20 PAGES

The Evening Examiner

PROBABILITIES.
Moderate winds, a few scattered showers, but generally fair; cooler to-night and on Saturday.

VOL. LI., No. 81 PETERBOROUGH, FRIDAY, OCTOBER 6, 1922 PRICE THREE CENTS

Farewell at Closing Time Saturday to the 24th Birthday Bargain Festival—Consolation Day Repeat Sale of Many of the Outstanding Values See Advt. on Page 11 *The Cressman Co. Ltd.*

PREM. DRURY MAKES STATEMENT OF RELIEF WORK IN FIRE AREAS

Will Make a General Survey of the Situation—Eight Cars Wrecked on the Side of the Road—Collided in Dense Smoke

NEWS FROM NORTH

COBALT, Oct. 6.— (Special.) — On arrival of the relief train Premier Drury gave the following statement of the result of the conference held in the Premier's private car on the journey up.

There were present, the Premier as chairman; Hon. Beniah Bowan, Minister of Lands and Forests; A. J. Young, Toronto; R. N. Warren, M.P.P., of Eganville, Robert Fennell, Red Cross representative; Dr. R. R. McClenahan, Provincial Health Department; Dr. F. W. Routley, Director Ontario Division Red Cross; A. D. Paxton, Sergeant Inspector of Provincial Police, a representative of the T .Eaton Co., and George Grant, Secretary to the Premier, who acted as secretary of the conference.

The following conclusions were reached:

1—To make a general survey of the situation in the fire area and to ascertain their immediate necessary requirements.

2—That Sergt-Inspector Paxton be in charge of relief operations in so far as establishing police protection at certain centres to be named is concerned, and to be made responsible for the distribution of all equipment and supplies.

3—The following towns decided upon as centres for the distribution of relief: Cobalt, Haileybury, New Liskeard, Uno Park, Earlton Jct., Thornloe, Heaslip, Charlton.

4—It was agreed that the Provincial Police leave a small detachment at each of these centres and be made responsible for the distribution of equipment and supplies.

5—That the question of providing temporary shelter be left with the Provincial Police in co-operation with the local committees already established.

6—The following appointed as a supply committee and that they be instructed to work with the Provincial Police as local committees in ascertaining the needs of the district and in devising a satisfactory way of distribution. Mr. Geo. Lee, chairman, Hon. B. Bowan, A. J. Young ,Robt. Fennell, a representative of the T. Eaton Company and the chairman of the local committee.

7—The matter of sanitation, water supplies, death registration, be left to the direction of Dr. McClenahan, Provincial Health Department.

8—That the question of medical supplies be left to the Red Cross officials also the nursing services.

9—That the matter of registration of those affected by the fire be taken care of by the local committees in co-operation with the Provincial Police and Red Cross and that instructions be given to the Provincial Police not to give out any supplies unless the applicant is vouched for by the local committee.

MOTOR CARS WRECKED.

COBALT, Oct. 6.— (Special.) — Trucks loaded with blankets from the relief train here were taken to Haileybury last night. Within an hour all the blankets were distributed by the relief committee to the five hundred men, women and children who still remain in the town, crowded together in some thirty-five buildings which escaped the flames in the northern part of Haileybury. A hundred persons are crowded in the High school in this part of the town.

On the way to Haileybury last night eight cars were counted on the side of the road that were wrecked, having collided in the dense smoke in the rush from Haileybury the night before last. People were injured and several are believed to have been killed in these accidents alone. Amongst the refugees rushing to Cobalt on foot were an old man and woman. The clothing of the woman caught fire and her husband vainly tried to extinguish the flames. He was so severely burned that he had to abandon his wife in the ditch.

North Cobalt and Haileybury looked exactly like the ruins of the devastated area of France. Small

(Continued on page 17.)

WANTED — OLD PAPERS AND MAGAZINES IN BUNDLES. D. FLORENCE & SON, PHONE 694J. 6d85 5755

FOR SALE — SECOND HAND PIPES, BEAMS AND REINFORCING IRON. — D. FLORENCE & SON. PHONE 694J. 6d85 5754

Tennessee Women March To Hills and Wreck Still

CHATTANOOGA, Tenn., Oct. 6. —Eight women of the little town of Mobery, in Cumberland county, assumed the role of Carrie Nation yesterday, and proceeded to a wild cat still in the mountains and wrecked it. The women, armed with hatchets, guns and axes, located the still which was supplying their men folks with liquor, and smashed everything in sight.

INDIAN SHOW WAS SUCCESS

Fourth Annual Fair Held Yesterday at the Chemcng Reserve—The Prize-winners.

The fourth annual fall fair of the Mississauga Agricultural Society was held at the Chemong Indian Reserve yesterday. The weather was ideal and the hundreds of people who attended felt well repaid for the journey, as the fair was even better than other years. The Mississauga Brass Band and the North Smith band were in attendance and provided music. The Keene baseball team and the home team indulged in a friendly game of ball which was much enjoyed.

The proceedings opened with a grand parade of Indians in full costume led by the two bands.

The Prize Winners.

The following were prize winners:

Best dressed Indian chief—Chief Elk.

Best dressed Indian queen—Mrs. Quinquish.

Best dressed Indian warrior — Wm. Knott.

Best dressed Indian princess — Miss E. Marston.

Best dressed Indian family in costume—1 Chief D. E. Whetung, 2 Mrs. Jim Taylor, 3 Mrs. Dan Taylor.

Best comic costume— Sam Williams of Rama as John Bull.

Best fancy dress—Muriel Taylor as a baby doll.

Fat man's race—1 Jack Jacobs, 2 P. Nicholls.

Married men's race— 1 D. Taylor, 2 B. Williams.

Young mens' race—1 O. McConkey, 2 W. Northey.

Boys' race (under 14 years)— 1 W. Coypway, Cecil Knott, Zack Taylor.

Fat ladies' race—1 Miss L. Joe, 2 Mrs. Fawn.

Married ladies' race — 1 Mrs. Jones, 2 Mrs. Wesley Hill.

Young ladies' race—1 V. Watson, 2 Bernice Tabaco.

Girls 'race (14 years and under)— 1 O. Watson, 2 Bernice Tabaco, 3 Myrtle Preston.

Best dressed father and mother and family—1 Wm. Knott and family.

Best dressed man and wife— Mr. and Mrs. Quinquish, 2 Mr. and Mrs. W. Knott.

Oldest man and wife— Mr. and Mrs. R. D. Tabaco.

Best dressed child under 6 years —W. Taylor, 2 Albert Taylor.

Youngest child, boy or girl — Murray Whetung, aged 10 months.

Oldest man on grounds — John Taylor, aged 87 years.

White man's race—T. Braden, of Lakefield.

Best children of school (girls)— 1 Luella Coppway, 2 Viola Johnson, 3 William Taylor.

Best children of school (boys)— 1 Donald Taylor, 2 Hudson Whetung, 3 Rollie Taylor.

Horse racing proved very popular as usual on these occasions.

The school building was used for the indoor exhibits of vegetables, fruits, ladies' work, basketry, needle work, baking, canned and preserved fruit and pickles, etc., and everything was extremely good. The live stock was well worth special mention.

The following are the officials:

Honorary directors— Duncan C. Scott, Superintendent General of Indian Affairs; R. J. McCamus, Indian Agent at Keene; | Roland Denne, Peterborough.

Chief D. E. Whetung, President.

Geo. Taylor, 1st Vice-President.

Alfred McCue, Secretary.

Bertram McCue, Assistant Secretary.

Geo. H. Taylor, Treasurer.

George Johnston, Assistant Treasurer.

Board of Directors.

Head director of stock, Albert Whetung.

(Continued on page 12.)

DANCE TO-NIGHT !
AUSPICES RUGBY CLUB
BROCK STREET RINK
BEST DANCE OF THE SEASON

CURZON'S VISIT TO PARIS AN AMICABLE ONE

Every Expectation of a Peaceful Solution of Near East Problems at Early Date.

GUARDS ARRIVE

LONDON, Oct. 6. — (Canadian Press.)— Indications were this afternoon that the entire Near East situation was tending toward what it was before the signing of the Allied note of September 23, in which the Allies promised to support Turkish claims to Thrace provided the Nationalists would undertake not to sent troops either before or during the peace conference into neutral zones or cross the Straits of the Dardanelles or the Sea of Marmora.

Lord Curzon's visit to Paris is an amicable one, it is explained, and he is carrying instructions from the Cabinet to persuade the French to adhere to clauses of the Allied note which would bar the Turks from insisting upon entering Thrace before the conclusion of the peace conference.

CHRISTIANS RE-ASSURED.

CONSTANTINOPLE, Oct. 6. — (Canadian Press.) — Continued arrival of British naval and military units has had a further re-assuring effect on the Christian population of Constantinople. The Canadian steamer Empress of India came in yesterday with the Grenadier Guards, the latest troop reinforcements.

Application for passports have decreased somewhat and reservations on the Orient express are again obtainable. Steamship companies are still maintaining inflated prices for outward passages, with first-class rates ruling for third-class accommodation.

The business situation in Constantinople continues depressed.

HAPPY EVENT AT CENTRAL SCHOOL

Entrance Certificates Presented to 37 of a Class of 38.

An exceedingly enjoyable social evening at the Central School on Wednesday evening, under the auspices of the Home and School Association, was featured by the presentation of certificates to the pupils who had succeeded in passing their entrance examination. The certificates were presented, in the presence of a large gathering of parents, friends and pupils of the school, by Principal R. F. Downey, who accompanied the presentation with a few well-chosen words of congratulation to the recipients. In this connection Mr. Downey is also to be complimented on the record attained by his class of 38 pupils, 37 of whom earned their entrance honors at the last examination; and during the evening Rev. Robert Pogue, who gave an interesting address, in the unavoidable absence of A. A. Fowler, chairman of the Board of Education, took occasion to charcterize the phenomenal success of this entrance class as reflecting exceptional teaching ability on the part of Principal Downey.

Successful Students.

Following are those to whom entrance certificates were presented:

Ruth Cruickshank, Viola Ferguson, Irene Foster, Dorothy Hoey, Geraldine Lasher, Gladys Nicholls, Adele Robinson, Helen Roszel, Rachel Roth, Emma Rowe, Hazel Trethewey, Mildred Trethewey, Emily Williams, Isobel Parnell, Morris Atkins, Clarence Boorman, Mervin Chambers, Richard Cowan, Smyrl Cohen, William Cross, Albert Delahaye, Bernard Graham, Jacob Low, Homer Lundy, Gordon Pogue, George Rishor, Alex. Rogow, Ormond Sharpe, Arnold Spencer, Ronald Taylor, Leslie Trevor, Jack Roberts, Arnold Deyell, Elijah Forbes, Hedley Childerhose, Delbert Gardiner, Edward Friendship.

Concert Programme.

The entertainment provided for this occasion consisted of vocal and instrumental music and an autumn dance, together with readings and addresses, all of which elicited responsive appreciation from the audience. The numbers were: Chorus by pupils of the school; Chairman's address, O. M. Steer; vocal solo, Lorraine Middleton; reading, Nellie Boorman; piano solo, Alda Bartlett; vocal solo, Tom Perks; reading, Evelyn Miller; dance of autumn, Dorothy Graham; vocal solo, Violet McIntyre; presentation of certificates, Mr. Downey; instrumental music, Martin Chenhall; address, Rev. R. Pogue; vocal solo, Mrs. Renwick; reading, Mr. John; vocal solo, Mrs. Clarke.

A real happy event closed with the serving of dainty refreshments and singing the National Anthem.

Women Gave Birth to Children in The Midst of the Disastrous Fire

TORONO, Oct. 6.—(Canadian Press.)—Tales of two women giving birth to children while lying on the shore of Lake Temiskaming with their feet in water, of one woman who two days before the great fire had become a mother, perishing on a mattress suspended by half a dozen other women standing waist deep in the lake, of charred bodies among piles of smoking debris, of franic efforts of about four hundred people kept alive by constantly dipping thir heads under water and facing the storm whipped surface of the lake for relief in waves from the frenzied fury of the fiery heat that hovered by the shore. These and other harrowing word pictures broken betimes by sobs and desperate moanings, were the first direct reports to Toronto got from refugees who arrived in their flight from the now barren sites where on Wednesday had been thriving towns.

Giants Off in Front Score Two in Second

Scott and Hoyt Are Opposing Pitchers Today and Giants Collect Eight Hits off Latter in First Four Innings—Scott Opens Out Strong.

NEW YORK, Oct. 7. — The weather for to-day's world series game is ideal, and a bigger crowd than ever is looked for.

THE LINE UP.

Yankees — Witt cf; Dugan 3b; Ruth rf; Pipp 1b; R. Meusel lf; Schang c; Ward 2b; Scott 22; Hoyt p.

Giants — Bancroft ss; Groh 3b; Frisch 2b; E. Meusel lf; Young rf; Kelly 1b; Cunningham cf; Smith c; Scott p.

Umpires — McCormick behind the plate; Owens, first base; Klem, second base; Hildebrand, third base.

First Inning—

Yankees—Witt up, ball one, strike one, ball 2, Witt out, bunted, Scott to Kelly. Dugan up, strike one, ball one, ball two. Dugan flied to Young. Ruth up, ball one, strike one strike two, ball two; Ruth out Frisch to Kelly. No runs, no hits, no errors.

Giants—Bancroft out to Hoyt unassisted. Groh up, strike one, Groh singles to right. Frish up, singles to centre. Groh on second, Meusel up, strike one, strike two, ball one, ball two. Meusel lined into a double play, Ward to Pipp. No runs, two hits, no errors.

Second Inning—

Yankee—Pipp up. He singles to right; Meusel up, strike one, strike two, ball one, ball two; Meusel fouled to Kelly; Schang up, strike one, strike two; Schang flied to Cunningham. Ward up, strike one, ball one, ball two, strike two; Pipp stole second, ball three. Ward out Bancroft to Kelly. No runs, one hit, no errors.

Giants — Young up, strike one, ball one, strike two, he singles to left, but was out at second; Meusel to Ward. Kelly up, strike one, strike two, foul, ball one, ball two. Kelly out Scott to Pipp. Cunningham up, ball one, strike one, ball two, strike two. He singles to right. Smith up, forced Cunningham; Ward to Scott. No runs, 2 hits, no errors.

Third Inning—

Yankees — Scott up, strike, flied to Young. Hoyt up, strike one, ball one, ball two. Hoyt out Frisch to Kelly; Witt up, ball one, ball two, ball three, strike one, strike two. Witt walks. Dugan up. Witt caught off first. No runs, no hits, no scores

Giants — Scott singled to left. Bancroft up, Bancroft safe on first, Scott on third on Ward's muff of Bancroft's grounder. Groh up; Groh hit to Hoyt and Scott was caught between third and home. Frisch up. He flies to right, Bancroft scoring after catch, Meusel up, Groh on third, strike one, strike two, ball one; Meusel singled to right, and Groh scored. Young forced Meusel. Two runs, two hits, one score.

Fourth Inning—

Yankees — Dugan up, out Groh to Kelly. Ruth up, hit by pitched ball. Pipp up, strike one, strike two, ball one, strike three. Fanned. Meusel up, strike one, strike two, foul, ball one, ball two, Meusel safe when Frish muffed his grounder. Ruth tried to reach third, caught out. Bancroft to Groh. No runs, no hits, one error.

Giants—Kelly up, singled to Ward, Kelly out, stealing second, Schang to Scott. Cunningham out, Dugan to Pipp, Smith singled to left. Scott fanned. No runs, two hits, no errors.

Fifth Innings—

Yankees—Schang up. Schang out Kelly to Scott. Ward up; flies to Cunningham. Scott up, fouled to Groh. No runs. no hits, no errors.

Giants—Bancroft fanned. Groh up; out Dugan to Pipp. Frisch up; walks on four balls. Meusel up; Frisch out stealing. Schang to Scott. No runs, no hits, no errors.

Sixth Innings—

Yankees — Hoyt up; singled to right. Witt up; forced Hoyt, Bancroft to Frisch. Dugan up; flied to Meusel. Ruth up, grounded to Kelly. No runs, one hit, no errors.

Giants—Meusel up; fled to Meusel. Young singled to left. Kelly fouled to Pipp. Cunningham out. Ward to Pipp. No runs, one hit, no errors.

Seventh Innings—

Yankees—Pipp up; out. Frisch to Kelly. Meusel up; strikes two, balls two, beat an infield hit. Schang up; he doubles. Meusel stopping at Third Elmer Smith batting for Ward. Strike one, ball one, ball two, ball three, strike two. Smith fanned. Scott up; Scott out. Bancroft to Kelly. No runs, two hits no errors.

McNally playing second for Ward

Giants — Smith up; strike one, out. Hoyt to Pipp. Scott up; out. Dugan to Pipp. Bancroft up; strike one, ball one, strike two, ball two, ball three. He walks. Groh up; singles to right field, Bancroft on third. Frisch up; singles to right field. Bancroft scores, Groh goes to third. Meusel up; out. McNally to Pipp. One run two hits, no errors.

Eighth Inning—

Yankees — Baker batting for Hoyt Baker out to Kelly unassisted. Witt up, flied to Cunningham. Dugan up, out Groh to Kelly. No runs, no hits, no errors.

Jones now pitching for the Yankees.

Giants — Young up, singled to right; Kelly up ,out Jones to Pipp; Cunnigham up, walks; Smith up, flies to McNally. Scott is up; fouls out to Dugan. No runs, one hit, no errors.

Ninth Inning—

Yankees — Ruth up, Frisch to Kelly; Pipp up, strike one, ball one; Pipp out Bancroft to Kelly. Meusel up, flies out, Bancroft to Kelly. No runs, no hits, no errors.

Game over.

Giants 3; Yankees 0.

Hand-Painted Gloves Latest

To have your gloves, shoes, hats, or any other bit of wearing apparel hand-painted while you wait is the latest fad.

Here you see the extra interest that may be added to a plain pair of gloves if you just use the brush on them.

This is done by a new process that does not injure the flimsiest material and will endure washing without injury.

KNICKERS "GET" JUDGE'S "GOAT" IN U. S. COURT

Tennessee Jurist Orders Arrest of Woman "Masquerading as Man."—Came as a Witness.

A WARM DEBATE

CHATTANOOGA, Tenn., Oct. 6.— "A woman wearing knickerbockers is a nuisance."

This was the decision of City Judge Martin A. Fleming after his court had been interrupted by the advent of a figure which calmly took a seat on the front row of benches. It was that of a woman garbed in knickerbockers and puttees, carrying a derby hat. Prisoners tittered, while all eyes were turned on the intruder, but she was calm and unconcerned.

The judge looked her over, apparently at first would not believe his eyes. Then he frowned and turned to the clerk:

"Make out aa warrant for that woman, she is creating a nuisance," he declared.

Came as a Witness.

The woman, Mrs. Ed. Friddell here with a street fair concession, was amazed and dumbfounded. She had come to court as a witness in another case.

"Madam," demanded the judge, "may I ask why you came to court garbed in such attire?"

"I have no other clothing," she replied, "These are women's clothes, ladies' knickers, to be exact, and everybody wears them."

"You say you have no other clothing," demanded the judge.

Had Nothing Else.

"Nothing eles, except two slips, and I hesitated to come to court in slips. I can see no harm in wearing knickers in this or any other court," and she turned around like a model displaying a style.

"That's enough," hastily declared the judge. "I've stood for this freedom pretty long and overlooked a great many things but I do want some mark of distinction between a man and a woman retained. There is a state law in Tennessee against a woman masquerading in men's clothing. You are committing a nuisance and are under arrest."

The case awaits final disposition, and there is a warm debate in Chattanooga among the women whether they are committing a nuisance when they wear knickers. Mrs. Friddell insists she will wear a slip when she returns to court.

DANCE TO-NIGHT BROCK STREET RINK

Is Under Auspices of the Rugby Club — A Crowd Expected.

The dance to-night in the Brock St. Rink promises to be a very successful. It is under the auspices of the Rugby Club who are putting on a social evening for the purpose of obtaining funds for uniforms and equipment. This dance will be conducted in the same manner as the other dances in the Rink this season.

WOULD NOT FORCE ANY CHURCH INTO UNION.

Such is Emphasized Policy of Rev. Dr. J. Smyth.

TORONTO, Oct. 6. — (Canadian Press).—"I would rather that another vote were taken on Church union than to draw into Church union by the nape of the neck any part of any Church against its wishes," was the emphatic declaration of Rev. Dr. James Smyth, Principal of Western College, Montreal, when he precipitated a warm debate on the principles of Church union at this morning's session of the Methodist general conference by his criticism of delay in bringing into being the proposed United Church of Canada. Dr. Smyth's declaration had reference to the opposition of a certain section of the Presbyterian Church to union, and his address followed the explanation of a proposed United Church Act by Hon. W. Rowell, K.C., chairman of the Committee of Tax and Legislation, in which he endeavored to make clear certain proposals apparently foreign to the minds of laymen and clerics.

AT THE ROYAL.

Marshall Neilan in "Bits of Life" is the feature at the Royal for the last half of the week. The picture features an all-star cast ,including Wesley Barry, James Bowers and Edyth Chapman. A Mack Sennett comedy, a Western drama and a Christie comedy round out one of the best programmes seen at the Royal for some time. Last night's show was well patronized.

WANTED — EXPERIENCED BUSH HANDS AT ONCE. MACDONALD LUMBER CO., LTD. 1d-82-5808.

TRADE AND OTHER ISSUES DISCUSSED

As Charley Schwab Says It's Brains That Count

SOMERSET, Pa., October 6.—Mike Hancher, a miner employed by the MacGregor Coal Company, has displaced Pat Flynn as the champion big pay miner of Somerset county, his last pay for a two weeks period amounted to $291.50, and in the two preceding weeks he earned $239.50, a total of $530 for the month. Until Hancher turned in this record breaking pay Pat Flynn had held all honors in this field for large pays. Hanncher says if he continues to earn money at this rate he will return to Slavonia in a few years and buy a castle.

ORGAN COMPLETED AT GEORGE STREET

Big Program Provided for Sunday Next—A Noted Preacher Here,

The work which has been in progress for some time on the organ of the George street Methodist church, was finishd to-day, and the instrument is now in condition for use at the services on Sunday next.

Mr. Leonard Downey of London, who has been in charge of the repairs, is well pleased with the work, and pronounces the organ now the equal of any in this part of the province. About 250 pipes have been for a long time defective, and all these have been placed in first class condition. In addition two new sets —a Vox Humana and a Vox Celeste, —which aggregate over 100 pipes, have been installed, the range and flexibility of the organ being thus much increased.

Mr. Renwick will give short recitals on the instrument before the services on Sunday, beginning at 10.45 and 6.40 respectively. The reopening of the organ, together with the presence of Rev. Trevor Davies, the noted preacher, author and religious leader, who is to be the preacher of the day, will make the anniversary service on Sunday memorable in the life of the church and city.

THERE'S DANGER IN BURNING LEAVES

Extra Precautions Should Be Exercised This Dry Period.

Until we have some rain it would seem that the burning of leaves promiscuously, as is being done at present, is more or less dangerous. Everything is so dry, the majority of our buildings are shingled with wooden shingles, and there are so many oil and gasoline stations around, where there might be a leakage, also adds to the danger from fire.

Then again the burning of leaves on the road is bad for a road bed. After two or three years of oiling streets, the oil has penetrated into the road an inch or more, but this penetration would be destroyed wherever a fire was made above it. With the Haileybury disaster right with us, would it not pay to be extremely cautious just now in the foregoing regard.

SATURDAY SPECIALS.
LADIES' FINE CASHMERE HOSE, 49c.
LADIES' SEAMLESS CASHMERE HOSE, 69c.
LADIES' FINE WOOLLEN HEATHER HOSE, $1.10.
LADIES' PURE WOOLLEN VESTS, AT REDUCED PRICES.
CHILDREN'S WORSTED STOCKINGS, 3 PAIR $1.00.
MEN'S PENMANS PURE WOOLEN DRAWERS, $2.39.
MEN'S PENMANS PURE WOOLLEN SHIRTS, $2.39.
MEN'S HEAVY WOOLLEN SHIRTS, $1.39.
LADIES' VELOUR COATS, A FEW ODD ONES, $10.50.
LADIES' REGAL VELOUR COATS, $12.50.
PURE WOOLLEN BLANKETS, SINGE $2.50, PAIR $4.75.
LAVOIE'S KNIT TO WEAR STORE, 136 HUNTER ST.

HEAR
MADAME FAHEY
(Dramatic Soprano)
—on—
FRIDAY, 20th OCT.
in George Street Church
Hundreds have requested this return visit
Tickets—50 Cents
At A. A. Fowler's, Smith's Shoe Stores.

Instructive Addresses on Live Topics Before the Local Chamber of Commerce—Large Audience Found the Occasion Worth While.

DREAD DISEASES

Members of the local Chamber of Commerce and a number of non-members listened last evening to interest-holding talks on timely subjects. Major G. B. Johnson, Canadian Trade Commissioner to Scotland and Ireland, gave an illuminating address on trade conditions in the Mother Country; City Clerk S. R. Armstrong spoke of civic problems, and Dr. Gordon Bates, representing the Canadian Social Hygiene Council explained the need of the movement to check the spread of venereal diseases.

President Joseph J. Duffus of the Chamber of Commerce prefaced the proceedings with a short talk on the progressive work of the local Commerce Board, in the course of which he expressed confidence that next spring would see a fish hatchery established in the Otonabee River. He also fully expected that representation by the Chamber of Commerce would result in the building of a provincial highway from this city to the Kawartha Lakes district:

Mr. Duffus called attention to the intention of the Chamber of Commerce to organize a Young Men's Club Board of Trade in the near future and concluded by asserting that the Chamber is accomplishing satisfactory work, but still requires additional interest by citizens in general and invited an increased membership

Definition of Trade

Major Johnson in a most instructive talk on trade outlined his world wide experience in this connection and defined trade as an exchange of commodities at home and abroad, by which exports and imports should at least balance each other. Turning to trade conditions in Britain he sounded a note of optimism for the near future, as manufactures are once more nearing a status of normal production, while ship building is expected to shortly reach a prewar level. All things considered, he contended that the old country, free of any serious industrial disturbances, is on the eve of a great trade revival. He also emphasized the significance of Scottish imports consisting largely of English and Canadian products and urged that the time is opportune for Canada bidding for a bigger proportion of Scotland's trade

As for Ireland, the speoker reviewed that island's industrial activities and opportunities and contended that she is more favorably situated for extensive world-trade than any country of her size, due in part to her remarkable productiveness in many lines, and her comparative small national debt.

In conclusion, Major Johnston pointed out that one way of wiping out Canada's big national debt is to foster production of her natural resources and cultivate increased trade with Scotland and Ireland to say nothing of England and Wales.

Civic Affairs

City Clerk Armstrong in the course of a concise address on civic affairs, explained how every cent of Peterborough's taxation is applied to the best advantage pointing out that 70 6-10 cents of every dollar is out of control of Council, being used for educational, provincial and Dominion purposes. Referring to the need for raising $443,000 by debentures for construction of the sewage plant and the need of money for other improvements, the speaker next dealt with the problem of changing the dates for this city's municipal elections, so that they will not fall during the Christmas holidays. In council circles it had been projected that nominations should fall on the

(Continued on page 15.)

THE EYE CRAFT SHOP

Every need of the human eye is studied here with a view to rendering the most efficient service possible and for doing the utmost good through the fitting of glasses. See us and learn all about your eyes. W. H. Lacey, Optometrist, 410 George street.

NOTICE TO GAS CONSUMERS
THE GAS SUPPLY WILL BE SHUT OF FROM 7 30 P M SATURDAY, OCTOBER 7TH UNTIL 8 00 A.M. SUNDAY, OR LATER CONSUMERS ARE REQUESTED TO SEE THAT ALL TAPS AND PILOT LIGHTS ON THEIR GAS APPLIANCES ARE SHUT OFF SO THAT WHEN THE GAS IS TURNED ON AGAIN THERE WILL BE NO GAS ESCAPING ON THEIR PREMISES. THIS IS ABSOLUTELY NECESSARY IN ORDER TO AVOID ACCIDENTS
HYDRO-ELECTRIC POWER COMMISSION OF ONTARIO
CENTRAL ONTARIO SYSTEM.
3d 83 587

PETERBOROUGH AUTO RADIATOR REPAIR

Automobile Radiator Repairing. New Cores and Wrecked Radiators a Specialty. All Work Guaranteed.

Drive Your Car Down, and We Will Take Off the Radiator. Automobiles Repaired Promptly. Authorized Studebaker Car Service.

ROLAND BESTARD GARAGE

207 Simcoe Street 'Phone 1364

SITUATIONS VACANT

YOU MAY HAVE READ THESE ads dozens of times, and never investigated because you lack courage. You work for a living. It may be profession, office or shop. Are you being paid for your time? Are you getting promotion? If not, call at 204 Barrie Building. See Mr. Gamble. 4d83 5769

SITUATIONS WANTED

YOUNG LADY WOULD LIKE A position as nurse girl. Apply Box 5568 Examiner. 3d84 5568

EXPERIENCED STENOGRAPHER and bookkeeper wants position. Phone 1929. 6d83 5471

WORK WANTED

MOVING AND CARTING — ANY distance. Phone 1440M or 991 R 2. Beatty Bros., 35 Conger Street. fs-26 1 88 1723

WANTED — SEWING BY THE day; would go to the country. Phone 1629M evenings. 3d82 5534

WORK WANTED — ODD JOBS chimneys built; cement work done. Reasonable prices. Apply 4 Benson avenue. 6d83 5469

WORK WANTED — A RESPONsible middle aged man would like the care of 4 or 5 furnaces for the winter; accustomed to hot water or hot air. Apply to Box 5580, Examiner. 6d87 5580

ARCHITECTS.

W. & WALTER R. L. BLACKWELL — Architects. Office, Bank of Commerce Building, corner of Hunter and Water Streets. Telephones, Office, 1800J; Residence, 1272.

W. H. BARRY—Architect. Plans prepared for Monumental, Commercial and Domestic Buildings. Office, 539 Gilmour street. Phone 867.

BARRISTERS AND SOLICITORS

GORDON & O'BRIEN—Barristers, Solicitors, Notaries. Money to loan on easy terms. Special attention to Patents and Trade Marks. Phone 219. G. N. Gordon, J. A. O'Brien.

S. T. MEDD—Barrister, Solicitor Notary. Office over the Dominion Bank, corner of George and Simcoe Streets. Telephone No. 22. Private funds to loan at current rates upon easy terms.

C. R. WIDDIFIELD, B.A., Barrister, etc., and Solicitor for the City of Peterboro. Money to Loan. Office, over the Bank of Commerce. Phone 850.

PECK, KERR & McELDERRY, Barristers, Solicitors and Notaries. Office, Water street, Peterboro. Money to loan at the lowest current rates of interest on easy terms of payment. E. A. Peck, F. D. Kerr, V. J. McElderry.

O'CONNELL & CORKERY — Barristers, Solicitors and Notaries. Money to loan at the lowest current rates of interest. Daniel O'Connell, John R. Corkery, Hunter street, two doors west of the Post Office.

DUMBLE & JOHNSTON—Barristers, Solicitors, etc. Office, over the Toronto Savings and Loan Company, George St. D. W. Dumble, K.C., W. Johnston.

A. E. DIXON—Barrister, Solicitor, etc. Office, Hunter and George Streets. Entrance next to Madill's drug store.

HALL & HALL—Barristers, Solicitors and Notaries Public, Hunter Street, Peterboro, next to St. John's Church. Money to loan at the lowest rates of interest. E. H. D. Hall. Basil D. Hall.

MOORE & WEARING — Barristers and Solicitors, 403 Water Street, opposite the Post Office. Money to loan at the lowest current rates of interest. Jos. Wearing, M.A.

R. R. HALL—Barrister, Solicitor, etc., Peterboro, Ont. Office, corner of Hunter and Water streets, over the Canadian Bank of Commerce. Trust Funds to loan on easy terms of payment.

JAMES FORDYCE STRICKLAND—Barrister, Solicitor, Notary Public. Money to loan. 375 Water street, Peterboro. Phone 191.

WILFRED F. HUYCKE, Barrister, Solicitor, Notary Public. 395 Water Street. Telephone 239.

MONEY TO LOAN.

We have funds to loan on Real Estate Security at the lowest rates. GORDON & O'BRIEN. Phone 219.

MEDICAL.

DR. BUCHANAN, F.R.C.S., Edinburgh; M.R.C., Eng.; L.R.C.P., London. Eye, Ear, Nose and Throat Specialist. Hours, 9-11, 2-4 p.m., and 7-9 p.m. Phone 519 Office, corner of Water and Murray Streets.

T. GEORGE LOUDON, M.D., C.M. Physician, Surgeon and accoucheur. Office, 201 Brock street. Phone 1868. Office hours, 9 to 11 a.m., 2 to 4 p.m, 7 to 8 p.m.

OSTEOPATHY.

DR. BRUCE E. MARSHALL—Osteopathic Physician. Office, 242 Hunter stret. Hours, 9 to 11, 2 to 4 p.m., 7 to 8 p.m. Telephone 116W.

DRS. WALMSLEY & SETTLE—Osteopathic Physicians. Office in Sun Life Building, corner of Hunter and Water Streets. Entrance 124 Hunter Street. Phone 649. Office Hours, 9 a.m., to 9 p.m.

TO-DAY'S BLUNDER CORRECTED

No wonder the man has to wear glasses. His desk is placed so that he must sit facing the light with the result that his eyes are subject to a constant strain.

HOUSES, REAL ESTATE

FOR SALE — CORNER STORE — central, with 6 rooms; all conveniences. 123 Brock street. 3d84 5574

FOR SALE OR RENT — UP-TODate. modern 8 roomed house. 733 Water street. 6d85 5544

FOR SALE 4 ACRES OF REAL good garden land, 2 block from the city limits. Box 5571 Examiner office. 3d84 5571

FOR SALE — 6 ROOMED HOUSE lights and good water, large lot, East City, $1500. Apply after 6 to 59 Sophia street. 3d82 5538

FOR SALE — 7 ROOMED BRICK house with all modern conveniences; balcony and good cellar and attic. Apply 317 Dalhousie Street. at any time. 6d6 9 11 13 16 18

FARMS! FARMS! FARMS!

TO BE SOLD AT PRICES THAT have been reduced to correspond with present market conditions. A large list to choose from. Excellent terms can be had for choice locations. Call at 372 Water street and get particulars. Dewart & Quinlan.

HELP WANTED--Female

AN EXPERIENCED GENERAL wanted. Apply 483 Water street. 6d84 5742

WANTED — A COMPETENT general servant. Apply 572 Charlotte street. 3d

A LADY WISHES A GIRL TO help at housework and for company. Apply leaving address at Box 5572 Examiner. 3d84 5572

WANTED — WORKING HOUSEkeeper for a family of two adults; good wages. Apply Examiner for address. 3d83 5562

MAID WANTED FOR FAMILY of three; one who will sleep home nights. Apply 208 McDonnel St. 3d84 5578

WANTED — GIRL FOR HOUSEwork, good wages; if preferred, may go home evenings. Apply Mrs. Fine, 302 Margaret avenue. 3d84 5588

WANTED — A GOOD HOUSEkeeper, must have references. Apply stating qualifications and salary expected. Apply Box 5804 Examiner. 2d83 5804

WANTED — GOOD GENERAL — middle aged woman preferred; a satisfactory salary will be paid if services satisfactory. Phone 949J evening. 3d83 5556

WANTED — A RELIABLE WOman or girl to take care of children and home; live in or out. Apply 217 Caddy street, East City. 3d83 5563

LADY WHO FEELS SHE IS SUITed to more responsibility and bigger things will be given the opportunity to show her ability. Good remuneration to right party. Apply to Mr. Gamble, 203 Barrie Bldg. 4d83 5770

GIRLS WANTED — WE ARE open to receive applications for sewing machine operators. Employment commencing about November 1st. Apply mornings between the hours of 8 and 9, afternoons between the hours of 4 and 5. J. J. Turner & Sons Ltd. 3d84 5795

HELP WANTED—Male

FIREMEN BRAKEMEN, BEginners $150, later $200; no strike. Railway Box 4998, Examiner.

MAKE MONEY AT HOME—$15 to $60 paid weekly for your spare time writing show cards for us. No canvassing. We instruct and supply you with work. West-Angus Showcard Service. 29 Colborne Building, Toronto. dtf 730.

WANTED AT ONCE — A DIStrict manager, Peterboro and district, to represent the Continental Life Insurance Company. A good salary and commission contract will be made to the right party. Apply giving age and present occupation to the Continental Life Insurance Co., Toronto, Ont. All replies will be considered as confidential. 3d83 5773

WANTED

WANTED TO RENT — SMALL house in the country. Apply Examiner for address. 3d84 5583

WANTED — A 1 H.P. OR 2 H.P. induction motor, any condition. 569 Patterson street. 2d82 5566

WANTED — LIVE POULTRY and rabbits, and we will call. Apply 520 Elm street or phone 771. 26d-89-5125.

WANTED—AUTO TIRES, RUBbers, boots and shoes; sound second hand bags, scrap copper and brass, all kinds of scrap iron, delivered to STEVENS, next to Cold Storage. Address 364 Mark St., Peterborough, or phone 1799W.

FOR SALE

FOR SALE — HOT AIR FURnace with all piping, etc. Apply 301 Boswell avenue. 3d84 5575

FOR SALE — NEW ELECTRIC cook stove, very low price. Kingan Hardware Co., 6d84 5533

FOR SALE—HOME MADE COOKing, at 416 Water street, opposite the post office. 3d84 5591

FOR SALE — LADIES' MASSEY wheel practically new. Apply 306 Simcoe street. 3d84 5590

FOR SALE — CHILD'S PUSH cart, tricycle and kiddy car; cheap. Examiner for address. 3d82 5540

FOR SALE — WILLIAMS PIANO Apply 184 Westcott street. 3d83 5560

FOR SALE — PART OF A CAR of building cement; special price. Tinney Bros., Cavan. 4d83 5753

FOR SALE — GOOD RUBBER tired top buggy, cheap. 169 Hunter street East. 3d82 5546

FOR SALE — PERFECTION OIL heater and coal heater. Apply 182 Sophia. 3d83 5557

FOR SALE — MAKE AN OFFER for a good Holstein cow, 7 years old, to freshen next May. Box 5559 Examiner. 3d83 5559

FOR SALE—I BLUE BIRD ELECtric Washer, slightly used; very reasonable; cash or terms. J. McLaren, 200 Antrim street. 6d84 5748

FOR SALE — 3 HEATERS, COAL electric and coal oil. All in good condition. Apply 105 Lock street. 3d83 5564

FOR SALE—SCOTCH AXMINSTER rug, seamless, size 12 x 14; good as new. Apply 277 John street. 3d-83-5553

FOR SALE — GURNEY OXFORD heater with feeder, almost new; for wood or coal, $10. 123 Stewart street. 3d82 5541

FOR SALE — 40 LOADS GOOD dry wood, cut 12 inches; $6.00 per team load, delivered. A. Thompson, Phone 1631J. 3d82 5764

FOR SALE — COLUMBIA GRAFonola and records, in first class condition; cost $70; will take $20. Apply at Examiner for address. 3d84 5576

FOR SALE — A LIGHT DEMOcrat, rubber tired buggy; a good work horse; driving mare. 338 Woodbine avenue, East City. 3d83 5558

FOR SALE — LAUREL COAL heater with oven, improved Quebec heater, vapor oil stove. Apply 22 Aberdeen avenue, phone 1906W. 3d82 5762

FOR SALE — MARE 5 YEARS old, sound and quiet; also good open rubber tired buggy, harness, all in first class condition. For particulars apply 320 McFarlane avenue, East City. 3d84 5567

FOR SALE — A COAL RANGE with water front, in excellent condition; 1 White rotary sewing machine, almost new; cost $110, will sell reasonable; also milch cows. Apply 214 Munroe. East City. 3d84 5799

FOR SALE — ART COUNTESS heater, with oven, also Aladdin coal oil lamp, gives 60 candle power light; burns 5 hours for 2 cts. Apply 472 Stewart street. 3d84 5577

FOR SALE — WELL DRILLING outfit, complete, with 6 horse power International portable engine; Williams drill, mounted, tools, etc., in the best of condition—a money maker. Apply Box 5787 Examiner. 6d86 5787

DUPLICATORS — THE "MODerr" prints or reproduces forty or more copies of each one you write of pen or type written letters, Circulars, Music, Menus, Drawings, Price-Lists, etc., Guaranteed, $2.25 up. Booklet free. Write C. Durkin, Reeves Co., Mfrs., Pittsburgh, Pa. 3d2 4 6 5434

Advertise in the Examiner

NOTICE.

CHIMNEYS.

CHIMNEYS AND FURNACES cleaned, roofs repaired and painted. 'Phone 1851W. 26d 87 5084

BOARDERS WANTED

WANTED—TWO MEN BOARDers who will room together in private family, with use of phone. Apply 90 Gladstone avenue. 3d84 5585

FOR ADOPTION

HEALTHY BABY GIRL — 4 MOS. old for adoption. Apply Mrs. Adjt. Smith, 515 King street, or phone 1929. 6d85 5763

BABY CARRIAGES, Etc.

FOR SALE — CHILD'S WHITE buggy; also bassinette cot, both in good condition. Apply 313 Reid street. 6d83 5458

FOR RENT

FOR RENT — SMALL HEATED apartment. Apply 278 Reid street, or phone 1614J. 3d83 5785

TO RENT — FURNISHED ROOM (central). Apply Examiner for address. 6d835489

ROOM TO RENT—WITH OR without board; also a good garage. Apply 253 Park street. 2d-83-5555

TO RENT — ROOM AND BOARD all conveniences. Apply 199 Simcoe street. 3d83 5776

TO RENT — 4 ROOMED BATH flat, heated; all conveniences, $20 per month. Apply Examiner for address. 3d6 9 10 5570

TO RENT — A SMALL FRAME house(East City ;light and water. Also 7 roomed brick. Apply 677 Water street. 3d84 5573

TO RENT — BRICK HOUSE — 7 rooms and bath, 499 Murray street. Apply 306 Brock street. Phone 1969W. 6d85 5549

3 ROOMED FLAT — FURNISHed and heated; cenveniences; good locality. Apply at Examiner for address. 3d83 5552

FOR RENT — GARAGES FOR rent; centrally located; also storage accommodation. Apply 437 George street.. dtf

TO RENT — 7 ROOMED BRICK house; modern conveniences. Apply 554 Romaine street. Phone 1657W. 3d83 5565

TO RENT — 2 WELL FURNISHed rooms, with board, central, have fuel and all conveniences. Apply at Examiner for address. 3d83 5548

TO RENT — 2 LARGE BRIGHT rooms, central; all conveniences; possession at once. Phone 506. 3d82 5550

TO RENT — HOUSE, 146 PARK street; also heated apartment; hardwood floors. Apply 451 Water street. 6d86 5561

TO RENT — 7 ROOMED BRICK house, near the Canadian Woollens (north). Apply 295 Simcoe street, or phone 1965M. 3d83 5777

TO RENT — 2 HEATED ROOMS, for light housekeeping; conveniences, gas and balcony. Use of phone. Apply Phone 1754J. 3d84 5589

TO RENT — HEATED LIGHT housekeeping rooms; private kitchenette; electric stove and sink; all conveniences. 717 George St. 6d87 5587

TO RENT — ON ALBERT ST.—7 roomed good warm house; 3-piece bath, large garden, with small fruits. Apply Examiner, Box 5792. 3d84

APARTMENT TO RENT — FIREplace, hardwood floors; sun porch. Immediate possession. Apply between 8 a.m., and 5 p.m. to 576 Aylmer. 6d83 5493

TO RENT — ON OCT. 11TH — House in East City, 26 Centre street. Apply 215 Hunter street. 3d82 5537

TO RENT — 5 ROOMED MODern apartment. Apply 87 London street. 6d83 5457

APARTMENTS TO LET IN THE Lundy block. Apply 95 Hunter street west. 6d82 5703

FOR RENT — OFFICE ON George Street. Apply 437 George street. dtf

FOR RENT — HEATED OFFICE in Bank of Commerce Building Immediate possesion. Apply 437 George stret. dtf 2801

FOR RENT — LARGE HEATED room; very central; meals if desired or house keeping privileges. Apply at Examiner for address. 2d83 5579

AUTOS FOR SALE

FOR SALE — MAXWELL CAR IN first class condition, 1921 model. Apply 206 Lansdowne. 3d83 5781

FOR SALE — McLAUGHLIN D-45; will exchange for runabout or coupe. Apply 294 Burnham Street. 6d83 5487

FOR SALE—McLAUGHLIN Master Six, 1922 Model, 4 passenger Coupe; used four months, first-class condition. Apply 6-7 Bradburn Building. 6d84 5522

FOR SALE—LATE MODEL FORD Chevrolet, Grad Dort, McLaughlin. All in first class condition. Snap for quick sale. Make offer on any of above. Call Harold Dunford. Phone 224-518. 10d-177-5220.

FOR SALE — A 1922 FORD ROADster with delivery box, in use only a few months. Customer wants a heavy truck and will sacrifce. We have also a cutsomer willing to dispose of his "Six" Cylinder McLaughlin, which is in good shape. Apply Duffus Motor Sales. 2d2 6 5730

HOUSES, REAL ESTATE

FOR SALE—50 ACRE FARM IN Smith. Apply Ernest Sanderson, Lakefield, Ont. 26d 70 4660

FOR SALE OR RENT—A SMALL house immediate possession. Apply first house on St. James street, off Monaghan Road. 6d 82 5444

A GOOD SNAP ON A 7-ROOMED house, central, 220 Park street. A good car will be accepted as part payment. All conveniences. Garage at back. Enquire evenings at 215 Rubidge street. 3d-38-5551

IN PAYING RENT YOU ARE paying for the other fellow's property. Why not pay on your own? A small payment down and the balance like rent will buy the following: 6-room brick house, toilet, $2,600; 5-room frame, full plumbing, $2,000; 4-room frame, toilet, $1,500; 6-room brick, complete bath and furnace, $3,200. Apply 344 King street. 3d-83-5554

LOST

LOST — $10.00 BILL, FINDER please notify A. Barnes, phone 1615W. 3d84 5805

LOST — KEY—FINDER PLEASE leave at the Examiner office. 3d82 5542

LOST — BABY PIN WITH "DARling" on it, on George street between Hunter and King streets. Finder leave at the Examiner. 3d8 5791

LOST—FRIDAY BETWEEN COLlegiate and Technical School, part of silver "Ever Sharp" pen. Finder please phone 1863W. Reward. 3d84 5584

LOST — CLEVELAND BICYCLE; 20 inch frame, almost new; name plate off front; patch on front tire. Liberal reward. Finder please notify Examiner. 3d82 5767

LOST — PARCEL CONTAINING silver cake plate, black velvet hat and other articles, between 111 Rubidge and the Chemong Road. Reward offered. Mrs. Thomas Murray, 111 Rubidge street. 1d82 5796

LOST — PARCEL CONTAINING silver cake plate, black velvet hat and other articles, between 111 Rubidge and the Chemong Road. Reward offered. Mrs. Thomas Murray, 11 Rubidge Street. 3d83 5779

AGENTS WANTED

DROP EVERYTHING — AMAZing story, Life of Henry Ford — best seller ever published. Free sample and territory arranged. — Carlton Publishing Co., Spadina avenue, Toronto, Ont. 18d89 5586

$5 PRIVATE CHRISTMAS Cards; sample book free; men and women already making $5 up daily, in spare time. Garretson Co., Brantford, Ont. 12d87 5738

WE ARE DESIROUS OF SECURing a few more good representatives to handle our line of personal Greeting Cards. You can earn from ten to fifty dollars weekly either in spare or whole time. Samples free. Write at once for full information. Carlton Publishing Co., Dept. 911-D. Toronto, Ont. 18 89 5587

ATTENTION OUR AGENTS are doing double the business of any other agent because our prices are right and the public have confidence in our line from experience. Selling is easy. $3 an hour earned. "Imperial Art" Personal Greeting Christmas Cards known all over Canada. Highest commissions. Best service. Greatest facilities. Samples free. British Canadian, 122 Richmond West, Toronto. 12d87 5675

It Pays to Advertise.

Meats of Quallty at Special Prices

ROUND STEAK - - - - per lb.	20c
SIRLOIN STEAK - - - - - - -	25c
BOILING BEEF - - - - - - -	8-10c
STEWING VEAL - - - - - - -	8c
CHUCK ROASTS - - - - - - -	15c
ROLLED ROAST BEEF - - - -	15c
CHUCK STEAK - - - - - - -	15c
QUARTER MUTTON - - - - -	10c
OX TONGUES - - - - - - -	20c
PORTERHOUSE STEAK - - -	25c
BEEF HEARTS - - - - - - -	10c

These Special Prices Will Be Maintained For One Week

JOHN MERVIN

BUTCHER

Cor. Hunter and Aylmer Phone 84

"Its Confidence That Counts"

Duffus Motor Sales

Clearing Prices For This Week

DUFFUS MOTOR SALES USED CAR DEPARTMENT.

Responsible parties may arrange terms if desired.

One-third Cash, balance Twelve equal Monthly Payments.

Your Car Insured against Fire and Theft for One Year.

No. 238—Ford Light Delivery, with wire screen body, newly painted and in running order, good tires, $160

No. 254—A Dodge Touring Car, 1918 model. Owner is willing to sacrifice. Splendid tires and splendid appearance, 1922 markers. Worth investigating at once. Make offer.

No. 256—Ford Touring, 1922 markers, reduced to $150

No. 267—McLaughlin Light "Six." Our customer has reduced the price from $375 to $300 for quick sale. This car is in good working shape and has good tires, some of them are new, and 1922 markers.

No. 268—Ford Roadster, with a box on it. Just the thing for some handy man to buy and fix up. 1922 markers. Price only $160

No. 270—1918 Ford Roadster, splendid tires and good mechanical condition, 1922 markers $265

No. 271—Ford Touring Car, complete with genuine Ford electric starting and lighting system. Price $425, or make offer.

No. 276—Ford Touring Car, dandy working condition, complete with 1922 markers, only $260

No. 279—Ford Light Delivery, in the best of mechanical condition; must be sold. Make offer.

No. 280—A really splendid late model Ford Touring, with one-man top; genuine Ford starter, real good tires. Priced for quick sale.

Free Demonstration in any car that you think would suit.

Free Instructions on driving and how to take care of your car. Clear title guaranteed.

The Duffus Motor Sales' plan is your safeguard.

DUFFUS MOTOR SALES

Cor. Water and Charlotte Streets

Phones—Office & Sales, 1760

BELTING

Rubber Belting, in all sizes, now in stock. Come and get your needs filled at

—A. LOW & CO.—

264 Simcoe Street

'Phone 697 — Nights and Hol. 1027

Read the Want Ads.

POULTRY AND EGGS

FOR SALE — GOOD LAYING hens. Apply 225 Caddy street. 3d82 5761

FOR SALE — WHITE LEGHORNS —Hens. Apply 483 Parnell street. 3d82 5547

FOR SALE — WHITE LEGHORN roosters, Ferris strain ;cheap. Apply 176 Smith street East. Phone 1610J. 3d84 5569

FOR SALE — 6 LAYING HENS and 7 fine chickens; also a quantity of wire netting, for quick sale — cheap. 178 Sophia street, East City 3d82 5543

FOR SALE

Modern Brick House, Seven Rooms, all conveniences, attic, cement cellar, furnace; all recently decorated inside and out. Will be sold at a bargain.

Frame Bungalow, 3-piece bath, lights and gas, close to factories; easy terms—$1,850.00

Brick House, Six Rooms, 3-piece bath, lights, gas, furnace, henhouse, and garage—$3,600.00

Brick House, Six Rooms, 3-piece bath, good stable—$3,200.00

5 Acres, close to City, Fair Buildings; small fruit—$3,500.00

McIntosh & Storey

190 Charlotte St. Phone 1623J

THIS IS VERY GOOD BUYING

20-Acre Farm, with Frame Buildings, suitable for market garden or chicken farm, near stores, schools, street car, and factories; South-end —$4,000.00 nett. $2,000.00 cash payment; no trading

TO RENT — ON ALBERT ST.—7 roomed good warm house; 3-piece bath, large garden, with small fruits. Apply Examiner, Box 5792.

—By—

T. WALKER & CO., 345 RUBIDGE ST.

Phone 1002

Advertise in the Examiner

FARMS FOR SALE.

$14500—150 acres, 7 miles from city, Otonabee. Brick house. First class land. Part cash.

$8000—50 acres, 3 miles from city, Otonabee. Best of land, $2,000 cash.

$4500—50 acres, 8 miles from city, Emily. Good land. $2,000 cash.

$1000—200 acres in Chandos. 100 acres timber. $500 cash.

$3000—100 acres, 8 miles from city, Smith. Fair land, $1,000 cash.

$6000—100 acres, 4 miles from city. Good land. Half cash.

A number of farms to exchange for houses in city.

JAMES CHAMBERS & CO.,

354 Water Street

'Phone 1719J — Residence 1882J.

FOR RENT

Brick House, modern, situated in South-end; possession 1st October $16.50

Brick House, partly modern, in the South-end; possession 1st October $18.50

Brick House, modern except furnace, situated in the South-end; immediate possession $25.00

Brick House, modern except furnace, situated in the South-end; immediate possession $20.00

Frame House, modern except furnace, situated in East City; immediate possession $22.00

Apartment, 4 Rooms, heated, water and light paid; immediate possession $22.00

For particulars and inspection, apply

J. T. O'CONNELL & CO.

136 Hunter St West.

Phones: Office 376: Residence 1359.

Telephone 790 When You Want Your

Piano or Organ Tuned

Player Pianos a Specialty

All Work Guaranteed

W. H. CUNNINGHAM

560 Weller Street.

RAILWAY TIME TABLES

GRAND TRUNK RAILWAY SYSTEM.
(Corrected to date.)

No. 96 —8.05 a.m., for Port Hope and Toronto.

No. 92—8.20 a.m., for Lindsay, Blackwater Junction, Orillia, Midland, North Bay and Toronto.

No. 98—8.26 a.m., for Hastings, Campbellford, Belleville, and points on the main line east.

No. 869—8.30 a.m., for Lakefield.

No. 92—12.04 p.m., for Lindsay, Port Hope, Toronto, Buffalo, making connections with the International Limited for London, Detroit and Chicago.

No. 100—12.15 p.m., for Hastings Campbellford and Belleville and Ottawa.

No. 871—12.25 p.m., for Lakefield.

No. 95—5.36 p.m., for Lindsay, Orillia, Midland, North Bay and Toronto.

No. 99—8.19 for Lindsay.

No. 94—9.10 p.m., for Port Hope, Montreal and Boston.

CANADIAN PACIFIC RAILWAY.
Effective October 1st

GOING EAST—

11.59 a.m.—Norwood, Havelock, Bonnarlaw, Tweed, Perth, Smith's Falls, Kingston, Ottawa, Montreal and intermediate points daily. On Sunday this train proceeds East only as far as Havelock.

8.20 p.m.—Indian River, Norwood, Havelock and Tweed. Daily except Sunday.

12.05 a.m.—Havelock, Tweed, Kingston, Perth, Smith's Falls, Montreal, St. John, Boston and New York. Daily except Saturday.

1.30 a.m.—Havelock, Tweed, Kingston, Perth, Smith's Falls, and Ottawa. Daily

2.42 a.m.—Montreal. Sundays only.

GOING WEST—

5 6 a.m.—Myrtle, Toronto, Guelph, Goderich, Hamilton, Galt, Woodstock, St. Thomas, London, Chatham, Detroit, Chicago and New York. Daily.

6 a.m.—Toronto (Yonge Street), Hamilton, Owen Sound, Teeswater and intermediate points. Daily except Sunday

6.54 a.m.—To Toronto. Sunday only.

7.35 a.m.—Toronto, Hamilton, Brantford, Buffalo, Rochester, Boston, New York, Galt, Woodstock, London, Chatham, Detroit and intermediate points between Peterboro and Toronto. Daily except Sunday.

9.35 a.m.—Bethany, Lindsay, Orillia, Port McNicol and intermediate points. Daily except Sunday.

3.41 p.m.—Toronto, Hamilton, Brantford, Buffalo, New York, Galt, Woodstock, London, Windsor, Detroit, Chicago and intermediate points between Peterboro and Toronto. Daily.

6.50 p.m.—Lindsay, Toronto, (Yonge street), and intermediate points. Daily except Sunday.

Renew Your Subscription.

DAVIS-THOMPSON COMPANY, LIMITED

Insurance and General Agency

433 GEORGE ST. PHONE 40

5½% Interest

paid by this institution on its Debentures which are issued for a term of 5 years, in sums of $100 and upwards.

4%

(Half-yearly) paid on deposits. One Dollar opens an account.

TORONTO SAVINGS & LOAN CO.

435-437 George Street, Peterboro

MAIL EDITION

The Evening Examiner

"The store that is too small to advertise is too small to produce a living for a healthy man or woman."

PRICE THREE CENTS — PETERBOROUGH, FRIDAY, OCTOBER 6, 1922 — PRICE THREE CENTS

ALLEGE FRAUD IN RACING TAX

Quebec's License Officer Charged With Theft of $39,672 From Government.

MONTREAL, Oct. 6. — That the Quebec government has been defrauded of $39,672.90 through false returns respecting amounts collected by Frank H. Dunn, as Superintendent of Licenses, in 1921, when he was charged with collecting parimutuel and amusement taxes at the Connaught Jockey Club, was the testimony of several witnesses heard here yesterday when Dunn appeared for enquete on charges of theft, and making false returns. He was arrested six weeks ago following investigation of racing matters by the provincial government.

T. P. Gorman, secretary of the Connaught Park Jockey Club testified that Dunn had requested the directors of the club to pay the taxes in cash through J. B. Watson of Ottawa, Auditor of the Connaught Jockey Club. This had been agreed to and Watson authorized to pay Dunn in cash.

Henri Girard, accountant in the employ of the Provincial government, testified that examination of the pari-mutel totalization sheets showed a deficit of $35,226.70 in the amount which should have been paid to the government as tax on parimutuels and a further deficit of $4,446.20 in the amusement tax collection in the entrance receipts of the same period.

The hearing of the case was adjourned to October 17.

AT INDIAN RIVER CHURCH, SUNDAY.

INDIAN RIVER, October 6. — On Sunday next, 8th October, the pastor, Rev. F. Chorley, will preach on the subject, "Christ as the Servant." This will be the second of four addresses on the Christ of the Gospels.

MONEY PRESSES BUSY.

BERLIN, October 6 (Canadian Press). — New currency issued during the last week in September totalled 26,200,000,000 paper marks, it is announced.

REINDEER FLOUR

Has proved to be the best (in the most modern and exacting tests) for Bread, Buns, Tea Biscuits and Cake.

Seeking Downfall of Lloyd George

Unionist Opinion Ascribes Ulterior Political Motive to Independent Liberals.

LONDON, October 6. — A section of the Unionist press, though it has grown rather lukewarm in support of the Coalition, derides the present activity of the Independent Liberals over the Near East question as obviously a political move.

"They are less interested in the fate of Turkey than in bringing Lloyd George down," says this section of the press. "France had suddenly become the object of their admiration because they think France has smitten Lloyd George under the fifth rib."

The Birmingham Post declares that amongst those who have made a real study of Eastern politics the word "atrocity" is now received rather sceptically, and suggests that since Gladstone's day the member of Parliament who comes forward with evidence of such will often be found to have gained his evidence very much from second hand sources.

NOVA SCOTIA TOWN SUFFERS FIRE LOSS.

An All-Night Struggle in Liverpool — Damage About $200,000.

LIVERPOOL, N.S., October 6 (Canadian Press). — It was not until five o'clock this morning that the firemen were complete masters of the conflagration that started last evening and damaged the business and industrial part of the town to the extent of $200,000.

According to reports, there is comparaivly little insurance on the damaged property, and the loss will be a great blow to the owners, also to the town in general, as the industrial plants destroyed gave employment to a large number of men.

EGG PRICES.

OTTAWA, Ont., Oct. 6.— (Dominion Live tScok Branch.)—Several hundred cases of eggs are moving for export this week and further inspections are being made daily. A market letter received from London, England, under date of September 23, reports a great many countries shipping to Great Britain but outside of Irish, Danish and Dutch there is nothing that will compete to any great extent with Canadian. It speaks well for the advertising done by the co-operative concerns on the Pacific coast of the United States to find in this report Californians quoted. The situation in Canada remains practically unchanged. Markets from coast to coast are very firm.

Toronto unchanged. Poultry receipts increasing. Poultry pickers back at work at reduced scale.

Montreal specials 45, extras 39, firsts 34. Dressed poultry quiet, year old turkeys 38 to 40, young 35 to 36, chickens 2 5to 32, milk-fed 35 to 36, ducks 35 to 36, geese 25 to 30.

BRACKEN HAS BIG MAJORITY

Premier's Opponents Likely to Lose Their Election Deposits.

THE PAS, Man., October 6. — Premier John Bracken was elected for this constituency in the Manitoba Legislature yesteray by an overwhelming majority. The election was deferred when the general election was held on July 18th last. At the main poll the premier had a majority of 131 over his nearest opponent, Herman Finger, Independent; Dr. P. C. C. Robertson, and R. H. McNeill, both Independents, polled only a small vote.

It appears certain that Mr. Bracken's three Independent opponents have lost their deposits. With four polls to hear from, the Premier had 353 votes, Finger 79, Robertson 65, and MacNeil 26.

SAYS HIGH PRICES MAY DEFEAT TARIFF.

Reginald McKenna Believes U. S. Duties May Be Nullified.

NEW YORK, October 6 (Canadian Press). — The new tariff probably will cause increased prices in this country, which in turn will allow foreign competitors to remain in the American field, Reginald McKenna, former British Chancellor of the Exchequer, said yesterday in an interview with newspapermen at the convention of the American Bankers' Association.

Mr. McKenna emphasised that he was speaking as an individual English banker, and entirely unofficially.

"The immediate effect of tariff," he said, "will unquestionably be to lower your imports considerably. This will result in a corresponding decrease in your exports. This probably will be mitigated by higher prices in this country, which no doubt will enable foreign competitors to leap the tariff barriers."

HUNTERS.

This year the Canadian Pacific is distributing an eight page folder containing the information a hunter wants—game laws, baggage regulations, special and regular train service, beside a large scale map of the district along the line of the Canadian Pacific in Northern Ontario—the places where the big fellows roam. Get your copy now—get the bunch together and choose your location.

Canadian Pacific agents will be glad to assist you in planning your journey and making any arrangements necessary for your comfort and convenience; or you may write, phone or call, W. Fulton, District Passenger Agent, Canadian Pacific Railway, Toronto.

6d4 6 7 10 12 14

FIFTEEN BODIES RECOVERED FROM HAILEYBURY'S RAIN SOAKED ASHES; ONLY TWENTY RESIDENCES REMAIN

Hundreds of Persons Who Had Sought Safety in Lake Temiscaming Were Saved From Death By Sudden Change in Direction of Wind — Cobalt Narrowly Escaped Its Neighbor's Fate — Spirit of People Unbroken By Disaster.

RAIN FELL 24 HOURS LATE.

COBALT, Oct. 5.—(By Staff Correspondent of Canadian Press).—Fifteen bodies had been found in and around Haileybury up to a late hour this afternoon. There are fears that the number will be exceeded. Some of the dead have not been identified. Mrs. T. A. Cobbold, wife of the County Court Clerk, lost her life when she and her husband attempted to rescue an aged uncle. Mr. Cobbold was successful in getting the old man out, but both the rescuer and rescued were badly burned. One of the bodies since identified was that of H. Elthie, 45, single. He was an ex-president of the Porcupine Mining Company.

Only Twenty Residences Left.

The fire which consumed Haileybury started in a potato patch where the potato tops and other refuse was being burned. Once it was caught up by a wind that bowled along at eighty miles an hour, the fire fighters were powerless to stop the rush of the flames. Of all the beautiful town only about 20 houses remain. Hundreds, perhaps, thousands, of people owe their lives to the veering of the wind. Crouched along the bank of the lake, water on one side and fire and smoke on the other, the danger grew greater and greater. Then the wind changed, and the choking, frightened people were saved.

Cobalt's Narrow Escape.

The town of Cobalt had a narrow escape last night. The flames were within half a mile of the town and the buildings of the Hudson Bay mines were consumed. The courage of the people of Haileybury is enthusing. "Sure we will rebuild," said Ray Gibson. "We will build a bigger and better Haileybury than ever before."

HEAVY RAIN FALLS TOO LATE.

OTTAWA, Oct. 5.—(Canadian Press).—The danger of the forest fires in the Haileybury district is passed, according to a telephone message received here tonight from the Canadian Press staff correspondent at the scene of the conflagration. It had been raining in torrents for some time, the correspondent reported. It was 7.30 p.m. then.

The number of dead in Haileybury and district is definitely placed at fifteen, he reported.

FEDERAL RELIEF WAS EFFECTIVE.

OTTAWA, Oct. 5.—(Canadian Press).—"Indications are that suffering and exposure will be reduced to a minimum," Premier E. C. Drury wired from North Bay to Hon. George Graham, Minister of Militia, tonight. The telegram was an expression of appreciation for the supplies of 10,000 blankets and other Government stores to the stricken districts.

The message follows: "Please accept my thanks and the thanks of the entire Province for your prompt action in placing militia stores at our disposal for relief of sufferers in Northern Ontario. Situation here well in hand. Considerable property damage, but small loss of life. Indications are that suffering and exposure will be reduced to a minimum."

Hon. Mr. Graham has issued orders to the military authorities in Toronto to instantly forward any further relief supplies requested.

SAYS CARELESSNESS CAUSES FIRES

MONTREAL, Oct. 5.—(Canadian Press).—J. Grove Smith, Dominion Fire Commissioner, who is in Montreal today in connection with the observation of a fire prevention week, is leaving for North Bay, Ont., tomorrow to take charge of the Government's relief plans, for those in the areas devastated by the forest fires. Mr. Smith stated today that he knows, from past experience, that the fires are due to the carelessness of campers who do not take the trouble to extinguish fires after they move their camps.

Asked whether railway engines scattering sparks may not have caused a large portion of the fires, the Fire Commissioner stated that he has found that very few extensive fires start that way. Where a fire occurs near the railway lines, the fire patrols of the railway quickly get it under control, he said.

NURSES SENT FROM TORONTO

OTTAWA, Oct. 5.—(Canadian Press).—The Canadian Red Cross Society sent a detachment north from Toronto specially outfitted for the emergency, particularly for the keeping of records. Nurses are being held in readiness as soon as word comes of the need. Dr. J. W. Robertson, Chairman of the Red Cross, who lives in Ottawa, stated today the organization was ready to do anything to help.

WILSON'S FLY PADS

Kill them all, and the germs too. 10c a packet at Druggists, Grocers and General Stores.

RELIEF NURSES ARE READY TO HELP

OTTAWA, Oct. 5.—(Canadian Press).—The Victorian Order of Nurses for Canada is prepared to send relief nurses equipped for immediate work in the devastated area. C. A. Magrath, Chairman of the Executive Council, communicated their willingness to serve to Dr. McCullough, Chief Health Officer for Ontario, in a wire today.

RAIN IS CHECKING FIRES IN QUEBEC.

SHERBROOKE, Que., October 6 (Canadian Press). — The forest fires situation in this district and in the vicinity of Lake Frontier was reported to he considerably improved last night following the rainfall yesterday afternoon. Although a heavy rain is badly needed, the light rain that fell yesterday assisted the fire fighters considerably in checking the progress of the flames.

FOREST FIRES REACH FARMS IN QUEBEC.

QUEBEC, Que., October 6 (Canadian Press). — Gustave C. Piche, Chief Forester of the Province of Quebec, received word last night that the forest fires in the township of Shawinigan had reached the settlement, and that a number of farm houses, including the barns containing the crops, had been destroyed.

The Government, Mr. Piche said, was going to fight every fire that broke out.

The situation was very bad.

List of Dead.

List of dead: At Haileybury, Mrs. P. Cobbold, Felice Desjardins, a young man named Rochon and a child named Killoran. The unidentified dead, include one three months old baby, four men, two women and two bodies so badly burned that sex has not been determined. At Heaslip, Robert Bond or "Bold," his wife, eight children, and his wife's brother; John Marshall, Amos Heaslip, his wife and two sons, and two men, father and son named Fleming; at Charlton, Mrs. O'Hara, and an old man and a baby unidentified.

At Thornloe it is reported there are six dead bodies, but this is not confirmed.

Thinking about the coal shortage be used.

CANADIAN BANKING SYSTEM A SUCCESS.

Address By Sir Frederick Taylor at Bankers' Convention.

NEW YORK, October 6 (Canadian Press). — Sir Frederick W. Taylor, general manager of the Bank of Montreal, yesterday morning spoke on the branch bank system before the American Bankers' Association convention, replying to the critics who, in a previous debate, had attacked the Canadian branch bank system as "dangerous."

Without attempting to tell the bankers whether branch banking would be good for the United States, he declared it had worked out well in Canada, proving of exceptional value in the agricultural regions.

Farmers, he said, frequently were able to borrow greater sums for crop handling from the great banks that had branches in their communities than they would be able to obtain from privately-operated banks.

EIGHT WITNESSES AGAINST BANKER.

Subpoenaed For Trial of Sir Montagu Allan.

MONTREAL, October 6 (Canadian Press). — Subpoenas were issued at the Court House yesterday morning for eight witnesses who will appear for the Crown against Sir H. Montagu Allan, president of the defunct Merchants' Bank of Canada, when he faces trial on a charge of having negligently signed a return to the Federal Government which contained a false statement in connection with the bank's financial position.

D. C. Macarow, former general manager of the Merchants' Bank, was recently acquitted of the charge of making the false statement.

The date set for the hearing of the charge against Sir Montagu is 12th October.

POTATO BOAT SERVICE.

ST. JOHN, N.B., October 6 (Canadian Press). — The Government Merchant Marine have announced plans for a potato boat service from this port to the United States to commence on 20th October, with the Canadian Gunner, and to include the Canadian Sapper on the same route if the business will warrant it.

TURKS' NEW TERMS SCATTER THE CONFERENCE AT MUDSNIA

Allied Military Representatives Are Back in Constantinople Consulting the High Commissioners — Kemal Seeks Admission of Soviet Legates.

MEET AGAIN FRIDAY.

LONDON, October 6. — The conference at Mudania has separated, the Allied generals returning to Constantinople, according to a Reuter despatch.

MEET FRIDAY MORNING

CONSTANTINOPLE, Oct. 6. The allied generals are returning here to consult with the High Commissioners regarding certain points which have arisen in the Mudania coufer-ence. There will be a combined meeting at 9 o'clock Friday morning after which the generals will return to Mudania.

GREEKS CAUSE DELAY.

LONDON, Oct. 6. — The Mudania conference has been interrupted owing to the Greek delegates declaring that they must ask for instructions from Athens, according to the Exchange Telegraph's Constantinople correspondent.

CONSTANTINOPLE ISSUE.

CONSTANTINOPLE, Oct. 6. — The British and Italian Delegations returned here from Mudania this evening.

The conference has been halted temporarily on the question of the immediate evacuation of Constantinople.

PROPOSE ADMITTANCE OF THE BOLSHEVIKI.

LONDON, Oct. 6. — In a note dated October 4, the Angora government thanks the allies for recognizing its rights in Thrace and asks that Russia, the Ukraine and Georgia be invited to the peace conference.

The reply states there is no disagreement in principle with the allies regarding the freedom of the Straits, securing the safety of Constantinople, and the Sea of Marmora and the safeguarding of minorities, within limits compatible with Turkey's independence and sovereignty and an effective Near Eastern settlement.

UNSATISFACTORY NOTE FROM HARRINGTON.

LONDON, October 6. — The purpose of the late Cabinet meeting was to consider a despatch from General Harrington, which was very incomplete owing to a breakdown in the radio. So far as it goes, the despatch discloses an unsatisfactory condition of affairs, and the Government has asked General Harington to repeat the text and to remain in Constantinople until further instructions.

ANGUS LEFT $10,000 FOR HIS SERVANTS.

Estate of Former C. P. R. Head Partitioned Equally Among Children.

MONTREAL, October 6 (Canadian Press). — Under the will of the late R. B. Angus, former director of the Bank of Montreal, and at one time chairman of the Canadian Pacific Railway, a sum of $10,000 is left for division among the domestic servants in Montreal, and the superintendents at his country estate at Senneville.

The Drummond Street house goes to his son, D. F. Angus; and the Senneville property to his son, W. F. Angus.

The residue of the estate is bequeathed to his children, share and share alike.

A Real Treat

and an inexpensive one at that—

CHASE & SANBORN'S

SEAL BRAND COFFEE

Obtainable anywhere in Canada.

Sold only in ½, 1 and 2 lb. airtight tins. Whole, ground or fine ground for Tricolator or percolator use.

CHASE & SANBORN, Montreal.

NEILL'S

School Shoes

Give general Satisfaction, They wear well and look well, pleasing both parents and children

Boys' Box Kid Blucher, double toe, solid throughout $3.00

Youths, as above, sizes 11 to 13 ..... $2.65

Boys' Strong Work Boots, in either brown or back, Sizes 1 to 5 $2.60

Youths, as above, sizes 11 to 13 ..... $2.35

Misses' Box Kid School Boots, solid, sizes 11 to 2, $2.35

Girls' as above, sizes 8 to 10½ $1.75

We Specialize in Hurlbut Shoes for Children and strongly recommend them

Next time you are in our Store, visit our Complete Baggage Department

R. Neill, Ltd.

350-354 George St.

APEX

10 Inch Double Side Phonograph Records

65c

Patronize

Apex Dealers not only for APEX Phonograph Records, but for other merchandise as well.

Why?

Because Apex Records are sold both by the manufacturer and the Dealer at a much smaller profit than other records.

A retail store must be efficiently run to handle Apex Records on the present profit, and the fact that a Dealer does handle Apex Records indicates that other lines of merchandise he sells are also sold to the public at reasonable prices and entitles the Dealer to your patronage.

Bear in mind that Apex 10-Inch Double-Sided Phonograph Records are sold retail at 65c and are guaranteed to be superior to other records sold at 85c or more.

Why Pay More?

SOME BEST SELLERS

Why Should I Cry	4557	Georgette	467
Coal Black Mammy	584-463	Three O'clock	584-4514
Just a Memory	583	The Sneak	4558
Up To You	4556	Wild About Harry	4554
Stumbling	477	Indiana Home	471
Swanee Smiles	4560	Tricks	4560

The Sun Record Co., 210 Adelaide West, Toronto.

The Evening Examiner

PHONES—Editorial, 1601. Business Office, 1600. Priv. to Branch Exchange to all Departments.

The Examiner is a member of the Audit Bureau of Circulation.

The Daily Examiner, published every lawful evening. The Peterborough Examiner, Limited. Office, 419 George Street.

The Weekly Examiner, published Thursday morning.

The Subscription Price of The Daily Examiner is $6.00 per year; delivered in City; out of town subscribers by mail, $4.50 per year; that of The Weekly Examiner is $1.50.

U. S. REPRESENTATIVES.

Special U. S. Representatives—W. H. Stockwell, 629 People's Gas Building, Chicago, Ill.

New York—Chas. P. Miller, 225 Fifth Avenue.

Advertising Rates on application.

R. M. GLOVER, Managing Director.

FRIDAY, OCTOBER 6TH, 1922.

THE SOCIAL HYGIENE COUNCIL.

The organization of a branch of the Canadian Social Hygiene Council in Peterborough is a matter of vital importance to the community.

It is not a pleasant subject, this matter of the social evil and its effects upon humanity.

But trying to shut our eyes to the conditions does not help drive them away.

They are here before us and must be faced.

The Social Hygiene Council is endeavoring to arouse Canadians to the menace of venereal disease, to its far-reaching effects, to the fact that it is filling our asylums, our institutions for the blind, that it is responsible for much of the expenditure that has to be made every year for the upkeep of such institutions.

The movement has the support of Dominion and Provincial Governments, because it is tackling a vital problem in a business-like way that promises to be successful.

Too long have we been complacent in our attitude towards this question, too long has its evils been underestimated, too seldom has there been a sincere effort made to deal with the problem.

There is real work for the Social Hygiene Council, and it should have the co-operation of every citizen worthy of that name.

EXTENDING THE HIGHWAY.

The communication received by the Chamber of Commerce from Hon. F. C. Biggs that serious consideration would be given to the recommendation that the Provincial Highway be extended from Peterborough to the Kawartha Lakes is satisfactory—so far as it goes.

Great pressure could be brought to bear upon the Government if the request for this extension were to be backed up by the special committee which has been investigating hotel conditions and the question of tourist traffic.

The Hotel Commission visited Peterborough and some of the lake resorts.

Travelling by car over the portion of the roadway that it is desired should be added to the Provincial system must have given the members first-hand proof of the necessity of improvement.

At the same time the desirability of good roads if Ontario's lake section is to come into its own must have impressed the members.

The local member, Mr. Tooms, is a member of the Commission, and with his assistance the support of the special committee might be secured.

At all events, nothing can be lost in calling the attention of the committee to the desired extension.

THE CIVIC SLIDE.

The proposal to construct a civic toboggan slide at Riverside Park has been hailed with enthusiasm by Peterborough's young people, and the Council need have no worry that their action will not meet with popular approval.

It sometimes appears as if Canadians do not sufficiently capitalize the benefits of the winter season.

They are inclined to stay indoors too much in the cold weather, breathing bad air in over-heated rooms, instead of giving their systems the tonic effect of a few hours in the frosty, healthful atmosphere of a Canadian winter's night.

Tobogganing is one form of recreation that will see to it that Peterborough's young people get their fair share of oxygen this winter.

A splendid slide can be built at Riverside Park, and it is to be hoped that in undertaking to provide the necessary facilities the Council will not be niggardly in their appropriation for this work.

If the thing is worth doing at all it is worth doing well, and that should be the spirit of the City Fathers in approaching the matter.

Handled properly, a civic slide can be made to a large extent self-sustaining.

SCHOOL MEDICAL SERVICE.

The report presented by Dr. A. W. McPherson to the Board of Education the other night as to the work done by himself as school physician and by Miss Jory as school nurse indicates that the school children of Peterborough are receiving careful attention in the matter of health.

The work is of the most vital importance.

Canada learned during the war, as shown by the experience of the enlisting officers, that a very large proportion of the men of military age were physically unfit for service.

The majority of the applicants were suffering from defects that, had they been taken in time, might have been eliminated.

A system of inspection such as is now being carried on in Peterborough's schools should produce splendid results, especially as free medical treatment is furnished in cases where it is impossible for parents to pay for attention.

The Board of Education deserves credit for its foresight in inaugurating the school medical service, which is evidently being very efficiently conducted by the school physician and nurse.

Children who would otherwise be handicapped by defects are being given a chance, and from the standpoint of education alone that is a result of great importance.

TRADE WITH AUSTRALIA.

The Canadian Government announces its intention of sending a representative, on the invitation of Premier William H. Hughes, to Australia, in order to establish mutually increased trade relations between the two countries, says the Hamilton Spectator. The Minister of Trade and Commerce, Mr. James A. Robb, is mentioned in this connection, and, it is said, he will sail from Vancouver at the end of the month. Australia is the only member of the commonwealth which has up to the present declined to take advantage of the preferential tariff granted by this Dominion to Great Britain and the sister dominions which, in return, extend preferential treatment to Canada. The consequence has been that trade between Canada and the commonwealth has languished, and that many of the commodities produced in Australia have been purchased outside the Empire. This is specially true in the case of wool. Though Australia is a larger wool-producing country than the United States, last year of $3,000,000 worth of wool imported by Canada, only $17,000 worth came from Australia.

There is a market in Australia for Canada's lumber, paper, agricultural and other implements and certain other manufactures. Imports from Australia into Canada more than doubled during the last twelve months, but the amount of exports from Canada was reduced in that period. In the year ended August last Canada sold to Australia goods to the value of $13,595,138, compared with $15,169,966 in the corresponding period of last year, a decline of approximately a million and a half, while imports from Australia rose from $652,542 to $1,362,782. There are difficulties in the way, as pointed out by the Montreal Gazette. The market for Australian exports being so restricted, the Canadian Government will have to offer the Australian exporter who wishes to sell in this country some corresponding benefit, and it is not easy to see how such an offer can be made. "The situation will be better understood," remarks the Gazette, "when attention is given to the fact that more than half the Australian products now coming to Canada enter this country duty free. In the fiscal year ended March, 1921, this trade amounted to $701,980, an inconsiderable figure in itself, and only $326,214 of the goods entered were dutiable. It is only in regard to dutiable goods that the Canadian Government can negotiate, as it is obvious no concessions are possible in the matter of commodities that are already free, so that the basis from which this country approaches the question of a reciprocal agreement is an extremely narrow one."

THE UNITED STATES AND THE TURKS.

(Montreal Star).

People who think that they can keep the United States permanently out of foreign politics should get a little practice first by keeping water from running down hill.

The United States is powerful, populous, unusually well-read, wealthy, interested in "games" such as international manoeuvring, with possessions in two hemispheres, and with traders, missionaries and travellers scattered all over the globe. No such people have ever lived in the world before who did not take part in the greatest "game" of all, international politics. They have all and always been what critics of limited intelligence and narrow sympathies love to call "Imperialistic."

Of course, the American people will play a part in the future of the world. They did not join the League of Nations—for obvious reasons. They would not have entered the Kingdom of Heaven at that time—if Woodrow Wilson had been trying to force them into it. But they did enter the Great War as soon as the poisonous results of a half-century of "pacifist" teaching had been shaken off.

The sudden explosion of indignation and anger throughout the American Union over the incidents at Smyrna shows how easy it would be for an appealing moral issue to arouse our neighbors and lead them to compel the most time-serving and timorous Government at Washington to act. When our Washington correspondent tells us that more demands for action are pouring into the White House and Department of State these days than did during the excited period just before the Americans went to war with Germany, we have no difficulty in discounting the hasty conclusions of some who imagine that the American refusal to join the League and their reluctance to aid the recovery of Europe to-day mean that they have retired permanently from world affairs.

Mr. Lamont's plain talk to the bankers will have its effect. But it is just as well to remember that the financial leaders across the line are far more fully informed and more deeply concerned in the detailed results of a harsh policy of debt collection toward the Allies than are the people as a whole. The American financiers have always been anxious to make some sort of a practicable and profitable arrangement. They know that it is no simple matter of collecting coin or getting the European Governments to send them the money they would otherwise spend on battleships.

But the people as a whole can be stirred by just such an appeal as the sharp outcry of their representatives in Asia Minor against Turkish atrocities and the cruel persecution of local Christians. On less clearly-cut questions, they are suspicious of the good faith and unselfish intentions of European nations. They have the natural reluctance of a shrewd man, faced by a new game, to be drawn into it by veteran players. They firmly believe that all European Governments are seeking selfish ends and that any effort of theirs to help them will only be utilized to attain these unworthy ends. So they hold back from ordinary demands or those without a moral basis.

But this spectacle of Great Britain standing alone as the sole obstacle in the path of a Turkish sweep which threatens to engulf Christian communities among whom American missionaries are laboring, stirs the admiration and emulation of the American people, and they want to stand with her. Here is something they can understand. So we find published prominently in an influential New York paper such a trumpet-toned poetic appeal as this:

ENGLAND AT THE STRAITS.

England, let them accuse you as they will—
Charge that your helm Expediency steers,
To make you come off best, through all the years,
And aye your sails with winds Favorian fill,
But, when all this is said, record it still:
On danger's bound, with front defying fears,
England is there! And with or without peers,
She stands the red blood from her veins to spill!

So, at this moment, men behold her braced—
The hope-forlorn of bleeding Christendom,
On, ready, too, again that cup to taste
Which at Gallipoli was mixed with tears . . .
Let voices in reproach awhile be dumb,
Or say, The Virtue of her faults inheres!

—New York Times.

EDITORIAL NOTES AND COMMENT.

Cards may not be permitted in Peterborough schools, but many a pupil has "held a hand" there and had it slapped too.

The Methodist Conference has decided against admitting women to the ministry. They still, however, have the privilege of preaching at home.

An American jail has installed a radio outfit. The bedtime stories broadcasted every night must be of thrilling interest to the prisoners.

Canada's new railway board starts out with the best wishes of Canadians generally. The immensity of their task is appreciated.

WISE AND OTHERWISE

With most drivers, blowing the horn is just a way of passing the buck.

* * *

Very green: no tip. Rather green: large tip. Sophisticated: small tip.

* * *

Isn't it about time for the first annual prediction of a cranberry chortage?

* * *

The rest cure would be a fine thing for the world, if it could begin with tongues.

* * *

Hint to Clemenceau: Don't scold us. We're lots easier to handle if you brag on us.

* * *

Praising a spend-thrift for being liberal is like praising a duck for liking water.

* * *

You know, without making inquiry, that the gentlemen in the gay

striped vest thinks he understands women.

* * * * *

Unrequitted love doesn't cause woman half as much suffering as unsatisfied curiosity.

* * * * *

Frequently it happens that home is a place where some woman works for her board and clothes.

* * * * *

Perhaps it would be well to remind Mr. Lloyd George that a concession in time saves nine.

* * * * *

Let's not have another war. Some of the memoirs engendered by the last one are not yet off the press.

* * * * *

The Turk threatens India. Let's start the propaganda machines and make the world safe for Christians.

* * * * *

Now that we have the Ladies of the Invisible Eye, let's organize a Kiddies' Klub for Korrecting Kompanions.

* * * * *

One disadvantage of short skirts is that a girl can no longer shine

the toe of one shoe against the calf on the other side.

* * * * *

Sport is a fine thing. Think of the exercise one gets while changing into the various outfits of sports clothes.

* * *

Now that daughter is away at college, there is danger that mother will get out of practice as a lady's maid.

* * *

You can get a more encouraging test of mileage if you count the gallons you get and not the ones you pay for.

Correct this sentence: "Let your pup come into the house, Willie," said the mother; "it looks so cozy among the pillows.

* * *

In the matter of the bonus the Senate will discver that it isn't best to have bluffed and lost than never to have bluffed at all.

MR. M'KONE ENDORSED TECHNICAL SCHOOLS

In fairness to Mr. J. A. McKone, of the Board of Education, Mr. T. Tooms, who on Wednesday evening gave an address on technical education would like it known that Mr. McKone endorsed the proposal for a technical school at the last meeting of the Board at which the vote was taken. A large number of citizens have gone out of their way to congratulate Mr. Tooms on his efforts to secure a technical school for the city, and the able manner in which he presented the case to the Trades and Labor Council.

NEARLY CRAZY WITH PAINS IN BACK

Read How Lydia E. Pinkham's Vegetable Compound Helped Mrs. Beecroft

Hamilton, Ontario.—"I have suffered for three years from a female trouble and consequent weakness, pain and irregularity which kept me in bed four or five days each month. I nearly went crazy with pains in my back, and for about a week at a time I could not do my work. I saw Lydia E. Pinkham's Vegetable Compound advertised in the 'Hamilton Spectator' and I took it. Now I have no pain and am quite regular unless I overwork or stay on my feet from early morning until late at night. I keep house and do all my own work without any trouble. I have recommended the Vegetable Compound to several friends."—Mrs. EMILY BEECROFT, 16 Douglas St., Hamilton, Ontario.

For nearly fifty years women have been telling how Lydia E. Pinkham's Vegetable Compound has restored their health when suffering with female ills. This accounts for the enormous demand for it from coast to coast.

If you are troubled with any ailment peculiar to women why don't you try Lydia E. Pinkham's Vegetable Compound? It has helped others, let it help you.

PACKAGES 15¢

SMOKE OLD CHUM THE TOBACCO OF QUALITY

BUY THE ½ LB. TIN

THE MYSTERY MIND

Arthur B. Reeve and John W. Grey

(Continued from Yesterday.)

XXXIII

AN ESCAPE IN THE DARK

Violet gazed at the situation before her in horror. Dupont was helpless in the grip of Renard, although he struggled desperately to break the clasp of the fox's arms, strove to raise his head, to resist the numbing pressure against the back of his neck.

For several moments no one else moved. The other members of the band seemed fascinated by the kaleidoscopic happenings; first the wholly unexpecred appearance of Dupont, through the secret passage, then the dramatic arrival of the missing Renard in time to foil the hypnotist.

Violet's heart sank low, she felt herself yielding to utter despair. Still ringign in her memory was the scream of terror from Aunt Julia, perhaps the last earthly cry of that unfortunate spinster. In Renard's ruthless grasp the girl had been hurried out to the waiting machine in full daylight; had been carried off without so much as a curious glance from the afternoon crowds in Washington Square. Renard's companion, whom she had not seen, had remained behind. Again and again, in some corner of her brain, Violet heard the echo of the scream. She did not know for a certainty the fate of Miss Sutton; she only remembered the tragic killing of the woman's brother little over a month before.

"Dont' let him—don't let him get you with his eyes," cautioned Renard, growing breathless with Dupont's struggling.

Suddenly Violet realized that Dupont had not given up, was not giving up so long as an ounce of energy remained within him. And she? Had she not yielded all hope at a moment when possibly she might help him? Had she not forgotten her own grapple with Vera Collins in Mesma's studio, the time when she had demonstrated her own hidden strength and resource and courage?

She glanced about swiftly. Near her stood Evil Eye, his face covered even in the excitement. Priest of the cult, his particular charge was the altar, a black-covered pedestal directly at his hand. Here burned a chemical flame of some sort, without smoke or odor, furnishing the only illumination in the sweep of the two rooms. It was an uncertain ligh , however, dancing up and down and casting flickering shadows on feature which seemed unreal in their chalkiness. As the faces stood out, like mummers' masks at a festival of ghosts, or merged into the gloom, as though evil spirits incarnate sought here to dematerialize, Violet was reminded vividly of her nightmare and the Cavern of the Skull. Yet she must shake off the spell; must aid the man who had risked so much for her happiness.

At the intrusion of Dupont, Evil Eye had dropped his hold upon her arm. Dupree, or Clews as she knew him, had likewise released her after conducting her to the altar and to the side of Evil Eye. Lydia and Case, an old and gloatingly evil couple even in the shifting unearthly light, were together near one of the barricaded windows of the room back from the altar. So close that the hunchback could touch them were the struggling Dupont and Renard. Behind Renard was the bulking figure of the Strangler. Later Violet grasped that the Strangler had found and released Renard in hurrying to the headquarters following his murder of Miss Sutton. Vera Collins stood in the doorway between the rooms, on the other side.

With the swift impulse of thought Violet acted. Perhaps the memory of the conflict with Vera helped. She sprang, so suddenly that the gangsters were utterly unprepared, throwing the whole of her weight against Evil Eye. He stumbled, as she had planned, into the altar, setting it to rocking. Then before he could call our or disengage his arms from his robes she was upon him again, pushing, clawing, bending him back over the flame. It an instant it was over. The altar fell with a crash, splashing fire across the floor. Into the wreckage, toppled Evil Eye.

Violet leaped for Vera Collins, forgetting her hampering skirts, her sex, her former fear of the woman and of the gang. Vera somehow stood in terror of Violet now. Her resistance was half-hearted. Violet literally threw her over upon top of Evil Eye. For a moment it seemed that the flame from the fallen altar would start a conflagration, that the fire would spread to the garments of Evil Eye and Vera. Instead, like burning alcohol, they died or were snuffed out almost immediately.

In the brief second of half illumination Violet dashed to the side of Dupont. As the rooms were dark she groped for Renard. Her hands closed upon his face, her fingers upon his eyes. Only half realizing the pain she caused she pressed in upon his eyes with all her strength, until the fox, with a cry of agony, released the hypnotist.

(To Be Continued)

To Have and To Hold

a wealth of healthy hair requires the elimination of Dandruff, and regular treatment of your scalp.

KOREEN

"Nature's Own Remedy" for Scalp Troubles, — eradicates Dandruff, stops the hair from falling and restores its natural health and beauty.

W. A. J. GILES. BOND DRUG CO.

This is What You Have Been Waiting For

BIG FALL SHOE SALE!

BEGINS BRIGHT AND EARLY ON SATURDAY MORNING, 7TH OCTOBER. MOST STORES MARK THEIR GOODS HIGH DURING THE SEASON, AND WHEN THE SEASON IS OVER, SELL AT REDUCED PRICES. OUR POLICY HAS ALWAYS BEEN TO SELL OUR SHOES AT LOW PRICES WHILE THE SEASON FOR THEM IS ON. AS A RESULT WE HAVE FEW LEFT-OVERS AT THE END OF THE SEASON. FOR THIS REASON WE HAVE CUT THE PRICES ON ALL OUR NEW FALL SHOES DURING THIS SALE—WHICH BEGINS TO-MORROW. OUR WHOLE STOCK OF MEN'S, WOMEN'S, AND CHILDREN'S BOOTS AT CUT PRICES!!

LADIES' BLACK OR BROWN OXFORDS OR STRAP SHOES, $7.98

Your choice of Laced Oxfords of fine Calfskin, in Black or Brown, or Strap Shoes with one or two straps, flat or medium heels and medium round toes. Sizes 2½ to 7 ..... **$2.98**
FALL SALE PRICE .....

LADIES' ONE-STRAP SHOE

The Shoe is the same as illustration, with one strap and button, and medium heel—

In Black Kid $3.98
In Black Patent $4.45
In Patent with Suede back, $4.95

Sizes in every style, 2½ to 7.

BOYS' BLACK OR BROWN BOOTS SIZES 1 TO 5, for $2.49

These Boots are all solid leather, and are made of Black or Brown Box Kip, with good weight leather soles and heels **$2.49**

HOSIERY SPECIALS

LADIES' ALL-WOOL HEATHER HOSE, $1.00

Made in England of All-Wool, in plain or ribbed effects, in beautiful heather shades **$1.00**
Sizes 8½ to 10 .....

LADIES' BLACK WOOL HOSE, WITH CLOCKS

Made of fine Black Cashmere, with White clocks **$1.50**
Sizes 8½ to 10 .....

MEN'S REGAL BOOTS, $4.95

During this Sale we offer a few lines of REGAL BOOTS at this price. Your choice of Black or Brown Calf, in medium or pointed toe. All have Goodyear welt leather soles and rubber heels. Sizes 5½ to 10.... **$4.95**
SALE PRICE .....

A LEATHER-LINED BOX CALF BOOT AT $3.95

A splendid Fall Boot of Box Calf leather, in Blucher style, and lined throughout with leather. They heavy leather soles and leather heels. Sizes 6 to 10 ..... **$3.95**
SALE PRICE .....

BE SURE YOU COME TO THE RIGHT STORE!

424 GEORGE STREET

D. Zacks

MAKE SURE IT IS ZACK'S!

424 GEORGE STREET

Peterborough, Durham, Victoria, Hastings and Northumberland—A Page for District Readers

THE DAY'S DOINGS AS RECORDED BY THE EXAMINER'S STAFF OF CORRESPONDENTS.

ROYAL YEAST CAKES

Sanitary
Quick in Action
Reliable in Results

EACH cake is wrapped in air-tight wax paper, thus protecting them from all forms of contamination.

MADE IN CANADA

F. M. DINWOODIE OF CAMPBELLFORD ESCAPED FLAMES

But Lost All Belongings in the Devastating Fire at Haileybury—Campbellford News of Interest.

CAMPBELLFORD, Oct. 6.)—F. M. Dinwoodie, received a wire from his son William in Haileybury, saying: "all safe, but lost everything we had". Mr. Dinwoodie promptly sent a reply: "Come to Campbellford".

The Rev. and Mrs. Pratt, of the British West Indies, are visitors in town the guests of Mr. and Mrs. E. E. Cassan.

Mr. T. Mills of Port Perry, is visiting her daughter, Mrs. A. Malcolm of Sebastapool street.

Miss Mina Loucks is giving a trousseau tea to a few of her friends on Saturday afternoon.

Mr. S. J. Moore, manager of the Trent Valley Woollen Mills, left for Montreal on Thursday on official business.

Dr. Johnston of Farnham, New York, one of Campbellford's old boys is enjoying his annual vacation in town.

Mrs. John Pauley has returned to town after a pleasant visit spent with friends at Niagara Falls.

General Paragraphs

Roseneath Fair slated for October 12-13 will wind up the fall fairs in this district.

A large touring car and grocer's rig collided at the corner of Bridge and Front streets at noon Thursday. Both drivers escaped unhurt.

Brampton will play lacrosse with Hastings Junior on Saturday afternoon. Len Smith of Toronto, will referee.

CAMPBELLFORD AND DISTRICT

Town May Get a Lower Fire Insurance Rate—General News-Personals

CAMPBELLFORL, Oct. 6.—Inspector Green, of the Dominion Fire, was in town on official business on Thursday and states that there will likely be a slight reduction in rates as a result of the town's new motor truck equipment.

Baseball News.

In order to save time, the score board at Belleville reads, "The team we have to beat," and whether these words have had any effect on the visitors is not known, but the fact remains that the team has not been beaten on home grounds since the new board went up.

Christ Church News.

Harvest thanksgiving services were held in Christ Church on Sunday, the Rev. T. J. O'Connor Fenton, of Norwood, exchanging pulpits with the Rev. C. E. Clarke, of Campbelliford.

Rev. C. E. Clarike, M.A., Rural Dean of the Peterborough Deanery, reports an excellent attendance at the conference held in Pterborough on Tuesday. Among those present from Campbellford were: Messrs. J. P. Archer, Major Bygott, Robert Bullen, A. E. Caddy, C. H. Harris, A. Jenkins, M. Sargent and F. Wilsher; Mesdames Archer, Caddy, Clarke, Free, Harris, Jenkins, J. A. Linton, R. A. Linton and Miss Campbell. The different parishes were well represented and the conference a decided success.

Council Meeting.

Seymour Council will hold a regular meeting in the Council Chamber, Ferris Building, on October 30th, at 10 o'clock sharp.

Cheese Board.

A meeting of the Cheese Board was held in the Farmers' Club-rooms on Thursday morning. 811 boxes boarded, and all sold at 17 3-8c. Buyers: Cook 215, Gillespie 215, Morton 131,, Ivey 200. Bidding was brisk and the meeting adjourned before 12 o'clock.

Social and Personal.

Mrs. George A. Kingston, of Frank Street, entertained at a "tested recipe" shower on Friday in honor of the bride-to-be of next week, Miss Mina E. Loucks.

Mrs. George Oliver has returned to town after a pleasant visit spent with friends in Peterborough.

Mrs. T. S. Tait, with Miss Helen Tait, motored to Peterborough on Tuesday.

Mr. and Mrs. Richard R. Hutton have returned to town, and will reside on Raglan Street.

Mr. Lewis Richardson, of Belleville, was in town on official business on Thursday.

Miss Kathleen Ferris of Saskatoon Avenue gave a miscellaneous shower on Wednesday afternoon, in honor of the bride-to-be of next week, Miss Mina Loucks.

Mr. John McIntosh, of Belleville, was a visitor in town on Thursday, and reports that the people are still rejoicing over the G. T. R. team's victory on Wednesday.

Deputy Reeve Stone motored to Warkworth on Thursday on official business.

CLOSE STORES FOR LACROSSE MATCH

Half Holiday in Hastings on Saturday—Hastings News.

HASTINGS, Oct. 6. — Mrs. J. Dick of Toronto, is the guest of her parents, Mr. and Mrs. A. Brooks.

Mr. and Mrs. Harry Edwards spent Sunday with friends in Havelock.

Mr. Winter Runnels of Orilia, spent Thursday in town.

Mr. T. Caplin is spending a few days in Rochester on business.

Miss M. Spiers of the Public school staff, is spending a few days in Rochester.

Miss Nellie Pickens, of Peterborough, is the guest of her brother, Mr. G. Pickens.

Mr. and Mrs. W. Fowler are on a motor trip to Chicago and other points.

Rev. Mr. Walsh of Roseneath, was a business visitor in town this week.

Mrs. and Mrs. Robt. Care of Peterborough, spent Sunday with Mr. and Mrs. J. . Brown.

Miss Helen Charlesworth, B.A., of Wolfe Island, has been engaged as fourth teacher of the Norwood High school staff.

Colborne is to be congratulated on winning the championship of the Northumberland County League.

Concert Next Week.

Don't forget the gypsy carnival on Friday and Saturday, Oct. 13 and 14, in the Town Hall, under the direction of Mr. and Mrs. Cowell.

Half Holiday.

The business men of Hastings will close their stores from 3 p.m. to 5.30 p.m. Saturday so that everybody can see Brampton and Hastings cross sticks. These are two of the fastest junior teams in the O. A.L.A. Len Smith of Toronto, will referee.

MILLBROOK FAIR OFF GOOD START

Quality of Exhibits Better Than Ever—Big Day Today.

MILLBROOK, Oct. 6. — The Millbrook Central Exhibition, October 5th and 6th, is off to a good start judging by the number of entries which came in on Thursday, the first day of the Fair. The fine weather on Thursday of last year made the disappointment more keenly felt when the steady downpour continued all day Friday, but if the weather proves favorable this year there is no reason to doubt that the directors' aim, "bigger and better than ever", will be fully realized. From early morning on Thursday the officials and the various committees in charge were on the grounds, and the busy hum of activity in the building, and out-of-doors as well, showed that every-thing possible is being done to satisfy the public and make this year's show the success it deserves to be. The quality of the exhibits is first-class, the judges, who were busy all afternoon on Thursday, expressing themselves as being well satified with what they had to work upon; Millbrook Fair, though somewhat smaller than those held in the larger centers, deserves to be classed amongst the best when quality is considered.

The mid-way promises to be a a centre of attraction, quite a number of tents and booths being erected three of the latter are in charge of the C.S.E.T. organization of the Anglican, Presbyterian and Methodist church, while the Ladies' Aid of Grace church will serve hot meals on Friday. The good purses offered for speeding in the ring have brought many entries, and keen competition is promised in these events. Three concerts have been arranged for, one on Thursday evening at 8.15 p.m and two on Friday, the first at 6.15 and the second at 8.30 p.m. so those going home early, and those remaining until a latter hour may be accommodated.

Ailing Children Get Well on Laxative Syrup Pepsin

A small dose at bedtime brings relief and laughter by morning

HOSPITAL and doctor's records prove that 75 per cent of human ills has its origin in the intestinal canal, complicated with what is commonly called constipation. Realizing what that figure means, mothers should contrive methods of handling their children while they still control them that will prevent these future dangers. Teach children regularity of bowel movement, and be especially watchful of young girls. Insist on two passages a day until the age of 18, when one is usually sufficient. Give plenty of oranges and apples, plenty of butter because it lubricates the intestines, and encourage the drinking of water.

If you detect restlessness, belching, gas or wind on the stomach, sleeplessness, or lack of appetite, examine the tongue and you will find it coated, accompanied by unpleasant breath. The child is bilious, constipated. According to age, give from one-half to a teaspoonful of Dr. Caldwell's Laxative Syrup Pepsin, which children never object to taking as they like the taste. By morning the youngster will be well again. Likewise if the nostrils are stuffed up or there is persistent sneezing, a dose of Laxative Syrup Pepsin will break up the fever and cold.

ANY FAMILY MAY TRY IT FREE

Thousands of parents are asking themselves, "Where can I find a trustworthy laxative that anyone in the family can use when constipated?" I urge you to try my Laxative Syrup Pepsin. I will gladly provide a liberal free sample bottle, sufficient for an adequate test. Write me where to send it. Address Dr. W. B. Caldwell, 22 Caldwell Building, Toronto, Ont. Do it now!

Mr. A. F. Lithgow of Montreal, keeps his family well in that way, and Mrs. E. Whalley of Winnipeg, Man., has been using Laxative Syrup Pepsin for her baby, her mother and herself. Dr. Caldwell's Laxative Syrup Pepsin is a vegetable compound of Egyptian senna and pepsin with agreeable aromatics. The formula, however, is on every package. Druggists have sold it with satisfaction to their customers for over 30 years, and it is now the largest selling family laxative in the world. Buy a bottle today. It will last you for months, and the cost is less than a cent a dose.

TAKE DR. CALDWELL'S LAXATIVE SYRUP PEPSIN *The family remedy*

A FINAL WARNING.

The public has been warned repeatedly to lay in substitutes for coal for the fall and spring, because Canada will not receive more than 50 or 60 per cent. of her supply of coal for this winter.

There is no better or cleaner fuel for grates than peat, and it is one of the best and most convenient substitutes for fall and spring use, at any time.

We are advised that all available peat this season will be harvested and shipped within the next two weeks. So leave your orders with J. E. A. Fitzgerald, while they may be filled, and thus save future regrets.

3d-4-6-7-5758.

A BETHANY BOY BROKE HIS ARM WHILE AT PLAY

Personal and Social Happenings and News of Interest.

BETHANY, Oct. 6.— While playing on Wednesday with some other children and jumping, little Harold Jackson, son of T. J. Jackson, had the misfortune to break his right arm at the wrist. Dr. Hamilton set the bone and the little boy is doing very well.

News Paragraphs

Birth—To Mr. and Mrs. Milton Challise, on Monday, Oct. 2nd., a son.

Miss Mary Kennedy of Toronto, is the guest of her sister, Mrs. Richard Johnston.

G.T.R. trains are now running twice daily. The citizens will now be able to get their mail more regular, than for the past two months.

Mr. W. Jakeman was a business visitor to South Manvers, and Pontypool on Wednesday.

Miss Olive Wake left on Monday to take a position in Lindsay.

Mr. and Mrs. Joe Stanley of Toronto, were recent guests of Mrs. D. Cairns for a few days.

Dr. Cameron of Peterboro made a professional call in the village for a few hours on Tuesday.

Mr. and Mrs. Wm. Westlake were visitors to Peterboro, on Tuesday.

Rev. Beckel made a number of visitor in Fleetwood on Tuesday.

Mrs. Wm. Mulligan, who has been ill for some weeks was removed to Nicholls Hospital, Peterboro, on Wednesday.

A band of Indians from Hiawatha are camping in the village, making baskets.

The farmers are very busy getting in their roots crops.

Mrs. Alva Thorndyke held a quilting bee lately and entertained the ladies to tea, which was greatly enjoyed by all present.

Mrs. Wm. Fair of Ida was a visitor to the village on Thursday.

Miss Clara Reynolds is taking in the teachers excursions to Rochester

Mr. Wm. Whiteside has commenced excavation for his now dwell at the west end of the village.

AT TRENT RIVER AND THE DISTRICT.

Epidemic of Measles in the Neighborhood—Personals.

TRENT RIVER Oct. 6.—Will Christie is down from Toronto at his cottage for a few days.

Mr. and Mrs. Holmes returned to Toronto, Tuesday from their cottage

Miss Annie Wight and brother Tom motored to Toronto on Monday to spend the week with friends.

Dr. Michell and George Bush guests at Cedar Isle, motord to Toronto Monday to remain a few days.

The many friends of Mr. John Johnston, (who is staying with his brother, Mr. James Mann), regret to hear of his serious illness.

Mrs. Will Waldie returned from Roseneath with her husband on Monday and will be the guests with her sisters, Mrs. John Boyd and Mrs. John Sedgwick.

Mr. and Mrs. Jas. Moir left Tuesday by motor to spend the week with friends in Niagara Falls.

Mr. and Mrs. F. C. McRae and children, Mrs. Fred Pearce of Norwood, accompanied by friends from Cleveland, Ohio., spent the afternoon here Tuesday.

Mr. and Mrs. Fred Lane, guests at Cook cottage for the past four weeks, are returning to Toronto this week.

APPLY SULPHUR TO HEAL UP YOUR SKIN

Broken out Skin and Itching Eczema Helped over Night.

For unsightly skin eruptions, rash or blotches on face, neck, arms, or body you do not have to wait for relief from torture or embarrassment—declares a noted skin specialist. Apply a little Mentho-Sulphur and improvement shows the next day.

Because of its germ destroying properties nothing has ever been found to take the place of this sulphur preparation. The moment you apply it healing begins. Only those who have had unsightly skin troubles can know the delight this Mentho-Sulphur brings. Even fiery itching eczema is dried right up.

Get a small jar from any good druggist and use it like cold cream.

All the great artists in a single evening

To hear the most famous singers and instrumentalists in all the glory of their art, to choose exactly those you wish to perform, to have them sing and play the compositions of your own selection—such is the opportunity which is yours.

Recorded on "His Master's Voice"-Victor Records, reproduced by the Victrola — that combination makes the interpretations of the greatest artists a living reality in the homes of all the world.

Victrolas $37.50 to $615. New "His Master's Voice"-Victor Records demonstrated at all dealers in "His Master's Voice"-Victor products on the 1st of each month.

Victrola

Important: Look for these trade-marks Under the lid. On the label

Berliner Gram-o-phone Co., Limited
MONTREAL

Perfect Service in Victrolas and Records at the Finest Victrola Parlours in Peterboro

Heintzman Hall

Royal Bank Building - Hunter Street

E. V. Warne, Jeweller
325 George St., Near Charlotte
Is the Authorized George St. Agent for "His Master's Voice" Victor Records.

OAK HALL SPECIALS!

Watch our Windows for Special Offerings. Better still, come on in, we have many bargains to interest you, as we cannot put everything in the window.

Boys' Suits $10.75

2 BLOOMERS.

All-Wool Halifax and Fancy Tweed Suits, in Norfolk styles. Extra well made and best of linings. Sizes 25 to 35. Full size bloomers; governor fasteners. Real Suit Values for $10.75

Fall Overcoats $19.75

Seventy-five Fall Overcoats, made in young men's and the more conservative models. Sizes 35 to 42. All-wool cloths. Extra well made. Good linings. Sold up to $35. On Sale, $19.75

Raincoats! Raincoats!!

Tweed Raincoats, with and without belts; convertible collars. Worth up to $16.50. On Sale for $10.75

Our best quality All-Wood Tweed, rubber lined. Guaranteed waterproof. Can be worn as fall overcoats. Worth up to $33.00. On Sale at .....$13.75 and $18.75

Boys' Bloomers $1.49

Good strong Tweed Bloomers. Sizes 24 to 32; full size; governor fasteners. Worth $2.00 to $2.50, for $1.49

Men's medium weight Combinations. Sizes 40 to 44 only. Worth up to $3.50, for $1.95

Jerseys and Sweaters

Boys' V-neck Jerseys $1.45
Boys' V-neck Sweaters $1.39
Boys' Fine All-Wool Worsted Jerseys; button shoulders and roll collars. Sizes 22 to 32. All colors. Special $1.95

Pyjama Sale

Men's Flannelette Pyjamas. All sizes. Fancy cord trim. Worth $3.00 to $4.00. On Sale, $1.95 and $2.95

Men's Shirts

Men's Negligee Shirts. Sizes 14 to 16. Worth up to $2.50, for .....$1.49—2 for $2.75
Work Shirts. Worth $1.25 and $1.50, for $1.00
Silk Neckwear. Worth $1.00 to $1.25, for ..75c

Men's and Boys' Caps

Boys' Heavy Winter Caps, with fur and sanitary bands. Worth $1.50, for $1.00
Men's Fur and Sanitary Band Caps. Worth $2.00 to $3.50. On Sale .....98c and $1.49

PLEASE REMEMBER, THIS IS ONLY A PARTIAL LIST OF THE "MONEY-SAVING" BARGAINS WE ARE OFFERING.

409-11 George Street **OAK HALL** Phone 944

Costs Less Per Winter of Wear

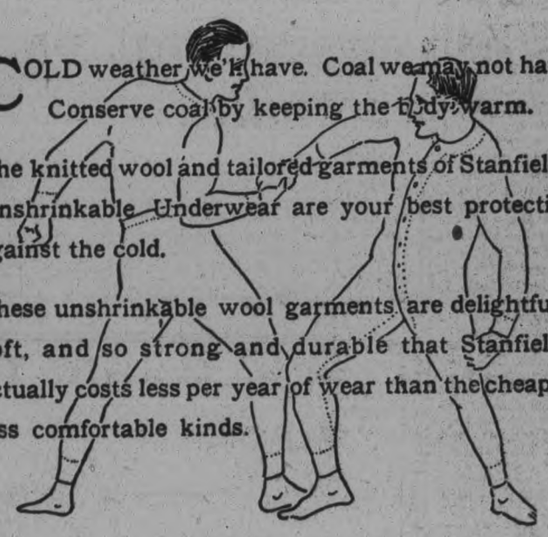

COLD weather we'll have. Coal we may not have. Conserve coal by keeping the body warm.

The knitted wool and tailored garments of Stanfield's Unshrinkable Underwear are your best protection against the cold.

These unshrinkable wool garments are delightfully soft, and so strong and durable that Stanfield's actually costs less per year of wear than the cheaper, less comfortable kinds.

Made in combinations and two-piece Suits, in full length, knee and elbow length, and sleeveless, for Men and Women.
Stanfield's Adjustable Combinations and sleepers for growing children (Patented).
Sample Book, showing weights and textures, mailed free.
Write for it.

STANFIELD'S LIMITED
TRURO, N.S.

STANFIELD'S
Unshrinkable
UNDERWEAR

81

It wears longer

AT TRENT RIVER AND THE DISTRICT.

TRENT RIVER, October 6. — The day school is closed for the balance of the week. Miss Craven, the teacher, is attending the convention at Rochester, N. Y.

An epidemic of measles is prevalent in the neighborhood and a great number of the children are laid up with the malady.

The regular meeting of the ladies aid was held at the church yesterday afternoon.

Mrs. Long returned to Toronto yesterday from spending a few days with Mrs. E. H. Fairbrother.

Mr. Alley is moving into the Armour house, north of the Methodist church.

Mrs. Ira Cook is visiting her daughter, Mrs. Pollock, Round Lake

Mr. and Mrs. D. C. Walterhouse, and Mr. and Mrs. Claude Goodman, are leaving to-day for Toronto after spending the six months at their respective cottages.

A Columbia Grafonola for $97.50

For $97.50 you can place in your home this superb Model X Grafonola, fully equipped with the modern improvements to be found only on the Columbia.

For less money than you would pay for an ordinary instrument, you obtain with the Model X all these exclusive advantages; Streamline cabinet; Straight Tone Arm, scientifically correct acoustic design; and "the Non-Set Automatic Stop," the only Non-Set device which stops the machine when the record is finished.

You'll be passing a Columbia store today or tomorrow. Step inside. See and hear this Model X. Grafonola. Made in walnut, mahogany, fumed and golden oak.

$97.50
(In fumed or golden oak, $95.)
Made in Canada

COLUMBIA GRAPHOPHONE COMPANY, TORONTO. 222

Columbia Grafonola

The J. M. Greene Music Co., Limited
"The Home of Good Music" - Charlotte Street
Stores at Peterborough, Lindsay, Belleville, Kingston, Barrie.

AT HAVELOCK AND DISTRICT

Exemplary Work at the Masonic Past Masters' Night—Preparations For Fire Prevention Day.

PERSONAL MENTION.

HAVELOCK, Oct. 6. — Mrs. Harold Mathison and daughter Betty are visiting friends in Toronto.

Fred Seeney spent Tuesday in Peterboro.

Mrs. Albert Armstrong and Miss Marjorie Bound are visiting friends in Toronto.

Mr. Reggie Barlow of Toronto, spent the week end in town.

Miss Verna Telford of Belleville was the guest of Miss Gladys Haig on Saturday and Sunday last.

Ted Larmer of Millbrok, was in town on Tuesday.

Mr. Ross of Peterboro, spent Tuesday in town.

Mrs. (Dr.) McClean left on Wednesday for her new home in Trenton

C. A. Ghent spent a few days in Toronto, last week.

O. E. Kennedy of the Bank of Toronto Staff, spent the week end in Toronto.

Mrs. Isaac Barlow is at Smiths Falls, the guest of her daughter, Mrs. S. Cross.

Mr. and Mrs. Henry Scott who have spent the summer months here have returned to their home at Leaside, where Mr. Scott is employed at the big Durant Automobile plant.

Mr. and Mrs. G. Barlow of Trenton, spent Friday and Saturday at their homes here.

Miss Nellie Watson, who passed supplementary examinations in September is attending the Normal School in Peterboro now.

Miss Celestine Seeney of Round Lake is attending the Peterboro Normal School.

Miss Marion Effie Wannamaker and Mr. Cecil Roy Clemergee, both of Cordova Mines, were united in marriage on Septembef 26 at the Methodist Parsonage. Rev. E. O. Seymour, performing the ceremony. The many friends of the young couple extend hearty felicitations.

Miss Madeline Campney was taken ill suddenly on Saturday forenoon with an acute attack of appendicitis and will be confined to the house for sometime.

Rural Deanery Meeting

A meeting of the Deanery of Northumberland and Peterboro was held in Peterboro on Tuesday and was attended by Rev. T. H. Stanley and the following other parishioners Mrs. Wm. Vance, Mrs. Ed. Williams, Mrs. J. Black, Mrs. J. Holdcroft, Mrs. H. Falkner, and Mrs. H. Davies, Misses Pearl Jones and Mary Melville.

New Train Time

A new time table went into effect on the C.P.R. on Sunday morning. A new Sunday night train has been put on this line. Nos. 41 and 42. 41 leaves Havelock every Suday morning at 6.10, arriving in Toronto Union at 9 a.m. 42 leaves Toronto every Sunday morning at 12.30 a.m. arriving in Havelock at 3.14 These trains take the place of the regular passenger trains, Nos. 23 and 24 on Sundays.

Fire Prevention Day

Tuesday of next week, 10 inst., is the day appointed by the Town Council as Fire Prevention Day, and all citizens are called upon to observe it as such, and to clean up their premises so as to make them safe from the awful hazard of fire.

The Town will supply teams on that day to carry away refuse and rubbish to the dump, of the citizens will place it upon the street in front of his dwelling.

Past Master's Night

Monday night was Past Master's night at the local Masonic lodge, and the work of the third degree was exemplified in splendid manner by W. Bro. Wm. Anderson as W.M.; W. Bro. John R. Anderson as S.W., W. Bro. W. B. Pitcher as J.W.; W. Bro. Robt. Anderson as S.D.; W. Bro. J. Home as J.D.; W. Bro. H. Harper as S.S.; W. Bro. A. Wright as J.S.; W. Bro. P. Haig as I. G.; and W. Bro. Henry Pacey as Tyler.

Childrens Service

Next Sunday morning is being observed as children's service in the Methodist church, when a special service will be given.

Harvest Festival

The annnal harvest festival of St. John's Church will be held on Sunday next at both services, when the church will be suitably decorated for the occasion. Rev. T. J. O'Connor Fenton of Norwood, will preach in the evening.

CONTROL PRICE OF COAL IN QUEBEC.

Legislation Will Be Presently Passed Similar to Ontario's.

MONTREAL, October 6 (Canadian Press). — The Fuel Controllers of the Province of Quebec will, before many weeks have passed, have the power to regulate the price of coal in this Province, the same as have the Fuel Controllers of Ontario and other Provinces.

This was the announcement made yesterday morning by Premier Taschereau at the Government offices, when he declared that immediately the session of the Legislature opens, the Government will introduce a measure giving to the Fuel Controllers the necessary powers.

"The Fuel Controllers of the Province are being blamed in some quarters," declared the Prime Minister, "because they are controlling the price of coal in Quebec as they are doing elsewhere. But we are in the unfortunate position that there is no legislation that empowers them to deal with the situation as they do in other Provinces. They can simply act in an advisory capacity at present, and I believe they are being of some assistance in this regard."

A DEADLOCK IN MUDANIA PARLEY

Cannot Be Resumed Until British and French Confer

LONDON, Oct. 6. — (Canadian Press).—The Mudania conference is not ended, it was officially stated at the conclusion of the British Cabinet meeting this morning, but it is deadlocked and cannot be resumed before the British and French Governments have conferred over the situation.

The Turks' Demand.

A new crisis has arisen in the Near East situation which had seemed on a fair way to settlement. The armistice conference officials, Greek and Turkish military leaders at Mudania, was adjourned suddenly yesterday after a dramatic passage, in which Ismet Pasha, representing the Angora Government, demanded that the Turks be allowed to occupy Eastern Thrace as a precedent to any peace conference. Ismet Pasha told the Allied Generals that if the Turks could not have Thrace peacefully, "we have means to enforce our determination." Earlier in the day the Greek delegates had declared, in no less certain terms, their readiness to fight, if necessary, to retain the province.

CAIRO, Oct. 6—(Canadian Press) — Two French officers were killed during an attack on an automobile of Islim Pasha, Governor of Hauran in French Syria, as the Governor's party was leaving the capital yesterday, according to a report from reliable sources. Islim Pasha was wounded in the leg, and his chauffeur and secretary were injured.

COURTESY FOR GREEKS.

CONSTANTINOPLE, Oct, 6. — (Canadian Press). — Detailed despatches from Turkish sources in Mudania, telling of the arrival of Colonel Plastiras, chief Greek delegate to the armistice conference, say the Greeks are not given the privilege of active participation in the conference, but are acquainted by the Allies' representatives with all the decisions taken as an act of courtesy.

MR. G. N. GORDON APPROVES OF THE BOARD FOR C.N.R.

Mr. G. N. Gordon said to-day that he was very much pleased with the selection of the Canadian National Railway Board, made by the Government. He said the appointment of Mr. Richard P. Gough, who is one of Canada's leading busness men, and a former Peterborough boy, was a first class selection; and that the appointment of Tom Moore, who was a sane, moderate and faithful labour man, to represent labors interests on the Canadian National Railway Board of Directors could not be improved upon.

Mr. Gordon said that, with Mr. Gough on the Board, Peterborough manufacturers who desired to deal with the Canadian National Railways would be sure to have their cases properly heard, and carefully considered.

The delay in appointing the Board, according to Mr. Gordon, was caused, to a large extent, by the illness of the Hon. W. C. Kennedy, Minister of Railways and Canals; but the Board is a strong one, and the new President, Sir Henry Thornton, is said to be one of the most outstanding railway men in the world. He has been in charge, latterly, of the Great Eastern Railway, which has the largest passenger service in the world, and his management of that Company has been an unqualified success.

Quitting Time

is just "beginning time" with me

What does 5 o'clock mean to YOU?

ARE you like the man in the picture, happy in the possession of good health and anticipation of a hearty meal and a pleasant evening—or are you just too tired out to move after a day's work?

There is no need for you to drag along in a wretched, run-down condition when the ideal medicine is right at hand.

You need TANLAC.

This splendid tonic medicine, increases your energy and so builds you up that, even after the hardest day's work, you are keen for the enjoyment your leisure hours promise.

30 MILLION BOTTLES SOLD

Although placed on the market less than eight years ago, over 30 million bottles of TANLAC have been sold throughout this country, Canada, Mexico and Cuba, and the demand for it is constantly increasing.

Thousands of men and women, in all walks of life, who have taken this splendid tonic medicine, report that they have been greatly benefited by its use.

TANLAC is purely vegetable, being composed of extracts of some of the most beneficial roots, herbs and barks known to science. Its formula complies with all National and State pure food and health laws of the United States and Canada.

TANLAC

Has the Largest Sale in the World

GRAND OPENING

Of P. Black's Men's Clothing and Furnishing Store

Opens To-morrow (Saturday 7th) in the premises adjoining our present store, and the occasion will be marked by Price Slashing in all departments, which will make the Opening a Day of Bargains.

We invite you to come and inspect our double store and participate in the unusual Bargains we are offering.

We were forced to open a New Store in order to accommodate our Men's Department, which was crowded by our rapidly expanding general business. The New store will live up to our Motto and Service. We have a full line of Men's Clothing and Furnishings, which we are offering at Reduced Prices and we are also placing our entire general stock of Dry Goods, Millinery and Ladies' Wear on a special Low Price basis for this occasion.

Our Motto is:---"SMALL PROFITS AND MANY SALES"

Buy at Black's And Save Dollars

P. BLACK

Buy at Black's And Save Dollars

Corner George and King Street

Warkworth Fall Fair Drew a Large Crowd

Exhibition Officially Opened By Mr. G. N. Gordon, K.C., M.P.—Another Big Day Anticipated—Splendid Fair Grounds.

WARKWORTH, Oct. 6. — Between five and six hundred people attended the Warkworth Fall Fair yesterday. Although to-day is supposed to be the big day in this event, with extra special attractions, yesterday's mild weather brought out a large crowd of both young and old from the district. The horses and stock sheds showed some fine entries, the cattle less in number than at other exhibitions, but of excellent quality. The poultry section, a tented area filled with the cackling, squawking and crowing of various types of the feathered kingdom, was filled with hens, ducks and geese, big tan Wyandottes and black Hamburgs vieing with the monstrous Toulouse geese and wattled gobblers. Mr. H. T. Lush of Peterborough is the judge in this section.

Warkworth has a particularly good fair ground, with plenty of space for concessions, a good turf track and a roomy grand stand. The large main building was arranged in a most thorough and attractive manner, the lower floor devoted to exhibits of war trophies, of cooking, of grain, fruit and vegetables, the upper section containing the fancy work, bestowed in a manner that reflected considerable credit on the painstaking committee in charge of this section.

War Trophies.

The exhibit of war trophies, in charge of Capt. Webber, of Ottawa, were splendid. Arranged on the four sides of the long room, they were the centre of attention for various crowds. Here were displayed all the implements of modern warfare; the saw-edged bayonets, curved, wicked-looking German swords, aerial and French machine guns, "pine apple" and "egg" bombs, shell carriers, a German periscope, gas masks and gas flappers, hospital kits, cases of German decorations, a piece of the glass window of Soissons cathedral, a copy of the proclamation of the excution of Edith Cavell, with many more interesting and terrible reminders of the Great War.

There was a pretty arrangement of ferns, foliage and flowers and the home-made cooking exhibit showed some marvellous eamples of frosted and colored cakes. Delicate embroideries of every variety, in pure white and in colors, alternated upstairs in a fine showing of feminine work, with drawings and paintings, water colours of flowers making an especially bright spot of colour.

Canada's Flag.

A pageant entitled "Making Canada's Flag" was the contribution of the school children, a bright little entertainment that showed in successive stages the growth of Canada, right from the time of Columbus to the Great War, with Indians, soldiers and Red Cross nurses accompanying the brief addresses by impersonations of the famous characters in Canada's history. The pageant, led by Willie Dawkins and Jack Herbison, was in charge of Mr. Morley Smith, principal of the Warkworth Public school, this school winning the prize of ten dollars donated by the Warkworth Agricultural Society. The judging was done by Capt. Webber, of Ottawa.

Several bright and well-patronized side shows, with a dozen or more refreshment booths, made up the midway, the Warkworth Girl Guides and the local Chapter of the I.O.D.E. having charge of two of the booths.

The Warkworth Boy Scouts' band, under the capable direction of Bandmaster A. C. Twiddy, provideded some excellent music during the afternoon session.

Official Opening.

The fair was officially opened by G. N. Gordon, K.C., M.P., who was accorded a rousing reception. He was introduced by the chairman, Mr. Richard Honey, president of the Fair committee, and spoke briefly but eloquently, to an attentive gathering. Alluding to the pioneers who made this wonderful country what it is to-day, he considered that the responsibility at present devolving upon the shoulders of their descendants was the lightening of the burden of national debt which to-day rests on the nation, when two and one-half billions of debt requires all the thrift, energy and progress of young Canada to help in its decrease.

"In the three Western provinces there was a crop this year of 370 million bushels, with between 60 and 70 millions milled in this country, leaving 300 odd million bushels for foreign markets."

Mr. Gordon referred to the Quaker Oats Company in Peterborough, one of the best flour mills in the world, "which is now running at full capacity and shipping western wheat to Europe." "This is our responsibility to develop the agricultural possibilities of our country, as as far as we are able, and help to pay off the present debt of our country."

The Bacon Market.

The speaker also recommended the raising of a better class of Canadian hog for the foreign bacon market ,and predicted that the cattle embargo would shortly be lifted. Speaking of the exodus from rural districts to urban centres, he asked parents to give their sons a better chance on the farm by treating their desires with more sympathy, and giving them a greater share in the privileges and responsibilities of farm life. He spoke of the change effected in many supposedly stupid children by correcting diseased vision or other defects and referred in complimentary terms to the system of medical examination in the Peterborough schools.

Milton Maybee, Conservative M. P. for East Northumberland; Wesley Montgomery, U.F.O. member in the Provincial house, and Major (Rev.) Belford, Conservative candidate in the riding, followed Mr. Gordon, recommending co-operation in the successful carrying out of the Fair.

Two races were scheduled for yesterday afternoon. The first, in the 35 class was won by Cy. Winger, 1-1-1, owned by Wm. Elmhurst of Keene, against Carry John, 2-2-3, owned by Jos. Vasson of Trenton, and Frank McCarrow, 3-3-2, owned by Chas. Fife, of Keene. In the 18 class, four heats were run, the final to be run to-day. Darky Top, owned by M. Storey of Peterborough, won the first two heats, his final score standing at 3-1-1-2, against Harry H. 1-4-4-4, owned by Dr. Johnston of Port Hope, whose second horse, Roy Mack, stood 2-2-2-2-3, and Lady Barnsgill, 4-3-3-1, owned by F. Montgomery of Peterborough. Wilbert Nelson is chairman of the race committee and George Tice of Belleville, acted as starter.

To-day's programme includes a 25 class, a running race, and a free-for-all, which includes Liberty Patch, owned by Cowan Bros., of Picton and Bessie Brooks, owned by F. Montgomery, of Peterborough. The Campbellford band will be in attendance, and a baby show will take place in the large rest tent erected on the grounds.

Officers for the 1922 Fair are: R. Honey, president; M. Peterson, first vice-president; J. F. Freure, second vice-president; J. A. Armstrong, secretary-treasurer. Directors: H. Watters, Wm. Ross, Lorne Evans, A. Runciman W. A. Kelly, W. S. Nelson, J. A. Armstrong, Geo. Hutchison, F. L. Walsh. Auditors: F. H. Meneilley and A. Weatherson. Honorary Board: S. Black, G. Runciman, W. R. Losie, R. Walsh, P. S. Ewing and W. Stewart. Committee for Ladies Work: Mesdames T. Allen, A. C. Twiddy and Maycock.

VENIZELOS IN PARIS.

LONDON, October 6 (Canadian Press). — Eliptherios Venizelos, the former Premier of Greece, left for Paris last night.

ARRESTING VALUES

An Amazing Offering of Ladies' Coats and Dresses--Best Purchase We Ever Made--We Pass the Savings on to Peterboro Ladies

On Tuesday of this week we made the most fortunate purchase of our business career, consisting of a manufacturer's balance of Coats, Dresses and Blouses, that we were able to buy for spot cash at a most ridiculously low price.

We are putting these garments on Sale Saturday for a quick turnover, at prices away below the maker's manufacturing cost, and dollars and dollars less than the same quality garments can be purchased for elsewhere.

Owing to the exceptional Sale Values of these garments all sales will be strictly Cash. NO EXCHANGES, AND NO APPROBATIONS WILL BE SENT OUT.

100 Dresses and 150 Coats to Choose From

Handsome Velour Coats $29.50

Finest grade Velour Coats. Some plain, others with fur collar and others with fur collar and cuffs. Every one silk lined. Navy blue, taupe and all the new brown shades. Sizes 16 to 44. Every Coat worth dollars and dollars more than Saturday's Sale price, each..... **$29.50**

Mannish Type Coats $19.95

Smart mannish type Coats in grey and sand all-wool herringbone, half lined. The best value Coat in Canada today for the money. Saturday's Sale price, **$19.95**

Silk Cloth Dresses $15.00

All new fall styles, mostly in navy blue tricotine, and a few Silk Dresses in Navy Blue and Black. Sizes 16 to 40. Saturday's price is less than the cost of material, each..... **$15.00**

Canton Crepe Dresses $25.00

Handsome new fall models in lovely Canton Crepe Dresses. All the newest styles. Navy blue, black and brown. Sizes 16 to 44. Your choice Saturday..... **$25.00**

Burberry Model Coats $25.00

Exceptional values every one. Only one of a kind in each style. Made of the finest all-wool cloths in assorted shades. Saturday..... **$25.00**

Tricolette Blouses $2.49

About five dozen Tricolette Blouses in new overblouse styles in navy blue and colors. Saturday's bargain price, each..... **$2.49**

Velour Coats With Fur Collar and Cuffs $35.00

Beautiful new styles. All have fur collar and cuffs and silk lined. Every Coat an absolute bargain at the Sale price of, each..... **$35.00**

The J. A. McNabb Co. Limited

371 George St. Peterboro, and 166 Princess St., Kingston

Grain, Cattle & Produce Markets

PETERBOROUGH MARKETS.

Grains—Fall wheat and Marquis, 90-91c bush; spring wheat 85-95c; alsike, $5-$6.50; No. 1 peas, $1.25-$1.35; No. 2 peas, $1; oats, 40c; rye, 60-65c; barley, 55-60c; flour, half bbl., $3.25-$4.00; pastry flour, 24-lb. bag, 75-90c; red clover, $6-$7 bush.

Vegetables—New beets, 5c bunch; leaf lettuce, 5-10c bunch; cabbage, 10-15-20c; domestic tomatoes, 60c basket; onions, 5c bunch; imported onions, 10 lb.; parsley, 5c bunch; carrots 5c bch.; cucumbers, 5c 50-60 bkt radishes, 5c bunch; egg plant, 15c-20c; domestic potatoes 20-25c peck; spinach, 20c lb.; string beans, 10c lb.; Bermuda onions, 10c lb.; new peas, 3 qts. for 25c; celery, 10c; new corn, 20c doz.; cauliflower, 15-20-25c; vegetable marrow, 10-15-20c; pickling peppers, 40c doz.; pickling onions, 25c qt.; sweet potatoes, 2 lbs. for 25c.

Hides and Wool—Cow hides heavy 10c; light 12c horse hides $2.50-$3; calf skins, veal, 15c deacons 75c to $1.00; kips, 8c; sheep skins 75c to $1.00; lamb skins, 40-50c; shearlings 20-25c; fine wool 18-19c; medium 15-16; coarse wool 12-13c.

Dairy Products — Creamery butter, 35-40c; dairy butter 37-40c a lb.; oleomargarine, 24-29c; eggs, 37-40c; shortening, 15-20c lb.; lard, 17-22c; cheese, 25-30c; old cheese, 35-40c.

Fruits—Bananas, 30-50c doz., 10c lb.; Calif. navel oranges, 40c-$1.20; grapefruit, 10-15c each; lemons, 30c doz.; mixed nuts, 25-30c; cocoanuts, 15c; Smyrna figs, 45-50c lb.; green peppers, 3 for 10c; watermelon, 25-50c each; canteloupe, $1-$1.25 basket; peaches, 50-65c basket; red plums, 10c qt.; pears, 30-40c doz.; Bartlett, $1 a basket; Snow apples, 50c peck; Wealthy apples 40c peck; green grapes, 15 to 25c per lb.; Duchess apples, 30-40c per peck; St. Lawrence apples, 50c peck, $4.50 bbl.; blue grapes, 50c basket; blue plums, 15c qt.; green gages, 65c basket; pickling pears, 50c peck.

Fish—Pink salmon, 20c lb; white fish, 15c.; haddies, lb., 18c.; boneless 25c; halibut, 30-35c lb.; red salmon, 25c lb.; salmon trout, 20c lb.; kippered herring, 30c lb.

Hay—Old hay, baled, $20; new loose hay $13 to $14; new hay baled $17; straw, $12.

Meats—Beef, 10-30c lb.; hens, old, 25c; chickens, 35c; ducks, 35c; live hogs, $11.25; dressed hogs, $20; bacon, 37-55c; pork, 24-42c; sausage, 14-20c; veal, 5-30c; lamb, 15-35c.

CHICAGO LIVE STOCK.

CHICAGO, Oct. 6. — (Canadian Press.)—Cattle receipts 12,000; few early sales choice and prime beef steers and yearlings, steady to strong; closing trade lifeless; uneven, 25 to 40c. lower; medium to good grade yearlings off most; many lots unsold at noon; top matured native beef steers 12.70; highest of year; best long yearlings 12.65; bulk beef steers 9.00 and 11.50; western grassers slow; plainer kind 10 to 15c. lower; sizeable strong common Montanas, 6.25; few other loads 7.25; she stock about steady; in-between grades beef cows even; bulls, stockers and feeders mostly steady; veal calves mostly 25c. lower; bulk desirable veal calves 11.00 and 11.50; bulk desirable bologna bulls, 4.00 and 4.15; bulk canners and cutters 2.90 and 3.50.

Hogs, receipts 24,000; generally steady to strong; underweights closing weak; packing sows strong to unevenly higher; bulk 180 to 240 pound average 9.75 and 9.95; top 10.00; 135 to 165 pound average weak; around 9.25 and 9.50; good and choice 280 to 310 pound butchers, 9.25 and 9.50; bulk packing sows 7.40 and 8.00; pigs mostly 8.75 and 9.00; estimated holdover 8,000.

Sheep, receipts 21,000; fat native lambs steady to 15c. lower, practically no fat western lambs here; part load prime natives 14.25 to shippers; city butcher top 13.85; packer top 13.75; bulk natives 13.00 and 13.50; culls mostly 9.00 and 9.50; feeders slow, 25 to 50c. lower; bulk light feeder lambs 14.00 and 14.35; three doubles 98 pound Montana yearling wethers 10.75; sheep steady.

CHICAGO "PIT" PRICES.

CHICAGO, Oct. 6.— (Canadian Press.)— Wheat moved upward in price here to-day, higher quotations at Liverpool counting as a bullish factor, together with renewed difficulties about peace with the Turks. The close was unsettled at net gains of 1-4 to 1 1-8c., December $1.07 to $1.07 1-8 and May $1.08 1-4 to $1.08 5-8. Corn finished 5-8 to 3-4 and 7-8c. up; oats off a shade to 3-8 and 1-2c. and provisions showing a rise of 5 to 37c.

According to some authorities, the Liverpool advance, which came as something of a surprise to most traders here, was due largely to scantiness of offerings from this side, a circumstance growing out of transportation difficulties, especially east of Chicago. In connection with the Liverpool advance, however, much notice was also taken of the fact that for the first time the direct approach to Constantinople was being menaced by Turkish cavalry and that the signing of an armistice was being delayed.

OVERSEAS PRICES.

OTTAWA, Ont., Oct. 5.—(Canadian Press.) — The British cattle market report for the week ending Oct. 5, compiled from cables to the Dominion live stock branch as follows:

Birkenhead sales of Canadians were 234 head, from 17 3-4 cents to 18 3-4c. in sink. Irish 15 1-4 to 16 3-4c.

Glasgow reports a poor demand, under extra heavy marketings. Best Scotch 1 11-2 to 14 3-4c. Twelve hundred Irish cattle sold from 8 3-4cc. to 10 1-2c. live weight. This week's Canadian arrivals not yet sold.

London, Canadian dressed sides of middling quality sold from 14 3-4 to 15 3-4c. Weather improved, trade still slow.

Bacon market:

Canadian lean and leanest 130s. to 135s. Prime 125 to 130s. dull. Prices showing a general cut of 5s. American 98 to 108s., steady. Irish 148 to 158. or 3s. off. Danish 147 to 152s. or 5s. off. Danish killings 36,087 head.

WINNIPEG GRAIN.

WINNIPEG, Man., Oct. 5.—(Canadian Press.)—Following the higher opening as the result of stronger cables, the local wheat market showed decided strength yesterday and at the top October futures were 1 5-8 above Wednesday's close and November 1 7-8 higher. Good export buying and only moderate selling pressure were contributing factors to the higher prices. The volume of trade throughout the day, though not large, was fair. The transportation situation which is stated by shippers to be still serious, is undoubtedly curtailing new business. The close was firm.

Trade was not heavy in the coarse grain markets, but prices in sympathy with wheat maintained a steady tone.

The cash situation was easy with premiums about unchanged. Very little wheat changed hands as the bulk of the offerings were applied to old sales. No. 1 northern was quoted at 1-8 over the October price while the lower grains continued unchanged.

Inspections totalled 2,023 cars, of which 1,777 were wheat.

WINNIPEG LIVE STOCK.

WINNIPEG, Man., Oct. 5.—(Live stock.)—Receipts 1,475 cattle and calves, 420 hogs and 530 sheep and lambs. The general run of offerings on the cattle market maintained a firm tone yesterday morning. Feeder steers ranged from 4.25 to 4.50. Choice stocker steers around 4.00; best butcher cows 3.00 to 3.50; handyweight butcher steers 4.00 to 5.00.

The hog market remained unchanged at 10.50 for selects.

If YOU could Visit our Mills—

VISITORS to the Quaker Mills no longer marvel at the exclusive flavour, texture and goodness of all things baked with Quaker Flour. They see for themselves the infinite care with which Canada's finest wheat is treated from the berry to the sack.

They see how thoroughly the grain is selected and cleaned—how gradually and finely it is milled—to produce a perfect flour. They see how Quaker *Quality* is ever maintained, by constant vigilance and hourly tests in the process of milling—by an actual baking of bread from each day's flour. Quaker Flour must bake up to the Quaker standard before it can leave the Quaker Mill.

They realize why no other flour can equal "Quaker." Try it for your next baking.

Quaker Flour

Always the Same-Always the Best

THE QUAKER MILLS
PETERBOROUGH and SASKATOON

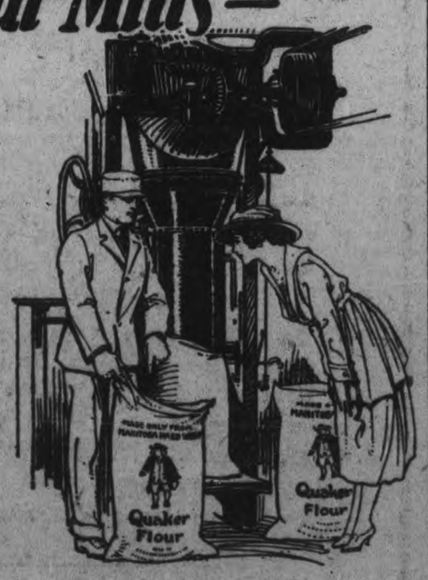

Visitors to the Quaker Mills are always welcome. 201

PETERBOROUGH — Roland Denne and all high class grocers.
BOBCAYGEON — Wright and LeBer.
DOURO—P. G. Towns.
ENNISMORE—R. J. Killen.
ENNISMORE—P. G. Sullivan.
HASTINGS— H. M. Fowlds & Son.
KEENE—W. N. Fletcher.
KEENE—G. S. Taylor.
LAKEFIELD—W. J. Charlton.
MILLBROOK—Atwood & Sheppard, Burnham Bros.
NOGIE'S CREEK—J. L. Beatty.
NORWOOD — Waters & Company.

PLAYER'S NAVY CUT CIGARETTES

"Just can't beat 'em!"

Package of 10 - 20¢
" 20 - 35¢
Enamel Tin " 50 - 90¢
" " 100 - $1.75

—And That's That! by Jack Lait

LOVE has been defined, analyzed, diagnosed, blue-printed, vivisected, shredded, pulverized, dramatized and x-rayed. Love is a commodity as well as a passion. Dressmakers live off it, hotels bar it, young women yearn for it, old women burn for it, widows juggle it, brides giggle over it, bungalows shriek with it, night-boats rock with it, moving pictures can it and censors ban it, musical shows sing it, jazz-hounds syncopate it, the whole world lives for it and half the world lives on it—and nobody knows yet what it is!

So what's the use of speculating on why Chester Wripley thought that the sun rose in Gay Massmore's brown eyes and set in the highlights of her chestnut hair?

The why of love is for poets to discuss. Then it may have rhyme, but no reason. This discussion is not in the hands of a poet, and therefore it is freely granted at the outset that Chester's infatuation for Gay had neither rhyme nor reason. He was simply cuckoo over her—and that's that.

Gay was a hard, cold, classy show girl. She had discretion enough to eschew jewelry and to wear gowns that revealed her marble charms, but did not challenge the proprieties. One could take her anywhere—if she'd go—and not be afraid that she'd fumble the ball or do a hick. She had been around and she knew the language of every approach by rote. Any man could start any sentence and she could finish it.

The obvious view of "gold-digging" is the itch for the "gold." That isn't so in all cases. Gay, for an example, craved the chase, itself, and the kill, rather than the meat. She would rather have taken a man with a small fortune for all of it than a man with three times as much for only twice as much. Men were made for her and she figured that they owed her what they had.

The Wripleys were of the best blood. Chester was an only son. His sister had married into a family whose name was only whispered in the dark. She was as unapproachable as the crown jewels. She knew only a few persons, and spoke to only a few of those she knew. The only thing between earth's cement footing and heaven's mysterious convexity that she really loved was her brother, Ches.

And Ches fastened all his interest around Gay Massmore, the star collector of Broadway, who had those eyes and that hair, rounded lying lips, chilly alluring arms, glistening hooking fingers, and all the rest of the necessary equipment except a gun and a horse.

Ches wanted to marry her. He told that to his sister. The wealthy and snobbish Mrs. Cromwell-Clarkson almost fell off her Louis XIV. chaise-longue.

"Marry her! Oh, Chester—my dear, dear boy!"

"But, sis—drat it, I can't live without her."

"Twaddle. She is preposterous. I shall never forget that time when I went to that unspeakable restaurant at your absurd request to look at her. She sat there watching you as you talked to her—earnestly, furiously, like the simpleton you are; she sat and listened like one might fancy a money-lender giving a prospective victim a hearing and computing the percentages while hearing shrewdly. I know very little of what you might call 'life,' but a child could appraise that impossible woman on sight. Chester, you are going to break my heart, disgrace your family, ruin your future, and pay heavily for the privilege of making yourself miserable and absurd. I beg of you, dear——"

Chester shook his head.

"I know all that you are going to say, sis. And I confess the truth of all that you have said—potentially. But there is a chance that love like mine will soften her, mold her, bring out in her the spark that somewhere in such an exquisite creature must be latent. She tantalizes me, she haunts me. I tell you, dear, I'm hit hard. I shall never have a happy moment again unless Gay marries me."

"You will never have a happy moment again if she does."

"Well, darling, wish me luck—I'm going to ask her, to-night."

And he kissed his sighing, worried society sister, adjusted his immaculate tie, called for his hat and stick, and went to his rendezvous with Gay, the nooky little foyer of a smart little cafe just off the avenue.

Gay Was in Black That Night, and Black Was Her Most Becoming Wear Although She Was Dark. Her Gown Fitted Tightly and Revealed in Every Move of the Sheen Silk Her Every Ripple of the Form Which Made Thousands Gasp in the High-priced, High-spiced Revues.

Gay was in black that night, and black was her most becoming wear, although she was dark. Her gown fitted tightly and revealed in every move of the sheen silk her every ripple of the form which had made thousands gasp in the high-priced, high-spiced revues.

Her hat was a simple little affair that had cost a pretty shekel, her own design, nothing like any other anywhere, yet unobtrusive and in admirable taste.

Chester's good-looking, thoroughbred features lighted up at the sight of her as she rose to greet him. He pressed her hand and led her into the room where a table for two had been reserved and set. Cocktails waited in bouillon cups. Chester lit a cigarette for Gay and one for himself, and he sat for a full minute in silent contemplation of the face and neck and shoulders that had enthralled him.

"Gay," he said, at last, "I love you."

She smiled a smile that just missed being a sneer.

"You know that I love you. You know how I love you. I love you not with that Broadway love that means a beautiful companion for the jazzeries, all-night parties, slumming and stepping. I love you as a man loves the woman who is to be his wife."

Gay put down her cigarette and looked at him.

"Is that a proposal, or are you trying to show me a good time?" she inquired.

"It is a proposal. When shall we be married, dearest?"

"Whoa," called Gay. "Whoa, Mr. Millionaire. Shift gears—you're skidding."

"Not at all. I have myself under perfect control."

"Well, that's fine. Keep right on controlling yourself."

"But——"

"'But' is right. But—don't start in controlling me. I'm willing to skate along like we've been doing, with no doors locked behind and no bridges blasted. But when you get talking about marriage—go easy."

"Why? I love you. Isn't it logical that I should want to marry you? What's to prevent it?"

"I am. And I guess that's one of the best little preventers you ever heard."

"But, I don't understand. You care for me—a little——"

"Yep; a little. Is that enough to start a marriage on? What kind of fathers and mothers do you millionaires have, for John's sake, that you grow up with such immoral ideas of this marriage thing."

"But I love you as much as any man ever loved a woman—as tenderly—as completely—and I want to prove it by the best and sweetest proof a man can give a woman of his affection for her."

"Yes. But you don't seem to understand. You want to marry me to prove you love me. But what would I be proving? You can't marry me without me marrying you, too."

"And what is so seriously against that? I have plenty of money, I am young, my name is a good name——"

"You're still whacking away without hitting the main object, Chester. I'm afraid I have to rub it in to make you quite understand. You love me—all right. But I do not love you. Do I make myself entirely clear?"

"Entirely. Yet——"

"Not so entirely, I see. However, I may still get you to understand the lowdown on this marriage thing as I view it—I who have cruised the main and who have a rep as the baby without a soul, a heart or a conscience.

"I have never been married. The phoney love that I've scattered around, and the tin imitations of golden passions that I have distributed as souvenirs of my strut at the head of the million-dollar show girl line, meant nothing to me and mean nothing to me yet.

"I've never loved a man in my life. And, how'd you like to know that no man ever loved me in my life—so far."

"Nonsense. I love you, and——"

"Yes? You love me? Like hell you love me. You love me with your eyes. You know my character. Do you admire it? You don't have to answer that one. You know considerable about me. Do you relish what you know, or deplore?

"In your heart you disapprove of everything about me except my appearance, which, I grant you, is some appearance.

"But that's the first thing I'll lose. My character, my traits, my habits, my viewpoints, they'll all—or mostly—remain."

"Not necessarily, Gay. As my wife, among the well-bred people——"

"Oh, chuck that. I'm as well-bred as you are. My mother was one of the most effective washerwomen in Brooklyn, and my father was a copper who didn't graft any more than all he could get his mitts on. That makes me a blooded filly. What are your people going to teach me? To bawl out servants? I can give 'em lessons at it now. To wear clothes? I can make 'em look like chambermaids now. To flirt with other women's husbands? I can cop the husbands they cop away from those who cop 'em now. To dish dirt with a flock of blue-book janes? Say—I know a few society secrets now that they never will find out, about themselves and their men, their men's women, and their women's men.

"It isn't breeding that I lack or polish that I need. I've played millionaires's daughters with all the footlights on me and all the millionaire's eyes, too, and made 'em like it—so I must have that stuff. What I need is somebody to love me. And when that man comes along he won't have to have a nickel."

"But I tell you I love you. I will forgive you anything, I will start in to become part of your life, part of you. Between us we will strike an average——"

"That begins to sound like sense. But you don't mean it. You may think you do, but you don't and never could.

"Do you know why girls like me can't make happy marriages with men like you? I'll tell you. We're not your sort. You may fall for our faces and figures, and if the cocktails agree with your nerves, you may talk marriage. And that's fine when you do, because it's nice to at least talk about it.

"But if a girl like me marries a man like you, you never forget. You start in with a notion that you want me to live down something and live up to something. And that's deadly. When I marry, it will have to be some man who knows all about me and thinks well of it.

"The answer is that I'll probably marry a crook. Several of the girls in the show have turned down clean, fine millionaires who wanted them to go bungalowing, and took on yeggs.

"You see, what you think is detestable in me, but which you think you are willing to condone because you have a crush on the tilt of my nose and the arch of my eyebrows, some gun or gambler would think was clever and nifty.

"In other words, I have to find somebody as bad as myself before I can find anybody who can really love me.

"Your station is a long way from my station. When I meet the right bird, he and I'll get off at the same station.

"He'll hear with pride in his eyes of how I worked a chump for a grand and smiled a sap out of a mess of junk and how I took a mug for the sassiest li'l apartment on the quietest street in this ballyhoo burg.

"He'll brag about me to his pals—that he landed the smartest trimmer in America.

"Would you brag about that to Mr. Van Duzendyke, or to your sister whose pictures I see in the enameled magazines, or to your cronies at the dear old club? Yes, you would!

"Society would lift its naked, skinny shoulders shruggingly, and yawn that Ches Wripley, one of its own, had gone and done the conventionally unconventional thing—married one of those wretched theatrical things—and a couple o' mammas with debbing flappers would start grooming them to catch you as you fell out of matrimony with me.

"Say—I'd like first rate to marry you and become one of the elect elite. But I haven't a chance. All I'd get out of it would be those twin rewards for the show girl who hooks up with a silk sock—alimony and publicity.

"And I can do as well on my own in both directions, thank you, and still save a few illusions—or delusions, if you want to be fussy about it—for the man who's going to waft in and pull that marriage wheeze on me and give me the jumps.

"When that bimbo opens his lips and gets through the first syllable of that word, Chester, I'll be in his lap, cooing 'Yes, daddy—yes!'

"Marriage is the only sin I haven't committed yet. It's the only one I've got any respect for. I've been a co-respondent, but never a wife. I've been guilty of larceny, but never of matrimony.

"To marry a man in order to trim him isn't artistic or sportsmanlike. Any woman can shake down her own husband. But it takes a champ to keep on assessing revenue against men who have other wives or none at all. Many stories tell you different, but I tell you it's so. The average man shivers when a woman not his wife asks him for dough—she's a panhandler, a vamp, and worse than that. But when his wife puts on the bee, he comes clean and hopes he'll get a better break toward a night for it, maybe.

"No, the adventure is all out of it after that 'I do' racket, unless—ah, that unless! Unless the woman really loves the man and the man really loves the woman. Then it's the greatest adventure that comes to a woman, I guess.

"Now let's have this understood, Ches. I'm pretty fond of you. You're a nice, clean, upstanding chap, considering the tough start you had in life, coming out of one of the best families of high-grade burglars and intrenched sharpshooters and blue-nosed aristocrats. And we could have gone on T. F.—which means indef—if you hadn't crabbed it with this marriage suggestion.

"It's very flattering, and for that I have to give you credit. So much so, that I can't in fairness continue to play you for a gold-plated sucker. You see, when a man only wants to frolic with a girl, he's hers—legitimate picking, because she peddles and he pays. But when a guy wants to marry a dame, she can nick him on his weakness, because he'll come strong and go far in the hope that he's getting somewhere nearer landing her.

"So, you see, it's cold.

"Marriage is the only thing on earth left to me that might be high and holy. And you want to show that up to me, too. You don't want to leave me a thing to look forward to.

"Well, how'd you like to know that when I Chicago to the altar with the man I'm going to marry, he's going to be a man that all the world will never pry loose from me?

"He's going to be one of my sort. The risk is too great to take a shade the worst of it right from the barrier.

"And you're not that man—so go home and set your sister's heart-beats back to normal, pumping the ice water through her light blue veins.

"And this is our last party. I won't marry you and now I can't flimflam you.

"So it's the air, Chester. And the air will cool your fevered brow and do you a heap of good. You're probably the first Wripley who got any of it in many a generation.

"And remember, when you ask another girl to marry, that you've got to love her, not forgive her; enjoy her faults, not shut your eyes to them; cherish her frailties, not put her on probation.

"And don't marry anybody to elevate her. If you don't think she's 100 per cent perfect already, she isn't for you.

"This marriage bunk is the greatest thrill, the most marvelous invention, the most sacred and glorious institution in all this rotten world—take that from Broadway's best gold-digger. Please call a taxi."

Copyright, 1922, by International Feature Service, Inc. Great Britain Rights Reserved.

Barrie's Store News

Exclusive Ladies' Wear Shop.

Coats and Wraps

The Mode Pays Homage to Distinguished Wraps—Luxurious With Fur, of Fabrics of Marvelous Richness—for There is Nothing More Truly Beautiful in All the Beautiful Things That the Season Has Brought

HERE ARE STUNNING COATS of marleen, pannevelaine, marvella, Normandie, suedyne, duvetyne and velours with a wizardy of color, a suppleness of line not noted in many seasons, at prices extremely moderate, ranging from ....$32.50 to $125.00

A GRACEFUL WRAP COAT of Sorrento blue Normandie. Has wide sleeves, a big crush collar of French beaver and is loosely drawn in with cloth girdle finished with tassel. Lined throughout with satin and interlined. Price $47.50

A COAT THAT EMPHASIZES UTILITY, trig of line, practical of fabric, and sounding the new note of tailoring in the fur trim of "Fitch" on Nubian brown duvetyne. Lined throughout and interlined. The price $63.00

A WRAP COAT OF BEAVER BROWN VELOUR has full back which swings gracefully from the shoulders, the wide sleeves and modish crush collars of beaverine, which also trims the wide cuffs. This is lined with poplin in pretty floral design. The price $50.00

RIDEAU COATS, new Canadian-made Coats in the same swagger style as the English Burberry. They are made of English materials—heavy, fleecy cloths—in browns, greens and greyish mixtures. Man-tailored, as are the English Coats, with the same excellent cut and careful attention to detail. Half lined with shot silk, and priced special at $27.00

HOMESPUN AND CHECKED FLANNEL DRESSES JUST ARRIVED. Clever little tailored Frocks in variety of color and style. Priced at $11.50

Barrie's

Phone 340

Operating Small Hotel Exclusively For Women

MRS. LOIS PIERCE HUGHES.

By MARIAN HALE.

A small hotel exclusively for women, operated within one of New York's largest and busiest ones, is the now thriving business which was once only a dream of Mrs. Lois Pierce Hughes.

Some years ago it occurred to her that many women from all parts of the world came to New York annually without friends or relatives, and that Broadway or Fifth avenue was about as far as they ever got, just because there was no interested person to tell them what to do or where to go.

Something should be done, she figured. So she went to the proprietor of a hotel and told him so.

"We don't care to cater to women," he told her. "They're too fussy—always wanting something. They get into difficulties with the bell-boys and drive the clerks wild with their questions."

Which led Mrs. Hughes to reply: "That shows they want something you don't give them. They require a different type of service."

Converts Hotel Man.

Mrs. Hughes is a convincing talker. She soon converted the proprietor to her idea. So he gave over to her a floor of 75 rooms in his new building and told her to go ahead and see what she could do.

In a short time she had established a shopping service consisting of a corps of young women who knew all the New York shops and just where to buy what.

She assembled a force of chaperons who would meet young girls at the train and look after them as carefully as their mothers would while in the city, besides directing them to the places where the real New Yorkers instead of the tourists go.

A playroom for children, with a capable nurse in charge, was another innovation that immediately was welcomed and taken advantage of by mothers. A beauty shop and a library and some cozy parlors were soon added because they seemed necessary.

Her Own Home There.

But more than this, she moved her own belongings to the sixth floor and made her home there—and she regards the women on the floor as her guests.

"Women say it's the home they want when they are away," she explained. "Women want to talk to another woman—to tell her their troubles and their plans.

"When I was a child, I used to travel with my father and often we stayed at hotels. There was never anything for me to do all day but to talk to the chambermaid or bother the clerk.

"The dreariness of it all must have sunk deep into my subconscious mind, for when I found it necessary to leave my home and go into business my first thought was to do something to humanize a hotel.

"I decided not to give up my home life, but merely to transfer it to another place, where possibly it might be more far-reaching.

"I do a great deal of work for men—men who are stopping on other floors, but who want to take presents to their wives or get information for them.

"I advise women about everything from their love affairs to their baggage transportation. I've never found them fussy or ungrateful in any way. And the men who were so skeptical about my undertaking are now my most enthusiastic backers."

Norwood Correspondence

NORWOOD, Oct. 6.—Mrs. Stanley Robbins, of Claremont, was in the village visiting friends the first of the week.

Mr. John Holbrooks, of Havelock, a former resident of Norwood, was in the village on Tuesday.

Mr. Herman McNichol left on Wednesday for Rochester, where he has secured a position.

Mr. Moore, of Havelock, was in the village on Tuesday.

Mr. and Mrs. Porter, of Peterborough, were recent guests of their son, Mr. N. C. Porter.

Miss L. Crowe, of Warsaw, is a guest at the home of Mrs. W. C. Doughty.

Mrs. Bessie Beverley, of Toronto, was the guest of friends in the village the first of the week.

Mr. Harry McAdams, of Havelock, spent Tuesday in Norwood.

Mr. C. Murphy, of Stoney Lake, was in the village on Tuesday.

Mr. Bert Scott was in Peterborough on Tuesday.

Mr. Armar Butcher, of Peterborough, is the guest of his uncle, Mr. John Weir.

Mrs. Hillett, of Toronto, has been the guest of her daughter, Mrs. Geo. Salome.

Mrs. Hugh Robb is visiting her daughter, Mrs. J. M. Thompson, at Hastings.

Mr. and Mrs. Jno. Weir and Mr. Armar Butcher, of Peterborough, attended the Madoc Fair on Wednesday.

Mrs. Philp, of Port Hope, and Mrs. Harris, of Toronto, were recent guests of Mr. and Mrs. Lloyd Peacock.

Mr. and Mrs. D. E. Seese, of Calgary, who have been visiting the latter's cousin, Mrs. Geo. Duffield, left the first of the week to visit with friends at Sharbot Lake and Kingston.

Rev. and Mrs. Cafley, of Norham, attended the South Dummer anniversary dinner on Monday night. Mr. Cafley is a former pastor of that congregation.

Mr. and Mrs. Lloyd Peacock motored to Port Hope the first of the week.

Miss Gertrude Howson, of Greenwich, Conn., was a recent guest of South Dummer friends.

Mrs. Frank Raddon spent Tuesday in Warsaw.

Mrs. Wm. Spence and Miss Una Elliott were guests of friends in Warsaw during the week.

Dr. Mapes and Mr. Garwood, of Cleveland, Ohio, were recent guests at the home of Mr. and Mrs. J. F. Pearce.

Mr. H. McKay and Miss Lila, of Otonabee, were recent guests of friends in town.

Mrs. J. Calder and Miss C. Calder are guests of Dr. Lillian Young in Campbellford.

Among the Churches.

The W. M. S. of the Presbyterian Church held their regular monthly meeting on Tuesday afternoon at the home of Mrs. T. Robinson, Alma Street.

The Ladies' Aid of the Methodist Church held a meeting on Monday afternoon, when it was decided to serve meals on Fair Day in the basement of the church.

The ladies of the Presbyterian Church purpose serving meals on Fair Day in the I.O.D.E. Hall on the Exhibition Grounds.

The Y. W. A. of the Presbyterian Church will hold their October meeting on Thursday evening next at the home of Mrs. John Rogers.

A lecture and lantern slide views will be given on Friday evening, October 6th, at 8 o'clock, in the basement of the Presbyterian Church.

The ladies of the Baptist Church will serve meals in the Council Chamber on Fair Day.

At least 2,000,000 automobiles have been scrapped in the last 25 years.

Mothers! Here's Something Different in a Cough Remedy!

—Yet it is an old and proven preparation—Invaluable in cases of Coughs, Colds, Asthma, Sore Throat, Croup in children, etc. So pleasant that children actually beg for it. A safe, quick remedy that cannot disturb the most delicate stomach. Brings instant relief.

Mintine COUGH REMEDY

50c a bottle at all Druggists — Established 1869

Sales Agents: Harold F. Ritchie & Co., Ltd. 10-15 McCaul St., Toronto. — MINTINE COMPANY, LIMITED Toronto, Can.

A REDUCTION IN PROPOSED POWER RATES, WARKWORTH.

But Hitch in Submitting By-Law to Ratepayers Has Yet to Be Ironed Out.

WARKWORTH, October 6. — The Police Commissioners of the village of Warkworth, who have been negotiating with the Hydro-Electric Power Commission for a supply of electric power for their village, have been advised by the Commission of a reduction in the proposed rates offered them some time ago.

The consumption rates for domestic purposes have been lowered from 11 cents to 8 cents per k.w. hour for the first block of power used, while the rates for commercial purposes have been lowered in the different sections from 22, 11 and 2.2 cents per k.w. hour to 16, 8, and 1.6 cents.

The delay in procuring Hydro power for the village is occasioned by some hitch in the arrangements for the by-laws.

RADIO PRIMER

COPPER-ADVANCE—Trade name for an alloy of copper and nickel, a material that is widely used for resistance coils and rheostats. Its resistivity is high and its temperature co-efficient is practically negligible.

HEMORRHOIDS

Do not suffer another day with Itching, Bleeding, or Protruding Piles or Hemorrhoids. No surgical operation required. Dr. Chase's Ointment will relieve you at once and afford lasting benefit. 60c a box; all dealers, or Edmanson, Bates & Co., Limited, Toronto. Sample box free.

WOOD

Extra Good Dry Mixed Slabs.
1-2 cord, 4 ft. $3.75
1 load 12 in. $4.75
Also Hardwood and Mixed Wood.
Phone 153 H. H. DINSDALE

THE SCHOOL FAIR OF NORTH SMITH A PLEASANT EVENT.

Ideal Weather and Excellent Attractions Assured a Large Attendance — Numerous Exhibits.

YOUNG'S POINT, Oct. 6. — On Friday, September 22nd, the annual rural school fair of North Smith township, was held at Young's Point. The weather being perfect the event was attended by about 500 people. The exhibits were numerous and of an excellent quality. The six schools belonging to the district were all represented in the parade and acquitted themselves most creditably in marching, singing, etc., as well as in the neat appearance of their uniforms.

At 2 o'clock the procession headed by a decorated car driven by Miss Agnes Young, and following the North Smith band, which provided excellent music during the day, left the school and wended its way down the village street. The order of merit was: S. S. No. 7 Smith, Mr. C. Frost, teacher; 2, S. S. No. 8 Smith, Mr. J. Raddon, teacher; 3, "Tillers of the Soil," S. S. No. 10, Smith, Mr. Hutchinson, teacher.

The other schools which took part were "Pine Grove," Douro, Miss G. Sage, teacher, S. S. No. 12, teacher, Miss Rankinn.

Only two entries were made in the public speaking contest, the first prize going to Ethel Wilson, S. S. No. 8, Smith, whose subject was "Our School Fair," and the second to Elsie Northey, S. S. No. 7, who spoke on the comparison between the schools of to-day and the schools of yesterday.

There were seven entries in the singing contest the prizes being awarded as follows:

1, Loreen Nugent, S. S. No. 14, Douro.
2, Daisy Wilson, S. S. No. 8, Smith.
3, Mary Webster, S. S. No. 7, Smith.

The booth in charge of Mr. and Mrs. A. Holden of Peterboro, did a thriving business, the order of the day being 'hot dogs.'

In the course of the afternoon races were held for the children, which were enjoyed by all.

RAPID PROGRESS FOR GOVT. SAVINGS BANK.

WINNIPEG, Oct. 6. — (Canadian Press).—Since its establishment a little over two years ago, the Provincial Government Savings Bank, with two branches in Winnipeg, has made rapid progress, and to-day there are more than 10,000 depositois wrth deposits totalling $4,200,000.

The bank was founded when the Provincial Government found it necessary to secure funds for rural credits societies, which the regular chartered banks of the country had refused to finance. On the date of its first anniversary it had deposits amounting to $2,650,000, while the number of actual accounts was 6,300. Since that time deposits have increased at the rate of approximately 450 a month.

"We have taken care of all advances ever made by the Government, have paid for all our equipment and still have a surplus in addition," states E. A. Weir, chairman of the board of trustees. "In addition to paying the 4 per cent. interest on deposits, it has not cost the citizens of Manitoba, or principally of Winnipeg, a dollar to maintain the office," he states.

"In order to ascertain the particular attractions this bank has for the people of Manitoba, Mr. Weir has conducted some investigation, with the result that he has found that in addition to the higher rate of interest, and the longer banking hours, the fact it is entirely a Manitoba institution, with the money being kept in the Province for its benefit, has also been a deciding factor.

BLOOMER DRESS BEST FOR SPORT.

Sportswomen have solved the ideal costume. After much discussion of bloomers pro and con a satisfactory compromise has been reached in the bloomer dress.

It's a plain slip-on dress with round little collar, either short or long sleeves, wide patch pockets and a skirt that slits up to give one plenty of freedom and buttons fast to give one necessary decorum.

Bloomers with wide cuffs are made of material to match the dress.

These costumes are shown in all summer materials and are beginning to appear in jersey and homespun as well.

Keep the car looking new by re-varnishing it about every six months.

Radio News

Rain will come and go at your own will, in the future

This possibility is another prediction for the field of radio.

It was made by Marconi the famous inventor, at his recent visit to America. Other radio engineers also have expressed the opinion that the control of rainfall by radio is possible.

Just as a bolt of lightning and thunder are forerunners of a rainstorm, says Marconi, so might radio produce the same result.

"We undoubtedly will accomplish this wonder some day," he says. "And then we will becom the lords and masters of life on this planet. We will be able then to obey any amount of power almost without effort.

"All the work will be done by the sun. Man will merely press the button.

"The developers of water power and of the radio transmission of electrical energy produced by water power will become exporters of electrical energy to less fortunately situated countries."

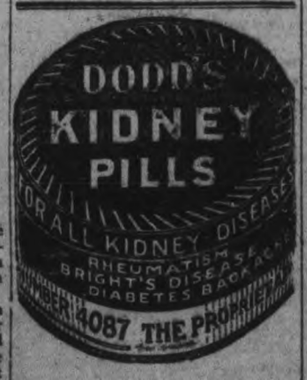

CHINA PAINTING
Mrs. Langley McCarthy Teaches Biscoff's New and Beautiful Work in CHINA PAINTING

RHEUMATISM

If you suffer from Rheumatism, Sciatica, Neuritis or Neuralgia, why not rid yourself of your trouble while the warm weather is here? It is the logical time. All Nature is pulling for you. Get a box of Templeton's Rheumatic Capsules from your Druggist to-day. With the help of Summer weather, they will make your recovery sure.

T.R.C.'s The standard Remedy T.R.C.'s

Sold by McDermid & Jury and E. L. Payne Drug Stores.

A DELIGHTFUL GET ACQUAINTED **SALE**

Saturday, October 7th

GILES' DRUG STORE

PETERBORO, ONT.

NOTHING SUCCEEDS LIKE SUCCESS. WE HAVE BEEN SUCCESSFUL IN AROUSING CONSIDERABLE INTEREST IN THE TWO MONTHS AND A HALF THAT WE HAVE BEEN IN BUSINESS IN PETERBOROUGH, BUT WE WANT MORE, AND WE ARE IN A POSITION TO INVITE EVERYBODY TO COME IN AND GET ACQUAINTED WITH US. FURTHERMORE, WE ARE GOING TO MAKE IT WORTH WHILE. JUST READ THE PRICES WE ARE OFFERING AND GIVE US A CHANCE TO DEMONSTRATE THE SERVICE THAT GOES WITH THESE PRICES.

FREE. 500 Samples of our Extract of Vanilla. Ask For Yours.

JUST SEE HOW WE SELL:

TOILET ARTICLES

50c Pepsodent Tooth Paste 35c
$1.25 Love-Me Face Powder $1.00
$1.00 Melba Face Powder 60c
35c Djer Kiss Talcum 25c
$2.00 Djer Kiss Perfume $1.50
75c Mavis Face Powder 60c
85c Mary Garden Talc 75c
$1.50 Mary Garden Face Powder 99c

25c HYDROGEN PEROXIDE, 2 FOR 25c

RAZOR STROPS

$1.00 for 69c
$1.35 for 89c
$1.50 for $1.09
$2.00 for $1.39
$2.90 for $1.89
15c Razor Strop Paste 11c

GAGE'S FINE STATIONERY

10c Writing Tablets 6c
15c Writing Tablets 9c
20c Writing Tablets 12c
25c Writing Tablets 14c
35c Writing Tablets 22c
40c Writing Tablets 28c
25c Kid-Finish Paper, quire 16c
25c Kid-Finish Envelopes, pkg. 16c
15c Linen Envelopes, pkg. 8c
10c White Wove Envelopes, pkg. 6c
25c Papeteries (Paper and Envelopes boxed) 17c
40c Papeteries (Paper and Envelopes boxed) 27c
50c Kid-Finish Paper and Envelopes (boxed) 32c

PATENT MEDICINE

50c Dodd's Pills 40c
50c Fruitatives 40c
50c Milburn's H. & N. Pills 45c
25c Carter's Little Liver Pills 20c
50c Pink Pills 40c
25c Baby's Own Tablets 20c

A NEW DEPARTURE

We propose to make our Drug Store serve the entire community. We are not going to penalize people who cannot come to our Store. They shall have the same service as those who can come.

WE DELIVER ANYTHING ANYWHERE

Any article ordered by telephone will be delivered promptly.
PHONE 2160

SEND THE CHILDREN

They will have the same courteous attention as you would receive if coming yourself.

SHAVING BRUSHES

Bristles set in rubber; guaranteed not to come out.
$1.00 for 58c
$1.25 for 78c
$1.50 for 98c

FEATHEREDGE SPONGES

$1.25 for 81c
85c for 61c
60c for 38c
40c for 28c

CANDIES

Willard's Chocolate Bars .....6 for 25c
Assorted Chocolates, lb. 33c
Turkish Delight 28c

TOOTH BRUSHES

50c Tooth Brushes 33c
35c Tooth Brushes 23c
25c Tooth Brushes 16c

HOT WATER BOTTLES

(Guaranteed One Year)
$1.50 Bottles 79c
$1.75 Bottles 89c
$2.00 Bottles 99c
$2.25 Bottles $1.09
$2.50 Bottles $1.19

TOILET SOAPS

35c Cuticura Soap 18c
15c Ensign Bath Soap .....4 for 27c
10c Cream Almond Soap .....4 for 24c
10c Cream Olive Soap .....4 for 24c
5c Cream Olive Soap .....6 for 24c
Vinolia Castile Soap, large bar 23c
Vinolia Castile Soap, large cake, 3 for 23c
Vinolia Castile Soap, small cake, 5 for 23c

SORBO SPONGES

$1.75 for $1.39
$1.00 for 79c
75c for 59c
50c for 39c

35c CUTEX PREPARATION, 28c

Bleach Nail White, jars and tubes.
Polish, liquid, stick, cake and powder.

Look For This Sign— DRUGS GILES *In Front Of Our Store*

W. A. J. GILES

Prescription Druggist
Opp. Grafton's *PHONE 2160*

RICHARD HALL & SON, LIMITED

RICHARD HALL & SON, LIMITED

Hall's BIGGER BUSINESS Campaign

Making a strong appeal to the good judgement of buyers not only in Peterboro but in all the Surrounding District. This is not a spasmodic effort but a campaign that will be pushed harder and harder as the days go by. We're out for Bigger Business with increasing better service and better value and we'll leave no stone unturned to merit the confidence and patronage of the widest possible circle of people who make Peterboro their shopping centre. Here's Part of Saturday's Programme—There are, of course, hundreds of special buying chances that we can't crowd into an Advt. Visit the store every time your down town, you'll always find many interesting bargains. Be sure always of Best Value at Hall's—Put us to the Test—Come Saturday.

A Bargain in Bath Towels

We're repeating this special for Saturday because of the enthusiastic Sale on Thursday. They come in brown and white check and brown with red stripe. Size 18 x 39. Selling special Saturday, each..... **29c**

Pure Irish Linen Table Cloths

Beautiful quality satin damask. A red thread will point out any slight imperfections. Size 68 x 68, and worth fully a third more than the Saturday Sale price, each..... **$4.95**

Cosy 12-4 Flannelette Blankets

Sold to us as "seconds" because of slight damages. We want you to open these up and examine the quality, and you'll agree that there's nothing that you would seriously object to. White only. Full double bed size, 72 x 84, and the price only, pair.. **$2.39**

One Bale White Cotton

800 YARDS

Good quality, even thread Cotton in 35-inch width. Purchased special for Bigger Business Campaign selling. On Sale Saturday for one day only a., per yard..... **15c**

40 in. Unbleached Cotton

A splendid quality cloth, full 40-inch, and one of the best bargains we've secured for the Bigger Business Campaign. On Sale Saturday for one day only at, per yard..... **14c**

"Prue" Cotton Bleach Sheeting

72-INCH

A superior quality cotton. Worth a third more than the special Bigger Business Campaign Sale price. For buyers wanting a high-grade Sheeting this is a bargain. On Sale at, per yard..... **49c**

A REPEAT SHIPMENT

Hemstitched Pillow Slips

We sold big quantities of these last Saturday, and customers will welcome another opportunity to secure a supply at the Sale price, each..... **29c**

Rummage Dept.
Bargains for Saturday

A BIG LAUNDRY SOAP BARGAIN FOR SATURDAY

Hall's Special Laundry Soap

A full size, 8c, wrapped bar of Pure Soap, well seasoned and a high grade. Real good quality. On Sale Saturday..... 10 for **50c**

Palmette Toilet Soap

Made of genuine pure palm olive oil. A high-class Soap, equal to any Olive Oil Soap on the market—in fact, made from same formula as widely advertised Palmolive Oil Soaps. Regular 10c quality. On Sale Saturday..... 4 for **25c**

Castile Soap 5c

Guaranteed 100% pure. Full half-pound bars. On Sale Saturday at, each..... **5c**

Tooth Brush and Tooth Paste Special

1 good quality 25c French Tooth Brush and a tube of Tayler's High-Grade 25c Tooth Paste. Saturday, both for..... **25c**

A Good Quality Perfumed French Talcum Powder

Fine, smooth Powder for the toilet, bath or nursery. Large 25c package. On Sale Saturday for..... **15c**

Another Toilet Paper Bargain

Good quality Toilet Paper. For a Rush Sale Saturday..... 10 Rolls **25c**

200 Glass Tumblers

Well finished, good quality glass. Please do not conflict with ordinary cheap Tumblers usually sold at this price. Worth 10c each. On Sale Saturday for..... **5c**

Good Shoe Laces

Regular 10c value. On Sale Saturday..... 6 Pairs **25c**

Delf Blue Cups and Saucers

From English potteries and good quality. On Sale Saturday at, per Cup and Saucer.... **15c**

Clover Leaf Cups and Saucers

A good heavy quality for everyday use. White with gold band and gold clover leaf. On Sale Saturday at, per Cup and Saucer..... **17c**

Penman's Ribbed Top Black Cashmere Stockings

ALL SIZES 8½ TO 10

No need to dwell on the perfect fit of Penman's Stockings or on their excellent quality. These are 85% all-wool, fine quality cashmere. Regular $1.00 value. On Sale Saturday at, per pair..... **59c**

Penman's 85 per cent. Pure Wool Cashmere Stockings

1/1 RIB AND BLACK ONLY

All sizes 8 to 10. A Stocking that will give exceptional service for either women's, boys' or girls' wear. Regular value, $1.00 pair. On Sale Saturday..... **59c**

(Hosiery Dept., Main Floor)

A Word About Penman's Cashmere Hosiery

Stamped Seconds

REGULAR $1.50 PURE WOOL

Heather Cashmere Hose For Women.

ALL SIZES 8½ to 10

Brown, green, navy and fawn heather mixtures. The biggest selling, most fashionable Stockings shown for the fall and winter season. Instead of $1.50 per pair these splendid Stockings sell Saturday at..... **95c**

(Hosiery Dept., Main Floor)

Women's New Fawn Shade Cashmere Hose

PURE WOOL—LOVELY QUALITY

All sizes for women. Only 120 pairs of these to sell Saturday. Worth $1.25 pair. On Sale at..... **79c**

(Rummage Dept., 3rd Floor.)

Penman's Hosiery

It is acknowledged among expert hosiery men that Penman's first quality "seconds" are practically as good as "perfects." No factory in Canada is so particular in examining their output and the slightest drop-stitch or most minute imperfection means that they are stamped "seconds." Before going out of their factory every little flaw is neatly mended and they go to the customer to all purposes as good as "firsts." We bought 300 dozen of Penman's Cashmere "seconds" because we knew we were offering our customers a big saving on high-class Hosiery that for wear and appearance is

Penman's Heather Mixture Cashmere Stockings

GUARANTEED 60% PURE WOOL

In two heather mixtures, navy and green. These are as perfectly made as any of Penman's Cashmere Stockings and would sell regularly at 95c a pair. All sizes for women, 8½ to 10. Selling special for Saturday, pair..... **79c**

(Rummage Dept., 3rd Floor.)

85 per cent. Pure Wool Cashmere Stockings

AT A SPLENDID SAVING SATURDAY

These are plain, soft wool cashmere. Worth $1.25 pair. On Sale at..... **79c**

(Rummage Dept., 3rd Floor.)

Stamped Pillow Slips

Beautifully fine cotton, scalloped, hemstitched. Ten new stamped designs. Regular $1.00 value. On Sale Saturday..... **89c**

120 Pairs Brocaded Pink Corsets

Perfect fitting, correct model and beautifully tailored Corsets on Sale Saturday, pair..... **$1.45**

Hall's Woolcraft Yarns

For another brisk Saturday Sale. Full ounce balls. Good range of shades. Per ball..... **10c**

WOMEN'S PURE LINEN

Handkerchiefs Embroidered

Fine quality linen. On Sale Saturday at special..... 2 for **25c**

50 NEW STYLE

Genuine Leather Hand Bags

Assortment absolutely latest New York styles. On Sale Saturday, **$1.95**

Greatest Snap of the Fall Season —in— Beautifully Tailored Cloth Dresses

The majority of them come direct from New York. Pure Wool Tricotines, Poiret Twills, and elegant quality Botany Serges. Difficult to describe these Dresses to portray their beauty and smartness. Not more than one season has passed since Dresses such as these would sell at $50.00.

See the exhibit on Saturday in the Window and Department—marked to sell at

$23.50

A Rich Heavy Quality Black Duchess Silk

For a Saturday Special at

$1.98 yard

36-INCH WIDTH

This price is for the One Day Only, and there are only Two full pieces, 100 Yards to sell.. You'll appreciate the bargain the minute you get your hands on the Silk itself.

(Silk Dept., Main Floor)

Wool French Panama Cloth

Navy and Black, 54 inches wide—a superior Cloth for Women's or Girls' Dresses Special Sale Price, yard **98c**

(Rummage Dept., Third Floor)

20 New Fall Suits

GO ON SALE ON SATURDAY AT $19.50 EACH

All-Wool Tricotines and Novelty Tweeds and Botany Serges — all bear the labels of the best ladies' tailors; perfectly tailored, Silk-lined, and in every way desirable Suits. The price is a Third to a Half less than we could secure them for at the beginning of the Suit season.

$19.50 EACH

Better Class Exclusive Style Coats Secured at a Decided Price Concession.

Handsome garments, every one of them—about 25 in the lot. All-Wool Velours, smartly Silk-stitched and braided. Novelty Tweeds in classy New York styles. Fur-trimmed Velours and soft Pure Wool Burberry models, equal in every way to the English Burberry in style and tailoring. These are $35.00 to 45.00 Coats, selling Special on Saturday ..... at **$29.00**

A Collection of Pure Wool Dress and Skirt Facrics

Worth up to $3.00 yard. Saturday

$1.95 yard

Pure Wool Botany Worsteds, in rich Pastel shade stripes. Plaid Skirtings in new Autumn colour combinations, and heavy weight, superior quality Botany Serges—all 54-inch widths.

Dress Goods Dept., Main Floor)

Table Assorted Dress Fabrics

FOR GIRLS' SCHOOL DRESSES

Worth up to $2.00 yard. All on Sale on Saturday at One Special Price **98c**

(Dress Goods Dept., Main Floor)

Rummage Dept.
Bargains for Saturday

200 yd. Cotton Spool

ALL NUMBERS—BLACK AND WHITE

Guaranteed equal to the best brands sold in Canada. A Rummage Dept. special at, spool.... **5c**

Human Hair Nets

MID, LIGHT AND DARK BROWN

Why pay 3 times the price? Buy these while they last. We cannot repeat this bargain after lot is sold. On Sale Saturday.... 8 for **25c**

32 inch Coloured Flannelette 19c

Best quality Canadian cloth. Assortment of fancy stripes. Cannot be sold regularly at less than 25c yard. On Sale Saturday at, yard..... **19c**

Penman's Black Cashmere Stockings

STAMPED "SECONDS"

Look them over. See if you can find anything seriously wrong with them. We can't. If "firsts" they would sell at 85c pair. On Sale Saturday, per pair..... **59c**

Penman's Fawn Cashmere Stockings

One of the stylish shades in Fall Hosiery. Pure wool. Stamped "seconds," but practically perfect goods. Worth $1.25 pair. On Sale Saturday..... **79c**

Men's Heavy Sox

75% PURE WOOL

Only 40 dozen—120 pairs—still to sell at special, per pair..... **25c**

Men's Fleeced Underwear

PENMAN'S BRAND

Sells regularly at $1.00 per garment. On Sale Saturday at special..... **75c**

Women's All-Wool Vests and Drawers

75 per cent. All-Wool

Vests come in slip-over and Drawers closed style. Fine quality wools in natural shade. Perfects. On Sale Saturday, per garment..... **98c**

ANOTHER SHIPMENT

Genuine Scotch Clan Tartan Dress Goods

All the popular clans included in the assortment. Double width, good quality Dress Goods. On Sale Saturday, per yard..... **39c**

Women's White Saxony Flannelette Night Gowns

Slip-over and closed front styles. All made of good quality cloths. Full sizes. Well finished garments. On Sale Saturday, each..... **98c**

Women's All-Over Bungalow Aprons

Assortment good quality, fast colored prints, all neat patterns. Good liberal sizes. Instead of 75c buy these in the Rummage Dept. on Saturday, each..... **59c**

Service — RICHARD HALL & SON LIMITED — Value

STORE OPENS - - - 9 a.m. STORE CLOSES - - 5.30 p.m.

The CRESSMAN Company Limited

A 50c Mid-day Lunch Served in Our Tea-Room from 11.30 a.m. to 2 p.m.

Saturday Night We Say Farewell to The 24th Birthday Bargain Festival
A Store Full of Great Values for the Wind-Up Day of This Great Event!

WE have bought extra quantities of goods to make this Wind-up Day the greatest of all the great days during the Festival. The great leader lines have been duplicated and your chance comes once again to supply your needs at tremendously low prices. If you have planned to share in the savings, to-morrow is the day to do so. The sale ends at closing time on Saturday. Profit while you can.

Men's $3 Fall Weight
Combinations $2.19

The sort of garment that will suit the man who cannot wear all-wool underwear. A ribbed wool and cotton mixture, called "Velvatex," because of the velvet finish. Blue-grey color, long sleeves and ankle length. Sizes 36 to 42.

Men's $3 Shirts at $1.69
3 for $5

Woven English madras and Scotch zephyrs. You'll like their new idea in reversible cuffs. Not bulky or different in appearance, but practical in their manner of reversing. Negligee style, stripe patterns in a variety of colors and sizes 14 to 16½.

Men's $10 Talbot Boots, $6.85 Pair

This factory's goods was formerly known as "Just Wright." Fine calf leathers in shapely lasts, showing recede and semi-recede toes. With and without rubber heels. Sizes 5 to 9½.

Men's
$40 Suits, $29.50
Fancy, Plain Blues and Greys

All-Wool materials from dependable Canadian and English mills. Every one this season's models. Made to give service, and lots of it. Sizes 34 to 46.

Men's
$50 Suits, $39.75
Fancy English Tweeds and Worsteds

Smart two and three button models for Men and Young Men. Choice of Browns, Blues, Greys, and fancy Lovat and Heather Mixtures. Regulars' and Stouts' sizes.

Children's $13.95 Navy
Serge Dresses $8.95

Girlish pleated styles in sizes 6, 8 and 12. Some are "Sailor-Maid," touched with red flannel on the collar; others trimmed with military braid.

Women's and Misses'
Coats $13.50

A clearaway line of Tweed and Velour Coats with convertible collars. Some show belts all around; raglan and set-in sleeves. Choice of grey, brown or Pekin blue. Sizes 16 to 38.

$4.75 and $5.25 Flannel Balkans, $2.95

A great big special value! Manufacturer's clearing line. Fine all-wool flannel, sailor collar trimmed with soutache braid, button cuffs; particularly well made. Choice of Paddy, scarlet, Copen, rose, sand, American Beauty, gold, henna and black. Sizes 14 to 40.

Sold on Second Floor Main Store, and in Redfern Store.

$1.50 Two-Yard-Wide Table Damask, 88c Yard

Just passed this new shipment through the Customs yesterday. The first two days of the Festival cleared out this exceptional value.

This Tabling sold like the proverbial hot cakes. Hundreds of women will be glad to know we have another stock of it for Saturday. Two yards wide, and the price away down.

Staple Dept.

$15, Extra Quality
White Scotch Wool Blankets, $11.85 Pair

Seven-pound Pure Wool "Clydesdale" Blankets. Extra large size—68 x 88 inches. Patterned with blue borders. Finished singly.

Staple Dept.

$4.50 Canton Knit
$3.95 Yard

A beautiful, fashionable Canton, guaranteed not to pull. For dresses, blouses, skirts, trimming, etc. Black, navy, seal or walnut brown. 38 inches wide.

Main Floor.

$3 to $3.50 Homespuns
$2.69 Yard

Plain and patterned, beautiful new designs in stripes, checks, flakes and plain weaves; 54 to 58 inches wide. Soft and drapeable.

Main Floor.

Stamped Pillow Cases
$1.19 Pair

Made of a heavy white circular pillow cotton; ends stamped in butterfly, blue bird and floral designs. Regular price, $2 pair, and worth it.

Fancy Goods Dept.

Griffin's Chamo-Suede
Gloves 88c Pair

Former $1.25 value. Have embroidered backs in contrasting color. Choice of beaver brown, grey, heather, mode, buck, fawn, black and white.

Main Floor.

$50 Seven-Piece Living-Room Suites, $35

Three only. Made of solid oak. Set consists of Arm Chair, Arm Rocker, Small Chair, Small Rocker, Table, Jardiniere Stand and Book Ends. Seats and backs upholstered in imitation Spanish leather.

Third Floor.

65c Cretonnes and
Chintz, 49c Yard

Thirty-six inches wide and a wide assortment of patterns to select from. Suitable for many purposes. Beautiful color harmonies.

Third Floor.

$1.85 Colored Scotch
Madras, $1.48 Yard

Delightful two-toned effects in brown, blue, green, mulberry and rose. Heavy mercerized silky finish and 50 inches wide. A very low price.

Third Floor.

$15 Sliding
Couches $12.95

Made with woven wire springs with a rope edge. Extra heavy quality of floral cretonne, deeply upholstered. A deep valance goes all around.

25c Curtain Scrims
15c Yard

Fancy Ribbon and Imitation Hand-drawn Work effects in border. Obtainable in White, Cream and Ecru. The width is 36 inches.

$9 Pure White Felt Mattresses, $7.95

Well filled with genuine Pure White Felt. Closely tufted and made with a roll edge. Full range of sizes. Our regular $9.00 value. Last chance on Saturday.

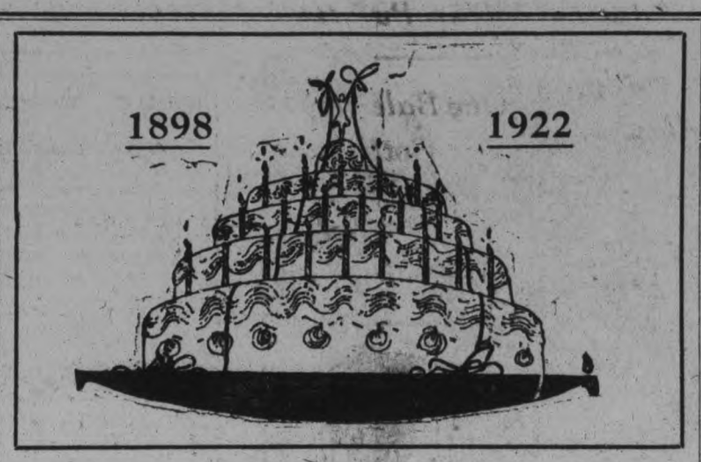

Saturday Consolation Sale of the Big Slices of the Birthday Cake!

Practically everyone of these specials sold out in the one day that they were on Sale, and hundreds of our customers were disappointed. Immediately repeat orders were rushed to the mills with the result that we have received new shipments of these exceptional lines in time for Saturday.

Although the quantities in every case are fairly large, it will be wise to be on hand sharp at nine o'clock, for THESE LOW PRICES WILL BE RESPONSIBLE FOR THE CLEARING OUT OF SOME ITEMS BEFORE THE DAY IS OVER.

Women's Heather Cashmere Hose Regularly 85c, "Factory Seconds," Pair 39c

Seamless cashmeres in brown, grey, fawn and bronze mixtures. The "firsts" of this grade sell at 85c, and nineteen out of every twenty pairs of these are just as good as "firsts." Buy your season's requirements. Every size 8½ to 10.

WILL BE SOLD ON STREET FLOOR AND BARGAIN ANNEX.

Women's $1.25 Wool Heather Hose Pair - - - - - - - - - - 59c

Factory "seconds," but little to choose between them and "firsts." Fully fashioned without seams, and have narrowed ankles and widened tops. A fine range of heather mixtures to select from.

TO BE SOLD ON STREET FLOOR AND IN BARGAIN ANNEX.

Novelty Fancy Ribbons, per Yard Values Regularly Up to 59c 19c

The only ridiculous thing about these Ribbons is the price. An extensive selection of colorings in the season's newest floral and stripe designs. Every piece is bright, new goods. Widths range from 4½ to 6 inches. The regular values range from 39c to 59c.

TO BE SOLD ON STREET FLOOR.

Cressman's "Ideal" Sweater Wool and "Ideal" Knitting Floss, Ball 10c

The Sweater Wool is four-ply and the Knitting Floss two-ply. A complete range of every wanted shade in both kinds. Full one-ounce balls. Not a day too soon to commence your Christmas knitting. Not more than twenty balls to one buyer and no 'phone orders, please.

TO BE SOLD ON STREET FLOOR, 2ND CIRCLE.

Men's Negligee Shirts Again at the Low Price of - - - - - - - - - 79c

You shouldn't miss this chance to replenish the Shirt supply of the family. Any size from 14½ to 17. Light and medium colored grounds in attractive stripe patterns. Made in coat style with soft double cuffs.

TO BE SOLD IN THE BARGAIN ANNEX.

Nottingham Curtain Nets, White, Ivory or Ecru, Yard - - - - - 19c

Windows need no longer look shabby or bare. Lacy patterns with scalloped edges and choice of white, ivory or ecru. Widths from 36 to 38 inches.

TO BE SOLD IN THE BARGAIN ANNEX.

Women's Fine White Nainsook Night Gowns 2 for $1

Made of fine white nainsook and choice of two styles—one trimmed with lace edging on yoke and sleeves and the other finished with hemstitching. Both are slip-over pattern. No 'phone orders, please.

SOLD ON SECOND FLOOR MAIN STORE, AND ALSO IN REDFERN STORE.

Last Chance to Deposit Estimating Blanks

Persons holding Blanks for Second Contest must have them in before 9.30 o'clock on Saturday night.

Boys and Girls! Have Your Essays in Before 9.30 Saturday Evening

Saturday's Mid-Day Lunch 50c

Served in Our Tea Room, 11.30 a.m. to 2 p.m.

SOUPS
Vegetable or Tomato

HOT MEAT
Roast Pork with Gravy
Apple Sauce

COLD MEATS
Roast Beef or Ham

VEGETABLES
Mashed Potatoes
Chilli Sauce or Sweet Pickles

DESSERT
Apple Pie or Ice-cream

Bread and Butter
Pot of Tea or Coffee

IN THE BARGAIN ANNEX

Men's $1.25
Undershirts and Drawers, 83c Garment

Fine Merino Undergarments in natural shade. "Knit-Well" Brand. The Drawers are finished at top with sateen facings and come in sizes 36 to 42. Shirts have ribbed cuffs, sateen facings; sizes 38 to 44. First quality, this season's $1.25 value.

Sold in the Bargain Annex.

Double-Bed Size White Flannelette
Blankets, $1.97 Pair

"Monarch" Brand and perfect in every respect, although the price would lead you to believe that they are "seconds." Great value at this figure.

Sold in the Bargain Annex.

Yard-Wide Madras
Shirtings, 29c Yard

Ideal for shirts and other purposes. Exactly the same as shirt-makers use. White grounds with handsome colored cord stripe patterns.

Sold in the Bargain Annex.

Two and Three-Ply Factory Yarns 23c ¼ lb., 90c lb.

Good quality "Wheeling" Yarns in colors of cardinal, dark grey, light grey, white and magpie. Lowest price of the year.

Sold in the Bargain Annex.

Feather-Filled Pillows, 69c Each

Genuine Feather-Filled Pillows, covered with substantial fancy blue ticking. Size 17 x 25 inches.

Sold in the Bargain Annex.

IN THE REDFERN STORE

$42 and $45
Velour Coats $39

Coats for women and misses. All-wool velour, full silk lining and interlined. Fur collars of French beaver and oppossum. All this season's goods. Trimmings of stitching and embroidery. Choice of taupe, reindeer and elk brown. Sizes 16 to 42.

Misses' $32 to $35
Cloth Dresses $25

Smart Cloth Dresses made of fine all-wool serge and tricotine. Smartly trimmed with braid, embroidery and cire ribbon. Mostly straight-line effects. Smart for early fall wear. Sizes 16, 18 and 20. You'll be surprised and pleased with their fine appearance.

Women's Black Strap Shoes, $8.65

Patent and kid in shapely lasts with baby Louis heels and turned soles. Broken sizes, but many good sizes and widths in the lot. One and three-strap styles.

Women's Boudoir Slippers, $1.95

A variety of colors of soft fine suede or kid and adorned with silk pom-poms. Choice of sky blue, pink or black in kid; in suede mauve, grey or old rose.

Last Chances at the Toilet Goods Section

White Ivory Combs, 15c each.
Emulsified Cocoanut Oil Shampoo, 15c per bottle.
Pepsodent Tooth Paste, 2 for 65c.
Johnson's Baby Talcum Powder, 18c.
Djer Kiss Talcum Powder, 25c.
Hutax Tooth Paste, 19c.
Palm Olive Shaving Cream, 25c tube.
Mary Garden Talcum Powder, 33c tin.
Mary Garden Large Size Compact Face Powder, $1.19.

Last Chances at the Notion and Soap Counter

La Perla Lemon Soap, 6 for 25c.
Ensign Bath Tablets, 4 for 28c.
Infants' Delight Toilet Soap, 4 for 28c.
Large Bars Castile Soap, 17c bar.
St. Lawrence Toilet Paper, 5 for 34c.
Infant's Delight Toilet Soap, 4 for 28c.
Princess Pat Hair Nets, 4 for 25c.
Princess Pat Double-Mesh Hair Nets, 3 for 30c.

Hartmann Wardrobe Trunks

$50 Trunk, lined with chintz and fully equipped, $39.
$85 Wardrobe Trunk, fully equipped and prettily lined, $72.50.

$6.75 Electric Household Irons, $4.89

Regular household size and weight. Equipped with cord and stand. Well known and trustworthy make.

Luncheonette Menu, Saturday

25c LUNCH
Salmon Salad
Bread and Butter
Tea or Coffee

35c LUNCH
Tomato Soup Cold Roast Pork
Bread and Butter
Date or Apple Pie

THE J.C. Turnbull CO. LTD

STORE OPENS SATURDAY AT 8.30 A.M. | STORE CLOSES SATURDAY AT 9.30 P.M.

A GREAT VALUE-GIVING EVENT ON SATURDAY

An Extraordinary Purchase of a Wholesaler's Sample Coats at Nearly Half Price---Sale at Turnbull's---Saturday

OUR BUYER HAS JUST RETURNED FROM THE MARKET AND HAS BROUGHT HOME THE BACON WITH HER, A MOST FORTUNATE PURCHASE INDEED, BEAUTIFUL WINTER COATS OF ALL-WOOL DUVETYN, AT ONLY A FRACTION OF THEIR REGULAR WHOLESALE PRICE. SEE THESE DISPLAYED IN OUR OUR GEORGE STREET WINDOW.

BEAUTIFUL DUVETYN COATS FOR ONE-PRICE SATURDAY AT $27.50 EACH

These Coats were the wholesaler's samples, and if any of his Coats are up to the mark—and we can vouch for his high standard of Coats—these would naturally be the best. Created from all-wool duvetyn in the loose or full back style, belted at waist. Many show the new sleeves with the draped effect finished with tassels; others have tassels hanging from the back of collar which ends in a point. Silk stitching and braiding are used for trimming in some cases most elaborately; others just touches here and there. Covered buttons are also used. They all have plain collars of self. Large comfy styles and throw-tie styles.

Colors: loam, brown, taupe and black and the new light sand shades most in vogue at present.

Lined full length with tusha silk lining. Sizes for misses and women.

Turnbull's—Second Floor.

Great Purchase of Pure Wool Heather Hose (Sub-standards) to Sell on Saturday at 89c Pr.

All Pure Wool Heather Hose from one of the most reliable makers of high quality Hosiery. These failed in some little respect to pass the rigid inspection enforced by this maker, thus they are classed as seconds or sub-standards. Any imperfection—no matter how small—has been repaired very neatly by experts at the factory. Good weight for early fall wear, seamless, double feet and hemmed garter tops. Colors are navy, green or brown heather mixtures. Pair 89c

Women's Mercerized Lisle Hose
Black only. Regular 89c lines. Size 8½ only. Clearing on Saturday, pair, 49c, 2 pair 89c

Light-Weight Cashmerette Hose
Suitable for present wear. Shown in black only. Reinforced heel and toe. Saturday Sale, pair .....39c, 2 pair 75c

All-Wool Cashmere Hose
The famous "Mercury" make, are fashioned and seamless, widened tops. Regular $1.25. Saturday Sale, pair 79c

Children's 1/1 Rib School Hose
The best of all-round School Hose to be had. Made from fine cotton yarns. Loosely woven tops and double feet. Sizes 6 to 10. Pair, 29c

Continuing the Sale of Plaid and Striped Skirtings Saturday, Yard, $3.49

A number of thrifty shoppers took advantage of this special price on Wednesday, but we feel that there are many who would like to be benefited by this special price. We repeat it for Saturday. Best Botany Worsteds and Velours in attractively colored plaids and stripes. 54 to 56 inches wide. Regular $5.00 yard. Saturday, per yard $3.49

Extra Large Size Bath Towels, Reg. $1.25 Each, 98c Each

For Saturday only we are offering these beautiful large size Bath Towels at a most extraordinary low price. Heavy-weight terry, size 24 x 48 inches and hemmed ends. Sale Saturday at, each 98c

Unbleached Canton Flannel
Here is a regular 30c quality Canton Flannel, measuring 30 inches in width, with good heavy nap. Placed on Sale Saturday at, yard 23c

36-Inch White Cotton
Can you beat this for a bargain? Splendid weight White Cotton, closely woven from round even threads. To sell on Saturday at, per yard 18c

Heavy Indigo Prints, 29c Yard
Measuring 32 inches wide and shown in small designs, spots and stripes. Regular 35c quality. Absolutely first grade Prints. Saturday, yard, 29c

Economy Basement

Coal Oil Lamps, 49c
Large Glass Lamps, fitted with brass burner and 8-inch wick. Regularly 80c value. Saturday special, each 49c

Stoneware Toilet Sets, $3.95 Set
Johnson Bros.' Fine English Stoneware Toilet Sets, composed of Bowl, Pitcher and Chamber. Saturday special, per set $3.95

Covered Garbage Pails, 79c
Ten-quart capacity, of heavy galvanizedware and covered. Saturday special, each 79c

Tin Pails, 39c
Heavy Tin Pails, fitted with wooden handles, 10-quart capacity. Saturday special, each 39c

Nickled Flat Irons, $2.39 Set
Set of 3 Irons, Stand and Handle. Extra fine finish. Saturday special, per set $2.39

See Our Table of Odds and Ends of Dinnerware
Special prices on broken sets of Dinnerware, including the following artirles at prices that are practically half:
Dinner Plates, each 29c
Tea Plates, each 25c
Cups and Saucers, each 39c
Coups Soups, each 29c
Fruit Saucers, each 13c
Bread and Butters, each 15c
Salad Bowls, each 69c
Covered Vegetables, each $1.98
And also a number of smaller articles too numerous to mention.

Kitchen Bowls, 19c Each, 2 for 35c
Fine English Semi-Porcelain Kitchen Bowls, about 1½-pint size, finished with high glaze and neat blue band borders. Formerly sold at 25c. Saturday special, each .....19c, 2 for 35c

Saturday is the Last Day of Our Four-Day Dress Sale

There are values to be had in the great 4-day event that are astonishing. Take advantage of them on Saturday. Here are the prices .....$9.50, $22.50, $24.50 and $27.50

Most Remarkable Are These

Millinery Values

In a Great Saturday Sale

Velvet Suit Hats at, Each - - - $4.95

No smarter array of Velvet Hats will be found anywhere at such a remarkable price. Made from high-grade velvet in colors of henna, sand, navy, orange, etc. Trimmed with fancy stitching of silk thread, cords of self and artistic ornaments, etc. Saturday price $4.95

Scratch Felt Hats at $3.35 Each
Among the most popular Hats for present wear are these smart Hats made from scratch felt. The crown is dented in one side, edge of brim bound with corded ribbon and tailored band around crown. Colours are sand and grey. Each $3.35

Cloth Sport Hats, $1.85
This price set a new record for Sport Hats. These are fashionable for out-door sport wear—golfing, motoring, etc. Shown in solid sand shade and tweed effects. A remarkable Saturday Sale price $1.85

The Weather is Uncertain — We Have Just Purchased a Splendid Range of Ladies' Parasols. Saturday $1.98 Each
You cannot count on this weather for more than a day at a time. Better be prepared for the next shower with one of these Umbrellas. Good cotton tops, mounted on steel frame and new style wooden handles with heavy cord loop for carrying. Saturday Sale, each .$1.98

White Collar Sets
Made of fine dimity in Peter Pan style, Collar and Cuffs. Set, 75c

Real Leather Belts
With patent "Stayfast" nickle buckle. Colors: grey, black and brown. Regular 49c. Saturday, each..... 35c

Boys' Handkerchiefs
Plain white with blue borders or red bandanna. Just the thing for the boys to use at school..... 2 for 9c

Real Indian Head, Stamped on Selvage, Yard - - - 39c
There are many substitutes for the real Indian Head that do not stand the wear. This is the real genuine Indian Head, stamped on the selvage. Nurses' uniforms and aprons, pillow cases, middies, sheets and hundreds of other things wear best when made from this real Indian Head. Always retains its snow-white color. Launders beautifully. A regular 60c cloth. Saturday, yard.....39c

Candy Counter
Neilson's Bars .....6 for 25c
Lady Fingers. Regular 50c, for 38c
Assorted Fruit. Regular 50c, for 38c
Satin Buttercups. Regular 50c, for 38c
Hand Rolls, lb. 37c
Riley's Rum and Butter, lb. 60c

Mill Ends of Cotton Plaid Dress Goods, Saturday

25c Yard

This was a great purchase—we took the manufacturer's entire stock of mill ends. It will pay you to purchase a supply for your children's school dresses before the best of the patterns are gone. The Plaid Dress Goods measures 30 inches wide. There are also some Cotton Velours among them, measuring 27 inches wide and suitable for kin onas, etc. On Sale at the Wash Goods Dept. Saturday at, yard 25c

40-Inch All-Wool Serge, 79c Yard
Usually this Serge sells for $1.00 a yard. Woven very firmly with a fine twill. Specially constructed for school children's wear. Exceptionally good buying on Saturday at this Sale price, yard 79c

Silk Pailette for $1.79 Yard
The real genuine Swiss make, imported direct. Woven from a heavy-weight thread with a twilled back. Colors are nigger brown, burgundy, bottle green and rose. A broken line, therefore this low price, yard $1.79

Special Price of Satin Linings, $2.75 Yard
For relining your fur coat or cloth coat we suggest using this heavy-weight Satin. It will stand up and give perfect satisfaction for this purpose. Colors are seal, light and mid grey, henna, sand, Copen. and jade. 36 inches wide. The colors and quality are dependable. Yard $2.75

Farmer's Satin
Shown in black only and 54 inches wide. The ideal material for linings or underskirts. Yard, 98c

Anderson's Ginghams
Attractive plaids that are suitable for house dresses, etc. 27 inches wide. Genuine Anderson Scotch Zephyr. Saturday, yard..... 33c

4 Only Cot Comforters, Size 36 x 48, on Sale Saturday at, Each

$1.98

Maybe you have just been waiting to purchase a Comforter for your children's cot. This is your chance at a special price. Bat filled and covered with prettily patterned silkoline. Regular $2.50 and $3.00 each. Saturday, each $1.98

Self-Serve Bargain Department

Great Umbrella Bargain for Ladies and Gents, Each - - - $1.09
Splendid Umbrellas with good cotton tops, mounted on steel frames and good style wooden handles, straight or crooked. Self-Serve Dept., each $1.09

White Wool Blankets at, Each - - - - - - - - $3.29
Only a very few of these Blankets to sell on Saturday. Size 62-x 90 inches. Slightly soiled. Be on hand 8.30 a.m. for these at, each $3.29

Children's 1/1 Ribbed Hose, Pair - - - - - - - - - 27c
A great Self-Serve bargain for Saturday. Extra good 1/1 Rib Hose for school children. Will wear great. Sizes 6, 6½, 8, 8½, 9 and 9½. Self-Serve Saturday, pair 27c

Boys' School Knicker Pants, Pair - - - - - - - - - $1.19
Here is a great opportunity to supply the school boys with good hard wearing Knicker Pants. Shown in dark colors. Cotton tweed is the material. Buckle knee. Saturday, pair $1.19

Honeycomb Check Towels at - - - - - - - - - 2 for 25c
Each Towel measures 35 inches long. Take your choice of Hemmed Towels or Unhemmed Towels. Suitabl efor dish or hand use. Saturday .....2 for 25c

Copper Bottomed Boilers, Each - - - - - - - - - $1.69
Strong, substantially built Tin Boilers with copper bottom. Strong handles. No. 9 size. Saturday, each $1.69

Fibre Silk Hose (Seconds), Pair - - - - - - - - - 10c
The last of a great purchase of Fibre Silk Hose. While they last on Saturday at, pair 10c
(Not more than 2 pair to a customer.)

Turnbull's Special Self-Serve Laundry Soap to sell at .....7 bars 39c
Tin Tea Kettles, large size, each 39c
Granite Pudding Pans, with handles. Saturday, each 25c
Silk Hose, for women. Just 120 pairs to sell at, pair 49c
Nickle-plated Trays, size about 10 x 14 inches, at 49c
Fall Weight Cotton Hose, in sizes 8½ to 10, in black, sand and tan, at, pair 23c

PLAY SOFT BALL LAKEFIELD RINK

A League Will Be Formed Fall Activities Have Started in Northern Village.

LAKEFIELD, Oct. 6.—The Lakefield Rink is being utilized at present for Indoor Base Ball and according to accounts will be a splendid place. The ever shortening evenings do not allow for evening games and as the players are all hard working business men, the rink has solved the problem of a lighted building suitable for the game, Baseball was never as popular in this vicinity as this summer, devotees of the game, motoring to Belleville, Cobourg, Lindsay, and Oshawa to say nothing of Peterboro for the games.

It will be good news to many enthusiasts that the season is not over yet and that there may be many games yet. A soft ball league is being formed and it is not unlikely that a championship cup will be forth coming.

The Fall Season

The fall season has opened and various organizations are renewing activities. The Catholic Woman's League are holding an "At Home" in Riverside Pavilion on Tuesday evening next. In case of bad weather the "At Home" will be held at Hotel Lakefield.

The A.Y.P.A. are holding a supper party or banquet for members and friends on Monday evening in St. John's school room.

Mrs. A. T. Le Fevre has arrived from England, where she spent the summer months.

George H. Walton has been transferred from Lindsay to Hamilton as manager of one of the Dominion Stores in the latter city. This is a decided promotion and is gratifying to his many friends in Lakefield.

Took in Fair

Among the Lakefield people present at the Chemong fair were: —D. H. Webster, J. Hendren, Wm. Doidge, Mr. and Mrs. Ed. Watley, B. T. Watley, Mr. and Mrs. W. H. Stabler, Mrs. H. Ingram, W. Clysdale, Mrs. R. G. Charlton, Robert Duff, C. Duff B. Davis Mr. and Mrs. S. White, Misses Blewett, Miss E. Watson, Mr. and Mrs. Wm Watson, Jr., Misses Helen, Dell and Grace Watson, S. W. McKibbin, E. Hearn Mrs. Dummitt Mrs. H. Bullock, Miss M. Burtchall Mr. and Mrs T. Braden, F. Norish, Mr. and Mrs. E. J. Sanderson, Miss L. Darling, Mrs. A. V. Hill, Miss Mary Hill, Miss Ray, Miss Sherin, Mrs. W. M. Graham. Misses Agnes, Clara, and Kathleen Young of Young's Point motored to Chemong on Thursday for the fair.

RUGBY GAMES AT NICHOLLS OVAL

Club Will Hold a Dance This Evening— Friends Invited.

To-morrow's Rugby games will be played at Nicholls Oval. In the first game, called for 2.30 p.m., the Crescents will meet the Excelsiors, the League leaders, and in the second, called for 3.30 p.m., the Belmonts are drawn against the Collegiates.

The dance at Brock Street Rink to-night will be under the auspices of the Rugby Club of the city. The club is newly organized and is desirous of getting a fund for the purchase of new uniforms and equipment. A very enjoyable time will be spent. The dance will be held in the same manner as other dances so far this season in Brock Street Rink and a very large attendance is expected. Special invitations have not been issued.

Boston bookkeeper went crazy over his monthly total. Now you know what a total wreck is.

Love affects the heart, head and pocketbook.

Energize with Raisins

Use more raisins with your foods and get more energy.

Raisins furnish 1560 calories of energizing nutriment per pound. Rich in food-iron also.

A prime fruit-food that everybody would be better for.

Serve stewed as a morning dish. Use in puddings, cakes and pies. Let the children have them with oatmeal.

Ask Merchants for

Sun-Maid Raisins

C.G.E. TEAM TO PLAY ST. ARDAINS

Sudden Death Intermediate O.B.A. Game at Oshawa Tomorrow.

The Canadian General Electric team, having cleaned up Eastern Ontario in the intermediate series of the O.B.A.A., have been ordered to play a sudden death game in Oshawa to-morrow with the St. Aidan's team, intermediate Toronto champions, in the semi-finals of the O.B.A.A. race. The winner will likely go right into the finals with the Western Ontario winners. St. Aidans are reported to be a fast aggregation, with a good left-handed pitcher in Borebank.

The Adanacs were to have played a sudden death game with Welland in Oakville to-morrow, but the grounds could not be secured, and the game has been postponed until the beginning of the week.

INDIAN SHOW

(Continued from page 1)

Head director in the hall, Thomas Quinguish.

Head director of sports, Dave Taylor.

Parade director, Wm. Smoke.

Exhibition grounds manager — Sam Taylor.

James McCue, George Coppway, Dave Jacobs, Bill Taylor.

Lady directors — Mrs. A. Whetung, Mrs. Ben Taylor, Mrs. Dave Taylor.

The management was excellent and the affair went off with plenty of pep. There were no dull moments and one may venture to predict even greater success netx year.

Among the Peterborough people present were Mr. and Mrs. Joseph Stewart, Messrs. J. J. Duffus and Archie Moore, Mr. and Mrs. H. Sisson, J. W. Stuart, Mr. and Mrs. Wall, H. J. Boyle.

RADIOGRAMS

Approximately 70 newspapers in the United States broadcast news as well as concerts.

Make More Pickles

You always get the best results by using

Parke's Pickle Mixture

No other spices required. You can make either a thin or thick pickle.

35c. PER PACKAGE

BOND'S DRUG STORE

Corner George and Hunter Sts.

Very Special Week End Bargains at

Heintzman Hall

A Splendid Display of

Used Pianos

Returned from Rental. To be cleared out at Very Remarkable Low Prices; also, number of

Phonographs

Taken in Exchange for larger instruments. These will all go at Sacrificing Prices.

HEINTZMAN HALL

Royal Bank Building - W. Lawson, Mgr.

FREE !!
TRIAL PACKAGE OF
JOHNSON'S
Paste or Liquid
POLISHING WAX

Take coupon below to any of the dealers listed and exchange it for a generous trial can of Johnson's Paste Prepared Wax—sufficient for polishing a small floor or piece of linoleum. Or the coupon entitles you to a 2oz. trial bottle of Johnson's Liquid Wax—sufficient for polishing several pieces of furniture.

Every room needs the brightening touch of Johnson's Prepared Wax. It will rejuvenate your furniture, woodwork, floors and linoleum and give your home an air of immaculate cleanliness.

Polishes and Protects Floors and Linoleum

Beautiful floors are largely a matter of prevention—the secret is to put them in perfect condition and then *keep* them so. Doorways, stair treads and tracks should be polished frequently—this requires but little time and effort if Johnson's Prepared Wax and Weighted Polishing Brush are used.

YOUR LINOLEUM will last longer and look better if you polish it occasionally with Johnson's Prepared Wax.

Hot Dishes Won't Mar

If you polish your dining room table occasionally with Johnson's Prepared Wax you will have no trouble with hot dishes. The Wax forms a thin, protecting coat over the varnish, similar to the service rendered by plate glass over a desk or dresser top.

Johnson's Prepared Wax cleans, polishes, preserves and protects—all in one operation. It imparts a hard, dry, oil-less polish which will not gather dust or show finger prints. It takes all the drudgery from dusting.

Rejuvenates Woodwork

Polish your woodwork with Johnson's Liquid Wax—it covers up mars and small surface scratches and prevents checking.

Take the coupon below to any of the following dealers for a generous trial package of Johnson's Paste or Liquid Polishing Wax. One application on your furniture, woodwork, floors or linoleum will convince you of its work-saving and home-beautifying qualities.

PETERBOROUGH
BOND'S DRUG STORE, Cor. George & Hunter Sts.
MENDELL BRAUND, 571 Chamberlain St. Cor. Park & Albert Sts.
A. P. BROWN & CO., 171 Simcoe St.
COLEMAN BROS., 445 George St.
FITZPATRICK & GERAGHTY, 356 Charlotte St.
W. A. J. GILES, George St.
THE GROCETERIA STORES, George St.
W. H. HAMILTON, 138 Simcoe St.
HIGGINS HDWE. CO., 137 Hunter St.
HOME FURNISHING CO., 208 Charlotte Street.
W. J. KENT, 402 George St.
KINGAN HDWE CO., Ltd., 359 George St.
THE F. R. J. MacPHERSON CO., Ltd., 450 George St.
McCLENNAN HDWE., 232 Charlotte St.
McDERMID & JURY, Cor. George & Charlotte Sts.
MILLARD'S BICYCLE SHOP, 225 Hunter St.
PETERBOROUGH HDWE. CO., 368 George St.
WARNE DRUG CO., Ltd., George St.
WHITE BROS., 174 Hunter St. W.

CAMPBELLFORD
J. C. BIRMINGHAM.
E. J. MORTON.
T. S. TAIT & SONS.
COBOCONK
SHIELD'S STORE.
HAVELOCK
A. J. PEELING.
W. B. RITCHIE & SON.
LAKEFIELD
H. G. FITZGERALD.
TANNER DRUG CO., Ltd.
LINDSAY
ALLIN'S, Ltd.
BOXALL & MATTHIE, Ltd.
EDWARDS & ROSE.
McLENNAN'S Ltd.
NORWOOD
W. H. BUCK.
J. W. RORK.

Distributed by

MEDLAND BROS., LTD.	LINDSAY
CAVERHILL, LEARMONT & CO.	MONTREAL
THE KINGAN HARDWARE CO., LTD.	PETERBOROUGH
T. KINNEAR & CO.	PETERBOROUGH
PERKINS, INCE & CO.	PETERBOROUGH
PETERBOROUGH HARDWARE CO.	PETERBOROUGH
DRUG TRADING CO.	TORONTO
D. H. HOWDEN & CO., LTD.	TORONTO
NATONAL DRUG AND CHEM. CO. OF CANADA, LTD.	TORONTO
STEWART & WOOD, LTD.	TORONTO

USE THIS COUPON FOR A TRIAL PACKAGE

Upon presentation at any of the stores mentioned above, this coupon will entitle you to a generous trial can of Johnson's *Paste* Wax, sufficient for polishing a small floor or piece of linoleum. Or, to a 2 oz. trial bottle of Johnson's *Liquid* Wax, sufficient for polishing several pieces of furniture.

Name .....

Address .....

(Trial packages given only to adults. Coupon must be presented within one week)

AVIATORS IN DANGER AT SEA

Seaplane Wrecked and Afloat Above Ravenous Sharks—Crocodiles Near Land.

LONDON, Oct. 6.—(Associated Press) "Below us were sharks; near the land crocodiles. Would we float near enough to ground our inverted top hamper and signal some one ashore, or risk swimming for it? . . . Then our hopes were shattered, for an undercurrent caught our submerged planes and fuselage, and faster than we could near the land, we were pulled away from it. Quickly it faded and our hopes sank . . . We were utterly helpless and at the mercy of the wind and the tide."

The above sentences are taken from the long and thrilling narrative which records the terrible experiences of Captain Norman Macmillan and Captain Maillins while afloat for 60 hours on a wrecked seaplane in the Bay of Bengal. They were engaged in a round-the-world flight organized by the Daily News.

"Suddenly we noticed an alteration in the trim of our craft," continues the narrative. "Round and round we plunged, water pouring over us, hanging on tooth and nail, and soaked by the repeated wash that broke completely over us. Evidently we were in a tide whirl."

Perhaps the most impressive thing in the story is Captain Macmillan's account of their abandonment by a native brig which passed near them when they were almost spent. "Maillins could hear beautiful instrumental music," writes Macmillan, "and I the sound of the pipes playing laments in the distance. We did not mention this to each other at the time. We were afraid of that . . .

"Suddenly we saw a sail away down south. Was it coming up? Yes, slowly.

"A windjamer. Soon its yards appeared. Gradually it came along. Standing up we could see the hull. It was all we could do to remain upright.

"We waved our distress flag, signalling the international S.O.S. The brig was coming straight for us. She almost ran us down. She could not fail to see us.

"Was she changing her course? Surely not, but she was.

"She turned off, not half a mile away, and steadily passed us within half a mile, with two men looking at us from the poop.

"God what inhumanity Surely it could not be.

"Maillins frantically waving, slipped and fell half overboard, cursing at his hurt, cursing the brig and her crew, and writhing

"Standing on our rocking float, I waved and halloed and fired pistol shots.

"But steadily she swept past, a native brig. Two men on the poop ran forward as she was abreast of us. They saw us, undoubtedly, and were possibly terrified of ghosts and visions.

"But in mercy let them know what we felt like."

The two aviators were resuced some hours later by a steam launch sent out search of them.

VALUABLE PAPERS ON FISH PROBLEMS.

Prepared By Members of Department of Biology, Toronto University.

TORONTO, ONT., Oct. 6.—(Canadian Press).—A series of papers prepared by members of the department of biology of the Toronto Univeristy deal with various phases of fish problems. Each of the articles has more or less of an economic bearing and the volume forms a valuable contribution to fishery literature.

The first paper by Professor B. A. Bensley, head of the department, presents a plan for the biological investigation of the waters of Ontario. Professor Bensley states that a definite organization has been established in the department for the study of the scientific aspects of fishery problems. This work will be carried out under the title "Ontario Fisheries Research Laboratory." Considerable equipment for field work has been purchased, and Dr. W. A. Clemens has been appointed Limnobiologist to supervise field operations and laboratory work. Much work has already been done in Lake Erie and Lake Nipigon, and a series of reports is being published. Dr. Bensley emphasizes the importance of our inland waters as fish-producing areas, reviews the development of research in fresh water biology and outlines some of the lines of investigation to be followed.

In the second paper, Dr. W. A. Clemens reports the results of his study of the ciscoes or fresh water herrings in Lake Erie, carried out at the request of the Biological Board of Canada. Four kinds of ciscoes were found to occur, namely, the Jumbo, the longjaw, the Lake Erie and the Lake Huron, all extremely important commercially. The jumbo attains the largest size and a study of the scales show that it grows much more rapidly than do the others. The third paper by Dr. Clemens and N. K. Bigelow shows that the ciscoes in Lake Erie feed largely upon miscroscopic swimming and floating animals known as Etomostraca. These tiny animals are strained from the water as it passes in at the mouth and out the sides of the neck over the gills. The enormous numbers of these small ortanisms which must be present to support the millions of ciscoes is amazing. In the deeper water of the eastern end of the lake a shrimp-like animal known as Mysis relicta is a very important food item. J. R. Dymond, in a fourth paper says Lake Erie is one of the most important fresh water fishing areas in the world.

Another paper by N. K. Bigelow deals with the occurrence and distribution in south-western Ontario of a group of microscopic animals commonly known as water-fleas (Gladocera). These are extremely important as food for fish, particularly for ciscoes and young of practically all kinds of fish.

Professor A. F. Coventry in the concluding papers gives a very interesting account of the nest-building and spawning behaviour of the land-locked sea lamprey in the Humber River, which empties into Lake Ontario at Toronto. The Lamprey is very abundant in Lake Ontario and is a serious menace to our food fishes in that it attaches itself to these fishes by a sucking disc surrounding its mouth. The disc is lined with chitin-our teeth by means of which it rasps the body of its prey, and sucks the blood and body fluids.

Advertise in the Examiner

Scotland Woolen Mills
Don't "Put the Cart Before the Horse"

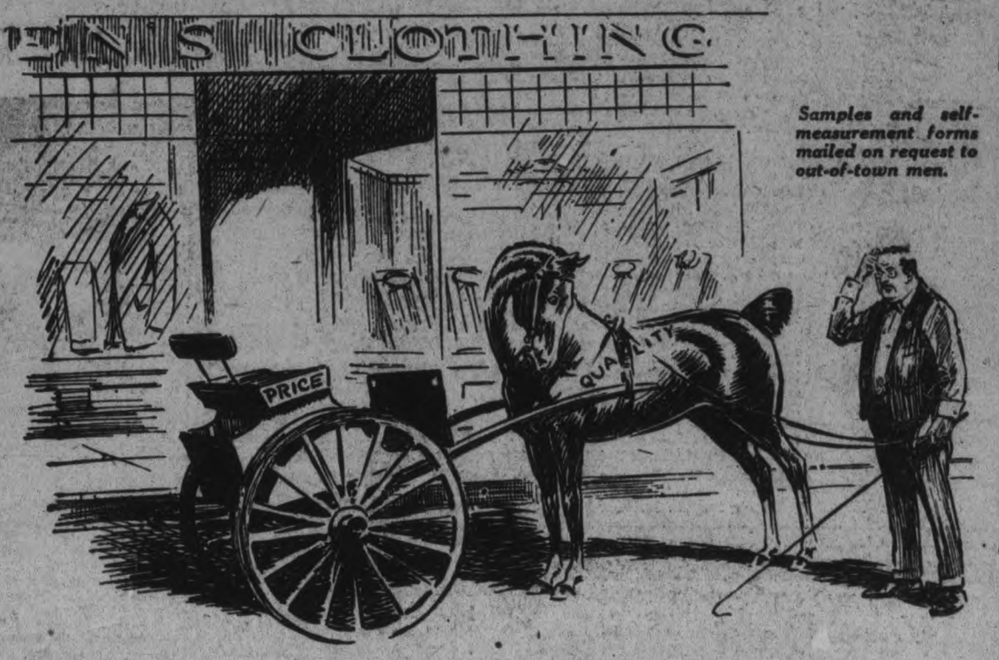

Samples and self-measurement forms mailed on request to out-of-town men.

$25---Our One and Only Price---is the Lowest Price for Which Quality Clothes Can Be Made To Order

You can buy CHEAPER clothes ---and forget QUALITY. Yet to pay less than $25 for a made-to-order suit, topcoat or overcoat is to practise false economy.

$25 is our only price—a low price made possible because of our mill-to-man policy—that eliminates middlemen and gives you $35 and $40 quality at the wholesale price—$25.

Our New Fall Fabrics Are Now Showing

Fresh, new all-wool materials in the latest patterns and weaves—personally selected from our large mill connections in the Old Country. You'll like these new Fall Suitings and Overcoatings, you'll like the way we tailor our clothes, and you'll like Scotland Woolen Mills' price—$25 and only $25. Drop in and see our new Fall materials to-morrow.

SUIT or OVERCOAT Made-to-Order $25 No More-No Less

Every garment sold with Scotland Woolen Mills' guarantee—which means satisfaction in every respect—or your money refunded.

Scotland Woolen Mills Co LIMITED
HICKEYS
Gent's Furnishings 345 George Street

RLY. RESTAURANTS IN RUSSIA OFFER FOOD IN PLENTY.

Normal Conditions of Travel Are Being Restored and Restaurants Opening Again.

TVER, Russia, Sept. 6. — The old time scenes at the American railway junctions, when the brakemen came through the train shouting "Blankville, 20 minutes stop for supper," are being duplicated in Russia, as the normal conditions of travel are being restored and railway station restaurants, foodless and closed for four years, are opening again.

Passengers during the revolution had nothing to eat on long journeys except what they brought with them but now practically every station restaurant offers almost a pre-war bill of fare.

As the trains pull in a scramble for food ensues that would rival an American quick lunch counter during the rush hours.

Some of the more important through trains have dining cars, but they are patronized only by first-class passengers and even many of these enjoy the rush at the station restaurants more than the decorum of the wagon restaurant.

MARRIAGE A LA MODE

In Sweden the bride's bouquet doe not indicate the prosperity of the groom as it does here, but rather her own popularity among her girlhood friends, fores is composed of a floral offering from each one.

The flowers are brought by the guest, and are all bunched together, regardless of color or size and the color schemes of the occasion.

HAD A VARIED CAREER WITH MOUNTED POLICE

SASKATOON, Sask., Oct. 6. — (Canadian Press.) —A pioneer of the Royal Canadian Mounted Police and the first officer to be appointed in the Peace River country, Major C. H. West, after 34 years' service with the force, retired recently on pension.

Major West had a varied career with the force, acting in many capacities during his long service. The history and traditions of the force appealed to him, and after studying medicine in London, the Major came to Canada in 1888 and immediately joined the Mounties. He graduated in medicine and surgery in the Northwest Territories and six years later he came to Prince Albert for the first time with the rank of hospital sergeant.

In 1900 he was appointed medical officer at the time when the Dominion government made its treaty with the Indians in the Athabasca country and the following year he had charge of the R.C.M.P. in the Peace River country. During this period [illegible] for long practically cut off [illegible] vilization, receiving mail [illegible] once a year. Mrs. West, [illegible] the late Senator T. O. Davies, a daughter of Col. C. E. A. Patterson, of Montreal, was one of the first white women to visit the post.

After occupying many posts throughout the west, in 1919 he was again returned to Prince Albert.

The Mayor is now living in British Columbia.

"I did admire that last piece of yours, Mr. Lyon," remarked Mrs. Newcch. "Was it your own competition? It had a wildness and freedom about it."

"Indeed, madam," seplied the musician. "I was putting a new string on my violin."

Would Half Price Look Good to You?

Here's a bunch of Bargains, in splendid lines of Shoes that are in most cases nearly half our regular price, and less than Half Prices Quoted Elsewhere

LADIES' BLACK AND BROWN OXFORDS, $2.98

Made of a variety of leathers—black Dongola kid, some gunmetal and brown soft calf. Medium and flat heels. Suitable for dress or every-day wear. Regular $5.00. Special..... **$2.98**

LADIES' BLACK AND BROWN 1-STRAP SLIPPERS, $2.98

These are made of black and brown calfskin. Some are made of patent leather. All have buckles, with medium or flat heels and medium toes. An excellent fall Shoe. Regular $4.50. Special.... **$2.98**

LADIES' 2-TONE SHOES, $3.98

These are made of patent leather with grey or fawn trimmings. One strap with buttons. All have medium heels. The newest thing for fall wear. Regular $6.50. To clear..... **$3.98**

MEN'S MEDIUM DRESS BOOTS, $3.98

Made of fine box kip leather in black with solid rubber heels. Blucher style, with round toes. Excellent fitters. Guaranteed to give good wear. All sizes from 6 to 10. Regular $6.00. Special, **$3.98**

MEN'S BROWN BOOTS, $4.98

These are made of genuine calf leather, Goodyear welted soles, with rubber heels. Come in two styles—Blucher and Balmoral. A splendid Shoe for dress wear. All sizes 6 to 10. Regular $7.50. Special..... **$4.98**

BOYS' SCHOOL BOOTS, $2.49

Made of fine calf or heavy grain, laced, in Blucher style, with round toes. Sizes 1 to 5. Regular $3.50. Special..... **$2.49**

MISSES' SCHOOL BOOTS, $2.75

In gunmetal or brown calf, laced. All have round toes. Sizes 11 to 2. Regular $4.00. Special..... **$2.75**

LITTLE GENTS' BOOTS, $1.98

Black or brown box kip or light grain, laced. Sizes 8 to 10½. Regular $2.50. Special..... **$1.98**

LITTLE GIRLS' BLACK BOOTS, $1.98

Kid or gunmetal, laced, high tops. Sizes 8 to 10½. Regular $2.50. Special..... **$1.98**

CHILDREN'S LACED OR BUTTON BOOTS, 98c, $2.25

We have a big selection of Children's leather with kid uppers. Sizes 2 to 7½. Prices ranging from..... **98c, $2.25**

LEADER SHOE STORE *291 George St.*

War Debt Ethics

To the Editor of the Star,—In view of the renewed interest in the allied debts, a presentation of the Canadian point of view may be permitted. I suggest that we approach the question with a judicial mind, eliminating sentiment, and applying to the facts those principles which would govern an American court in a similar case between individuals.

The allies and Canadians consider that they have fought for all nations that did not desire a kaiser-ruled world, and that the United States, therefore, had a stake in the war even from its commencement. Had Germany won she would have had control of all Europe, all Africa and most of Asia. She would have probably made an alliance with the rest of Asia. Her eyes were already fixed covetiously on South America, and with the vast resources then at her disposal, what would she have cared for the Monroe doctrine? The United States would have had to face the rest of the world alone. I do not press this point, however, for I do not suggest that the United States owes anything for the early years of the war. I begin with the day she herself declared war, April 6, 1917.

Even if the United States had an interest from the beginning, it does not follow that she should have acted at once. Her people needed time to understand the issue. Her distance must also be remembered. If a fire breaks out in a city block, the interest of the neighbors is in proportion to their distance. The houses immediately adjoining ar in greater danger than those a few doors removed. In this case the conflagration began in central Europe, but at once spread to the adjoining houses, France and Russia. Between them and the United States there were other houses, Britain and the British dominions.

In the absence of a league of nations to act as general fire brigade, each nation had to decide for itself whether it should join the fire-fighters, and, if so, when. Being furthest removed, the United States was naturally later in cooperating. By the time she did come in the flames were raging in all the adjoining houses, and some had already collapsed. There was danger that they might make a clean sweep. Whether she could have intervened earlier is hardly for outsiders to say. We may, however, ask, what would have happened if she had intervened at the time of the Lusitania incident? The war would have been shortened by two years, millions of lives and tens of billions of dollars would have been saved, the condition of the world would not be what it is, and these debts would not exist. This, however, is of sentimental interest only. We must begin with her declaration of war.

How did these debts arise? For a year after the entry of the United States the tension was at its height. Each nation had to utilize to the utmost every resource it possessed. The United States required time to raise, equip, train and transport her armies. During that terrible year the allies had to hold the enemy back with little assistance from her in man-power. France, the British empire and Italy kept 6,500,000 men in the field, and of these 1,000,000 were killed. The allies could supply men, but were already bled white financially. The United States could not yet supply men, but had a plethora of wealth. Each contributed what it could,—the allies men, and the United States military supplies and food, or rather funds to purchase them. It was a time for action rather than for commissions to discuss mutual obligations, so that the acknowledgements which the allies gave took the form of notes. These are the debts which the allies are now asked to pay.

Supplies were the one form of assistance which the United States could render from the moment of her entry. American manufacturers were already turning out artillery and munitions on a large scale. The government furnished these indirectly. Their claim now rests on the fact that they supplied the cost of the materials instead of the materials themselves. Is the difference very great?

Had the American armies been then in France these munitions could have been used by them. Because they were not yet there, and these shells were fired by allied troops against the common enemy, must they also be apid for by French and British taxpayers? Should not Americnas rather rejoice that by these supplies they were able to take an effective part in the struggle.

The services of the men placed by the allies in the fighting line were given to the common cause. The lives sacrificed during that year were given, for alas, they cannot be restored. Should the contribution of the United States be on a different basis, a mere loan to be repaid? Are dollars more valuable than lives.

Our next question is why did the United States advance these sums? Reasonable self-interest is the basis of all business tansactions, and I think we will agree that it was also the prime motive actuating the various countries. France had no option, for she was invaded. Britain's bond to defend Belgium was powerfully seconded by self-interest, for it was better to fight with France as an ally than to fight later alone. In like manner it was better for eh United States to fight with 6,500,000 veteran troops as allies than afterward to fight alone. I do not mean that there was no altruism in the motives of the United States and Britain, for there was, but as the events recede in time, we realize that self-interest was in every instance a dominant factor. It was a case of helping others—and one's self.

France and Britain threw every available man into the field because it was to their interest to do this. Britain also advanced huge sums to her allies because it was to her interest that they should make a strong resistance to the common enemy. She certainly did not make her loans as commercial transactions. Why did the American government make advances? For the same motives that actuated Britain. It was to her advantage that the allies should make an effective resistance while her armies were getting ready. Had she not done this the war—her war—might have been lost before she could strike a blow. To claim that these advances resemble ordinary commercial loans is to ignore facts. They were advances to associates to be used in the joint enterprise, for the benefit of all; and they were made because it was to the advantage of the American government to make them. Incidentally, they were made under the supervision of the U.S. Treasury Department.

Let us imagine a case between individuals. A banker and a farmer own large adjoining farms. They put in a drainage ditch for their joint benefit. There was a great rock ledge to cut through and the work was costly and dangerous. The farmer supplied and paid the large number of workmen required. The banker supplied money to purchase tools and blasting powder. The banker now demands payment of the cost of the materials he supplied and allows the farmer no credit for the men he employed. Were not the services of the workmen as important as the tools and powder? The workmen needed tools, but tools were useless without workmen. What would any of you hard-headed busines; men say if you were that farmer? Would not a court hold that the parties were not ordinary debtor and creditor, but associates; that this was not an ordinary loan, but an advance to be expended in the work in which both were interested; and that if the farmer had expended more than the banker he had a complete offset and owed nothing.

Even when the American troops did arrive in force and began to take their glorious part in bringing the war to a conclusion, they were still very deficient in artillery. In many cases they advanced under he protection of a screen of shells from French or British artillery. This was ideal co-operation. It saved untold thousands of American lives and brought victory. Yet much of this artillery and of those shells had been purchased in the United States, and their cost forms part of the so-called debt.

In killed and seriously wounded France lost in the war 2,100,000; Britain 1,500,000; and Italy, 1,000,000. In men actually killed, the allies lost 2,650,000. The United States lost 50,000 killed. Canada lost 52,000.

Prior to the war, the wealth of Britain was estimated at $85,000,000,000. She now has a debt of $35,000,000,000, or say 40 per cent.

France's wealth was estimated at $65,000,000,000. Her debt is now about $30,000,000,000, or nearly 50 per cent.

The United States has an estimated wealth of $220,000,000,000, with a war debt of 22,000,000,000, or 10 per cent. If the amount now claimed to be repaid, her debt will be reduced to $12,000,000,000, or a little over 5 per cent.

The allies, from the day each entered the struggle, applied all their resources in men, money, and materials to the prosecution of the war, giving everything they had without stint. Should the United States, with her vast resources, contribute practically nothing for a year after her entry? Was she not as wholehearted as her associates?

During the Napoleonic wars Britain made heavy advances to her allies, and these she freely cancelled. It was felt that the most wealthy nation should properly contribute more financially than the others.

To sum up: These advances were made after the United States entered the war; they were made exactly as were the contributions in men or money of the other associates; there is no reason why contributions of one associate should be treated as loans while those of the others are treated as gifts; these advances were not ordinary loans, for they were made for expenditure for the benefit of all the associates and because the United States desired those expenditures to be made. If these advances be treated as mere loans, the United States made no effective contribution to the joint war for a year after her entry, and has not borne her reasonable share of the joint burdens; and, finally, the allies have counterclaims which should be a complete offset.

These claims have no basis in equity, and as to law, I submit that if the case were between individuals an American court would reject them. That Britain admits the debt merely means that she prizes the friendship of the United States too highly to have a dispute, and agrees to pay rather than tarnish her national honor in the eyes of any one.

These views are held by many of your eminent citizens, including such an outstanding legal authority as Justice Clarke of the United States Supreme Court. I quote from an address made by him:—

'Consider what our condition would have been with Germany victorious . . . Such is something of the abyss into which we should have been plunged if we had not joined with the allies and made victory possible. . . .

'What saved us from the immeasurable calamity of such a war? It was the French, British and Italian soldiers who held the battle line in Europe for the year that was necessary for us to train and equip and transport to France the great armies which, thank God, proved sufficient to cast the deciding weight into the wavering balance of war. No amount of money can pay for such a service . . . More than a million soldiers of our allies were killed, and another million gravely wounded, during that fateful year. . . .

'Our first and indispensable service, the only one that we were able instantly to render, was to furnish to our all but financially exhausted allies the advances to enable them to hold the battle line until we could come. What was the money loaned for, and what was it used for? Supplemented by other billions, which the allies themselves provided, the money was used to purchase the cannon and ammunition, the clothing and food that maintained the six and a half millions of soldiers who for that year of unparalleled carnage held back the common enemy, not less for our country than their own . . .

'In length of service, in loss of life, even in money spent, the sacrifice of our allies was so much greater than ours that we shall never be able to convince them, or to convince impartial history, that these loans, used in the common cause, should in justice be returned to us by our prostrate friends. . . .

'The war was the noblest joint enterprise in the history of mankind, and our country discharged the part assigned to it in such a high fashion that the glory of it will be the most precious possession of those who shall come after us for centuries unless we despoil them of it by making America the Shylock among the nations by the collection of these debts.'

(I protest, however, against this phrase being applied to my American friends, for I know well that if they appear to take that position it is because of ignorance of the facts).

'To make payment, the nations must impose crushing taxes on their people . . . condemned to pinching poverty year after year to pay a debt which not one of them believes to be morally or justly due. . . .

'We should tell the truth to the country. We should say to the people that these loans are neither a moral nor a just obligation, because if they were paid we should not have borne our just share of the burden of defending the great common cause.'

Surely the opinion of this great American jurist should have weight.

The allied peoples do not ask a donation. They ask only justice. It should, however, be realized that this claim is one of the prinicpal obstacles to the rehabilitation of Europe and of the world. The lessening of the burdens of taxation in countries, where they are of crushing weight is a first essential. But for this claim there would already have been a wholesale cancellation of interallied debts and probably other adjustments. Payment of these demands would mean a further addition to the taxes in Britain of from 5 to 7 per cent. on all incomes from 100 pounds sterling up.

It is sometimes said that cancellation of these debts would encourage Europe in further war expenditures. This is certainly not true of Britain. As for other countries, how can their action be influenced by insisting on a claim which they consider unjust and do not intend to pay? In any case, would that create a debt if none now really exists?

And now I rest my case. The judgment of the American people is sound, but they must hear both sides. My own conviction is that when they understand the facts they will demand that their government cancel these claims gladly, and without condition. They will pay their way.—Washington Star.

Have You Enjoyed One of The Home-like Meals at The

Downyflake Tea Room

Dinner 11.30 to 2—Supper 5 to 7
Theatre Luncheon 7 to 11.30
Tea served all day.

Part of Saturday's Menu:

Dinner Menu
45 Cent Combination.
Choice of
Hot Roast Beef
Cold Roast Pork
Cold Tongue or Ham
Vegetable.
Mashed Potatoes.
Buttered Beets
Dessert.
Creamed Rice Pudding
Sliced Peaches,
Downyflake Do-Nut
Beverage.
Pot of Tea or Coffee,
or Milk.
Bread and Butter

25 Cent Combination.
Hot Roast Beef Sandwich
Cold Tongue Sandwich,
Cold Ham Sandwich,
Pot of Tea or Coffee,
or Milk.
and
Downyflake Do-Nut.

15 cent Combination.
Pot of Tea or Coffee,
or Milk,
and
Downyflake Do-Nut.

Use the Delicious
Downyflake Do-Nuts
at Home.

—They are the Best—

CHARM

CLEANS EVERYTHING

It will keep your kitchen cabinet and refrigerator sweet and clean. It is antiseptic and odorless.

15c and 25c at all Good Grocers

HOUSEGOWN

It's Been Lifted From Lowly Estate to Beauty's Realm.

The acquisition of pretty frocks for indoor wear is the simplest way to convince a woman that her place is in the home.

And it should be easy to do these days since what used to be known scornfully as a "house dress" is now a thing of beauty—and decidedly a thing of fashion.

Sketched are two models which need not even be house frocks in other materials. They are shown in plain and plaid ginghams, but would be equally good looking in twill or jersey.

One of them has the new sleeve that is full above the elbow and slants to a narrow cuff. Another has the modish bib front. Both show longer skirts and the still-favored round neck.

Beautiful Silverplate

Given away to users of

MINTO TEA

We have completed arrangements with the Wm. Rogers Mfg. Company to offer high-grade "Clinton" pattern silver-plated flatware as premiums to users of Minto Tea. For complete list of premiums see packets. The following are examples:

"Clinton" Pattern

Premium	No. of one-pound coupons required
6 Teaspoons	12
6 Dessert Forks	24
6 Solid Handle Knives	36
1 Sugar Shell	7
1 Butter Knife	7
1 Cold Meat Fork (Large)	12
1 Berry Spoon	15
1 Pickle Fork	10
1 Baby Set—Spoon and Food Pusher	12

Daisy Pattern
(Nickel Silver)

6 Teaspoons	6
6 Forks	12
6 Knives	18

If half-pound coupons are being saved, send twice the number.

Save This Coupon!

MINTO TEA COUPON

This Coupon is redeemable before January 1st, 1924, with other Coupons taken from half-pound or pound packets of Minto Tea.

As an inducement for you to start using Minto Tea and to save the coupons, we give you one coupon in this advertisement. Save it. It counts as a coupon taken from a packet of Minto Tea. Send it with the necessary number of coupons taken from one-pound or half-pound Minto Tea packets and get the premium you desire. Only one newspaper coupon accepted from each person. The balance of the coupons must be taken from Minto Tea packets.

MINTO TEA

The Quality Tea With Quality Premiums.

Save the Wrappers

Comfort Soap and Pearl White Naptha Soap offer the best—in quality, size and cleansing power—that money can buy. In addition, you get splendid Premiums for the wrappers. Put in a supply of these standard laundry soaps now—they improve with age—and exchange the wrappers for some of the valuable Premiums shown in our new Premium Book.

Write for Premium Book—Free

Comfort Soap Premium Store
80 King Street West, - Toronto, Ont.

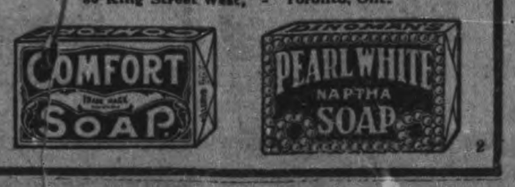

RECIPES

Fried Tomatoes on Toast

Now that tomatoes are at their best and cheap, one should use them often and serve them cooked or raw at almost every meal. When a tomato is stuffed with meat, or egg, or fried and served with a cream sauce it is a hearty dish for either luncheon or supper. The following recipe supplies all that is needed except a sweet

6 large tomatoes
6 slices toast
2 cups milk
4 tablespoons butter or bacon fat
3 tablespoons flour
½ teaspoon salt
1-8 teaspoon pepper

Wash, cut tomatoes in halves, roll each piece in flour seasoned with salt and pepper. Fry in butter or bacon fat until a nice brown, and soft but not broken.

Make a sauce by melting butter, adding flour and seasonings; add milk and cook until smooth and thickened.

Toast bread quickly on either side. Dip each slice in the sauce, and place on a platter. On it put the fried tomatoes, and pour around them the remainder of the sauce. The dish may be garnished with strips of bacon fried crisp, and parsley.

Molded Rice with Fruit

Rice lends itself to many treatments and easily becomes a different dessert. It may be cooked in water, but is richer and has more food value if cooked in milk. Skimmed milk may be used and cream served with the rice. All kinds of fruits—dried, canned or fresh—may be combined with the cooked rice.

The following recipe is a good cold rice dessert:

1 cup washed rice
4 cups milk
1 teaspoon salt
1 strip of lemon or orange rind
1 cup sugar
1 cup cream beaten until stiff
½ teaspoon vanilla
2 cups cut-up fruit

In a double boiler heat the milk and add the rice, salt and lemon or orange rind. Cook about one and one-half hours, or until the rice is tender.

Add sugar remove from fire and cool. Then fold lightly in the beaten cream, and turn the mixture into a mold.

Thoroughly chill, and at serving time turn from mold and surround with the fruit.

There are 14,000,000 telephones in the United States.

This is New!

Paris designers can always invent something new for an evening frock to do. This one eliminates the shoulder strap and is held in place by being pasted securely to the skin. It shows also a novel drapery treatment.

BEEKEEPING DEVELOPS.

WINNIPEG, Oct. 6. —(Canadian Press.) — Bee-keeping in this province has developed very quickly since its inception two years ago and this year there are approximately 1,000 bee keepers in Manitoba, according to T. Floyd, provincial apiarist. If the present development continues the number occupied in the industry is expected to be doubled next year. The million pounds of honey have been produced this year and the industry will bring into the province a revenue of $400,000.

American highway system embraces 2,500,000 miles of travelable roadway.

Watch How Ironized Yeast Stops Pimples!

When Blood Gets Yeast-Vitamines Ironized, Then Pimples, Blackheads, Eruptions, Large Pores Vanish!

Here is a law of Nature, and you can't get away from it. It never fails. If you had enough ironized-yeast-vitamines in your blood, your skin would be remarkably clear. But remember one thing, all

Yes, Horrors! But Don't Worry, Ironized Yeast Will Clear Your Skin Quickly of All Eruptions!

yeast vitamines must be ironized to produce these results. That's another fact you can't get away from. You get these necessary two things when you take Ironized Yeast. There is only one Ironized Yeast produced in the world. It is not a mere mixture of yeast and iron, but is yeast ironized, which is a substance all by itself. Use the natural method. Use Ironized Yeast. Cupid makes faces at pimples. Eruptions, blackheads and pimples are a social and business disaster to thousands of men and women. Get rid of that breeder of dislike,—a spotty face. Ironized Yeast will make your skin clear as a rose, increase the red cells in your blood. Your organs will work with more vigor, your whole system feel new strength, your nerves will pull up and work. Ironized Yeast is sold at all drug stores at $1.00 a package. Each package contains 60 tablets, each tablet sealed. They never lose their power. See that you get Ironized Yeast, nothing else. Harold F. Ritchie & Co., Ltd., Toronto, Sales Agts. Pimples cost money; cut out the cost!

A MEDICAL SCHOOL GIVEN TO LONDON.

Generous Gift of John D. Rockefeller.

LONDON, Oct. 6. — (Associated Press).—Through the generosity of John D. Rockefeller, London, is soon to have one of the finest medical schools in the world. Work has already begun on the first part of the building program, on which more than $1,000,000 is to be spent. This includes provision for a new nurses' home for the University College Hospital, an obstetric building of six stories, and an enlargement of the medical school.

Houses in University street and Huntley street are shortly to be pulled down in order to make room for this large scheme. Later an open-air ward for septic cases and further research laboratories are to be built. The project will reach completion some time in 1925.

Mrs. Snarle: "Where have you been till this late hour?"

Mr. Snarle: "To the lecture, as I told you before I went."

"But you wouldn't be at a lecture as late as this."

"Oy, yes You see, the lecturer stuttered."

Perk Up and Smile

Blues and Backache Vanish

Toronto, Ont.—"Less than a year ago I was in a very poor state of health; my back ached dreadfully and I could scarcely drag myself around to do my housework. I started to take Dr. Pierce's Favorite Prescription and I cannot praise it too highly for the great benefit I received. The backache and pains disappeared entirely and I soon was restored to perfect health. I know that Dr. Pierce's Favorite Prescription is the best woman's medicine, for nothing ever helped me as much as this 'Prescription.' I have no hesitancy in recommending it to other women who suffer as I did."—Mrs. Kathleen Whillans, 13 Brookfield St.

Reap the Reward of Perfect Health

Orillia, Ont.—"I had a bad case of woman's trouble, suffered from backache, nervousness, and disordered digestion. I had great pain all the time, sometimes I would faint at my work. I had one physician after another but they did me no good. I then took nine bottles of Dr. Pierce's Favorite Prescription and it fixed me up all right, I look much better and feel fine. I will recommend the 'Prescription' to all suffering as I did."—Mrs. Maybelle B. Gratrix, Box 940.

Health is most important to every woman. You cannot afford to neglect it when your neighborhood druggist can supply you with Favorite Prescription in tablets or liquid. This Prescription is made in Dr. Pierce's Laboratory in Bridgeburg, Ont. Send 10c there if you wish a trial pkg.

CHILDREN'S AID SOCIETY
—of—
PETERBORO CITY AND COUNTY

For the Care of Neglected and Ill-Treated Children.
G. W. POWELL.
Assistant Secretary and Inspector.
588 George Street. 'Phone 1044W.
Office Hours: 12 to 2 and 6 to 8 p.m.

Edwin Elcome
TAXIDERMIST
693 HARVEY STREET
PETERBOROUGH, ONT.
Heads, Birds, Fish, Etc.,
Mounted Artistically and Permanently.
MASKINONGE, BASS, AND TROUT OUR SPECIALTY.

Lakefield & Stoney Lake Service

Until further notice steamer will on Tuesday, Thursday and Saturday leave Lakefield on arrival of morning train and return to connect with 4.40 p.m, train for Peterborough.

For Excursion Rates and further information phone 548.

Stoney Lake Nav. Co.
F. G. YOUNG, Mgr.
434 Park St.

Started Today-Friday

The Sale that is the Sensation of the street. The double stores loaded with the very best Ladies', Men's and Children's Clothing, Boots, Shoes and Rubbers. All at such unheard of low prices that the overstock is bound to go with a rush.

Come Quick—There's Plenty for all—Less than Cost

Botnick's Two Stores 430-432 George St.

MODERN BURGLAR'S QUEER EVOLUTION

Change of Methods Harks Back to the Days of the First Dinner Operator.

Methods of criminals, like those of other craftsmen, change with the times. If the criminal of twenty-five years ago returned to-day to his former occupation he would be quick to realize that he was working under new and strange conditions. The old-time burglar would find much to stump and startle him. He would discover that houses were built on a different plan and that there were traps of all kinds to anticipate his visits.

Like the business or professional man, the modern burglar, if he expects to elude capture, must keep abreast of the times. He has had painful experiences with burglar alarms and other burglar-catching devices. These experiences ave made him canny, and when he starts to work with his tools in his pocket, he makes a ferfent prayer that the "cops" will not get him. Ordinarily, he has no desire to emulate those bold, bad burglars of the past, who delighted to break into a flat when its occupants were peacefully asleep, make off successfully with the family jewels and heirlooms, and then join their cronies in a friendly saloon where, over their glasses, they would discuss the big adventure.

It used to be the accepted thing for these burglars of the older and bolder type to work exclusively at night. In those days a burglar who would get on the job before the midnight hour was either a novice at the game, or a fellow who was rapid y losing his sanity. No self-respecting cracksman would so far forget himself as to tackle a job before the prescribed, ordained witching hour. If he were a regular burglar it was equally important that he should hie himself home to bed long before the first pale flush of dawn should streak the horizon.

Just when burglars began to change all of this is not definitely known. Unfortunately, police historians have neglected to chronicle the time when these well-intentioned housebreakers threw form and etiquette and the clock to the four winds, and, upsetting a cherished tradition, went to work when and where they pleased.

Took Cue from Dinner Burglars

The change, nevertheless, radical and revolutionary, took place. It began with the published chronicles and adventures of certain "dinner burglars" so-called because they "burglarized" while their unsuspecting victims were gathered about the dinner table at the evening meal. The first accounts of this new and heretofore unknown type of burglar caused everywhere a profound sensation. Everybody was hoping and praying that the police would apprehend the bold fellow, and everybody, including the police, were speculating on what manner of criminal he could be. The regular members, however, of the housebreaking fraternity paid scant attention to the excitement the new type had provoked, but quietly pursued their old method of robbing places in the wee, small hours.

It was not strange that dinner burglars should spring up in all sections of the country. The old cracksmen refused to become interested; they merely sneered, shrugged their shoulders and predicted that the craze would shortly die out. At first, dinner burglars had sprung up slowly by dozens, later they appeared by the hundreds, and became eventually so common that they ceased to cause the faintest ripple when criminal affairs were being discussed.

They were succeeded by a "gentleman" burglar who caused as profound a sensation as the first dinner burglar. Victims who had caught a glimpse of him described him as tall, handsome, athletic and exquisitely groomed. He appeared at times in different dress. He had been seen in evening clothes, silk hat and opera cloak, a cane in one hand and a pair of white gloves in the other. He was as bold as he was well dressed and handsome. Retiring and bashful ladies had encountered him in their boudoirs unexpectedly. At such times he would grab a handful of rings and trinkets from a dresser and with panther-like agility disappear through window or door.

He had been seen scaling the sides of a building like a monkey or jumping like a squirrel from one roof to another. He was always too quick for his pursuers. On more than one occasion when the police believed they had him trapped he managed to elude them. They finally caught him after a long pursuit. He turned out to be the black sheep of an old family. When they searched his abode they found that his wardrobe had not been exaggerated. He had half a dozen trunks filled with the most approved creations of the tailor's art.

None Equaled the Original

Although his career was cut short, he had enjoyed considerable notoriety, and it was not strange that, like his predecessor, the dinner burglar, he should be followed by a veritable epidemic of gentlemen burglars. None of his successors, however, equalled him in good looks or elegance. There were plenty of them, but somehow none of them ever achieved his distinction. Many of them had no just claim to the title of gentleman, and it was a mystery how some of them ever came by it.

"If this fellow is a gentleman burglar," cried a detective on locking up such a thief who had aspired to the title, "then God save the name gentleman. Look at this fellow! He's wearing a dinner coat, a fancy flowered vest and a pair of Scotch plaid trousers. He carries a cane and twirls his waxed mustache. When I searched him he was as clean as a whistle. His clothes were made a good many years ago, and he picked up most of them in different flats he robbed. He says he's hungry, and I believe him."

These were followed by other freak types such as the phantom burglar, so called because he flitted here and there like a ghost, and eluded many police traps, and the luncheon burglar, who instead of appearing at the dinner hour, appeared at the hour for the midday meal; the humorous burglar, who liked to stuff the clothing of his victims in out-of-the-way places behind radiators, on fire-escapes and in vases, and the soft-hearted burglar who, after listening to a sad tale from his victim, returned the fruits of his theft, and departed weeping.

These have all appeared and had their day. Although the old type burglar is not altogether extinct, he is very much on the rocks at present. His successor is for the most part a craven fellow who prefers to rob a flat or a house when it is vacant. He usually satisfies himself that no one is at home before he ventures to jimmie his way inside. He has no regular hours of work, but as a rule day time rather than at night. At the first sign of danger he runs for cover.

Although he is a coward at heart, he is dangerous like a rat when cornered, and will fight back. If he believes his life is at stake or he is in danger of arrest, he sometimes will not hesitate to shoot to kill.

POWER BY RADIO

By CHARLES P. STEINMETZ, Noted Electrical Wizard.

CHARLES P. STEINMETZ.

There may be a time when power to turn the wheels of industry will be furnished by radio.

In some respects radio power transmission exists today, for the message you receive by radio has been carried by the power of electromagnetic waves from the sending to the receiving station.

The problem of power transmission essentially differs from that of the transmission for communication in that in power transmission most, or at least a large part, of the power sent out by the generating station must arrive at the receiving station to make it economical to transmit the power.

Hence the problem of radio power transmission is that of directing the radio waves so closely that a large part of their power remains together, so as to be picked up by the receiving station. Much successful work has been done in directing radio waves. For instance, our trans-Atlantic stations send out most of their power eastward. But still, even as directed, the power scatters over the coasts of Europe from Norway to Spain, so that it is impossible to pick up an appreciable part of it.

The second possibility of radio power transmission—at least theoretically—is by resonant vibration or standing waves.

A station tuned for the same wave length as the sending station would resonate with the standing electro-magnetic wave issuing from the sending station, thereby stopping its passage by absorbing its energy. It would, as we may say, punch a hole in the standing wave sheet coming from the sending station.

Power would then flow into this hole. The sending station would begin to send out additional power to maintain the wave.

WHAT THE ROBIN THOUGHT

Said the sparrow to the robin;
"I should really like to know
Why those anxious human beings
Rush about and worry so?
Said the robin to the sparrow:
"Friend, I think that it must be
That they have no Heavenly Father
Such as cares for you and me."

BROWN FOOTWEAR

Colonial styles in pumps are becoming more popular daily and are causing the strapped and latticed models to feel some alarm for their position. Brown is the leading color in footwear as well as in frocks.

It was John Ruskin who said: "There is no music in a rest, but there is the making of music in it."

Speaking of rests reminds me of some beautiful verses I read the other day, which I would like to quote, as their meaning will be clearer to our musical friends than to others:

"The great Composer writes the tyemes,
And gives us each a part to play;
But some He gives long bars of rests,
With ne'er a note along the way.

"He who directs the singing spheres,
The music of the morning stars,
Needs for his full creation's hymn,
The quiet of the soundless bars.

"Yet be thou watchful for thy turn.
Strike on the instant, true and clear,
Lest from the grand, melodious whole
Thy note be missing to His ear."

HAND BAGS

The newest hand bags and vanity cases of patent and dull leather have watches set in one corner. Sometimes the watch is rimmed with plain metal, and other times given a rhinestone setting.

Much Interest in the midiron is giving way to the gridiron.

St. Paul's Cathedral is said to have been built without an oath being uttered.

TRADE AND OTHER ISSUES

(Continued from Page 1).

last Monday in November, and elections the first Monday in December, but this question is yet open for comment by the public.

Mr. Armstrong also urged local support for the bill regarding water rights in Ontario, to be voted on by Legislature at next session; and in noting the relative taxation standing of this city with 24 others in Ontario he said. Peterborough stands sixteenth in the list $28.72 per head lower than the highest taxed city and $4.83 higher than the lowest taxed city.

Venereal Diseases

Dr. Gordon Bates, who is here to organize a local branch of the Canadian Social Hygiene Council, the aim of which is to stop the spread of venereal diseases and improve social conditions, proved an interesting speaker on serious topic.

He stated that in Montreal General Hospital 26 per cent. of its inmates are suffering from venereal ailments, while many sufferers are abroad mingling with and spreading this dread disease among thousands of people. Sketching the cost to the nation, in wealth and health, of venereal troubles, he opined that were no adequate check forhtcoming Canada's manhood and womanhood will face eventual degeneration. Speaking of efforts to ameliorate conditions in this regard, the doctor referred briefly to the formation of Dominion and Ontario committees to combat venereal diseases, the plans of which he cited as follows:

1.—To show how serious this venereal disease is to everybody.

2.—Citizens to be organized to fight against its spread and development.

3.—Parents to be educated so that they can instruct their children.

Dr. Bates wishes the citizens of Peterboro to unite in a local organization, he is establishing with the above objective in view.

More than 300 women's clubs agree long skirts are dangerous. Dangerous for women, safe for men.

BAL-SA-ME-A FOR COUGHS AND COLDS

A few doses of Balsamea—and coughs and colds disappear completely. Balsamea loosens the phlegm and clears the lungs and bronchial tubes.

BALSAMEA, although powerful in action, is free from all harmful drugs. Children take it willingly because it tastes good. Relief guaranteed or money refunded.

BUY A BOTTLE TO-DAY.

McDERMID & JURY, E. L. PAYNE, Druggists, Peterboro, Ont.

Special Sale!

ALL-WOOL

SERGE DRESSES

Sizes to 14 years. Regular Prices from $8.00 to $12.00

—On Sale at—

$5.95

These are all new and smart styles and exceptionally Good Values.

W. E. Lech

366 George St. 3rd Door from Simcoe St

BETTER THAN EVER

Forty years ago Puts Cream was known as one of the best Metal Polishes.

Nowadays it is famous. Railroads, steamships, corporations, and repair shops buy it in preference to all others. Discriminating housewives insist upon it.

No ammonia—No harmful acids

In No. 2 size—Slotted Top Cans

At all Department, Grocery, Hardware, Drug, and general stores.

AMERICAN METAL POLISH CO. Boston 44, Mass., U.S.A.

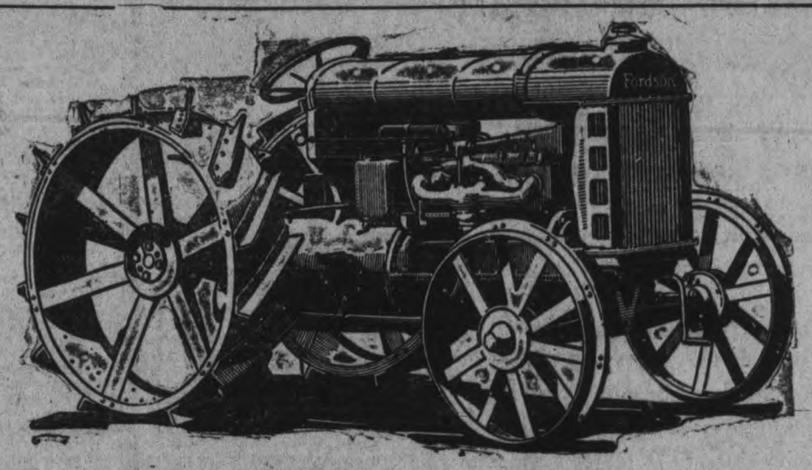

Watch The Fordson at the Lindsay Plowing Match

SEE the great number of Ford Trucks, and Ford Cars, at this event. Talk with Ford and Fordson owners and then when you return home see us. We will do our utmost to help you solve your problems.

Duffus Motor Sales

The Ford and Fordson Dealers

— at —

Peterboro, Ont.

Branches: Norwood and Millbrook

LEASE CONTINUED!

We will continue to do business in the same premises as usual, and we offer for Saturday the following specials

Willard's Fork-Dipped Chocolates, Reg. 50c Saturday - - - - **29c**

Willard's and Neilson's Chocolates, Saturday - - **6 for 25c**

Rosebuds, Regular 60c, Saturday - - **39c**

Pan Mixture for the Children, Saturday - **25c**

ALL OTHER CONFECTIONERY AT REDUCED PRICES

L. HAGGIS, 204 Charlotte St.

Financial News and Views

New York Stock Exchange — and Curb Prices. | *Canadian Stock Exchange — and Mines.*

To-Day's Quotations with Opinions and Reviews of the Market.

(Quotations supplied The Examiner by Nelson & Martyn, Stock Brokers).

NEW YORK STOCKS.

	High	Low	Close
Amer. Can.	65⅞	64¾	65¼
Anaconda	53¼	52⅞	53⅛
Ches. & Ohio	85¼	84⅜	85
C. P. R.	146⅞	145⅞	146⅜
Amer. Loco.	128	127⅛	128
Bald. Loco.	138⅛	137⅜	137¾
Studebaker	133⅛	131⅞	132⅛
Erie	15⅞	15⅞	15⅞
B. & O.	56⅛	55¼	56
Beth. Steel	75¼	74	75⅛
B. R. T.	24	24	24
Mex. Seaboard	16¼	14⅞	15¾
Nor. Pacific	86⅜	85⅞	86⅜
Mex. Pet.	185	178¼	180½
Pan-Amer. Oil	79⅛	75⅜	76¾
Reading	79⅛	78⅛	79⅜
South. Pac.	95	94	94¾
South. Rail	25¾	24⅛	24⅜
N. Y. Central	98	96¾	96¾
Rock Island	44⅞	44¼	44⅝
Replogle	36½	34⅜	34
Gen. Motors	39⅞	39¾	39⅞
Davison Chem.	48⅛	48⅛	48⅛
Cosden Oil	48½	48⅛	48⅛
Int. Paper	59½	58¼	59
Royal Dutch	58	57⅛	58
Rubber	53⅜	52½	52½
U. S. Steel	105	104	105¾
Int. Nickel	17¼	16⅞	17
Lack. Steel	22	22	22
Crucible Steel	86½	84¾	85¾
Midvale	33⅜	32¾	33⅛
Repub. Steel	58⅝	57½	58⅝
Gulf State Steel	91½	86⅝	89¾
Vanadium Steel	47⅝	46½	46¾
Transcon. Oil	15⅛	14¼	14⅞
Gen. Asphalt	65¾	61¾	65
Mack Truck	58¾	58¾	58¾
Atchison	107⅝	105⅛	107
A. I. C.	38¼	37¾	37⅞
Allied Chem.	85¼	84½	85
Houston Oil	90¼	83½	88¾
Famous Players	99⅛	97¾	98⅛
Great North. Ore	39⅞	39¾	39⅞
Indus. Alcohol	65¾	64¼	64¾
Chandler	63½	62½	63
Sears-Roebuck	91	90	91
Amer. Sugar	81¼	80⅞	80⅞
Stand. Oil N.J.	225¾	215¾	222½
Amer. Woolens	100½	100⅜	100⅜
Coca Cola	79¼	77¾	77⅞
Calif. Pet.	66	63⅞	66
Allis-Chalmers	57¾	57¼	57¼
Chili Copper	26½	26⅛	26⅜
Pennsylvania	48	48	48
Pacific Oil	59	58⅝	58¾
Sinclair Oil	36¾	35¾	36¾
Tobacco	63⅞	63¾	63¾
Union Pacific	151¼	150⅝	151
Texas Oil	50½	48½	50⅜
Westinghouse	62⅛	62⅛	63⅛

Sales—1,360,900.

CANADIAN STOCKS.

	High	Low	Close
Brazilian	42	41¾	41¾
Brompton	35	34⅛	34
B. E. Steel	34½	33½	33½
Bell Tel.	118	118	118
Tor. Rails	88¾	88¼	88¼
Dom. Canners	74	68	68
Breweries	56	55	55
Can. Steam. Pfd.	55	55	55
Can. Steam. C.	196	196	196
Cement	73½	73½	73½
Smelters	27	26¾	27
Dom. Bridge	78¾	77	77
Montreal Power	99¼	99	99¼
Span. River Pfd.	104	102	103½
Span. River Com.	96	94	94
St. of Canada	75	72	72¼

MINES.

	Bid	Asked
Apex	3	3¼
Atlas	27	29
Beaver	31	34
Crown Reserve	26	27
Dome Lake	16	17
Hollinger	1320	1325
Kirkland Lake	45½	46
McIntyre Mines	1800	1825
Peterson Lake	13	14
Schumacher	55	—
Teck Hughes	85	85½
V. N. T.	65	66
Wasapika	16½	—
New Ray	24	25
West Dome C.	17	18
Hattie Gold	28½	30
Castle	27	28
Wakenda	12	12½
Keora	13	13½
Moneta	15	15½
Dome	37¼	—
Lake Shore	280	—
Nipissing	600	—
Argo	48½	—
Davidson	27	28
Gold Dale	57	58
Preston	11	12
Baldwin	10	10½
Hargraves	325	335
Hunton	11	12
Por. Crown	23	24
West Tree	18	18½
(Sales at 18¼)		
T. Krist	4½	—
Clifton	36	37
Coniagas	150	175

CHICAGO GRAIN.

WHEAT.

	High	Low	Close
July	102⅝	101¼	101⅜
May	109¼	107¾	108⅛
Dec.	108	106⅛	106⅝

CORN.

	High	Low	Close
July	63¾	62⅞	63⅛
May	61⅜	62¼	62⅞
Dec.	61⅝	60⅛	60⅞

FOREIGN EXCHANGE.

Sterling—4.41 1-16 per cent.
Francs—7.57¾.
Lires—4.28.
Marks—4½.

Call Money—5 per cent.

By Stuart P. West.

NEW YORK. N. Y., Oct. 6.—(Special.) — To-day's stock market paid some attention at the outset to the latest Turkish news. When it was found, however, that the break off of the peace negotiations was only temporary, and that the conference will probably be resumed the first of next week the incident ceased to exert effect. No great amount of interest could have been aroused in the possible recrudescence of the European war scare when the other markets outside the stock exchange were so unconcerned. Sterling exchange came down rather sharply for a while, but this was exceptional. Foreign government bonds, after starting in slightly lower regained the loss. Neither cotton nor the still more sensitive wheat market was affected at all.

From a Wall Street point of view the most interesting news of the day was the second big recapitalization plan announced by a member of the Standard Oil group. The 200 per cent. stock dividend to be paid on Standard Oil of New York follows the 100 per cent. declaration earlier in the week by the Standard Oil of California and the reason is the same in both instances, namely, that earning capacity and treasury assets have outgrown capital account. The immediate result in the market naturally enough was another eager rush of buying orders into Standard Oil stocks, both in and out of the stock exchange. However, an object lesson was given in a rather abrupt decline in Standard Oil of California shares, thus demonstrating that it is possible for the effects even of the most liberal "melon cutting" to be exaggerated. This lesson had a sobering influence upon the afternoon dealings.

As the day went on the price movements became more and more confused while the Standard Oils were being bid up, Mexican Petroleum seaboard were breaking sharply. Such speculative favorites as Baldwin Locomotive and Studebaker were activley sold, but while this selling was going on the railway shares were taken up.

Everybody knows, of course, that the general motive back of investment speculative operations in railway stocks is the certainty of exceptionally large earnings and a record breaking traffic movement at least during the rest of the autumn and winter.

But what Wall Street is more interested in is to what extent these more profitable results for the transportation industry will be passed along to stock holders. It was the possibility of dividend increases that was in the minds of blyers of stocks like Atchison and New York Central.

MARKET OPINION

To say that the bull market is over is to admit that rehabilitation is an insuperable task—which is folly. Re construction has only begun.

Investigations in important quarters draw out information suggesting that many standard stocks have gone into very strong hands in the last few days of market unsettlement.

The largest short interest is reported in professional quarters to be in the motor and steel groups at present.

Inquiries in specialist channels produce intimations that scale down absorption of rails has been of high grade during the last ten days.

A canvass of prominent houses shows a growing belief that the technical position of the market will soon be unusually strong as a result of liquidation of accounts which were not strong.

There is a difference of opinion developing as to the investment outlook. It seems to be felt in some quarters that the coming Government refunding will force miscellaneous issues to a back seat temporarily.

Common stocks of companies in a good position to benefit from coming inflation are being carefully bought on reactions, according to reports from well-informed interests

Reports from general trade continue to produce evidence that business is persistently expanding.

The stocks of the metal companies whose managements have a good record are being accumulated an recessions, according to reports received from many houses.

Gradually firming money will be looked upon in banking circles as evidence that business is demanding more credit for increasing activities.

The reaction on the stock market should satisfy those who have been talking of an unwieldy brokerage loan account.

Rails, equipments and utilities continue to be the favorite purchases of a majority of those who have not been scared by the set-back, according to inquiries noted in many quarters of the Street.

A REACTION—NOT A REVERSAL

That the recent setback is only a natural reaction in the bull market and not a reversal of trend is looked upon in prominent Wall Street circles as being proved by a survey of the two columns of influential bullish and bearish factors as enumerated below:

Bullish

Market weakness removed by reaction.
Sound U. S. Financial Condition.
Removal of the soldier bonus menace.
Large investment money supply.
Large crops selling at good prices.
R.Rs. overwhelmed with trafafic.
Growing coal and oil supply.
Signs of renewal of inflation.
Huge gold resources of U.S.
Business at peak of the year.
Disappearance of unemployment.
Increase of general buying power.
Administration working constructively.
Sharp recovery in steel trade.
U. S. war debt refunding operations
Tariff uncertainty removed.
Big labor troubles past.
Coming corporation mergers.

Bearish

Turkish war scare.
Rolling stock shortage.
High production costs.

Attention is called to the fact that if the Turkish war scare means war, it will also promote temporary inflation; if it disappears, then the factor is removed from speculative consideration. And the rolling stock shortage does not mean loss of traffic—merely postponement of transportation thereof.

The conclusion is that the decline in the market, in view of the balance in favor of the constructive side, afford an excellent buying opportunity for active investors, speculators and traders.

WORLD SERIES REPORT.

A full detailed report of the world series games play by play is a little special service provided for traders and the public generally at Nelson and Martyn's stock brokerage office in the Bradburn building. The service is over their own leased wire and is only a few minutes behind the actual progress of the game. This feature has been made possible by the recent enlargement of the office and the general facilities Nelson and Martyn are now able to offer the public.

MARKET NEWS.

NEW YORK, Oct. 6—Montreal Steel Company of Canada declared regular quarterly dividend 1 3-4 per cent. common dividend.

Homestake Mining Co. declares regular monthly dividend of 25 cents payable Oct. 25, stock record October 20.

Canadian National report week September $4,121,602 increase $665,000. From January 1st $82,373,712, decrease $7,198,156.

Federal reserve ratio declines from 78.4 to 77.4 p.c. ..New York reserve ratio declines from 83.7 to 80.2 per cent.

U. S. Rubber declares quarterly $2 preferred dividend.

London Press favorably comements on McKenna's address before Bankers' Conference declaring it will smooth path of Chancellor in discussing Allied debts in Washington.

Insurgents classed by a delegate at convention of United Brotherhood of maintenance employees and railway shop laborers in Detroit as Reds obtain control and adopt resolution calling for merger into one body of all railroad labor unions in United States.

Average price of 20 industrials 100.34, up .41.

Average price 20 rails, 92.10, off .05.

BARING'S LETTERS

NEW YORK, Oct. 6.—Grain—Wheat rose about a point and the May option can be bought near 107.

Stocks

To-day's market was exceedingly irregular with great strength in some stocks and then quite a sharp set back in some of the Mexican Oils I look for further strength tomorrow and Saturday in which case profits should be taken on most of the stocks that have advanced so much since Saturday.

Mexican Petroleum which I had told you would sell near 190 again rose to 189 1-4 where you had a chance to take profits on the scale purchases that had advised last week down to 178. I should have another rally to about 190 and Pan American to 81.

Marine preferred which I had urged you so strongly to buy around 57 to 5 and 55 rose three points more to 66 3-4, hold for 69.

Aes—also made a new high on this move and should be held.

Aic—rose above 38 and is still a purchase around 37.

Rubber—1st preferred declared the regular dividend as I said it would and I consider the common a purchase near 52.

Msv—rose another point and I should be held for higher prices.

Famous Players—rose another point and profits may be taken on further good bulge on Saturday or Monday.

Pittsburg Coal—is a purchase anywhere under 60. Will reach 70 again.

In short as stated above I look for further strength to-morrow and Saturday in which case the highest prices of the week are made Saturday profits should be taken on most of your holdings.

UNFAVORABLE NEWS.

NEW YORK, Oct. 6.—Stocks opened low on unexpected entanglements arising in the Near East situation and were lower on continued active trading. Few stocks showed signs of resisting the selling which developed on sudden unfavorable news. Stocks were extremely active, Mexican Petroleum in supply and got down to 182¼, while Studebaker was also offered freely, getting down to 131. Woolworth touched a new record high at 197. Business and profits were larger than ever this year and an extra payment of $2 a share is looked for at next meeting.

CUT THIS OUT AND MAIL TO-DAY.

Order Form for Your Convenience.

Date.....1922

Nelson & Martyn,
Stock Brokers,
Peterborough, Ont.
Office 'Phones 229J and 229W.

Please buy for my account.....
Shares.....at the market for which I enclose (Cheque, Money Order or Currency) amounting to $.....

Stocks for your consideration: Apex, Atlas, Davidson, West Tree, Castle, Tretheway, Hunton, Algonquin and Teck Hughes.

Name.....
Address.....

NELSON & MARTYN
Stock Brokers
332½ George Street — 'Phone 229

BETTER MEAT AT LOWER PRICES AT NEW CENTRE MEAT MARKET

FILLETS OF VEAL 30c LB.
CUTLETS 32c LB.
LOIN ROAST, VEAL 25c
CHOPS LB. 28c
LEGS OF LAMB FROM 5 TO 7 LB. 34c
LOINS OF LAMB 32c
RACK OF LAMB 27c LB.
SHOULDER ROAST OF CHOICE VEAL PER LB. 15c 18c 20c
BREASTS OF VEAL 12c LB.
STEWING VEAL, 10c TO 12c LB.
We Deliver to All Parts of the City.

LOIN OF LAMB CHOPS LB. 35c
SHOULDER CHOPS 30c LB.
ROSE BRAND LARD, 3 OR 5 LB. PAILS 20c LB.
H. A. LARD 3, 5 OR 10 LB. PAILS 19c
CHOICE SMOKED PICNIC HAMS 24c LB.
4½ TO 5½ LBS.
WHEN BETTER MEAT IS TO BE HAD, "NEW CENTRE" WILL SELL IT.
ROLLED RIB ROAST OF PRIME BEEF 27c LB.

PLATE RIB OF BEEF ROLLED 18c LB.
PORK SAUSAGE 18c
TORONTO SAUSAGE 20c
FRESH HAMBURG STEAK 2 LBS. 25c
SHOULDER ROASTS OF BEEF 15c TO 18c
RUMP OF BEEF, BONE OUT LB. 26c
BRISKET OF BEEF 10c LB.
PLATE RIB 12c LB.

PORTERHOUSE UNDERCUT OR SIRLOIN ROAST OR STEAK 30c
BEST BACON From 38c TO 48c
SLICED WEDGE ROAST OF BEEF 18c TO 20c LB.
PALACE RIB LB. 20c
ROUND STEAK, 25c LB.
ROUND STEAK ROAST 24c LB.
STREAKY PORK 25c LB.
SHOULDER PORK CHOPS LB. 26c
ROASTS OF PORK FROM 25c TO 34c

NEW CENTRE MEAT MARKET
192 Charlotte Street
TWO 'PHONES 760

Efficient Housekeeping

The modern idea of efficiency extends into the household as well as into every branch of business. Most housewives pride themselves upon the fact that their homes are conducted in an efficient, business-like manner.

Every housewife knows, too, that the business of running a house, providing for the wants and needs of the different members of the family and meeting the almost daily emergencies is second to none.

The Want Ads. in the Examiner are a great boon to the efficient housewife. In securing helpers, in purchasing various articles of household equipment, disposing of discarded furniture, in fact in countless ways, the Want Ads. are the housewife's most valuable assistant.

"What's the News?"

WHEN Columbus and his caravels returned from the **New World**, the first question shouted from the shore was, **"What's the news?"**

That's always the question of paramount importance. Years ago folks asked it of the post rider, the soldier returned from the wars, the man who had been down to the settlements, or the neighbor back from the general store.

To-day, you find the answer in your newspaper. Through the newspapers the news of the world and of the community quickly becomes public knowledge. And remember this—it takes two kinds of news to make a modern paper complete.

The first tells of happenings near and far—of fires, sports, elections, accidents, marriages, deaths, great men, great events.

The second tells of things you eat, wear and use—things you buy, things being sold to your friends and neighbors. This news is ***advertising***.

It's just as important to keep up-to-date on the advertising in this paper as it is to read about what's doing in the world of events.

Advertising is an essential news service. It is distinctly to your advantage to be guided by it.

SLAUGHTER SALE

Nothing but bargains. Prices for Men, Women's and Children's Clothing cut in two for Saturday.

LADIES' COATS in very newest designs and Cloths—Velours, Berbran, Silvertones, Zibbeline, with Fur collars and cuffs, some plain—at prices
$9.98 $14.98 $19.98 $25.00
Regular Prices $18.50, $30.00, $29.50, $40.00

LADIES' DRESSES, in Silks, Canton Crepe, Satins—prices
$19.98 $14.98 $9.98
Regular Prices $35.00, $28.50, $18.50

5 ONLY SILK DRESSES **$5.98**
Small Sizes Only

WAISTS—Crepe de Chine and Georgette—a big assortment, in newest designs **$4.98**
Prices ..... $2.50, $2.98, $3.98, and
Regular Prices ..... $4.00, $5.50, $7.98, and $10.00

EIDERDOWN KIMONAS — A big assortment in good weight and colours. Regular prices $7.50 and $10.00 ..... **$5.98**
Sale Prices ..... $3.98 and

$4.00 **LADIES' PULLOVER SWEATERS**, Tuxedo style, All-Wool—for only **$1.98**

MEN'S CLOTHING
Men's Suits, Overcoats, Pea Jackets, Trousers, Shirts, etc.
Saturday Only — HALF-PRICE.

BOYS' CLOTHING
A Full Range of Boys' Suits, Overcoats, greatly reduced—
Ranging from ..... **$2.98 TO $8.50**

LADIES' SILK STOCKINGS **69c**
Regular $1.50—for

LADIES' $1.00 HEATHER STOCKINGS **49c**
"Seconds"—for

MILLINERY — We are discontinuing this line, and anything that is left in the Millinery Department will be **Cleared at practically Your Own Price.**

BEDDING AND FURNITURE
Save from 25 to 50 per cent. on Bedding and Furniture.
We guarantee every Sale cannot be duplicated anywhere.

M. FINE
427 GEORGE STREET

--NOW SHOWING--

THE SEASON'S FINEST HEART-DRAMA

"WHILE SATAN SLEEPS"

FEATURING

JACK HOLT

A PARAMOUNT PICTURE

A Powerful Gripping Story of a Man who Learned to Play a Bad Hand Well. From the Novel "The Parson of Paniment."

MATINEES - - - 11c-22c
EVENINGS - - - 16c-27c-35c

EXTRA

DOROTHY DEVORE in "FAIR ENOUGH"

A CHRISTIE COMEDY

Capitol Entertainment

If it is a Paramount it is the Best in Town

Jack Holt and Fritzi Brunette in a Scene from the Paramount Picture 'While Satan Sleeps'

At the CAPITOL—To-night and To-morrow.

you and 3 others may pay the price

Nature sends a warning of Pyorrhea—bleeding gums. Only one person out of five past forty escapes. Thousands younger are subject to it as well. Be on your guard.

Brush your teeth with

Forhan's FOR THE GUMS

More than a tooth paste —it checks Pyorrhea

35c and 60c in tubes

At The Theatres

CAPITOL—"While Satan Sleeps", Jack Holt's latest Paramount picture, telling the story of a man's fight with himself, also balance of a Capitol high grade programme.

ROYAL—Marshall Neilan in "Bits of Life", Mack Sennett Comedy "Ma and Pa" Western Drama, "Valley of Missing", and balance of a first class programme.

GRAND — Jimmy Evans and his Musical Revue farewell week. Change of programme to-night: "Auld Lang Syne".

Capitol Entertainment

The opening of "While Satan Sleeps" at the Capitol last evening, revealed to a large audience, one if the season's best dramas, featuring Jack Holt. It is a powerful, gripping story of a man who learned to play a bad hand well and is taken from the novel, "The Parson of Paniment." Fritzi Brunette is leading woman with an excellent cast in the supporting roles.

Jack Holt has the usual role of a fighting parson in his latest Paramount picture "While Satan Sleeps." He is not actually a parson in the story, for he only assumes that disguise in order to safely spy out a little town which he and his pal plan to rob. But even at that, there is no disguise in the way he fights, especially when a dying girl shows him the error of his ways and another beautiful girl proves to him that she loves him for the man he appears to be. Then he fights not only his enmies, but wages a terrific battle for the regeneration of his own soul. Which is all by way of saying that the picture is one long punch from beginning to end, and that it teems with heart interest.

Dorothy Devore in the latest educational-Christie comedy, "Fair Enough," plays the role of a "Jail Bird" in a story of many novel twists. Both she and the leading man (Earl Rodney) spend much of their time in jail, because when they are first landed there they occupy adjoining cells, and they like their own soul. Which is all by way of each has on being freed is to get back as quickly as possible.

The usual preliminary features complete an excellent Capitol programme.

To-night GRAND Trans-Canada Theatres, Limited To-night

A POSITIVE NOVELTY! A FINE SHOW! EVERYBODY SAYS IT'S SO!

EVAN'S MUSICAL REVUE

(With Jimmy Evans Himself)

FAREWELL WEEK

"AULD LANG SYNE"

AN ALL-STAR CAST OF 25 REVUE ARTISTS
CHORUS OF 10 OF THE DAINTIEST SUN-KIST PEACHES

Complete Change of Revue Every Monday and Thursday. | Elaborate Costumes and Electrical Effects, etc.

PRICES ONLY 20c-30c-50c-75c GALLERY, MATINEE, SATURDAY 10c 15c-25c Children 10c

AT THE GRAND.

Last night saw the opening performance of the farewell revue by the popular Jimmie Evans Co. at the Grand, and must say the present offering of "Auld Lang Syne" is fully up to the splendid standard set in all their past revues during the five weeks the company have been in Peterborough. The comedy skits last evening were particularly funny, and all the song numbers and specialties as given by the clever little artists were fully as pretty and entertaining as ever.

Mr. Evans was given a rousing reception when he mentioned the possibility of the company returning to Peterborough later on in the season, and there is no doubt that should they do so they will be greeted with capacity houses, for it has been a long time since we have had the pleasure of enjoying a more refined and varied form of real entertainment in Peterborough. Capacity audiences should be the rule for to-night and Saturday to say "Au Revoir."

GRAND OPERA HOUSE OCT. 9

MONDAY NIGHT

AMERICA'S GREATEST GIRL SHOW

LE COMTE & FLESHER'S GORGEOUS MUSICAL EXTRAVAGANZA

LISTEN TO ME

BOOK, LYRICS and MUSIC by CHAS. GEORGE

featuring BARBARA BRONELL "THE DOLL OF THE STAGE" With a

BRIGHT-TUNEFUL-AND GAY

A KALEIDOSCOPE of SMILING GIRLS, EVER-CHANGING IN COLOR and FORM

A BRILLIANT COMPANY and the Smartest-Danciest Chorus Ever Here.

ALL LIGHTS, MUSIC, NOVELTIES, DANCING and PRETTY GIRLS.

ONE OF THE MANY NOVEL SCENES IN "LISTEN TO ME."

PRICES---25c - 75c - $1.00 - $1.50 Plus Tax

SEATS NOW SELLING

"LISTEN TO ME"

A GREAT SUCCESS

"Listen to Me," a fantastic extravaganza, which has already been proclaimed the success of the year, is coming to the Grand Theatre Monday, Oct. 9, presents a fairy-like story, entwining a novel setting of scenic splendor.

The book, lyrics and music are by Charles George, one of the youngest writers of the day, who bids fair to become a genius in his chosen vocation.

The novel spectacle opens with a scene o'er the roof tops along the picturesque sky line of Times Square, New York City. Through cleverly contrived mechanical devices, this scene passed into a lurid presentation of Dante's inferno, where Satan vainly stalks administering punishment upon the immortals that have ben condemned to his majestic palace. From the miraculous touch of a condemned immortal Hades is thrown into a chaos of transfusion from which everything takes an astral appearance of the Frigid Zone. The bellowing flames issuing from the ovens of Hades transform into sparkling snow flakes settling about the North Pole. The ovens are remodelled into Eskimo huts, while massive caldons expand to the shape of gigantic glaciers of glittering ice. A frenzied blizzard sweeps about the isolated huts, with dog teams and Eskimos serenely revel amid the fury of a snow storm in the distance. The fantastic theme conveys the scene from the frozen North to the mystic realm of Candyland from where the temples of sweets gradually dissolve into the vicinity of Cupid's post office.

The feature novelties and wonderful transformations of "Listen to Me" leave nothing undone to the imagination, which is pronouncedly strengthened by the remarkable cast, including Joe B. McGee, Billy Murphy, Betty Dawn Martin, Bessie Delmore, Chester M. Gates, Barbara Bronell, Ross Robertson, and others—supported by a clever chorus. Of the score or more musical numbers, "Listen to Me," the title song and "Where is the Girl For Me?" the waltz theme, have caught the public's fancy.

Twenty-three electric railways are using 'buses as feeders.

Canada has one car to about every 18 people.

WILLIAMS VERSUS SCOTT TOMORROW

Hillcrests Favorites But Belleville May Surprise Toronto Crew.

Everything is set for a big game between Hillcrests and Belleville at Riverside Park to-morrow, and indications point to a record crowd.

Belleville are running a special train and will bring hundreds of rooters, while Hillcrests are sure of a big following from the Queen City.

The is called for 3 o'clock sharp and will be in charge of Umpires Muir and Bradley of Hamilton.

Local opinion varies as to the result of this crucial battle, but the majority of Peterborough fans seem to think Hillcrest's chances are the better.

On paper they may be, but if the Belleville Indian wizard happens to have one of his best days and is half decently supported by his team mates he will make lots of trouble for Nip Dwan and his famous crew. Neither team played good ball on Wednesday, but they should be back in from to-morrow, in which case the fans will see a memorable game.

Williams of course will pitch for Belleville ,and there is little doubt but that Cannonball Eddie Scott will be on the firing line for the Hillcrests.

PREMIER DRURY MAKES STATEMENT

(Continued from Page 1.)

fires were still burning last night. Except for a few standing walls of the local buildings practically the whole town had been razed to the ground.

About 35 buildings in the north end of Haileybury, which is the residential section, remain untouched and it is in these that five hundred occupants have crowded. Many of these are the families of prospectors who are at present out in the mining district at work and don't know of the loss of their town. In other cases many of the men in Haileybury have been separated from their families and are still seeking for them.

J. D. McDonald, former manager of the Bank of Nova Scotia, told this story: "The town of Haileybury did not realize the danger the town was in on Wednesday until 12 o'clock noon, when the fire brigade was called out. They battled with the flames for some time until the water supply was cut off. At that time, the north western end of the town was ablaze and all hope of saving the town was abandoned. It was then a case of getting out to save your life."

Element of Humor

Notwithstanding the pathos of these people who have saved only their lives at the cost of practically all their worldly possessions, there are incidentes that have their element of humor. For instance, last night one of the first to alight from the train was a little girl tightly clutching to her breast a white cat which she had wrapped in a red sweater coat .A young man, a typical northerner with a big mackinaw coat and shoe packs, was greated with surprise by three girls, whom he gleefully told he had seen the whole show. Directly from the station most of the refugees go to the basement of the various churches in the town, where hot meals are ready for those coming in. Some are taken directly to the homes of friends where they are cared for. If they have not enough clothing, there is a plentiful supply at the G.W.V.A. headquarters where clothing of all sizes and shapes and colors is on hand then to the town clerk's office, where Clerk W. N. Snider, and his assistant Mr. Emerson Ballien, Register them for their billets or give them free transportation to any place where they wish to go. It is this free transportation that is one of the best features of the relief work. No matter where they may live, they are given a free ticket. So far, nearly a thousand have come down from Haileybury and of these the clerk's office estimate that nearly six hundred have been given free transportation.

Pembroke and Montreal are favorite destinations for the fire victims, with some going to Toronto. The greatest distance for any to travel is to Campbellton, N. B. The rest are all Ontario cases in nearly every instance with a few going to the West. Citizens here provided accommodation for a thousand refugees, but only half that number stayed here. The hotels of course have long been filled and sleeping accommodation is at a premium. The refugees coming out of the burned area have harrowing tales to tell, tales of standing for hours in ice cold water, of mad races with the flames that threatened to cut them off, and of cozy homes which were entirely wiped out.

Refugees Removed

Relief trains have been running between Cobalt and North Bay and rail communication between here and Cochrane has also been resumed. No railway trackage between Cochrane and North Bay has been destroyed and about thousand refugees have been removed to North Bay. It is known that hundred settlers south of Charlton have lost all their property Their struggling efforts at farm and home making have been wiped out. How many of them also lost their lives it is impossible to state. It is now definitely reported that North Timiskaming is wiped out but Manager Kennedy of Pascoe Mine of Gowganda brought word here tonight that Gowgando and Elk Lake have escaped. It is also definitely known that fire did not spread north of Englehart.

Relief Work

NORTH BAY, Ont., Oct. 6.—(Special .—"At this time last night I was standing up to my neck in ice cold water," said a man as he stepped up to the town clerks desk here, last night. "To-night you have given me clothes," he added. "You have fed me a good warm supper, and now are giving me a railway ticket out of the district."

This statement expresses in a nut shell the work that is being done by the local relief committees to aid the fire refugees.

The citizens of North Bay have thrown open their homes and have united both in public bodies and as private individuals to bring comfort and cheer to the sufferers.

Since the first train with refugees pulled in at 7.15 yesterday morning there was no ceasing all day in the work. Now ,though the fire has stopped, and people in the danger area may live there in safety. No one stopped over from the last two trains last night and only a few more are expected here. The fire victims have been clothed and fed they have been billited in private homes and given free transportation to the homes of friends in other places. But much as the people have done, it is little compared to the losses and the horrors which hav befallen hundreds of them who have fled here.

The arrival of a refugee train is a scenes that one will never forget. As the train pulls in the platform at the station is packed with people. They are people who do not cheer but which anxiously seek to recognize the faces of relatives or friends. As they walk out through the narrow lane kept open by the police, The refugees appear more like people walking in their sleep. Their faces are deeply lined with weariness and suffering, as they plod along, looking neither to the right or to the left. There were three special trains from Cobalt to here yesterday. The first at 7.15 in the morning, the second at 5.30 p.m. and the third at 8.30 p.m. The third brought the last batch of refugees.

NORTH BAY, October 6. — A train loaded with supplies from Toronto for the towns and villages laid waste by fire pulled into North Bay last night.

"Toronto always comes across," said Chairman Lee of the T. and N. O. Commission; "when anyone is in trouble you can depend upon Toronto." Premier Drury accompanied the relief train as it hurried forward to Haileybury. Doctors and nurses were on the train and an abundance of supplies for the use of stricken people filled long line of cars.

"I would like to express my appreciation for the whole-hearted and generous and efficient way the people of North Bay have rallied to the emergency," said Premier Drury before he left. "With almost a thousand refugees reaching here with scarcely any warning they have every one been cared for in a way that is deserving of admiration of all. I wish to especially refer to Mayor John Ferguson and Councillor T. J. Patton who had charge of the arrangements, but I wish also to thank all the citizens who have helped so willingly."

Will Use Tents.

TORONTO, October 6. — To-day for the second time in history tent cities will spring up in northern Ontario. They will by strange perversity of fate, house the country's inhabitants in the time of their greatest devastation, just as they housed them in the famous early days of the "boom" era. The scene will probably lack much of the picturesqueness of earlier time, which it will be to so great an extent duplicating.

The rugged background, forming the tent cities' backgrounds, will be to a large extent charred into bleakness and people instead of looking forward to the prospect of sharing the riches of one of nature's treasure chests, will be facing realization that they have been dispossessed of fruits of years of labor.

Taking Stock.

COBALT, October 6. — With ravaging fire demon subjugated by life-saving rains falling over the whole flame-swept area this disaster-stricken district is beginning to take stock of its wounds. There is however ,but little rejoicing over the stopping of the fires. Too many horrors are coming to light each hour to permit of real gratitude to Providence yet being expressed. So far 34 people are actually known to have perished. Six others are reported dead but this is not confirmed. Local reliable estimates place the list of dead at about 60 persons.

Relief Supplies.

A base from which all organizations that can contribute to the relief of these sufferers is being organized. The provincial government has sent food, medical supplies and tents capable of caring for thousands, and the policy which is guiding administration is that all steps that will alleviate conditions of the disaster's victims must be taken, regardless of expense. The Board of Trade has its representatives upon the ground and the association's entire membership is prepared to support them to utmost of their resources in projecting works of mercy. Extensive private aid furthermore is being tendered to the authorities from various sources.

Families Missing.

COBALT, October 8. — Mrs. Cobbold, wife of the district court clerk at Haileybury, lost her life in an heroic attempt to save her 90 year old uncle when their house was devoured by the flames. Other citizens learning that she had gone into the building and had not come out dashed in among the flames and saved the old man but could not reach Mrs. Cobbold. Felix Desjardins, an old man suffering from paralysis, perished in Haileybury hospital ruins, as he could not get out of the doomed building, and the rescue work of the brave Catholic Sisters was stopped by the flames before he was reached. The bodies of the Bond family at Heaslip were discovered in a root house in which they had vainly sought to escape from the raging fire which swept across this tiny settlement. In addition to the known dead great numbers are reported to be missing but it will be some days before it is known whether they are alive or not as the refugees are scattered, families divided and no one knows yet who is saved or who has perished. Mothers in Cobalt are franctically bemoaning the death of children who in all likelihood are safe in North Bay. The relief work has progressed smoothly all day. Most of it has been splendidly handled by the T. and N. O. officials.

THE HOMELESS.

NORTH BAY, Oct. 6.— (Canadian Press.)—Many of the refugees who last night and the night before were in crowded houses in Cobalt will to-night be camping on hills of their former homes. These pioneers, even women, treat lightly the prospect of living in tents in weather like this. Indications to-day are that the death list will be larger than was at first supposed. While evidently the number of victims in the fire at Haileybury will be under a dozen, there will be heavy and tragic list from farming districts. Few more bodies have been identified. Woman given last night as Mrs. Boon is Mrs. Samuel Boon, while the body found in the ruins of the pretentious residence once owned by the late Col. Hayes, is believed to be Miss Rose Tubby, who was housekeeper there. H. H. Alfyk, who lived in the house, is reported missing, as is also James Other, a cripple. Another body is identified as that of a seguine. G. Ste. George, resident of Haileybury, was badly burned and is in New Liskeard. John Killeran was badly burned, but his wife, formerly reported dead, is alive and uninjured.

DRINK HOT WATER BEFORE BREAKFAST

Says you really feel clean, sweet and fresh inside, and are seldom ill.

If you are accustomed to wake up with coated tongue, foul breath or a dull headache; or if your meals sour and ferment, you have a real surprise awaiting you.

To-morrow morning, immediately upon arising, drink a glass of hot water with a teaspoonful of limestone phosphate in it. This is intended to first neutralize and then wash out of your stomach, liver, kidneys and thirty feet of intestines all the indigestible waste, poisons, sour bile and toxins, thus cleansing, sweetening and purifying the entire alimentary canal.

Those subject to headaches, backaches, bilious attacks, constipation or stomach trouble, are urged to get a quarter pound of limestone phosphate from the drug store and begin enjoying the morning inside bath.

Just as hot water and soap cleanse, purify and freshen the skin, so hot water and a teaspoonful of limestone phosphate act on the stomach, liver, kidneys and bowels. Limestone phosphate is an inexpensive

A FIELD DAY HERE TOMORROW

The field day of the Ontario Athletic Commission will be held at the Exhibition Ground to-morrow commencing at 1.30 o'clock. All competitors are asked to have their entries in this evening. Entries can be handed to Dr. Franks, J. E. Sullivan or D. Loomis at the Y.M.C.A.

The gold, silver and bronze trophies are on exhibition in the store window of E. V. Warne, George street.

ROYAL

MARSHALL NEILAN

In High-Class First-National Feature Drama

"BITS OF LIFE"

All-Star Cast including Wesley Barry, James Bowers and Edyth Chapman.

MACK SENNETT COMEDY—

"MA AND PA"

With BILLY EVANS and MILDRED JUNE

WESTERN DRAMA—

"VALLEY OF MISSING"

E. W. HAMMONS presents

"A BARNYARD CAVALIER"

A Christie Comedy featuring Bobby Vernon and Viora Daniel

Today's program is unusually high-class, and an extra special galaxy of star performers —One of the very best lot of pictures prcsented on thc screen in a long time.

PRICES—Afternoon 10c and 15c
Including War Tax Evening - 15c and 20c

At the ROYAL—To-night and To-morrow.

THE PL AYERS.

Wesley Barry, John Bowers, Tedd y Sampson, Dorothy Mackaill, Edythe Chapman, Frederick Burton, James Neil, Lon Chaney, Noah Beery, Harriett Hammond, Anna Ma y Wong, James Bradbury, Jr. Rockcliffe Fellows, Tammany Young...

The Home of Better Shoes

Women's English Brogue Oxfords

We have just received a shipment of Women's Oxfords, made by Church & Co., England. These will make ideal Walking Shoes for Fall. Can be had in brown or black.

We have a very large assortment of All-Wool and Silk and Wool Hosiery for Men and Women

D. C. Grant Ltd. 330 George St. Phone 367

No Decision In Second Game of World Series-Pitchers' Battle

DARKNESS ENDED THE GAME OF TEN THRILLING INNINGS

Second Game of Series Marked By Stubborn Pitchers' Battle Between Shawkey and Barnes — A Record Crowd.

SCORE THREE ALL.

NEW YORK, Oct. 5.—(Canadian Press).—The Yankees and the Giants fought furiously, but to no avail today in the second game of the World Series. They had the score tied at three runs each at the end of the tenth inning, when the umpires, seeing the approach of twilight, called an armistice. When hostilities break out anew tomorrow the teams will be in the same position as before today's game, the Giants having one victory and the Yankees none.

BARNES.

Tens of hundreds of the 37,020 spectators who paid to see the thrilling encounter were angered when the umpires ruled it was a no-decision bout. They had come to see a knockout, these fans had, and as they swarmed over the field they screeched their disgust to the high heavens and to every person they encountered who was of any importance in baseball affairs.

They told Manager McGraw of the Giants they wouldn't come back to his old Polo Grounds again for anything in the world. They hurled mean words upon the umpires, saying that anybody with good eyes could see it was still light enough to keep on playing. Then they rushed to the box where Baseball Commissioner Landis sat with Mrs. Landis.

Booed Landis.

The leading actors in the crowd barked questions and comments at the Commissioner, and the chorus behind them booed with vigor. To hear them, it seemed they wanted to know what kind of an outrage the Commissioner thought the Giants and Yankee clubs could get away with.

Unmoved, Mr. Landis put his old black hat over his flowing locks and returned to his hotel.

The other thousands who went straight home seemed to feel they had seen one of the most remarkable battles in the history of the titular autumn baseball classic.

Yankees Fought Back.

They had seen the Giants rush into the lead in the first inning when "Irish" Meusel belted the ball into the bleachers for a home run with two men on bases. They had witnessed the dogged, relentless, uphill climb of the Yankees, first cutting down the Giants' lead to two runs, at the end of the first inning, then to one run in the fourth when Aaron Ward lashed a home run over the fence above the left field bleachers. And, finally, with Bob Shawkey getting better and better so that the Giants could not even threaten to score, they had seen the Yankees tie the game in the eighth inning on two base blows from the bats of Babe Ruth and Bob Meusel, brother of the home-run hero of the first inning. Nor were the innings that brought scores the only ones of high endeavor. Several times the crowd had the fine thrill of watching an infielder hurl himself at a hard-hit ball, be knocked to the ground by the force of it, and then jump up and throw out the batsman at first base. This experience came three times to Frankie Frisch, the fast second baseman for the Giants. Another time he went far back of second base and pulled down a drive from Everett Scott's bat with his bare hand. It bowled him over, but he came up with his grip still tight on the ball.

Grob's Great Play.

Once Heinie Groh, the Giants' third baseman, leaped after a ball and caught it while sliding in the dirt. It was in the first inning, from the bat of Whitey Witt. Groh hopped up from the dust and threw Witt out at first. This may have saved the Giants from defeat, for a moment later, through an error by Bancroft and a single off Pipp's bat, the Yankees scored a run.

Pitchers' Duel.

The game was a pitchers' battle between Jess Barnes, the tall Giant right-hander, who twice defeated the Yankees during the 1921 World Series, and Shawkey, one of the stellar Yankee veterans. Shawkey, after the second inning, improved steadily and the Giants made but three hits off his service in the last eight innings.

Barnes, spotted to a three-run lead before he even walked into the box, was often in trouble. But with perfect support at all times he would have won, as the Yankees earned but two of their runs, while the Giants cleanly hammered all three of their counters across the plate. Both Groh and Frisch had got on base with singles before Meusel's homer sent them across the plate.

It would have been a heartbreaking game for either Shawkey or Barnes to lose. Each was found for eight hits, although four off Barnes went for extra bases; each issued two passes and the detailed pitching analysis reveals that Shawkey pitched 146 balls, while Barnes threw only one more to the plate.

Barnes was hit harder than Shawkey toward the close of the game. But except for the fourth, when Ward belted his homer, and a brace of doubles by Ruth and Bob Deusel in the eighth that tied the score, he held his rivals in check.

Barnes pulled himself together in the sixth after apparently losing control. He issued three straight balls to Pipp before forcing Wally to fly out, walked Meusel and fanned Ward on a called strike after the count had reached two and three.

The Yankees threatened in the ninth, but again Barnes rose to the emergency. Scott singled, after Ward fanned, but was forced by Shawkey. Witt then singled to left and Yankee hopes were high until Dugan fanned with the count two and two.

The Extra Inning.

The Giants made a strong threat in the tenth, when Bancroft drove to centre field. Witt grabbed the ball on the first bounce, and with a fine throw caught Bancroft as he tried to make two bases on the hit. Then the Yanks went out one, two, three, and the umpires called off the fight.

It was just the day for a pitchers' battle, hot and sultry as mid-summer.

The crowd was bigger than on any day during the 1921 series and the money paid to sit in on today's session—$120,544—was the highest sum ever deposited into baseball's coffers for one game.

CHICAGO CUBS WIN AT LAST FROM THE SOX.

CHICAGO, October 6 (Canadian Press). — The Chicago Nationals evened up the series for the city championship with their American League rivals yesterday by winning a one-sided game, 10 to 3. It was the first game the Nationals had won since 1915, the junior organisation having won 13 straight games.

To-day will be an open date, and the scene of hostilities will shift to the White Sox' park on Saturday. Score:

Americans	001110000—	3	9 2
Nationals	20100043x—10	14	0

Leverette, Blankenship, Davenport, Mack and Schalk; OOsborne and O'Farrell.

In "Home Run" Company

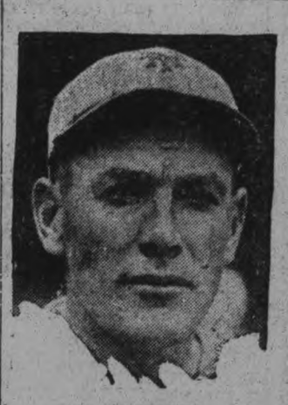

E. MEUSEL,

The Giants' Left Fielder, Whose "Homer" Scored His Team's Three Runs Yesterday With Groh and Frisch on the Bases.

AARON WARD,

Second Baseman of the Yankees, Who Broke Into the Home Run Fraternity in the Second Game of the Series.

THE RULES OF RUGBY

ROUGH PLAY.

If a player makes an unfair or rough play, or hacks, trips, or scrags an opponent or disputes any decision of the referee, or uses profane, abusive, or threatening language, the referee may rule him off for the remainder of the game or for such time as he may deem expedient, but not less than three minutes, and no substitute shall be allowed. If the offence be a serious one, the referee shall report such player within twenty-four hours to the executive of the Union under whose auspices the game is played, for whatever action they may deem necessary.

Note.—Scragging shall be defined as tackling or holding around the neck.

Substitutes.

Substitutes may be allowed during any period of the game, but may enter play only when the ball is dead.

When a player is substituting in a game he must report to the head linesman before going on the field and to the referee before being allowed to enter the game, under the penalty of being ruled off for not less than three minutes. The man replaced shall report to the head linesman on his way off the field.

No more than eighteen different players on one team shall take part in any one game.

Conduct of Persons Other Than Players.

During the game no one but the officials shall be allowed on the touch line.

During stoppage, due to injury to players, no more than two representatives of each team shall be allowed on the playing field. The penalty shall be the loss of fifteen yards by the team offending.

Coaches.

No coach shall be allowed on the playing field at any time or on the touch lines during the progress of the game. The penalty shall be the loss of fifteen yards by the team offending.

Finis.

Dutch girls and boys dress much alike until the age of seven.

TRIPLE FEATURED SOFT BALL GAMES

Fast Stunt By K. C. Team in Win From the Lawn Bowlers.

Two good games featured the Men's Soft Ball League last evening at the Armouries. The De Laval took the first game from the Quaker Oats by the score of 12 to 3. Gilchrist did the pitching for the Quakers. He had thirteen strikeouts and issued five walks. Perks pitched well for the De Laval and received fine support. The teams:

Quaker Oats— Butcher 3b., Vincent 2b., Turner 1b., Kirn c., Mayette s.s., Simmons s.s., Brooks l.f.; Le Blanc r.f., Gilchrist p.

De Laval — Bell 2b., Perks p., Neary l.f., Frick 1b., Murray r.f., Doughty 3b., McIntyre s.s., Marchen s.s., McGee p.

Score by innings:

De Laval	112 001 511—12
Quaker Oats	003 000 000— 3

Second Game.

The Knights of Columbus trotted out a fast team and defeated the Lawn Bowlers 18 to 1. The feature of the game was a triple play pulled by the Knights, the first triple yet played in any of the League games. Murphy pitched for the "Caseys" and with his airtight support allowed but two hits. The teams:

Lawn Bowlers—Gallham 3b., Hendry r.f., Donaldson s.s., Ross 2b., Freeman c., McCarther s.s., Fox p., King 1b., Curvin l.f.

Knights of Columbus—Grady 3b., Primeau s.s., O'Hearne c., Murphy p., M. Sheehy 1b., R. Rose s.s., G. Rutherford 2b., Corkery l.f., Cronin r.f. Sub, C. Wolf.

Score by innings:

Lawn Bowlers	000 000 001— 1
Knights of Colum.	003 325 50x—18

This evening the Lawn Bowlers journey to Lakefield and cross bats with the Masons of the Lakefield Soft Ball League.

BENTON WINS FOR ST. PAUL.

BALTIMORE, Md., October 6 (Canadian Press). — Mainly because of some wonderful pitching by Rube Benton, former big league southpaw, the St. Paul Club evened up the series with Baltimore by capturing the second game yesterday afternoon 2 to 1. Benton held the hard-hitting International League crew to three hits, and after McAvoy had driven in Baltimore's only run in the second inning with a short single to right was never in danger. Score:

St. Paul	000110000—	2	8 0
Baltimore	010000000—	1	3 2

Groves Parnham, and McAvoy; Benton and Gonzales.

WILSON'S "The National Smoke"

BACHELOR

Still the Most for the Money 10c.

ANDREW WILSON & CO TORONTO AND MONTREAL

WENT WHOLE ROUTE.

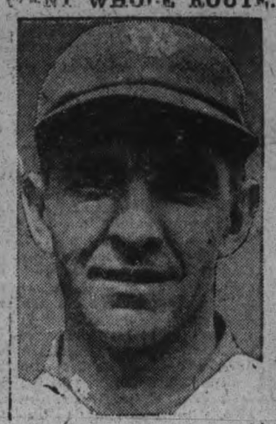

BOB SHAWKEY,

Yanks' Veteran Pitcher, Held Giants to Three Hits in Last Eight Innings on Thursday.

C.G.E. JUNIORS.

The following players of the Junior C.G.E. team are requested to be present at Nicholls Oval Saturday at 1.15: Studeley, Storey, Cale, Clarke, Feeley, Moss, Jenkins, Saunders, Williams, Hutchinson and Grant.

SWEATER COATS FOR QUEEN'S RUGBY TEAM

Two of the Regulars May Not Play Against McGill on Saturday.

KINGSTON, Ont., October 6 (Canadian Press).—Queen's players were presented with very beautiful Queen's coloured sweater coats yesterday afternoon at the Richardson Stadium by Professor Nicol of Queen's University, following the practice of the regular squad.

Professor Nicol, in a short address, gave a brief history of Queen's football events and imparted some good advice to th players.

The sweater coats are very fine ones, and were gratefully accepted by the players. Mr. Awrey and Billie Hughes also received one.

Carson is laid up and may be out of Saturday's game.

Dave Harding's injury is giving some trouble, and he may not be able to extend himself in the McGill game next Saturday, if he plays at all. Red McKelvey is still in the hospital.

Los Angeles County, California, has almost as many automobiles as the whole of France.

PSYCHOLOGY OF THE WORLD SERIES

By BRANCH RICKEY

Manager St. Louis Cardinals

There are other elements in a world series besides arms and legs and brains.

No baseball player deliberately quits, but I've seen a club lack snap in its play. I've seen men fail to run out their hits and I've seen clubs give up when they were behind.

The most trivial and insignificant thing mentally upsets some players. Failure of new bats to arrive, when expected, due to the fault of some official of the club, will make droopers. Quarters in an upper berth is food for discourse for a week. Bad pitching in batting practice, an inconvenient jump for an exhibiton game, feeling of managerial favoritism, a slight domestic difficulty—all may cause trouble.

Discovery of some opponent signals, or inside knowledge of the opposing club gives a club additional confidence and tones it up for the next game.

The temporary loss of a player frequently causes a club to fight harder.

The promise of prize money held out as Napoleon held out the promises of booty to his soldiers on the eve of battle, has a good effect on the fighting spirit of a lot of players.

The Giants won the pennant on Sept. 23.

The Yankees were not mathematical winners until several days later.

That may be a good break for the Yankees. It surely is if the Giants were to let up in their play. I thought there were unmistakable signs on the part of one or two of the Giants to take things easy in the last game played against the St. Louis club. That sort of thing will beat the Giants sure, if it were to become general.

Frank Frisch's play in the last game against my club was Frank Frisch at his best. He played as though that were the deciding game. Nine men like him woud make a team 99 per cent. effective every day.

Now, if the Giants have the Frisch determination to win—why they'll probably win, whether the Yankees have all the pitchers or only four to McGraw's one.

When a whole ball club makes up its composite mind not to lose, such a team can't be beaten, that's all.

Injuries, criticism, poor pitching—all weaknesses become the least possible handicaps to the team that believes in its own strength.

I believe the Yankees and Giants are so evenly matched in playing strength that the club which shows and which has this superior confidence in itself will win the series.

Huggins Relaxes on Solid Literature

By ROY GROVE.

"Of course I'm grouchy, I'm the grouchiest guy in the world," yelled Miller Huggins, "while I'm on the ball field."

And from the outside world he has all the fans to back him in his grouchiness.

But he's far from the individual the fan thinks he is. First, it is not grouchiness, it's severe seriousness.

Worked Too Hard.

"I have worked too hard in my day," says Huggins. "I have gone at everything with my mind, and neglected my physical health."

That's some statement from the man who has developed the greatest gang of athletes in the world and made the "Mighty Babe."

But it's exactly that. A small, nervous man who doesn't weigh much above a hundred and twenty, but who's always thinking.

That's His Hobby.

That's his hobby. Just to sit and smoke and think, and THINK HARD.

Entering his hotel room, you look around and find him hidden deeply in a chair in some far corner, one leg thrown over the arm, nothing near him but a single magazine on the floor, and from the veil of curling smoke from his half-lit pipe, his steel eyes look out, THINKING.

Huggins' greatest hobby is his mania for heavy literature. During the day when most folks think he has it pretty soft, seeing a ball game for nothing, in reality he is working his head off.

Wants to Relax.

When the game is over he wants to relax, to get away from the game, to hide in his room. He doesn't care to hob-nob with people, for they think he wants to talk baseball. That's just what he doesn't.

On the particular day The Examiner representative called he was absorbed in the Wall Street Journal. He was fairly radiating joy at an article chock full of figures and dates.

"New York? NO! You can tell the world I don't like that town. I am from the west and when a fellow is brought up among the green trees and grass it's a hard habit to break!"

HUGGINS

By this time you know Miller Huggins. It only takes a few minutes, and you find out that he isn't a GROUCH. He's a regular guy. He can laugh and play and joke, but all the time he's thinking, that serious thinking.

The longest trail in the world

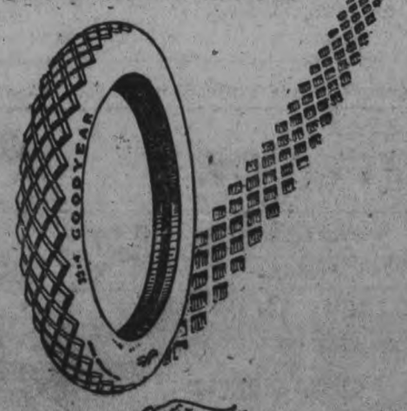

GOODYEAR

ALL-WEATHER TREAD

866

THE HOME OF FINE CLOTHES

Wear Fifth Avenue Clothes

Wear Fifth Avenue Clothes

If He's Well Dressed

10 to 1 He's Wearing

Fifth Avenue Clothes

You have seen the man—he's a success wherever he goes—it's his personal appearance that puts him "across." His business-like appearance "cinches" many a business deal, and at every social function he's the "hit" of the event. His snappy appearance puts him "over."

You, too, can join the ranks of the successful chaps by taking pride in your appearance—by being well dressed. 5th Avenue Clothes will "do the trick." They are designed and tailored by tailoring experts, whose efforts are to turn out carefully-designed and tailored clothes to "make the man."

Come up and inspect our newest fabrics for Fall and Winter wear, 1922-1923. You'll appreciate the wonder clothes we've secured for the new season. Clothes from the finest looms in England, Ireland and Scotland. The colors include blue serges, greys, Shetland Tweeds and Huddersfield Fancy Worsteds.

Wonderful fabrics, plus 5th Avenue Master Tailoring and designing, command your attention. We invite you to come up and give them "the once over." They're the "ace of aces," high-class but not high-priced.

Crescent Clothes Shops

Capitol Theatre Bldg. George St. S.

Open Late Saturday Evening.

THE HOME OF FIFTH AVENUE CLOTHES

Sports

ONLY AN ATHLETIC ROMMEL HAS WON AS OFTEN AS BUSH

By Billy Evans.

Connie Mack is nothing if not original.

Regardless whether his team finishes first or last Connie Mack keeps breaking into print.

As a developer of players the Athletics' tall leader is in a class by himself. On practically every American League Club there is some star player who received his early schooling under Mack.

Once upon a time the fans could talk about nothing but Connie's famous $100,000 infield, composed of McInnes. Barry, Colins and Baker.

Great Pitching Trio.

Then there was his great pitching trio, Jack Coombs, Chief Bender and Edie Plank.

American League batters were happy when these stars passed out of the big league.

The Athletics of to-day boast of Edwin Americus Rommel, the pitcher with a thousand and one deliveries.

American League statistics have recorded the deeds of Joe Bush, Urban Shocker, Herman Pillette and other pitchers belonging to first divisions and pennant clubs, but what about a pitcher on a near-eighth placer winning as many games as the leading pitcher of a pennant winner?

Then There's Rommel.

There's the case of Rommel.

For Rommel, with the Athletics, has won as many games as Bush with the Yankees.

Rommel blew into the American League without any brass band reception Like a flock of other minor league kids he reported to Connie Mack in the spring of 1920 at the training camp at Brownsville, Tex.

A year before he had been turned down after a brief trial by John J. McGraw, but Mack, trying to rebuild a pennant machine, was willing to gamble with anything and Rommel was one out of a lot of 20 young pitchers that spring.

Barring a knuckle ball, Rommel did not boast of anything out of the ordinary.

Best in the League.

But gradually he perfected this freakish shoot, until to-day he is regarded as the greatest pitcher in the Americn League.

ROMMEL

For a pitcher with a second division club to be voted the second most valuable player in the league there is unusual glory, and Rommel in the vote of eight baseball critics, ranked next to George Sisler.

Rommel was born at Baltimore, Oct. 13, 1897, stands 6 feet 2 inches and weighs 180 pounds.

We may not be able to take the credit for winning the war, but we gave the credit with which the war was won.—Asheville Times.

SHORT TERM CREDITS

How the Government Co-operates With Local Associations.

There is one distinctive difference between the system of long-term loans and the system of short-term loans recently inaugurated in this Province. Those who have followed the preceding articles will have observed that long-term loans are made direct by the Agricultural Development Board, 5 Queen's Park, Toronto. In contrast to this, no short-term loans are made by the board, but are made solely through local associations organized for this purpose.

Short Time Credits Described.

The reason for this difference in method of operation lies in the difference in the nature of the security and the nature of the loan. In the matter of long-term loans, the security is a first mortgage on land, and the personality of the borrower, while important, is secondary. In the short-term loans, the security is a note or lien on chattels, and the personality of the borrower, and his reputation in the community, is one of the big determining factors. Then, too, the loan is usually a small one. With $2,000 as the maximum, the average loan will no doubt be a good deal under $1,000. It would, therefore, be physically impossible for any central office to grant and supervise loans in all the different sections of the Province for small amounts. No other system of granting short-term loans on personal or chattel security by a central office for a whole Province is in existence. Such loans may, however, be granted with reasonable safety by local committees familiar with all the circumstances.

Not So Difficult.

Accordingly, a plan of organization of local farm loan associations has been devised, and this is not so difficult as might at first appear. A membership of thirty is required, and each member must take one share of stock, value $100, and make a payment of 10 per cent., or $10. This stock represents capital, and is held in reserve. There is little likelihood of any farther payment ever being required on capital account. After the necessary membership is signed up, the township council and the Government are each asked to appoint two directors, and subscribe for one-half the amount of stock subscribed by local members; this to be added to the reserve. When these directors have been appointed, the association elects a president, vice-president and one director. These officers, with the two Government directors and the two township directors, constitute a board of seven, which, thereafter, looks after the business of the association. A secretary-treasurer is appointed, and he is the only paid officer permitted. When the association is thus formed it continues from year to year with the usual annual election of officers, and applications for loans can then be made from time to time to the secretary-treasurer, who will arrange to have them considered by the directors.

In practice, it will probably be found desirable to have meetings at stated periods for the consideration of the loans. In this way, loans may be passed without any inconvenience either to the borrower or to the directors.

Associations Already Formed.

Although this plan has been before the farmers of the Province for only a few months, ten associations have been formed, and are doing business, while two others have been formed, but have not yet passed on loans. Loans granted range from $125 to $1,800, in individual cases, and are for all manner of purposes in connection with farm work. They are repayable at the end of the year with interest at 6½ per cent., but, of course, may be renewed for another year if the directors feel that such renewal is justified.

Each applicant submits to the association a detailed statement of his assets and liabilities, and also signs a promissory note. The application is then endorsed by the president and secretary of the association and sent in to the board for approval and for issuing of cheque to cover the total amount loaned to an association. While, therefore, the subject is approached from the standpoint of helping the man on the land in carrying out his farming operations, it will be seen that due regard is paid to the question of security, and if reasonable discretion is exercised there is no reason why any of the money so loaned should go astray.

Well Distributed.

The number of associations now doing business is regarded as a very satisfactory start. With the new system it was not expected that such associations would spring up in a night all over the Province, nor was it regarded as desirable that such should occur. The associations now in existence are well scattered over the Province. The Board of Directors selected includes some of the very best farmers in the country Their interest in the matter and their public-spirited efforts to assist their neighbors in the matter of finance gives the associations organized a good standing in their respective communities.

The future of this plan is now in the hands of the farmers themselves. It was placed on the Statute Book as an alternative system of merit in itself, and of value as an alternative where other agencies were found inadequate or unsatisfactory.

GORDON CUP GAME.

The football feature for Saturday is the Gordon Cup game at King Edward Park between the Comrades and Canadian Woollens teams. This is expected to be one of the most interesting games of the season and should attract a large crowd. The Woollens teams has been chosen as follows: Goal, Williams; back, Cridland and Perry; halves, Monkman, Reid and Roberts; forwards, Hopkins, Gaskell, Shuttlo, Chambers and Downs; spare, Griffin.

Average annual mileage of automobiles in the United States is 5,000.

GREETING CALLERS WITH A SHOTGUN JUST BAKER'S WAY

BAKER.

By ROY GROVE.

It's kinda hard on a guy when he walks into a ball player's hotel room for an interview and finds him sitting there with a 12-gage shotgun in his hands—pointing your way.

A fellow jus' don't know how to begin.

But that's the way I found Frank Baker of the Yanks, and it was a relief to know it was just his hobby he was working on, and not a general form of greeting.

Frank's a shooter on the farm when he's not balling on the diamond. He's got all the works.

Selects and Classifies.

He's even got three farms outside of Trappe, Md., where he can sort of select and classify his game into ducks, rabbits and fishing, if he cares to do so.

Every year after the season closes there is a dark cloud of smoke over the Baker reservation. That's when Eddie Collins, Shawkey and Frank get together for a blooie bee.

Outside of his general hobby of shooting his secondary hobby is reading about shooting and everything relative to it. His hotel room is littered with folders, circulars and illustrated advertising of every sort from gunneries all over the earth.

Day and Night.

These things he peruses during the fireside hours and bulges his pockets with through the day.

"That's about all there is to it," says Baker, "shoot in season and farm in season. I do most of my motoring on a tractor. That's the best way to tour if you want to see the country.

"Well, so long, if you want anybody shot just drop me a line."

Wilde and Villa to Fight

Jimmy Wilde — Pancho Villa

Jimmy Wilde, world's flyweight champion, has accepted terms for a title bout with Pancho Villa, the sensational Filipino who took the American title from Johnny Buff with a technical K.O.

Villa has already agreed to the terms. The date has not been set. The weight to be 112 pounds at two o'clock on the afternoon of the contest.

WAYS OF CROOKS ARE SUCCESSFUL.

So Successful That Almost Impossible to Guard Against Them.

LONDON, Oct. 6.—(Canadian Press). The devious ways of crooks appear to be so numerous that it is almost impossible to guard against them, and even the most cautious and experienced business man may be taken in by a trick that is new to him, or has new phases in it. The well-known jewellry firm, Mappin & Webb, who have shops in various parts of Europe and Canada as well as in London recently suffered the loss of a diamond ring valued at 300 pounds sterling, through a carefully planned and successfully executed fraud which was carried out at the Piccadilly Hotel here.

A man who posed as "Mr. J. Bolman of New York," engaged a suite of rooms on the fourth floor of the Piccadilly Hotel. He slept there the night he engaged the suite, and next day he called at the Regent Street premises of Mappin & Webb. He looked at a number of diamond rings and asked for several to be sent down to the hotel for his wife to make her choice. The manager was rather suspicious. He sent one of the most experienced assistants of the firm and another employee to the hotel with the rings and they were warned not to permit the jewellry to go out of their sight.

At the hotel they were received by "Mr. Bolman" in his private sitting-room. He asked if he might take the rings across the corridor to the bedroom in which he said his wife was lying ill, at the same time nodding to the half-open door. Suspecting an old trick, the chief assistant promptly said that he was not at liberty to let any ring out of his sight until it was paid for. The man protested, but at last began examining the the rings himself. He picked out one of the finest and then suddenly pushed the assistant away, dashed through the door, and closed it.

Both men jumped after him, but when one seized the doorknob it came off in his hands. The screw securing it to the central pin had been removed. They ran to the bell and found that the rope had been cut. Then they tried the house telephone but got no answer, as it had been put out of action. Finally, they went to the window, and succeeded in attracting attention, but by the time they were released from the room in which they had been trapped, the mysterious "Mr. Bolman," has vanished with the diamond rings.

There had not been any woman with him at the hotel, He had explained her absence to the hotel people the previous day by saying that she was following later with the luggage, and in that way had disarmed any doubts there might have been as to the genuine nature of his visit.

Overland

$1295

Touring Car $785
Special Touring 850
Roadster 785
Coupe 1095
Four-Door Sedan 1295
f.o.b. Toronto
TAXES EXTRA

"Do You Wonder I'm Proud of My Overland Sedan?"

THE pride that every woman feels in the possession of an Overland Sedan is founded on the worth and beauty of the car itself.

See how beautifully and staunchly the body has been built. See how comfortable and roomy the seats are, how deep and resilient the cushions, and the wonderful Triplex Spring suspension just seems to remove every bump and rut from the road.

And it is so easy to drive—the motor, which uses remarkably little gasoline, seems eager to go on, no matter how steep the grade or how heavy the going. There is a feeling of power to spare.

No wonder people everywhere are buying Overland Sedans.

OVERLAND PRICES NOW LOWER THAN EVER
SEE US FOR A DEMONSTRATION TO-DAY

CHAS. R. BANKS
212 CHARLOTTE ST.

PRESENTATION TO MRS. T. H. KELLY OF BRIDGENORTH

Leaving For Peterborough Is Presented With Cut Glass By the Ladies' Aid

On Wednesday, 4th October, the Bridgenorth Ladies' Aid Society held a meeting in the Methodist Church, at which Mrs. J. W. Kelly was presented with a beautiful piece of cut glass.

Mrs. Kelly, who has acted as vice-president of the Ladies' Aid during the past year, is leaving the village shortly and will take up her residence in Peterborough.

The presentation was made by Mrs. Wm. Udy, a senior member, while Mrs. Garbutt D. Mann, president, read the following address:

Dear Mrs. Kelly,

The members of the Ladies' Aid Society of Bridgenorth have learned with regret of your intended departure from our midst, but hope that you may many times be permitted to join with us in our meetings at some future date.

You have always been untiring and unselfish in all your work, which has been much appreciated by all your co-workers.

Please accept this remembrance as a token of our love and esteem for you.

"Remembrance is a golden chain
That naught on earth can sever;
The passing years may roll in vain,
True friends are friends for ever."

Signed on behalf of the B. A. L. S.
Mrs. Garbutt D. Mann.
Mrs. Thos. Black.
Miss Lillie Udy.

Mrs. Kelly, although taken completely by surprise, thanked the ladies in a few words, and expressed the wish that they might meet some time in her new home.

HAVANA TO NAME STREET IN HONOR OF BRAZIL

HAVANA, Cuba, Oct. 6—(Association Press). — To compensate somewhat for Cuba's failure to send a special diplomatic mission to the Brazilian Centennial and erect an exhibit at Rio de Janeiro, the city council has approved a motion to change the name of Teniente Rey street to Brazil. The change will be made with appropriate ceremonies as soon as the mayor approves the ordinance.

BOYS FOUGHT DUEL

HUNTINGTON, W. Va., Oct. 6.—(Canadian Press).—Last Hallowe'en, Chester Linkfield and Asa Carpenter, 15-year-old local boys, fought a duel with pistols, the consequence of their courtship of the belle of a community party—twelve-year-old Ernestine Burnett.

Carpenter who shot Linkfield and is serving a term in the state reformatory, has just learned that, although he won the duel he lost the prize.

Parents of the Burnett girl and the Linkfield boy admitted that the couple were married by a parson at Catlettsburg, Ky. A special permit was obtained.

California has a motor car to every 5.16 of its inhabitants.

GREAT SPECIAL CLEARANCE OF OVERCOATS

MADE TO ORDER FOR

$17.50

TWO DAYS ONLY Saturday and Monday

We are going to make a two-day quick clearance of all the remaining lengths of some of our most popular lines of OVERCOATINGS, which have sold well but which cannot be replaced. The majority of these sold at DOUBLE the price we are asking for them—$17.50—so that every one is a great bargain. Price is secondary to our desire to clear out these "ends". Included in the lot are heavy friezes, blanket cloths, plaid-backs, tweeds, meltons, etc., all-wool, imported goods.

Your Overcoat will be made in any style you desire, and perfect fit is guaranteed.

Remember—this Sale is for Saturday and Monday only, so be here early if you want a good coat at a wonderfully low price.

The Regent Tailors
SALES CORPORATION, Limited
326 George Street Arcade

For the benefit of those who live out of town, we will gladly send on request samples of cloth, style book and self-measuring forms. We guarantee to fit you perfectly by mail.

JEWEL PIPELESS FURNACE

Made in Three Sizes

The Most Efficient and Economical Heating Appliance for the Home

As dealers familiar with all lines of furnaces, we take special pride in handling the JEWEL PIPELESS FURNACE, made by the well-known Burrow, Stewart & Milne Co., of Hamilton.

Jewel Pipeless sectional view shows the method of heating and circulating the air.

The Jewel Pipeless Furnace provides the most scientifically perfect system of heating yet devised. It takes less than a day to install, and will heat your house thoroughly and economically. Elimination of heat pipes keeps the cellar cool and the house warm—and *cuts your coal bill in half.*

Come in and let us tell you more about it—we also handle the Jewel Pipe Furnace which is made in five sizes.

Sold and Installed by

A. E. MICKS, Peterborough
212 Hunter Street Telephone 423

Don't Start Your Furnace

Buy a QUEBEC HEATER and conserve your Fuel

Through the Co-operation of the Manufacturers, we are in a position to offer

For One Week Only, Saturday, Sept. 30th to Saturday, Oct. 7

QUEBEC HEATERS—IN THREE SIZES—AT REMARKABLY LOW PRICES OF

$12.75 - $15.75 - $17.75 Regular Prices:---$18.00 - $22.00 - $25.00

These Heaters are made of the best grade of steel, and are of a very fine finish. The Grates are a Three Piece Revolving Grate, and are removable. The Swing Top is the full size of the Stove. The Ash Pit and Ash Pan are deep and roomy. Nickle Plated Tea Pot Stand, Top Rail, and Ash Tray.

NO BETTER QUEBEC HEATER IS OBTAINABLE AT ANY PRICE

Sale Starts Sat., Sept. 30
Sale Ends Sat., Oct. 7

CAMPBELL & BEST

WE INVITE YOU
Next To The Post Office

Come to Fair's First

Robt. Fair & Co., Ltd.

Saturday Bargains

You Can Buy Staples To-morrow at These Prices:

$2.75 HEMMED WHITE QUILT, $2.39 EACH

Double bed size, heavy weave, hemmed ready for use. A special for Saturday.

50c Circular Pillow Cotton, 42-inch, yard 39c
35c Dark Oxford Shirting, 28-inch, yard 25c
60c Hemmed White Bath Towels for, pair 45c
35c and 40c Hemmed Dish Towels, plain and check, for, each 25c
25c Pure Grey Linen Roller Towelling for, yard 18c
75c Pure White Sheeting, 72-inch, yard 59c
25c Colored Stripe Bath Towelling, yard 20c
45c Colored Bath Towels, pair ..... 35c, or 3 pair $1.00
Mill Ends of Flannelettes, dark or light, wide, medium and hairline stripes. Regular 25c, for, yard 20c

CHILDREN'S HATS AND TAMS $3.50, $4.00, YOUR CHOICE FOR $1.00

The Hats are Felt and Velour, tailored style. The Tams of Duvetyne and Plush in black and colors. Come sharp at 9 a.m. for first selection.

$1.10 ALL-WOOL SERGE FOR 79c YARD

Specially for children's school dresses. Shades are navy, black, wine, Copen. and turquoise. 40 inches wide.

$2.50, $2.75 BOTANY FINISHED SERGE, $2.00 YARD

Navy or black. 54 inches wide. Fine all-wool weave. Specially for dresses.

$3.00 ENGLISH CHEVIOT SERGE, $2.00 YARD

Heavy weave, in all-wool, in black or navy. Suitable for fall or winter suits or skirts. 54-inch.

$2.25 BLACK OR NAVY DRESS SILK, $1.59 YARD

A one-day special. About 25 yards each. Quality good. Will give long service.

Housefurnishing Specials

WILTON RUGS AT REDUCED PRICES

They are some of the best lines we carry, and we offer you special Sale prices tomorrow.

6 feet 9 inches. Regular $50.00. Sale price $35.00
9 feet x 9 feet. Regular $65.00. Sale price $49.50
9 feet x 10 feet 6 inches. Regular $75.00. Sale price, $59.50

$1.10 Linoleum, 2, 3 and 4 yards wide, block designs, suitable for any room. Sale price, sq. yard 95c
60c Floor Oilcloth, 1, 2 and 2½ yards wide, sq. yard 50c
$1.50 Heavy Brush Cocoa Door Mats, 14 x 24 inches, $1.29
50c Yard-Wide Cretonnes to sell at, yard 33c
$1.50 Colored Madras, 45-inch. Sale price, yard 89c
75c Blue and Rose Casement Cloth, 40-inch, yard 59c
75c Art Sateens, 36-inch, downproof, yard 49c
20c White Curtain Scrim, 36 inches. Sale price, yard, 12½c
$8.50 and $10.00 Wilton Hearth Rugs, 27 x 54 inches, $6.98
$1.25 Window Shades, white, cream or green, mounted on Hartshorn rollers, each 89c

Hosiery, Ginghams, Yarns

25c Brown or White Cotton Hose, pair 19c
Misses' Brown Heather Fine Ribbed Hose, pair 65c
$1.10 Black Sateen Bloomers, large size, pair 75c
New Vests, in fall weight, fine quality, strap top. Sale price, each 59c
Italian Glove Silk Hose, in white, black, brown and grey, very high-grade quality, pair $3.50
30c and 35c Check Gingham to clear at, yard 25c
$1.25 lb. Factory Yarn, 2 and 3-ply, mottled, greys, black, white and scarlet, for ..... ¼-lb. skein 25c
$1.10 Rose Roman Satin, 40-inch, specially for underwear. Saturday, yard 89c
Polonia Velour, in designs for kimonas and dresses, has a beautiful finish. Sale price, yard 35c
30c and 35c Best Washing Print ..... 4 yards $1.00

Ready-to-Wear Specials

CANTON CREPE AND TAFFETA DRESSES, NAVY, BROWN AND BLACK, UP TO $39.00, TO-MORROW AT, EACH - - - - $25.00
NAVY TRICOTINE SUITS, BRAID AND EMBROIDERY TRIMMED, UP TO $40.00, SALE PRICE TOMORROW, EACH - - - $25.00
GEORGETTE BLOUSES, IN NAVY, BLACK AND FLESH. REGULAR $6.50, SATURDAY BARGAIN AT, EACH - - - - - - $3.50
NEW ALL-WOOL PULLOVERS, PETER PAN COLLARS AND CUFFS, PRICED AT - $4.00
$2.25 WHITE FLANNELETTE GOWNS, WITH LONG SLEEVE, FOR, EACH - - $1.25

Patterson's Famous Chocolates

Milk Coated, Reg. 60c lb. Saturday - - - - - 29c Lb.

The centres are whipped cream, coffees pineapple, strawberry, and other favorite mixtures. Try a pound at our special prices. You will appreciate the quality.

DEAN'S CANDY SHOP, 301 George St. Opposite Capitol Theatre

CITY AND GENERAL

DR. T. P. McCULLOUGH

Eye, Ear, Nose and Throat specialist. 166 Brock St. 'Phone 36W. dtf

NEW RECORDS.

On special sale for Saturday only, a table of brand new Columbia Records. Your choice only 2 for 78c or 4 for $1.50. Greene Music Store, Charlotte Street. 4d-45

DR. G. L. MACDOUGALL.

Office, 324 Rubidge Street, corner of Charlotte Street. 'Phone 276. 26d-102-5707

NOTICE.

M. J. Carroll has removed his butcher shop from 285 George street to 201 Hunter street. 4d-83-5760

TAXI LIVERY

Excellent equipment. Just added new seven passenger McLaughlin, now running—2 seven passenger cars. For good service telephone Herb. Stinson's Taxi Livery. 'Phone 480. dtf

HEATED APARTMENT FOR

rent all newly decorated. Modern with fireplace etc., Centrally located Immediate possession. For Particulars. 'Phone 191. 3d 84 5790

10 VIOLIN LESSONS FREE.

With every beginner's violin outfit sold while our special offer is on, on terms of $2.50 down and $1.00 a week, we give free 10 lessons on the violin. Greene Music Store, Charlotte Street. 4d-45

JUST RECEIVED AT NELSON'S.

New stock of typewriter ribbons. Stock of used typewriters—good. Renuol for cleaning typewriters. Waterman's Ink and large shipment of Staffords and Carters supplies. NELSON' STYPEWRITER CO., 332 1-2 George. 'Phone 229.

RADIO CONCERT.

Come and hear Toronto Star Radio Concert in Knox Church Lecture Hall, under the auspices of the Guild, Monday, October 9th, at 8 p.m. Silver collection at the door. 4d-4-6-7-9-5757

TRUTH MISSION SERVICE

The regular weekly cottage prayer meeting of Truth Mission will be held this evening at the home of the pastor, Rev. David and Mrs. McKee, 262 McDonnell street. All are welcome.

Just received a shipment of beautiful collars, allover lace, satin, kid fine swiss and organdie. A complete assortment of sweater wools. Articles in wool for children including vests, stockings, bonnets, toques and scarfs, jackets and slips. A. V. Law & Co., 186 1-2 Charlotte street. 2d 83

CHOIR ENTERTAINED

A very enjoyable evening was spent at the home of Mr. A. Throop Burnham street, on Monday night, when the choir of Mark St. Church were entertained. During the evening a beautiful clock was presented to Miss Ethel Craft and Mr. Christopher Howson, whose marriage took place Wednesday. Mr. Howson in a few well chosen words thanked the choir for their gift. The evening was spent in music and games followed by refreshments.

F. H. PATTERSON & CO.
CORNER GEORGE AND SMITH STREETS
324—'Phone—324
Orders Delivered to Any Part of the City.
BIG HONEY SALE.
5-Lb. Pail Mixed Honey 49c
5-Lb. Pail Clover Honey 72c
10-Lb. Pail Clover Honey $1.39
The Finest Honey in the Land.
MEAT MARKET SPECIALS.
Choice Rolled Rib Roast.
Best Sirloin or P.H. Roasts.
Finest Cuts of Best Steaks.
Your Choice—25c Lb.
Finest Pork Sausage, 18c Lb.

OUR
Entire Stock
of
FURNITURE
House Furnishings
Carpets, Rugs
Stoves and Ranges
Reduced from
25% to 35%
for the next 7 days
Come and Compare Values
HOME FURNISHING CO.
208 Charlotte Street.
H. Florence, Mgr.
26d-92

REMOVED

Our New and Second-Hand Business from 283 George Street to 213 Charlotte Street.

Special — 2 Doors with frames, 2 Windows with frames. Best condition. Sell cheap because store is crowded.

A CHERNIKOFF,
213 Charlotte Street.

Dr. Goodwin
Chiropractor
Palmer Graduate
106-108 Barrie Building
Lady Attendant. Phone 431
Hours: 10-12 a.m. 2-4 and 7-8 p.m.
Office closed Tues. and Thurs. Evenings

Gent's Watches
Special Prices
Do you want a Reliable Watch at a Reasonable Price?
See our Window for Special Prices.
Waltham, Elgin and High-Grade Movements
Absolutely Guaranteed
Ask to See Them
Warne Bros.
349 George St. Diamond Hall

RUMMAGE SALE.

The Women's Guild of St. Luke's church will hold a rummage sale in the market hall, Tuesday, Oct 10. 1d82 5794

ARRANGING FOR CONCERT.

The concert to be given by Mrs. Maurice Park in aid of the Well Babies' Clinic Fund, has been set for Friday evening, October 27th, in the Conservatory of Music Hall. Particulars will be announced later. 1d

SPECIAL SERVICES AT ST. JAMES'

Sunday, October 8th, will be a day of great interest in St. James' Methodist church when a former pastor, Rev. J. G. Brown, B.A., B.D., of Vancouver, will preach at both services.

INDOOR BASEBALL SCHEDULE.

Monday, October 9, at 7 o'clock—Firemen vs. Kiwanis. 8.30 o'clock—Engineers vs. Brinton Carpet.

Thursday, October 12, at 7 o'clock—Raybestos vs. Canadian Woollens. 8.30 o'clock—Knights of Columbus vs. Firemen.

RUMMAGE SALE.

Queen Mary Home and School Association are holding a rummage sale on Saturday, October 14th, at corner of Charlotte and Aylmer streets. Parents and friends of the school are asked to send articles for the sale. The place will be open Friday afternoon, Oct. 13th, to receive goods. The doors will open at 9.30 Saturday morning for the sale. Proceeds will be in aid of the relief fund. 2d6 12 5809

OBITUARY

MRS. MARGARET ROGERS

The death of Mrs. Margaret Rogers occurred at Picton, Ontario, on Wednesday. The late Mrs. Rogers was the wife of Judge McLean, and eldest daughter of the late Geo. B. Rogers of Peterborough.

CONDEMNS ATTACK ON GOVERNMENT.

Use of Crisis in Near East for Political War Deplored.

LONDON, Oct. 6. — (Canadian Press Cable.)—The British Weekly, a journal which stands primarily for non-conformist thought, but those general outlook and highly literary tone often arouse interest in wider circles, in its issue yesterday commends a letter recently published by Lord Byng in which he condemned those who were using the crisis in foreign affairs to attack the government. The British Weekly expresses the wish that a more generous tone had been adopted in the manifesto issued on Tuesday by the Independent Liberal leaders declaring that isolated British action in the Near East would be politically unwise and military unsound and would constitute a grave danger to the Empire.

This manifesto is contrasted by the British Weekly with the action of the Unionist statement who in 1914 instantly and frankly supported Premier H. H. Asquith in the war policy of his government.

"By far the most serious aspect of the situation," says the British Weekly, "has lain in the fact that British opinion, as represented in the newspapers, is so sharply divided, except in the determination not to be dragged into war. There is no division on this subject. The Government has to face the fact that not only labor, but a great section of the public, is not even convinced of the necessity for the freedom of the Straits."

The British Weekly notes that the same division is seen in the government's attitude towards former Greek Premier Venizelos, as shown by one reputable newspaper man declaring that there is "no more moderate, sensible man in Europe," while another publicist just as reputable, describes Venizelos as "more dangerous to the peace of Europe than a whole carload of mute Turkish Pashas because he sian honest vissionary with a silver tongue and an unending flow of talk which sounds convincing until you analyze it."

Wood For Sale

We are again taking orders for Dry Hardwood Slabs, cut in twelve-inch lengths. Quick delivery. Also Hemlock at reasonable prices. The Peterborough Lumber Co., Ld., 163 Hunter Street. 'Phone 545. 6d-87-5806

CHILDREN JUMP INTO THE LAKE

TORONTO, Oct. 6. — Canadian Press.)— According to a despatch received from Haileybury, 115 convent girls, between the ages of four and sixteen, jumped into the lake at Haileybury to escape the fire that destroyed the town. They were all brought to safety and are now beeing set to their homes.

TAYLORS ARE SAFE REACHED COBALT

The many friends here of Evangelist Sam Taylor and Mrs. Taylor, nee Miss Muriel Hartshorn, will be glad to know thta they with Miss Carrie Saunders, have succeeded in escaping from Haileybury when that town was swept by fire on Wednesday. Their home and their personal belongings were destroyed and Mr. Taylor had a very narrow escape, having to take refuge in the lake for some time. They are now at Cobalt.

SUCCESSFULLY FIGHTING THE MINNESOTA FIRES.

DULUTH, Minn., Oct. 6.—(Canadian Press).—A decided feeling of optimism prevailed throughout most sections of the Northern Minnesota forest fire zone to-day. Fire-fighting crews were able to make considerable progress yesterday, and last night foggy weather and decreased wind materially aided them.

CALL CONVEYANCES BY HELP OF RADIO.

CALLING A CARRIAGE BY RADIO AT THE WESTCHESTER BILTMORE COUNTRY CLUB, RYE, N. Y., WHERE IT IS BEING USED SUCCESSFULLY.

Familiar carriage calls at hotel, country club entrance and such places may soon disappear altogether. Radio is the cause.

Thus the uniformed "monkey" will no longer have to call, signal with arms and so forth. He will become much more dignified with the use of the radiophone.

There are so many uses for the radio that it will be a long time before even a small percentage of them are utilized. The radio carriage call is the latest.

But one might have expected this when aerials were perfected for autos. Now autos have sets that require no aerials, or other cumbersome attachments. Why not the carriage call? It is just another step.

Just give your name to the footman. He picks up the radiophone—and your carriage is there in a jiffy.

LATE WANT ADS.

WANTED — TWO GIRLS FOR American Hotel. 3d84 5592

S. R. ARMSTRONG

Peterborough's City Clerk, who addressed Chamber of Commerce on "Civic Problems."

FIRE ALARM BOXES

SOUTH WARD.

Box. Location
12—Lock and McGill.
13—Lock and Gladstone.
14—Westcott and Aylmer.
15—Perry and George.
16—Perry and Bethune.
17—Park and Townsend.
18—George and Dalhousie.
19—Park and Princess.
175—Canadian General Electric.
131—Brinton Carpet Factory.

CENTRE WARD.

21—George and King.
22—Simcoe and Queen.
23—George and Hunter.
24—Hunter and Quaker.
25—Charlotte and George.
26—Simcoe and George.
27—Water and McDonnel.
28—Brock and George.

WEST WARD.

31—Park and Sherbrooke.
32—Bolivar and John.
33—Charlotte and Stewart.
34—Gilmour and St. Joseph.
35—Park and Hunter.
36—Weller and Walton.
37—Park and Charlotte.
38—McDonnel and Reid.
121—Canadian Woollens, Ltd. McDonnel Street West.

NORTH WARD.

41—Park and London.
42—George and Dublin.
43—Edinburgh and Bethune.
45—George and Smith.
46—Benson and Aberdeen Ave.
48—Water and Hilliard.

EAST WARD.

52—Burnham and James.
53—Rogers and Sophia.
54—Hunter and Mark.
56—Rogers and Douro.
57—Concession and Hazlitt.
59—Auburn.
212—Canadian Woollens, Limited, River Road.

Fire Hall phone No. 24. Police Phone 190
To send an Alarm—Break glass, open the Large Door, Pull Hook Down Once, and Let Go.
Remain at the Box and Direct Fireman to the Fire.

BIRTH.

BOTHWELL — At the Nicholls' Hospital on Thursday, October 6th, to Mr. and Mrs. Harry J. Bothwell, of Springville, a daughter.

READER — On September 30th, 1922, to Mr. and Mrs. Gordon Reader, a son.

NO COSTUME

is complete without a beautiful hat to top it off. We have them here in all shades and all shapes, suitable for young and old. Our prices like our hats you will find satisfactory. Come in and see our stock whether you want to buy or not.

The Vanity
212 BARRIE BUILDING
Miss S. E. McKinnon PHONE 1736J Miss L. A. Jobbitt

SHOE VALUES!

A VISIT TO OUR STORE WILL PROVE TO YOU THAT WE DO INDEED GIVE SHOE VALUES!

We have a wonderful Shoe for Men, in Calf, Black or Brown, Goodyear welt, rubber heel ..... The latest style, at **$6.95**

There is a very special value in Men's Black or Brown Side Leather Shoes, up-to-date in style, with rubber heel ..... At a Very Special Price **$4.00**

A Work Boot that cannot be beaten for Value—Grain Leather, with solid leather sole, heel and insole **$3.00**

Women's Oxfords in Great Variety of Leathers—and at all Prices.

Cushion Soles for Women, at Special Prices.

CHILDREN'S BOOTS IN GREAT VARIETY.

Have You Seen the Bargain Table in Our Window?

HURLBUT SHOES FOR CHILDREN AT LOWEST PRICES.

PEMBERTON SHOE STORE

CHARLOTTE STREET ::: 'PHONE 1265W

Social Calendar

Dr. and Mrs. McNulty have returned from an extended motor trip through the Adriondacks, visiting also Boston and New York.

Mrs. A. W. Archibald and Master Jackie left on the noon train for Philadelphia.

Mr .and Mrs. W. R. Morris attended the Keene fair on Wednesday.

Mr. J. Londerville was a visitor at the Keene fair this week.

His Honor Judge Huyeke and Mr. J. J. Maher accompanied G. N. Gordon, K.C., M.P., to Warkworth yesterday by motor.

Mr. and Mrs. Felix Brownscombe and Miss Leta Brownscombe have returned from a motor trip to Sharbot Lake, where they attended the marriage of Mr. Ernie Brownscombe and Alma Maud Reid, daughter of Mr. M. R. Reid, public school inspector.

Mr. Henry Gurth Pretty has returned to Montreal to commence his fourth year's course in Medicine and Surgery at McGill University.

Mrs. J. S. Dechantigny, daughter of Mr. C. A. J. Duranceau, and her mother-in-law, Mrs. Dechantigny, arrived to-day on the G.T.R. noon train from Haileybury. Mr. J. S. Dechantigny, who was in Cochrane when the fire broke out, was obliged to go by way of Montreal, and is expected here in the morning. Her home has shared the fate of the so many other unfortunate ones. Despite the terrible experience of having gone through such a catastrophe, both are quite well and wish to thank their many friends for the kind interest they have shown.

MARRIED

BROWNSCOMBE — REID — At Sharbot Lake, on Wednesday, Oct 4th at the ohme of the bride by the Rev. F. A. Read of Kingston, Alma Maud Reid, daughter of M. R. Reid, Public School Inspector, for the counties of North Frontenac and Addington to Ernest Brownscombe, manager Bank of Nova Scotia, Sharbot Lake, son of Mr. and Mrs. Felix Brownscombe, of Peterboro.

BLACK RICE 40c lb.

2 lbs. Fresh Dates 23c
Gunn's Mild Cured Picnic Hams per lb 24c
Sliced Bacon, lb 39c
'Chelsea' Black Tea, lb. ... 45c
6 Rolls Toilet Paper 23c
2 lbs. Bulk Cocoa 25c
Black Pepper, lb. 23c
6 lbs. Quaker Rolled Oats 25c
Fresh Eggs, dozen 35c

Boyle's CASH & CARRY GROCERY.
60 HUNTER ST. E. 168 CHARLOTTE and LAKEFIELD

Read the Want Ads.

Conserve Your Sight For Old Age

Old age finds comfort beyond comparison in correctly fitted glasses.

This is a privilege that may be enjoyed by everyone whose eyes are failing. Suitable glasses make it possible.

Avoid future regrets by having your eyes examined at once.

Our Methods Assure Accurate Examinations.

Fowler's Optical Parlors
373 George Street
Peterborough.

Delight Flour

LADIES, you can purchase DELIGHT (*the only Western Flour made*) from any grocer. Don't risk the inferior brands as you will be the loser.

BLUNDERS

WHY IS THIS WRONG?

The answer will be found among today's want ads. (What "Blunder" do you suggest?)

DR. A. P. ROGERS
Chiropractor—210 Barrie Building.
Office hours 9-12 a.m., 2-4, 7-3 p.m.
Closed Tuesday and Thursday Eves.

FAILED TO AGREE.

MONTREAL, Oct. 6.—(Canadian Press.)— After numerous sessions, covering a period of three days, negotiations that have been in progress between representatives of the Canadian Railways and their shopmen over wage questions, this morning were indefinitely adjourned, both patries finding it impossible to reach a satisfactory settlement.

GUARANTEE

With John's Tea This Guarantee, SATISFACTION, OR YOUR MONEY BACK.

J. JOHN
162 Charlotte St.

It's confidence that does it.

Community Bread

The 100 per cent. Whole Wheat Bread, put up in Wax Paper ..... Per Loaf—15c

BUTTER
Campbell's Creamery, lb 35c

LARD
H. A. Pure Lard, lb. 17c
Crisco, lb. 25c

HAMS
Gunn's Maple Leaf Hams, sugar-cured, average 8 to 10 lbs., lb. 28c

PEARS
11qt. Basket 80c

GRAPES
Concord, White, Red, and Black Roger.

WATERMELON
Each ..... 20c, 25c and 35c

GRAPEFRUIT
Two for 25c

GOOD PEACHES
No. 1's, 11qt. Basket 75c

CHOICE OLIVES
In bulk, pint 35c

CUCUMBERS
Large Green variety, 11qt. Basket $1.25

PEANUT BUTTER
Squirrel Brand, 1lb. tin, 27c

VEGETABLES
Sweet Potatoes, Cauliflower Celery, Carrots, Turnips, Spanish Onions, and Parsnips.

SUNDRIES
Cocoa, 2lbs. 25c
Cocoanut, fine, lb. 25c
Jell-O, 3 pkgs. 25c
Mother's Jelly, 2 tmblrs, 25c

APPLES
Wealthy, peck 30c

PORTER S. WHITE Co.
'PHONE 208 ::: 334 GEORGE STREET

12 PAGES

The Evening Examiner

PROBABILITIES.
Clearing winds and gales, shifting to northerly and westerly, cool with rain. Sunday—Strong winds and gales, north-westerly and westerly, gradually clearing and cool.

VOL. LI., No. 82 PETERBOROUGH, SATURDAY, OCTOBER 7, 1922 PRICE THREE CENTS

WARNE'S *Have It For Less* **Saturday Specials**

50c Pepsodent Tooth Paste 32c
10c Princess Pat Hair Nets 6c
25c Emulsified Cocoanut Oil 14c
35c Djer Kiss Talc Powder 24c
50c Dodd's Kidney Pills 40c
50c Zam-Buk Ointment 40c
25c Johnston's Baby Talc Powder 17c
50c Mary Garden Talc Powder ..32c
35c Hutax Tooth Paste 18c
35c Palmolive Shaving Cream 24c
25c Cuticura Soap 18c
25c Baby's Own Tablets 20c
75c Baby Diapers for 35c—3 for $1.00
$1.75 Hot Water Bottles (guaranteed for $1.27
$1.00 Shopping Bags for 49c
WE REDEEM COUPONS FOR JOHNSTON'S PREPARED WAX.

If you get it at **Warne's** *Its Good*

COUNTING THE FIRE LOSS IN NORTHLAN.

Farms Are Now a Blac Desolation—Large Majority Are Returning to Friends in all Parts of Ontario.

FIRES ALL OUT

NORTH BAY, Oct. 7.—(Special.)—The North Land is counting up its loss. In the first horrors of the fire's destruction there was only one reckoning. It was between death and life and there was complete relief in the bare gift of being alive.

But the menace has passed. Being alive has become again a commonplace affair. People now are thinking of the other things which have been lost — the homes, the money, the comforts which represented the sum of life's effort. They are asking what lies in the future of this life which has been saved. These people face the future with bare hands. There are scores of men in the north country this morning without a copper cent, without habitation, without clothing, without means of sustainance and with wives and little children trusting them to provide.

Up near Charlton is a farmer who was the envy of the countryside. By skill and industry he had carved a home from a bush. He had found prosperity. His farm was rich, his cattle fat, his home comfortable. He had money in the bank. He looked forward to an old age of well deserved ease.

On Wednesday afternoon he rushed from his house to open fields in his shirt sleeves. His farm is now a black desolation. His cattle are dead. His home is ashes. His money burned with the bank in Haileybury. He looks forward now to an old age of unremitting effort in which he must slowly regain the things he has lost.

There are scores like hm. These men have nothing but determination to live.

But there is that determination. Every train leaving here for the north yesterday carried men returning to the wilderness with the determination to start again. Yesterday the city clerk issued transportation to fifty such men bound for north Cobalt and Haileybury.

And more are leaving this morning. They are going back to see ruin of their homes, to collect what fragments of their possessions may remain, and to choose a place where they may face the task of livelihood.

As yet no transportation to the north is being given to women or children, and they are waiting here until their men may find a place to live. In the meantime North Bay is feeding them, clothing them and giving them shelter.

Those who are returning, however make only a small fraction of the numbers who have poured in here during the last few days. The great majority are going to relatives and friends throughout Ontario and of these few intend to return.

RELIEF WORK.

TORONTO, Oct. 7.—(Canadian Press)—Practical work toward re-establishment is now actively augmenting works of compassionate relief amongst northern fire sufferers.

A representative from provincial agricultural development board is now in devasted area endeavoring to work out scheme for government loans to dispossessed farmers who wish to start anew and who are representatives of provincial insurance department left yesterday in order to open an office in centre of burned district and to afford free assistance to victims of disaster in adjustment of their claims.

The Ontario Government it was announced yesterday at the Agricultural Department at the Parliament building was financially interested in burned regions to extent of $800,000 which represent total of loans made to settlers for purchase of land, erection of buildings and removal of encumberances.

Conditions of these loans department stated had been indeed fortunate for settlers concerned in as much as government had required that all farms upon which advance was made should be fully insured.

FRESH HORRORS.

COBALT, Oct. 7. — (Canadian Press).—Every hour that passes brings to light more terrible details of Northern Ontario greatest disaster. The list of dead continues to mount. The flames are known to have taken the toll of at least 51 lives. So far 33 of the dead have been identified, while two others are reported missing. The tales of horror and heroism in that awful night, when men, women and children fought for safety, are related by every refugee. The sufferings of survivors may be told, but the horrible plight of families annihilated in the dread flames will never be described. It is known that 16 townships were completely wiped out. On the best farming land of Northern Ontario scarcely a build-

(Continued on page 9.)

HEADS RAILWAY

Sir Henry Thornton, President of the new Canadian National Railway Board.

"FIRE BABY" IS BOUNCING BOY

Son of Haileybury Carpenter, He First Saw the Light While Fire Raged.

HAILEYBURY, October 7. Canadian Press. — Baby Wallace Kennedy Richardson, born here last Wednesday night, while the fire raged through the town, carrying destruction and death in its trail, is known as Haileybury's "fire baby." He is the son of Lawrence Edwardson, a French Canadian carpenter, is a bouncing nine pounder, and is healthy and well. His mother is also well and happy despite her terrible experience, but her fortitude and courage is only characteristic of the pioneers of New Ontario, who are carrying modern development to the end of civilization and hewing towns and cities out of the great northland forests.

Mrs. Edwardson abandoned her home at 6 o'clock Wednesday evening when the fire was sweeping close to her home. Unassisted and in very scanty clothing she made her way to the water front, and owing to the heat she was compelled to seek relief in the water.

After standing there for more than an hour she was taken on a truck through the town to a vacant house on the lakeshore road. It so happened that a woman who declared she was a nurse was nearby, and here in a town of dread with the glare of a fire laden sky showing through the pall of smoke and bare windows, little Wallace Kennedy Edwardson was born, and greeted by Dr. G. F. Jackson, and Miss Kennedy, nurse investigator of the Mothers' Allowance Board, of the district.

PROPERTY DAMAGE IN NEW ONTARIO EIGHT MILLIONS

Eight Thousand People Are Homeless — Fire Originated From Burning of Stumps.

TORONTO, October 7 (Canadian Press). — Eight thousand people homeless and eight million dollars' property damage was the estimate given by Provincial Premier Drury on arrival at his home at Crown Hill, Ont., this morning from the devastated districts of Northern Ontario.

Mr. Drury said the stricken country needed all the help it could get.

A meeting of the Ontario Cabinet will be held on Monday to confer with the executives of the relief organisations in regard to systematic assistance and reconstruction.

The Premier gave as the original cause of the fires, the burning of stumps, fanned by an unexpected gale. It was like a prairie fire, he said.

RELIEF SHIPMENTS FOR THE NORTH COUNTRY.

The local agent of the Canadian National Express Co., Mr. W. F. Skitch, has received instructions from his superintendent that shipments consigned to Ontario Government relief trains, care of G. M. Lee, Commissioner, T. and N. O. Railway, may be way-billed free of charge.

GENTLEMAN WILL RECEIVE APPLICATIONS BOX A EXAMINER OFFICE TILL OCT. 25TH FOR WINTER COURSE FOR LADIES, IN GENERAL CULTURE AND EDUCATION TERMS $1 00 AN HOUR 6d83 5823

SENSATION IS CREATED BY A LETTER TO-DAY

reat to Leave France ithout Support on he Rhine if She Con inues to aid the Tuks.

PRESS COMMENT

LONDON, October 7 (Canadian ress). — A sensation has been aused by a letter from Andrew onar Law, upholding the British overnment's attitude in the Near astern crisis, which is given conpicuous publicity in all the newspapers this morning.

The pronouncement is held to be equivalent to a direct threat to withdraw the British troops from the Rhine, and completely terminate the Entent unless France comes into line with the British policy in the Near East.

Greater interest could scarcely have been secured by the letter were its author still a member of the Cabinet. His position as potential head of a potential Conservative Government in the near future and his intimate relations with several of the present Cabinet Ministers are regarded as giving his view special weight.

Indeed, it is surmised that the Cabinet members, especially Prime Minister Lloyd-George and Colonial Secretary Churchill, had something more than mere previous knowledge of the launching of this utterance at the moment of Foreign Secretary Curzon's mission to Paris.

The most sensational statement in the letter, that relating to France's reported encouragement of the Turks, is:

"We cannot alone act as policemen of the world. Our duty will be to say plainly to France that if she is not prepared to support us we shall be unable to bear the burden alone; but we shall have no alternative except to imitate the Government of the United States, and restrict our attention to safeguarding the more immediate interests of the Empire."

The Morning Post sharply condemns the Unionist leader for issuing his communication at this time, but a much more general opinion is that his utterance is altogether timely and commendable.

GENERAL AGREEMENT.

PARIS, October 7 (Canadian Press). — The general agreement and British Cabinets, which are in will now be submitted to the French session, and will be referred to Rome by the Italian representative here.

There is considered to be little doubt, however, that all will accept and that details will be worked out this afternoon so that the Allied Generals at Mudania can resume their conference in full agreement with each other as to the terms to be offered the Turks.

The solution agreed upon provided three steps for the return of Thrace to the Turks as follows:

First—The Greek Army and those of the population desiring to leave, must evacuate immediately.

Second—The Turkish civil administration will be installed at the same time the Allied troops take the place of the Greek forces to preserve order.

Third—The Turkish Army will be allowed to cross the Straits of Dardanelles and enter Thrace only upon the conclusion of the Peace Treaty.

EXCEEDED INSTRUCTIONS.

LONDON, October 7. Canadian Press. — There is reason to believe, says a despatch to the Times from Constantinople, dated Friday, that the French Government has reprimanded M. Franklin-Bouillon for exceeding his instructions.

The despatch adds that Ismet Pasha's attitude is causing increasing uneasiness in local French circles.

A correspondent of the Daily Express says he understands on high authority that the British government has definitely decided not to oppose a crossing of the Bosphorus by the Turks into Thrace. The Turks and the Greeks are to be treated alike on the basis of complete neutrality. The British, however, will hold Chanak and Gallipoli.

PROBLEM FOR GREECE

ATHENS, October 7. Canadian Press. — "The government is faced with the alternative of accepting the terms of the allied note regarding restitution of Eastern Thrace to Turkey, or of offering combat at Tchatchalja, and risking the very existence of the state," said a semi-official note published by the newspapers yesterday.

The note adds: "The leaders of the country, particularly the military leaders, will be called upon to express their opinions, and decisions will be taken accordingly."

Finals To-Night at Brock Street Rink

Prizes Given for Contest. Best Lady and Gentleman Skating in Couples.

View of Fire-Stricken Town in North

City of Haileybury Prey to the Flames.—Above is a bird's-eye view of what once was the city of Hailey bury, which has been completely destroyed by fire.

YANKEES LED OFF WITH TWO RUNS IN THE FIRST INNING

Fourth Game of World Series Played To-day, Although Rain Fell Freely—Base Path, Pitchers' and Batters' Box Blanketed Under Heavy Canvas all Morning.

POLO GROUNDS, New York, Oct. 7.—Murk and mist lay cupped in dark hollows of the Polo Grounds this afternoon, when Yankees meet Giants in the fourth game of the World Series. A drizzle during the morning had dampened the playing field, making the prospects of a contest dubious and uncertain. The base path, pitchers' and batters' box were blanketed under heavy canvases. The outer gardens were in need of rain, and there the drizzle served only to allay the dusty top soil.

Batteries—For Giants, McQuillan and Snyder. For Yankees, Mays and Schang.

THE GAME.

First Innings—

Giants—Bancroft got a single off Mays' glove. Mays threw out Groh at first, Bancroft going to second; it was no sacrifice. Frisch sent out a liner to Meusel, Scott threw out Meusel at first. No runs, 1 hit, no errors.

Yankees — Witt stung a sharp single into centre. Dugan singled to left; Witt going to second. Ruth flied out to Cunningham in centre, who took ball against fence; Witt went to third on catch; Dugan held first. Witt scored on Pipp's single to right; Pipp was out trying to stretch it. Cunningham to Frisch, Dugan went to third. Dugan scored on Meusel's hot liner to right; Meusel stole second, and then went to third on Synder's wild throw. Schang struck out. 2 runs, 4 hits, 1 error.

Second Innings—

Giants—Young sent a fly to Meusel. Mays took Kelly's easy roller and threw him out. Dugan threw out Synder at first. No runs, no hits, no errors.

Yankees—It is raining quite hard. Ward flied out to Young in deep right. Bancroft threw out Scott at first. Yankees were hitting the first pitched ball. Frisch threw out Mays at first. No runs, no hits, no errors.

Third Innings—

Giants—Schang threw out McQuillan at first. Bancroft walked. Groh sent up a high fly to Meusel. Frisch sent a long fly to Ruth. No runs, no hits, no errors.

Yankees—Witt fled out to Cunningham. Groh threw out Dugan, making a nice stop and throw. Ruth walked. Pipp flied to Young. No runs, no hits, no errors.

Fourth Innings—

Giants—Dugan made short work of Meusel's grounder and got him at first. Young singled past Pipp. Kelly hit a long foul near the right field stand, which Ruth nearly caught. Kelly forced Young, Pipp to Scott. Cunningham forced Kelly, Ward to Scott. No runs, 1 hit, no errors.

Yankees — Meusel struck out. Schang sent up a long fly to Young. Ward struck out. McQuillan was improving in his pitching. No runs, no hits, no errors.

Fifth Innings—

Giants—Rain was steadily falling. Snyder got a single, which Scott was only able to knock down. McQuillan doubled into left field, Snyder going to third. Snyder and McQuillan scored on Bancroft's single, which took a mean hop over Ward's head. Groh scratched a hit off Mays' glove, Bancroft going to second. Frisch sacrificed, Mays to Pipp, Bancroft going to third and Groh to second. Bancroft scored when Ward threw out Meusel at first, Groh going to third, Groh scoring on Young's single to left. Young was caught off first, the play being Mays to Pipp to Scott to Pipp. 4 runs, 5 hits, no errors.

Yankees—Scott walked. Mays fouled out Kelly. Witt hitting into double play, Frisch to Bancroft, to Kelly. No runs, no hits, no errors.

Sixth Innings—

Giants—Witt made a nice catch off Kelly's drive. Dugan made a one-handed stop of Cunningham's grasser and threw him out. Snyder got a hot one into left for a single. McQuillan struck out. No runs, 1 hit, no errors.

Yankees — Dugan popped to Frisch. Ruth sent up a high foul to Snyder. Bancroft threw out Pipp. No runs, no hits, no errors.

Seventh Innings—

Giants—Bancroft flied out to Meusel. Pipp took Groh's bunt and touched first. Witt stood still and took Frisch's fly. No runs, no hits, no errors.

Yankees — Groh took Meusel's grounder and threw him out. Frisch tossed out Schang. Ward got a home run into left field stand. Scott flied to Bancroft. 1 run, 1 hit, no errors.

Eighth Innings—

Giants—Meusel singled over second. Young flied out to Meusel. Pipp took Kelly's grounder, touched first, then threw to Scott, who touched Meusel as he slid into the bag. No runs, 1 hit, no errors.

Yankees—Elmer Smith batted for Mays. Dugan flied to Cunningham. Ruth flied out to Frisch. No runs, 1 hit, no errors.

Ninth Innings—

Giants—Jones went into the box for the Yankees. Cunningham out to Witt. Snyder popped to Scott. McQuillan sent a long fly to Witt. No runs no hits no errors.

Yankees—Pipp got a long hit into right for two bases. Groh got Meusel's grounder and Pipp was run down. Groh to Bancroft to Groh to Bancroft. Schang got a single into left and was out, stretching it. Cunningham to Bancroft to Frisch. Meusel went to third. Ward flied out to Meusel. No runs, 2 hits, no errors.

The Final.

Yankees	3 8 0
Giants	4 9 1

ROBERT SMITH, K.C. OF CORNWALL, NEW JUDGE

OTTAWA, Oct. 7.—Robert Smith K.C., of Cornwall, has been appointed judge of the Supreme Court of Ontario. He will be a member of the High Court Division and an ex-officer member of the Appellate Division. The appointment fills the vacancy caused by the death of Judge Sutherland some months ago.

OPEN SEASONS FOR HUNTING.

In Ontario the season for big game hunting is now on, and up to 15th November, moose, deer, or caribou can be taken north of the main line of the Canadian National Railway (formerly the Grand Trunk Pacific) from Quebec to the Manitoba boundary. In that part of Ontario south of the French and Mattawa Rivers from 5th November to 20th November, and that part of Ontario lying north and west of the French and Mattawa Rivers, 25th October to 30th November. There is an open season for partridge, 5th November to 20th November. Woodcock may be killed from 15th September to 15th October. Wild geese from 1st September to 15th December. Wild duck from 1st September to 15th December. Some of the best hunting districts in Ontario are reached by the Canadian National-Grand Trunk Railways, and for further information application should be made to agents of these lines, or write C. E. Horning, District Passenger Agent, Grand Trunk New Union Station, Toronto. 2d-7-11

Since American occupation on the Rhine, the consumption of chocolate and cigarettes has become a habit with the Germans.

BUTTER, EGGS AND POULTRY HIGH IN PRICE

ll Farm Produce Plentiful on the Local Market But Buying Was Duller This Morning

THREE LOADS WOOD

The damp chill of the morning evi dently hadn't much effect on the rural dealers who make their weekly visit to the farmers' market. The usual number of carts lined both sides of the curbs, but the buying was duller than in brighter weather. There was plenty of variety in the offerings, with a large number of apples. Small Snows were selling at 25 cents a peck; Wolf River at 25 and 30 cents, or from $1 to $1.25 per bag. Large red Baxters were 40 cents per peck, while Tolman Sweets were $3.25 for a barrel. A very toothsome looking apple, which the dealer had no professed personal knowledge of, but thought they must be good eating, "because the children like them, and they know a good apple," were 35 cents a peck.

Potatoes were plentiful, and of good, dry quality, at a general price of $1 per bag. A dealer who offered his lady customer a cut price of $2.75 for three bags responded with an incredulous look to her assertion that she could get the same quantity for $2.35 'over there.'

Grapes, ripe and luscious, in blue, red and green, were 20 cents a measure; or 40 cents for a basket; corn, in small lots, was 20 cents a dozen; red cababge 10 cents a head; green and red tomatoes 35 cents per basket. Shoats by the pair were selling for $14 a pair. Little yellow tomatoes were 35 cents for a sizable basket. Honey in the comb was 15 and 20 for the dark and light brands, in five pound pails; 75 for the clover and 65 for the mixed. Heaped-up baskets of spinach were 40 cents a peck; celery 10 cents a bunch, white onions 50 cents a peck and pickling pears 40 cents a peck.

Upstairs, there was quantities of produce, both dairy and farm yard. Fowl was everywhere, of assorted colors and ages; at a general opening price of 30 cents a pound for chicken, and from 25 cents to 28 cents for maturer hens. Geese were in evidence at 35 cents a pound, ducks at 30 cents. Butter and eggs were plentiful also, the former selling at from 3 8to 40 cents a pound, eggs from 36 to 40 cents a dozen. Cream was 35 cents for a pint, and a few late red raspberries 25 cents a box. Several women's and church societies had sales of home-made cooking and candy on the market this morning and some bright bouquets of marigolds and phlox were on view. Downstairs, the fish man was doing a brisk business, principally in salmon trout, the auctioneer was just as silvery-tongued as in the sultry days of summer, and a seller of marvellous cement, with another gentleman expounding the desirability of ownership of a certain type of fruit and vegetable parer, attracted large groups.

There were several loads of wood on the open market this morning, large loads containing the better part of a cord selling for eight dollars, mixed and cut; nine dollars, long mixed slabs and ten for a load of cut and mixed. The nine dollar load, if cut in stove lengths, would sell at somewhere around eleven dollars, according to the dealer.

WINDSOR TELEGRAM STOPS PUBLICATION

Publisher Lost Large Sum in Five Months.

WINDSOR, Oct. 7.—(Canadian Press).—The Windsor Telegram ceased publication to-day. It was founded April 25, of this year. In over five months it is understood the paper has lost a large sum of money in operating expenses. Mr. A. F. Healey, director of the Windsor Telegram, in statement to-day declared that after spending much money, he is fully convinced that there is no room in the border cities for two first class daily newspapers.

HIGHLAND DANCING COMPETITION.

The Scottish championship for dancing (Lawrie Shield), for competitors under 15 years of age, was won this year by C. J. Milligan, Chryston; 2, Nellie Hall, Fifeshire; 3, Willie Whyte, Glasgow; 4, Chrissie Dick, Stonehouse.

Highland Fling (under 12 years)—Lena Workman, Glasgow.

Shean-Truibhais — Chrissie Bell, Edinburgh.

Highland Fling and Sword Dance (under 15 years)—Jessie Shaw, Denny.

Reel Row—Zena Dunn, Glasgow.

The Juvenile Pipe Band contest was won by the Clydebank Scouts' Pipe Band, while second place was taken by the 5th Troop Boy Scouts, Greenock.

HAD NARROW ESCAPE

Bishop Latulippe, veteran head of the Roman Catholic diocese of Temiskaming, who was carried out of the Hospital de la Providence at Haileybury by attendants, when that building was burned in the great fire.

FATHER CHAINS GIRL TO RAFTER

Police Finds Young Victim in Attic of Home; Punished for Poor Studies.

DETROIT, October 7. — On Thursday afternoon Hamtramck police received a hurried call, sent in by neighbours, that John Sall was abusing his daughter, and the child at that moment was chained in the attic of her home.

John Sikorski and Edward Remann, police sergeants, received no answer to their knocks at the door, and after breaking down both the outside door and the one leading to the attic, they found Wanda, chained with uplifted hands. They took her to the St. Ann Community House, and a search was instituted for the father.

Two hours later Sall walked into the Hamtramck police station, demanding to know why the police were searching for him, and that if he could not discipline his children as he saw fit. He was locked up.

"Wanda has been a bad girl the last six months,' Sall told the police yesterday. "Her mother and I have tried every way to make her stay at home at nights and study, but she would not. We came to Detroit from Poland four years ago, and both her mother and I have worked hard to give her an education. When we found that whipping did no good, I locked her in the attic. That was on Wednesday, but when my wife came home from work at six oclock Wanda had taken the lock off the door and was gone. She came home at 1 a.m. on Thursday and would not tell us where she had been. On Thursday afternoon before I left for work I put the chain on her. I thought I would scare her into obeying us. I figured chaining her wouldnt hurt her as much as a whipping, and besides the whipping didnt do any good."

At St. Ann Community House, Wanda said that she did not want to go back to her father and mother.

"This is not the first time I have been chained in the attic,' she said. "This latest trouble started when my teacher, Miss C. Rowlader, of the Holbrook School, sent a note to my father that I was not studying hard enough. This made my father angry, and when he said he would chain me to the rafters in the attic, my mother agreed to the plan."

The girl will be held at the Community House pending the outcome of the father's trial. He is charged with extreme cruelty.

HARD TO BELIEVE

On 4th October a man walked into the office and related the following as his own personal experience:

"Three months ago I was going around on crutches from Rheumatism, had Gall Stones and Gravel so severely that my urine was bloody, the doctors had given me up, and was altogether discouraged. One of your Representatives induced me to try your Blood Purifier and Kidney remedy. Look at me now—I do not need crutches, and the other troubles have disappeared. Not only that, but other hard cases in my neighborhood have been helped in the same way."

This man has been selling our goods to his neighbours and sold $160.00 worth for cash in eight days. He is able to work and earn big money as a result of using our Remedies. His name and address will be furnished any one calling at the office, and we will cheerfully corrobrate the above. This is not an isolated case, but we have dozens similar. The Gallagher Remedy Co., Limited, Peterborough, Ont. 2d-5-7

WORLD CRAZED FOR PLEASURE AND GAMBLING

Men and Women Forget They Have a Soul, Declared Rev. F. Wilkinson at All Saints'.

HARVEST FESTIVAL

Of a specially joyful nature was the harvest festival service in All Saints' Anglican Church last evening, when a large congregation gathered to give thanks for one of the most bountiful harvests in the history of Canada. The sacred edifice was tastefully decorated with fruits of the field, garden and orchard, pleasingly interspersed with sheaves of grain and samples of the baking craft in the shape of huge loaves and the staff of life in wreath formation. The altar, pulpit, chancel equipment and baptismal font all presented a colorful picture in their red and white floral embellishments and harmonizing tracery of delicate green foliage. While the decorating had not been overdone, the building showed to advantage as emblematically remindful of a harvest reaped, rich in variety and abundant in quantity.

The service itself, bright and cheerful and partially choral, with commendable contributions by a harmoniously balanced choir, under the leadership of Choirmaster George Chandler, was exceedingly worthy of this thanksgiving occasion. Rector R. B. Grobb enjoyed acceptable assistance by Rev. Dr. Mever, assistant at St. John's, while Rev. F. Wilkinson, rector of St. Peter's Church, Toronto, was the special preacher.

Reason For Rejoicing.

The sermon preached by the reverend visitor was typically harvest thanksgiving in context, and mainly spiritual in application. He found abundant reason for rejoicing when recalling that in the months of September and October every year hundreds of thousands of earnest Christian people in Canada gather together in acknowledgment of the blessings of a harvest resulting from God's providence and man's industry. It is no small spectacle, he said, this annual gathering together of church men and women, on a week night and in such large numbers, to express with heart and voice their thankfulness for the gifts of a harvest reaped, always coupled he hoped, with the thought of the presence of the living God. In the harvest's beauty alone he recognized the old-time evidence that there is in truth a God, the designer and creator of all things, for no chance ever was responsible for the divergent beauties of the pansy and the rose.

Canada's Dependence.

Emphasizing the dependence of Canada upon each year's recurring harvest, the speaker noted with satisfaction that the time had come when Canadians are learning to gather in their crops with greater care than heretofore. But for all that, the waste of field and garden products, he regretted to say is appalling, for thousands of tons of fruit and vegetables at times lie

(Continued on page 9.)

WANTED — OLD PAPERS AND MAGAZINES IN BUNDLES. D. FLORENCE & SON, PHONE 694J. 6d85 5755

FOR SALE — SECOND HAND PIPES, BEAMS AND REINFORCING IRON. — D. FLORENCE & SON. PHONE 694J. 6d85 5754

NOTICE TO GAS CONSUMERS
THE GAS SUPPLY WILL BE SHUT OF FROM 7 30 P M SATURDAY, OCTOBER 7TH UNTIL 8 00 A.M. SUNDAY, OR LATER. CONSUMERS ARE REQUESTED TO SEE THAT ALL TAPS AND PILOT LIGHTS ON THEIR GAS APPLIANCES ARE SHUT OFF SO THAT WHEN THE GAS IS TURNED ON AGAIN THERE WILL BE NO GAS ESCAPING ON THEIR PREMISES. THIS IS ABSOLUTELY NECESSARY IN ORDER TO AVOID ACCIDENTS
HYDRO-ELECTRIC POWER COMMISSION OF ONTARIO
CENTRAL ONTARIO SYSTEM.
3d 83 5876

HEAR
MADAME FAHEY
(Dramatic Soprano)
—on—
FRIDAY, 20th OCT.
in George Street Church
Hundreds have requested this return visit
Tickets—50 Cents
At A. A. Fowler's, Smith's Shoe Stores.

Four-roomed House, with plumbing; central **$1500**
Terms .....
Complete House, East City; deep lot **$4000**
Good terms .....

100 Acres Land; fair buildings; good terms.. **$4000**
100 Acres **$5000**
fair buildings .....
Few Good Houses to Rent at Moderate Prices.

TAYLOR & HOWDEN
144 HUNTER STREET. REAL ESTATE. PHONE 1462

AUTOS FOR SALE

FOR SALE — MAXWELL CAR IN first class condition, 1921 model. Apply 206 Lansdowne. 3d83 5781

FOR SALE — McLAUGHLIN D-45; will exchange for runabout or coupe. Apply 294 Burnham Street. 6d83 5487

FOR SALE—McLAUGHLIN MASter Six, 1922 Model, 4 passenger Coupe; used four months, first-class condition. Apply 6-7 Bradburn Building. 6d84 5522

FIVE PASSENGER REGAL CAR in excellent condition been all over-hauled lately, for sale cheap. Owner has no further use for a car 340 Charlotte street. 1d 83 5604

FOR SALE—LATE MODEL FORD Chevrolet, Grad Dort, McLaughlin. All in first class condition. Snap for quick sale. Make offer on any of above. Call Harold Dunford. Phone 224-518. 10d-177-5220.

POULTRY AND EGGS

FOR SALE — WHITE LEGHORN roosters, Ferris strain ;cheap. Apply 176 Smith street East. Phone 1610J. 3d84 5569

NOTICE TO CREDITORS AND OTHERS.

In the Estate of JOHN DUIGNAN, Deceased——

The creditors of John Duignan, late of the City of Peterborough, in the County of Peterborough, Lumber Merchant, deceased, who died on or about the Third day of March, 1922 (and who in his lifetime carried on business under the name of "John Duignan," and also carried on business under the name of "Lakefield Lumber Company") and all others having claims against or entitled to share in the Estate, are hereby notified to send by post prepaid, or otherwise deliver to the undersigned Administrator, on or before the First day of November, 1922, their Christian and surnames, addresses and descriptions, and the nature of the securities if any, held by them.

Immediately after the First day of November, 1922, the assets of the said deceased will be distributed amongst the parties entitled theerto, having regard only to claims or interests of which the Administrator shall then have notice, and all others will be excluded from the said distribution.

NATIONAL TRUST COMPANY, Limited.
22 King street East, Toronto, Ont.,
((Administrator.)

Peck, Kerr & McElderry,
415 Water street, Peterborough, Ont.
Solicitors for the Administrator.
Dated at Peterborough, this Twenty-fifth day of September, A.D., 1922.
4d30 7 14 21 5690

NOTICE TO CREDITORS

ADMINISTRATOR'S NOTICE TO CREDITORS AND OTHERS.

In the Estate of JOHN DICKSON, Deceased——

The creditors of John Dickson, late of the Township of Otonabee, in the County of Peterborough, Farmer, deceased, who died on or about the 6th day of June, 1922, and all others having claims against or entitled to share in, the estate, are hereby notified to send by post prepaid, or otherwise deliver to the undersigned Administrator, on or before the 14th day of October, 1922, their Christian and surnames, addresses and descriptions, and full particulars of their claims, accounts, or interests, and the nature of the securities, if any, held by them. Immediately after the said 14th day of October, 1922, the assets of the intestate will be distributed amongst the parties entitled thereto, having regard only to claims or interests of which the Administrator shall then have notice, and all others will be excluded from the said distribution.

NATIONAL TRUST COMPANY, Limited.
22 King street East, Toronto, Ont.
(Administrator).

Dumble and Johnston,
Peterboro, Ontario,
Its Solicitors herein.
Dated at Peterboro, this 27th day of September, 1922. 3d30 4 7

AUCTION SALE OF BUSINESS

Under and by virtue of the powers contained in a certain Chattel Mortgage, which will be produced at the time of the sale, there will be offered for sale by public auction on **Friday, the 20th day of October, 1922,** at the hour of two o'clock, in the afternoon at **384 Queen Street,** in the City of Peterborough, by Fred J. Bullied, Auctioneer, the following property, namely: The goods, chattels and machinery comprising The Knox Soda Water Works of 384 Queen Street aforesaid, including all cases and bottles belonging thereto and all vehicles in connection therewith; also the good will of the said business as a going concern. **Terms,** ten per cent. of the purchase money to be paid down at the time of the sale, balance to be paid within thirty days thereof with suitable security given to secure the payment thereof.

For further particulars and conditions apply to
C. R. WIDDIFIELD,
Solicitor for the Mortgagee.
Peterborough, Ontario,
Dated at Peterborough the 22nd day of September, 1922.
3d-23-30-7-5561.

SITUATIONS VACANT

YOU MAY HAVE READ THESE ads dozens of times, and never investigated because you lack courage. You work for a living. It may be profession, office or shop. Are you being paid for your time? Are you getting promotion? If not, call at 204 Barrie Building. See Mr. Gamble. 4d83 5769

HELP WANTED--Female

WANTED — TWO GIRLS FOR American Hotel. 3d84 5592

AN EXPERIENCED GENERAL wanted. Apply 483 Water street. 6d84 5742

WANTED — A COMPETENT general servant. Apply 572 Charlotte street. 3d

WANTED — A NUMBER OF girls, 20 years and over. Apply Gatehouse, Canadian General Electric Co., 3d 85 5812

A LADY WISHES A GIRL TO help at housework and for company. Apply leaving address at Box 5572 Examiner. 3d84 5572

WANTED — WORKING HOUSEkeeper for a family of two adults; good wages. Apply Examiner for address. 3d83 5562

MAID WANTED FOR FAMILY of three; one who will sleep home nights. Apply 208 McDonnel St. 3d84 5578

WANTED — GIRL FOR HOUSEwork, good wages; if preferred, may go home evenings. Apply Mrs. Fine, 302 Margaret avenue. 3d84 5588

WANTED — A GOOD HOUSEkeeper, must have references. Apply stating qualifications and salary expected. Apply Box 5804 Examiner. 2d83 5804

WANTED — GOOD GENERAL — middle aged woman preferred; a satisfactory salary will be paid if services satisfactory. Phone 949J evening. 3d83 5556

WANTED — A RELIABLE WOman or girl to take care of children and home; live in or out. Apply 217 Caddy street, East City. 3d83 5563

WE REQUIRE PARTIES TO Knit men's wool socks for us at home, either with machine or by hand; send stamp for information. The Canadian Wholesale Dis. Co., Dept. E, Orillia, Ont. s-6m-5810

LADY WHO FEELS SHE IS SUITed to more responsibility and bigger things will be given the opportunity to show her ability. Good remuneration to right party. Apply to Mr. Gamble, 203 Barrie Bldg. 4d83 5770

GIRLS WANTED — WE ARE open to receive applications for sewing machine operators. Employment commencing about November 1st. Apply mornings between the hours of 8 and 9, afternoons between the hours of 4 and 5. J. J. Turner & Sons Ltd. 3d84 5795

HELP WANTED—Male

WANTED — 2 MEN TO CUT wood. Apply to J. J. Linteck, R. R. No. 2, Omemee. 3d85 5613

FIREMEN BRAKEMEN, BEginners $150, later $200; no strike. Railway Box 4998, Examiner.

FIREMEN, BRAKEMEN, BEGINners $150-$200 monthly, (which position?) Railway, Box 5467 Examiner.
14d2 3 7 9 10 14 16 17 21 23 24 28 320 31

SEVERAL MEN WANTED TO handle Radio News, Science and Invention and Practical Electrics. Apply H. Gilbert, 182 1-2 Hunter street. 3o85 5615

HIGHCLASS SALESMEN EARN big money by selling "Butterfly Tints" non-boiling home dyes to retail stores on straight commisson basis. Butterfly Tintng Co., Minneapolis, Mnn. 1d 83 5594

MAKE MONEY AT HOME—$15 to $60 paid weekly for your spare time writing show cards for us. No canvassing. We instruct and supply you with work. West-Angus Showcard Service. 29 Colborne Building, Toronto. dtf 730.

WANTED AT ONCE — A DIStrict manager, Peterboro and district, to represent the Continental Life Insurance Company, A good salary and commission contract will be made to the right party. Apply giving age and present occupation to the Continental Life Insurance Co., Toronto, Ont. All replies will be considered as confidential. 3d83 5773

SITUATIONS WANTED

YOUNG LADY WOULD LIKE A position as nurse girl. Apply Box 5568 Examiner. 3d84 5568

EXPERIENCED STENOGRAPHer and bookkeeper wants position. Phone 1929. 6d83 5471

WANTED

WANTED TO BUY—DETROIT Vapor Oil Stove. Apply Examiner for address. 3d 85 5606

WANTED TO RENT — SMALL house in the country. Apply Examiner for address. 3d84 5583

WANTED — LIVE POULTRY and rabbits, and we will call. Apply 520 Elm street or phone 771, 26d-89-5125.

WANTED — ROOM AND BOARD by a young gentleman, with private family; south of Charlotte street. Apply Box 5618 Examiner. 1d83 5618

WANTED—AUTO TIRES, RUBbers, boots and shoes; sound second hand bags, scrap copper and brass, all kinds of scrap iron, delivered to STEVENS, next to Cold Storage. Address 364 Mark St., Peterborough, or phone 1289W.

FOR SALE

FOR SALE — HOT AIR FURnace with all piping, etc. Apply 301 Boswell avenue. 3d84 5575

FOR SALE—SHOE STORE FIXtures; shelves, all complete. Apply 390 Aylmer street. 3d 85 5609

FOR SALE— RIFLE 44-40 ALSO case. Apply 141 Rubidge street. Call evenings. 3d 85 5601

FOR SALE — NEW ELECTRIC cook stove, very low price. Kingan Hardware Co., 6d84 5533

FOR SALE—HOME MADE COOKing, at 416 Water street, opposite the post office. 3d84 5591

FOR SALE — LADIES' MASSEY wheel practically new. Apply 306 Simcoe street. 3d84 5590

FOR SALE — WILLIAMS PIANO Apply 184 Westcott street. 3d83 5560

FOR SALE — PART OF A CAR of building cement; special price. Tinney Bros., Cavan. 4d83 5753

FOR SALE — PERFECTION OIL heater and coal heater. Apply 182 Sophia. 3d83 5557

GENT'S WHEEL IN GOOD condition. Coaster Brake also Ladies' Wheel, 352 Water street. 3d 85 5593

FOR SALE — 30 x 50 FT. BARN OF hay, 1 registered Holstein, cow and calf. Apply G. E. Robinson, R. R. No. 4, Peterboro. 1d83 5614

FOR SALE — DECOY DUCKS, true to nature; will not upset. Apply 283 Park street, 'Phone 1323J. 3d 85 5602

FOR SALE — MAKE AN OFFER for a good Holstein cow, 7 years old, to freshen next May. Box 5559 Examiner. 3d83 5559

FOR SALE—1 BLUE BIRD ELECtric Washer, slightly used; very reasonable; cash or terms. J. McLaren, 200 Antrim street. 6d84 5748

FOR SALE — 3 HEATERS, COAL electric and coal oil. All in good condition. Apply 105 Lock street. 3d83 5564

FOR SALE—SCOTCH AXMINSTER rug, seamless, size 12 x 14; good as new. Apply 277 John street. 3d-83-5553

FOR SALE — COLUMBIA GRAFonola and records, in first class condition; cost $70; will take $20. Apply at Examiner for address. 3d84 5576

FOR SALE — A LIGHT DEMOcrat, rubber tired buggy; a good work horse; driving mare. 338 Woodbine avenue, East City. 3d83 5558

FOR SALE — MARE 5 YEARS old, sound and quiet; also good open rubber tired buggy, harness, all in first class condition. For particulars apply 320 McFarlane avenue, East City. 3d84 5567

FOR SALE — A COAL RANGE with water front, in excellent condition; 1 White rotary sewing machine, almost new; cost $110, will sell reasonable; also milch cows. Apply 214 Munroe. East City. 3d84 5799

FOR SALE — ART COUNTESS heater, with oven, also Aladdin coal oil lamp, gives 60 candle power light; burns 5 hours for 2 cts. Apply 472 Stewart street. 3d84 5577

FOR SALE — WELL DRILLING outfit, complete, with 6 horse power International portable engine; Williams drill, mounted, tools, etc., in the best of condition—a money maker. Apply Box 5787 Examiner. 6d86 5787

FOR ADOPTION

HEALTHY BABY GIRL — 4 MOS. old for adoption. Apply Mrs. Adjt. Smith, 515 King street, or phone 1929. 6d85 5763

BABY CARRIAGES, Etc.

FOR SALE — CHILD'S WHITE buggy; also bassinette cot, both in good condition. Apply 313 Reid street. 6d83 5458

FOR RENT

FOR RENT — SMALL HEATED apartment. Apply 278 Reid street, or phone 1614J. 3d83 5785

TO RENT — HEATED BATHroom flat, with all conveniences. Apply Examiner. 3d3 5 7 5518

TO RENT — FURNISHED ROOM (central). Apply Examiner for address. 6d835489

TO RENT—FURNISHED FLAT central steam heated. Apply Examiner for address. 3d 85 5607

ROOM TO RENT—WITH OR without board; also a good garage. Apply 253 Park street. 2d-83-5555

TO RENT — ROOM AND BOARD all conveniences. Apply 199 Simcoe street. 3d83 5776

HOUSE IN NORTH END TO rent. All conveniences and garage attached at back. Apply Examiner for address. 3d 85 5612

TO RENT—FIVE ROOM HOUSE at 514 Park street north. Apply 182 Wescott street, 'Phone 914W 3d 85 1605

TO RENT — A SMALL FRAME house(East City ;light and water. Also 7 roomed brick. Apply 677 Water street. 3d84 5573

FOR RENT — 6 ROOMED house furnished. 550 Romaine street. Cheap. Apply next door. 2d 84 5599

TO RENT — BRICK HOUSE — 7 rooms and bath, 499 Murray street. Apply 306 Brock street. Phone 1969W. 6d85 5549

3 ROOMED FLAT — FURNISHed and heated; cenveniences; good locality. Apply at Examiner for address. 3d83 5552

FOR RENT — GARAGES FOR rent; centrally located; also storage accommodation. Apply 437 George street. dtf

TO RENT — 7 ROOMED BRICK house; modern conveniences. Apply 554 Romaine street. Phone 1657W. 3d83 5565

TO RENT — 2 WELL FURNISHed rooms, with board, central, have fuel and all conveniences. Apply at Examiner for address. 3d83 5548

TO RENT — HOUSE, 146 PARK street; also heated apartment; hardwood floors. Apply 451 Water street. 6d86 5561

TO RENT — 7 ROOMED BRICK house, near the Canadian Woollens (north). Apply 295 Simcoe street, or phone 1965M. 3d83 5777

TO RENT — 2 HEATED ROOMS, for light housekeeping; conveniences, gas and balcony. Use of phone. Apply Phone 1754J. 3d84 5589

TO RENT — HEATED LIGHT furnished housekeeping rooms; private kitchenette; electric stove and sink. all conveniences. 717 George street. 6d 87 5587

TO RENT — 6 ROOMED HOUSE with light water and gas. 1 piece bath and sink. All newly decorated Immediate possession. Apply to 217 Princess street. 3d 85 5598

TO RENT — ON ALBERT ST.—7 roomed good warm house; 3-piece bath, large garden, with small fruits. Apply Examiner, Box 5792. 3d84

APARTMENT TO RENT — FIREplace, hardwood floors; sun porch. Immediate possession. Apply between 8 a.m., and 5 p.m. to 576 Aylmer. 6d83 5493

TO RENT — 5 ROOMED MODern apartment. Apply 87 London street. 6d83 5457

FOR RENT — OFFICE ON George Street. Apply 437 George street. dtf

FOR RENT — HEATED OFFICE in Bank of Commerce Building Immediate possesion. Apply 437 George stret. dtf 2801

FOR RENT — LARGE HEATED room; very central; meals if desired or house keeping privileges. Apply at Examiner for address. 2d83 5579

TO RENT— 7 ROOMED BRICK house, newly decorated; 3-piece bath, centrally located. Rent reasonable also a quantity of household furniture for sale. Apply Examiner for address. 3d 85 5603

PERSONAL

MATRIMONIAL AND FRIENDship Photo Magazines, 30c; no stamps. Send privately sealed. Box 5, Isherwood, Ont. s-t-f-1980.

HEIRS WANTED AT ONCE 50,000 ESTATES seeking claimants. you may be one. Send 10c silver for Bulletin. International Claim Agency, A-39 Pittsburgh, Pa., U.S.A. 10d 7 14 21 28 4 11 18 25 2 9

YOUR FUTURE FORETOLD: Send dime, birthdate and stamp for truthful, reliable, convincing trial reading. Prof. Erwing, Box 1120, Station C., Los Angeles, California. 4d 7 14 21 28

KNOW YOUR LIFE — LATEST scientific method. Develop your powers. Send birth date; 25 cents. Satisfacton guaranteed. Walter Winston Kenilworth, 88 Blvd. Courcelles, Paris, France. 2d 30 5687

BOARDERS WANTED

WANTED—TWO MEN BOARDers who will room together in private family, with use of phone. Apply 90 Gladstone avenue. 3d84 5585

LOST

LOST — $10.00 BILL, FINDER please notify A. Barnes, phone 1615W. 3d84 5805

LOST — BABY PIN WITH "DARling" on it, on George street between Hunter and King streets. Finder leave at the Examiner. 3d8 5791

LOST—FRIDAY BETWEEN COLlegiate and Technical School, part of silver "Ever Sharp" pen. Finder please phone 1863W. Reward. 3d84 5584

LOST — PARCEL CONTAINING silver cake plate, black velvet hat and other articles, between 111 Rubidge and the Chemong Road. Reward offered. Mrs. Thomas Murray, 11 Rubidge Street. 3d83 5779

LOST ON FRIDAY NIGHT OR early Saturday morning Sept. 30, a brown fox fur neck-piece in vicinity of Park street. Reward of $10.00 if returned to 373 Park street. 3d 85 5818

WILL THE PARTY WHO found the purse containing forty-two dollars on the C.G.E. car last Saturday morning. Kindly return same to Mrs. W. Sandeford, New Romaine street and save trouble. 1d 83 5610

AGENTS WANTED

DROP EVERYTHING — AMAZing story, Life of Henry Ford — best seller ever published. Free sample and territory arranged. — Carlton Publishing Co., Spadina avenue, Toronto, Ont. 18d89 5586

$5 PRIVATE CHRISTMAS Cards; sample book free; men and women already making $5 up daily, in spare time. Garretson Co., Brantford, Ont. 12d8[illegible]738

AGENTS MAKE $10 DAILY TAKing orders for new book "Story of Canada," containing over 700 pages, 150 illustrations; history of Canada from earliest settlement to present. Enormous demand; big profits; credit given; freight paid; exclusive territory; outfit free; act at once. Winston Co., Dept. C., Toronto. ws-tf

WE ARE DESIROUS OF SECURing a few more good representatives to handle our line of personal Greeting Cards. You can earn from ten to fifty dollars weekly either in spare or whole time. Samples free. Write at once for full information. Carlton Publishing Co., Dept. 911-D. Toronto, Ont. 18 89 5587

ATTENTION OUR AGENTS are doing double the business of any other agent because our prices are right and the public have confidence in our line from experience. Selling is easy. $3 an hour earned. "Imperial Art" Personal Greeting Christmas Cards known all over Canada. Highest commissions. Best service. Greatest facilities. Samples free. British Canadian, 122 Richmond West, Toronto. 12d87 5675

AGENTS—A NEW INVENTION —Pyro Fire Extinguisher weighs only 3 lbs. Excells work of heavy high price devices. Guaranteed. Puts out fire in ten seconds. A child can use it. Already selling like wild fire in organized territory. Selling price only $2. Agents profit over 100 per cent. J. S. Perry, P.E.I. sold 750 last 30 days Alvin McAulay placed 14 in two hours. Investigate to-day. Pyro Fire Extinguisher Co., 606 Echo Drive, Ottawa, Ont. 4d 7 14 21 28 5817

Advertise in the Examiner

WORK WANTED

MOVING AND CARTING — ANY distance. Phone 1440M or 991 R 2. Beatty Bros., 35 Conger Street. fs-26 1 88 1723

WORK WANTED — ODD JOBS chimneys built; cement work done. Reasonable prices. Apply 4 Benson avenue. 6d83 5469

WORK WANTED — A RESPONsible middle aged man would like the care of 4 or 5 furnaces for the winter; accustomed to hot water or hot air. Apply to Box 5800, Examiner. 6d87 5580

HOUSES, REAL ESTATE

FOR SALE—50 ACRE FARM IN Smith. Apply Ernest Sanderson, Lakefield, Ont. 26d 7o 4660

FOR SALE — CORNER STORE — central, with 6 rooms; all conveniences. 123 Brock street. 3d84 5574

FOR SALE OR RENT — UP-TOdate. modern 8 roomed house. 733 Water street. 6d85 5544

FOR SALE 4 ACRES OF REAL good garden land, 2 block from the city limits. Box 5571 Examiner office. 3d84 5571

A GOOD SNAP ON A 7-ROOMED house, central, 220 Park street. A good car will be accepted as part payment. All conveniences. Garage at back. Enquire evenings at 215 Rubidge street. 3d-38-5551

IN PAYING RENT YOU ARE paying for the other fellow's property. Why not pay on your own? A small payment down and the balance like rent will buy the following: 6-room brick house, toilet, $2,600; 5-room frame, full plumbing, $2,000; 4-room frame, toilet, $1,500; 6-room brick, complete bath and furnace, $3,200. Apply 344 King street. 3d-83-5554

"Its Confidence That Counts"

Duffus Motor Sales

Clearing Prices For This Week

DUFFUS MOTOR SALES USED CAR DEPARTMENT.

Responsible parties may arrange terms if desired.
One-third Cash, balance Twelve equal Monthly Payments.
Your Car Insured against Fire and Theft for One Year.

No. 238—Ford Light Delivery, with wire screen body, newly painted and in running order, good tires, $160

No. 254—A Dodge Touring Car, 1918 model. Owner is willing to sacrifice. Splendid tires and splendid appearance, 1922 markers. Worth investigating at once. Make offer.

No. 256—Ford Touring, 1922 markers, reduced to $150

No. 267—McLaughlin Light "Six." Our customer has reduced the price from $375 to $300 for quick sale. This car is in good working shape and has good tires, some of them are new, and 1922 markers.

No. 268—Ford Roadster, with a box on it. Just the thing for some handy man to buy and fix up. 1922 markers. Price only $160

No. 270—1918 Ford Roadster, splendid tires and good mechanical condition, 1922 markers $265

No. 271—Ford Touring Car, complete with genuine Ford electric starting and lighting system. Price $425, or make offer.

No. 276—Ford Touring Car, dandy working condition, complete with 1922 markers, only $260

No. 279—Ford Light Delivery, in the best of mechanical condition; must be sold. Make offer.

No. 280—A really splendid late model Ford Touring, with one-man top; genuine Ford starter, real good tires. Priced for quick sale.

Free Demonstration in any car that you think would suit.

Free Instructions on driving and how to take care of your car. Clear title guaranteed.

The Duffus Motor Sales' plan is your safeguard.

DUFFUS MOTOR SALES
Cor. Water and Charlotte Streets
Phones—Office & Sales, 1760

BELTING

Rubber Belting, in all sizes, now in stock. Come and get your needs filled at
——A. LOW & CO.——
264 Simcoe Street
'Phone 697 — Nights and Hol. 1027

H. P. Lindsay Agency Co.

INSURANCE & REAL ESTATE
District Agent for Security Life.

We have a number of Farms on our List that would interest the most conservative buyer. Some will exchange for City Property, some will sell Crop, Stock, and Implements. See us for particulars.
City Property for Sale. Houses to Rent.

——392 WATER STREET——

FOR SALE

$2,000.00—5-Roomed Frame House; 3-piece plumbing, lights and gas; $200.00 cash, balance as rent; South-west.

$2,750.00 — New 6-Roomed Frame House cellar full size, front and back verandah, water and light; country taxes; South, on car line; $1,000.00 cash.

$3,500.00 — New 7-Roomed House, all modern, East City; 5 minutes from Post Office; $1,500.00 cash.

$4,600.00—9-Roomed White Brick, central, modern, mantel; $1,500.00 cash.

$2,500.00—10-Acre Lot on Provincial Highway, close to city.

4,500.00 — 8-Roomed Red Brick House, 5 Bedrooms; all modern; George Street North.

$1,700.00 — 6-Roomed Frame House, large lot, East City; part cash.

Apartments to Rent, Central, cheap.

CHAMBERS & CO.
354 WATER STREET
'Phone 1719J — Res. 'Phone 1882J.

NOTICE.

J. L. FEEEY, ROOFS REPAIRed and painted, chimneys and furnaces cleaned. 271 Romaine St. 'Phone 1958J. 6d 88 5611

CHIMNEYS.
CHIMNEYS AND FURNACES cleaned, roofs repaired and painted. 'Phone 1851W. 26d 87 5084

Advertise in the Examiner

TRADE! TRADE!! TRADE!!!

9 Acres, close to city, good frame house with furnace, stable and drive shed. Owner will accept small house and about one acre of land and mortgage for balance. This would make an excellent place for milk man.

$1,700—Six-Roomed Frame, water, light and gas.

$2,200—Dandy Little Home in nearby village.

H. J. McCANNAN & CO.
140 Simcoe St.

FOR RENT

Brick House situated in the South-end containing 6 Rooms, partly modern, in good condition. Immediate possession. Rent, $18.00

Brick House, situated in the South-end, containing 6 Rooms; all improvements, except furnace. Immediate possession. Rent, $25.00

Frame House, situated in the West-end, partly modern, 6 Rooms; immediate possession. Rent $16.00

Plastered House, situated in East City, 6 Rooms; immediate possession. Rent $10.00

20 Acres of Choice Garden Land, on Gravel Road, about 1 mile from City; good House and Barn. Possession this Fall.

—Apply—
J. T. O'CONNELL & CO.
136 Hunter St West.
Phones: Office 376; Residence 1359.

FOR SALE

Steel Sheeted 5-roomed House. Light and water. Good situation. Price $1,800. Terms.

Red Brick 6-roomed House, two-piece bath and furnace. Also gas in the house. Outside entrance to cellar, front and back stairs. Cement floor in cellar. Price $2,800.

5-roomed Red Brick House, all conveniences. Situated on Rubidge street. Lot 100 ft. x 112 1-2 ft. Price $3,800.

We also have a number of good farms for sale at a bargain.

DAVID MAHOOD, 181 Charlotte St.
'Phones—Res. 1131W — Office 1156.

CAPITAL

ALES, LAGER, BEER and STOUT

SANITARIS

Dry Ginger Ale, Belfast Ginger Ale,

All of the Above very Finest Quality—Guaranteed.

ALEX. ELLIOTT, Agent

Orders will be delivered in Cases by Phoning Reid's Express. Phone 113

LICENSED TAIXMEN

ONLY LICENSED AUTO SERVICES MAY CARRY PASSENGERS FOR HIRE. THE FOLLOWING ADVERTISERS HAVE COMPLIED WITH THE CITY BY-LAWS IN THIS RESPECT:

P. J. ALLEN
'Phone 1000.
Day and Night Service.
Closed Cars.
534 CONCESSION STREET.

GERALD DUNFORD
'Phone 518.
Day or Night.
Auto and Baggage Transfer Meets All Trains.
167 BROCK STREET.

PETERBOROUGH AUTO AND TAXI LIVERY
'Phone 130.
Day or Night.
Seven-Passenger Cars.
J. DRUMMOND. - W. KING.

GIBBS AND HALPIN
'Phone 774.
Day and Night Service.
5 and 7-Passenger Cars.
Storage and Washing.

REID'S AUTO and TAXI SERVICE
Prompt Service, Reasonable Rates.
Day or Night.
5 and 7-Passenger Cars, also Sedan.
'Phone 439.
105 HUNTER W. Next Munro House

UNITED TAXI SERVICE
'Phone 1838.
Day or Night.
5 and 7-Passenger Cars.
312 AYLMER STREET.
J. CLANCY. - D. PAMMETT.

H. STINSON
'Phone 480.
Day and Night Service.
5 and 7-Passenger Cars.
Car to Rent.
281 TOWNSEND STREET.

CARTER'S AUTO AND TAXI LIVERY.
Phone 832.
Day and Night. Reasonable Rates.
Drivers: Carter and McFadden.
212 CHARLOTTE STREET

DAVIS-THOMPSON COMPANY, LIMITED
Insurance and General Agency
433 GEORGE ST. PHONE 40

5½% Interest paid by this institution on its Debentures which are issued for a term of 5 years, in sums of $100 and upwards.

4% (Half-yearly) paid on deposits. One Dollar opens an account.

TORONTO SAVINGS & LOAN CO.
435-437 George Street, Peterboro

MAIL EDITION

The Evening Examiner

"The store that is too small to advertise is too small to produce a living for a healthy man or woman."

PRICE THREE CENTS — PETERBOROUGH, SATURDAY, OCTOBER 7, 1922 — PRICE THREE CENTS

ELECTION OF PROGRESSIVE MEMBER DECLARED INVALID

R. M. Johnston, Federal Representative of Moose Jaw, Made False Returns In Connection With His Election Expenses.

JUDICIAL DECISION.

MOOSEJAW, Sask, Oct. 7.—(Canadian Press)—The election of R. M. Johnson, as Progressive member for the Federal constituency of Moose Jaw on December 6 last year, was declared void in a judgment handed down today by Mr. Justice Embury and Mr. Justice Mackenzie Mr. Johnson was found guilty of corrupt practices in making false returns in connection with election expenditures.

Immediately upon hearing the judgment Mr. Johnson disappeared, and could not be located to make any statement.

The specific charges preferred against Mr. Johnson were, first, that a false return was made in alleging that certain expenses were paid under the authority of an official agent, when as a matter of fact, they were not; second, failure to show as election expenses two certain payments of expenses, properly to be classified as election expenses, made by the responsible person through the official agent.

Under section fifty five of the Dominion Controverted Elections Act, it is provided that in case where a candidate shall be found guilty of corrupt practices in an election, such election shall be void.

Counsel for the respondent concluded his arguments by asking that his client be given the benefit of the provisions of Section Fifty Six, (A) of the Controverted Elections Act, which states that candidates or official agents shall not be made to bear the consequences of acts which have by sufficient evidence, been shown to be due to inadvertence, omission or accidental miscalculations.

"We do not see however", read the closing paragraphs of the lengthy judgment, "that we can extend the benefit of this section to the respondent in the present circumstances, primarily of proving his good faith.

"Counsel for the respondent urged us, when dealing with the petition, to take into consideration the large majority by which the electors returned his client in the said election. Such a request appeals strongly to our sympathies. It is however, impossible for us to give effect to it, because the unqualified provisions of the statute quoted above leave us no option in the matter."

The office of the Chief Electoral Officer here has not yet been advised of the unseating of Mr. Johnson.

Mr. Johnson has the right of appeal and may carry the case to the Supreme Court.

A Maine hunter who crawled through a fence with a shotgun was found six days later.

WET BLANKETS SAVE HOUSE

Old Woman Loved Home too Dearly to Leave It to Fire After Others Left

OTTAWA Ont., Oct. 7.—(Canadian Press).—Alive after a mad ride with death through roaring lanes of fire between Haileybury and Cobalt, Mrs. J. W. Draper, a tired little woman, surrounded by four children, one of them a babe in arms, arrived here yesterday and told of a terrible trip to safety packed with others "like sardines" in the bottom of a motor truck. Covered with wet blankets, almost suffocated, scorched by the terrific heat and unable to move, this little band of refugees finally reached comparative safety only after their truck had collided with an automobile on the smoke darkened road. Practically all members of both parties were injured in the smash, and one woman, a Miss Belanger, had to be rushed to the Miners' Hospital at Cobalt.

The onrushing flames played many curious pranks, survivors relate. After surrounding the car barns of the Nipissing Central Street Railway they swept on, sparing the building. The North Cobalt Railway Station was destroyed, the garage of the station agent a few yards away escaped.

The love of home, faith and hard work saved the home of an old-time pioneer from destruction, and, incidentally, the lives of his family. Mrs. Jack Matheson refused to leave her home. Others deserted her, but when survivors returned next day they found Mrs. Matheson, not only safe, but her home still standing. The lady with her two children had practically covered the roof with wet blankets in a sublime faith that it would be spared.

Mrs. Draper brought news of the north country people reported dead or injured. Mrs. Norman McCaskill's baby, reported smothered, was alive, she believed.

Mr. and Mrs. Joseph Chene spent six hours in the lake with their heads and bodies protected from the heat and flames by wet blankets. They are worn out but apparently none the worse. Mrs. Milton Austin was also saved by the lake. She supported her two small children in her arms during the whole period.

Refugees reaching here are in many cases in a pitiful condition. Half clothed, nervous, trembling, evidently shocked and discouraged, they are being cared for by friends and relatives. Taxi drivers were the only men to welcome the early morning trains, and these affected most of the transportation free of charge.

FINE WEATHER HURTING TRADE

Retailers of Dominion Report Improvement in Business, But Quietness Also Noted.

WINNIPEG, Man., Oct. 6.—(Canadian Press)—Trade report for this week issued by the Canadian Credit Men's Trust Association Limited states:

Halifax, better weather in Nova Scotia has somewhat improved trade conditions amongst wholesalers. Retailers report an improvement over last month. Collections somewhat better.

St. John, improvement is felt in wholesale trade, volume of business being well sustained. Very little change in manufacturing trade. Retail trade having fall sales and are looking forward to a more active business. Collections are better.

Montreal, wholesale and manufacturing trade in all lines report steady improvement with increasing orders but retail trade, on account of continued good weather is not quite what it should be. Collections are a little better.

Toronto, not much change over last week though, owing to the warm weather ladies and men's clothing trades are finding business quiet.

Winnipeg, wholesale trade runs—druy goods fair. Owing to fine weather seasonable fall goods however, have nto been moving. Hardware reports business only fair. Boots and shoes while improving, except a greater improvement. Retail trade, however, is very quiet though the last few days have shown a better demand for late fall goods. Collections are varying, some trades report money beginning to come in, others say not yet really started.

Regina reports wholesale trade brisk but retail trade quiet. Collections improving.

Saskatoon wholesale trade is only fair but retail trade is improving. Collections just beginning.

Calgary wholesale trade is a little on the quiet side and retail trade is about the safe as similar period of last year excepting in mining centres where business is exceptionally good. Collections only just starting.

British Columbia wholesale trade reports an improvement in business. Manufacturing trade, dry goods report business normal, but boots and shoes good. In the retail trade drygoods report business quiet, grocery and hardware improving, boots and shose slowly improving. Collections improving.

The general export business of Canada is somewhat below that of last year but considerably better than earlier months of this year. There is also to be noticed a stiffening of prices in many commodities including foodstuffs.

PROBABILITIES.

Fresh north-easterly and easterly winds, mostly cloudy and becoming showery.

RELIEF OF HOMELESS FAMILIES IN FIRE SWEPT NORTH IS SWIFTLY ORGANIZED UNDER DIRECTION OF PREMIER DRURY

"Every Sufferer Taken Care Of," He Said, After All-Night Toil — Known Dead 29 and One Missing Friday Night's Official Report — 6,000 Persons Suffered From the Fire's Devastation.

THREE BABES BORN.

ENGLEHART, Ont., Oct. 7. — (Canadian Press Staff Correspondence.)— With the conclusion of a conference with townspeople here, at which complete arrangements were made regarding the care of fire sufferers, Premier E. C. Drury and his band of provincial officials, together with George W. Lee, president of the T. and N. O. Railway and other railway officials, finished their self-allotted task of finding out at first hand just what the needs of the stricken people of Northern Ontario are after the ravaging blaze which literally wiped out sections in this part of the country on Wednesday afternoon.

"My work is finished now and I feel sure every sufferer will be taken care of," the Premier told a Canadian Press representative later. He entrained for Toronto and will be home to-morrow, Mr. Lee and other officials will reach home on Tuesday. Hon. Beniah Bowman was with the Premier.

6,000 Fire Sufferers.

It transpired during the meeting here that there are 29 known dead, missing and 500 families homeless approximating 6,000 fire sufferers. This is from reports secured all along the line. The property loss cannot be estimated as yet, neither can the exact casualty list owing to utter lack of communication with outlying portions of the fire swept area.

Relief Organized.

Premier Drury, who many times urged upon his hearers that it was their duty to take hold of the relief work now that they had been given a start and also stressed the need of strict economy, outlined the policy of the government officials which was briefly, to have a central committee in Toronto, three smaller committees, one in Haileybury New Liskeard and Englehart and further local sub-committee who would have the help of government officials and government police. Also a system of registration of sufferers. Two nurses came out with the Premier and one doctor, Dr. F. W. Routly, and A. R. Fennell, of the Canadian Red Cross will remain here for a few days.

Mayor Frank Korman, of Englehart, Mayor John Vanier of Iroquois Falls, and several others were named a committee to co-operate with the central committee in ordering supplies which will be sent immediately.

Similar conferences were held with men at New Liskeard, Heaslip, Charlton, Thornloe, Earlton Junction and Cobalt. At each of these places ample supplies were put off the train both food and clothing, also bedding. More is being sent to-day.

Drury's Laborious Vigil.

It was a harrowing sight early yesterday morning as the relief train pulled into what were once thriving settlements. A few smouldering embers, two or three grimy faced men waiting for the train, debris of burnt freight sheds and cars, this was Thornloe. Special policemen had to erect a tent to house relief supplies. Not a stick is left. Premier Drury stayed up the whole night and personally impressed upon those to whom the supplies were issued that the government had had to act almost instantaneously and therefore some things needed might not be available at the moment. Happily, however, there is no actual suffering now, all refugees being cared for by those who were fortunate enough to escape.

It was a thrilling sight to see how these people of the north country took their misfortune. At New Liskeard, for instance, when the relief train pulled in at half past four a score or more men with autos were on hand to give a hand in the good work. Less than ten minutes 1,000 or more pairs of blankets, milk, meat, butter, sugar ,tea, boots and shoes, dresses and men's wear, had been unloaded and were being given to those with lists of names of those most in need. Neither did a cold, biting rain damped the ardor of the workers, in fact rain is the best friend of the inhabitants here have.

Wind Saved Engehart.

Englehart got the worst of the fires between four and half past five. Starting in the northwest corner of the town, it struck straight for the railway depot. Women and children were already loaded on cars ready to be moved away. Then, as at Cobalt, the wind changed almost completely around. Twenty residences, in the shape of a fan, were wiped out, but there were no casualties. Except for the capricous tactics of the wind, nothing could have saved Englehart.

Heaslip, three miles south of here, is no more. It was there that two families were wiped out, one by taking refuge in a root house. The corpses are here for burial, probably to-morrow. Fires are still going at Heaslip, but continuous rain in the localities. Cochrane and other towns on the north side have given nobly towards relief. Whole car loads of food and clothing have come in. Cochrane town council also gave $500.

Three Babies Born.

No fewer than thre cases of child birth during the conflagration are reported. Only in one case is the new born not doing well.

Individual cases of heroism are countless. A. McLennan, a Stratford, Ontario, youth, who works in the Union Bank at Haileybury, drove a motor truck loaded with refugees until, blinded by smoke he ran into a tree. Then he piloted the party across a ploughed field to safety. Another lad, operated on last Saturday for appendicitis, walked to safety.

Found House Safe.

Many weird escapes occurred, Eli Thib rushed home from Toronto to find his was the only house in Charlton left standing. His wife and ten children were quite safe.

A case of loving care indeed was that of Mr. and Mrs. James Desire when the flames began to spread, Mr. Desire carried his spouse from hospital and into the shallow portion of the lake until the danger was past.

The nuns of the Holy Cross convent left last night for Montreal.

Telephone Poles Gone.

For two and a half miles south of Heaslip not a telephone pole was left standing. Much valuable timber was lost in this area, Maybrook, another settlement of 100 souls is also obliterated. Yesterday the weather was clearing, but the temperature remained low. Train service was completely restored, and telegraph wires will be up on Monday.

Deaths Surprisingly Low.

One cannot travel across the blackened area without astonishment that the death list was not trebled. For ten square miles in one spot sprucewood was eaten up like tinder. Everybody here is suffering from smoke and sore eyes, but no one is complaining. The T. Eaton Co. has given a car load of family supply parcels similar to those given by this firm to Halifax disaster sufferers.

CASH GRANTS NOT NEEDED -IS PREMIER'S OPINION.

COBALT, Ont., Oct. 7.—"I hardly think it will be necessary for the province to give a cash grant to the relief fund," said Premier Drury to

(Continued on page 5.)

START REBUILDING HAILEYBURY

HAILEYBURY, October 7 (Canadian Press). — True to their words of yesterday, the men of Haileybury are determined to build immediately.

"Send car load of best lumber, as we intend to rebuild at once," read a wire from two well-known townsmen, acting in conert, and yesterday both were cleaning out basement ruins in the hope of being able to use some of the lumber on its arrival.

Turks Demand Entry Into Eastern Thrace

MAYFLOWER TO MEET WINNER

Proposal in Challenge Issued to Owners of Schooners in Fishermen's Race.

BOSTON, Oct. 6. — The United States or Canadian schooner winning this year's International Fishermen's series, to be held off Gloucester commencing October 25, has been invited to meet the Boston schooner May flower, twice debarred as a Cup contender, in a matched race for a purse of $5,000. After a meeting today the Mayflower Associates, owners of the Mayflower, telegraphed challenges to the skippers of all the schooners entered in both the United States and Canadian elimination races in which a Canadian defender and sent to the American Fishermen's a United States challenger for the International Fishermen's Trophy will be chosen. A telegram was also sent to the American Fishermen's Race Committee at Gloucester accepting the offer of that body to manage the proposed special race, should the Cup winner of this year accept the challenge of the Mayflower.

The message to Hilliam J. MacInnis, chairman of the American Race Committee, was as follows:

"As suggested in your letter October 3, regarding a race between the International Cup winner and Mayflower, we have this day wired the managing owners of each contender the following:

"'If you win the International Race are you willing to race the Mayflower on the following day,

(Continued on page 5.)

Seek to Secure Full Civil Possession When Allied Control Is Withdrawn—Conference Adjourned On This Point.

ITALY SUPPORTS TURK.

CONSTANTINOPLE, Oct. 7.—(Canadian Press.)— The following statement given to the Associated Press yesterday explains the present crisis in the Mudania negotiations from the British viewpoint:

"The Turkish Nationalists demanded entry into eastern Thrace as soon as a Turkish civil administration was established here and Allied control was withdrawn. Discussion was upon the point whether the Turkish troops should be allowed to enter Thrace or should be required to wait until after a peace treaty was signed. The Allied generals felt that this was more of a political question than a military one and that they were not qualified to decide it upon their own authority."

SUPPORTS TURKS.

CONSTANTINOPLE, Oct. 7. — (Canaidan Press.)—Italy has ordered General Mombelli, its representative at the Mudania conference, to support the Turkish claims.

CEASE GREEK MOVEMENT.

PARIS, Oct. 7. — (Canadian Press.)—M. Politis, the Greek Minister of Foreign Affairs, last night informed Premier Poincare that he had sent instructions to Greece to stop all further dispatching of Greek troops into Thrace.

THREATEN TO FIGHT.

PARIS, Oct. 7. — (Canadian Press.) — According to information received from a British source the

(Continued on page 5.)

On Busy Mondays

Just when preparing meals is so burdensome, but important — enjoy a sustaining, satisfying and delicious meal — quickly and easily prepared from your shelf of

Victory Canned Products

Pork and Beans
Lunch Tongue
Compressed Corn Beef
Corned Beef Luncheon
Beefsteak and Onions
Roast Beef

Oxford Sausage
Spaghetti
Boiled Dinner
Hamburger Steak and Onions
Potted Meats Assorted.

42

Keep a supply of Victory products on your shelf

NATIONAL CANNED MEATS LIMITED, TORONTO, CANADA.

As Vital as Milk to Your Growing Child

DO you know how important it is that your children should eat frequently and plentifully of Oatmeal?

Do you know that oats should be their daily food of foods—that the oat contains more units of nutrition than any other grain food—that oatmeal builds muscular bodies and gives energy to the brain? In fact, it is just as important that every growing child should be educated to eat Quaker Oats at the first meal in the morning, as it is that the child should be taught to drink milk.

Your physician will tell you that oats do not produce fat—they produce bone and brawn. He will explain that oatmeal is an easily digestible vim-food indespensable to the growing child.

Quaker Oats are the best you can buy, because they consist of the very finest oats grown. All the puny or imperfect grains are discarded and in the Quaker carton you get the queen grains only—just the rich, plump, flavoury oats. That is why Quaker Oats has always dominated and why it should be the basic breakfast for your children. Quaker does most and costs less than one cent per dish.

Start NOW to educate your family to the value of oatmeal—good for children and grown-ups alike—but be sure to give them Quaker quality.

Include Quaker Oats on your grocery list today.

Quaker Oats

In Sealed Cartons Only

QUAKER MILLS
PETERBOROUH AND SASKATOON
Also makers of Quaker Flour, Puffed Rice and Puffed Wheat, Quaker Macaroni, etc., all of the same superior quality.

104

The Evening Examiner

PHONES—Editorial, 1601. Business Office, 1600. Priv. to Branch Exchange to all Departments.

The Examiner is a member of the Audit Bureau of Circulation.

Advertising Rates on application.

R. M. GLOVER, Managing Director.

SATURDAY, OCT. 7TH, 1922.

THE VALUE OF PUBLICITY.

A contemporary points out that the World Series is the best possible boost for the value of publicity.

There is a whole lot of truth in that statement.

Here in Peterborough hundreds of people are discussing with assurance and confidence the playing of the different teams, the work of the various players and the judgment of the rival managers, just as if they personally knew everybody connected with the series.

The funny part of it is, the majority of them have never seen one of the players.

The chances are that the majority never will see one of them.

Yet they are as interested as if they lived in New York.

Why?

Because they read about the players every day in the newspapers.

The sporting pages tell them everything of interest connected with the game, and they become World's Series fans even if they are thousands of miles away from the actual scene of the games.

Publicity, that's the secret.

Without the newspapers baseball would not be paying fabulous sums for players or building huge stands.

Publicity has made baseball just as advertising makes business.

THE VINDICATION OF BASEBALL.

To-morrow an expression from the vernacular of the game, professional baseball made a home run with the bases full when it secured Judge Landis as Commissioner and gave him dictator's power in handling the affairs of baseball.

Thursday, in the second game of the World's Series, the umpires called the game in the tenth innings with the score tied, because of the near approach of twilight.

To the majority of spectators it appeared possible to have played an inning or two longer, and immediately the opinion sprung up that the clubs desired an extra game, with the accompanying large gate receipts.

The public scented a scandal and there was naturally indignation.

They failed to take into account Judge Landis.

The Commissioner lost no time in bringing the two clubs together and in layin down the edict that the entire gate receipts of the game should be devoted to charity.

The result is that over $120,000 will be divided among the disabled soldiers and the various charitable institutions of New York, and that the integrity of professional baseball under the Landis regime is like Caesar's wife.

Judge Landis and the railway president who once remarked, "The public be damned," have evidently nothing in common.

AN AMERICAN OPINION.

There is a significant coincidence about the fact that volunteers of Dutch and British nationality are flocking to Cape Town, to offer their services if Great Britain is involved in war in the Near East. Those who realize what German propaganda was during the war, when we tested and rejected the lies circulated about our allies, do not remember the viciousness of German propaganda during the Boer War. It went to the length of picturing the faces of Colonial Secretary Chamberlain and the late Queen Victoria in cuspidors and other ignoble vessels. It was foul beyond conception, and in nothing fouler than in lying about the "ill treatment" of Boer women and children in the concentration camps. And yet the Germans learned nothing from the concession of complete independence to a united South Africa, with a certain overwhelming majority of Boers in every colony but Natal, within three years of the suppression of the Boer republics. In spite of all the German propaganda circulated few wars in history left less bitterness or had a nobler result.

Subject to the enforced absence from their homes, the wives and children of the very Boers the British were fighting were far better treated than our immigrants at Ellis Island. It is true that the British committed the outrage of inviting the children to learn to read and write their own language—Holland Dutch. So far from resenting the provision made for their dependents, the fighting Boers were tremendously amused and considered they had "put something over." It was not in that way that Germany handled the Belgians. The Boer republics were corrupt to an almost unbelievable degree and shamelessly exploited by German and European Dutch adventurers. Great Britain "took up the white man's burden" exactly as she took it up in Egypt, in 1822, and exactly as she is asked to take it up, for the benefit of the whole world, in the Near East. She has never expected thanks, but perhaps for once in a while those who do not love the British might refrain from absolute calumny.

So far as Germany's African Empire is concerned, it was their injured friends, the Boers, who wiped out that vaunted colonial expansion. It is the same "oppressed" Boers who are volunteering for another service in the cause of civilization.—Barron's.

OLD AGE AND POVERTY.

As things shape up now, we'l probably call him a poor old man. He stood on the corner of one of the city streets, and stopped a passer-by to inquire where to get to a certain doctor's house. He wanted to see this doctor, as friends in the town he came from had told him he could help him recover from a physical disability that had overtaken him in his declining years, says The London Advertiser.

He was poor, and admitted it, and yet he was certain if he got the proper treatment he would be able to get to work again, and earn his way at a trade of which he was master, and which had stood him in good stead as long as he was able to work.

Then, as though to show his credentials, his hand went deep in the inside pocket of his coat, and he drew forth a parcel wrapped in a handkerchief. Inside the handkerchief was a paper wrapping, and further inside in a little bag was tucked away a medal given for service in the Fenian Raid.

Yes, in his prime, he was able to put a musket on his shoulder, and he had a heart brave enough to go out and face the enemy that threatened the country at that time. There was a touch of pride in the voice as he lovingly held the little medal with its ribbon, in a hand that shook from the passing of years and that had been made hard by the toil of time.

He had done his part, he had tried to make a living, and he had done fairly well a. it, but old age came on, and in this fast pace at which we travel there seems to be so many places where an old man doesn't fit in. We are so hundred per cent. efficient in all our ways that it's very easy for the man who has not youthful energy and power at his disposal to get shoved off to one side, and once he gets off to one side he finds that he is in the company of a large number of others who have committed the crime of living to the point where they can't measure up to 100 per cent. efficiency.

No, it's not a pleasant thing for old age and poverty to walk hand in hand. We're in such a hurry to get things done that we claim we have not the time to stop and listen to the troubles of those on whom poverty and old age have come at the one and the same time. In too many cases they sacrifice all their chances when in their best years in order that their children may have every chance, and one of the saddest commentaries ever written on this is the fact that we had to place a law on our statute books to compel children to care for their parents.

Some of them may carry medals showing their willingness to serve in war if necessary, while others carry the medals of sacrifice in the interests of others. Their want at times and their privations and loneliness is a rebuking monument to our stinginess and our mad chase after the almighty dollar.

DISUNION AMONG THE ALLIES.

If the present Turkish crisis, and the conference which has been called to settle the affair, have the effect of impressing upon French statesmen that the policy of antagonism toward British interests, that they have manifested for so long, is detrimental to the whole scheme of European peace and progress, it will not have been altogether in vain, says The Brantford Expositor. Only for the firm stand of Britain at the Dardanelles, there would have been another conflagration in the Balkans which would almost certainly have involved the whole of Europe.

The threatened Kemalist triumph has already given rise to significant statements in Berlin in regard to the French policy on reparations. The speech of Dr. Wirth to a meeting of bankers and industrialists, and the remarks of a German newspaper in Berlin afford fresh evidence in support of it. The Chancellor, conveniently oblivious of Brest-Litovsk and Bukarest, protests against the "madness of the squeezing out of the nation like a lemon," and denounces the whole policy of payments on "due dates." This, he declares, is "the vivisection of Europe," and he adds that it must be the aim of Germany and of all Europe to set the world free from this policy of "due dates." He would hardly have spoken quite so frankly before the Greek retreat, nor would he have proclaimed so loudly that there is "no peace," and that all the parties to the war must get round a table to make "the real peace." The President at the meeting had the courage to deplore the failure of the negotiations with Belgium, "in spite of the ardent efforts of the Government and of the Reichsbank."

What these efforts were are well known. After wasting several days in making verbal proposals which varied from hour to hour, the German negotiators at last made a formal proposal which was wholly different from these, and was also quite unacceptable. The Belgians suggested plans which did not involve gold guarantees. The Germans met them by showing a fixed determination to have the payment of the bonds deferred for from six to eighteen months beyond the six months originally granted them. The German newspaper referred to wants to know whether England is not sorry that Germany is disarmed, as had she been still armed she "might possibly have prevented further bloodshed!" All this is very instructive, and is worthy of being pondered deeply by French statesmen.

The French have encouraged Kemal Pasha and the Nationalist Turks to enforce by the sword a revision of the Treaty of Serves. The French may find that their fatuous policy has had the effect of exciting opposition in Germany to the payment of reparations on the scale demanded by France, or, indeed, on any scale.

STRICKEN COBALT.

The sympathy of the whole Dominion will go out to the Province of Ontario in the great disaster that has befallen the Cobalt district. For the second time in its history it has been swept by a terrible forest fire. Entire towns have been wiped out, and the death toll is already known to be over thirty, while fears are expressed that it may eventually be found to exceed that number materially. Quebec joins most sincerely in the expression of sympathy, and will be both ready and anxious to take part in the move which has already been begun to give that sympathy practical form.

Thousands of people have been rendered homeless, and although the conditions might be worse, there is urgent need of immediate aid to provide them with the necessities of life until they are able to start afresh. The Ontario Government has taken prompt steps to relieve the most pressing needs, but there will be plenty of room for help from Quebec and the other Provinces, if the disaster turns out to be as bad as the first reports indicate, and the latest news certainly seems to point that way.

Haileybury, the Dawson City of the Cobalt rush years ago; North Cobalt, New Liskeard, Engleheart, Charlton, Heaslip and possibly every other settlement between Cobalt and Dane, have all fallen victims to the onrushing flames. Every foot of this district is rich in the romance of mining, and all the places mentioned have figured more or less prominently in the story of Ontario's silver north. The great majority of the buildings were flimsy, and proved easy work for the fire to demolish. But all these towns and settlements will be rebuilt, and a greater Cobalt will arise from the ashes of the past. The indomitable optimism that has always been a salient characteristic of the Canadian miner will come to the aid of the people who have lost their all, and they will set to work at once to establish themselves anew. In this they are assured of liberal aid from all over the Dominion.

The lessons taught by the disaster are definite, and it is impossible to ignore them. The new Cobalt district must be much more substantially built; there must be better co-ordinated fire protection; the land in the immediate vicinity of towns and settlements must be cleared to afford a maximum of safety and a minimum of risk in the event of forest fires; and the regulations governing forest conservation must be much more strict, more elaborate, and more strenuously enforced. Cobalt has been fire-swept twice. Each time the holocaust has been attended by a distressing loss of valuable lives. Neither the Province nor the Dominion can possibly regard with equanimity anything less than the most comprehensive precautions looking to the immunity from fire of the settlements which will take the place of those that are now but a name.—Montreal Star.

BRONCHIAL ASTHMA

Choking and Gasping for Breath Relieved by "FRUIT-A-TIVES"

MRS. PENNINGTON

NEW ROCKLAND, P.Q.

"In 1919, I was taken with *Bronchial Asthma* and no one knows what I suffered with it during the winter. *I began having Choking Spells*—gasping for breath and could not speak. I would have one of these bad spells in the evening, one during the night, and one in the morning. The doctor said he could do nothing for me.

"In the spring of 1920, *I started taking "Fruit-a-tives"* and in a few days, the choking spells stopped, and I have had none since May 7th, 1920. I have so wanted to tell other sufferers who have the same trouble about "Fruit-a-tives" for I know how they must suffer.

Some thought the Asthma would come back on me as winter came on but it has not, thanks to "Fruit-a-tives" Mrs. J. M. PENNINGTON.

50c a box, 6 for $2.50, trial size, 25c. At dealers or sent postpaid by Fruit-a-tives Limited, Ottawa.

WISE AND OTHERWISE

Apparently France has tried everything except a collection agency.

* * * * *

When war clouds hover, nothing so cools the fevered brow as a deficit.

* * * * *

A hick town is a place where the police are forever annoying law violators.

* * * * *

The road leading to Easy Street is littered with the trimmed remains of easy marks.

* * * * *

Offhand, we can't think of any more convincing argument against war than Austria.

* * * * *

It becomes increasingly evident that discussion as to who won the war is purely academic.

* * * * *

"Masher fined for pinching girl's cheek." Probably one of those

boobs who must feel fresh paint to see if it is fresh.

* * * * *

Home is a place where love is; a mansion may be no more than a house that jack built.

* * * * *

The Puritans had their little faults, but they didn't put on masks while lynching witches.

* * * * *

When it comes to selecting a mayor, New York has a happy faculty of picking good ball teams.

* * * * *

As a last resort, the doughboy might persuade Mr. Ford to shut down until the bonus is paid.

* * * * *

Too darned many of those who travel the straight and narrow paths have minds just as narrow.

* * * * *

Another advantage the bachelor has is that he can use his own judgment about changing to heavier union suits.

* * * * *

If a woman has a puncture on the highway all the equipment she

needs to get it fixed is a pretty face.

* * * * *

We fear at time that dispatches from the Near East give a very liberal interpretation of the word "Christians."

* * * * *

With the girls all working, young fellows may get the notion that a helpmeet is one who will help meet expenses.

* * * * *

Even the best German gliders can't rise on the level, and the office cynic says it is a national characteristic.

* * * * *

It must be a great consolation to a Labor editor serving a jail sentence to remember that the press is free in this country.

* * * * *

Correct this sentence: "Harold is a pretty child," said the young mother; "but I'm afraid he isn't as bright as other children."

Send a DOMINION EXPRESS MONEY ORDER

IN PAYMENT OF OUT-OF-TOWN ACCOUNTS

If Lost or Stolen your money promptly refunded

FOR SALE AT C.P.R. STATIONS AND DOMINION EXPRESS OFFICES

THE MYSTERY MIND

Arthur B. Reeve and John W. Grey

(Continued from Yesterday.)

Immediately Dupont seized her arm. As he did so she called out, with presence of mind, to confuse the others.

"The door, Robert Hurry to the door."

Case and his wife, Clews, the Strangler—these seemed to have been held fascinated by the swiftness of events. At her voice they awoke to action. There was a sound of several figures hurrying to the front entrance. Violet, brought to the den through the secret passage, and knowing it, guided Dupont toward the seat giving access to the stairs. He was weakened to such an extent that he barely could walk. She feared the Strangler might yet be on guard at the window. She wondered, with mounting fear, if she could outwit that man.

Fortunately the way was clear. No one accosted them as they groped for the side of the steps as they stole across the basement, and as they made a precarious escape through the long tunnel and the old drain, to the outer air.

Emerging, Dupont glanced about. He was beginning to recover from the effects of his struggle against Renard's deadly grip.

"Where's Sam?" Dupont muttered. "Where's the man I left here on guard?"

It was dusk, and the daylight was fading appreciably. But something caught the eye of the hypnotist. He stooped, pulling aside a natural mask of underbrush. Lying in the moss and leaves was the figure of the operative. He was dead, and at his throat were the finger marks of the only one who could have throttled him—the Strangler.

XXXIV

CHESTER RANDOLPH

Dupont straightened and turned to Violet. In a new, set desperation, all weakness vanished. As he took her arm she knew that he was the leader now. She had piloted him from danger, had rescued him from the dread haunt of the devil worshippers. But at the sight of the slain man, another added to the total of victims of the horror, Dupont again was master. Violet, womanlike, loved him the more in this moment when any word or act or thought of love would have been scarilege.

"Hurry" he muttered.

They broke through the underbrush, following the faint suggestion of a trail leading diagonally north toward Broadway. Very suddenly they emerged upon a ledge of rock ten to twelve feet above the level of the street. In the haze of early evening there was revealed, directly before them, two men locked in a struggle. One glance, and both recognized the larger of the figures. The Strangler

Dupont left her, literally leaping to the walk below. She scrambled down, watching the fight eagerly as she did so.

Dupont's assistance was unnecessary. The stranger, who seemed to be a ridiculously little man, had no trouble at all in subduing the big ex-sailor. To Violet it seemed inconceivalbe. Then a further surprise awaited her, for she saw that Dupont knew the man; that they were old friends.

"Bing" Dupont exclaimed, delighted And to Violet. "This is Chester Randolph; 'Bing' we call him; member of the Adventurers' Club, and my companion on the African trip."

Randolph bowed, acknowledging Dupont's presentation of Violet. "Pleased, Miss Bronson" But his interest was in Dupont. "Been trying to find you all day, Bob Read in the papers on the bout about this mystery of yours and the death of Doctor Sutton; thought you might need some help."

"Good old Bing" Dupont sobered now as he remembered the task before him. "How did you find me?"

"Easy, when I thought of it. The paper gave the name of the agency employing the detective killed at the medium's place, remember? Anyhow, I went up there and found them sending all their men up her and, well, I gathered there might be trouble. I'm ready"

Randolph drew a revolver half out of his pocket to show he was armed. Afterward he indicated his prisoner. The Strangler, sullen, seemed willing enough to await the little man's pleasure rather than to attempt another struggle. "Saw this fellow bursting out of the bushes up there as if he was in a hurry, and so I collared him. Do you want him?"

Dupont smiled grimly. "Yes, for murder. Wasn't—wasn't sure you could handle him alone, though."

Randolph drew himself up, turning to Violet. "No one will ever give me credit," he complained, "just because I'm short and stocky."

"Listen, Bing" Dupont did not lose sight of his problem for an instant. "You can help a lot. They're after Violet particularly. Will you take her home and stay there with her, to protect her, until I round up this crew here and join you?"

"Sure How about this fellow?"

"I'll take him. I've a dozen men around the place."

"Are you armed?"

"No. They nearly got me in there."

"Take my gat then." Randolph handed over his revolver, after which he allowed a bit of his disappointment to show in his face. "No chance for me to get in on the fight, Bob?"

"Violet's safety is more important."

"Oh, all right"

Randolph led the way to a little racer at the curb, helping Violet in. For several moments he watched Dupont march the Strangler off, showing his distaste for his more quiet job very plainly. Finally, shrugging his shoulders philosophically, he clambered in beside the girl, obtaining the address of her home.

She studied him, noticing the easy and skilled poise with which he handled his machine. In the back of her head an idea was forming, gaining strength.

"You—you drive awfully well," she exclaimed, after a moment.

He brightened, showing a susceptibility to flattery. "I prefer to pilot a battle plane," he suggested.

"Oh You're an aviator; you—you were over seas?"

"Uh-huh In the thick of it."

She leaned forward coaxingly. "Dont you hate to go away and leave Robert up there to face that gang alone, with only the detectives?"

"You bet" He slowed the car, half turning to face her.

"You know"—she indicated that he stop at the curb—"I didn't want to go away any more than you did, only I daren't try to question Robert's wishes because—well, I never do when he is—is masterful." She colored. "But if you'd like to go back—"

"Now, my dear young lady," interrupted the little man. "I've promised Bob I'd look after you and—"

"I mean"—she hastened to interrupt in turn—"I mean I'll go back with you, and—and I want to get into the fight too." Her eyes sparkled now at the thought of facing the danger with the man she loved.

(To Be Continued)

MARRIAGE A LA MODE

No American wedding is really complete without its little boxes of wedding cake which are distributed to the guests.

Holland unhampered by a Volstead amendment, has a different custom. The bride's parents send to each guest two bottles of wine, spiced and sugared and decorated with satin ribbons.

MACDONALD'S BRIER

The Tobacco with a heart

PACKAGES 15¢

½ lb. TIN NOW 80¢

32

CHURCH UNION NOW ADOPTED BY METHODISTS

TORONTO, October 7.—Canadian Press. — So far as the Methodist Church of Canada is concerned, Church Union is no longer a debatable issue. It is a question settled once and for all, and now awaiting ratification by the Presbyterian and Congregational churches.

Yesterday afternoon without a single dissenting vote, the Methodist General Conference approved a draft act of Incorporation of the United Church of Canada, and directed that the necessary steps be taken to select 150 Methodists who shall represent that body on the first General Council of the proposed United Church of Canada.

The decision which irrevocably commits 410,000 Canadian Methodists to a union not hitherto attempted in any country in the world other than Canada, came as a dramatic climax.

SANTAL MIDY CAPSULES — Easy to Take—Quick to Relieve CATARRH of the BLADDER — Safe, Successful — Each Capsule bears name Santal Midy — Beware of counterfeits

GRAY-DORT

Put It Up to the Owner

It is worth any man's time to get the truth about the Approved Gray-Dort, first hand. An example of what owners will tell you:

"I have been driving Gray-Dort cars for several years. After I had exchanged my first on one of your Sedans, the purchaser of my old car told me he had had three or four cars and that my old Gray-Dort had the best-running motor he had ever seen in a car. This is my third summer for driving the Sedan, and I have had no trouble with the car in any particular."

(Name on request.)

Let us demonstrate for you why Gray-Dort cars are satisfying thousands of owners.

F. H. SANDERSON

PETERBORO, ONT.

GRAY-DORT MOTORS LIMITED, CHATHAM, ONT.

The "Class" of the Light Car Field 21B

The MILK HABIT

Teach your children the Milk Habit. It will be worth more to them in future life than any legacy you could leave them.

Many children do not like Milk, because they have not been receiving the best.

Our Milk is not only rich, pure and safe—it has that healthful, inimitable flavor, found only in clarified and pasteurized Milk.

If you are not our customer, phone or write, or have a neighbour who is our customer leave a note with her bottles

Peterboro Milk Products, Ltd.

Our Milk is Clarified and Pasteurized. Clarified is Clean—Pasteurized is Pure Our Milk is Clean, Pure and Safe.

377 Aylmer St., Peterborough, Ont. Phones 1900 and 1901

Peterborough, Durham, Victoria, Hastings and Northumberland—A Page for District Readers

THE DAY'S DOINGS AS RECORDED BY THE EXAMINER'S STAFF OF CORRESPONDENTS.

Do You Remember My Pictures? Charlie Chaplin

WIN $2500.00 IN PRIZES

NAME THE PICTURES THESE SCENES ARE FROM

CHARLIE CHAPLIN'S Picture Plays have made millions laugh. He is particularly well known and appreciated in Canada. But whether or not you have seen all the famous Charlie Chaplin films that are being shown throughout the country, are you clever enough to find the names of the pictures from which the scenes at the right are taken?

HOW TO SOLVE IT.

The object of this contest is to bring to your mind a few of the most popular of the famous Charlie Chaplin picture plays. The 5 scenes at the right are taken right out of five of his great pictures. In order to help you name them correctly the artist has put into these scenes the names of the plays themselves in jumbled letters. Unscramble these letters, put them into their right order and you will have their names.

In case you are not familiar with the popular Charlie Chaplin picture plays that are appearing in Canada now, the names below will help you:

Favorite Charlie Chaplin Picture Plays
A Dog's Pleasure.
The Tramp.
Shoulder Arms.
The Adventure.
Sunny Side.
A Night at the Show.
His New Job.
The Kid.
In the Park.
A Dog's Life.
Easy Street.
Pay Day.
The Idle Class.
Triple Trouble.
The Cure.
A Woman.
One A. M.
The Bank.
Shanghied

These Magnificent Prizes Given For Best Correct or Nearest Correct Replies.

Value $785.00

PRIZE LIST

1st Prize Overland Touring Car, value - $785.00
2nd Prize Ford Touring Car, value - - $525.00

3rd prize $200.00 7th prize $25.00
4th prize $100.00 8th prize $15.00
5th prize $75.00 9th prize $10.00
6th prize $50.00 10th prize $8.00
11th prize $7.00
12th to 15th prize $5.00
16th to 18th prize $4.00
19th to 25th prize $2.00
Next 25 prizes.. $1.00

$500.00 in extra cash prizes will also be awarded to entrants to this contest.

Ford Touring, Value $525.00

This great contest is absolutely free of expense.

Send Your answer to-day.

This great contest is nothing more nor less than a great advertising and introduction campaign. It is absolutely free of expense. It is being conducted by the Continental Publishing Co., Limited, one of the largest and best known publishing houses in Canada, and has the endorsement of the great Charlie Chaplin Studios.

CHARLIE CHAPLIN HIMSELF IS HONORARY JUDGE!

Frankly this contest is intended to further advertise and introduce EVERYWOMAN'S WORLD, Canada's Greatest Magazine, but you do not have to buy anything; subscribe to anything or spend a cent of your money in order to enter and win a prize.

Write the names of the five pictures you think these scenes are from, using one side of the paper only. Put your full name and address (stating Miss, Mrs., Mr. or Master) in the lower righthand corner, use a separate sheet for anything.

Mr. Chaplin as Honorary Judge, and three independent judges, having no connection with this company, will award the prizes, and the answer gaining 250 points will win First Prize.

You will get 20 points for each picture you name correctly. 40 points will be awarded for the general neatness, punctuation, spelling, etc., of your answer, 10 points for handwriting and 100 points for fulfilling a simple condition of the contest. This condition is only that you assist in this great advertising campaign by showing a copy of EVERYWOMAN'S WORLD, Canada's Greatest Magazine (which we will send you post paid) to just four friends or neighbours who will appreciate this really worth while Canadian publication and want it to come to them every month. The contest will close at 6 p. m. June 30th 1923, immediately after which the answers will be judged and the prizes awarded. We reserve the right to alter the qualifying conditions from time to time as may appear necessary, though of course any such change will not affect anyone who has already qualified their entry. Don't delay. Send in your answer to-day. This announcement may not appear in this paper again. Address

Charlie Chaplin Contest Editor, Continental Publishing Co., Limited, Dept. 48
Toronto, Ont.

BIG DAY YESTERDAY AT WARKWORTH FAIR

Between Four and Five Thousand People Passed Through the Turnstiles —The Race Results.

WARKWORTH, Oct. 7.—Yesterday was the big day at Warkworth Fair. Between four and five thousand people passed the gatekeeper in the afternoon, and the streets of the busy little village were thronged with motors and crowds from the surrounding district, with visitors from Toronto, Belleville, Marmora, Cobourg and Port Hope. The weather was cooler than on the previous day, but very favorable for the programme of races. These included a running event, with Nellie, owned by Lock, of Campbellford, the winner, against Red Admiral and Dub, owner, McIntosh of Cobourg, and Bud, owned by Hennessey of Colborne.

In the fre e-for-all, Bessie Brooks, owned by F. Montgomery, of Peterborough, came first in three straight heats of a race with a unique finish, the other three horses having an equal score, and dividing second and third equally between them: Liberty Patch, 2-4-3, owned by Cowan Bros., of Picton; Roy Mack, 4-3-2, owned by Dr. Johnson, of Port Hope, and Polly Stout, 3-2-4, owned by R. Elmhirst, of Keene. There was some spirited discussion by a large crowd after this race on the treatment accorded Roy Mack, who got away only after the fourth start.

The winner in the 25 class was Darky Top, 1-1-1, owned by M. Storey, of Peterborough, against Lady Barnsgale, 2-3-2, F. Montgomery's horse; Harry H., 3-2-3, Dr. Johnson, of Port Hope, and Frank McKerron, 4-4-4, Chas. Fife, of Keene.

In the 18 class, run the day before, the decision went to Darky Top, Roy Mack coming second, and Harry H. third.

Geo. Tice, of Belleville, acted as starter, the judges being Messrs. Gus. White, of Peterborough; W. G. Kingsley, of Belleville, and H. Dunlop, of Frankford. Timers—J. C. Anderson, of Campbellford, and W. Parks, of Belleville.

The farmers' special race, run by farm horses driven by farmers or their sons, went to James Greenley, of Warkworth, with Marshall Franklin, of Roseneath, second, and Frank Brown, of Roseneath, third. Ward Archer, of Campbellford, and J. Hennessey, of Wooner, started. Jones', special race and Father J. B. Ferguson's special went to M. Franklin, of Roseneath, and the slow race, Hutchinson's special, to Ward Archer, of Campbellford.

The judging in the ring had many entries, with a large class of single roadsters, and an excellent showing of horses for agricultural and general purposes.

The large rest tent, with its baby show, had a crowd of spectators all afternoon, the judges, Dr. and Mrs. A. G. Armstrong, of Roseneath, having a hard time in deciding the winner amongst the small pink and white morsels that presented themselves. The H. L. Walker Metropolitan Life special prize of $25 for the best baby of 12 months and under went to Baby Sherwin, girl infant of Mr. and Mrs. Ross Sherwin, of Warkworth, heading three other entries, while the Morrow twins, the pink and blue-ribboned boy and girl twin babies of Mr. and Mrs. E. Morrow, of Warkworth, received the prize for twins under 16 months, in competition with another pair, the six dollar Nelson and Allen special.

A number of fine new motor cars were on exhibit yesterday. Messrs. T. S. Tait & Son, of Campbellford, had a Dodge touring model; A. H. McConnell, of Belleville, showed the McLaughlin cars, four and six-cylinder touring models; and D. W. Douglas, of Campbellford, had the Fords, a touring car, coupe, sedan and one-ton truck.

Mr. John Dick, of Warkworth, was in charge of a "natural milker" that attracted a number of curious seekers after knowledge.

The 40th Regimental Band from Campbellford was present on the grounds yesterday, and supplied excellent music throughout the afternoon. Arlie Marks' stock company, playing in the village, sent its Scotch band, with two pipers and three drummers, in full Highland regalia, to enliven the proceedings. Billy Bowman of Peterborough, over on the Midway, was having a real good time with his outfit of Kewpie dolls and his admiring audience.

The dining hall was well patronized both at the dinner and tea hour and altogether the officials and directors are to be congratulated upon the success of their efforts in connection with this year's exhibition. The following were untiring in their labors to promote the best Fair possible this year: President, R. J. McKnight, secretary-treasurer, J. N. McGill, Honorary Directors, D. Sutton, John Tait, William Hannah, George Berry; Directors, W. T. Donaldson, J. L. Fair, A. J. Henderson, L. H. Winslow, Ormie Larmer, L. McNeil, J. A. Vance, W. H. Lough, J. W. Hamilton, G. A. Fair, Harold Tait, J. H. Paul, J. L. McCamus, W. Rutherford, T. A. Kelly, W. S. Given, N. Belch, T. W. McCamus, W. E. Ball, I. W. Larmer, P. Stinson.

MILLBROOK FAIR HAD ONE OF BEST DAYS IN HISTORY

Gate Receipts Ran Over a Thousand Dollars—The Buildings Looked Attractive—Review of Fair.

MILLBROOK, Oct. 7.—Probably the most successful Fair in its history was held at Millbrook yesterday, between four and five thousand people being in attendance. The gate receipts were $1,150. This is the largest amount ever taken in here on any similar occasion. Doubtless the fine weather, together with the reputation which the Fair has established for itself of being a well-managed and enterprising institution, combined to make this year's records a notable one. The building looked very attractive, three sides being given over to an excellent display of fancy work, of a variety of patterns and intricate designs, including buffet covers, tea-cloths, towels, hand-bags, bedspreads, etc., in all of which the workmanship was of a very high order; the notable feature about these exhibits this year was the large number of entirely new articles shown in this department, the failing which so many exhibitors have of bringing in several of the same entries year after year not being in evidence here this season. The space reserved for the fine arts in oil paintings, water colors, collection of kodak views, etc., was unusually well filled, and proved one of the most admired exhibits at the Fair, while the array of plants, cut flowers, floral sprays, and bouquets, which were tastefully arranged in the centre of the main building, was the finest shown here in some years, and gave the judges a most difficult time when making their awards. Invariably one finds that the domestic science tables are a source of much interest, the large loaves of light, "crusty" bread, the cakes, pies, tea-biscuits, cookies, home-made candy, etc., making a most tempting display of toothsome good things, to say nothing of the big crocks of golden butter, the jars of honey and maple syrup, and the sealers of fruits, jellies and pickles.

Fruits and Veletables.

The tables where fruit and vegetables were displayed were all well filled, the uniform size of the apples, potatoes, carrots, melons, parsnips, etc., in the individual exhibits, being especially noticeable; this is one of the important points considered by the judges when making their decisions. The fact, too, was noted, that the apples and other fruits seemed entirely free from blemishes of any sort, though we have been told by the Department of Agriculture that the apple crop of this country is largely spoiled this year by the scabby condition of the fruit. Giant stalks of corn ranged against the walls, and big squashes, pumpkins, mangles and turnips, filling all available ground space, won their share of admiration. Hens, ducks and geese in the poultry building kept up an incessant clamor, apparently not enjoying the sightseers' curious gaze. The entries in horses and cattle of the various classes were far above the average both in numbers, and quality of the animals shown, an unusual amount of this time being required in judging the former in the two rings which were running consecutively practically all afternoon:

Along the Midway.

Amongst the out-door attractions the piping of the Highlander, in native costume, and the clever dancing of the two children while the piper played in front of Grafton's big tent, drew a crowd of interested spectators, when the races were not claiming the major portion of attention. Along the mid-way there was always a steady stream of people enjoying the "kill the cat," and other claimants on thier attention, and pocket-books, and apparently none of the booths could complain of any lack of patronage. Bethany band added to the pleasure of the afternoon by their numerous and well-rendered selections.

In the free-for-all race (purse $125, divided 1, $60, 2 $40, 3 $25), the winners were: 1 Hazel H., 2 Sunny Jim, 3 Kelly.

In the 2.30 class (purse $100, 1 $45, 2 $35, 3 $20), the winners were: 1 Doris Patch, 2 Thora Patch, 3 Lena Rivers.

In the named race: 1 Nellie Patch, 2 Black Dexter, 3 King of Patches.

The $5 gold piece for the best lady driver, given by the Empress Hotel, Peterborough, was won by Mrs. Tamblyn, Orono. The W. E. Ball silver cup was won for the second time in succession by R. J. McKnight, the award being for the best heavy draught mare or filly, any age, the E. V. Warne silver cup (Peterborough), for best agricultural mare or gelding, was won by A. J. Henderson and Son; the Peter Hamilton cup for the best single road mare or gelding in harness was awarded to Mr. I. Nattrass; the silver cup by J. F. Staples and Son for best carriage mare or gelding in harness, was won by Blewett of Peterborough.

HELD DANCE AT SUMMER COTTAGE

Social Events at Lakefield —A Progressive Euchre Party.

LAKEFIELD, October 7. — Mr. and Mrs. T. L. Webster entertained between 75 and 80 friends at a delightful dance at their summer cottage, "Merricanna," on Thursday even ing. Ideal weather conditions prevailed and the party was one of the jolliest of the season. The young people danced in the large living room and card tables were arranged for those who preferred it, in the smaller rooms. Supper was served about midnight. The generous hospitality of the host and hostess, and the genuine air of good feeling which prevailed did not a little to add to the enjoyment of the occasion. All too soon the time came to say "good-bye till next year," (for this is an annual event) and reluctantly the guests departed, some being taken over to the mainland where motor cars awaited them, and others in small craft and motor boats sailing village ward over the silvery lake, under the full moon which was generous in providing illumination to guide the young people home.

Among those present were: Mr. and Mrs. Darling, Mr. and Mrs. Wm. Millar, Mr. and Mrs. Stanley Higgins, Mr. and Mrs. W. A. Fairbairn, Mr. and Mrs. William Millage, Mr. and Mrs. Braden Blewett, Misses Edna Braden, Irene Madill, Mary and Alice Hill, Lulu and Alma Darling, Dorothy Sherin, Aggie Millar, Beatrice Johnston, H. and E. Bolton, Hampton, Gainey, M. Kidd, Gill, C. and A. Freeborn, Vernia Elliott, Jessie, Annie and Ethel Millar, M. Campbell, Lelia and Helen Burgess, Hobbins, M. Bullied of Peterboro; Miss Billings of Lindsay, Mrs. Niles, Misses E. Webster, A. Sanderson and I. Graham, Miss Strain of Peterboro, Mrs. Mac Gee and Miss Doreen of Peterboro, Messrs. George Fairbairn, Ray Welbourne, Elwood Northey, Wilbert Webster, M. and R. Slater, J. Hobbins and Roll Bullied, Peterboro, David Darling, Andrew Young, Wilfred Murduff, Sam Sherin, Judson Hull, John Sabatino, Arthur Barker, Herb Tucker, Archie Miller, Earl Edwards, A. O. Lampman, Hilliard Payne, T. Sullivan, Herman Kidd, C. Garbutt, Harry and Alan Gill, Mr. Graham, Messrs T. Garvey, Tom Stuart, Messrs Fife and Henshaw and others.

Other Social Events.

Mrs. S. S. Sutton entertained a few friends at a progressive euchre party on Monday evening in honor of her guest, Mrs. Everett of Palmerston. A pleasant evening was spent.

Mrs. W. E. Gilmain entertained a few lady friends at the tea hour on Tuesday at her home on Regent St. The ladies all enjoyed a delightful time.

TURKS DEMAND ENTRY

(Continued from page 3.)

Angora Government has notified the Allied generals in Constantinople that unless it is given fromal assurance that Thrace will be handed over to the Turks within a month after the evacuation of the Greek forces to-night, the Turkish troops will resume operations against the Greek forces.

MORE DREADNOUGHTS.

CONSTANTINOPLE, Oct. 7. — (Canadian Press.)—Three additional British dreadnoughts arrived before Chanak yesterday, bringing the strength in first class battleships up to nine. The British are making extensive naval concentrations in the neighborhood of Ismid.

HASTINGS NEWS

Personal Mention.

Mr. W. J. Meiklejohn, of Campbellford, has been appointed by the Government to issue licenses to hunters going to the north country for deer.

Messrs. E. Braithwaite and Hobbs and Misses Elva Sherwin and D. Houghtarling, of Roseneath, were recent guests of Mr. and Mrs. J. A. Brown.

Messrs. P. Walsh and J. Waye returned home on Friday from Picktturned home on Friday from picking apples at Colborne.

The "West Virginia," the newest battleship of the American navy, upon completion will be 624 feet long, and will carry a crew of 1,400 officers and men.

One man tells us he has so many girls' pictures they make up a regular rouge gallery.

RELIEF OF HOMELESS

(Continued from Page 1)

the Canadian Press here last night. "We are giving all the clothing and food, also lumber for temporary shacks which will have to be built right away on account of cold weather." "If more cash is needed I am sure it can be raised voluntarily," he added.

SENDING SCORE OF SALVATION ARMY NURSES

COBALT, Ont., Oct. 7. — (By Canadian Press Staff.)—Half a dozen Salvation Army nurses here, together with another score from North Bay and Toronto, will be rushed to Heaslip, Haileybury and Charlton, it was announced at local headquarters.

MUNICIPALITIES ASSIST THE STRICKEN NORTH

NORTH BAY, Oct. 7.— (Canadian Press.) —Offers for relief to the sufferers in the North continue to come in from municipalities and various fraternal and social organizations.

Mayor Ferguson of North Bay, in a statement yesterday, referred to this and to suggestions of Mayor Dawson of Sault Ste. Marie and other municipalities that a large relief organization be formed with headquarters at North Bay to look after this work."

Cochrane has sent a car of supplies south to Charlton, while Iroquois Falls and Timmins are also assisting.

Additional Supplies.

General Victor Willams, acting with Premier Drury yesterday forwarded the following additional supplies: 12,000 pair of socks, 1,000 pairs of underdrawers, 325 pairs of boots, 325 pairs of overalls, 400 woolen smocks, 125 flannel shirts, 2,600 woolen hospital coats, 2 tons preserved meat and 30,000 gals. of canned fruits and vegetables.

Telegraph Wires Down.

Latest reports were that the relief train had reached Englehart and believed to be on its way back. There are no wire communications north of Haileybury.

About sixty more refugees are expected here to-night, mostly from farming sections who have made their way to the railroads.

HORSES GRAZING ON BEST KEPT LAWNS

COBALT, Ont., Oct. 7.— (Canadian Press Staff.)—Out of all evil comes at least some good, at least that is what a carload of horses here think now. Their owner, a man named Flynn, who bought them from his ranch near Moore Jaw, nearly lost them in Wednesday's fire, but yesterday, owing to the kindness of Cobalt's 400, they are dining off the choicest lawns in the city.

NORTH BAY, Oct. 7. — (Canadian Press.)—Property in fire which Wednesday afternoon and night swept so many towns in Northern Ontario, will probably aggregate between seven million and eight million dollars. Loss of life will likely total between 30 and 40, while between 150 and 200 farms were burned out accorling to a statement issued by Prembier Drury on his arrival last night after relieving over the stricken on relief trains. The towns of North Cobalt, Thornloe, Heaslip, Charlton and Uno Park were completely destroyed; Haileybury was almost completely destroyed, and Englehart suffered considerable damage. New Liskeard was a slight sufferer. Premier's statement outlined provision made to suply relief. Centres have been found with members of Provincial Police in charge of each which will look after the surrounding districts. Then there will be a central committee under the chairmanship of A. J. Young, of North Bay, with power to requistion on Government supplies to send to centres. The Premier stated that while the Provincial Government was prepared to give a great deal of help, need is exceedingly heavy and contributions from the public would be greatly appreciated. In this connection he praised actions taken already by public bodies.

AMERICAN MISSIONARIES ARE HONORED IN BURMA

RANGOON, Oct. 7.—(Associated Press)—Two American missionairies in Burma have been honored by the Indian Government for important and useful services in the advancement of public interests. They are Dr. D. C. Gilmore of the faculty of Judson College, Rangoon, and Dr. O. Hanson, a missionary to the Katchins. To each was given the Kaisar-i-Hind gold medal.

MAYFLOWER TO

(Continued from Page 1.)

for a purse of $5,000; —$3,000 to the winner, $2,000 to the loser. To raise the money, also prepare Mayflower, we would ask you to favor us with an immediate and official answer."

"If favorable answer is received we hope to accept your offer to manage the race off Gloucester.

(Signed) J Henry Hunt,
Chairman, Mayflower Association.

The challenges sent by the Mayflower Associates were addressed to Captain Angus Walters, of the Canadian schooner Bluenose, winner of last year's international series; Captain Joseph Conrad, of the Canadian Captain Paddy Mack, of the Mahaska; the skipper of the Lunenburg schooner, Marguerite K. Smith; Captain Clayton Morrissey of the Gloucester vessel, Henry Ford, and Captain Benjamin Pine of the Elizabeth Howard, another United States aspirant to Cup honors.

ASPIRIN

UNLESS you see the name "Bayer" on tablets, you are not getting Aspirin at all

BAYER

OK

Accept only an "unbroken package" of "Bayer Tablets of Aspirin," which contains directions and dose worked out by physicians during 22 years and proved safe by millions for

Colds	Headache	Rheumatism
Toothache	Neuralgia	Neuritis
Earache	Lumbago	Pain, Pain

Handy "Bayer" boxes of 12 tablets—Also bottles of 24 and 100—Druggists.

Aspirin is the trade mark (registered in Canada) of Bayer Manufacture of Monoaceticacidester of Salicylicacid. While it is well known that Aspirin means Bayer manufacture, to assist the public against imitations, the Tablets of Bayer Company will be stamped with their general trade mark, the "Bayer Cross."

Not a Laxative

Nujol is a lubricant—not a medicine or laxative—so cannot gripe.

When you are constipated, not enough of Nature's lubricating liquid is produced in the bowel to keep the food waste soft and moving. Doctors prescribe Nujol because it acts like this natural lubricant and thus replaces it. Try it today.

Nujol

A LUBRICANT—NOT A LAXATIVE

How Brantford Asphalt Slates are Waterproofed and Armor-Plated

Crushed slate in its natural colors (dark red or green) is deeply embedded into and encrusted on the weather surface. This makes it weatherproof.

A heavy waterproof coating of our own special blend of asphalts. Water cannot possibly penetrate it. It is flexible enough to prevent cracking.

The body is tough, long-fibred rag felt, thoroughly saturated with an asphalt refined to Brantford Roofing Standards.

They will not crack— They will not curl

Brantford Asphalt Slates are distributed under Brantford Roofing trade marks, through Brantford Roofing dealers. Stock carried, information furnished, service rendered by our dealer in your district.

Write for our Booklet, "Permanent Roofing Satisfaction." Mailed free to responsible parties.

Brantford Roofing Co., Limited

Head Office and Factory, Brantford, Canada
Branches at Toronto, Montreal, Winnipeg, Halifax. 130

For Sale by

Alfred McDonald Lumber Co.

They Do a Hundred Calories in About 9 3/5

EAT a box of little raisins when you feel hungry, lazy, tired or faint.

In about 9⅗ seconds a hundred calories or more of energizing nutriment will put you on your toes again.

For Little Sun-Maids are 75% fruit sugar in practically predigested form—levulose, the scientists call it.

And levulose is real body fuel.

Needing practically no digestion, it gets to work and revives you *quick*.

Full of energy and iron—both good and good *for* you. Just try a box.

Had *Your* Iron Today?

Little Sun-Maids

"Between-Meal" Raisins

5c Everywhere

3 Saturday Night Specials

On Sale 7.30 p.m. to 9.30 p.m.

These are in addition to the big list of Buying Opportunities Advertised in Friday Night's Paper. Altogether To-Night will present an aggregation of Big Bargains difficult to duplicate.

Hemmed Pillow Cases

Not more than 4 to one customer. No Phone orders. Only 20 dozen to sell. On Sale 7.30 to-night at

15c each

Main Floor

Women's Sand ShadeCashmere Stockings

Good quality UnionCashmere, seconds. On Sale 7.30 To-Night.

33c pair

Main Floor

Men's Natural Merino Shirts and Drawers

Good weight for fall and early winter-weight, sizes 36 and 38 only. On Sale To-Night 7.30.

59c gar.

Main Floor

Service RICHARD HALL & SON LIMITED Value

Millions in Profits

are now being paid to the shareholders of Northern Ontario's Gold Mines

Are you getting your share? Our sixteen years of experience is at your service, Write for a copy of our FORTNIGHTLY MINING REVIEW which will put you in touch with profit-making opportunities. Free for the asking.

Homer L. Gibson
AND COMPANY.
Bank of Hamilton Building, TORONTO.

Going to Build?

I will be pleased to furnish estimates of Houses, Bungalows, Summer Cottages, Garages, Alterations, Repairs, etc.

A. B. CUNNINGHAM
331 Reid St. Phone 1261w

Metal Weather Strips

This is the time to have your windows and doors fitted with Chamberlain Metal Weather Strips and save fuel.

J. H. VANCE
Phone 1292 773 Aylmer St.

t-t-s-145.

LIME, CEMENT and Hardwood Flooring

FOR SALE

Robt Hicks Co. Ltd.

248 MURRAY ST. Phone 48
26 Charlotte St. Phone 47

HOSPITALS CLOSE BY HIGH PRICES.

Such is Resolution Adopted By German Doctors.

HAMBURG, Oct. 7.—(Associated Press)— Many German hospitals have been forced to close their doors because of the high prices and the scarcity of necessary supplies, declares a resolution adopted by the hospital doctors of Germany at a conference here. The Congress has appealed to the medical men of the world for international co-operation looking to an improvement in the situation through universal reconcilation and rehabilation.

Adoption of this resolution followed an address in which Doctor Karl Loening, university professor of Halle, warned of the dangers threatening Germany's invalids. He traced the disastrous effects which high costs, lack of medicine and food, shortage of housing, ect., have produced in increased illness throughout the country, and said that similar conditions were developing in countries bordering Germany.

Doctor Loening expressed the hope that the many friends of German medicine on both sides of the Atlantic, who availed themselves of Germany's opportunities for professional instruction in times of prosperity, would now come forward to provide the necessities for meeting the situation.

The conference was held in connection with Hamburg's Overseas Week.

Best of all Fly Killers 10c per Packet at all Druggists, Grocers and General Stores

REPORTED SULTAN OF TURKEY HAS ABDICATED.

LONDON, October 7. — Canadian Press. — A report that the Sultan of Turkey had abdicated at 10.55 o'clock this morning, was received early this afternoon by the Russian delegation here in a wireless despatch from Moscow.

There is no confirmation of the report, but Moscow is believed to be in close communication with Constantinople.

LIVING Music Box

Every home in Canada should resound with the music of a singing canary. Of all natural music it is the noblest and sweetest. When anxious care writes its wrinkles on the brow, the free-hearted song of a blithesome bird will divert the mind and fill it with contentment. Keep a cheery little canary in your home. Companionable and interesting. They are shipped safely and are easy to keep. They are not very expensive and repay in pleasure many times their cost. If you are interested write us and we will tell you where to obtain one.

Keep a Songbird in Your Home

Owners of canaries should be well advised as to the feeding of their pets. For robust health and development of full singing quality, canaries should be fed on Brock's Bird Seed—a scientific mixture of imported seeds, making a perfectly balanced food ration. Sold by all Grocers, Druggists and Seedsmen throughout the Dominion.

Brock's Bird Seed

NICHOLSON & BROCK
Market St. - TORONTO

GROVE RUGBY TEAM IN FRIENDLY GAME.

LAKEFIELD, Oct. 7. — "The Grove" rugby team met the High school team in a friendly game on Thursday afternoon in "The Grove" athletic field and after a well contested game in which "The Grove" proved themselves to be the stronger team, the score was 21-12.

These games are always enjoyable, and while there is keen rivalry there is always a friendly spirit which makes the intercourse pleasant and profitable for both schools.

DYE OLD SKIRT COAT, DRESS IN DIAMOND DYES

Each package of "Diamond Dyes" contains directions so simple any woman can dye or tint her worn, shabby dresses, skirts, waists, coats, stockings, sweaters, coverings, draperies, hangings, everything, even if she has never dyed before. Buy "Diamond Dyes"—no other kind—then perfect home dyeing is sure because Diamond Dyes are guaranteed not to spot, fade, streak, or run. Tell your druggist whether the material you wish to dye is wool or silk, or whether it is linen, cotton or mixed goods.

HANGED TILL DEAD, EVEN THOUGH TWICE

Department of Justice Regrets Bungling of Execution.

OTTAWA, Ont., Oct. 7.—(Canadian Press.) — Beyond expressing regret that the execution had been carried out in such a bungling manner, officials of the Justice Department had little to say in regard to the Woodstock despatch telling of the hanging of Benny Swain. Apparently it is not the first time in Canada that a convicted man has been hanged twice before life was extinct, and there seems to be no question of the legality of so doing. A person convicted of murder is sentenced "to be hanged by the neck until dead" and this sentence must be carried out even though it is necessary to spring the trap more than once.

A Stubborn Cough Loosens Right Up

This home-made remedy is a wonder for quick results. Easily and cheaply made.

Here is a home-made syrup which millions of people have found to be the most dependable means of breaking up stubborn coughs. It is cheap and simple, but very prompt in action. Under its healing, soothing influence, chest soreness goes, phlegm loosens, breathing becomes easier, tickling in throat stops and you get a good night's restful sleep. The usual throat and chest colds are conquered by it in 24 hours or less. Nothing better for bronchitis, hoarseness, croup, throat tickle, bronchial asthma or winter coughs.

To make this splendid cough syrup, pour 2½ ounces of Pinex into a 16-oz. bottle and fill the bottle with plain granulated sugar syrup and shake thoroughly. If you prefer, use clarified molasses, honey, or corn syrup, instead of sugar syrup. Either way, you get 16 ounces—a family supply—of much better cough syrup than you could buy ready-made for $2.50. Keeps perfectly and children love its pleasant taste.

Pinex is a special and highly concentrated compound of genuine Norway pine extract, known the world over for its prompt healing effect upon the membranes.

To avoid disappointment, ask your druggist for "2½ ounces of Pinex" with full directions, and don't accept anything else. Guaranteed to give absolute satisfaction or money promptly refunded. The Pinex Co., Toronto, Ont.

LEASE CONTINUED!

We will continue to do business in the same premises as usual, and we offer for Saturday the following specials

Willard's Fork-Dipped Chocolates, Reg. 50c Saturday - - - - **29c**

Willard's and Neilson's Chocolate Bars Saturday - - **6 for 25c**

Rosebuds, Regular 60c, Saturday - - **39c**

Pan Mixture for the Children, Saturday - **25c**

ALL OTHER CONFECTIONERY AT REDUCED PRICES

L. HAGGIS, 204 Charlotte St.

BAR WOMEN AND CHILDREN FROM STRICKEN FIRE ZONE

Families in North Bay Must Stay There Is the Official Order—Lack of Food and Shelter the Reason.

NORTH BAY, Ont., Oct. 7.—"Don't give any transportation north to any woman or child" were the instructions repeated this afternoon by W. H. Mond, of the T. & N.O. Railway, to W. S. Snider, Town Clerk of North Bay who has charge of the local registration bureau for refugees.

More than a dozen women, penniless after the fire, applied today for permission to rejoin their husbands in the north country. Refusal of transportation has created some peculiar situations. One woman with seven children, who came down yesterday, wanted to go "home" where only charred ruins remain.

Supplies in the devasted area are not more than sufficient for the remaining population, and refugees can be better looked after here than there, railways officials explained.

In the handling of transportation problem red tape has been cut to a minimum. Every legitimate application is given a written order by Clerk Snider. At the G.T.R. and C.P.R. depots these orders are exchanged for tickets, which are charged back to the issuing municipality. Sometimes 150 homeless people have been waiting at the order desk at one time.

Fakers on the Job.

A few fakers took advantage of the rush to secure free transportation to the city. Protests from the railway companies to the committee brought this reply from Clerk Snider:

"Investigate these cases for yourselves. It is better that a few undeserving people get free tickets than that any deserving person be refused."

It was hinted today that free transportation on the part of the T. & N.O. Railway may cease at any moment, probably when the remaining refugees are brought down from Charlton and outlying points. In that event unless the Ontario Government steps in great additional hardship will be suffered by the refugees, for practically all of them are penniless and private charity can't be prolonged indefinitely.

NORWOOD FAIR NEXT WEEK

Preparations For the Best Show in the History of the Exhibition

ARE YOU COMING? WE EXPECT YOU

At East Peterborough's big exhibition at Norwood on October 10th and 11th.

All preparations are complete for the biggest and best exhibition we have ever held. You will see an exhibit of live stock, farm produce, ladies' work and fine arts unsurpassed at any other exhibition.

Mothers, Don't miss seeing the Provincial Health Department's exhibit in the interests of child welfare.

Horsemen! Large purses for three speeding events and two team drawing contests.

Two bands, the Arlie Marks Scotch Lassies Pipe Band and Wooler brass band, choruses, folk dances, and drills by the Norwood public school.

Fun and frolic for all on the Merry Midway, which will be more than double any previous year, including the Canadian Allied Shows carrying Merry-go-round, Shows and numerous concessions.

Come! Popular admission price, adults 25c; children, 15c, vehicles 25c

E. Hawthorne, Pres., J. E. Roxburgh, Sec., Norwood, Ont. 1w1d s

RE-OPENS FIGHT FOR GYPSUM PROPERTY.

Valued at More Than Two Million Dollars.

OTTAWA, Ont., Oct. 7.—(Canadian Press.)—The fight for the famous gypsum property, valued at more than two million dollars at Island Point, Cape Breton, N.S., is to be re-opened as a result of an application to the General Department of Justice from Plaster Quarries Limited, who were dispossessed of the holding by an act of the Nova Scotia Legislature in 1921. In a telegram to the Dominion Command, G.W.V.A., yesterday morning D. Stanley MacNeil, the present holder of the property, states that he has been notified by E. L. Newcombe, Deputy Minister of Justice, that the hearing of the application of Plaster Quarrries ltd., is to be held at the post office, Montreal, on Monday, Oct. 9.

GERMAN GOODS IN PROTEST

BERLIN, Oct. 7.—(Associated Press)—Attention is called by the German press to a "booster" week recently held in Denmark for the benefit of home-made commodities. Daintly little flags were sold bearing the imprint: "Buy no foreign goods! Let your money come to Danish workmen."

Because of the cheap rate at which they could be secured, half of the little flags used in this Denmark campaign to further local industries were bought, not in Denmark, but in Germany.

Eight soldiers attached to the French army on the Rhine were recently convicted of being German spies. All confessed to having operated within the French ranks since 1921.

GERMAN POTASH MINES INCUR BIG OBLIGATIONS

BERLIN, Oct. 7.—(Associated Press)—Unless the coming six years see a radical improvement in the value of the mark, Germany's potash industry probably will be seriously embarrassed in liquidating stock shares held abroad which must be paid in currency of the country from which the capital was subscribed. Other industrial concerns are said to be bound by similar obligations during the war.

The potash mines of Wintershall, Alexandershall, and Saxon-Weimar are reported to have taken up 10,000 000 marks capitalization each at that time, repayable in 1928 at the rate of 1,220 Swiss francs to every 1,000 marks. With the fall of German currency it would require today no less than 3,059,000,00 paper marks to fulfill these agreements. This sum exceeds, it is said, the total capital of all the Wintershall mines.

Owing to scarcity of labor in the potash fields of the Werra valley, in Central Germany, a large number of university students are spending their vacations working in the mines. Many of them are housed in barracks.

T. & N.O. RAILWAY SURPLUS $300,000

Estimate of This Year's Profit—Fire a Set-Back.

COBALT, Ont., October 7 (Canadian Press). — While no special announcement can be secured for a few days, it is known by a Canadian Press correspondent here covering the forest fires that the surplus on earnings of the Temiskaming and Northern Ontario Railway will this year run to close upon $300,000—at least it will be over a quarter of a million.

The railway year ends on 31st October, George W. Lee, chairman of the T. and N. O. Board, declined to discuss the matter yesterday, but admitted that he felt in a very optimistic mood.

"It will be the best year the road has had." he admitted.

Asked if a quarter of a million might be handed over to the Government as surplus earnings, Mr. Lee reiterated that he did not care to disclose any figures before they had been submitted to the Government authorities.

"Will it be even more?" persisted the reporter.

"My, but you are a good guesser," replies the Board chairman with a significant smile.

Mr. Lee figures the fires here will set the road back about $100,000.

"We were all ready for a record winter after a record summer," he said. "However, your guess on the surplus might yet hold good."

SAFE FAT REDUCTION

Reduce, reduce, reduce, is the slogan of all fat people. Get thin, be slim, is the cry of fashion and society. And the overfat wring their hands in mortification and helpfulness; revolting at nauseating drugs, afraid of violent exercise, dreading the unwelcome and unsatisfying diet, until they hit upon the harmless Marmola Prescription, and learn through it that they may safely reduce steadily and easily without one change in their mode of life, but harmlessly, secretly and quickly reaching their ideal of figure with a smoother skin, better appetite and health than they have ever known. And now comes Marmola Prescription Tablets from the same famously harmless formula as the Marmola Prescription. It behooves you to learn the satisfactory, beneficial effects of this great, safe, fat reducer by giving to your druggist one dollar for a case, or sending a like amount to the Marmola Company, 4612 Woodward Avenue, Detroit, Mich., with a request that they mail to you a case of Marmola Prescription Tablets.

GRANTING OF DIVORCES IS MAKING FIUME FAMOUS

FIUME, Oct. 7.— (Associated Press)—This city counts a population of 50,000; 15,000 of them received decrees of divorce in the years 1920 and 1921. Divorce seems to be the most flourishing of the local industries, and it is making the city famous.

The reason is that the severance of the marital bond is easy here and people desiring freedom flock to Fiume from neighboring states where divorces are not granted Anyone can get a divorce in Fiume who has lived in the city long enough to acquire the rights of citizenship.

Complications, however, occasionally arise. The case is still remembered of an Italian woman who acquired the citizenship of Fiume and divorced her husband, who remained an Italian subject. Shorty after the divorce she remarried and returned to Italy, where she was promptly imprisoned for bigamy, the Italian law considering her divorce null and void, her husband being an Italian, and as such, not entitled to divorce.

In Canada, a former service man is given 160 acres of land free, and the Government loans each man $2,500 cash to equip his farm.

Friends Tell Friends

ZUTOO Stops Headache

Five years ago ZUTOO was practically unknown in Canada.

To-day, thousands and thousands of men and women depend on these little harmless tablets for quick relief from Headaches.

Their fame has gone from friend to friend—from town to town—from coast to coast.

Wherever there are headaches, there should be ZUTOO Tablets—they relieve in 20 minutes. 25c a box—at all dealers, or by mail postpaid. B. N. Robinson & Co. Regd., Coaticook, Que.

With Never a Wrinkle

Never!

Mercury Stockings *fit* when they're new—and *fit* after they're washed. That's because they're knit to fit—not *stretched* into shape.

As long as you wear them there are no maddening little wrinkles! No ugly wiggly seam up the back! No wrinkles or seams to chafe the feet.

Mercury Stockings are fully fashioned in the knitting. There are no seams—not even in the feet. Washing does not change their shape. It is knit in.

In the season's newest shades in heathers and Cashmeres for Fall and Winter.

Silks in all patterns. 202

Mercury Hosiery

Mercury Mills Limited—Hamilton—Canada
MAKERS OF HOSIERY AND UNDERWEAR FOR MEN, WOMEN AND CHILDREN

PLEADS FOR GOOD WILL AMONG MEN.

Is the One Thing That Can Save Civilization.

LONDON, Oct. 7.—(Associated Press)—"Good will among men is the one thing that can save civilization" declares the Industrial League and Council in a plea it has just issued for harmonious relations between employers and employed. It is signed by many people of prominence representing various shades of political opinion, including Premier Lloyd George, Lord Robert Cecil, Lord Burnham, Lady Astor and several representatives of Labor.

"The real rule of the world to-day is commerce," says the League. Only the worker can build up what the soldier has destroyed.

"There never was a time in the whole history of the world when the industrialist had so much to offer or the world at large had a great a need of his services.

"Europe has received a staggering blow. Millions of its best citizens have been lost. The foundations of its commercial life have been shaken as though by an earthquake.

"We in Great Britain have the factories, the works, the skilled men the able direction. One of the most vital things lacking is real motive-power.

"If we are to obtain it every class, employer and employed alike, must admit the theory of personal responsibility and must endeavor to fulfill its obligations.

"Men in every political path look forward to the time when there shall be a real settlement in Europe, but not until we achieve unity at home can we hope to achieve untiy abroad. Not until all classes of the community recognize, not only their rights but their obligations, shall we achieve unity at home."

A citizen of France is subject to an association of 30 years in the army. The provision for service is: Active army service, 18 months; in reserve, 18 years and six months; territorial service, 10 years.

A Sure Relief for Women's Disorders—10 Days Treatment Free

Orange Lily is a certain relief for all disorders of women. It is applied locally and is absorbed into the suffering tissue. The dead waste matter in the congested region is expelled, giving immediate mental and physical relief; the blood vessels and nerves are toned and strengthened; and the circulation is rendered to normal. As this treatment is based on strictly scientific principles and acts on the actual location of the disease, it cannot help but do good in all forms of female troubles, including delayed and painful menstruation, leucorhoea, falling of the womb, etc. Price $2.00 per box, which is sufficient for one month's treatment. A Free Trial Treatment, enough for ten days, worth 75c, will be sent Free to any suffering woman who will send me her address.

Enclose 3 stamps and address, MRS. LYDIA W. LADD, Windsor, Ontario.

SOLD BY LEADING DRUGGISTS EVERYWHERE.

Temporary Loans to Farmers

CAN be arranged to help in seeding and harvesting their crops, to purchase live stock or to provide feed until marketing time. These loans are repayable from the proceeds of sales.

Consult and confide in your banker—he is the man to help you.

THE ROYAL BANK OF CANADA

PETERBOROUGH BRANCH—
V. EASTWOOD, Manager
Corner George and Hunter St. 229

Going! Going! Only a Few Hours Remain of the 24th Birthday Bargain Festival!

TO-NIGHT AT 7 O'CLOCK

We Will Place on Sale

400 Jacquard Bath Towels — Each 49c

NEW SHIPMENT RECEIVED TO-DAY!
200 Sold in 55 Minutes—Wed., Sept. 27th
300 Sold in 30 Minutes—Mon., Oct. 2nd
600 Sold in 65 Minutes—Friday, Oct. 6th

Friday morning we sold our entire stock of 600 Towels in sixty-five minutes and for the second time we had to immediately 'phone the mill for another shipment. They arrived this morning and will go on Sale at 7 o'clock this evening.

The same good quality with jacquard pattern and colored jacquard borders in pink, blue, mauve and gold. Positively not more than two Towels to one buyer and no 'phone orders.

SOLD ON STREET FLOOR.

The Last But Not the Least Day of This Great Festival

Deposit Your Estimating Blanks To-night
Boxes Close at 9.30 p.m.

Boys and Girls! If You Have Not Mailed Your Essays Bring Them in This Evening

The GRESSMAN Company Limited

CAMPBELLFORD AND DISTRICT

Schools Receive a Supply of Coal—Events of the Week-Personal Mention

CAMPBELLFORD, Oct. 7.—Mr. Mulhearn delivered one hundred and twenty tons of coal to the schools this week, so the School Board will not be afraid of Jack Frost this winter.

Special Council Meeting.

A meeting of the Council was held in the clerk's office on Friday evening.

English Church News.

At the conference and election of officers held in Peterborough on Tuesday, in connection with the Rural Deanery, it was decided to hold next year's conference in Campbellford. Rev. C. E. Clarke, M.A., of Campbellford, was elected president, and the Rev. G. J. Bousfield, of St. Luke's, Peterborough, secretary.

Stirling Cheese Board.

The Cheese Board met at Stirling on Thursday afternoon. There were 911 boxes boarded, and all sold at 17 9-16c. The buyers were: Messrs. I. S. Cook, Hy. Cook, Morton and Ivey.

More Cars Stolen.

Chief Duncalfe received notice on Saturday to be on the lookout for Baby Grand Touring, 1922 model, Ontario License 160-614, serial 9-6734. There is $100 reward for this car. Notify Chief Constable Friend, of Oshawa.

Stolen from Toronto, Chevrolet, 490, with large steering wheel, black bumper on front, Ontario license No. 48830, serial 9143495. If located wire Chief Dicks, or police headquarters, Toronto.

Baseball Special.

A special train for Peterborough will leave Belleville at 12.15 p.m. to-day, Campbellford about 1.15, and arrive Peterborough 2.30. Return leave Peterborough 7 p.m., arrive Belleville about 9.30. The Belleville team went through to Peterborough on Friday evening, so as to have a good night's rest and be ready for Saturday's battle.

R. T. Cowell's Famous Band.

The Campbellford Band excelled themselves at Warkworth Fair. Intermissions were short, and some delightful new waltzes were introduced. The members turned out royally for this special occasion, Midge Frazer coming up from Frankford to swell the ranks.

Events of the Week.

Robert Lowery appointed Fuel Controller for town of Campbellford on Monday.

Members of English Church attend conference held in City of Peterborough on Tuesday.

Hon. G. N. Gordon, K.C., Deputy Speaker of House of Commons, formally opens Warkworth Fair on Thursday.

Frank Montgomery's "Bessie Brooks" easily disposed of "Liberty Patch" in the free-for-all at Warkworth on Friday.

Girl Guides hold successful afternoon tea and sale of home cooking in Parish Hall on Saturday.

Going to the Fair

The roads leading to Warkworth were lined with one continuous procession of cars on Friday. Campbellford citizens returning their "party call."

Miss Mary Riddell

The funeral of Miss Mary Riddell will take place from the residence of her neice, Mrs. Fred Peake Jr., 5th Line, Seymour, to Mount Pleasant Cemetery, on Saturday afternoon at one o'clock.

New Arrivals

Mr. and Mrs. Alvin Malcolm announce the arrival of a baby boy, on Thursday, October 5th.

Mr. and Mrs. Ray Oliver (nee Hazel Innes) announce the arrival of a baby girl, on Wednesday October 4th.

Big Flour Shipments

There were seven cars of Flour shipped out this week from Campbellford, to Eastern Provinces, consigned by Peterboro Cereal Co.

Cattle Shipments

There were five cars of cattle and hogs shipped from Campbellford, this week billed for Peterborough and Toronto.

Personal Mention

Mrs. Ed. Plummer left for Lindsay on Friday, where she will be the guest of Miss Sarah Free.

Mrs. Walter Wiggins of Front street, has returned home after a pleasant visit spent with friends in Tweed, Ont.

Mrs. Josephine Tait and her little daughter Jean, are the guests of Miss Violet Durran.

Mr. and Mrs. H. E. Oliver and family of Shamrock Hill, were visitors in town on Friday, and attended Warkworth Fair.

Major Frazer of Frankford, was renewing acquaintances around town on Friday.

H. W. Rodman of the Union Bank staff has been transferred to Hillsburg.

W. E. Scott of Erin, Ont., has joined the Union Bank Staff at Campbellford and will act as teller.

At two o'clock this morning the teachers from Campbellford and district returned home from the convention at Rochester, where they had a splendid time. The return journey across Lake Ontario was very rough and most of the teachers suffered from seasickness. The teachers enjoyed their stay in Rochester. Included in the extensive programme was a trip to each of the schools. The trip was one of instruction and benefit to all who were fortunate enough to be present.

PRODUCE MARKETS

WINNIPEG GRAIN.

WINNIPEG, October 7—Strength in Liverpool was reflected on the local market early in the session with the opening figures fractionally higher, but reaction developed later and the close showed a loss of 1-2 to 3-4c from yesterday.

The advance in the English markets attracted much attention in export circles but new business is very difficult to work through export channels. The congestion still continues at Canadian and United States lower lake ports and is undoubtedly seriously interfering with trade. A local shipping firm is reported to have entered an agreement to pay 8c per bushel for a boat for shipments from Fort William to Bay ports. This is said to be the highest price ever paid for grain transportation.

WINNIPEG LIVESTOCK

WINNIPEG, Man., October 7. — Receipts were 780 cattle and calves, 135 hogs and 175 sheep and lambs. The cattle market opened under comparatively light offerings and trading was quiet; but cow stuff was weak. Stockers and feeders in fair demand with buyers bidding mostly in line with the close of Thursday.

The limited sheep and lamb offerings were absorbed at steady prices. Light weight mutton sheep weighed up from $5 to $6, and fair to good lambs from $8 to $10.50.

The hog market was unchanged, selects fed and watered selling at $10.50.

EGG PRICES.

OTTAWA, Ont., Oct. 7. — A large number of sales have been made of storage first eggs for export. Some of these are moving to-day and others will be leaving the beginning of next week. In the majority of cases the sales are around 20 shillings c.i.f. Two cars storage first are reported rolling Montreal for export to London, Eng., from Winnipeg.

Toronto specials 46 to 47, extras 39 to 40; firsts 36 to 47.

CHICAGO LIVE STOCK

CHICAGO, October 7. — Cattle receipts 5600; slow trade on all classes —comparatively few native beef steers here; large share of run being western grassers; quality plain; native beef steers and westerns generally weak to 15c under yesterday's extreme decline; best natives $11; best yearlings $10.75; bulk native beef steers $7.50 to $9.50; bulk westerns $6 to $7.25; beef cows and heifers slow; unevenly steady to weak; spots lower on in-between grades; canners and cutters and bulls about steady; veal calves 50 to 75c lower; stockers and feeders largely 25c lower.

Hogs, receipts 15,000; slow, early sales steady to unevenly higher, closing weak to 10c lower on lighter weights; around steady on others; bulk 160 to 175 pound average $9.40 to $9.70; bulk 180 to 240 pound average $9.75 to $10; top $10.05 early; desirable 270 to 300 pound butchers, $9.45 to $9.60; packing sows mostly $7.40 to $8; bulk pigs around $9; estimated holdover 7,000.

Sheep receipts 12,000; fat lambs steady; top natives $13.85 to city butchers; $13.75 to packers; bulk native lambs $13 to $13.50; culls mostly $9 to $9.50; six double choice Idaho lambs $14.35, with 600 out; feeders dull; weak to shade lower; 600 light Idaho feeding lambs $14.25; three doubles food 98 pound yearling wethers $10.60; straight sheep, steady; fat handy ewes $2.50 to $4; lighter weights up to $6.50.

CHICAGO GRAINS.

CHICAGO, October 7. — Although the warlike aspects of the Turkish crisis gave the wheat market an upturn at the opening to-day, buying power failed to broaden and prices declined under persistent selling largely of a profit taking character. The close was unsettled at the same as yesterday's finish to 1c lower, with December $1.06 1-2 to $1.06 5-8, and May $1.08 1-2 to $1.08 5-8. Corn lost 1-8 to 1-4 to 1 1-8 and 1 1-4c; oats gained a shade and provisions finished at 5 to 8c advance.

The fact that the wheat market has been on the upgrade for four days and that the foreign outlook although disturbing was still asserted to be for peace, had much to do with the enlarged selling, and the lack of any suggestive new demand. Besides Winnipeg reported greater hedging pressure on account of expected heavier receipts, whereas the outlet for Canadian wheat was further restricted by lake freight rates rising to 8c a bushel, the highest charge ever known. In addition arrivals of wheat at primary points in the United States continued liberal.

Showers relieving the drought which of late has retarded the sowing of winter wheat, was a further bearish influence. On the other hand domestic milling call for wheat was said to have improved in many sections and exporters of the Gulf of Mexico were bidding 1c higher on wheat in position to be shipped without delay. The eastern seaboard however sent word that exporters there were reluctant to offer wheat abroad being deterred by the uncertainty of obtaining supplies.

Corn was weak from the start. Talk of Argentine competition in the export business acted as a handicap to bulls. Oats were strengthened by comparative absence of rural offerings.

Provisions were firmer in line with hog values, and as a result of packers buying presumably againnst shipping values.

Demonstration of

LUX

On Our Main Floor Monday

The GRESSMAN Company Limited

PRESENTATION TO HASTING'S LADY

I.O.D.E. Present Regent With Sterling Silver Comparte — Hastings News.

HASTINGS, October 7. — At a recent meeting of the Hastings Chapter of the I.O.D.E., the members took occasion to honour their Regent on the 25th anniversary of her wedding, celebrated on 21st September, by presenting her with an address and a beautiful sterling silver comporte.

The Regent replied to the address, and hoped that the pleasant relations existing in the Chapter would continue so as to enable them to carry on the good work of the organisation.

Offer Still Holds Good.

At a meeting of the Hastings Chapter of the I.O.D.E. held on Monday, 2nd October, a resolution was passed and forwarded to the joint School Boards, stating that they were willing to stand behind the proposition of a High School for Hastings, and that their offer of a couple of years ago still hold good.

Hendricks—Montgomery.

St. George's Church, Oshawa, was the scene of a quiet but pretty wedding on Saturday afternoon at five o'clock, when Ida Beryl, eldest daughter of Mr. and Mrs. George Montgomery, was united in marriage to John Edward Hendricks, of London, England, son of Mr. and Mrs. John Hendricks, of Campbellford.

The bride, who was a former employee of Mr. M. J. Baker, is well known in Hastings.

Rev. M. L. Hinton was a visitor to Campbellford on Thursday.

Dr. J. H. Hess spent Thursday in Colborne.

MISCELLANEOUS

TRUTH MISSION.
Near the Corner of Hunter and Water Streets.
REV. DAVID McKEE, PASTOR.
9.45 a.m., Mission School.
Morning service, 11 a.m.
Evening service, 7 p.m.
The morning subject will be "The Most Wonderful Man." Evening subject, "Bringing in the Tithes."

FREE METHODISTS.
(Aylmer Street, between Charlotte and King Streets.)
(B. Reid, Pastor.)
7 a.m., Prayer meeting.
9.45 a.m., Sabbath School.
11 a.m., Preaching.
7 p.m., Preaching.
Prayer meeting at 7.45 p.m. Tuesday and Friday. Everybody welcome. Come to the People's Church, free to all.

WHERE TO WORSHIP TO-MORROW

ANNIVERSARY SERVICES
—at—
George St. Methodist Church
THE PREACHER, MORNING AND EVENING, WILL BE
Rev. Trevor H. Davis, D.D.
Pastor of Metropolitan Church, Toronto
A Noted Writer and Outstanding Religious Leader
Short Organ Recitals Will Be Given by John H. Renwick at 10.45 a.m. and 6.40 p.m. on the
REMODELLED PIPE ORGAN
Special Music by the Choir. Solos by Mrs. J. H. Renwick and Edward Jones, who has just returned from England.
—A Cordial Welcome to All—

TRINITY CHURCH
REV. A. J. LANGFORD, Pastor
The Pastor will preach at both Services
3 p.m. Sunday School
Mr. G. H. King, Organist and Choir Leader.
Mrs. G. H. King, Soloist.

Mark Street Methodist Church
REV. G. E. ROSS, M.A., Pastor.
Morning Subject:—"JESUS CALLING MATTHEW"
Evening Subject:—"THAT BOY OF YOURS"
MR. V. BOORMAN, Organist and Choir Leader

PRESBYTERIAN CHURCHES

KNOX REV. JAS. A. MacKENZIE, B.A., B.D., Minister
Services—11 a.m. and 7 p.m. Sunday School 3 p.m.
REV. WESLEY SPENCER
Of Toronto, will preach
MR. J. A. JEFFRIES, A.G.C.M., Organist and Choir Leader
SEATS FREE GOOD MUSIC STRANGERS WELCOME

St. Paul's REV. ROBERT POGUE, Minister.
Cor. Water and Murray Streets.
THE MINISTER WILL PREACH AT BOTH SERVICES
11 a.m. Morning Worship, "Our Lord's Temptation"
3 p.m. SABBATH SCHOOL AND BIBLE CLASSES
7 p.m. Evening Worship, "One By One—The Method of the Kingdom"
MR. MARTIN CHENHALL, A.R.C.O., Organist and Choir Leader

St. Andrew's JAMES ROLLINS, B.A., Minister
Cor. Rubidge and Brock. SERVICES 11 A.M. and 7 P.M.
THE MINISTER
WILL PREACH AT BOTH SERVICES
Evening Subject:—JESUS
(The Last of Two Sermons)
Mrs. Maurice Park - Soloist
Mr. John Crane - Director of Music
EXCELLENT CHOIR :: A FRIENDLY CHURCH

Murray St. Baptist Church
REV. J. R. WEBB, Pastor
Services 11 a.m. and 7 p.m.
Sunday School 3 p.m.
THE PASTOR WILL PREACH AT BOTH SERVICES

PARK ST. BAPTIST CHURCH
REV. W. E. MORROW, B.A., Pastor.
Services 11 a.m. and 7 p.m
The Pastor will preach.
3 p.m. Sunday School and Bible Classes
Evening Subject, Second of Series on Biblical Characters
6.30 p.m. Prayer Meeting in Vestry

BETHANY TABERNACLE
Our Message:—
The Truth, The Whole Truth, and Nothing But The Truth.
Our Mission:—
The Whole Gospel For The Whole World.
The Pastor will speak at both Services
REV. A. G. DONER, Pastor.

GOSPEL HALL
11 a.m. The Lord's Supper
3 p.m. Sunday School and Bible Classes
7 p.m. A Gospel Song Services
ALL INVITED

ANGLICAN

ST. JOHN'S CHURCH
REV. R. C. BLAGRAVE, D.D., Vicar
Rev. J. Bleadon Meyer, D. D., Assistant.
8.30 a.m. Holy Communion.
11 a.m., Morning Prayer.
3 p.m., Sunday School.
7 p.m., Evensong.
R. J. Devey, Organist and Choirmaster.

ALL SAINTS' CHURCH
Corner Rubidge and Sherbrooke.
REV. R. B. GRBBB, M.A., RECTOR
HARVEST SERVICES CONTINUED.
8.30 a.m., Holy Communion.
(Corporate Communion of the A. Y. P. A.)
11 a.m., Harvest Service.
PREACHER—THE RECTOR.
7 p.m., Evening Service.
PREACHER—THE RECTOR.

ST. GEORGE'S CHURCH.
South Peterborough — George and Braidwood.
Rev. W. R. Courage Rector.
Holy Communion, 11 a.m.
Sunday school, 3 p.m.
Evensong 7 p.m.

ST. LUKE'S CHURCH
Ashburnham — Peterboro East.
REV. GEO. J. BOUSFIELD, B. A. RECTOR.
Services at 8 a.m., 11 a.m., and 7 p.m.
Sunday school and Bible class meet at 3 p.m.
Holy Baptism—by appointment.

ST. JAMES' METHODIST.
Minister, J. F. Chapman, B.A., 163 Romaine Street.
11 a.m., Rev. J. G. Brown, B.A., B.D.
2.30 p.m. Sunday School.
7 p.m., Rev. J. G. Brown, B.A., B. D.
A. Nicholls, organist.

ROMAN CATHOLIC
ST. PETER'S CATHEDRAL.
There will be three masses celebrated. Low masses at 7.30 a.m. and 9.00 a.m., High Mass, at 10.30 a.m. At 7 p.m. Vespers and sermon.

ASSEMBLY HALL.
George St., First Floor. Old Opera House Building.
"Christians gathered unto the Name of the Lord Jesus Christ."
Sunday School at 9.45 a.m.
Breaking of bread at 11 a.m.
Gospel meeting at 7 p.m.
Welcome to all.

Read the Want Ads.

Saving Inspires Confidence

THE feeling of independence and self-respect which comes to one who has money in the bank is more than worth all the effort involved in accumulating the savings. It is reassuring to possess a growing bank account which will enable you to meet the emergencies as well as the opportunities of to-morrow.

You are invited to open a savings account at our nearest branch.

THE DOMINION BANK

JOHN CRAIG, Manager.
PETERBOROUGH BRANCH.

The Finest Green Tea
is undoubtedly
"SALADA"
It is pure fresh and wholesome and the flavor is that of the true green leaf.
H 349

WOMEN AND HOME
Conducted by JEANNETTE

EAT LESS MEAT, MORE VEGETABLES AND MORE FRUIT.

By BERTHA E. SHAPLEIGH.

There is a strong tendency to eat too much meat, fish and eggs in proportion to vegetables and fruits.

Professor Sherman of Columbia University has said that in general it is well to allow at least as much money for the purchase of vegetables, fruits and milk as for the purchase of meats, fish and eggs.

Why? Let us consider fruits especially. Fruits supply a much needed acid substance in the digestive tract.

Act as Laxative.

Fruits have a laxative tendency and keep the system in a good condition. Fruits supply flavor which is natural, also sugar which is natural sugar. They give, when cooked, variety in the menu and in a raw state are pleasing to the eye.

Many housekeepers consider fruit expensive, and if it is an added item to an already heavy meal it is expensive.

But when we have learned what the body needs most and have given those foods which supply it we can cut out many of the supposed necessary foods.

The family will be better satisfied, and better health secured at a much lower price.

Train Young to Eat It.

There is great need of training children to enjoy the products of the ground and not to be dependent on meat as the past generations have been.

There is not and will not be sufficient meat for all, but there are unlimited possibilties in vegetable and fruit raising.

Raw fruits are not always as easily digested as when cooked, and a raw banana, for instance, ought never be given to a young child.

Of course, citrus fruits are an exception and usually are eaten without cooking.

Lightens Work.

Another good reason for serving fruit is that it makes the work of the housekeeper much lighter.

French women do not make heavy desserts, but give cooked fruit with cake or a sweet cracker. Or they serve cooked cereal or cream with the cooked fruit.

The compote is of the most easily prepared dessert, being simply canned fruit served in attractive dishes.

When opening a can of fruit it will be found to be improved in the following manner: Arrange the fruit on the dish in which it is to be served. Pour sirup into a saucepan. Add to the juice of a quart can of fruit one-half cup of sugar and a few drops of vanilla extract. Boil 10 minutes and, when cooled, pour it over the fruit.

Canned fruit prepared in this way is delicious served with boiled or steamed rice.

Another way to serve canned, or dried cooked, fruit is on French toast.

A dessert acceptable at all times is one which may be called a "macedoine" of fruit.

Cut in small pieces any kind of fruit, adding perhaps a small amount of canned fruit. Mix all together, adding sugar to taste, a few grains of salt to call out the flavor and, if at hand, grape or loganberry juice. Chill thoroughly and serve in glasses.

MOTHER!
Your Child's Bowels Need "California Fig Syrup"

Hurry mother! Even a sick child loves the "fruity" taste of "California Fig Syrup" and it never fails to open the bowels. A teaspoonful today may prevent a sick child tomorrow. If constipated, bilious, feverish, fretful, has cold, colic, or if stomach is sour, tongue coated, breath bad, remember a good cleansing of the little bowels is often all that is necessary.

Ask your druggist for genuine "California Fig Syrup" which has directions for babies and children of all ages printed on the bottle. Mother! You must say "California" or you may get an imitation fig Syrup.

A THOUGHT FOR TO-DAY

For we hear that there are some which walk among you disorderly, working not at all, but are busybodies. II Thessalonians 3.12.

Work earnestly at anything, you will by degrees to learn to work at almost all things. —Thomas Carlyle.

PRIESTS' MARRIAGE EASIER IN RUSSIA.

MOSCOW, Oct. 6.—(Associated Press.)—Questions relating to the right of marriage of the clergy have been threshed out at the congress of the "new living church" which aims to succeed the old orthodox church of Russia. The conclusion was reached by the "young clergy" as they recall themselves, that virtually all restrictions of wedlock be removed.

After devoting several days to discussing matters of matrimony it was decided to permit married priests to become archbishops; to allow priests to marry a second time and retain the same dignity as before; to permit monks to marry after they have renounced their vows and without losing their rank of honor, and to permit priests to marry widows. It was also decided not to consider as an obstacle to marriages the fourth degree of relationship.

Requests to the Soviet government providing for the transfer of all the treasures of the churches and monasteries of the old regime, were framed as part of the program gradually to take over the affairs of the old orthodox church.

The new living church desires the establishment of a single church treasury, and in this connection it has made plans for handling all the sums collected in the various churches throughout Russia. the government having been asked to make it possible for the new element to take ove administration of church affairs. This includes a tax to be collected from the worshippers; revenues from the cemeteries and the various sources from which money is derived.

HALLOWE'EN PARTY.

By MRS. J. E. LESLIE.

It takes time to prepare for a Hallowe'en party, "Experience" says there are already letters coming to her Column asking what to do, so we will take time by the proverbial forelock and tell it now.

First, there are the pumpkin lanterns. No Hallowe'en party would be complete without them. If one can light the whole house with them, the proper atmosphere of the occasion is preserved. Electric bulbs placed inside the grinning things, make just the dim light that is required.

The black and yellow paper decorations, the autumn leaves; the tall cornstalks and ears of corn; weird little brownies and pixies and witches that you make out of crepe paper and nuts, or any other ingenious devices, will express the proper uncanny spirit of the night.

It carries out the general scheme of things if the girls of the party appear in masks, draped in sheets; with pillow cases over their hair, and let the men choose their own.

No more appropriate entertainment can be offered than fortune telling. Some one among the list of friends invited will know how to tell fortunes with playing cards, or by reading palms, or with cards designed specially for the purpose, or some other way. If the fortune teller is dressed as a gypsy or a witch, the charm is enhanced.

The fortunes, with a few of the old Hallowe'en tricks, that everyone knows; a little dancing and a bit of singing, will make a Hallowe'en party one that the guests will talk of with pleasure afterward.

Lunch is a matter of appropriateness to the occasion. An oyster stew, or "pigs in blankets" (big oysters wrapped in slices of bacon, fastened together with toothpicks and fried till crisp), rolls and pickles, with coffee and fried cakes (or little individual pumpkin pies) for dessert—this makes a lunch that boys and girls both like.

The Hallowe'en party is an easy one to give if plenty of time is taken to prepare the decorations and plan the entertainments which are essential to the occasion.—Detroit News.

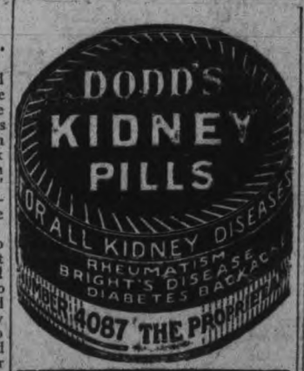

IF YOU ARE WELL BRED

You use the salutation "Dear Madam" or "Dear Sir" in correspondence only in case of extreme formality.

For ordinary social correspondence one uses "Dear Miss Blank" or "My Dear Miss Blank."

The form "Dear Friend" or "Dear Miss" is never used by discriminating folk.

A MOTHER'S DUTY TO HER DAUGHTER

Health Must Be Guarded as She Comes to Womanhood.

Every mother who calls to mind her own girlhood knows how urgently her daughter is likely to need health and strength during the years between early school days and womanhood. It is then that growing girls droop and become bloodless and nervous. Nature is calling for more nourishment than the blood can supply, and signs of distress are plainly evident in dull eyes, pallid cheeks, weak and aching backs and a dislike for proper food. These signs mean that the blood is weak and watery. The watchful mother takes prompt steps to give her girl the new, rich blood her system calls for by giving her Dr. Williams' Pink Pills. No other medicine has ever succeeded like them and thousands of mothers have proved their worth. Mrs. W. H. McIntyre, Gananoque, Ont., tells what these pills have done for both herself and her daughter. She says: "I have used Dr. Williams Pink Pills for many years, especially in times of weakness and general debility, and have found them a most satisfactory medicine. After a severe attack of influenza I found myself in a nervous condition and resorted to my old tonic—Pink Pills—and they did not fail me. I also gave them to my eldest daughter, who was in a serious condition due to ailments of girls of her age. She complained of headaches and backaches, and would often grow hysterical. She began taking the pills and was soon on the road to health again. She never complains now of headaches or backaches, and I give the credit to Dr. Williams' Pink Pills. When ever I see any of my children ailing or in need of a blood tonic, I give them these pills and always with the best results."

You can get these pills through any dealer in medicine or by mail at 50 cents a box or six boxes for $2.50 from The Dr. Williams' Medicine Co., Brockville, Ont.

Fashion Hints

SPANISH INFLUENCE.

At a fashionable wedding the bridesmaids wore cream-lace Spanish mantillas draped over high combs and caught at one side with deep crimson roses. They carried bouquets of the roses.

FUR ON FROCKS.

Fur is lavishly used on evening frocks of chiffon and the most lightweight fabrics. Fox, sable and ermine are the furs most adaptble for such uses.

TRIMMINGS.

Ostrich is much used for trimming, particularly worn about the waist sash fashion. Often it is combined with flowers of metal ribbons, and frequently unique color combinations are evolved.

KNITTED SUITS.

Knitted suits, both in wool and silk, are seen as the fall season advances. Tan and grey seem to be the most popular colors, and frequetly shoes, hat and gloves carry out the same tone.

CUFFS.

Cuffs are becoming important again. Some frocks have very wide ones, and others have them at the wrist, and then again at the elbows.

ATTRACTIVE.

The sleeves of a new pink crepe frock are entirely covered with tiny roses of velvet in a much deeper shade of rose.

EVENING SET.

A flowered hair bandeau and evening bag to match is one of the novelty sets offered for the use of very young girls. A few ostrich flues are added to gain fluffiness.

BROCADED CHIFFON.

For semi-formal wear are shown a number of simply made gowns in velvet brocaded chiffon with linings of different colors. Sometimes an interesting Paisley effect is gained in this way.

DASHING OUTFIT.

With a green sports costume of crepe de chine with a knife-pleated sports coat and a black and white turban.

PAISLEY AND SERGE.

Nothing adds more pep to a serge or twill frock than the lavish use of Paisley silk which features red. This is one of the most successful combinations of the year.

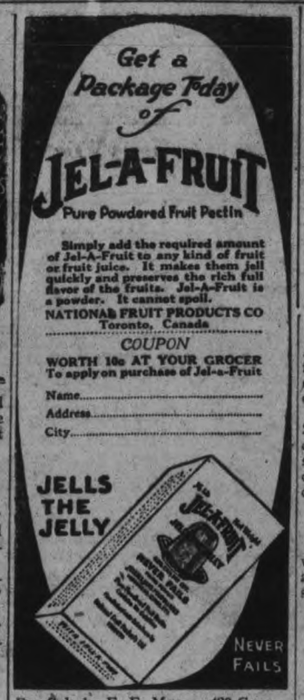

For Sale by E. F. Mason, 429 George Street; P. S. White & Company, George Street; W. H. Hamilton, 138 Simcoe Street.

PARIS CORSETS.

Some recent corset importations from Paris are made of most elaborate fabrics with higher tops and a more definite waistline than we have seen in many a day.

FOR EVENING.

A combination frequently noticed in evening frocks is flame and old blue. Canary yellow is one of the color leaders in chiffon gowns.

RECIPES

(Bertha E. Shapleigh.)

PEACHES AND CAKE.

12 peaches
Sugar
1 cup cream
¼ cup powdered sugar
½ teaspoon vanilla
1/3 cup butter
1 cup sugar
2 eggs
½ cup milk
1½ cups flour
2 teaspoons baking powder

Cream butter and sugar together. Add eggs (well beaten), milk, and flour sifted with the baking powder. Bake 25 minutes in two round or square pans.

Slice peaches and sweeten to taste. Split cakes, or place one on the other with peaches between. Reserve some of the peaches to place on the beaten cream, which is piled on top the cake.

SANDWICH IDEAS.

The following are two good sandwiches for the lunch box. The fig and nut is especially good for the school children:

Cheese Sandwiches.

1 cream cheese, or 1 cup curd cheese
1 pimiento, finely chopped
8 stoned and finely chopped olives
3 tablespoons cooked spinach

Salt, cayenne to taste and cream to moisten to a consistency to spread.

Spread between slices of rye or graham bread which have been spread with butter or mayonnaise.

The cheese mixture may be packed in a half-pound baking powder tin and allowed to stand until firm. Remove from tin, cut in thin slices and place between round slices of buttered brown bread.

Fig and Nut Sandwiches.

Spread thin slices of buttered bread with stewed fig paste, sprinkle with finely chopped peanuts, press two slices together and cut in strips or triangles.

For the fig paste use one-fourth pound of figs and enough water to moisten. Cook in a double boiler three or four hours.

A little lemon juice may be added to relieve the flat, sweet taste.

SCALLOPED APPLES.

1 quart soft stale bread crumbs
½ cup butter
1 quart sliced apples
1 cup seedless raisins
¼ cup brown sugar
1 teaspoon cinnamon
½ teaspoon salt
½ cup cold water

Melt butter, add crumbs and mix thoroughly. In a baking dish, well buttered, put a layer of crumbs, then a layer of apples and sprinkle with sugar mixed with cinnamon and salt.

Repeat until apples, sugar and crumbs are all used. Have a layer of crumbs on top.

Gently pour in the water. Bake in a moderate oven one hour, or until apples are soft. Serve with cream or hard sauce.

Peaches may be used in place of apples, and nutmeg instead of cinnamon.

MARRIAGE A LA MODE.

We give medals to heroes, but at one time in France it was the custom to give a medal to all guests at a wedding ceremony.

They were specially designed for the occasion, and frequently bore a tiny bronze image of the bride.

Pay weddings are still in custom in parts of Germany. At a dinner a silver basin is placed before the bride into which each guest drops money or jewelry.

TRICKS OF SLEEVES

Although many fall coats and dresses show new sleeves that are tight and devoid of ornament, there are just as many that show sleeves wide and flowing and of most peculiar shapes.

Naturally these sleeves are seen oftenest on afternoon gowns, since evening gowns are usually entirely sleeveless and daytime frocks have grown quite conservative.

Two models sketched show grace fully draped sleeves—the gowns are of satin-backed crepe in two of the new golden shades of brown.

Less Fuel—
Less Labor—
More Heat!

Enjoy the long months of winter in a comfortably heated home. This can be accomplished by installing a Findlay Pipeless Furnace. It takes only a day—no tearing out walls—one single register is all that is required.

We guarantee every Findlay Pipeless Furnace not only as to materials but as to results.

Findlay's pipe and pipeless FURNACES burn coal, or wood

The Findlay Pipeless Furnace has many exclusive features which give you more heat and at the same time save you labor and fuel. Don't imagine that *any* furnace will do. The Findlay is guaranteed to furnish every room in your home with warm moist air. Complete comfort all winter in any temperature.

Be guided by the experience of others. We have scores of letters on file from people who have learned what Findlay comfort means after years of discomfort through inefficient heating.

We would like to send you our illustrated Booklet and testimonials, also guide sheet which will enable you to furnish sketch of your home, from which we will supply plan and estimate suited to your need. No charge—no obligation. Merely write your name and address on this advertisement and mail to us. 12

FINDLAY BROS. CO., LIMITED
Carleton Place, Ontario.

E. HENSLEY - 444 George St.
CITY AGENT FOR
Findlay Pipe and Pipeless Furnaces

COSTUME ACCESSORIES

Crystal costume accessories are greatly in demand. They are combined with onyx and colored stones, and sometimes carved.

THE "LIFTUP"
(Patented)
The "Liftup" a patented invention with non-slip elastic inside belt, gently supports the abdomen and is very beneficial for use after an operation involving an abdominal incision. Most effective in relieving those physical ailments from which many women suffer. *Write for the name of a Bias Corsetiere near you.*
BIAS CORSETS, LIMITED
41 Britain Street, Toronto
BIAS FILLED CORSETS

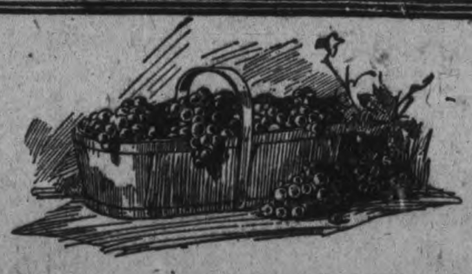

Grapes Are At Their Best

The famous grapes from the Niagara Peninsula are now at their best—Concord, Niagara and Red Rogers. These are unsurpassed for table use, and making jams, jellies or wine.

Look for the name Niagara Grape Growers on the basket. It stands for grapes of better quality, uniformly graded and carefully packed.

Write for free booklet telling of the many delicious and tasty things you can make from grapes. It tells how.

NIAGARA DISTRICT GRAPE GROWERS
LIMITED
ST. CATHARINES : : ONTARIO

NDG

For Breakfast
BAKER'S COCOA

NO matter what your taste prompts *you* to drink in the morning, give the children BAKER'S COCOA. *They need* a pure and wholesome drink that has real food value,—nutritive qualities, not merely stimulative; and Baker's Cocoa will answer all their requirements.

You would do well to drink it yourself, for you would find that its delicious flavor and aroma would be most pleasing and its food properties sustaining and satisfying.

REGISTERED TRADE MARK

MADE IN CANADA BY
WALTER BAKER & CO. LIMITED
Established 1780 Dorchester, Mass.
CANADIAN MILLS AT MONTREAL
Booklet of Choice Recipes sent free

OUR
Entire Stock
of
FURNITURE
House Furnishings
Carpets, Rugs
Stoves and Ranges
Reduced from
25% to 35%
for the next 7 days
Come and Compare Values
HOME FURNISHING CO.
208 Charlotte Street.
H. Florence, Mgr.
26d-92

REMOVED
Our New and Second-Hand Business from 283 George Street to 213 Charlotte Street.
Special — 2 Doors with frames, 2 Windows with frames. Best condition. Sell cheap because store is crowded.
A CHERNIKOFF,
213 Charlotte Street.

Dr. Goodwin
Chiropractor
Palmer Graduate
106-108 Barrie Building
Lady Attendant. Phone 421
Hours: 10-12 a.m., 2-4 and 7-8 p.m.
Office closed Tues. and Thurs. Evenings

For The Sunday Smoke
SIR HAIG Cigar
5 Cents
Just try one at all dealers

10 VIOLIN LESSONS FREE.

With every beginner's violin outfit sold while our special offer is on, on terms of $2.50 down and $1.00 a week, we give free 10 lessons on the violin. Greene Music Store, Charlotte Street. 4d-45

COUNTING THE

(Continued from page 1.)

ing is left. The most prosperous farmers in the new country have now nothing but their land. Forty search parties from New Liskeard are scouring a 40-mile radius in search for victims.

During the day relief work proceeded very rapidly. Supplies were rushed to every devastated town.

Premier Drury went with the relief train, and on his return to Cobalt last night, said:

"I hardly think it will be necessary for the Province to give a cash grant to the relief fund. We are giving all clothing and food, also lumber for temporary shacks, which will have to be built right away on account of cold weather. If more cash is needed I am sure it can be raised voluntarily."

Lumber is urgently needed in the ruined country. Families are sleeping in the open and in tents in the month of October. At any moment the weather may change and become bitterly cold. In the dreadful uncertainties of the terrific night when the roar of holocaust threatened everything with destruction, a number of children entered the world. Several died at birth; others are still living. Everything possible is being done to save the lives of these babies of the disaster.

A SAD FEATURE.

HEASLIP, Oct. 7. — (Canadian Press).—One of the saddest features of the fire this far was the finding of the bodies of eleven victims of cave-in of the root house here, John Bond, his wife, eight children and a hired man On the ill-fated farm about fifty feet from the back door the rescuers found the bodies of Bond and his wife, with their arms entwined, an almost peaceful look on their faces., They were not burned, just suffocated. Two daughters, 17 and 18, lay next, and in a corner three smaller children were clashed in each other's arms, while the remaining three were scattered about.

Marshall, the hired man, had his cap pulled down over his face, and his hands outstretched as if groping his way to ward younger children. The only survivor of the family is a lad of 19, he having been helping a neighbor to thresh. He is suffering from shock, and will be sent to the hospital at Cobalt.

PRAISE FOR PREMIER.

ENGEHART, Ont., Oct. 7.—(Canadian Press.)—"Why wait for tin sheets, I have made a culvert out of old rails," was Premier E. C. Drury's comment to-day when a suggestion was made at the relief conference that corrugated iron be sent at once. "It needs a mighty big one to overcome the disaster but you are doing it. Stay right with it," he added. Mayor Frank Korman raised applause when he said Mr. Drury was "the best premier Ontario had ever had." He had been on a relief train within 15 minutes of getting word of the disaster.

SETTLERS REQUESTED REMOVAL OF RANGERS

COBALT, Ont., Oct. 7.— (Canadian Press.)—Charges that fire rangers were withdrawn much too soon from the Haileybury and other devastated places are absurd and easily exploded, according to C. A. Duval, chief fire ranger, yesterday.

As a matter of actual fact, settlers in the stricken area petitioned some years ago for the removal of the fire rangers, the argument at that time being that there was little or no timber of value there and that they could easily protect themselves from bush fires.

Correspondence on this department files will easily bear out his statement, Mr. Duval says.

BANK SAFE WARPED.

HAILEYBURY, Ont., Oct. 7. — (Canadian Press.)— Some idea of the heat resulting from the fires here on Wednesday can be gauged bythe experience of A. McLennan, teller in the Union Bank here. He made his escape but returned later to find a 6,800 pound safe with its steel sides warped like a board."

WORLD CRAZED

(Continued from page 1.)

rotting on the ground—nature's own sustaining food, which thousands would be glad of, going to wicked waste. And he visioned a day coming when the Government must in a measure supervise what some people call harvesting, and provide such adequate transportation facilities that God's bounty is carried to all, assuring to the children of the poor their share of crops that in Canada are usually so abundant.

From reports and observations, Mr. Wilkinson gathered that never before had Canada seen so abundant a harvest generally as that of this year, and her people, in returning thanks for such abundance, should also appreciate their glorious country and all that it represents — in Christian churches, educational advantages, the absence of famine and serious disturbances and national distress.

Race After Pleasure.

Citing from his text, "Bless the Lord, O my soul," the Toronto divine, giving a few thoughts to the growing materialism of to-day, feared that modern men in their race for the best in automobiles, fine houses and a super-abundance of pleasure, are forgetting that they have a soul. Then both sex seem obsessed, he said, with a gambling craze, and cannot indulge in innocent social games without recourse to betting. The world, he deplored, or at least a large portion of it, is positively crazed about the joys of the flesh — epicurianism, theatre-going and chasing after lustful pleasures—until, finally, in so many regrettable instances, reaping that which they soweth, they gather a harvest of nothing but mental and oft-times physical corruption.

For "Quality"

Call for them by name, It is your safeguard. 33

OVERSEAS VETERANS MUST GUARD AGAINST HARDENING ARTERIES

Thousands of Canadian overseas veterans have not given sufficient thought to their health since returning. Physicians recognize that these brave men lived through more emotions during the war than most people encounter in a lifetime. Some lived fifteen years in three, four or five. Doctors advised veterans to live cautiously.

While hardening of the arteries formerly developed after the fortieth birthday, the war upset this rule for the reasons given. Veterans must keep fit. Blood pressure is regulated by the state of the arteries, and the best means of reducing blood pressure and preventing hardening of the arteries is by keeping the system well regulated.

Constipation must not be permitted to exert its harmful effects (it is the cause of auto-intoxication—self-poisoning—headaches, biliousness, lack of energy, sleeplessness, indigestion and hardening of the arteries.)

The use of medicines for constipation is harmful. Pure, warm water, applied with the J. B. L. Cascade, is the natural method. It cleanses and purifies the intestinal tract, removes the poisonous waste which accumulates there, and eliminates the danger of hardening of the arteries by striking at the root of 95 per cent. of human ailments.

The J. B. L. Cascade is shown and explained at the Warne Drug Company.

Ask for the free booklet, "The What, The Why, The Way of Internal Bathing," or write direct to Tyrrell's Hygienic Institute, 163 College street, Toronto, Ont.

HARVEST FESTIVAL AT ST. GEORGE'S CHURCH

Large Congregation, Appropriate Sermon, Good Music.

A fairly large congregation attended the annual harvest festival last evening in St. George's Church.

The interior of the church was suitably decorated for the occasion, being atorned with fruits of the field, garden and orchard. The decorations, however consisted mainly of foliage, and flowers mostly in evidence on the chancel steps. At the entrance of the seats were miniature sheaves of fall wheat, with a cluster of red berries attached.

The Rev. T. J. O'Connor Fenton, of Norwood, was the special preacher for the occasion, and he delivered an exceedingly appropriate sermon on the text "Giving thanks always for all things unto God, the Father, in the name of our Lord Jesus Christ."

Interpreting these words in both their spiritual and material sense, he conveyed the thought that they left a very comforting feeling to one's soul and body, and strengthened his support when on'e heart is suffering from a growth of tangled perplexities of hopes and fears. He explained how God the Father has made all eventualities react for the glory of His own Kingdom, and thouhg we may think we are heavily smitten at times with misfortune we should still give thnks for blessings that we are receiving from him. Rev. O'Connor Fenton gave several examples of this and also the many blessings received by men without returning thanks.

Special music had been arranged by the choir and organist, Mr. Bruce Quinn ,and the service was fully choral. By the combined efforts of clergy and choir this festival was a success in every way and heartily participated in by an appreciative congregation.

Rev. T. O. Curliss of Toronto, will preach at both services to-morrow.

Delight Pastry Flour:—

Has won, and is still winning an enviable position in the well conducted kitchen of to-day.

DON'T LOSE ANOTHER HAIR

35c "Danderine" Saves Your Hair—Ends Dandruff! Delightful Tonic

Hurry! It's your duty! Each day you see a little more hair falling out and you are making no effort to avoid baldness. What a pity. Falling hair means your hair is weak, sick,—possibly dandruff is strangling it, or the hair root pores in the scalp are not firm and tight, thus wasting the hair-growing oils.

Danderine almost instantly stops falling hair of men or women and cleans every particle of dandruff away, then the hair takes on new life, vigor and strength to grow strong, thick, and long.

Danderine is delightful — not sticky or greasy. Go to any drug-store now and get a bottle. Use it. Have healthy, heavy, beautiful hair and lots of it.

LIZARD-SKIN CLOTH.

Lizard-skin cloth is one of the new materials of the season. It is particularly liked in the soft shades of brown and tan and the new greens.

Doctors Give Up His Case of Eczema

Wonderful recovery of a very sick man

This is one of the many striking stories we are publishing of what the D. D. D. prescription is accomplishing among Canadian sufferers. Cases from your own neighborhood will be sent on application.

"I was laid up all winter with weeping eczema. I tried every doctor in reach. Both hands, arms and legs to my knees were a sight. I have used several bottles of D. D. D. and am well of the terrible disease. D. D. D. is certainly cheap after the doctors."—Peter Mercer, Ft. Burwell, Ont.

The first drop of D. D. D. and the itch is gone. Your money back if the first bottle does not relieve you. $1.00 a bottle. Try D. D. D Soap, too.

D.D.D.
THE Lotion for Skin Disease

McDermid and Jury, Druggists, E. L. Payne, Druggist, J. P. Bond, Druggist, Peterboro.

MUDANIA PARLEY BEING HELD UP

Awaits Instructions to British Delegate From Cabinet.

LONDON, October 7. Canadian Press. — The British cabinet was in session this morning awaiting result of the conversations between Foreign Secretary Curzon, and Premier Poincare in Paris. The resumption of the Mudania conference is being held up until the cabinet is in a position to forward fresh instructions to the British delegates.

Brig. General Sir Charles Harington, Lord Curzon is said to have been instructed to tell the French in case they refused to abide by the allied note of September 23rd and delay occupation of Eastern Thrace by the Turks, until the holding of the peace conference, that the British withdraw from that note.

It is stated in official quarters that the British Government abide by its original determination not to admit armed forces of Turkey into Thrace or Constantinople, until the matter has been arranged in accordance with the allied note.

In connection with Andrew Bonar Law's letter, outlining the possibility of a break in the Franco-British relations, it was stated that this possibility had not arisen for the present.

Regarding a Greek advance into Thrace it is understood that this is quite unlikely, as far as any encouragement from the British cabinet is concerned, and that former premier Venizelos, of Greece, has stated definitely that the Greeks have no such intention, and that if such intention exists it will not be supported here.

BRITISH-FRENCH AGREEMENT

PARIS, October 7. Canadian Press. — Great Britain and France as represented by Foreign Secretary Curzon and Premier Poincare, have agreed in principle that the troops of the Turkish Nationalists shall be allowed to occupy Eastern Thrace only after the conclusion of a peace treaty.

LONDON, Oct. 3 — (Canadian Press).—The Turkish Nationalist Minister of the Interior and Kazim Pasha, Minister of Defence, have arrived at Mudania in response to a summons from Ismet Pasha, Turkish delegate to the armistice conference, according to a Reuter's despatch from Constantinople. Turkish newspapers announce that Mutapha Kemal Pasha left Angora on Thursday to visit the reconstructed territories, and that he also is going to Mudania, where he hopes to meet the British commander, Brigadier-General Harington.

SESSIONS RESUME.

MUDANIA, Oct. 7.—(Canadian Press).—Sessions of the conference here were resumed at eight o'clock this morning. Owing to the lateness of the arrival of British instructions from home, no formal session was held last evening, but the Allied Generals conferred late into the night.

LUMBAGO

IF you feel a touch of lumbago, you can ward off the evils of recurrent attacks, by taking Gin Pills without delay. Learn a lesson from the experience of Mr. H. A. Jukes. After suffering with lumbago for years, and being confined to the house at times, Mr. Jukes began to take Gin Pills. His letter to us reads, in part: "and much to my surprise, I at once felt a change for the better. I have been taking them at intervals, and, up to date, have had no recurrence of my old trouble; in fact, I have not felt better for years."

Don't delay. Buy a box on our money-back-guarantee, or write for a free sample. National Drug & Chemical Co. of Canada, Limited, Toronto, Ont. U.S. residents should address: Na-Dru-Co., Inc., 86-88 Exchange St., Buffalo, N.Y. 413

CANADIAN GENERAL SECURES CONTRACT

The Canadian General Electric Company today received an order for electrical equipment, purchased by the Canadian Government Railways, amounting to nearly to $8,000.00.

Mr. G. N. Gordon, M.P. took the matter up with the Canadian National Railway Board, with the result that the Canadian General Electric Company got the order, although its prices were the same as the competitors.

Follow the directions on the label and you will use less baking powder and have better baking with

EGG-O Baking Powder

ORDER FROM YOUR NEIGHBORHOOD GROCER 46

INDEPENDENCE

THE DOMINION GOVERNMENT ANNUITIES SYSTEM

affords an unequalled opportunity for the investment of small or large amounts for the purchase of an annuity of from $50 to $5,000 a year for life, to begin immediately or at any future age desired, and to be paid in monthly or quarterly instalments.

Annuities may be purchased on a single life, or on the lives of two persons jointly.

After contract issues, no restriction as to residence.

Employers may purchase for their employees—School Boards for their teachers—Congregations for their Ministers.

Cannot be seized or levied upon.

No medical examination required.

Free from Dominion Income Tax.

SECURITY—THE DOMINION OF CANADA

Descriptive booklet may be obtained by applying to the Postmaster or by writing, postage free, to S. T. Bastedo, Superintendent Dominion Government Annuities, Ottawa. When writing, kindly state sex, and age or ages last birthday.

Opportunities for good investments come to all of us. A Savings Account at The Bank of Toronto will, in time, enable you to take up yours.

Our Investment Department will be pleased to assist you in selecting good securities.

Your Savings Account is invited by this strong bank. Today is a good time to begin. 128

THE BANK OF TORONTO

Capital - - $5,000,000
Reserves - - 7,000,000

PETERBORO BRANCH
E. J. H. Vanston, Manager

Ford

When the Frost is on the 'Punkin'

When Jack Frost speaks, it's time to go back again to vests and top coats.

So it is with the car user; open car driving ceases to be a pleasure soon after the first appearance of frost.

Do with your open car the same as you do with your straw hat and Palm Beach suit—lay it up for the winter.

Buy a Ford Coupe or Sedan and ride in comfort all winter. The cost is low and the upkeep is nothing compared with what it would cost to run a big car all winter. Terms if you desire.

Duffus Motor Sales

Millbrook Peterboro Norwood

COUPE $878
F.O.B. Peterboro. All Taxes Paid.

SEDAN $975
F.O.B. Peterboro. All Taxes Paid.

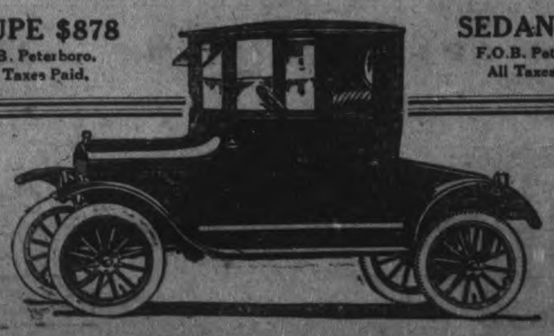

ANOTHER

BON MARCHE SURPLUS STOCK SALE

of

LADIES' WHITEWEAR CHILDREN'S DRESSES And Rompers, Aprons, Dresser Scarfs, Pillow Covers, Etc., Etc., at

Prices Less Than Factory Cost

This Stock, consisting of Samples & Odd Lots, will be on sale all Next Week, but the stock is likely to be cleared rapidly, so come early. The Sale commences at 9 o'clock Monday Morning.

ENTRANCE AT 173½ SIMCOE STREET

NEXT TO ADAMSON'S & DOBBIN'S

Giants Won Yesterday's Game - District Sport News of Interest

Deacon Scott Hero Of Giants' Victory

Former "Cast Off" of the Cincinnati Reds Performed Brilliantly in Third Game of the Series—Had Perfect Control.

HOYT NO MYSTERY.

NEW YORK, October 7 (Canadian Press). — A little more than three months ago John William Scott dropped out of baseball box scores, and no tears were shed—save possibly his own. Jack had never ranked with those whose names are passed on. A hard-working plodder, he had just worn out, and was expected to fade away.

To-day he is the most talked about man in the United States, and his name will live.

He transformed himself yesterday, and became an identity by pitching 112 balls that resulted in his team, the New York Giants, defeating the New York Yankees, 3 to 0, in the third game of the World's Series, and supplied his club with a two-game lead in the classic, an advantage that has been overcome only once in history.

Nearer to having been a "Never-Was" than a "Has-Been," in cold fact, a discard, a cast-off, a useless ballplayer, Jack Scott was shunted out of the baseball world by the Cincinnati Club last July. He had gone to Cincinnati in a trade with Boston last December, but didn't make good. His arm was dead. He was through.

Allowed Four Hits.

Jack Scott's record is in the books now. It says there that the cast-off's pitching yesterday was so marvellous that the Giant outfielders only made six put-outs that the Yankees were so thoroughly subdued that eighteen out of their twenty-four outs were of the easy infield variety. Only four hits wre made by the Yankees, with their touted "Murderers' Row," and only six times did they get a man on first.

On the mound, facing 40,000 pairs of critical eyes, listening to the blases of the mighty shouts, Scott was the incarnation of earnestness, faith and hope, but he never smiled. He remained inscrutably calm and cool.

What Was Ordered.

Jack Scott combined his head and his ageing right arm yesterday — and he followed orders. Earl Smith, the catcher, said afterward that every time he called for a high pitch, a high one came. No once, he said, did Scott fail. He used only a curve, but he had such remarkable control that always it went where Smith, whose knowledge of the Yankee batters and discerning judgment cannot be over-lauded, ordered.

McGraw was voluble in his praise of Scott and Miller Huggins, the beaten and crest-fallen mentor of the Yanks, was not remiss.

Ruth and Groh Clash Again.

Though Scott's marvellous pitching stood out to-day—as only the victory of the "under dog" can—another incident furnished material for the crowd.

Babe Ruth, from whom so much is expected, almost got into the headlines through a tilt with Heinie Groh, the Giants' third baseman. In a play in the fourth inning, Ruth tried to go from first to third when Frisch booted Meusel's hit. Frisch whipped the ball to third, and Heinie was waiting for Ruth.

Caught under the full headway, Ruth bumped into Groh, who tagged him and then fell from the impact. Groh jumped up, shouting, and drew back his fist. He didn't strike, however, and Umpire Hildebrand stepped between the two.

Error Helped.

Ward's boot of Bancroft's bounder paved the way for the two-run lead acquired by the Giants in the third inning, and as it turned out, they were more than enough to win, as Scott turned back the Yankees inning after inning with baffling cunning and relentless courage. A third rally was pounded in off Hoyt in the seventh, but it was not needed.

Hoyt was threatened in both the first and second innings, before the Giants broke through. Ward nipped a rally in the first, grabbing Meusel's hit drive toward the first, and doubling Frisch at first after Groh and the Fordham Flesh had singled. Young and Cunningham singled in the second, but Pep was caught by Bob Meusel's accurate throw, trying to stretch his single, and Cunningham was forced by Earl Smith for the third out.

Jack Scott started the Yankee downfall in the third with a single to centre. Bancroft hit sharply to Ward, and when the second sacker kicked the ball into left field, Scott raced to third and Bancroft pulled up at second. Groh bounced one to Hoyt, who caught Scott off third, Dugan taking the throw and running down the pitcher. Bancroft, who had got to third on the play, scored on Frisch's sacrifice hoist to Witt in deep centre. Groh advanced a base and came home on Irish Meusel's wallop to right. Young forced Meusel to end the inning.

Hoyt Unsteady.

Bancroft scored the third run in the seventh. Two were out and Hoyt had the Giant captain "in the hole" with two strikes and one ball, but walked him with three wide ones. Groh hit the first ball pitched to right field, on a hit and run play, and Bancroft easily reached third, from where he scored on Frisch's line single to right. Ward ended the rally by tossing out Irish Meusel.

Hoyt was never a puzzle. With the top end of the Giant batting order again entering the attack, the youthful Yankee twirler was hit hard throughout the seven innings he worked. The Giants collected two hits off his delivery in each of the five innings. The fifth was the only hitless inning for the winners. Sam Jones pitched the eighth, after Young had singled for his third hit, and Cunningham walked.

Missed Only Chance.

The Yankees, on the other hand, threatened only once, in the seventh, but it was a golden opportunity they missed. With Pipp out, Bob Meusel bounded an infield hit over Scott's head and Schang walloped the first ball down the right field foul line for a double Meusel holding third.

It was the game's crisis for Scott. The Giant infield parleyed with the pitcher and Coach Hughey Jennings came from the dugout with instructions. The outlook was even more dubious with Elmer Smith a dangerous hitter batting in place of Ward. But with the count three and one Smith let a second strike shoot by and then missed the third one. Everett Scott ended Yankee hopes by grounding out to Bancroft.

Manager Huggins said last night that he would start Mays in to-day's game, and McGraw, who now can afford to take a chance, is to have McQuillan and Ryan ready.

"Deacon" Wins

JOHN SCOTT.

He Pitched for the Giants Yesterday Which Give the New York Team the Second Game of Series.

BRITISH CUTTER.

CHRISTIANIA, Oct. 7.—(Associated Press)— The Norwegian Government, under the laws recently enacted, may now seize vessels of less than 100 tons found within the common territorial frontier carrying liquor in excess of the actual requirements of those on board.

Application was made a short time ago in the case of the motor cutter "Lisbeth" of Cuxhaven, England. This boat was stopped off Risoer by the custom authorities and found to have over 300 quarts of liquor on board. The captain was fined, and the cutter and her cargo of spirits confiscated.

HEINIE GROHS ARE GREATEST PALS

Giants' Third Sacker and His Wife Like Motoring Whenever There Isn't Any Baseball to be Played.

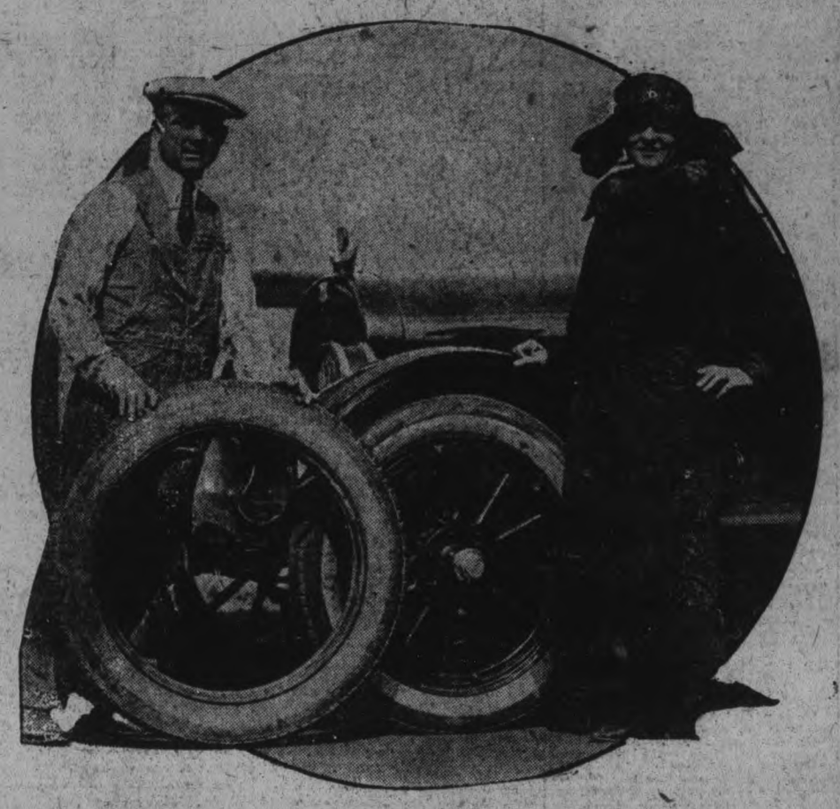

BY DUDLELY SIDDALL

NEW YORK, Oct. 7.—If Ohio ever loses the beautiful woman championship won recently by Miss Campbell of Columbus the Buckeye State can get it back by entering Mrs. Heinie Groh, native of Cincinnati, the Giants' star third sacker's wife.

She's more than beautiful, for she is endowed with all the wifely virtues that a serious-minded ball player like Groh needs to back him up.

Groh is no temperamental impressario. On the contrary he possesses any amout of good nature and an exceedingly likcable personality.

But he takes baseball seriously. A hitless day gets clear under his hide, and the end of the season finds him with nerves keyed up to the last notch.

Into the Mountains.

"As soon as the world series is over", said Mrs. Groh, "we're going up into the mountains for a whole month's rest. A quiet vacation is the best kind of tonic for a ball-playing man at the end of the summer."

Like most baseball stars' families the Grohs occupy a furnished apartmen in New York during the season.

Automobiling is their principal recreation. In the off hours this summer they have visited most of the points of interest around New York.

Groh's car isn't the kind that requires much repair work, but he owns his own overalls and likes to wear them when occasion demands.

Mrs. Groh is a skilled driver; in fact, she recently brought the car overland from Cincinnati to New York while the Giants were on the road.

Live in the Suburbs.

Winter finds the Grohs in Cincinnati, where they live in a suburb with Mrs. Groh's parents, Mr. and Mrs. M. H. Bender.

Heinie manages to get in quite a lot of hunting and fishing, and with Mrs. Groh spends some time in Rochester, N.Y., where he owns a bowling alley.

"I don't devote much time to business outside of baseball" said Groh, "for baseball is business enough."

It seems to be characteristic of ball players' wives to follow the game closely. Mrs. Groh is no exception.

"Dad was, and is a great fan", said she, "and I guess I take after him. I've been tremendously interested in baseball ever since my school days."

Evans Nominates Chick Galloway As Ballplayer Showing Greatest Improvement During the 1922 Season

(BY BILLY EVANS)

Who is the most valuable ball player in the majors?

That is some question. A commission of baseball experts is to decide that perplexing problem as far as the American League is concerned.

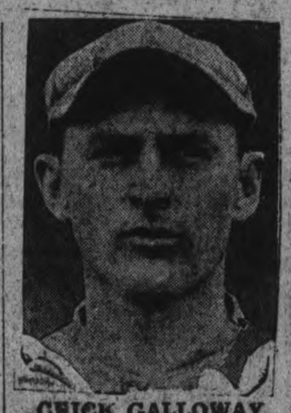

CHICK GALLOWAY

Much honor and the proverbial laurel wreath will be slipped to the individual chosen.

Who is the most improved ball player in the major leagues?

Chic Galloway Named.

If that were the all-absorbing question I would nominate with much enthusiam Chick Galloway of the Philadelphia Athletics.

From a clever player, inclined to be erratic, Galloway has developed into a great shortstop. He always has possessed much ability, but lacked consistency. One day he would perform brilliantly, the next day he would look just so-so.

Last season Galloway was in and out of the Athletics' lineup a dozen times. Just when Manager Mack felt he was the man for shortstop something would happen to make him change his mind.

Regardless of Slumps

At the start of this season Galloway was assured that he was the regular shortstop, and that he would be in there every day, regardless of any slump that might overtake him.

Possibly that was the very thing he needed to supply him with the necessary confidence that he seemed to lack. From the start of the season he has played fine baseball. His work seems to improve from day to day.

Galloway is very fast. In addition, he seems to sense the direction the ball is going to be hit at the crack of the bat. He covers a world of ground and has a great arm. He seems able to get plenty of stuff on the ball regardless of the position in which he is compelled to make his throw.

Brilliant but Erratic.

Galloway, from a player who in the past has been brilliant but erratic, appears to have found himself and is consistently brilliant.

Not only has Galloway developed into a consistently classy fielder, but he has improved his hitting as well.

Last year he batted .265. This season he has been around the .300 mark all year and usually is from 20 to 40 points better.

It is beginning to look very much as if Connie Mack has developed another shortstop who would rate with Jack Barry. The fine showing of Galloway settles the left side of the Athletics' infield, for Jimmy Dykes is a star performer at third.

Hard to Choose.

It's going to be a tough job to pick the most valuable ball player in the American League, but it is an easy matter to select the most improved player in the Johnsohian organization—Chick Galloway.

It is just possible that Galloway will receive consideration from the commission of experts when they are deciding what player in the American League has been most valuable to the success of his team.

McGraw and Huggins

BY BRANCH RICKEY
(Manager of St. Louis Cardinals)

I think I know the managerial methods of McGraw and Huggins.

Both McGraw and Huggins are resourceful and impervious to criticism, good or bad. Both are sure of themselves and work best under fire. Especially may this be said of McGraw.

Huggins allows his players more freedom of judgment than does McGraw. Huggins is boss, but not a boss in detail.

The Giants play McGraw's way, and if any new Giant player, tutored though he may have been by Father Chadwick himself, should run counter to McGraw's ideas he would get a new baseball baptism the very first day.

McGraw holds himself responsible for the future of his methods, if they fail. He tells his pitchers what and where to pitch and his hitters when to hit. The batters, the base runners, the catchers, and even the coachers are constantly looking to McGraw for the signal.

"What distinction would you make between Huggins and McGraw?" I asked a prominent player the other day.

Without hesitating, he replied — "McGraw is a czar and Huggins sort of talks 'em out of it."

Huggins is on the job winter and summer. He does very effective work in the winter, but he is the boss in the summertime, too. Things go his way sooner or later. If not right now, then pretty soon. Sort of an "eventually" proposition. There is no such word in McGraw's dictionary. The words "right now" are on every page.

Force vs. Calculation.

McGraw forces results, the kind he wants. Huggins calculates that certain results ought to follow.

Both McGraw and Huggins disprove the idea generally held that it takes physical greatness to be a successful manager. McGraw used to be a little chap as a player, but he got along all right, and Huggins' head keeps his 135 pounds out of trouble. Besides, the day when the players had to be man-handled has passed, if it ever was.

Huggins got his education in the law school of the University of Cincinnati. I don't know his nationality but he's a Yankee, with the trading instinct of a Yankee.

McGraw was educated in the University of "Give and Take," an exclusively American institution, and he graduated with high honours in both courses.

Confident of Themselves.

Both managers have confidence in themselves, in their knowledge of the game, in their ability to handle men, and, above all, both are for ever trying to get better players. They are the two shortest standpatters on a bad club, or a bad player that I ever knew. Huggins has never been satisfied to start a season with his old team. McGraw stands pat a bit longer, but when something tells him a change is desirable he moves faster than any man in the game. He can get a capable substitute for any position on his club within the limit of time for transportation. There are two reasons for this—he can make sufficient inducements and he knows where the material is.

Has An Iron Paw.

In regard to discipline, McGraw insists on physical fitness. He has an iron paw and is no respector of persons. He never calls a conference of outside powers. McGraw is the adjuster, and no conference is necessary. He does the job himself. The biggest single reason why the Giants have been winners for so many seasons is John McGraw. He has Mr. Stoneham and other associates, and they support him in all his moves. In Jennings, Burkett, Dolan, Kinsella, and several others, he has men who are able as coaches and scouts.

Has Money to Use.

He has money to use and he uses it, and he has great players, but his team, as an institution, is a McGraw institution. He interested financial men in the club. He moulded its liberal policy, and the money used has been used by McGraw. He selected his assistants and he chose his players.

Baseball is bigger than any man in it—indeed, than all men in it, but John McGraw has contributed a leading and fruitful part in making the game the greatest scientific sport in America.

The career of Miller Huggins in New York has been of shorter duration, but the winning of two pennants in as many years is no small contribution as a starter.

FAILED

WAITE HOYT,

Last year's star pitcher for the Yankees, failed to hold the Giants yesterday.

The Nation's Protector

ADMIRAL THE BRAND

GUARANTEED UNSHRINKABLE WOOL UNDERWEAR TRADE MARK REG'D

Admiral

UNDERWEAR FOR MEN

Light in weight, warm, natural wool. Comfortable for inside wear—warm for out-of-doors. Tailored to fit perfectly; wearing qualities unsurpassed. AS

GUARANTEED UNSHRINKABLE

Ask for it by name.

LAKEFIELD MASONS BEAT LAWN BOWLERS

In Soft Ball Game Played in Lakefield Rink Last Night.

LAKEFIELD, October 7. — In a softball game in the rink last night the Lawn Bowlers' team of Peterborough lost to the local Masons by the score of 24-23.

Both sides scored big "ends" and had a lot of fun in a game that promises to be popular here until winter comes.

The rink proved suitable for this sport, except that the rafters occasionally got in the way of some of the flies.

The teams were:

Peterborough—Fox p, Freeman c, Gilliam 1b, Ross 2b, Oke ss, King 3b, Mayneord rf, Martin mf, Elliott lf, Subs—McArthur, Cairns, Curvin Routley and Morden.

Lakefield—Connell p, Strickland c, Marling 1b, Northey 2b, Hull 3b, Dr. Smith ss, J. W. Ridpath rf, Charlton mf, Dench lf. Sub.—Blewett. Umpire, Dr. Gibson.

Score by innings:

Peterborough ..... 520303640—23
Lakefield ..... 64340610x—24

DISORDERS IN IRELAND INCREASE EMIGRATION

BELFAST, Oct. 7.—(Associated Press)—During the last four weeks 938 emigrants have left Belfast for the United States. The emigration consuls office here has been beseiged for weeks by would-be-emigrants, and long queues are formed daily in the City Hall Square.

New York, Boston and Philadelphia are the chief destination. The increase of Irishmen leaving the Emerald Isle is laid to the recent widespread disorders.

CHICAGO'S STRAWBERRIES

CHICAGO, Oct. 6.— Chicago is enjoying its second crop of native strawberries. Many patches around the city have developed another growth under the spell of a fair and warm Indian Summer. Some grocers today are offering the berries at 20 cents a quart.

ECZEMA

You are not experimenting when you use Dr. Chase's Ointment for Eczema and Skin Irritations. It relieves at once and gradually heals the skin. Sample box Dr. Chase's Ointment free if you mention this paper and send 2c. stamp for postage. 60c. a box; all dealers or Edmanson, Bates & Co., Limited, Toronto.

True Hospitality

offers only the *best* to "the stranger within your gates". The rich mellow flavor and the absolute purity of O'Keefe's Imperial Ale Lager and Stout make them ideal in the dispensing of Hospitality to your guests.

O'Keefe's brews have all the invigorating tonic qualities of malt and hops.

MADE BY
O'Keefe's - Toronto

Order a case from

J. M. BROOKS
Distributor for Peterborough

King of Cigarettes

REX

10 for 15¢
25 " 35¢

Supreme quality and proven excellence. The flavor is delightfully mild, yet soundly satisfying.

IMPERIAL TOBACCO COMPANY OF CANADA, LIMITED.

Great as a Play—Greater as a Picture!

CARL LAEMMLE

presents

House Peters

VIRGINIA VALLI MATT MOORE
JOSEF SWICKARD

in a stupendous screen version of George Broadhurst's New York production of the sensational stage success by Langdon McCormick

"THE STORM"

Directed by REGINALD BARKER, Who Made "THE OLD NEST"

The Year's Most Wonderful Picture!

Featuring the famous Forest Fire which swept the newspaper critics of New York into torrents of praise! Presenting the most appealing romance and thrilling episodes of the season on the screen!

THE SEASON'S BIGGEST SENSATION
VAUDEVILLE Novelty Singing Act

Capitol Concert Orchestra
Under the Direction of
MISS FLORENCE GLADMAN

BUCK WEST

The Singing Sheriff from Bear County, Texas. New York put him in electric lights in front of the Capitol, the most beautiful theatre in America.

Starts Monday!

Matinees - - - 11c-22c
Evenings - - 15c-27c-35c

Capitol Entertainment

At The Theatres

CAPITOL—"While Satan Sleeps", Jack Holt's latest Paramount picture, telling the story of a man's fight with himself, also balance of a Capitol high grade programme.

ROYAL—Marshall Neilan in "Bits of Life", Mack Sennett Comedy "Ma and Pa" Western Drama, "Valley of Missing", and balance of a first class programme.

GRAND — Jimmy Evans and his Musical Revue farewell week. Change of programme to-night: "Auld Lang Syne".

ORCHESTRA AT CAPITOL MONDAY

Vaudeville and "The Storm," Sensational Picture, Complete the Big Program.

The Capitol opens one of the biggest programmes of the season on Monday, with the Capitol Concert Orchestra, under the direction of Miss Florence Gladman.

A feature of the programme is Buck West, the Singing Sheriff from Bear County, Texas, one of the best novelty singing acts now on the stage. The Capitol Theatre, New York, the world's largest picture house, put his name in electric lights, and he comes here from Western Ontario, after a long engagement at the Lafayette, one of Buffalo's largest theatres. He is a real singer with a wonderful collection of songs and tons of personality and he has made a tremendous hit wherever his act has been presented.

The picture programme is featured by "The Storm," with House Peters, said to be the greatest sensation of the season. It is a picturization of the play produced on Boardway last year by George Broadhurst, which swept the cynical critics of New York into enthusiasm. Great as a play, it is greater as a picture.

Carl Laemmle saw the possibilities of "The Storm" as a picture and bought the picture rights to it against the stiffest bidding in years. He put Redginald Barker, who made "The Old Nest," in charge of the direction with instructions to assemble the most nearly perfect cast obtainable. This Barker did.

After all, a picture is essentially a story, and the plot therefore is the most important element. "The story's the thing." Theatrical history was made by the play, written by Langdon McCormick. It is grippingly dramatic, and besides the elements of simple drama there is woven into it the theme of two kinds of fear that men may feel toward women.

One man in the triangle of the story is afraid of women because he knows nothing of them, has never seen anything of them. He's a woodsman, primitive and honest.

The other is the product of London and Paris society. He fears the gentle sex because he has "seen too darned much of women."

The woman in the case is an innocent French Canadian girl, forced to live with the two men for four long months through being hemmed in by a snowstorm.

On this novel situation McCormick constructed a story that holds the interest to the last by its very unusualness.

The reproduction of the snowstorm scene and the devastating forest fire establishes new records for sensationalism and thrills, even in these blase days. Throughout the action Director Barker has maintained the element of suspense so splendidly that even the most thrill-proof movie fan is going to sit spell-bound. Nothing like it has ever before been presented, and it is easy to understand the glowing commendation heaped on picture and drama alike by the metropolitan press of the country.

Virginia Valli is the girl and Matt Moore is the Londoner, while Peters brings his manly directness and emotionalism to bear on the starring role of the woodsman. Josef Swickard and Frank Lanning have supporting roles.

AT THE GRAND.

To-night will see the farewell performance in Peterborough of Jimmie Evans' Revue, the bright aggregtaion of players that has entertained audiences at the Grand for the last five weeks. An appropriate finale is "Auld Lang Syne," with the entire company starting the evning with "Good-Bye" and striking a less mournful note in the "Auld Lang Syne" chorus at the close.

"The Rumpus," "Sixes and Sevens" and "So Long, O Long," are some of the comical specialties of nonsensical foolery, while the solo numbers are as good as usual. Kitty Fraser and girls sing "No Wonder I'm Blue" in a manner that belies its name; Grace Gould and chorus have a charming setting in "By the Sapphire Sea," and Burt Ryan has a rollicking solo and chorus in "I'm Goin gto Buy a Ticket to a Little One-Horse Town." Florence Pippin and girls do some pretty work in "Venetian Love Boat," and Dolly Jollymore with the chorus sings "Those Virginia Blues" in fine style. Florence Pippin and Kittens Fraser have a well-rendered selection in "Koo-Kee Koo"; Miss Pippin does a violin specialty, and Roy Elles with Dolly Jollymore have something new and interesting in a Russian Folk Dance. A particularly enlivening number is Joe Devine's specialty, and Jimmie Evans shines with Joe Devine in "Mr. Gallagher and Mr. Shean."

CLEVER MUSICAL EXTRAVAGANZA "LISTEN TO ME" COMING

With many novelties, gorgeous scenery of silks and satins, beautiful costumes and a metropolitan cast, supported by a bewitching chorus, the brilliant musical extravaganza, "Listen to Me" will be presented at the Grand Theatre, Monday night, October 9. "Listen to Me" towers above anything previously accomplished in modern extravanganza. It is a beautiful fantastic story, entwining a wondrous setting of scenic splendour. The book, lyrics and music of this exquisite masterpiece is from the successful hand of Charles George, one of the foremost writers of the present age. This in itself is sufficient endorsement for the surprising receptions the production is receiving.

The wondrous spectacle opens with a scene o'er the roof tops along the picturesque sky line of Times Square—New York City. Through cleverly contrived mechanical devices, this scene passes into a lurid presentation of Dante's inferno, where Satan vainly stalks administering punishment upon the immortals that have been condemned to his majestic palace in hades. From the miraculous touch of a condemned immortal hades is thrown into a chaos of transfusion from which everything takes an astral appearance of the frigid zone. The bellowing flames issuing from the ovens of hades transform into sparkling snow flakes settling about the North pole. The ovens are remodelled into Eskimo huts, while massive caldrons expand to the shape of gigantic glaciers of glittering ice. A frenzied blizzard sweeps about the isolated huts, while dog teams and Eskimos serenely revel mid the fury of a snow storm. The fantastic theme conveys the scene from the frozen north to the mystic realm of candyland from where the temples of sweets gradually dissolve into the vicinity of Cupid's post-office.

The feature novelties and wonderful transformations of "Listen to Me" leave nothing undone to the imagination, which is pronouncely strengthened by the remarkable cast, including Job B. McGee, Billy Murphy, Betty Dawn Martin, Bessie Delmore, Chester M. Gates, Barbara Broncll, Ross Robertson and others—supported by twenty clever girls.

GRAND OPERA HOUSE NEXT MONDAY NIGHT OCT. 9

The Season's First Big Metropolitan Musical Show Coming In All Its Splendor.

LE COMTE & FLESHER'S GORGEOUS MUSICAL EXTRAVAGANZA—

LISTEN TO ME

BOOK-LYRICS and MUSIC by CHAS. GEORGE

featuring BARBARA BRONELL "THE DOLL OF THE STAGE"

With a BRIGHT-TUNEFUL-AND GAY

A KALEIDOSCOPE of SMILING GIRLS, EVER CHANGING IN COLOR and FORM

A BRILLIANT COMPANY and the Smartest-Dancest Chorus Ever Here.

ALL LIGHTS, MUSIC, NOVELTIES, DANCING and PRETTY GIRLS.

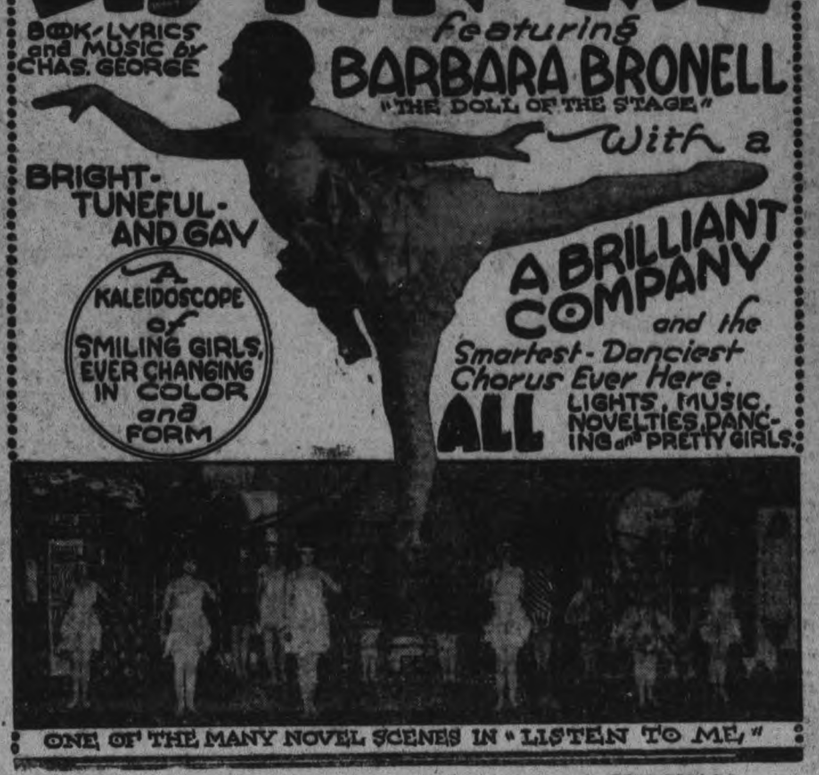

ONE OF THE MANY NOVEL SCENES IN "LISTEN TO ME."

PRICES PLUS TAX | 25c - 50c - 75c - $1.00 - $1.50 SEATS NOW AT BOX OFFICE. | PURCHASE SEATS EARLY

PETERBORO WOMAN ESCAPED FLAMES

But Her Fancy Goods Store Was Wiped Out in Haileybury.

Mrs. H. Lockington of Haileybury and little daughter Margaret, arrived home yesterday. Mrs. Lockington, who is a sister or Mr. George Wesley, had a fancy goods store in the ill-fated northern town, in which she was assisted by her sister, Miss Shirley Wesley, who returned home a few weeks ago, on account of her mother's illness. Mrs. Lockington's entire establishment was wiped out by fire, she, with many more of the sufferers, being compelled to flee for her life.

Knowing of the imminence of the fire, the little daughter, Margaret, had been prepared for a trip home just the day before. Going to school with a small companion at one-thirty, she was speaking of the danger of the fire. An hour later, the inhabitants of the town were rushing in all directions for safety from the flames which, with indescribable fury and speed had swept down upon them. Mr. Lockington is staying in Cobalt.

BURNING LEAVES GAVE FIRE DEPARTMENT RUN

The Fire Department estinguished two rubbish fires last night, one at the corner of King and Stewart, and the other at the corner of Stewart and Hunter. Fire Chief Gimblett warns the people and wants it stopped before any trouble is caused. The leaves are not to be burned in the streets or in the back yards of the houses, but can be collected in containers for the garbagemen to collect.

GRAND Trans-Canada Theatres, Limited

To-night To-night

A POSITIVE NOVELTY! A FINE SHOW! EVERYBODY SAYS IT'S SO!

EVAN'S MUSICAL REVUE

(With Jimmy Evans Himself)

FAREWELL WEEK

"AULD LANG SYNE"

AN ALL-STAR CAST OF 25 REVUE ARTISTS
CHORUS OF 10 OF THE DAINTIEST SUN-KIST PEACHES

Complete Change of Revue Every Monday and Thursday. | Elaborate Costumes and Electrical Effects, etc.

PRICES ONLY 20c-30c-50c-75c GALLERY, 25c MATINEE, SATURDAY 25c-35c Children 10c

The Great International PLOWING MATCH

TRACTOR AND FARM MACHINERY DEMONSTRATION

will be held at

LINDSAY, ONT.

Oct. 11-12-13, 1922

Tractors and Farm Machinery will be in operation during the three days of the Demonstration.

WEDNESDAY, OCT. 11TH

Farm Machinery Demonstrations.

THURSDAY, OCT. 12TH

Walking and Riding Plow Competitions in Stubble, and Tractor Plowing and Farm Machinery Demonstrations.

FRIDAY, OCT. 13TH

Walking and Riding Plow Competitions in Sod, and Tractor Plowing, Best Teams and Equipment, and Farm Machinery Demonstrations.

There will be a Demonstration by the Hydro-electric Power Commission, demonstrating use of light and power on Canadian farms.

$3,000.00 OFFERED IN PRIZES

DO NOT FAIL TO KEEP THESE DATES IN MIND

For full information apply to—

J. LOCKIE WILSON
Managing-Director
Parliament Bldgs., Toronto

FOURTH GAME MAY BE CALLED TO-DAY

Sky is Overcast in New York and Unfavorable Weather Likely.

NEW YORK, October 7 (Canadian Press). — An overcast sky at eight o'clock this morning contained promise of unfavourable weather today for the fourth game of the World's Series. At that hour it looked as though there was but little prospect of the game being played.

In England, more than 236,000 women have received pensions from the British Government because of husbands killed in the World War. Seventy-four thousand have remarried.

for swellings

Swellings usually mean inflamed tissue. Absorbine, Jr. gently rubbed on the swollen part will quickly reduce the inflammation, and the swelling with it.

Though powerful, Absorbine, Jr. is absolutely harmless, and can be used with safety and comfort. It is a dependable antiseptic and germicide. Keep it handy.

$1.25 a bottle at most druggists' W. F. YOUNG, Inc. 344 St. Paul St., Montreal

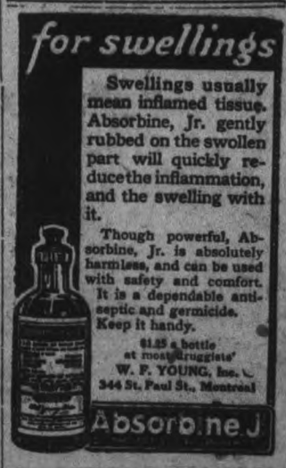

ADANACS TO MEET WELLAND NEXT

The Adanacs have been notified that they are to meet the Welland team in the Junior O.B.A.A. semi-final game at Oakville on Wednesday afternoon next at 3.30. The winners will play Guelph in the finals.

It requires approximately $1,800 to equip and to train a regular United States soldier for one year. The average for a National Guardsman is estimated as only $275.

At the CAPITOL—Monday, Tuesday, and Wednesday.

"CANDYLAND"—A clever and novel scene in the brilliant Musical Extravaganza, "LISTEN TO ME"—Coming to The Grand on Monday Night, 9th October.

William Fox presents Shirley Mason in

Lights of the Desert

Story by Gladys E. Johnson—Scenario by Paul Schofield
Directed by Harry Beaumont

At the Royal, Monday, Tuesday and Weduesday

"LIGHTS OF DESERT," WITH SHIRLEY MASON

Flashing her smiles from the screen, Shirley Mason will greet local picture fans next Monday at the Royal Theatre in her latest Fox production, "Lights of the Desert." The story, by Gladys E. Johnson, is well filled with tense moments and dramatic situations of powerful appeal, as well as touches in the lighter vein. In other words, it would appear to be an ideal photoplay for Miss Mason; and this, indeed, is how it is described by many reviewers in other towns.

An excellent cast has been chosen to support the star. Her leading man is Allan Forrest, a very capable young actor.

Also Fox comedy, Lupino Lane in "The Reporter." Mutt & Jeff in the "Whole Cheese." Fox News.

ROYAL

MARSHALL NEILAN
In High-Class First-National Feature Drama

"BITS OF LIFE"

All-Star Cast including Wesley Barry, James Bowers and Edyth Chapman.

MACK SENNETT COMEDY—

"MA AND PA"

With BILLY EVANS and MILDRED JUNE

WESTERN DRAMA—

"VALLEY OF MISSING"

E. W. HAMMONS presents

"A BARNYARD CAVALIER"

A Christie Comedy featuring Bobby Vernon and Viora Daniel

Today's program is unusually high-class, and an extra special galaxy of star performers —One of the very best lot of pictures presented on the screen in a long time.

PRICES—Afternoon 10c and 15c
Including War Tax Evening - 15c and 20c

CASCARETS 10¢

For Constipated Bowels—Bilious Liver

The nicest cathartic-laxative to physic your bowels when you have

Headache Biliousness
Colds Indigestion
Dizziness Sour Stomach

is candy-like Cascarets. One or two to-night will empty your bowels completely by morning and you will feel splendid. "They work while you sleep." Cascarets never stir you up or gripe like Salts, Pills, Calomel, or Oil and they cost only ten cents a box. Children love Cascarets too.

ANNIVERSARY AT GEORGE STREET

Rev. Trevor H. Davies, D. D., Will be Special Preacher for Occasion.

To-morrow will be observed as anniversary day at George Street Church, commemorating the founding of the cause nearly a hundred years ago and the opening of the present church almost fifty years since. The preacher of the day is to be Rev. Trevor H. Davies, D.D., pastor of the Metropolitan Church, Toronto.

The name of Dr. Davies is familiar to all as a preacher and author. His most recent book, "Spiritual Voices in Modern Literature," has been widely hailed as an unexcelled interpretation of some of the outstanding literary productions of our day, and has had a tremendous circulation.

As a preacher he stands second to none in the estimation of people both in this country and in England, where prior to coming to Canada six years ago he occupied one of the foremost pulpits of London. His utterances, always marked by wide vision and deep thought, have also a spiritual power which never fails to speak to the soul.

His coming, together with the opening of the re-modelled organ, which, as outlined in The Examiner last night, has been undergoing extensive repairs, will undoubtedly make the services of tomorrow memorable in the lives of all who attend them, and mark an epoch in the history of the church.

INDIGESTION !!! STOMACH UPSET, ATE TOO MUCH

Instantly! Stop Gas, Sourness, Heartburn, Stomach Misery

Chew a few pleasant, harmless tablets of "Pape's Diapepsin" and your distressed stomach will feel fine at once.

Correct your digestion and ease your stomach for a few cents. Don't let your stomach keep your miserable! Druggists recommend it.

"Keep Him As He Is To-Day"

Photographs Never Grow Up, Arrange for an early appointment Christmas is just around the corner

If you have friends they should have your photograph

THE ROY STUDIO
140½ Hunter Street
"The Photographer in Your Town"

DUTCH BULBS

Plant now for Winter Flowers and Spring Bloom in the Garden.

Hyacinths, named varieties, all colors ..... 2 for 25c
Daffodils, single and double, per doz. ..... 60c and 75c
Tulips, single, named bedding—
Doz. 40c
Per 100 ..... $3.00
Tulips, double, named, per doz., 40c and 50c
Tulips, Darwins, select named varieties, doz. 60c
Tulips, Parrot, select mixture, doz. 50c
Tulips, mixed bedding, 1st size—
Doz. 35c
Per 100 ..... $2.50
Crocus, named varieties—
Doz. 20c
Per 100 ..... $1.50
Snowdrops—Doz. 25c
Per 100 ..... $1.75

See our Window Display of the above select stock.

Peterboro Floral Co.
347 George St. Phones 1395-456
Sundays and Nights 1688J

A GOOD MEDICINE FOR THE BABY

Nothing can equal Baby's Own Tablets as a medicine for little ones. They are a laxative, mild, but thorough in action, and never fail to relieve constipation, colic, colds and simple fevers. Once a mother has used them she will use nothing else. Concerning them Mrs. Saluste Pelletier, Que., writes: "I always keep a box of Baby's Own Tablets in the house. They are the best medicine I know of for the little ones and I would not be without them." The Tablets are sold by medicine dealers or by mail at 25c a box from the Dr. Williams' Medicine Co., Brockville, Ont.

TWO MONTHS' FOR INDECENT ASSAULT

Theft Case at Local Police Court This Morning.

Two months' imprisonment in the County Jail, with hard labour, was the punishment imposed this morning by Magistrate O. A. Langley on Joseph Huard, charged with unlawful and indecent assault on a married woman.

The offence took place on 28th September, at one o'clock in the afternoon, on the Ashburnham side of the river, just across the London Street dam.

Evidence was heard behind closed doors, in the Police Court, accused having elected to be tried summarily by Magistrate Langley.

A Theft Charge.

Albert Faford was remanded till 9th October on a charge of theft. He is accused of having stolen a suitcase from John Craig, Stewart Street, with whom he boarded. He was arrested by Detective-Sergeant Meagher in Toronto on Thursday, and brought back to Peterborough for hearing this morning.

FINE HUNTING.

"Where to Hunt Fish, and Paddle in the New North" is the title of a new publication dealing with territory along the Transcontinental Line of the Canadian National Railways in Northern Ontario and Quebec. Full information is contained therein relative to where game may be found, guides, camps equipment etc. and in addition a series of comprehensive maps. This virgin country offers ideal sport for the hunter. Apply City Passenger Office Canadian National-Grand Trunk Railways, 324 George Street, Peterborough, Ont. 3d-27-7-18

SAMPSON TRACTORS

For Better Farming

TINNEY BROS.
CAVAN
General Agents also Agents For The
CHEVROLET CAR

HORSES TAKEN IN EXCHANGE

Phone-Millbrook Central 69 Ring 2

6d-88.

CUT THIS OUT AND MAIL TO-DAY.

Order Form for Your Convenience.

Date.....1922

Nelson & Martyn,
Stock Brokers,
Peterborough, Ont.
Office 'Phones 229J and 229W.

Please buy for my account.....
Shares.....at the market for which I enclose (Cheque, Money Order or Currency) amounting to $.....

Stocks for your consideration: Apex, Atlas, Davidson, West Tree, Castle, Tretheway, Hunton, Algonquin and Teck Hughes.

Name .....

Address .....

NELSON & MARTYN
Stock Brokers
332½ George Street — 'Phone 229

CITY AND GENERAL

DR. T. P. McCULLOUGH

Eye, Ear, Nose and Throat specialist 166 Brock St. 'Phone 36W. dtf

NEW RECORDS.

On special sale for Saturday only, a table of brand new Columbia Records. Your choice only 2 for 78c or 4 for $1.50. Greene Music Store, Charlotte Street. 4d-45

DR. G. L. MACDOUGALL.

Office, 324 Rubidge Street, corner of Charlotte Street. 'Phone 276. 26d-102-5707

NOTICE.

M. J. Carroll has removed his butcher shop from 285 George street to 201 Hunter street. 4d-83-5760

TAXI LIVERY

Excellent equipment. Just added new seven passenger McLaughlin, now running—2 seven passenger cars. For good service telephone Herb. Stinson's Taxi Livery. 'Phone 480. dtf

HEATED APARTMENT FOR

rent all newly decorated. Modern with fireplace etc., Centrally located Immediate possession. For Particulars. 'Phone 191. 3d 84 5790

CARD OF THANKS.

Mrs. E. J. Brown, Westcott street, wishes to thank her many friends and neighbors, also the L.O.B.A. and All Saints' Choir Mission for beautiful flowers and kind attention during her recent illness.

SORE, BURNING FEET.

To correct sore, tired, tender and aching feet just dust British Army Foot Powder freely into the shoes and stockings. Sifter cans, 25c. At Bond's Drug Store, cor. George and Hunter Streets.

HARVEST HOME.

The harvest home services of All Saints' Church will be continued tomorrow, when the rector will preach both morning and evening. The members of the A.Y.P.A. who have been confirmed, will attend the early celebration of the Holy Communion.

JUST RECEIVED AT NELSON'S.

New stock of typewriter ribbons. Stock of used typewriters—good. Renuol for cleaning typewriters. Waterman's Ink and large shipment of Staffords and Carters supplies. NELSON' STYPEWRITER CO., 332 1-2 George, 'Phone 229.

RADIO CONCERT.

Come and hear Toronto Star Radio Concert in Knox Church Lecture Hall, under the auspices of the Guild, Monday, October 9th, at 8 p.m. Silver collection at the door. 4d-4-6-7-9-5757

Just received a shipment of beautiful collars, allover lace, satin, kid fine swiss and organdie. A complete assortment of sweater wools. Articles in wool for children including vests, stockings, bonnets, toques and scarfs, jackets and slips. A. V. Law & Co., 186 1-2 Charlotte street. 2d 83

BRITISH COLUMBIA SHINGLES

All Best Grades—Also Eastlake Steel Shingles, Corrugated Iron, and Ready Roofing.—Fred H. Rowan, 607 Weller Street. 'Phone 851.

AUCTION SALE

of Farm Stock, Implements and Feed at the home of Mrs. M. Cromie, Lot 17, Con. 3, Township of Smith, on Tuesday, Oct. 10th, at 1 o'clock, half a mile north of the Filtration Plant, consisting of 21 head cattle, 3 horses, and implements and feed. F. J. Bullied, Auctioneer. 6d-29-30-3-5-7-9-5680

SAWS GUMMED OUT, JOINTED, FILED AND SET

Cutlery grinding, clipper plates ground, razors honed, umbrellas repaired and re-covered, lawn mowers sharpened. 40 year practical experience. Wm. Taylor & Son, the Sheffield Cutler, 219 Hunter street west. Phone 109 J. t.t.s.

WHITEHOUSE & SON, Pianos,

Expert Piano Tuners and Repairers. All work done as in the factory. Give us a call, or send us an order. 118 Hunter street, Peterboro, Ont. Phone 981W. tts-116 5680

NOTICE.

I, Francis J. Lasure, hereby give notice that my wife, Kathleen L. Lasure, has left my house and that I will not be responsible for any debts incurred by her.

Dated at Peterborough this 3rd da yof October, 1922.

FRANCIS J. LASURR.
6d-3-5-7-10-12-14-5521.

RUMMAGE SALE.

The Ladies' Aid of the George St. Church are holding a rummage sale Friday, October 13th, in Fitzgerald & Stanger's showrooms, corner Brock and Water street. Doors open at 9.30 a.m. Any donations please phone 1291W or leave at 659 George street, or showrooms, Thursday afternoon. 2d5 7 5772

A FINAL WARNING.

The public has been warned repeatedly to lay in substitutes for coal for the fall and spring, because Canada will not receive more than 50 or 60 per cent. of her supply of coal for this winter.

There is no better or cleaner fuel for grates than peat, and it is one of the best and most convenient substitutes for fall and spring use, at any time.

We are advised that all available peat this season will be harvested and shipped within the next two weeks. So leave your orders with J. E. A. Fitzgerald, while they may be filled, and thus save future regrets. 3d-4-6-7-5758.

Wood For Sale

We are again taking orders for Dry Hardwood Slabs, cut in twelve-inch lengths. Quick delivery. Also Hemlock at reasonable prices. The Peterborough Lumber Co., Ld., 163 Hunter Street. 'Phone 543. 6d-87-5806

Financial News and Views

New York Stock Exchange and Curb Prices. | Canadian Stock Exchange and Mines.

To-Day's Quotations with Opinions and Reviews of the Market.

(Quotations supplied The Examiner by Nelson & Martyn, Stock Brokers).

NEW YORK STOCKS.

	High	Low	Close
Amer. Can.	64⅞	64⅜	64⅞
Anaconda	53	52¾	52
C. P. R.	147	147	147
Amer. Loco.	127¼	126½	127
Bald. Loco.	138	137⅝	137¾
Studebaker	133	131⅞	132⅝
B. & O.	55⅜	54¾	55⅛
Beth. Steel	77	75⅛	77
Mex. Seaboard	16¾	14⅞	16¾
Nor. Pacific	86⅛	86⅛	86⅛
Mex. Pet.	184⅞	181¾	184½
Pan-Amer. Oil	78⅛	77	78¾
Reading	78¼	78¼	78¼
South. Pac.	93¾	93¾	93¾
South. Rail	25⅞	25⅝	25¾
N. Y. Central	96⅞	96⅞	96⅞
Replogle	35½	35	35
Gen. Motors	14⅝	14⅛	14⅝
Davison Chem.	48½	47¾	48¼
Cosden Oil	48⅜	48⅛	48⅛
Int. Paper	57¾	57¼	57¾
Rubber	54½	53	54⅜
U. S. Steel	106⅜	105⅜	105⅝
Crucible Steel	85⅝	85¼	85⅝
Midvale	33¾	32⅝	33¾
Repub. Steel	35½	35	35
Gulf State Steel	93	90¾	91½
Vanadium Steel	46⅝	46¼	46¾
Transcon. Oil	15⅛	15	15
Gen. Asphalt	65¾	64¼	64¼
Keystone Tire	8⅜	8⅛	8⅜
Mack Truck	58⅞	58⅞	58⅞
Atchison	106¼	106⅛	106¼
A. I. C.	37¾	37¼	37½
Allied Chem.	85	85	85
Houston Oil	89⅝	88	89
Famous Players	98⅛	97⅝	97¾
Chandler	63	62⅞	62⅞
Stand. Oil N.J.	227	225	226¼
Amer. Woollens	100⅛	99⅞	99⅞
Coca Cola	97¼	98¼	98¾
Calif. Pet.	64¾	64	64
Allis-Chalmers	57	56¾	57
Chili Copper	26⅛	26⅛	26¼
Pennsylvania	48⅜	48¼	48⅜
Pacific Oil	59	58⅝	58⅝
Sinclair Oil	37½	37⅛	37½
Tobacco	63⅞	63¼	63¾
Union Pacific	150⅛	150¼	150¼
Texas Oil	50¾	50⅛	50⅝

Total Sales—541,100.

CANADIAN STOCKS.

	High	Low	Close
Brazilian	41¾	41½	41½
Brompton	34	34	34
B. E. Steel	33½	33½	33½
Bell Tel.	118½	118	118
Tor. Rails	88⅛	88⅛	88⅛
Can. Gen.	81	81	81
Can. Steam. C.	19½	19½	19½
Smelters	27	27	27
Montreal Power	99	99	99
Spanish River	94¾	94½	94¾
St. of Canada	72	71⅞	71⅞

CHICAGO GRAIN.

WHEAT.

	High	Low	Close
July	101¾	101¼	101¾
May	108½	108½	108½
Dec.	106⅞	106⅝	106⅝

CORN.

July	63⅝	63⅛	63¾
May	63¼	62⅞	63⅛
Dec.	61¼	61¼	61¼

FOREIGN EXCHANGE.

Sterling—4.43.
Francs—7.60.
Lires—4.20½.
Marks—4⅜.

MINES.

	Bid	Asked
Atlas	26	28
Beaver	34⅝	34½
Castle	29⅝	—
Davidson	27¾	28
Dome	37¾	—
Hattie	28½	—
Hollinger	1250	—

Hunton	11¾	12
Keora	13	—
Kirkland Lake	45	—
McIntyre	18	—
New Ray	24	25
Por. Crown	23	24
Teck Hughes	—	77½
West Tree	18	—
Wasapika	16½	—
Hargraves	300	335
Keora	11	11½
Moneta	11½	12½
Dom. Kirk	7¾	8½
Ophir	2½	3
Schumacher	55	58
Wakenda	12	12½

(By Stuart P. West

NEW YORK, Oct. 7.—Ordinary reading of this morning's run of news would certainly have suggested that the Turkish situation was to become again a factor in the markets But Wall street took the foreign exchanges as the proper index to important opinon on that subject. Exchange rates, so far from reflecting apprehensions were distinctly higher

No doubt the possibility of unpleasant developments over Sunday accentuated the usual disposition to clear up speculative contracts at the week end but there was no important selling in any quarter. On the contrary the special buying movements which have been a feature on the stock exchange all week were resumed.

Standard oil of N.J. was bid up violently anticipating a stock distribution in its case. Mexican Petroleum had of its characteristic run ups against the short interests.

Rubber stocks were in demand as a result of a plan to curtail production of crude rubber which already has had a pronounced effect upon prices. The shipping stocks broke sharply on the announcement of an order prohibiting liquor not only on American vessels but on foreign ships entering American ports. The decline did not go far, however, because Wall street reasoned that was a movement calculated to create a more favorable sentiment in Congress toward ship subsidies.

In the last hour realizing sales began to exert more of an influence and the greater part of the list went lower. It was an interesting fact that the Turkish ultimatum regarding the restoration of Thrace had no effect upon the cotton market of the day, or upon European Government bonds which held steady.

MARKET NEWS.

Meixcan Petroleum completed its chapapote nunez number five well for 50,000 barrels at 2,009 feet subsea level. This is shallowest well in the district 40 feet shallower than Chapapote number two, one kilometer to south-east and 41 feet shallower than Tierra Blanca number one, one kilometer north-west. It indicates a pole not less than two kilometers in extent with boundaries unknown and gives Mexican Petroleum increased proved reserve.

Twenty large trans-atlantic ship lines cut rates to United Kingdom 10 to 40 per cent. during next six months following war on indepndents.

Duns Review says: General movement of trade and business in U. S. during last week with few exceptions continued in direction of improvement.

Bradstreets report 314 failures in U. S. this week against 375 last week and 360 last year.

Attorney General Daugherty bans liquor on American ships in all waters and on all foreign ships with 3-mile limit. Latter whether sealed or not.

Average price 20 industrials 100.81, up 0.47.

Average price 20 rails 91.93, off 0.17.

BAZAAR IN NOVEMBER.

The Woman's Guild of St. Luke's church announce that a bazaar under their auspices will be held on Tuesday and Wednesday, November 28 and 29. 1d-73-5814.

ST. ANDREW'S CHURCH SUNDAY SERVICES

Work For Fall and Winter Taken up With Enthusiasm.

The regular church services at St. Andrew's Presbyterian church, have been organized for fall and winter and they will be extremely helpful and interesting to those who attend.

The Sunday evening service will again receive special attention from the pastor, Rev. James Rollins, and the choir, which has been augmented by a number of new members will render music appropriate to the subjects, so much appreciated by the large audiences last season.

LATE WANT ADS.

FOR SALE— BLUE BRUSSELS Carpet and 1 Tapestry carpet, Electric fixture, Cummer-Dowsell Wringer, practically new. Apply 317 Park street. 2d 84 5600

STRAYED—BLACK AND WHITE hound with tan head and ears; any information please ring 991 r2 or box 269 Bridgenorth, Jas. Grant. 5d85 5616

GARAGE TO RENT — IMMEDIate possession, corner Reid and Charlotte. Phone 16. 3d85 5821

AGENTS WANTED — EITHER sex, permanent positions, good money assured to steady workers; exclusive territory. Apply Premier Brush and Specialty Co., 74 Lippincott St., Toronto, Ont. 3d85 5822

FOR SALE — BECKER STRAIN of exhibition Brown Leghorn cockerels. Apply 622 Donegal. 6d58 5619

OLD COUNTRY SOCCER GAMES

LONDON, Oct. 7. — (Canadian Press Cable.)— Following are the results of League football games played in the Old Country to-day:

English League.

—First Division—

Arsenal 3, W. Bromwich Alb. 1.
Blackburn R. 1, Biringham 1.
Bolton W. 1, Huddersfield T. 0.
Aston Villa 2, Tottenham H. 0.
Newcastle U. 0, Burnley 2.
Cardiff City 2, Sunderland 4
Chelsea 0, Sheffield 0.
Liverpool 5, Everton 1.
Stoke 1, Manchester City 1.
Oldham A. 0, Middlesboro 0.
Nottingham F. 3, Preston N.E. 0.

—Second Division—

Barnsley 1, Notts County 0.
Blackpool 3, Derby County 2.
Bradford City 2, Leicester City 2.
Clapton Orient 3, Leeds U. 0.
Coventry City 3, Bury 0.
Crystal Palace 1, Hull City 1.
Manchester U. 1, Port Vale 2.
The Wednesday 1, Fulham 0.
South Shields 3, Stockport C. 0.
Westham U. 4, Southampton 1.
Wolverhampton W. 3, Rotherham City 2.

—Third Division—
Southern Section.

Brighton and H. 3, Gillingham 0.
Bristol R. 2, South End U. 0.
Exeter City 0, Brentford 2.
Luton T. 4, Abedrade A. 1.
Merthyr Town 2, Watford 3.
Millwall 0, Newport County 0.
Norwich C. 1, Northampton 0.
Portsmouth 1, Plymouth A. 2.
Queen's Park R. 0, Swindon T. 2.
Reading 2, Charlton A. 1.
Swansea Town 4, Bristol C. 1.

—Third Division—
Northern Section.

Accrington S. 0, Wigan B. 0.
Rochdale 2, Darlington 2
Grimsby T. 3, Chesterfield 1.
Halifax T. 1, Durham City 3.
Hartelpool U. 2, barrow 0.
Nelson 1, Ashington 3.
Southport 0, Stalybridge C. 0.

Gent's Watches

Special Prices

Do you want a Reliable Watch at a Reasonable Price?

See our Window for Special Prices.

Waltham, Elgin and High-Grade Movements

Absolutely Guaranteed

Ask to See Them

Warne Bros.
249 George St. Diamond Hall

Tranmere R. 0, Bradford 0.
Walsall 1, Crews Alexandra 1.
Wrexham 0, Lincoln City 2.

Scottish League.

Airdiconians 2, Aberdeen 0.
Celtic 4, Partick Thistle 2.
Dundee 1, Ayr United 0.
Falkirk 3, Morton 0.
Hearts 0, Raith Rovers 0.
Kilmarnock 2, Alloa 2.
Motherwell 0, Hamilton A. 0.
Rangers 2, Hibernians 0.
St. Mirren 1, Albion Rovers 1.
Third Lanark 3, Clyde 0.

SKATING FINALS TONIGHT

Prizes to be Given to Best Lady and Gentleman Skater To-night.

There will be another big crowd on hand for the skating to-night at the Brock street rink when the finals in the skating contest will be held to-night.

The very best time of the season is at hand for skating and the floor and music is excellent.

AT ST. GEORGE'S.

Rev. T. O. Curliss, of Toronto, will preach at both services to-morrow.

RUMMAGE SALE.

The Women's Guild of St. Luke's church will hold a rummage sale in the market hall, Tuesday, Oct. 10. 1d-83-5813.

ANNUAL MEETING WOMEN'S ART ASSOCIATION.

The annual meeting of the Women's Arts Association will be held on Monday, 9th, at 3.30 o'clock, in the studio of the Conservatory of Music. 1d-83-5797.

Social Calendar

Mrs. J. Day of Edmonton, Alta., who has been visiting Mrs. T. C. Williams, Bonacord street, left the city yesterday for other points in Ontario, before returning West.

Miss Carrie Saunders, who narrowly escaped a loss of life as well as all her wordly goods, will arrive in the city today.

Mr. and Mrs. P. J. O'Leary, (nee Miss Maude Leahy) are here for two days, before leaving for their home in New York city.

Miss Kathleen Mitchell of Kirkfield is visiting Mrs. M. L. McNaught, Dublin street.

Mrs. Theo. F. Kittredge of Wichita, Kansas, who is visiting her aunt, Miss A. Lancaster, superintendent of the Protestant Home, will sing at the evening service at Trinity Methodist church tomorrow. Mrs. Kittredge is soloist of St. John's Episcopal church at Wichita.

A very pleasant evening was spent at the home of Mr. Percy Naish, when about forty relatives and friends gathered to celebrate the 74th birthday of his mother, Mrs. Henry Naish. The evening was spent in music and games. Refreshment were served and the happy gathering left, wishing her health to enjoy many more birthdays.

Mr. and Mrs. George Gordon, who went to Cobalt from Haileybury during the fire, are expected home tomorrow, to visit Mrs. Gordon's parents, Mr. and Mrs. John Coughlin.

Dr. Austin Huycke of Portland, Oregon, brother of Judge Huycke of this city, is visiting his brother over the week end, with his wife, little daughter and French maid. Dr. Huycke is on his way home after a trip to New York to meet Mrs. Huycke, returning from a visit to her family in France.

Mr. and Mrs. James McCrudden, of Westmount, announce the engagement of their second daughter, Reta May, to Mr Lionel W. Scott, of Peterborough, Ont., son of Mr. and Mrs. W. D. B. Scott, Pine avenue, Montreal. The marriage will take place quietly the end of October.

WEDDING BELLS

MILLIGAN—SMITH

At Knox Manse yesterday afternoon, Miss Agnes Smith, the third daughter of Mr. James Smith, Greenock, Scotland, and Mr. James Milligan, formerly of Clydebank, Scotland, were united in marriage Rev. Jas. A. MacKenzie officiating. Miss Sadie Lockie acted as brides maid, while Lewis R. Parks supported the groom.

Mr. and Mrs. Milligan left on the 3.50 C.P.R. train for Toronto. On their return they will reside in the city.

IN MEMORIAM

McCABE—In fond remembrance of my dear son, Sidney McCabe, late of the Ninety-Third Battalion killed in action October 6th. 1918.

I think of him in silence
His name I oft recall
But there's nothing left to answer
But his picture on the wall.

Conserve Your Sight For Old Age

Old age finds comfort beyond comparison in correctly fitted glasses.

This is a privilege that may be enjoyed by everyone whose eyes are failing. Suitable glasses make it possible.

Avoid future regrets by having your eyes examined at once.

Our Methods Assure Accurate Examinations.

Fowler's Optical Parlors
373 George Street
Peterborough.

HUNTERS.

This year the Canadian Pacific is distributing an eight page folder containing the information a hunter wants—game laws, baggage regulations, special and regular train service, beside a large scale map of the district along the line of the Canadian Pacific in Northern Ontario—the places where the big fellows roam. Get your copy now—get the bunch together and choose your location.

Canadian Pacific agents will be glad to assist you in planning your journey and making any arrangements necessary for your comfort and convenience; or you may write, phone or call, W. Fulton, District Passenger Agent, Canadian Pacific Railway, Toronto.

6d4 6 7 10 12 14

BIRTH.

RYAN. — On 6th October, 1922, to Mr. and Mrs. T. Ryan (nee Agnes Picard), 550 Charlotte Street—a son.

DR. A. P. ROGERS
Chiropractor—210 Barrie Building.
Office hours 9-12 a.m., 2-4, 7-8 p.m.
Closed Tuesday and Thursday Eves.

Ladies:—

Why do so many housewives ask for "REINDEER FLOUR"—because it has never failed to demonstrate its superiority over other Flours.

BANNER FURNACES

PIPELESS

The Banner Pipeless Furnace has demonstrated its ability to stand up under the most trying conditions.

Many enthusiastic owners claim that it saves a full third of the fuel used formerly—we guarantee it to save from 15% to 25%.

All the heat is above the first floor. The cellar is cool always.

Send us a plan of your house and we will tell you the cost of a Banner installation.

Write for descriptive literature.

PIPE

The Galt Stove & Furnace Co., Limited - Galt, Ontario

AGENT IN PETERBOROUGH—GEO. HUTCHINSON

MORE HEAT FROM LESS COAL

Natural Curves!

There is a right and a wrong way for each human being to stand or sit. A normal spine has four curves. That is Nature's way of maintaining the grace and poise of the body. If one or more segments of the spine get out of normal position it will oftentimes weaken the spinal structures to the extent that the normal bodily poise is lost.

THE SPINE

is the line-shaft of the body and too much attention cannot be given to keeping this important structure in true alignment. Any derangement of the spinal column is a mechanical defect and should be corrected by adjustment. Chiropractic applies common-sense principles in caring for the human body.

IF YOU WISH TO GET WELL AND KEEP WELL, TAKE CHIROPRACTIC SPINAL ADJUSTMENTS.

M. C. Goodwin, D.C., Ph.C., Chiropractor
Palmer School Graduate
LADY ATTENDANT.
106-108 Barrie Building, Peterborough. Phone 431.
OFFICE HOURS—10 to 12 a.m., 2 to 4 and 7 to 8 p.m. Office Closed Tuesday and Thursday Evenings.

12 PAGES

The Evening Examiner

PROBABILITIES.
Moderate winds; partly cloudy to-day and on Tuesday; not much change in temperature.

VOL. LI., No. 82 PETERBOROUGH, MONDAY, OCTOBER 9, 1922 PRICE THREE CENTS

KEMALIST FORCES WITHIN DAY'S MARCH OF CONSTANTINOPLE

British Are Entrenching Around Beikos, on the Asiatic Side of the Dardanelles—Turkish Guerrillas Locate in Villages.

PARLEY RESUMED

MUDANIA, Oct. 9.—(Special).—Kemalist forces are within a day's march of Constantinople, as the Allied leaders confer with Ismet Pasha again to-day.

RESUME CONFERENCE.

MUDANIA, Oct. 9.—(Canadian Press).—The Allied Generals here for attendance upon the armistice conference spent this morning conferring with the Greek delegates.

The conference with Ismet Pasha, Turkish Nationalist representative, was scheduled to be resumed at 3 o'clock this afternoon.

BRITISH DEFENCE.

CONSTANTINOPLE, Oct. 9.—(Canadian Press).—It was reported during the night that Turkish irregulars had appeared yesterday afternoon a short distance from Beikos, in the hills of the Asiatic side of the Bosphorus. Beikos is a suburb of Constantinople. The British are entrenching around Beikos. Turkish irregulars and small bands of guerrillas and bandits, which frequently form the advance guard of a Turkish army, have appeared in small villages east of Constantinople. These villages are all within the suburban limits of Constantinople, on the Asiatic side.

The British yesterday made definite preparations for defence, blocking up bridges and cross-roads.

Two of One Mind.

A British destroyer anchored on Sunday at Shiloh, on the Black Sea coast. The commander went ashore, met a Nationalist officer there and requested him to withdraw his forces. The Turk replied that he has orders to remain, whereupon the British commander declared he also would remain, and kept to his anchorage close in shore.

BRITISH CABINET MEETS.

LONDON, Oct. 9.—(Canadian Press).—The British Cabinet met to-day to consider the detailed report of Marquis Curzon, Foreign Secretary, on his conference in Paris with Premier Poincare, at which the position of the Allies on the Turkish question was again consolidated. The Mudania conference is being resumed under new instructions framed at the Paris meeting, which were approved with slight changes by the Cabinet Saturday night and forwarded to Brigadier-General Harington. The delegates are instructed to insist upon the fixation of the number of Turkish gendarmérie to be allowed in Thrace, the withdrawal of all Turkish troops from the neutral zone, and the delay in occupation of Thrace by the Turkish army until after the signing of the peace treaty. It was understood the Allied Generals would meet Ismet Pasha last night upon their return from Constantinople to Mudania, which, according to latest despatches, they reached at 10 p.m. The result of the meeting, if one was held, had not been received here early this morning. With the Allies in agreement, however, everything seemed to rest with Ismet Pasha. Meanwhile, the situation created by the Turkish invasion of Ismid, a neutral zone, continues disquieting, only part of the invaders having returned across the line, according to latest advices. Reports from two sources say an entire division had entered the neutral zone.

SITUATION DISTURBING

LONDON, Oct. 9.—(Canadian Press). —The Near East situation continued to present disturbing potentialities to-day. The British are using the utmost patience in an effort to conclude peace. It is believed however, that the Greeks and French have been warned that if a settlement is not reached the British will abandon the whole peace effort. At the same time belief is that General Harington has orders not to risk any act of war.

SKATING TO-NIGHT BROCK STREET RINK.

BLOCK CONTEST TO-MORROW NIGHT. TWO PRIZES FOR LADIES WINNING. WEDNESDAY NIGHT DANCE.

THE CLASSES FOR MONDAY EVENING AT THE VOCATIONAL NIGHT SCHOOLS ARE AS FOLLOWS:

AT THE OLD COLLEGIATE:
HOUSEHOLD SCIENCE
DRESSMAKING
MOTOR MECHANICS.
AT THE SOUTH CENTRAL:
COMMERCIAL ART.
DRESSMAKING.
BOOKKEEPING.
TYPEWRITING AND STENOGRAPHY.
SHEET METAL PATTERN DRAFTING.
STUDENTS SHOULD BE IN THEIR CLASS - ROOMS PROMPTLY AT 7.30. ... 1d-84-5836

Taxing Electric Light to Benefit Of Berlin's Poor

BERLIN, Oct. 9.—(Associated Press)—Berlin's bright lights are to be used as a source of revenue to provide money to tide the city's poor over the winter. Assistance for the homes where only candles and oil-lamps are burned will come from the users of electricity and gas.

The prices of these two commodities are to be raised sufficiently to provide a fund of 200,000,000 marks. Eighty millions of this sum will be used for the care of needy children, and the balance for general welfare work The relief measures include feeding centers, reductions in the price of milk sold to poor families and contributions to infants' homes and asylums.

HEALTH BOARD WANTS BY-LAW

City Council Criticised For Failure to Act on Previous Request Regarding Sewer By-law.

At the regular meeting of the Board of Health this morning the City Council came in for some slight criticism over the failure of that body to take any action regarding the two requests made by the Board of Health that a by-law be passed which would allow sewer connections where ordered by the Board of Health, to be made by the city and the cost assessed against the property in five yearly instalments.

The need of this by-law was again brought forcibly to the attention of the Board by Mr. Simpson who was as the result of a motion passed at an earlier meeting, ordered to have sewage conectnons made in four of his houses. Mr. Simpson appeared in person before the board and advanced some very good reasons for the failure to make the connections when the houses were built. He complained of the injustice of issuing a building permit without having stated in it the necessary requirements regarding the sewers. He said that he had now finished building his houses and had spent some money in levelling the lawns and making other improvements to conform with the good appearance of the street in general. To install the sewer connections now would mean tearing up practically all this work and putting him to a lot of extra expense all, as he thought, occasioned by the neglect of the city when the permits to build were issued.

The Board decided to allow Mr. Simpson an extension of time pending action by the city council on the request to have the necessary by-law passed.

A request was received by the board from the Fire Chief asking that the building at 195 Charlotte street be declared unfit for human habitation. The M.O.H. stated that some sanitary improvements had been made in this building but that the entrance is made by a very rickety stair way and over a roof the result is that in case of a fire the occupants would have but little chance to escape. He also sad that the owner had been previously notified to build a better stairway, but so far nothing had been done.

A suggestion was advanced that a meeting of the heads of the various health organizations of the city be held in the near future with a view to consolidating their work, bringing the organizations into closer touch with each other and with the Board of Health and to prevent any slight overlapping of effort. It was generally felt by the members of the board that if such a meeting could be arranged the work of the various organizations could be carried on with even greater efficiency and co-operation that at present.

The report of the Isolation hospital showed seven patients on October 1, five with scarlet fever and two with diphtheria.

A letter was also received from the Exhibition Board thanking the Board of Health for the tent which had been erected at the grounds.

RED AND WHITE ARMIES FIGHT AT VPLADIVOSTOCK

VLADIVOSTOCK, Oct 9.—(Canadian Press).—Desperate fighting between red and white armies is in progress on the Spessk front. The battle is the severest recorded since the Japanese evacuation began. Soviet forces are reported rushing troops with aeroplanes and tanks toward Vladivostok. The defenders are offering furious opposition.

COURT STANLEY, ANCIENT ORDER OF FORESTERS.

ALL MEMBERS ARE REQUESTED TO ATTEND THE REGULAR MEETING, TUESDAY, OCT. 10TH, IN W. O. W. HALL, AT 8 P.M. IMPORTANT BUSINESS. SIGNED, ALFRED DAY, SECRETARY. 1d-84-5826

LOCAL SUPPLY FROM DEALERS IS IMPROVING

Milk Supplied to the City Shows Vast Improvement Over One Year Ago—Not Right Yet.

REPORT OF BOARD

The report of the milk analysis for the month of September received by the Board of Health to-day showed some sediment in three of the samples which were consequently marked "dirty". The report, however, on the whole was considered good and showed an improvement over the general condition of last year at this time.

As a steady improvement has been noted during the past months in the condition of the milk supplied the city it was decided on a motion moved by J. Lynch and seconded by F. F. Mason, that the secretary should notify the dealers whose milk has fallen below par that if no improvement is noted in the immediate future their licenses to sell milk in the city will be revoked.

The following letter was received by the Board of Health regarding the milk reports:

Laboratories, Peterboro.
Dr. T. W. H. Young,
M.O.H. City of Peterboro,

Dear Doctor:—I am attaching the milk report for the month of September I am sorry that it has been so long delayed. I hope that it is in time for the next meeting of the Board of Health.

Af you will see I have not classified the samples. I must say though that there are several samples which were taken that showed a considerable amount of sediment in the milk and is marked dirty. I think that this might be improved on very much. On the whole the milk is fairly good as raw milk goes, and there is a vast difference in the milk, from that one year ago.

(Signed) A. Y. McNair,
Director of Laboratories, Peterboro.

FATHER DROWNS THREE CHILDREN IN A BATH TUB

Wm. Wheeler, Rochester, Despondent From Lack of Work, Also Takes Own Life.

MOTHER AT CHURCH

ROCHESTER, N.Y., Oct. 9.—(Canadian Press).—Bodies of a father and his three children to-day are lying side by side in an undertaking establishment here, victims of a quadruple tragedy in this city late last night.

The children, Ethel aged 5, Grace aged 2 and Russell Wheeler, six months old, were drowned in a bath tub at their home by the father, William Wheeler, who after witnessing the life pass from the little ones, fired a bullet into his brain.

Despondency because of inability to obtain employment was responsible for the act, police say. Wheeler's wife discovered the bodies after she had returned to her home from church. A note protruding from the bath-room door led her investigate. The contents told of the act of her husband and gave instructions as to the disposition of his remains and furniture in the house.

60 PEOPLE FED ON 7 LOAVES

Found Refuge From Fire in Flimsy Church Building at Hilliardton.

ENGLEHART, Ont., Oct. 9.—(Canadian Press).—A flimsy little frame building which had once been a church was all that remained of the village of Hilliardton after the northern Ontario fires, according to correspondents who have visited the stricken village.

At the time of their visit it sheltered twenty families who had no homes. They had nothing. The pews were pushed in drunken rows against the wall, and little children huddled on them in grotesque sleep. Women were huddled around the stove. Men sat on the floor and talked in low voices. Some smoked silently. When the correspondent arrived they stopped talking. They told them that sixty people had fed on seven loaves of bread.

Emergency Call to the Peterboro Branch of the Red Cross Society

A very urgent appeal has come to the Local Red Cross Society to make as quickly as possible garments for the sufferers in Northern Ontario.

It is hardly necessary to press home this appeal, and ask the women of Peterborough to do their part. Many appeals have been made by the Red Cross,but none are more worthy than this one.

A meeting will be held in the Public Library Tuesday afternoon, October 1th, at 3 o'clock, at which representatives from the churches and all other organizations interested are invited to be present.

L. J. DAVIDSON, Secretary.

FIRE DEVASTATED COMMUNITIES

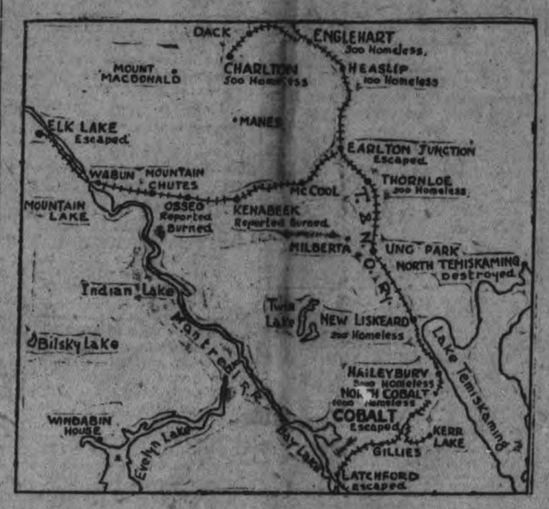

Map showing Fire Devastated Communities — Uno Park was fireswept, as well as other places marked on the map with the number of homeless. North Temiskaming was destroyed. Places along the Elk Lake spur railway were badly scorched, but reports are conflicting as to Elk Lake itself. One man from that district says its escaped. The main part of New Liskeard survived the flames.

BIG RALLY HERE IMPOSING SIGHT

Hundreds Gathered in Market Square For Parade to St. Peter's Cathedral.

The rally day held by the Holy Name Society yesterday was very successful. Hundreds of men gathered in the Market Square at three o'clock in the afternoon, for the parade to St. Peter's Cathedral. From many miles away, from Downeyville, Ennismore, Douro, Otonabee, Lakefield, and from the three Roman Catholic parishes of the city, they came, to form in a line that stretched for blocks, as they marched two abreast up Hunter Street, His Lordship Bishop O'Brien, heading the procession. St. Peter's Cathedral was filled to the doors. Here the men stood and sang several hymns, followed by a sermon by Rev. N. Roche, C.S.B., of Toronto, and Pontifical Benediction, celebrated by His Lordship, assisted by Rev. J. J. O'Brien of the Sacred Heart Church, and Rev. P. McGuire. In the sanctuary were present also Rt. Rev. Mgr. McColl, Rev. J. V. McAuley, of Ennismore, Rev. P. Galvin of Downeyville, Rev. Father Meagher of Lakefield, Rev. P. Costello, Rev. Father McHenry, and Rev. Father Power.

Rev. Father Roche, a speaker of convincing eloquence and strong, forceful delivery, opened his sermon with a hearty congratulation to the men present on their magnificent public exhibition of faith in their religion, of their belief in the honour and glory due the holy name of Jesus, and their striking protest against the blasphemous use of the sacred name. Among many laudable societies in the church, he regarded the Holy Name Society as one worthy of special commendation. Blasphemy was a direct attack on God, and those enrolled in this society were doing a splendid work of reparation to Him for the insulting use of His sacred name.

No Other God.

"Thou shalt destroy their statues, thou shalt cut down their groves, thou shalt burn their altars. Thou shalt have no part with them, because I am the Lord thy God, and thou art my people. I, the Lord thy God, am one God, and there is no other God besides me," was the text of Father Roche's sermon.

Going back to the time of Abraham and of Moses, to the days of the Jewish dispensation, the reverend speaker traced the desire of the Lord for one peculiar form of worship. The absolute exclusiveness in worship which was imposed by God before the coming of Christ did not change with the new dispensation, and the church of God, to which He had said, "I will send upon you the Paraclete, and He will abide with you for ever," must continue to be unique and exclusive in matters of dogma. The boldness of the doctrine which claimed and asserted a doctrine if infallibility for its head could only be of divine origin. Human intelligence could not devise such a

(Continued on page 8.)

MANY HEARD NOTED DIVINE

Rev. Trevor Davis Attracted Capacity Congregation to George Street Church.

Yesterday's services at George street Methodist church were well attended. The initial performances on the newly-repaired organ and the presence of Rev. Trevor Davies, the well-known pastor of the Metropolitan church, brought a crowded church in the morning, while the evening services saw many turned away.

The Rev. Trevor Davies, a man of broad and liberal education, whose thoughtful spiritual insight and quiet quality of address made his luminous sermons particularly pleasing, took for his morning text a portion of the fifth chapter of Mark: "Jesus, perceiving that virtue had gone out of Him, turned Him about in the crowd and said: "Who touched My clothing?" The particular influence felt by Christ through the press of the crowd surrounding him was caused by the affinity between Him and this particular worshipper, the affinity for God which is called faith.

"There was no halo about Jesus as He stood in that crowd. His hands were as hard and thorny as those of any Christian carpenter. His garments were manifestly homemade. If we stood in that square with Him would we have been discerning enough to appreciate His greatness? Would we have had courage enough to stand by His side when religious people were turning away from Him? Do we know Him to-day and do we receive Him when He comes in His modern vesture?" Mr. Wells has said: "We need God He is your need and my need and the world's need, but do we know Him when He comes to us?"

God Thinking Aloud.

"The universe is the result of God's thinking aloud," said Mr. Davies, "and the deeper thinking of the world of to-day is travelling toward a spiritual interpretation of the world. Materialism as a philosophy is rapidly becoming an exploded theory. But to understand God in nature we need something more than the intellect. We need something corresponding to an outpouring of faith. A man could have an exhaustive and accurate knowledge of nature and yet be an irreverent man."

"Then there is our Lord's great teaching that our human nature is really a part of God's vesture. When we do an unselfish deed, we are touching God ,the Source of Peace. Christ Himself said: "Therefore doth My Father love Me, because I lay down My life."

"The appeal of this hour is for social service. It is not meet that the children of God should go hungry or homeless either in mind or body or soul, and in the life of unselfish service, we may find a haven in a strange new peace with the Lord."

Through the harsh experiences of daily life, through the trials and difficulties that beset the human soul, through the struggles and temptations and experiences that surround us, it is possible to touch

(Continued on page 9.)

SCHOOL BOARD'S PROBLEMS SET FORTH TO-DAY

Chairman of Board of Education Surprises Rotary With Interesting Facts.

TO-DAY'S TEACHERS

The greatest problem the Board of Education is facing at the present time, Rotarian A. A. Fowler, chairman of the Board, informed the Rotarians at their weekly luncheon at the Empress to-day, is that of finding accommodation in the local schools. About three new classrooms are required every year, and as there are at present only five or six in reserve, it will not be long before the Board will have to appeal for more funds with which to provide the necessary accommodation.

Rotarian Fowler was the speaker of the day, addressing the members on "Some Problems of the Board of Education."

President John Crane was chairman in his usual happy way, and there was an unusually large number of guests, among them Rev. Trevor Davies, pastor of the Metropolitan Methodist Church, Toronto, and Mr. L. G. Ireland, of the Hydro-Electric Power Commission.

The Greene family, children of Rotarian J. M. Greene, provided the musical numbers, rendering two instrumental quartettes in splendid style.

Rotarian Rev. Harold Young announced a series of splendid meetings including a ladies' night in the near future, when the programme will be furnished by the ladies.

Rotarian Fowler, in his most interesting address on educational matters, supplied a vast amount of information as to Peterborough's schools in the short time at his disposal. He paid a tribute to the teachers of the Public Schools, pointing out that out of 200 pupils applying for entrance into the Collegiate Institute last spring, no fewer than 189 passed, a percentage of 94½. A big problem was what to do with the pupils who, after passing the entrance examination, wanted some measure of technical education.

In spite of what you may have seen in the Press, Rotarian Fowler declared, every member of the Board of Education is in favour of technical education.

The proposal to spend $450,000 for a technical school had been voted down, he explained, because the majority of the members felt that the present year was not an opportune time for building and that if the request were to be submitted to the Council, the latter would refer the proposition to the people, who would not carry the by-law. More accommodation both for Collegiate and technical purposes was urgently required, and before long some concrete proposition would have to be submitted.

Mr. Fowler pointed out how the Board had been compelled by lack of accommodation to build the Prince of Wales School, which he characterised as the finest in Canada. In this connection, he paid a splendid tribute to Mr. E. G. Patterson, chairman of the Building Committee, who, he said, had devoted a vast amount of time and energy to he problems in regard to this school.

The value of the medical inspection of school children was stressed by the speaker, who intimated that a system of school dentistry was a development that might be expected in the near future.

Before the meeting adjourned, Rotarian Hamilton read an appeal from H. A. Young, chairman of the Northern Ontario Fire Relief Committee, urging the members of the Rotary Club to do what they could for this work.

OFFERED HELP

MISS MARGET COCKSHUTT,
Daughter of the Lieutenant-Governor, who has offered her services as a nurse to assist the fire sufferers in Northern Ontario.

WOOD.

PINE SLABS 4 FT. LONG, $5.50 PER CORD; 2 CORDS FOR $10. SLABS CUT 12 INCHES LONG, $4.50 PER TEAM LOAD. ALFRED McDONALD LUMBER COMPANY LIMITED. PHONE 178. 3d86 5839

SAYS CONVENTION AT ROCHESTER, N.Y., WELL WORTH WHILE

Canadian Teachers' Trip to America's Flower City One of Instruction and Pleasure—Spirit of International Brotherhood Prevailed.

WIRELESS USED

(Contributed.)

Quite contrary to the usual custom, the teachers of Peterborough this year decided to go to some other centre, preferably American, for the annual convention. Fortunately several circumstances combined to make it easy for us to visit Rochester. The three inspectorates of Durham and Northumberland had already planned to visit that city, and had made most of the arrangements, so that there seemed little for us to do but to ask for permission to accompany them. This they generously granted, and the combination of four inspectorates made for a pleasant and more profitable convention. Our teachers feel deeply indebted indeed to those of other inspectorates for their care in planning so much that added to our comfort and enjoyment.

On Thursday morning, 5th October we journeyed to Cobourg. Some went by train, and others by automobile. We were to cross on the ferry. This type of boat is designed to carry trains of freight cars as well as passengers. The one we were on is three hundred and eighteen feet long and fifty-four feet wide. It can carry thirty coal cars and about one thousand passengers when fully loaded. On board on our trip were about three hundred and fifty teachers, who, with friends and others, made the number well up to five hundred. The day was warm, the sky was unclouded, and the lake very calm, so that conditions were ideal for a most delightful sail, which all enjoyed.

In anticipation of our visit, Mr. Jackson Gallup, president of the Rochester Teachers' Association, met us in Cobourg, to give information and directions. He seemed to be a veritable encyclopaedia of knowledge regarding Rochester schools. Under his direction the body of teachers was divided into groups, and each group was put in charge of a leader who received instructions regarding the school the group was to visit, the kind of school it was, and the means of reaching it. Particular efforts were made to send teachers to the kind of school they wished to see. Most of the teachers naturally wanted to visit others who were doing work similar to themselves. To try to meet each one's desire was no small task, but Mr. Gallup was wonderfully patient and painstaking, and made us feel that our interests were in most competent hands. Every teacher had to wear an identification card upon which his name was printed and a badge bearing the words, "Canadian Teachers' Convention, Rochester, N.Y., 1922." Attached to the badge was a button, engraved on which were the stars and stripes and the Canadian ensign. Each inspectorate had a badge of a distinctive colour — Peterborough teachers wore pink ones.

Got Wireless Message.

On the way across the lake, a wireless message was sent to a committee in Rochester as to the number of people on board the boat. Automobiles were sent to the Genesee Dock to meet us. To carry so many persons required a large number of cars, more than a hundred, but there were many more there than were actually needed. This is a typical illustration of the most generous treatment accorded us by the Rochester teachers. The kindness of their welcome and their hospitality seemed to have no bounds. Each driver of an automobile was to take his party for a drive around the city, and finally leave them at their hotel.

Peterborough teachers, to the

(Continued on page 8.)

AN EXPERIENCE IN FIRE ZONE

Mrs. Sylvio DeChantigny Was at Cobalt When the Fire Swept Through Haileybury.

Mrs. Sylvio DeChantigny (nee Hermance Duranceau), who, as a bride, had been settled in her new home in Haileybury for only two weeks, had an experience which, although disturbing and regrettable enough, was not quite so harrowing as that suffered by many others, due mainly to her own common - sense. Mrs. DeChantigny, whose husband, a traveller employed by the Imperial Tobacco Company, was away from home at the time, left Haileybury early in the afternoon with her mother-in-law, thinking that they would get away from the almost unbearable smoke-laden atmosphere, and intending to return later in the evening. Donning one of her oldest dresses for the four and one-half mile walk, with several neighbors commenting rather amusedly on her action, Mrs. DeChantigny locked up the house for a few hours and went to Cobalt with her mother-in-law. The pretty, vine-wreathed entrance had vanished into thin air, and all that remained of the comfortable, newly-furnished brick residence was a jagged portion of the kitchen wall when she came back next day to look at her home.

Mrs. DeChantigny is enthusiastic over the kindness of the people in Cobalt. With only fifteen dollars in her purse, she was enabled to borrow a considerable sum from a strange merchant in that city, who took her cheque without question, and was provided with the free meals and free transportation for herself and mother-in-law that is offered the other victims of the holocaust.

Mr. DeChantigny was five hundred miles away at the time. Walking into the store of one of his customers in the Quebec village of Parent, prepared to do business, on the following morning, he was told of the fire for the first time, and immediately made his way, via Montreal, back to Haileybury. This is the second time that he has suffered considerable loss through fire, the home where he and his mother lived having been completely decimated about four years ago in Montreal.

NO ACTION TAKEN ON NORTH ONTARIO FIRES

TORONTO, Oct. 9.— (Canadian Press.) — Whatever action may be taken by the Provincial government in Cabinet Councils this week, it was authoritatively stated by a member of the Cabinet last night that no inquiry had as yet been ordered by the Government into the Northern Ontario fire.

To-day at noon Government members will meet representatives of various organizations and hear suggestions. After that, it is stated, the government will work out its own steps as to the financial appropriation and fire investigation in the secrecy of the Council room.

Despite the fact, however, that inquiry has not yet been ordered, it is deemed very probable in official circles, that some sort of formal investigation will be made.

THE WOMAN'S GUILD OF ST. LUKE'S CHURCH WILL HOLD A RUMMAGE SALE IN THE MARKET HALL ON TUESDAY, OCT. 10. PLEASE SEND DONATIONS THERE NOT LATER THAN 9 O'CLOCK. 1d-84-5834.

TO BUSINESS MEN!
A BRANCH OFFICE of the INTERNATIONAL COLLECTORSS ASSOCIATION has been Established in Peterborough, and is at the service of Merchants, Business Men, and others for the Collection of all Kinds of Outstanding Accounts.
International Collectors' Association, 165 Hunter Street West.
'Phone 331.

THE EYE CRAFT SHOP

Every need of the human eye is studied here with a view to rendering the most efficient service possible and for doing the utmost good through the fitting of glasses. See us and learn all about your eyes. W. H. Lacey, Optometrist, 410 George street.

WANTED — OLD PAPERS AND MAGAZINES IN BUNDLES. D. FLORENCE & SON, PHONE 694J. 6d85 5755

FOR SALE — SECOND HAND PIPES, BEAMS AND REINFORCING IRON. — D. FLORENCE & SON. PHONE 694J. 6d85 5754

GENTLEMAN WILL RECEIVE APPLICATIONS BOX A EXAMINER OFFICE TILL OCT. 25TH FOR WINTER COURSE FOR LADIES, IN GENERAL CULTURE AND EDUCATION TERMS $1 00 AN HOUR 6d88 5823

PETERBOROUGH AUTO RADIATOR REPAIR

Automobile Radiator Repairing. New Cores and Wrecked Radiators a Specialty. All Work Guaranteed.

Drive Your Car Down, and We Will Take Off the Radiator. Automobiles Repaired Promptly. Authorized Studebaker Car Service.

ROLAND BESTARD GARAGE

207 Simcoe Street 'Phone 1364

PERSONAL

KNOW YOUR LIFE — LATEST scientific method. Develop your powers. Send birth date; 25 cents. Satisfacton guaranteed. Walter Winston Kenilworth, 88 Blvd. Courcelles, Paris, France. 2d 30 5687

ARCHITECTS.

W. & WALTER R. L. BLACKWELL — Architects, Office, Bank of Commerce Building, corner of Hunter and Water Streets. Telephones, Office, 1300J Residence, 1272.

W. H. BARRY—Architect. Plans prepared for Monumental, Commercial and Domestic Buildings. Office, 539 Gilmour street. Phone 567.

BARRISTERS AND SOLICITORS

GORDON & O'BRIEN—Barristers, Solicitors, Notaries. Money to loan on easy terms. Special attention to Patents and Trade Marks. Phone 219. G. N. Gordon, J. A. O'Brien.

S. T. MEDD—Barrister, Solicitor Notary. Office over the Dominion Bank, corner of George and Simcoe Streets. Telephone No. 22. Private funds to loan at current rates upon easy terms.

C. R. WIDDIFIELD, B.A., Barrister, etc., and Solicitor for the City of Peterboro. Money to Loan. Office, over the Bank of Commerce. Phone 550.

PECK, KERR & McELDERRY, Barristers, Solicitors and Notaries. Office, Water street, Peterboro. Money to loan at the lowest current rates of interest on easy terms of payment. E. A. Peck, F. D. Kerr, V. J. McElderry.

O'CONNELL & CORKERY — Barristers, Solicitors and Notaries. Money to loan at the lowest current rates of interest. Daniel O'Connell, John R. Corkery, Hunter street, two doors west of the Post Office.

DUMBLE & JOHNSTON—Barristers, Solicitors, etc. Office, over the Toronto Savings and Loan Company, George St. D. W. Dumble, K.C., W. Johnston.

A. E. DIXON—Barrister, Solicitor, etc. Office, Hunter and George Streets. Entrance next to Madill's drug store.

HALL & HALL—Barristers, Solicitors and Notaries Public, Hunter Street, Peterboro, next to St. John's Church. Money to loan at the lowest rates of interest. E. H. D. Hall. Basil D. Hall.

MOORE & WEARING — Barristers and Solicitors, 403 Water Street, opposite the Post Office. Money to loan at the lowest current rates of interest. Jos. Wearing, M.A.

R. R. HALL—Barrister, Solicitor, etc., Peterboro, Ont. Office, corner of Hunter and Water streets, over the Canadian Bank of Commerce. Trust Funds to loan on easy terms of payment.

JAMES FORDYCE STRICKLAND—Barrister, Solicitor, Notary Public. Money to loan. 375 Water street, Peterboro. Phone 191.

WILFRED F. HUYCKE, Barrister, Solicitor, Notary Public. 395 Water Street. Telephone 239.

MONEY TO LOAN.

We have funds to loan on Real Estate Security at the lowest rates. GORDON & O'BRIEN. Phone 219.

MEDICAL.

DR. BUCHANAN, F.R.C.S. Edinburgh; M.R.C., Eng.; L.R.C.P., London. Eye, Ear, Nose and Throat Specialist. Hours, 9-11, 2-4 p.m., and 7-9 p.m. Phone 519 Office, corner of Water and Murray Streets.

T. GEORGE LOUDON, M.D., C.M. Physician, Surgeon and accoucheur. Office, 204 Brock street. Phone 1668. Office hours, 9 to 11 a.m., 2 to 4 p.m, 7 to 8 p.m.

OSTEOPATHY.

DR. BRUCE E. MARSHALL—Osteopathic Physician. Office, 242 Hunter stret. Hours, 9 to 11, 2 to 4 p.m., 7 to 8 p.m. Telephone 116W.

DRS. WALMSLEY & SETTLE—Osteopathic Physicians. Office in Sun Life Building, corner of Hunter and Water Streets. Entrance 124 Hunter Street. Phone 649 Office Hours, 9 a.m., to 9 p.m.

Telephone 790 When You Want Your

Piano or Organ Tuned

Player Pianos a Specialty
All Work Guaranteed
W. H. CUNNINGHAM
560 Weller Street.

BUILDING MATERIAL

AT

Reasonable Prices

We keep in stock the following Builders' Supplies:

Cement — Lime
Hard Hall Plaster — Plasterers' Hair
White Rock Finish — Mortar Colour
Plaster Paris — Gypsum Wall Board
Fire Brick — Hard and Soft Coal
Fire Clay — Wood

THOS. A. REHILL

210 Wolfe Street (near C.P.R. Stn.)
'Phones—Office 245, Residence 665W

FOR SALE

FOR SALE — ART GARLAND heater, nearly new. Apply 215 King street. 3d86 5645

FOR SALE — COOK STOVE — burns wood only, cheap. Apply 180 Dufferin street. 3d86 5642

NOTICE.

J. L. FEEEY, ROOFS REPAIRED and painted, chimneys and furnaces cleaned. 271 Romaine St. 'Phone 1958J. 6d 88 5611

CHIMNEYS.

CHIMNEYS AND FURNACES cleaned, roofs repaired and painted. 'Phone 1851W. 26d 87 5084

SITUATIONS WANTED

YOUNG LADY WOULD LIKE A position as nurse girl. Apply Box 5568 Examiner. 3d84 5568

A RESPECTABLE WIDOW would like position as housekeeper for a widower. Apply Examiner for address. 3d86 5650

WANTED

WANTED TO BUY—DETROIT Vapor Oil Stove. Apply Examiner for address. 3d 85 5606

WANTED TO RENT — SMALL house in the country. Apply Examiner for address. 3d84 5583

WANTED — LIVE POULTRY and rabbits, and we will call. Apply 520 Elm street or phone 771. 26d-89-5125.

WANTED—AUTO TIRES, RUBBERS, boots and shoes; sound second hand bags, scrap copper and brass, all kinds of scrap iron, delivered to STEVENS, next to Cold Storage. Address 364 Mark St., Peterborough, or phone 1209W.

WANTED — THE CARE OF TWO furnaces. Apply A. Youngs, 531 Park Street, phone 820. 3d86 5637

WANTED TO RENT — A 5 OR 6 roomed house by October 15. Apply Box 5641 Examiner office. 3d86 5641

HELP WANTED--Female

WANTED — TWO GIRLS FOR American Hotel. 3d84 5592

AN EXPERIENCED GENERAL wanted. Apply 483 Water street. 6d84 5742

WANTED — A NUMBER OF girls, 20 years and over. Apply Gatehouse, Canadian General Electre Co., 3d 85 5812

WANTED — SALESLADY — Apply 392 George street. 3d86 5628

A LADY WISHES A GIRL TO help at housework and for company. Apply leaving address at Box 5572 Examiner. 3d84 5572

MAID WANTED FOR FAMILY of three; one who will sleep home nights. Apply 208 McDonnel St. 3d84 5578

WANTED — GIRL FOR HOUSEwork, good wages; if preferred, may go home evenings. Apply Mrs. Fine, 302 Margaret avenue. 3d84 5588

GIRLS WANTED — WE ARE open to receive applications for sewing machine operators. Employment commencing about November 1st. Apply mornings between the hours of 8 and 9, afternoons between the hours of 4 and 5. J. J. Turner & Sons Ltd. 3d84 5795

HELP WANTED—Male

WANTED — 2 MEN TO CUT wood. Apply to J. J. Linteck, R. R. No. 2, Omemee. 3d85 5613

FIREMEN BRAKEMEN, BEginners $150, later $200; no strike. Railway Box 4998, Examiner.

FIREMEN, BRAKEMEN, BEGINners $150-$200 monthly, (which position?) Railway, Box 5467 Examiner. 14d2 3 7 9 10 14 16 17 21 23 24 28 320 31

SEVERAL MEN WANTED TO handle Radio News, Science and Invention and Practical Electrics. Apply H. Gilbert, 182 1-2 Hunter street. 3o85 5615

MAKE MONEY AT HOME—$15 to $60 paid weekly for your spare time writing show cards for us. No canvassing. We instruct and supply you with work. West-Angus Showcard Service. 29 Colborne Building, Toronto. dtf 730.

FOR SALE

FOR SALE — HOT AIR FURnace with all piping, etc. Apply 301 Boswell avenue. 3d84 5575

FOR SALE — KIDDIE CAR — cheap. Apply 4 Dumble avenue, near Hilliard street. 3d86 5636

FOR SALE — IRON BED AND springs $4; dresser and stand $8; hall rack $6; writing desk, kitchen chairs, drop leaf table, dining room chairs, extension table, centre table, oil stove with oven; clothes rack, heater and other articles. Apply 27 Park street south, corner Park and Parnell streets. 3d86 5648

FOR SALE — WICKER BABY carriage in good condition. Apply 767 Water street. 2d85 5829

FOR SALE — HAPPY THOUGHT range, coal or wood, with water front. Mrs. Drummond, 471 Albert street. 3d86 5631

FOR SALE — SEAL COLLAR — Apply 66 Aylmer Streett. 3d86 5625

FOR SALE — ART SOUVENIR heater with oven; cheap. Apply 105 Gladstone. 3d86 5634

FOR SALE — ELECTRIC IRON, electric fan, gas stove; at a sacrifice. Apply 54 Hunter street. 3d86 5639

FOR SALE — 1 CAREY SAFE, buggies, cutters and robes, 1 Ford car. Jones Bros, 195 Simcoe street. 6d89 5640

FOR SALE — QUEBEC HEATER without grate, in good condition. Apply 260 Roger street. 3d86 5623

FOR SALE— BLUE BRUSSELS Carpet and 1 Tapestry carpet, Electric fixture, Cummer-Dowsell Wringer, practically new. Apply 317 Park street. 2d 84 5600

FOR SALE — BECKER STRAIN of exhibition Brown Leghorn cockerels. Apply 622 Donegal. 6d58 5619

FOR SALE—SHOE STORE FIXtures; shelves, all complete. Apply 390 Aylmer street. 3d 85 5609

FOR SALE— RIFLE 44-40 ALSO case. Apply 141 Rubidge street. Call evenings. 3d 85 5601

FOR SALE — NEW ELECTRIC cook stove, very low price, Kingan Hardware Co., 6d84 5533

FOR SALE—HOME MADE COOKing, at 416 Water street, opposite the post office. 3d84 5591

FOR SALE — LADIES' MASSEY wheel practically new. Apply 306 Simcoe street. 3d84 5590

GENT'S WHEEL IN GOOD condition. Coaster Brake also Ladies' Wheel, 352 Water street. 3d 85 5593

FOR SALE — DECOY DUCKS, true to nature; will not upset. Apply 283 Park street, 'Phone 1323J. 3d 85 5602

FOR SALE—1 BLUE BIRD ELECtric Washer, slightly used; very reasonable; cash or terms. J. McLaren, 200 Antrim street. 6d84 5748

FOR SALE — MARE 7 YEARS old, sound and quiet; also good open rubber tired buggy, harness, all in first class condition. For particulars apply 320 McFarlane avenue, East City. 3d84 5567

FOR SALE — A COAL RANGE with water front, in excellent condition; 1 White rotary sewing machine, almost new; cost $110, will sell reasonable; also milch cows. Apply 214 Munroe. East City. 3d84 5799

FOR SALE — ART COUNTESS heater, with oven, also Aladdin coal oil lamp, gives 60 candle power light; burns 5 hours for 2 cts. Apply 472 Stewart street. 3d84 5577

FOR SALE — WELL DRILLING outfit, complete, with 6 horse power International portable engine; Williams drill, mounted, tools, etc., in the best of condition—a money maker. Apply Box 5787 Examiner. 6d86 5787

FOR SALE — 2 47-INCH CREAM blinds, 1 wa terfront for McClary range, quantity of chicken wire, 36 inch and 60 inches, 1 iron bed. Apply 249 Dalhousie street. 3d86 5653

HouseholdFurniture

FOR SALE—Private Sale of Household Furniture, including Walnut Bedroom Suite, Diningroom Suite, Rugs, Wardrobe, Sewing Machine, Coal and Wood Range, Gas Plate, Kitchen Furniture, etc. Apply between 7 and 9 p.m., 378 Rubidge street. Phone 1237m. 1d

POULTRY AND EGGS

FOR SALE — WHITE LEGHORN roosters, Ferris strain ;cheap. Apply 176 Smith street East. Phone 1610J. 3d84 5569

FOR RENT

TO RENT—FURNISHED FLAT central steam heated. Apply Examiner for address. 3d 85 5607

HOUSE IN NORTH END TO rent. All conveniences and garage attached at back. Apply Examiner for address. 3d 85 5612

TO RENT—FIVE ROOM HOUSE at 514 Park street north. Apply 182 Wescott street, 'Phone 914W 3d 85 1605

TO RENT — A SMALL FRAME house(East City ;light and water. Also 7 roomed brick. Apply 677 Water street. 3d84 5573

FOR RENT — 6 ROOMED house furnished. 550 Romaine street. Cheap. Apply next door. 2d 84 5599

TO RENT — 4 ROOMED BATH flat, heated! all conveniences, $20 per month. Apply Examiner for address. 3d6 9 10 5570

TO RENT — BRICK HOUSE — 7 rooms and bath, 499 Murray street. Apply 306 Brock street. Phone 1969W. 6d85 5549

FOR RENT — GARAGES FOR rent; centrally located; also storage accommodation. Apply 437 George street.. dtf

APARTMENT TO RENT; NORTH end of the city. Phone 1949J. 3d86 5630

TO RENT — 2 UNFURNISHED rooms; all conveniences. Apply 599 George street. Phone 506 6d89 5652

TO RENT — 4 UNFURNISHED rooms, newly decorated for adult couple; rent $18 per month. Apply 575 Bethune street. 3d86 5624

A COMFORTABLE ROOM FOR rent with breakfast if desired, for lady or gentleman. Apply 470 Bolivar street. 3d86 5827

GARAGE TO RENT — IMMEDIate possession, corner Reid and Charlotte. Phone 16. 3d85 5821

TO RENT — HOUSE, 146 PARK street; also heated apartment; hardwood floors. Apply 451 Water street. 6d86 5561

TO RENT — 2 HEATED ROOMS, for light housekeeping; conveniences, gas and balcony. Use of phone. Apply Phone 1754J. 3d84 5589

TO RENT — FURNISHED AND heated housekeeping rooms; private kitchenette; electric stove and sink. all conveniences. 717 George street, 6d 87 5587

TO RENT — FRONT ROOM — suitable for young couple, with or without board. Apply 688 George street. 3d86 5627

FOR RENT — 6 ROOMED HOUSE East City, garden, lights, good water. Apply 13 Maple avenue, off Barnardo avenue. 3d86 5626

TO RENT — SMALL BUNGAlow on Braidwood avenue. Apply 227 Concession street. 3d86 5632

TO RENT — SUITE OF THREE unfurnished rooms for light housekeeping; hot water heating; central. Apply Examiner for address. 3d86 5620

TO RENT — 5 ROOMED MODern apartment. 87 London street. 5d89 5621

TO RENT — HOUSE ON LANSdowne street, close to street car and school; water and lights, rent reasonable to the right party. Apply 390 Queen street or phone 1078W. 3d86 5643

TO RENT — 6 ROOMED HOUSE with light water and gas. 1 piece bath and sink. All newly decorated Immediate possession. Apply to 217 Princess street. 3d 85 5598

TO RENT — ON ALBERT ST.—7 roomed good warm house; 3-piece bath, large garden, with small fruits. Apply Examiner, Box 5792. 3d84

FOR RENT — OFFICE ON George Street. Apply 437 George street. dtf

FOR RENT — HEATED OFFICE in Bank of Commerce Building Immediate possesion. Apply 437 George stret. dtf 2801

TO RENT—NEW 6-ROOMED APartment; all conveniences; hardwood floors. hot water heated; janitor service; Brock street. Apply 234 Charlotte. Phone 1542W—2124. 6d89 5649

TO RENT— 7 ROOMED BRICK house, newly decorated; 3-piece bath, centrally located. Rent reasonable also a quantity of household furniture for sale. Apply Examiner for address. 3d 85 5603

HOUSES, REAL ESTATE

FOR SALE—50 ACRE FARM IN Smith. Apply Ernest Sanderson, Lakefield, Ont. 26d 70 4660

FOR SALE — CORNER STORE — central, with 6 rooms; all conveniences. 123 Brock street. 3d84 5574

FOR SALE OR RENT — UP-TOdate. modern 8 roomed house. 733 Water street. 6d85 5544

FOR SALE 4 ACRES OF REAL good garden land, 2 block from the city limits. Box 5571 Examiner office. 3d84 5571

FOR SALE — 7 ROOMED BRICK house with all modern conveniences; balcony and good cellar and attic. Apply 317 Dalhousie Street, at any time. 6d6 9 11 13 16 18

FOR SALE — 6 ROOMED FRAME house, hardwood floors and decorated all through in first class condition. Apply 25 Frank street, Brownton. 3d86 5658

FARMS! FARMS! MS!

TO BE SOLD AT PRICES THAT have been reduced to correspond with present market conditions. A large list to choose fro.... Excellent terms can be had for choice locations. Call at 372 Water street and get particulars. Dewart & Quinlan.

FOR SALE — $1500 CASH BUYS a brick house, 3 piece bath, light, between Monaghan Road and Park street, good lot, well rented, balance easy terms. Apply Examiner for address. 6d89 5635

LOST

LOST — $10.00 BILL, FINDER please notify A. Barnes, phone 1615W. 3d84 5805

STRAYED—BLACK AND WHITE hound with tan head and ears; any information please ring 991 r2 or box 269 Bridgenorth, Jas. Grant. 5d85 5616

LOST — A GENTLEMAN'S DARK blue raincoat. with plaid lining on Saturday night, between 174 London and Bridgenorth. Any person finding the same kindly phone 676J or return to 174 London St. 3d86 5831

LOST — BABY PIN WITH "DARling" on it, on George street between Hunter and King streets. Finder leave at the Examiner. 3d8 5791

LOST—FRIDAY BETWEEN COLlegiate and Technical School, part of silver "Ever Sharp" pen. Finder please phone 1863W. Reward. 3d84 5584

LOST — $5 BILL EITHER IN Cressman's, Fair's, Groceteria, or Woolworth's, on Saturday afternoon. Finder please leave at Examiner. 3d86 5647

LOST—SUM OF MONEY ON Park street, on Saturday, between 4 and 6 p.m. Finder please leave at the Examiner and receive reward. 3d86 5644

LOST — A BROWN LEATHER purse on Rubidge street, containing sum of money and letter. Finder please leave at the Examiner. 3d86 5646

AGENTS WANTED

DROP EVERYTHING — AMAZing story, Life of Henry Ford — best seller ever published. Free sample and territory arranged. — Carlton Publishing Co., Spadina avenue, Toronto, Ont. 18d89 5586

AGENTS WANTED — EITHER sex, permanent positions, good money assured to steady workers; exclusive territory. Apply Premier Brush and Specialty Co., 74 Lippincott St., Toronto, Ont. 3d85 5822

$5 PRIVATE CHRISTMAS Cards; sample book free; men and women already making $5 up daily, in spare time. Garretson Co., Brantford, Ont. 12d[illegible]738

WE ARE DESIROUS OF SECURing a few more good representatives to handle our line of personal Greeting Cards. You can earn from ten to fifty dollars weekly either in spare or whole time. Samples free. Write at once for full information. Carlton Publishing Co., Dept. 911-D. Toronto, Ont. 18 89 5587

ATTENTION OUR AGENTS are doing double the business of any other agent because our prices are right and the public have confidence in our line from experience. Selling is easy. $3 an hour earned. "Imperial Art" Personal Greeting Christmas Cards known all over Canada. Highest commissions. Best service. Greatest facilities. Samples free. British Canadian, 122 Richmond West, Toronto. 12d87 5675

Advertise in the Examiner

PITTSBURG FOG MAY SUCCUMB TO SCIENCE

Lubrication of Monongahela River Keynote of An Idea.

PITTSBURGH, Oct. 9.—(Associated Press). — Pittsburgh's fog problem may be solved this winter by local scientists.

Lubrication of the Monongahela river is the keynote of an idea which is being developed at the Mellon Institute. Dr. H. B. Meller, dean of the School of Mines of the University of Pittsburgh, and offical of the War Department and weather bureau are cooperating.

The Monongahela, according to scientists is the chief villain in Pittsburgh's fog troubles. The river, which is warmer than the air sweeping through the valley, gives up a portion of its water which rises as vapor and quickly cools.

A film of oil prevents this union, but the problem for the investigators at Mellon Institute was to concoct a mixture that could be used at a reasonable expense.

A satisfactory spray has been discovered, Dean Meller has announced In preliminary tests this spray covered small areas of water, and was only 1-25th as thick as the ordinary oil film which is used to destroy mosquitoes.

The first experiment on the Monongahela will be made within a few days. The bombardment will be from a tug. Specially constructed nozzles will be used to spray an area of about one mile. Subsequent activities will depend upon the outcome of this test.

FOR ADOPTION

HEALTHY BABY GIRL — 4 MOS. old for adoption. Apply Mrs. Adjt. Smith, 515 King street, or phone 1929. 6d85 5763

BOARDERS WANTED

WANTED—TWO MEN BOARDers who will room together in private family, with use of phone. Apply 90 Gladstone avenue. 3d84 5585

WANTED—1 OR 2 LADY BOARDers who will room together in a private family with the use of phone. Apply 476 Donegal street, 3d86 5840

WORK WANTED

WORK WANTED — ODD JOBS— chimneys built; cement work done. Reasonable prices. Apply, 4 Benson avenue. 6d89 5648

MOVING AND CARTING — ANY distance. Phone 1440M or 991 R 2. Beatty Bros., 35 Conger Street. fs-26 d8 1723

WORK WANTED — A RESPONsible middle aged man would like the care of 4 or 5 furnaces for the winter; accustomed to hot water or hot air. Apply to Box 5580, Examiner. 6d87 5580

AUTOS FOR SALE

FOR SALE—McLAUGHLIN MASter Six, 1922 Model, 4 passenger Coupe; used four months, first-class condition. Apply 6-7 Bradburn Building. 6d84 5522

FOR SALE—LATE MODEL FORD Chevrolet, Grad Dort, McLaughlin. All in first class condition. Snap for quick sale. Make offer on any of above. Call Harold Dunford. Phone 224-518. 10d-177-5220.

FOR SALE — FORD ROADSTER 1921 model, not run over 500 miles, with or without light delivery box Phone 750. 3d86 5832

TO-DAY'S BLUNDER CORRECTED

Small rugs should be laid parallel to the walls, rather than at irregular angles.

FARMS FOR SALE.

$14500—150 acres, 7 miles from city, Otonabee. Brick house. First class land. Part cash.

$5000—50 acres, 3 miles from city, Otonabee. Best of land, $2,000 cash.

$4500—50 acres, 8 miles from city, Emily. Good land. $2,000 cash.

$1000—200 acres in Chandos. 100 acres timber. $500 cash.

$3000—100 acres, 8 miles from city, Smith. Fair land, $1,000 cash.

$6000—100 acres, 4 miles from city. Good land. Half cash.

A number of farms to exchange for houses in city.

JAMES CHAMBERS & CO., 354 Water Street 'Phone 1719J — Residence 1882J.

BELTING

Rubber Belting, in all sizes, now in stock. Come and get your needs filled at

—A. LOW & CO.—
264 Simcoe Street
'Phone 697 — Nights and Hol. 1027

WOOD

Extra Good Dry Mixed Slabs.
1-2 cord, 4 ft. $3.75
1 load 12 in. .....$.475
Also Hardwood and Mixed Wood.
Phone 153 H. H. DINSDALE

RAILWAY TIME TABLES

GRAND TRUNK TIMETABLE.
(Corrected to date.)

No. 96—8.05 a.m., for Port Hope and Toronto.
No. 93—8.20 a.m., for Lindsay, Blackwater Junction, Orillia, Midland, North Bay and Toronto.
No. 98.—8.25 a.m., for Hastings, Campbellford, Belleville and points on the main line east.
No. 569—8.30 a.m., for Lakefield.
No. 92—12.04 p.m., for Lindsay, Port Hope, Toronto, Buaflo, making connections with the International Limited for London, Detroit and Chicago
No. 100—12.15 p.m., for Hastings, Campbellford, Belleville and Ottawa.
No. 871—12.25 p.m., for Lakefield.
No. 95—5.36 p.m., for Lindsay, Orillia, Midland, North Bay and Toronto.
No. 99—8.19 p.m., for Lindsay.
No. 94—9.10 p.m., for Port Hope, Montreal and Boston.

CANADIAN PACIFIC RAILWAY.
Effective October 1st

GOING EAST——
11.59 a.m.—Norwood, Havelock, Bonarlaw, Tweed, Perth, Smith's Falls, Kingston, Ottawa, Montreal and intermediate points daily. On Sunday this train proceeds East only as far as Havelock.
8.20 p.m.—Indian River, Norwood, Havelock and Tweed. Daily except Sunday.
12.03 a.m.—Havelock, Tweed, Kingston, Perth, Smith's Falls, Montreal, St. John, Boston and New York. Daily except Saturday.
1.30 a.m.—Havelock, Tweed, Kingston, Perth, Smit'r's Falls, and Ottawa. Daily
2.42 a.m.—Montreal. Sunday only.
GOING WEST——
6.15 a.m.—Myrtle, Toronto, Guelph, Goderich, Hamilton, Galt, Woodstock, St. Thomas, London, Chatham, Detroit, Chicago and New York. Daily.
6.01 a.m.—Toronto (Yonge Street), Hamilton, Owen Sound, Teeswater and intermediate points. Daily except Sunday
6.54 a.m.—To Toronto Sunday only.
7.55 a.m.—Toronto, Hamilton, Brantford, Buffalo, Rochester, Boston, New York, Galt, Woodstock, London, Chatham, Detroit and intermediate points between Peterboro and Toronto. Daily except Sunday.
9.35 a.m.—Bethany, Lindsay, Orillia, Port McNicol and intermediate points. Daily except Sunday.
4.13 p.m.—Toronto, Hamilton, Brantford, Buffalo, New York, Galt, Woodstock, London, Windsor, Detroit, Chicago and intermediate points between Peterboro and Toronto. Daily.
6.50 p.m.—Lindsay, Toronto, (Yonge street), and intermediate points. Daily except Sunday.

FOR RENT

Brick House situated in the South-end containing 6 Rooms, partly modern, in good condition. Immediate possession. Rent, $18.00
Brick House, situated in the South-end, containing 6 Rooms; all improvements, except furnace. Immediate possession. Rent, $25.00
Frame House, situated in the West-end, partly modern, 6 Rooms; immediate possession. Rent $16.00
Plastered House, situated in East City, 6 Rooms; immediate possession. Rent $10.00
20 Acres of Choice Garden Land, on Gravel Road, about 1 mile from City; good House and Barn. Possession this Fall.

—Apply—

J. T. O'CONNELL & CO.
136 Hunter St West.
Phones: Office 376; Residence 1359.

THIS IS VERY GOOD BUYING

20-Acre Farm, with Frame Buildings, suitable for market garden or chicken farm, near stores, schools, street car, and factories; South-end —$4,000.00 nett. $2,000.00 cash payment; no trading

TO RENT — ON ALBERT ST.—7 roomed good warm house; 3-piece bath, large garden, with small fruits.

—By—

T. WALKER & CO., 345 RUBIDGE ST.
Phone 1002

FOR SALE

Modern Brick House, Seven Rooms, all conveniences, attic, cement cellar, furnace; all recently decorated inside and out. Will be sold at a bargain.

Frame Bungalow, 3-piece bath, lights and gas, close to factories; easy terms—$1,850.00

Brick House, Six Rooms, 3-piece bath, lights, gas, furnace, henhouse, and garage—$3,600.00

Brick House, Six Rooms, 3-piece bath, good stable—$3,200.00

5 Acres, close to City, Fair Buildings; small fruit—$3,500.00

McIntosh & Storey
190 Charlotte St. Phone 1623J

CHILDREN'S AID SOCIETY
—of—
PETERBORO CITY AND COUNTY

For the Care of Neglected and Ill-Treated Children.
G. W. POWELL.
Assistant Secretary and Inspector.
588 George Street. 'Phone 1044W.
Office Hourse: 12 to 2 and 6 to 8 p.m.

CHINA PAINTING
Mrs. Langley McCarthy Teaches Biscoff's New and Beautiful Work in CHINA PAINTING

Edwin Elcome
TAXIDERMIST
692 HARVEY STREET
PETERBOROUGH, ONT.
Heads, Birds, Fish, Etc.,
Mounted Artistically and Permanently.
MASKINONGE, BASS, AND TROUT OUR SPECIALTY.

DAVIS-THOMPSON COMPANY, LIMITED
Insurance and General Agency
433 GEORGE ST. PHONE 40

5½% Interest

paid by this institution on its Debentures which are issued for a term of 5 years, in sums of $100 and upwards.

4%

(Half-yearly) paid on deposits. One Dollar opens an account.

TORONTO SAVINGS & LOAN CO.
435-437 George Street, Peterboro

MAIL EDITION

The Evening Examiner

"The store that is too small to advertise is too small to produce a living for a healthy man or woman."

PRICE THREE CENTS — PETERBOROUGH, MONDAY, OCTOBER 9, 1922 — PRICE THREE CENTS

INVESTIGATION OF FIRE ORDERED BY GOVERNMENT

Action Prompted By the Criticism of Withdrawal of Fire-Rangers—Bodies of 48 Victims Listed By Provincial Police--Nearly All Identified.

COLD NEW DANGER.

COBALT, Ont., Oct. 7.—(Canadian Press Staff Correspondent).—The Ontario Government today ordered an investigation into the cause of the fire which swept the Northern Ontario territory between Cobalt and Dane on both sides of the T. & N. O. Railway. The enquiry is prompted largely by charges levelled against the fire-ranging branch of the Lands and Forests Department because of the withdrawal of eight hundred fire rangers on September 15. Officials of the department claim that these fire-rangers were not located in the areas laid waste by the fire.

Members of the Provincial Police reported today that they had handled 48 bodies and that practically all had been identified.

Relief Train's Cargo.

The relief train in charge of A. J. Young of North Bay arrived here this afternoon carrying 2,500 loaves of bread, hundreds of cooking stoves, mattresses, blankets, rubber sheets, clothing, etc., for distribution among the refugees.

The officials of the Red Cross here wired to Toronto for four more nurses to assist in distributing the supplies and give aid to persons suffering from injuries and exposure.

Danger of Sickness.

A cold drizzling rain is falling this afternoon and Inspector Moore of the Provincial Police and Dr. Fennell of the Canadian Red Cross, Toronto, fear that the added hardships to the more than one hundred families still in the open, and to the people in the five hundred tents scattered throughout the district, may have serious results. Dr. Fennell points out that the majority of the refugees have not been accustomed to living in tents and that without proper nourishment and supplies there is a great danger of them contracting colds and pneumonia.

There is still great need for warm clothing as thousands of the fire victims are without changes and are scantily garbed.

Refugees from the outlying districts are still arriving at Cobalt and the registry office is busily engaged in notifying relatives and friends of their safety.

THE DEATH TOLL.

COBALT, Ont., Oct. 8.—(Canadian Press Correspondent).—With few exceptions, the bodies of the victims of last week's disastrous fire, have been identified. The following are the known dead:

Haileybury.

Gervais Sutherland, about 30 years of age, whose skeleton was found in Haileybury on Saturday. He had been listed among the missing and the remains were identified by brass buttons of his uniform as a member of the town's fire brigade, which were found nearby.

H. H. Elfick, James Othens, Felix

(Continued on page 5.)

HON. J. A. STEWART DIES IN MONTREAL

Former Minister of Railways Was Popular With Colleagues.

MONTREAL, Oct. 9. — Hon. J. A. Stewart, former Minister of Railways, died at the Royal Victoria Hospital here late Saturday afternoon, after a prolonged illness.

Though but a comparatively short time in the House of Commons, Hon. J. A. Stewart was popular with his fellow members of two Parliaments, and others who came in contact with him. He was also highly regarded for his undoubted ability as a clever speaker and debater, and a good organizer. The late Mr. Stewart came to the House in May, 1918, when he was returned by acclamation in a by-election to fill the vacancy caused by the death of the sitting member, Hon A. E. Hanna. A successful business man with a record of achievement behind him, he was soon recognized as a most useful member in the ranks of the government of the day. His work on the floor of the House and in committees won for him the admiration and esteem of the leaders of his party, and his ability was recognized when Right. Hon. Arthur Meighen, in reorganizing his ministry in September, 1921, selected Mr. Stewart for the responsible portfolio of Minister of Railways and Canals, then as now, one of the most important positions in the Cabinet. In this portfolio Hon. Mr. Stewart succeeded Hon. J. D. Reid on the latter's appointment to the Senate.

In the general elections of December, 1921, Mr. Stewart retained his seat in Lanark when so many of his former follow members were going down to defeat throughout the province.

Though in poor health for some time the announcement a few weeks ago that the former Minister of Railways was seriously ill at Montreal, came as something of a surprise to his friends. Mr. Stewart it was stated, had gone to Montreal, where his wife was ill, and had been stricken by his illness while remaining in that city, to be near her .

The late Mr. Stewart was a native of Perth, Ont., and was educated there and at Ottawa College and Osgoode aHll, where he took his LL.B. degree. He was a King's Counsel and head of the legal firm of Stewart, Hope and O'Donnell, Perth.

The former Minister was connected with a number of successful business ventures, being president of Henry K. Wampole & Co., Limited; Perth Shoe Co., Limited, and also a director of Frost & Wood, Limited, farm implement manufacturers. He was prominent in the Canadian Order of Foresters, having been High Chief Ranger of that order from 1904 to 1917.

The late Mr. Stewart was married in November, 1907, to Jessie Mabel, daughter of J. T. Henderson, of Perth, Ont.

PROBABILITIES.

Fair and warmer.

Lloyd George Loses Ground

J. L. Garvin Laments the Near East Blunder and Its Costly Results.

LONDON, Oct. 9. — (Canadian Press Cable.)—J. L. Garvin, editor of the London Observer, in a 5-column article in yesterdays' issue tells why he is done with the present ministry. Garvin has long been one of Britains' most arresting writers, though the criticism has been heard that his brilliance inclined on occasion to reduce itself to a wordy flourish. The present government, however, has owed a good deal to his support in times past, but yesterday he let himself go in his best style against the government, particularly in regard to its eastern policy from which it seems the editor of the Observer has dissociated himself for the last tow years.

From no conceivable point of view, writes Garvin, could the government's eastern policy be considered an informed or competent policy. Lloyd George ,after Constantine's return not only backed the wrong horse but backed a dead one. The lessons of history showed that Greece alone could never establish a solid footing in Asia Minor, yet the British government went on jeopardizing Britain's whole eastern interests for the sake of Tino's dead horse.

"Nothing remains," continues the Observer, "but with gradual patience and good sense to repair as much of the danger as may be. We must first try to work with France and Italy and others if we can indeed arrive at any firm compromise. If not we must secure, by independent negotiation as it may be in our power to do, a complete political peace both with Turkey and Russia."

As for Lloyd George, Editor Garvin gratefully remembers his great war leadership and says that if he can only make up his mind at last, though late, to sacrifice his office in order to regain his influence, he will be a great leader once more in due time, perhaps sooner than is thought by most persons now that his stock is low. "But for the present," says the Observer, "Lloyd George's usefulness has been exhausted. For so infinitely clever a man this is strange. He has made the old and stale mistake of so many of his predecessors of lingering too long and hopelessly outstaying his luck."

GETS POSITION OF POSTMASTER

Howard Collins, of Millbrook, Receives Word of His Appointment—Several Applicants.

MILLBROOK, Oct. 9. — Word has been received here of the appointment of Howard Collins to the position of postmaster at Millbrook, succeeding Miss Lottie Vance, who has held the position, since the death some time ago of her father, William Vance.

Mr. Collins is a returned soldier and at the time of his enlistment was on the staff of the Bank of Commerce. He is a son of T. B. Collins, of Millbrook. There were several applicants for the position.

FLAMES BREAK OUT IN A COBALT STORE.

Citizens Flee in Panic But Heroic Work of Firemen Confined the Fire to One Building.

COBALT, Oct. 9. — (Canadian Press).—Fire broke out in Taylor Hardware Store here at 2 o'clock this morning. Panic stricken at sight of flames in centre of town, thousand refugees from Haileybury and citizens who feared another disaster commenced to take belongings from their dwellings and hurry to places of safety. With considerable difficulty firemen persuaded them that fire would be confined to building in which it had broken out. The hardware store which is largest in Northern Ontario stands between theatre and premises formerly occupied by the Cobalt Nugget. Building and contents may be a total loss though it would appear there is no danger to surrounding buildings. Cause of fire is not known.

TORONTO SENDS AID TO SUFFERING NORTH

TORONTO, Oct. 9.— (Canadian Press.)—Toronto yesterday was a city suffused with sympathy and anxiety for Northern Ontario fire victims. All day long, emphasized to some by appeals made from local pulpits, the plight of the refugees occupied citizens' minds and because they translated their sentiments into Trojan labors, substantial alleviation in the form of one carload of living necessities was despatched on the regular evening train. More important than that, however, was the fact that arrangements were perfected so that tonight a special train of at least 25 cars will pull out of the Union station laden with not only food and clothing, but also with some of the building materials which are so badly needed by sufferers if they are not to endure hardships from the present chilly weather.

GREEK HOPES SHATTERED

Government Realizes Eastern Thrace Must be Abandoned, and Will Accept Decision of Allies at Mudania

ATHENS, Oct. 8.—(Canadian Press).—The Greek Government has instructed its delegates at the Mudania Conference to accept decisions which may be unanimously agreed upon by the Allied representatives.

This action was taken following the receipt of advices from former Premier Venizelos that Eastern Thrace must be considered a lost to Greece.

Greece will endeavor to secure two months' time to permit the evacuation of her army and the Greek civilian population, which is estimated to aggregate 250,000. It is probable that another 300,000 Greeks and Armenians will leave Constantinople for Greece, which will make more crushing the problem of the country, which is already burdened with refugees.

WILL SIGN MUDANIA TERMS.

CONSTANTINOPLE, Oct. 8.—(Canadian Press).—A despatch from Athens to the local newspaper, Kirix, says the Greek Government has instructed General Mazarakis to sign the Mudania armistice convention, thereby agreeing to the evacuation of Eastern Thrace.

BRITISH AND FRENCH IN ACCORD ON TRANSFER OF EAST THRACE TO TURKS

Allies Will Assume Military Control of Disputed Area Pending Signature of Peace Treaty—Greeks Shall Withdraw Troops at Once.

French Deny Rumors.

PARIS, Oct. 9. — (Canadian Press)—Lord Curzon, British Secretary for Foreign Affairs, in a flying visit to Paris, has not only obtained assurances that reports from Mudania that the French representatives there are encouraging the Turks to extend their demands are entirely unfounded, but has secured the approval of M. Poincare to a formula regulating the transfer of authority in eastern Thrace which will safeguard the Christian minority .

The French Cabinet has approved the formula, which provides that the Greeks shall immediately evacuate eastern Thrace, that Allied troops shall undertake to preserve order, that Turkish civilian authorities shall at once replace the Greeks, but that Turkish troops cannot enter the territory until after signature of the peace treaty.

Premier Poincare has sent instructions to this effect to the French representatives at Mudania.

The French Premier and the British Foreign Secretary discussed other aspects of the question of peace between Turkey and Greece and agreed to adhere strictly to the joint note to the Angora Government of September 23 .

It is affirmed in French circles that the reports that the French representatives at Mudania have been exceeding their instructions and going outside the terms of the Allied note are based on a misunder standing. The result of Lord Curzon's visit has brought a feeling of relief in Paris, though the situation was not taken so seriously here as in London.

APPROVED IN LONDON.

LONDON, Oct. 9. —(Canadian Press)—The agreement formulated by Premier Poincare and Lord Curzon at Paris was approved by the Cabinet Council late last night and will forthwith be communicated to the Mudania conference.

Latest despatches from Mudania yesterday said that the Thracian question is in abeyance at the conference pending instructions from the Allied Governments. It probably will be taken up today (Sunday).

In the meantime, although there seems to be a feeling of relief in both Paris and London, British war-like preparations have not been halted. The battleship Benbow, a sister ship of the Iron Duke, is sailing from Malta for Constantinople today with several smaller craft, all taking large quantities of arms and ammunition.

According to a semi-official despatch from Paris, Turkish circles there favor acceptance of the Allied decisions Thrace, while other Paris despatches record "a deep feeling of relief after many alarms."

DEPENDS ON TURKS.

LONDON, Oct. 9.—(Canadian Press)— An official communique was issued late last night after a full Cabinet meeting, resummoned at nine thirty o'clock to consider a long despatch from Lord Curzon at Paris:—

"M. Poincare and Lord Curzon reached an agreement this afternoon that the Greek army should be invited to evacuate eastern Thrace on the understanding that the Allies should occupy the evacuated territory for a period of thirty days from the date of the completion of the evacuation of the Greek forces, in order to guarantee the safety of the Non-Turkish population .

"This agreement must now be presented to the Turkish representative at Mudania on the understanding that effect thereto will only be given if the Turkish representatives accept the remaining conditions laid down by the Allied note of September 23, particularly respecting the neutral zones on both sides of the Bosphorus and the Dardanelles."

Resignation of Lloyd George Demanded by English Press

Movement Is Not Confined to the Premier's Natural Political Enemies But Embraces Organs of All Political Shades.

NEAR EAST POLICY.

LONDON, October 9. Canadian Press. — The later phases of the Near Eastern crisis have been accompanied by the growth of the political and newspaper campaign against David Lloyd George, Prime Minister, which reached its climax when four of the leading weekly reviews, and one of the Premier's staunchest supporters among the Sunday newspapers, joined in a demand for his resignation.

The campaign has far surpassed in its widespread extent and seeming influences any of similar campaigns which the Premier during the troubled post-war period has had to meet and which hitherto he has always successfully circumvented.

What has distinguished the present campaign from all previous ones is that it is not confined to the premier's natural political enemies but embraces solid organs of public opinion of all political shades.

The basis of the charges against Lloyd George is that his strong pro-Greek policy brought the nation to the brink of war, which was only averted in the first place through the statesmanship and diplomacy of Lord Curzon, the foreign secretary, who emerged from an alleged prolonged eclipse, from which the Foreign Office has suffered, through the Premier retaining in his own hands all threads of British foreign policy, and secured an agreement with France on the Near Eastern policy, and, in the sceond place, through the moderation and tact displayed by Brig. General Harington in his dealings with the Kemalists.

The charge against Lloyd George (or rather against the the allieged war party in the cabinet, led by Winston Spencer Churchill, secretary tor the Colonies) is that it has involved the country at a moment of great financial difficulty, in a useless expenditure of between 20,000,000 and 30,000,000 pounds for war preparations in the Dardanelles.

Asked to Resign

D. LLOYD GEORGE

SAYS FRANCE IS SELFISH

Not Possible to Work With Her Unless Unity and Co-operation Prevails.

LONDON, Oct. 9. Canadian Press. —Lord Beaverbrook, writing in his own paper, the Sunday Express, says that Bonar Law is the first man of high political rank since 1918, to come forward and say definitely that the British Empire ought, in certain circumstances to leave Europe alone, and concentrate on the home front, and on the development of the British Empire.

"I welcome this policy," writes Beaverbrook. "I admire Bonar Law's courage, but I was immensely surprised when I read his letter in the Coalitionist Sunday Times. While admitting that our own policy has not been free from short-sightedness and vacillations are difficult and impossible to excuse, Great Britain at least has not been unfaithful to either the spirit or the letter of the Anglo-French entente."

Lord Beaverbrook alleges that French diplomacy has been selfish, destructive and anti-European, and adds "Nobody here wants to see the entente dissolved ,but how is it possible to work with France when she leaves to us the sole responsibility of giving effect to decisions jointly adopted."

The political writer of the Sunday Times, a supporter of the Government, gives no hint that the ministry is unduly depressed by recent events and the widespread criticism of its war policy. He goes out of his way in fact to insist that Premier Lloyd George is physically in better fettle than for some time past.

ARLESS DIED OF A BROKEN NECK.

Montreal Rugby Player Sustained Fatal Injury When He Led Attack

MONTREAL, Oct. 9.—(Canadian Press)—Allen Arless well known local Athlete died last night at General Hospital here form a broken neck sustained in the M.A.A.A.-Argonauts Rugby game played here yesterday afternoon. Arless was conscious after accident until 5.30 last evening. The accident occurred at beginning of third quarter of game after Arless had only just come into play as a sub quarter back for Frank McGill. He called for a fake buck and led attack attempting to go through the right wing, while ball went to left. He was blocked and thrown heavily with several men on top of him. After the whistle Arless was unable to rise. It was seen he was seriously hurt and ambulance was called. At hospital examination showed his neck was broken.

FRANCE WARNS GREEKS.

LONDON, October 9 (Canadian Press). — A Reuter despatch from Athens, dated Saturday, says the Greek Government has received a severe warning from France against the despatch of reinforcements to Thrace.

TURKISH FORCES VIOLATE NEUTRAL ZONE AT ISMID

BROCKVILLE ABOUNDS WITH POLITICIANS.

Now Has Six Resident Representatives of Legislative Halls.

BROCKVILLE, Ocober 9 (Canadian Press). — The removal to this town from Westport to practice his profession of Lt.-Col. A. W. Gray, M.L.A., means that Brockville, with a population of less than 10,000, possesses six resident representatives of Parliament—two members of the Senate, two Federal members (one of them a Cabinet Minister., and two members of the Provincial Legislature.

GRAIN FILLING THE ELEVATORS.

Heavy Accumulation of Wheat Last Week.

FORT WILLIAM, Oct. 8.—(Canadian Press).—A falling off in shipments of four million bushels during last week and increased receipts has resulted in the stocks of grain in store at the head of the lakes rising by almost eight million bushels. Fifteen and a half million bushels of wheat were received, while barley began to figure largely in the arrivals, the stocks of that grain being practically doubled. Flax also has begun to come from the West, the receipts being thirty-five thousand bushels this week. as compared with only six thousand last week.

Following are the figures of stocks, receipts and shipments for the week:

In store—Wheat, 16,698,833 bushels; oats, 1,098,097; barley, 2,049,920; flax, 123,336; rye, 1,493,228.

Receipts—Wheat, 15,531,037 bushels; oats, 654,483; barley, 1,124,596; flax, 35,774; rye, 468,685.

Shipments — Wheat, 9,454,052; oats, 203,602; barley, 151,014; flax, 58,604; rye, 124,526.

TURKS MOVE HEADQUARTERS.

CONSTANTINOPLE, October 9 (Canadian Press). — General headquarters of the Turkish Army has been transferred from Smyrna to Brusa.

Kemal Pasha is expected at Brusa early next week.

TURKS ADVANCING

CONSTANTINOPLE, Oct. 9— (Canadian Press). — Turkish Nationalist troops yesterday resumed their advance in Dardanelles area in direction of Chanak, British stronghold, according to Mudania dispatch to local newpapers.

Advance Has Not Brought Them Into Contact With British Troops—Kemalists on Move in Other Sectors of Asia Minor.

Breach of Agreement.

CONSTANTINOPLE, Oct. 9. — (Canadian Press.)— Turkish infantry and cavalry, it is announced, have violated the neutral zone around Ismid.

This is the first violation of the zone protecting Constantinople on the Asiatic side and is regarded as a matter of importance. The Kemalists, however, have not yet advanced far enough to come into contact with the British troops in the outskirts of Constantinople.

The movement will necessarily attract attention at Mudania as it is contrary to the understanding with the Kemalists that there shall be no more troop movements pending the completion of the Mudania negotiations.

But it has another and more important significance. It is recalled that the Kemalists justified their violations of the Dardanelles neutral zone on the ground that they had never recognized that zone nor participated in its formation. But this excuse cannot be employed in the case of the Constantinople zone because that boundary was established in agreement with the Kemalist authorities a year ago.

The Nationalist cavalry has occupied Shile, which is on the Black Sea Coast, within the Ismid neutral zone. Small infantry and cavalry detachments also entered Darije and Guebize, on the Anatolian Railway, about midway between Constantinople and Ismid.

The Turks are adopting a similar method in this zone as in their advance in the Chanak zone, with white flags swung down.

IMMENSE FLOODS IN NORTH BENGAL.

Vast Area Inundated — Crops and Villages Are Destroyed.

LONDON, Oct. 9. — (Canadian Press Cable.)— A Reuter despatch from Calcutta says 1,500 square miles and 1,500,000 pople are affected by the floods in North Bengal. The loss of life appears to be relatively small but many cattle have perished, crops have been destroyed as well as many villages.

Thousands of half-starved persons have taken refuge on railway embankments and other high ground and are being maintained by relief funds and government grants.

The floods have begun to subside but an immense area is still inundated. An outbreak of disease, especially of cholera, is feared, as the waters abate, owing to the putrification of carcases of cattle.

FLEURY'S
FAMOUS PLOUGHS & ENSILAGE CUTTERS
We handle these popular Implements; also Canadian Fairbanks Gas Engines and Stable Fittings.
FARMS FOR SALE
All sizes, 50 acres to 300.
A 100-Acre Farm in Otonabee, complete with stock and implements, will be sold right for immediate sale.
City Houses and Lots for sale.
R. C. HEARD
AGRICULTURAL AGENCY
379 Water Street

Delight Pastry Flour:—
Has won, and is still winning an enviable position in the well conducted kitchen of to-day.

WHERE WE SOLD "HUNDREDS" FOUR YEARS AGO WE ARE SELLING "THOUSANDS" OF BOTTLES TO-DAY
MONCUR'S Double Strength Lung Syrup
Is an Extraordinary and Remarkable Remedy for Obstinate and Racking Coughs, Congested Lungs, Colds and Bronchitis,
"People Who Use This Remedy, Do Not Believe There Is A Better"
Prices 35c, 66c and $1.25
Moncur Drug Store
"Lowest Prices on Patent Medicines" 407 George St.

PLAYER'S
NAVY CUT
CIGARETTES

"Superb Quality"
Package of 10 - 20¢
" 20 - 35¢
Enamel Tin " 50 - 90¢
" " 100 - $1.75

The Evening Examiner

PHONES—Editorial, 1601. Business Office, 1600. Priv. to Branch Exchange to all Departments.

The Daily Examiner, published every lawful evening. The Peterborough Examiner, Limited. Office, 419 George Street.

The Weekly Examiner, published Thursday morning.

The Subscription Price of The Daily Examiner is $6.00 per year; delivered in City; out of town subscribers by mail, $4.50 per year; that of The Weekly Examiner is $1.50.

U. S. REPRESENTATIVES.

Special U. S. Representatives—W. H. Stockwell, 629 People's Gas Building, Chicago, Ill.

New York—Chas. F. Miller, 225 Fifth Avenue.

The Examiner is a member of the Audit Bureau of Circulation.

Advertising Rates on application.

R. M. GLOVER, Managing Director.

MONDAY, OCTOBER 9TH, 1922.

EARLIER ELECTIONS.

City Clerk Armstrong, whose grasp of municipal problems is unique, discussed before the Board of Trade the other night the desirability of holding the annual municipal elections earlier in order that conflict with the Christmas holidays might be avoided.

Any scheme that even faintly warranted a belief that a larger percentage of the ratepayers could be induced to visit the polls would be worth a trial.

The indifference of many of the elections to municipal affairs, particularly to the annual elections, is disheartening.

It is the chief cause for inefficient civic government, for unqualified aldermen and lax administration of public business.

It keeps good men from offering themselves as candidates.

It shackles civic progress.

Newspapers have done their utmost to arouse public opinion on this question, and for the most part have failed.

The Citizens' Research Institute has issued warnings to the effect that Canadian municipalities are being held back by the failure of their citizens to take an interest in public affairs.

In spite of warnings and pleadings, the average municipal contest sees only half the vote registered.

It is possible that an earlier election date would bring out a larger measure of public opinion.

At all events nothing would be sacrificed in experimenting—conditions could not possibly be made worse.

MR. GRAHAME'S SUCCESS.

His many friends have been warmly congratulating Mr. Gordon Henry Grahame upon his splendid success in winning the $2,500 prize offered by a Canadian publishing firm for the best novel by a Canadian author.

Other Peterborough citizens who are not personally acquainted with Mr. Grahame will add their felicitations, delighted that this great honor has come to a fellow-citizen.

Mr. Grahame's novel, "The Bond Triumphant," was selected as the best of some two hundred and fifty books submitted to the judges, and no doubt it will be in demand when it is placed upon the market.

The young author won laurels in another arena during the great war. He was among the first to enlist in this district when the call to arms came, and, going overseas with the first contingent as a private, won a commission because of his gallantry in action.

The pen, perhaps, is mightier than the sword, but it is worthy of note that Mr. Grahame used the sword first and then the pen, and that he has scored conspicuous success with both.

Peterborough people will unite in the hope that his literary career will continue as auspiciously as it has commenced.

FANATICAL ORDERS.

The limit in fanatical orders seems to have been reached in the ruling by Attorney-General Daugherty of the United States that vessels flying foreign flags cannot have liquor on board within the American three-mile limit, even as ship's store.

The Daugherty ukase will have to be tested in the courts, but in the meanwhile it will have been condemned in the court of public opinion.

The United States Government makes itself ridiculous in the eyes of the world by the extent to which it has gone in its fight with the "demon rum," and this latest attempt to force its ruling upon the owners of foreign ships which call at American ports is the most absurd legislation yet enacted.

Should the order be upheld by the courts, Canada, however, is very likely to materially benefit, for the British and other liners now visiting New York and other United States ports are liable to use Canadian ports as discharging points for American travellers, and not call at American ports at all.

The Daugherty order seems to be on a par with Henry Ford's ruling that any of his employees who are found with intoxicants will be instantly discharged.

The Statue of Liberty seems to be strangely misplaced in its present position in New York harbor.

THE POSTMASTER-GENERAL'S WARNING.

The warning issued by the Postmaster-General, Hon. Chas. Murphy, to the postal employees that while he does not propose to play politics in the Department, he does not intend to have politics played against him or the Government of which he is a member, has caused some comment.

There should be no politics either for or against the Government in any branch of the public service.

So long as the civil servants do their work properly and refrain from partisanship in any way, the majority of people are content to see that they are retained in office.

Politics and the public service cannot in the public interest be allowed to mix, and it is but simple justice that the civil servant who undertakes to work against the Government in power should be removed.

That point should be well enough understood, however, to make a warning such as that issued by the Postmaster-General unnecessary. The danger always in issuing such a ukase is that it will be misconstrued into something that was not intended, and that a warning that playing politics against the Government will mean dismissal may impress the unthinking members of the community at least with the idea that postal employees were being instructed that they must support the Government politically under the penalty of losing their positions.

MOTOR TRAFFIC.

The members of the special committee of the Ontario Legislature, who are touring the province gathering information regarding the working of the motor traffic regulations, and who are at present visiting Hamilton, will not leave this city without receiving many useful suggestions, says the Hamilton Spectator. The local Chamber of Commerce, which has been particularly active in its efforts to remedy the shortcomings of the present laws, will present for the consideration of the members many ideas of practical value. There are so many grievances of long standing to be attended to, that it is not difficult to supply the committee with useful material. In the first place, there is the old question of lights on every vehicle using the highways of the province. The unsatisfactory conditions which at present prevail are recognized to be a source of continual danger, not merely to motorists but to horse-drawn vehicles and to pedestrians. With the increasing amount of traffic, which will inevitably assume tremendous proportions with the completion of the good roads systems, it is positively criminal to permit any description of vehicle to travel after dark unilluminated. The menace is so obvious, and the remedy so simple, that it is practically assured that the legislation required to put an end to this intolerable state of things will soon be enacted.

It is the desire of the various provinces that the motor traffic laws should be brought into more general uniformity and agreement than is at present the case. Moreover, so far as Ontario is concerned, at any rate, there is a general demand for a little more reciprocity of treatment as between this province and the states to the south. Motorists coming from the United States enjoy certain privileges while the guests of this country which are denied Canadian when travelling across the border. In the event of an accident or any serious breach of the law, for instance, the Canadian may have his car impounded by the United States traffic authorities, whereas the American travelling in Ontario enjoys complete immunity in this respect. Such discrimination, it is felt, is most unfair.

The regulation of motor traffic generally in the cities and in the rural districts presents many problems of vital interest to the public. The volume of traffic has grown at such a prodigious rate that it is not surprising that legislation should have failed in some respects to have kept pace. The number of accidents is proof enough that much yet remains to be done before it can be said that conditions are entirely satisfactory. It is not possible, of course, to eliminate accidents entirely; human carelessness is a factor which defies all attempts at eradication. But it is still possible to make the laws much more fool-proof than they are. Dangerous conditions can and must be removed, and the reckless driver must be penalized till he has learned to respect public rights. It is not so much in the multiplicity of the laws, as in their effectiveness and uniformity that safety lies.

THE JOURNAL'S OPINION.

The personnel of the new National Railway Board is coming in for warm praise, even in unexpected quarters. Here, for instance is what The Ottawa Journal, usually strongly antagonistic to the Government and its doings, has to say:

"Although The Journal has been critical of the Government's seeming dilatoriness in appointing a new National Railway Board, we feel bound to say that, in the light of the appointments that are now announced, the delay was perhaps worth while. The new board, both in the calibre of its chairman, and the character of its entire personnel, is an imposing one, and, in our judgment, deserves, and will command, public confidence.

"Major-General Sir Henry Thornton is seemingly as well equipped for his task as any man one can summon to mind in the realm of railway operation. He has, to begin with, a wide range of experience. It is an experience that embraces a high executive position on a foremost American railway, a war-tested operation of railways in both England and in France, and, what is of considerable importance, in view of our Mercantile Marine, a practical knowledge of shipping and of the operation of ships. Added to this, he possesses the advantage—and in a country like Canada it is a very considerable one—of detachment from our national controversies. He is not tied up to any political, commercial, or sectional clique in Canada. His British citizenship prohibits criticism of a purely American importation. He is free from suspicion of promoting the interests of any group of railway magnates, or of being a partisan of either public or private ownership, or of serving political or sectional ends. His sole aim, it is but sensible to assume, will be to make the Canadian National Railways a success, thus serving his own good as well as that of the country.

"The rest of the board, too, rates unexpectedly high. Mr. Stewart, former chairman of the Canada Wheat Board, is a man of exceptional capacity. A Scotsman, with all the business genius and rugged integrity of his race, his character, the place he has won for himself in the commercial life of the country, challenges confidence, more especially in the West. Mr. Tom Moore, President of the Dominion Trades and Labor Congress, represents Mr. King's long-expressed desire to give Labor a voice in our railway management, and, if the principle be admitted, few better men could be secured. With the records of the others, excepting Major Bell and Mr. Ruel, who are railway men of experience, The Journal is not familiar, but (with the possible exception of Mr. Sinclair) they appear to have been chosen for other than political reasons. Political partisanship, in fact, seems to have played little or no part in the choice of the board as a whole.

"The board, too, avoids the disadvantage of great size. A large board, like a large organization of any kind, is likely to be unwieldy. It arrives at decisions less quickly, and it is all too liable to break up into the various Provinces and districts submerging national requirements. Mr. King, at the risk of disappointing party applicants for positions, has evaded this danger—for the time being at all events.

"Summed up, we believe the country will admit that the new board represents a sincere and able Ministerial effort to help a great national asset. It is non-political; it is divorced from sectionalism; it looks business-like. Under the circumstances, it is the duty of the public, and particularly of the friends of public ownership, to help it by encouragement and confidence.

"The Canadian National Railways represent a great national asset. They represent the greatest public ownership venture in any democratic state. Their success is bound up with the success of much else in the country. Let all of us, therefore, put our shoulders to the wheel and aid a good beginning. Let all of us try to give Sir Henry Thornton the chance of a fair trial. If this be done, if the Government lives up to Mr. King's renewed promise to keep political partisanship out of the management, then The Journal is confident that the National Railways will develop into a splendid national success."

EDITORIAL NOTES AND COMMENT.

Carelessness on somebody's part caused the Haileybury disaster. The Prevention Week needs no more potent warning than that.

No fire is big when it starts. It is up to the people of Canada to see that there are not so many small ones.

Clean up and be safe—don't clean up and be sorry.

WISE AND OTHERWISE

At that, it is better to be hard-boiled than soft-soaped.

* * *

It is perhaps just as well for the world that the Sick Man of Europe is ailing.

* * *

About all some men have left of their early training is a hymn or two to whistle.

* * *

The difference between a coupe and a toupee is that the coupe affords a permanent top.

* * *

"Spoiled child." A saying commonly used as evidence that parents have little sense.

* * *

Calf: Infant progeny of the cow. Also a man who thinks he has a monopoly of trouble.

* * *

You seldom see many silk stock-

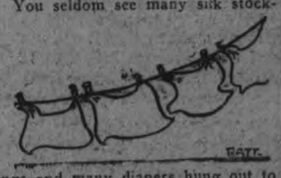

ings and many diapers hung out to dry on the same line.

* * *

Scorned, helpless and ignored, poor old Austria probably knows how a speed limit feels.

* * *

Faith is belief in things unseen. For instance, men believe in the rights of a minority.

* * *

No other suffering compares with that of the man who knows it all when shown that he doesn't.

* * *

Justice usually is blind enough to overlook the derelictions of a man who is a financial power.

* * *

At any rate you can talk about a girl's dimples now without arousing curiosity as to their location.

* * *

It isn't difficult for a child to understand Government affairs after it learns to pronounce "deficit."

* * *

The best way to study the Am-

erican language is to drive past a traffic cop when the sign says stop.

* * *

At times one suspects that there is little essential difference between firm convictions and darned stubbornness.

* * *

It takes a lot of nerve to try to write a Prohibition joke in competition with the one Volstead put across.

* * *

If the dove can't find an olive branch, it can express the same general idea by bringing in a medium-size deficit.

* * *

At this rate it won't be long until freedom of the press manifests itself in the building of special jails for editors.

* * *

Correct this: "Ah," sighed the beautiful girl, "I would gladly trade my beauty for a knowledge of science and politics."

VISITORS TO FAIR AT MILLBROOK VILLAGE

MILLBROOK, Oct. 9.—Among those who attended Millbrook Fair, resident outside of the village, were noticed the following:

Rural Route No. 2, Millbrook—D. L. Armstrong, Wm. Challice, Martin Dew, R. H. Gibson, Thos. W. Thorn.

Mrs. Jno. Rowe, Campbellcroft, Ont.

Rural Route No. 1 Bethany—Will Clarke, George Chapman, W. A. Neals.

Rural Route No. 1, Campbellcroft—Clarence Beatty, Wm. McMillan, E. Zealand.

Bethany—S. Jamieson, Wm. Lee, R. F. Thorne, T. Skuce, Reaboro, Ont.

Mrs. B. Moyse, Newcastle, Ont.

T. G. Harkness, Cavan, P.O.

A. B. Kennedy, Rural Route No. 1, Cavan, Ont.

R. J. Patten, Rural Route No. 2, Pontypool W. T. Cowling, Rural Route No. 1, Pontypool, Mrs. E. Cain, Pontypool. Lewis Jamieson, Rural Route No. 1, Pontypool.

Fred Lang, E. L. Armstrong, Fraserville.

R. E. Drummond, Rural Route No. 8, Peterboro.

Peterborough visitors included: Mr. and Mrs. Hill, Ex. Mayor Duffus, Norman and Mrs. Andrews, Mrs. Bertha Munroe, R. J. Kidd, Rev. Mr. Langford, Mrs. R. J. Walstenholm, G. W. Johnston, Ald. Stocker, Mrs. George Lascheur, Stephen Fisher, W. A. Cox.

He that loveth a book will never want a faithful friend, a wholesome counselor, a cheerful companion, an effectual comforter.—Isaac Barrow.

The Warne Drug Company, Ltd.

DENTYNE 5¢
CHEWING GUM
Whitens the Teeth

So good for the teeth that dentists prescribe it, so pure and wholesome that doctors use it.

The gum in the red wrapper

HEROIC CONDUCT OF HAILEYBURY MEN A MITIGATING GLORY OF DISASTER

Praised By Miss Dorothea Cronin, Who Tells a Graphic Story of the Swift Destruction That Swept Down on Town—Imminence of Danger Unrealized.

LOST EVERYTHING.

TORONTO, October 9. — Miss Dorothea Cronin, B.A., of this city, a member of the staff of the Haileybury High School, who was through the fire, arrived in Toronto on Friday morning.

For several days the country around had been burning, said Miss Cronin, but the people of Haileybury were not alarmed.

"I felt no fear or premonition of the catastrophe that was coming," said Miss Cronin. "On Wednesday afternoon we were coming back to school after lunch when the wind began to freshen up. About two oclock the sky turned red from the fire in the bush. Some parents then telephoned to the school to have their children sent home, and this was done more to ease the parents' minds than for any fear of danger. By three o'clock, the children had all left, as well as some of the teaching staff. The rest of us, still free from alarm, stayed to have afternoon tea in the school. A little after four we left the building and saw the station on fire. The Principal, Mr. Tuke, warned us not to go into the business section, but we had yet no sense of danger.

Roads Blocked.

"The fire swept from the station direct to the dock along Main Street. I crossed through the smoke and went to my boarding-house near the Cathedral. The family there was leaving town to get away from the smoke, and I joined them, leaving everything behind. Our motor started for Cobalt, but had to turn back a little east of the hospital. We then turned towards Liskeard, but again had to turn back, the centre of the town being blocked with the smoke. We got out of the car and followed the people thronging to the beach east of the town. It was then five o'clock. About three hundred had collected on the beach, along with the cattle and animals.

Seek Refuge in Water.

"Families with small children, nuns from the convent with their group of little girl boarders, and young and old of the population, crowded together by the water. No one had brought anything except blankets, coats and buckets to fight the fire. By 5.30 we could see the town a mass of red smoke. Then the building at the end of the pier caught and burned like a torch.

"The wind up to this time had been blowing from the north-west, but turning to the east and working round to south we could see the hotels, the armouries, the mill, and the cathedral catch and burn rapidly. Then the wooden houses on the shore, a hundred feet or more behind where we were collected, burned. This would be about six o'clock when the showers of sparks began falling upon the people on the beach. The women and children were put under blankets and the men drenched them with water to keep their clothing from burning.

Relieved by Change of Wind.

"This rain of sparks and cinders continued for an hour, when the wind began to blow to the south-west, with the result that we could leave the water, and gradually the people ventured to make their way to the still burning fires on the shore, where they dried their clothes and shivered. We saw the fire moving off to North Cobalt, but towards seven o'clock the wind died down. We stayed on upon the beach for a couple of hours. The people were wonderfully cheerful, and I cannot speak with too much praise of the men, who let up not for one minute in their ministrations to the relief and comfort of the women and children. Of course, many harrowing things happened, and some of the women were hysterical when the reaction came.

Babe Born on Beach.

"One baby was, I heard, born on that crowded beach.

"By seven the town was all gone, the smaller houses having gone down like grass and the larger buildings burning with almost explosive rapidity.

"Relief came to the people on the beach at nine o'clock when men got through the fire from Liskeard to tell us we could get motors at the north end of the town to carry us to Liskeard. The women with children were first taken away, but our party did not get away from the beach until about eleven o'clock. We walked along the road helping women and children over the fallen wires that littered the streets.

Amid Blinding Smoke.

"Even then the smoke was blinding and the children had to be led and pulled along. Just north of the burned Vendome Hotel we found the undamaged area of Prolyn Street, where motors were waiting. The people got relief at these houses, at the High School, and we learned [illegible] were taken to North Cobalt when the fire burned low. [illegible] caught the early relief trains. Those who got relief in Liskeard did not get out till next morning.

"I must again say that the people of Liskeard were admirably methodical in their kindness, when it is remembered that the men of Liskeard had been fighting the fire all night and their town was saved only by the fortunate change of the wind. The library was used as a central bureau, and all got information of those for whom they were looking. Two other High School teachers, Miss Burton, of Perth, and Miss Hambly, of Napanee, found me without delay through the gentleman at whose house I was received, Mr. Stephenson. I had come away with out anything but the clothes I wore. My friends had suit cases which were burned at the beach. We were taken to Cobalt on a motor truck, and caught the train in an hour for North Bay. The people of North Bay met us at the station and were kind and helpful in every way, supplying lunches and other aid where needed.

Few Lives Lost.

"I will add my own impression that the loss of life may providentially prove less than at first believed. All our High School staff, the nuns of the convent, the patients in the hospital, and the sick in other parts of the town were brought out by the heroic efforts of the men of Haileybury, the priests of the cathedral, and the men of Liskeard and Cobalt, who came through to our assistance. I saw some of these men with their eyes glazed over from fire."

THE MYSTERY MIND

Arthur B. Reeve and John W. Grey

(Continued from last week.)

"My dear, dear young lady!" Randolph became patronizing. "My task is to take you away from danger, not into it."

"Listen, Mr. Randloph, please. I've been fighting those horrible people just the same as Robert has. I had a fight with a girl who belongs to the gang, we both used just our hands, and—and I nearly killed her. And—and just a little while ago it was I who rescued Robert from the den and led him out when he was dazed and dizzy. I—I threw the old priest and his altar over and knocked the girl down again, all by myself. I—I can fight!"

"The devil!" Randolph looked at her under the glare of the street lamp, which was brighter now than the daylight. He saw the lines of determination beneath the soft curves of her cheeks and the real bravery beneath the warm enthusiasm of her glance. "Can you shoot?" he asked. "A revolver?"

"Of course!" she lied, calling to mind desperately the instruction Doctor Sutton had given her.

Randolph hopped out and with bustling eagerness unlocked the trunk at the back of his machine. From this, with a grin, he produced a brace of pistols, heavy, rather old-fashioned weapons, bought for some big-game expedition.

"They're heavy!" he told her, seeing that both were loaded and allowing her to have her choice.

"Come on!" was all she said. She stamped down in her seat.

XXXV

THE LAST BARTLE

The last glow of day had faded beyond the Palisades as Violet and Randolph drove up to the entrance of the tiny farm and parked the car just beyond the driveway on the farther side of the street. Together they crossed to the little dirt road, but as they mounted the rise Randolph insisted she drop behind. They made their way three quarters of the distance to the barn without molestation. Then she recognized the voice of a detective, Jake.

"Hey! Stop where you are! I've got you covered."

She rushed forward. "It's all right Jake! This is Mr. Randolph, who's come to help round up the gang."

"Oh! Miss Bronson!" Jake's voice showed his disapproval. "They may shoot," he explained. "You had better drop back."

"What are your orders?" interrupted Randolph, questioning the man.

"One of our operatives has a certain whistle. When he blows it we all rush the house simultaneously."

"How about the secret passage?" queried Violet.

"We've a man at each entrance. No chances now, either." The death of Sam rankled. "They're told to shoot—to shoot anybody, anybody at all they hear coming. That's Mr. Dupont's order."

Very suddenly a prolonged long-toned musical note sounded through the night, echoing softly in the trees and about the house and barn and fields. It was more like the call of a nocturnal bird than a whistle fashioned by man. It was so gently obtrusive that it might have been, to one not listening for it, the distant signal of a boat on the Hudson back of Inwood Hill.

"That's her!" whispered Jake, excitedly, starting forward.

"You hold back," directed Randolph to Violet. "There's no use taking foolish chances. Follow us later. Keep close to the ground now."

With rebellious foolhardiness she waited less than a moment before starting after the two men. Soon she was aware of a slinking figure to her right, crashing through the underbrush which came half around the barn, skirting the house. Something in the caution of that detective, outlined faintly to her in silhouette against the glow of the street arcs below on Broadway, impelled her to adopt a sort of crouch as she crept forward.

Now the squat building of the home itself loomed up before her, the night sky framing it dimly. She realized that another operative was advancing to her left and she grasped that the investment of the gang's haunt was very complete.

(To be Continued.)

A sneeze is like a chain letter; you pass it to six of your friends, each of whom passes it on to six of his—and so on, ad infinitum.

RHEUMATISM

The time to rid yourself of Rheumatism is now. Summer Days are here, Nature is helping you all she can. T.R.C.'s will do the rest. Your Druggist will supply you. Do not put off this opportunity. If you suffer from Rheumatism, Sciatica, Neuritis or Lumbago, buy a box to-day.

T.R.C.'s The standard Remedy T.R.C.'s

Sold by McDermid & Jury and E. L. Payne Drug Stores.

Peterborough, Durham, Victoria, Hastings and Northumberland—A Page for District Readers

THE DAY'S DOINGS AS RECORDED BY THE EXAMINER'S STAFF OF CORRESPONDENTS.

Above Imitators

No other laundry soap has the blend of utterly pure cocoanut oil and palm oil from our own plantations that gives Sunlight its wonderful washing power. Sunlight is all pure soap, with no adulterants, therefore it is the most economical soap you can buy.

872

LEVER BROTHERS LIMITED, - TORONTO, ONT.

Winners N. Smith School Fair

Oats—Reggie Pearson, Arthur Cummings.

Sheaf of oats—Reggie Pearson, Arthur Cummings.

Wheat— Russel Mace, Robert Armstrong.

Sheaf of wheat—Allen Freeburn, Robert Armstrong, Russel Mace, Elwood Dunford.

Field Corn—Mae Mace.

Sweet Corn — Nelson Coons, John Freeborn ,Nattie Lane, Helen Coons.

Irish Cobblers—Theodore Graham, Elwood Bullock, Clara Northey, Myrtle Preston.

Mangels—Clarence Northey, Loreene Pearson, Irene Northey, Allan Northey.

Turnips—Clarence Coons, Gordon Northey, Donald Sage, Edith Hockaday.

Beets— Fern Harrison, Velma Bullock, Elwood Dunford, N. Graham.

Carrots—Elsie Northey, Mildred Sage, Eva Higgins, Eddie Young.

Onions—Lois McNaughton, Mary Graham, Earl Graham, Eddie Nicholson.

Parsnips—Agnes Ayotte, Gwenyth Northey, Onton Graham, Elwood Dunford.

Best Cockrel—Orthea Northey, Mary Lane, Edna Higgins, Dorothy Mallory .

Best Pullet—Edna Higgins, Dorothy Mallory, Rex Wilson, Mary Lane.

Best Pen—Dorothy Mallory, Nelson Coons, Edna Higgins, Mary Lane.

Dozen White Eggs — Genevieve Armstrong, Gerald Tedford, Clare Northey, Mary Graham.

Dozen Brown Eggs— Norman Graham, Loreene Pearson, Edna Higgins.

Collection of 20 weeds, named—Ethel Wilson, Valeta Preston, Olive Northey.

Collection of 20 weed seeds, named—Mary Webster, Irene Northey, Ettie Bullock, Ralph Darling.

Collection of 20 insects, named—Loretta Pearson, Mary Graham, Percy Harris.

Collection of 20 native woods—Fred Harris, Loreene Pearson, Ralph Darling, Hugh Preston.

Step-ladder—Elwood Dunford, Ray Crapp.

Best collection of paper models—Aileen Young.

Landscape scene—Elwood Dunford, Loreene Pearson, Mary Graham, Burrell Mace.

Drawing plate of fruit—Violet Bullock, Mary Graham, Irene Northey, Laura Abbott.

Writing, The Maple Leaf—Etta Bullock, Laurena Nugent, Elsie Northey, Ethel Wilson.

Make small letters of alphabet—Mary Buchanan, Lois Mallory, Viola Hurl, Daisy Wilson.

Halter broken or trained colt — Rufus Bullock, Orville Miller.

Halter broken or trained calf—Muriel Harvey, Wilbert Bullock, Rex Wilson.

Public speaking—Ethel Wilson, Elsie Northey.

Singing contest—Loreen Nugent, Daisy Wilson, Mary Webster.

Driving contest for boys—Claire Northey, Kenneth Graham.

Driving contest for girls—Irene Northey.

Table boquet, asters—Eva Higgins, Greta Bullock, Loretta Northey, Loreene Pearson.

Table boquet, phlox—Irene Northey, Lizzie Johnston, Oretha Northey.

Sweet peas—Fern Harrison.

Table bouquet from any source — Mary Webster, Margaret Northey, Gertie Bullock, Valeta Preston.

Loaf of home-made bread—Ruby Freeborn, Correl Crapp, Edith Hockaday.

Apple pie—Dorothy Mallory, Valeta Preston, Leona Harris, Eva Higgins.

One-half dozen cookies—Loreene Abbot, Etta Bullock, Dorothy Mallory, Audrey Preston.

Hemstitched handkerchief— Mildred Dever, Valeta Preston, Mae Mace, Etta Bullock.

Initialed towel—Valeta Preston, Mildred Dever, Edna Hockaday.

Dressed doll—Audrey Preston, Ethel Brooks, Daisy Wilson, Ida Mace.

Knitted Wash Cloth — Lois Mallory, Audrey Preston, Margaret Northey, Leona Harris.

LAKEFIELD HARVEST FESTIVAL SERVICES.

Church Was Beautifully Decorated For the Occasion—Good Music.

LAKEFIELD, Oct. 7.—The annual Harvest Festival of St. John the Baptist Church was held on Thursday evening at 7 o'clock. The church which was prettily decorated with grain, fruit, flowers, and vegetables by the members of the chancel guild never looked more beautiful and was a fitting setting for the impressive service.

Rev. C. G. King was assisted by Rev. A. W. Mackenzie and Rev. J. L. Hughes of Young's Point. The preacher was Rev. A. W. Mackenzie, who spoke from the text taken from the Book of Kings — "What hast thou in the house", referring to the story of the widow who appealed to the prophet for aid and he put the question of the text to her and he by God's power, multiplied what she already possessed to be sufficient for her needs.

The custom of bringing the fruits of the harvest to the altar is as old as the hills for in pagan days the fruits of the earth were brought to the altar of the Gods.

This year we thank God for the greatest harvest Canada has ever known an one of the results is the fact that our Canadian dollar is at premium. We thank God for what we are as a nation realizing that the measure of our greatness will not be in a bountiful harvest alone but in our righteousness.

God's promise never fails and every year there is a bountiful harvest somewhere in the world. Nothing comes of nothing and the farmer to obtain the results has to obey God's laws and prepare the ground and cultivate his land then God gives the increase.

We should ask ourselves individually the question: "What gift have I to use for the village or in the church"; we each have some gifts or influence which we can use for God's service and if we do so we will have a full church and a vigorous and united parish.

After the service the members of the congregation were guests of the A.Y.P.A. in the school room, where refreshments were served by a very efficient committee and a social hour was spent. Rev. J. L. Hughes of Young's Point rendered a couple of solos in splendid voice which were very much appreciated Miss Adcock and Messrs. Loosemore and Robertshaw were also heard in solos which were well received. A number of boys of "The Grove" sang some old favorite glees. Before the close of the evening, Mr. J. F. Lillicrap, people's warden, gave a brief address thanking the A.Y.P.A. for their entertainment. The singing National Anthem brought the evening to a close.

AT INDIAN RIVER AND THE DISTRICT.

Indian River Oct. 7.— Mr. and Mrs. Riseboro have returned after a pleasant vacation at Toronto, Chatham and other points.

Mr. Jacob, who was relieving Mr. Riseboro has returned to his home in Port Hope.

Mr. Juby has returned home after a visit with her parents in Belleville.

Mr. Juby, Mrs. Whibbs, Mr. Jacob attended Keene Fair on Wednesday.

Mrs. Gavin Shearer, Jr., was in Peterboro, on Wednesday.

Clean Your Home The Royal Way!

LET air sweep for you, clean for you, and make housekeeping easier for you.

The Royal is not only the *best* cleaner, it is the simplest cleaner you can buy. There's nothing to get out of order, and it's so light, quick and handy that it's a joy to use.

And the Royal, with its attachments, cleans *thoroughly*, and cleans *everything*.

ROYAL VACUUM ELECTRIC CLEANER

Cleans by Air-Alone!

You needn't deprive yourself or make sacrifices to purchase a Royal. All we require is a small amount down—the balance may be met in easy instalments.

Ask for a *free* demonstration, and the particulars of this payment plan *—to-day.*

Made in Canada

The F. R. J. McPherson Co., Limited

460 George Street. 13

PALL OF SMOKE OVER BETHANY

Thought to Have Been Wafted There From New Ontario By Strong Winds

BETHANY, Oct. 9.—The village has been enveloped in smoke for the last few days. It is only possible at times to see for a distance of a few rods, and the sun sets like a fiery red ball in the west. The supposition is that smoke from the fires in Northern Ontario is wafted down here by the strong which has been blowing for days.

The members of the Bethany brass band journeyed to Millbrook to supply music for the fair on Friday. During the early hours of Friday afternoon the village presented the appearance of being deserted, as places of business were closed, and most of the inhabitants enjoying the fair at Millbrook.

Miss Jennie Lee left Friday evening to visit with friends at Peterborough.

Public school was closed on Friday to allow the teachers to attend Millbrook Fair.

Among those who attended the Millbrook Fair from the village were noticed: Mr. and Mrs. H. H. Ryley, Mr. and Mrs. F. C. Dawe, Mr. and Mrs. Ezra Steer and family, Mr. Herb. Fallis, Bert Monk, Wm. Westlake, Mr and Mrs. Geo. McCartney and Miss Kathleen, Mr. and Mrs. Wm. Lee and Miss Verna Belle, Fred Fallis, Harry Preston and family, Geo. Chapman and family.

"Cascarets" 10c

Best Bowel Laxative When Bilious, Constipated.

To clean out your bowels without cramping or overacting, take Cascarets. Sick headache, biliousness, gases, indigestion, sour, upset stomach, and all such distress gone by morning. Nicest physic on earth for grown-ups and children. 10c a box. Taste like candy.

AT WARKWORTH

Personal Paragraphs of Local Interest.

WARKWORTH, October 9. — Mrs. C. W. Turner, of Campbellford, is spending the week-end with her sister, Mrs. K. B. Booth.

Mr. Tom Wilson, of Oshawa, formerly of the Warkworth Journal, called on friends in the village on Friday.

Mr. and Mrs. W. Love, of Hamilton, are spending a few days with the latter's father, Mr. W. J. Insley.

Mr. and Mrs. B. J. Garbutt, of Drayton, are spending a few days at the home of Mr F. W. Garbutt.

Mr. and Mrs. D. O. Grieve, who have been in Rochester, N.Y., for the past few weeks, have returned home.

Mr. and Mrs. G. A. Ireland and family, of Trenton, also Mrs. Wm. Boulton, of Toronto, motored from Trenton and took in the Fair here.

Mr. and Mrs. H. R. Pollock and family, of Toronto, also Mr. and Mrs. Fred Drewry and family, of Cobourg, attended the Warkworth Fair, and while here called on Mr. and Mrs. W. V. Drewry and Mrs. C. Pollock.

Mr. and Mrs. C. A. Thompson, of Cobourg, were visitors at the Exhibition here on Friday.

Mr. and Mrs. F. Dodge, with Mr. and Mrs. W. Blakely, also Miss Helen Baker, attended the Fair here, and called on Mr. and Mrs. W. J. Baker.

CORNS

Lift Off with Fingers

Doesn't hurt a bit. Drop a little "Freezone" on an aching corn, instantly that corn stops hurting, then shortly you lift it right off with fingers. Truly!

Your druggist sells a tiny bottle of "Freezone" for a few cents, sufficient to remove every hard corn, soft corn, or corn between the toes, and the calluses, without soreness or irritation.

KEENE CONCERT MUCH ENJOYED

KEENE, Oct. 9.—The concert given under the auspices of the Agricultural Society on Fair night and managed by Mr. Asa Huycke of Peterborough was a very successful event. The numbers were well rendered and much appreciated by the large audience. Those assisting with the programme were: Mr. Everette, tenor soloist; Mr. Joseph Wesmond, violinist; Miss Helen Morrison, elocutionist; Miss Messbau, soprano soloist; Misses Logan and Hemphill, Scotch and Irish dancers; Miss Ida Sanderson, pianist.

Personal Mention.

Mr. and Mrs. William Nelson and Miss Lizzie Nelson of Toronto visited at the home of Mrs. William Nelson Wednesday and Thursday of this week.

Mr. Allan Hendren and Miss Elsie McIlveny of Warsaw were guests on Wednesday of Miss Stella Ellis.

Mrs. William Renwick and sons are visiting friends at Campbellford this week.

Mr. and Mrs. J. J. Moir and Stanley Taylor attended Warkworth Fair on Thursday.

Mr. and Mrs. Harry Garbutt of Lakefield visited the Misses Lumsden on Wednesday and Thursday of this week.

Miss Isabelle Nelson has returned to Toronto after a pleasant visit with her mother, Mrs. William Nelson.

Mr. Lowell Gall of Colbourne visited at the home of his uncle, Mr. G. T. Gall, a few days this week.

Mrs. George LeGrow of Stirling spent a few days this week with friends at the Victoria House.

William John Kennealley of Peterborough spent a few days this week with his brother, Michael Kennealley.

Miss Helen Wedlock of Peterborough visited Miss Pearl McCann Wednesday and Thursday.

A. H. A. Smith of Gore's Landing and C. H. Byers of Colbourne, former managers of the Keene branch of the Bank of Toronto, were in the village this week.

A large number from Keene and vicinity attended Warkworth Fair on Thursday and Friday.

Mr. and Mrs. George McIntyre of Peterborough spent a few days this week at the home of Mr. McIntyre's mother, Mrs. Robert McIntyre.

Mr. and Mrs. Charles Ellis are visiting friends at Wooler this week.

THE CAVAN LADIES PLAN FOWL SUPPER

Special Church Services on November 5 — Personal News.

CAVAN, Oct. 9. — The Ladies' Aid of the Cavan Methodist church held their September meeting at the home of Mrs. Jas. Douglas on the third Thursday of the month. It was decided to hold the annual fowl dinner on Thanksgiving Day. Special services will be held on Sunday, Nov. 5th.

Miss Stark has returned from a visit to her friend, Mrs. Oaks, Peterborough.

The Cavan teachers report a pleasant and profitable convention with the Rochester teachers.

Harold Lancashire and William Needler, who are attending Port Hope High school, carried off the honors in the athletic competitions on field day in that town, Harold winning the cup.

The C.M.E. League has finished up for this season. They held their business meeting in Millbrook.

Everett Keegan, Gordon and Wilfrid Reynolds had a very successful coon hunt recently. They got six coons in one night.

The store now occupied by Mr. McDowell and owned by Mr. Oscar McGill, has been sold. The people are unanimous in hoping that this will not cause Mr. McDowell to remove elsewhere. He is a good citizen and a progressive merchant, and would be missed in church, sport and business circles.

Mrs. Syer and Mrs. Lang visited Peterborough on Saturday.

Many visitors from a distance were entertained in Cavan during Millbrook Fair days.

ROSENEATH NEWS

ROSENEATH, Oct. 9.—Messrs. Chas. Brown and F. Dawe were in Hastings on business Monday.

Miss Annie Swan is visiting friends in Cobourg.

Clarence Blackburn spent the week-end at his home in Hastings.

Frederick Field, who owns a summer cottage at Curtis' Point, Rice Lake, made the trip from Cleveland, Ohio, in a large seaplane. Seven persons accompanied Mr. Field on the trip.

Roseneath Fair.

Roseneath Fair will be held on Thursday and Friday, October 12th and 13th.

Baseball.

The last game in the Northumberland County League was played at Roseneath, when the locals trimmed Colborne, 7-0.

Colborne are winners of the League.

VIOLET VELVET.

One of the most lovely evning frocks seen recently is o violet-colored chiffon velvet with draperies cut very low and held in place with rhinestone buckles.

Baby's Own Soap

face, hands & body lather them freely with Baby's Own Soap

1-10-21

EXHIBIT WORTH WHILE AT THE MILLBROOK FAIR

Crafton and Company's Booth Almost as Complete an Attraction as Midway Novelty.

Almost as complete an attraction as any Midway novelty could be, the exhibit of the Crafton Company, Limited, at Millbrook's Annual Fair, held yesterday, proved to be the centre of interest for large crowds of sightseers. The pleasing arrangement of the large triangular-shaped booth, with painted backgrounds displaying a varied and complete assortment of the latest ideas in men's and boys' clothing, the overhead signs in green and red and yellow making a bright spot of colour in one of the best positions on the grounds, was made particularly attractive by the dozens of little silk flags in bright hues that topped the entire section, their gay colours fluttering in the breeze.

Of special interest was the entertainment that accompanied the exhibit, with solo and duo dances of Scottish and Irish origin, performed by two of Peterborough's clever little dancers, Annie Logan and Mary Hemphill. On a broad platform to the music of the bagpipes, played by David Grant, of Peterborough, in full costume of kilts and ribboned bonnet, the nimble-footed pair went through their repertoire of pleasing dances before an enthusiastic crowd.

HAD GOOD TIME AT ROCHESTER

Ten Campbellford Teachers Return Home With Pleasant Memories.

CAMPBELLFORD, October 9.—The convention held on Thursday and Friday in Rochester was a genuine success; in all, there were 350 visitors, ten of this number representing Campbellford.

On the arrival of the Ontario, they were met by large motor cars and shown the sights of interest in the beautiful Flower City, afterwards attending a grand banquet held in the Chamber of Commerce, where all the teachers of Rochester had assembled. After the banquet, the entire group were escorted to the famous Eastman Theatre, and spent a most enjoyable evening. This event wound up the programme for the first day.

On Friday morning all the different schools were visited, and some very thoughtful person provided exactly 350 boxes of chocolate—and there was just enough to go around. Up to this point everything was lovely, but the return journey was slightly marred by the rolling of the big boat. There was a terrific east wind blowing, and the waves at times swept over the top decks—and it is rumoured that there were a few cases of seasickness.

However, the staunch old boat made Cobourg safe and sound, docking at 12 p.m. It was a sleepy bunch of passengers that filed off—weary and tired, but filled with pleasant memories of the grand reception given them at the Rochester convention.

The Campbellford contingent arrived in town about 2.30 a.m on Saturday morning.

NORWOOD PUBLIC SCHOOL REPORT

Standing of Pupils After Monthly Test in September.

NORWOOD, Oct. 7.—Sr. IV.—Glenford Buck, Jack Webb, Gordon Fry, Jack Minore, Leonard Sedgwick, Douglas Fennell, Una Elliott, Alex Robson, Mervin Baptie, Ida Bongard, Bertina Beavis, Beatrice Simpson, Bernice Baker, Gordon Rathwell, Jean Tedford, Frances Wildman, Frances Puffer.

Jr. IV.—Keith Innes, George Rusaw, Alice Foote, Jack Duffield Roddy Webb.

Sr. III.—D. Ferguson, B. Baker, C. McConnell, I. Rich, M. Ferguson, W. McMillan, H. McConnell.

Jr. III.—F. Buck, E. McConnell, L. Bongard, Thelma Davis, V. Murphy, R. Lumsden, E. Grieves, M. Roxburgh, K. Tharby, J. Kempt. R. Brown, E. Girven, M. Finlay, E. Belleghem.

Sr. II.—Lottie Slater, Della Rogers. George Simpson, Ray Fry.

Jr. II.—Harvey Bongar, Grace Rich, Ashley Rogers, Mona Innes, Clifford Innes and May Webster and Alice Mullin, equal.

I Class—Milton Andrews, Rayfield Innes and Harold Davis, equal, Lyle Rogers, Mary Townsend, Ethel Fife, Jack Stewart, Jean Rogers, Doolly Eggerton, Leona Burkell, Georgina Beavis, Waulze Gerow, Maynard Bongard.

Pr. A Class—Inez McLean, Hilda Eggerdon, Rhoda Innes, Leona Quinn ,Ernest Goden, Osmond O'Conor-Fenton, Patricia McRae and Freda McRae, equal, Lillian McMaster, Kenneth Small.

B. Class—Helen Scott, Madeline Whelan, Marion Killingbeck, Laura Metcalfe, Jean Ford and Teddy Fennell, equal, Helen Dickson, Hugh Adams.

GRAYSTOCK FAMILY AT RE-UNION PARTY.

Motored to Chemong Park and Then to Lakefield—Those Present.

On Thursday an interesting event took place, when the family of the late Mr. and Mrs. Mark Graystock, Otonabee motored to Chemong, where they had dinner beneath the beautiful evergreens.

After doing justice to a well prepared dinner and reviewing old times a couple of hours was spent in viewing the beautiful scenery of Chemong The return trip was made by way of Lakefield and while there a call was made on some old acquaintances. Everyone felt they had a day long to be remembered. One of the notable features of the occasion was the fact that the entire family of ten were present. The party consisted of: Mr. and Mrs. Wm. Richard, Akron, Ohio., Mrs. D. S. Robertson Toronto; Mr. and Mrs. R. J. Scollie, Mr. and Mrs. R. A. Wilson Mr. and Mrs. T. E. Graystock, Mrs. E. Shannon, Miss E. Graystock, Mr. Chas. Graystock, Otonabee, Mr. and Mrs. Geo. Savigny, Mr. and Mrs. Wm. Thorne, Peterboro, two grandsons, Messrs. Frank Graystock and Carl Wilson.

Crain, Cattle & Produce Markets

PETERBOROUGH MARKETS.

Grains—Fall wheat and Marquis, 90-91c bush; spring wheat 85-95c; alsike, $5-$6.50; No. 1 peas, $1.25-$1.35; No. 2 peas, $1; oats, 30c; rye, 60-65c; barley, 55-60c; flour, half bbl., $3.75-$4.00; pastry flour, 24-lb. bag, 75-90c; red clover, $6-$7 bush.

Vegetables—New beets, 5c bunch; leaf lettuce, 5-10c bunch; cabbage, 10-15-20c; domestic tomatoes, 60c basket; onions, 5c bunch; imported onions, 10 lb.; parsley, 5c bunch; carrots 5c bch.; cucumbers, 5c 50-60 bkt radishes, 5c bunch; egg plant, 15c-20c; domestic potatoes 20-25c peck; spinach, 20c lb.; string beans, 10c lb.; Bermuda onions, 10c lb.; new peas, 3 qts. for 25c; celery, 10c; new corn, 20c doz.; cauliflower, 15-20-25c; vegetable marrow, 10-15-20c; pickling peppers, 40c doz.; pickling onions, 25c qt.; sweet potatoes, 2 lbs. for 25c.

Hides and Wool—Cow hides heavy 10c; light 12c horse hides $2.50- $3; calf skins, veal, 15c deacons 75c to $1.00; kips, 8c; sheep skins 75c to $1.00; lamb skins, 40-50c; shearlings 20-25c; fine wool 18-19c; medium 15-16; coarse wool 12-13c.

Dairy Products — Creamery butter, 35-40c; dairy butter 37-40c a lb.; oleomargarine, 24-29c; eggs, 37-40c; shortening, 15-20c lb.; lard, 17-22c; cheese, 23-30c; old cheese, 35-40c.

Fruits—Bananas, 30-50c doz., 10c lb.; Calif. navel oranges, 40c-$1.20; grapefruit, 10-15c each; lemons, 30c doz.; mixed nuts, 25-30c; cocoanuts, 15c; Smyrna figs, 45-50c lb.; green peppers, 3 for 10c; watermelon, 25-50c each; canteloupe, $1-$1.25 basket; peaches, 50-65c basket; red plums, 10c qt.; pears, 30-40c doz.; Bartlett, $1 a basket; Snow apples, 50c peck; Wealthy apples 40c peck; green grapes, 15 to 25c per lb.; Duchess apples, 30-40c per peck; St. Lawrence apples, 50c peck, $4.50 bbl.; blue grapes, 50c basket; blue plums, 15c qt.; green gages, 65c basket; pickling pears, 50c peck.

Fish—Pink salmon 20c lb; white fish, 15c.; haddies, lb., 18c.; boneless 25c; halibut, 30-35c lb.; red salmon, 25c lb.; salmon trout, 20c lb.; kippered herring, 30c lb.

Hay—Old hay, baled, $20; new loose hay $13 to $14; new hay baled $17; straw, $12.

Meats—Beef, 10-30c lb.; hens, old, 25c; chickens, 35c; ducks, 35c; live hogs, $11.00; dressed hogs, $19.00; bacon, 37-55c; pork, 24-42c; sausage, 14-20c; veal, 5-30c; lamb, 15-35c.

CHICAGO LIVESTOCK.

CHICAGO, Oct 9.—(Canadian Press)—Cattle, receipts 2,000; compared with week ago strictly choice and prime long fed steers and yearling unevenly higher; extreme top beef steers 12.70, 45c higher; best long yearlings 65c higher at 12.65 other native beef steers unevenly 25 to 75c lower; short fed frequently off more; western grassers largely 25 to 40c lower; beef cows and heifers unevenly 15 to 50c lower; canners and cutters steady to 15c lower; veal calves 2.00 and 2.50 off; stockers and feeders largely 25c lower; week's bulk prices, native beef steers 9.15 and 11.50; western grassers 6.50 and 7.50; stockers and feeders 6.25 and 7.50; beef cows and heifers 4.15 and 7.00; canners and cutters 2.00 and 3.50; veal calves 10.50 and 11.25.

Hogs, receipts 5,000; market fairly active and steady; bulk 170 to 200 pound averages 9.75 and 9.85; top 9.90; good and choice 200 to 310 pound butchers 9.50 and 9.60; bulk packing sows 7.50 and 8.00; estimated holdover 2,000; heavy 8.70 and 9.85; medium 9.65 and 9.90; light 9.75 and 9.80; light light 9.10 and 9.50; packing sows, smooth 7.50 and 8.25; packing sows rough 7.00 and 7.60; killing pigs 8.75 and 9.25.

Sheep, receipts 1,000; market steady; compared week ago fat native lambs 75c lower; fat western lambs 25 to 40c lower; feeding lambs 35 to 50c lower! sheep steady to 25c lower; closing top native lambs 13.85; bulk 13.00 and 13.50; culls mostly 9.00 and 9.50; choice western lambs 14.35; fat heavy ewes 3.50 and 4.00; lighter weight up to 6.50; closing top feeding lambs 14.25.

EGG PRICES.

OTTAWA, October 9 (Canadian Press)—The egg situation on Saturday remained unchanged. Some further sales of storage firsts are reported at 20 shillings c.i.f. The poultry situation in eastern Canada is very uncertain at present. An entirely new situation has been created by the increase in duty on poultry entering the United States, which will probably mean that shipments of live that have been moving from eastern markets to Buffalo, Boston and New York will now be shipped to Toronto and Montreal. It is possible that an outlet for many of the chickens can be found in Great Britain and offers from there have been received of 30c c.i.f.

Toronto higher for fresh specials at 48 and 50, extras 43 to 45, other grades unchanged. Farmers market retail 60. Chicken lower, dealers quoting 14 to 21, other varieties unchanged.

MONTREAL GRAIN.

MONTREAL, Oct. 9 (Canadian Press)—There were no changes reported in the local grain market on Saturday with little business passing either domestic or export. Business in flour continues fair. There was reported no change in the millfeed market with only a fair amount of business passing and prices unchanged. Business in baled hay is moderate. Receipts of butter here for week ended Saturday were 17,781 packages against 10,042 in the corresponding week of last year. Receipts of cheese for the week were 39,219 boxes against 33,948 in the same week last year. Betterment was noted in the demand for butter and cheese. There was a continuation of the better business in eggs. Receipts for the week were 2,187 cases against 13,092 cases in the same week of 1921.

WINNIPEG GRAIN.

WINNIPEG, Man., October 9 (Canadian Press)—There was a broad active trade during Saturday's short session of the local wheat market and prices ruled higher. On advance there was a local wheat sale but this appeared to be easily absorbed by an excellent class of buying in all positions. Shippers and exporters were the best buyers, it being reported that some new business had been worked overnight It was also understood that Greece had purchased part of an order of 1,500,000 bushels of Manitoba wheat. The tonnage situation, which is tending to hamper trade, was little improved today. After opening fractionally higher all months steadily advanced and, closed at gains ranging from 1 1-4 to 1 3-4 with October leading.

CHICAGO GRAIN.

CHICAGO, October 9 (Canadian Press)—Higher quotations at Liverpool and week-end evening-up toward the finish here tended to give a lift to wheat values to-day. At the finish, wheat was up 5-8 to 1 1-4c with December $1.07 5-8 to 1.07 3-4 and May $1.09 1-8 to $1.09 1-4; corn advanced 7-8 and 1 to 1 3-8c; oats rose 3-8 and 1-2 to 7-8c and provisions were unchanged to 17c higher.

The wheat market showed a strong undertone throughout the short session and while business was light, the strength in Liverpool resulting from the Near East political situation, induced some moderate commission house buying. There also was some short covering Liverpool reported all American offers made abroad overnight as having been accepted, with a better milling demand. Considerable week-end evening-up got under way toward the last, few traders caring to have an extended interest out over Sunday, in view of the foreign situation.

Corn and oats were higher in sympathy with wheat, corn touching a new high for the present movement. Country offerings were not large. Eastern demand was fair.

Provisions were firmer although trade was light.

SO EASY TO BE WELL AND STRONG

Take "Fruit-a-tives" The Wonderful Fruit Medicine

806 Cartier St., Montreal

"I suffered terribly from *Constipation and Dyspepsia* for many years. I felt pains after eating and had gas, constant headaches and was unable to sleep at night. I was getting so thin that I was frightened.

At last, *a friend advised me to take "Fruit-a-tives"* and in a short time the Constipation was banished, I felt no more pain, headaches or dyspepsia, and now I am vigorous, strong and well."

Madam ARTHUR BEAUCHER.

50c a box, 6 for $2.50, trial size 25c. At dealers or sent postpaid by Fruit-a-tives Limited. Ottawa.

ing and son.

Charlton.

Mrs. O'Hara, Jimmie Ryan, son of Graham Ryan; Kathleen Nelson, Norman Clarke and Miss Annie Watt.

The Missing.

Leonard Killoran, a boy who lived in Haileybury; Archie McGugan and son, of Charlton; George Campbell and other children in Kennabec; Mr. and Mrs. Charlton, of Dack Township; A. Seguin, of Haileybury; James Luthier, of Haileybury.

TRAGIC AND COSTLY LESSON OF THE FIRE

NORTH BAY, Ont., Oct. 8.—(Canadian Press Correspondent).—The calamity suffered by Haileybury and other northern towns and townships in last week's fires has brought to the people of the North in a tragic manner the needs of greater fire protection.

While it was not a forest fire, but was started by farmers clearing their lands, there have been a number of bush fires in other parts of the country, so that the entire question of fires is to receive a great deal of attention by the Ontario Government during the next few months, when plans will be laid for meeting the menace of 1923. The Dominion Government will be urged to take a bigger share in protecting the forest wealth of the country than heretofore, not only because the Federal Air Board is in the best position to give the most effective aid, but it is pointed out that fires are often of an inter-Provincial nature.

Forestry officials here assert that the experiments with seaplanes have demonstrated that they are by far the best means of locating fires in their incipient stages. The next best are the lookout towers situated through the bush. The patrols paddling along the rivers and lakes do not accomplish much.

Reply of Zavitz.

"I hope they do," said Provincial Forester E. J. Zavitz, when asked if the authorities would order an investigation into the cause of the fires that consumed the northern towns. "We have been accused of being negligent in withdrawing our forest rangers too early while, as a matter of fact, the fires took place in a part of the country where there would not have been any rangers in any case. Only recently the reeves in the townships swept over, told us they did not want rangers in their territories as it was farm land, not bush However, the whole question should be investigated and get some method of protecting the north from either clearing or bush fires. I suppose such an inquiry would be conducted by Fire Marshal Heaton."

Mr. Zavitz explained that the disaster last week was a great surprise to many who thought towns like Haileybury were secure from fires originating outside their limits. An inquiry would show, he thought, that there should be laws to force municipalities to keep the underbrush cleared on an area around each of these towns. This brush grows so rapidly that there would have to be a rigid enforcement of such a law to make it effective. It might be necessary to take further precautions, such as trenching for this fire, much to the surprise of all, had shown that the soil itself was so filled with vegetable matter, being something of the nature of peat, that it was sufficient to carry the fire along where there was no brush. There are a lot of things to be learned from this fire, in order that such a thing shall not occur again.

In connection with forest protection, Mr. Zavitz said, that while there had been in a number of fires, they had been for the most part well controlled this year and very little timber belonging to the Province had been burned.

Air Patrols Best.

"Our experience had shown," he said, "that the patrols paddling in canoes are not very effective. On more than one occasion this year, such patrols have travelled within two miles of fires and not discover them. Look-out towers placed in different parts of the forest are more effective, but the flying boats are the best. There are so many lakes in this district in which they can alight. On different occasions during the past summer, seaplanes employed by the department, which are provided with pumps, have dropped down to a lake and pumped water onto a fire, quenching it before it had made much headway."

He expressed the hope that the Dominion and Provincial Governments would be able to reach some more complete understanding in regard to the use of fliers for forest patrol

INVESTIGATION OF

(Continued from Page 3)

Desjardins, Alfred Rochon, Mrs. St. George, whose remains have not yet been recovered, but there seems no doubt are in the ruins of the Roman Catholic Cathedral; W. W. Wigglesworth, Miss Clarice Dunn, Mrs. P. Cobbold and Mrs. S. A. Boone.

Hillier Township.

Walter Stevens, wife and son, a boy named Laframbois, two sons of Uric Fevron, aged 16 years and 14 years, and Mrs. Deline, who died Saturday in New Liskeard Hospital.

Heaslip.

Robert Bond, wife and eight children, John Marshall, Amos Heaslip, wife and two sons and Mr. Flem-

The Third Week of the Bigger Business Campaign finds it Going Strong

Splendidly accomplishing the object for which it was planned — acquainting the buying public with new values being offered for the 1922 Fall and Winter Season. Without any exaggeration we can state positively that the campaign has brought a volume of business that has been a surprise even to ourselves and has done much to place this store in the front ranks of Peterborough's busy shopping places.

There'll be no let up until we attain our objective—that of placing this old-established business in the proud position of being one of the leading dry goods establishments in Eastern Ontario. We're out for your patronage with value and service that you'll find it difficult to equal. This week's programme will be found decidedly attractive from a value standpoint. We'll tell you more about it to-morrow.

Watch our advertisements. You'll find no more interesting reading in your evening paper.

RICHARD HALL & SON

INTERESTING TALK ON CANADA WEST

Delivered By Percy Rutherford to George Street Bible Class.

The following is an addres given by Mr. Percy Rutherford on Friday, October 6, before the Adult Bible Class of the George street Methodist Church.

President, Fellow Members, and Friends of the George street church Adult Bible Class:

Having been asked by our worthy President to give a short talk on Western Canada, I might say I have only a limited knowledge of that vast country, but have made a few trips through the Prairie Provinces during the last 18 years and have been interested to some extent in seeing the wonderful development which has taken place in that time—towns and cities growing up in a few years all over the country; but must say as yet the chief industry of these Provinces is agriculture, which is growing of more and more importance every year.

It has been well said that Western Canada is the "Granary of the World," which in my opinion, is quite true, if all the good vacant land would be brought under cultivation and properly tilled it would feed the world. There are yet some millions of acres of the best land still vacant. It is also said, and I think well said, that in Western Canada alone there is room for 75,000,000 to 100,000,000 people if the land were properly settled. There is now a great scheme being inaugurated by a colonization company and the Dominion and Provincial Governments with headquarters at Winnipeg, to encourage immigration to this country, which it is hoped will be a success in getting our vacant land settled on and put under cultivation.

Western Canada has wonderful resources, being rich in coal and minerals, oil, timber and water power, all waiting to be developed, but we must have the immigration and more people to assure success. It is my opinion that Canada is now on the verge of the greatest developments we have ever seen,providing wars and rumours of war do not again overtake us, and peace is established among the nations of the world.

Western Canada is now well supplied with railroads, and with the completion of the Hudson Bay Railway to Port Nelson the distance from Liverpool to Winnipeg over this route will be shortened about 1000 miles compared with the present route going east, which will be a great advantage to Western Canada in trade with Great Britain and the East.

As to the cities of Western Canada I must say their development has been wonderful. Victoria and Vancouver on the Western Coast (Victoria being the capital of British Columbia and the seat of government) is noted for its fine climate and homes, with a population of about 50,000 people. Vancouver, a city of about 200,000 is noted for its commercial activities, and having one of the best harbors in the world. It is also the western terminal of all our great Canadian railways. These cities in the near future are destined to become two of the most important cities in Canada. Coming east to Calgary, we have another prosperous city of about 80,000 population and forging ahead. Also Edmonton in the north, with a population of about 70,000, and with a great future, situated as it is at the front of the great Peace River country. Saskatoon, a thriving city of about 25,000 population, has some 90 wholesale houses, and is a large distributing centre, and on the line of the Hudson Bay Railway. It is also the seat of the Saskatchewan University and experimental farms, and the western branch mills of our Quaker Oats Company. Regina, the capital of Saskatchewan, is another important city, with a population of about 40,000, and a very thriving city. Coming east we have Brandon, a fine city of about 16,000, in the centre of a great wheat district. Winnipeg, being the gateway city of Western Canada, with a population of about 250,000, is noted for its wide streets, and fine buildings, and its great commercial activities, being the third city in Canada for manufactured production, having now over 400 manufacturing plants there .It is also one of the largest grain market centres in the world with all our Canadian railways centreing there. It is claimed the C. P. R. has the largest railway yards of any one road here, with wonderful freight handling facilities. Winnipeg is also the capital of Manitoba with its new Parliament buildings just completed at a cost of about $10,000,000. It is also the centre of education for the province, having university, agricultural college and experimental farm, fine schools and cchurches, and our own Wesley College, Manitoba College. Medical College and many others. The city has just completed a permanent water supply system at a cost of about $16,000,000, bringing the water in from Schoal Lake, a distance of 99 miles. This system, it is estimated, will supply a population of 1,000,000 people, which I would venture to say, will reach that figure in the near future.

These are just a few of the leading cities in the West, with scores of smaller towns and villages, and with the progressive immigration policy, will become important places.

In closing, my hope is that we may always have a good stable, progressive governments, both Dominion and Provincial, and before very long Canada, which the eyes of the world are now turning to, will be the brightest star in the British crown, and part of the best and greatest nation in the world.

With these few remarks of our western country, I wish this class every success.

In The Supreme Court of Ontario

IN THE MATTER OF THE MECHANICS' AND WAGE-EARNERS' LIEN ACT——
HAYES ET AL. VS. HIS MAJESTY THE KING, ET AL.

PURSUANT to the Judgment and final Order for Sale made in this cause, and bearing date the 31st day of July, 1922, there will be sold with the approbation of Honour E. C. S. Huycke, Esquire, Master of this Court at Peterborough, by F. J. Bullied, Auctioneer, at the plant of Red Arrow Tires Limited, in the City of Peterborough, on the premises hereinafter mentioned, at the hour of two o'clock in the afternoon, on Friday, the 20th day of October, A.D., 1922, the following lands and premises, in one parcel, that is to say:

"ALL AND SINGULAR that certain "parcel or tract of land and premises, situate, lying, and being in the Township of Smith, in the County of Peterborough, "and Province of Ontario, and now in the "City of Peterborough, comprising Lots 1, "2 and 3, and part of Lots 4, 5 and 6, "in Block C., according to the plan of the "Blythe Mill property registered in the "Registry Office for the County of Peterborough as plan number 14, being a plan "of sub-division of part of Lots 16 and 17 "in Concession One of the said Township "of Smith. TOGETHER with all that part "of the unsub-divided part of said Township Lots lying between the Right-of-"Way of the Grand Trunk Railway and "the Otonabee River, and containing by "admeasurement an area of 3.8 acres more "or less, the limits of the said tract of "land being described as follows: COM-"MENCING at the southwesterly corner "of said Lot One; thence northerly along "the western boundaries of said Lots 1, 2, "3 and 4 to the southeastern boundary of "the Right-of-Way of the Grand Trunk "Railway Company; thence northeasterly "along the last mentioned boundary to a "point at a square distance of 50 feet "measured southwesterly from the centre "line of the Peterborough to Healy Falls "power transmission line of the Hydro-"Electric Power Commission of Ontario, "where it crosses the said Grand Trunk "Railway right of way; THENCE south-"easterly in a direction parallel with said "centre line of power transmission line "where it crosses the said Grand Trunk "Railway right of way to the line of average high water of the Otonabee River; "thence southeasterly and southerly and "southwesterly along said line of high "water following the river in all its windings to the northerly limit of Hilliard "street; thence northwesterly along said "northerly limit of Hilliard street to the "point of commencement, and as shown "edged in yellow on the plan hereto attached."

Upon the said lands is erected in part a factory or plant built for the Red Arrow Tires Limited, for the purpose of manufacturing automobile tires.

The property will be offered for sale subject to a reseved bid.

TERMS OF SALE: Twenty per cent. of the purchase price to be paid in cash, and the balance within 30 days without interest. In all other respects terms and conditions of sale will be the standing conditions of the Supreme Court of Ontario, save as altered and settled by the said Master.

FURTHER particulars can be had from Messrs. Gordon & O'Brien, Solicitors for the Plaintiff, 395 and 397 George street, Peterboro, Ontario, or S. T. Medd, Peterborough for W. R. Morris, Authorized Trustee in Bankruptcy of Red Arrow Tires Limited.

DATED at Peterborough, this 30th day of September, A.D., 1922.

E. C. S. HUYCKE,
Local Master at Peterborough.

462 3 14 89.

WHAT IS A LETTER

Many Times It's a Guide to Health as is This One

Women—Read It

Marmion, Ontario.—"Before using Lydia E. Pinkham's Vegetable Compound I was a total wreck. I had terrible pains in my sides and was not regular. Finally I got so weak I could not go up stairs without stopping to rest half-way up. I saw your medicine advertised in the newspapers and gave it a trial. I took four bottles of the Vegetable Compound and was restored to health. I am married, am the mother of two children and do all my housework, milk eight cows and do a hired man's work and enjoy the best of health. I also found the Vegetable Compound a great help for my weak back before my babies were born. I recommend it to all my friends."—Mrs. Henry Janke, Marmion, Ontario.

Letters which you read in the newspapers recommending Lydia E. Pinkham's Vegetable Compound are genuine expressions from women who have been helped by this splendid medicine. They are anxious for other women, who may be suffering as they did, to know of the great merit of this medicine.

Lydia E. Pinkham's Private Text-Book upon "Ailments Peculiar to Women" will be sent you free upon request. Write Lydia E. Pinkham Medicine Co., Lynn, Mass.

You Can Get Back Your Grip on Health

Hope for the millions of unfortunate men and women who are victims of stomach trouble is sounded by Mrs. B. B. Jones, 187 Oak Street, Hamilton, Ont. Mrs. Jones was a victim of stomach trouble in its worst form, but was completely restored to health by Tanlac. She says:

"For thirty long years I had nervous indigestion and stomach trouble, and I can hardly describe all the agony I suffered during that time It may sound unreasonable, but Tanlac completely restored my health, and I have gained thirty-five pounds in weight Tanlac is simply wonderful."

Undigested food ferments in the stomach, and soon the entire system is filled with poisons. Tanlac was designed to restore the stomach to a healthy condition and build up the whole body. Millions everywhere have acclaimed its wonderful power. Get a bottle to-day.

Tanlac is sold by all good druggists.

SAGE TEA BEAUTIFIES AND DARKENS HAIR

You can turn gray, faded hair, beautifully dark and lustrous almost over night if you will get a bottle of "Wyeth's Sage and Sulphur Compound" at any drug store. Millions of bottles of this famous Sage Tea Recipe, improved b ythe addition of other ingredients, are sold annually, says a well known druggist here because it darkens the hair so naturally and evenly that no one can tell it has been applied.

Those whose hair is turning gray or becoming faded have a surprise awaiting them, because after one or two applications the gray hair vanishes and your locks become luxuriantly dark and beautiful.

This is the age of youth. Gray-haired, unattractive folks are not wanted around, so get busy with Wyeth's Sage and Sulphur Compound to-night and you will be delighted with your dark, handsome hair and your youthful appearance within a few days.

Soldiering is considered a profession more intricate than any other. It is harder to teach than law or medicine.

MORE THAN ONE RAFFLES TO-DAY

Napoleon of Crime Heads Gang of Criminals in London.

LONDON, Oct. 9.— (Associated Press.)—The police are seeking in this city the head of what is said to be a remarkable group of international criminals. A veritable "Napoleon of Crime" is believed to have established his headquarters here. He is alleged to command a well organized band of international crooks, every one of whom is a past master of every form of nefarious craftsmanship known in the underworld. They include men of education, scientific attainments, and social charm. Under the leadership of their mysterious chief they are credited with conducting burglaries, cracking safes, and committing costly jewel robberies that baffle detection. They are declared to work in accordance with plans of campaign prepared by the master mind with all the skill of a great military strategist.

Several papers print his story with varying degrees of sensationalism. Of late there has been an increasing number of jewel robberies. As a result an insurance company which insures a good deal of valuable jewelry has increased its premiums charged on this class of risks by 25 per cent.

J. V. Bell ,one of London's leading assessors, says that many big robberies have been so well planned and executed that the police can do little more than suspect the authors.

"The people who engineer these crimes are not the common, ordinary type of thief," Mr. Bell says. "There is more than one real Raffles in existence to-day. They haunt society gatherings, and in the hotels they are popular guests.

"I know one man who has a town address, a country house near Bournemouth, and two fine motor cars, who is more than suspected of complicity in some of the great robberies, but up to the present time there has never been the slighest chance of connecting him with any of them.

"He is of good appearance ,always well dressed, and would, in the ordinary way, be accepted as a guest at the houses of wealthy people.

"I know one instance in which a director of thieves is reputed to be worth $150,000. Another successful director is a woman who has a university education, and is cultured and charming of personality.

"The victims, both in hotels and at private houses are often watched and shadowed for days before a suitable opportunity for the robbery occurs. It may easily cost $1,000 or $1,500 to meet the expenses of a successful haul, and the big thieves require frequent robberies to maintain themselves."

MODERN MACHINERY NOW MAKING EASY RESEARCH, UR CITY.

Scientists Are Exploring the Ancestral Home of the Patriarch Abraham.

PHILADELPHIA, Oct. 9.—(Associated Press.)— When work begins October 15 in exploring the dust buried ruins of the city of Ur, ancestral home of the Patriarch Abraham, by a joint expedition of the British Museum and the University of Pennsylvania Museum, the archaeologists will have to contend with a few of the extraordinary difficulties which hitherto have hampered work of the sort in Southern Mesopotamia.

That country is now under a British mandate. Hence the first difficulty—that of sharing the best of the discoveries with the museum in Constantinople — is removed. Then, before the war virtually everything had to be done by hand. The expedition now on its way will be the first to utilize a complete modern mechanical equipment. Streets once thronged with men and women, silent now and buried for three thousand years, will echo the roar of locomotives and motor trucks.

"The expedition will start work under the most favorable auspices," said Dr. G. B. Gordon, director of the University Museum. "Since the British Museum is a govermental institution it was a simple matter to obtain equipment. The Colonial Office gave the utmost co-operation. A military railway and motor lorries have been provided to maintain communication with headquarters of the expedition, which will be at Bagdad."

Dr. C. L. Wolley, who has been at work recently on a Hittite site on the Upper Euphrates river, has been selected by Dr. Gordon to head the expedition, the British Museum having asked him to name a chief. Colonel T. W. Lawrence, a war hero and explorer of International reputation, will be second in command. Colonel Lawrence is credited with winning the Arab tribesmen over to the Allies in the world war. He was captured by the Turks and spent two years in a prison camp.

Sidney Smith, a young archaeologist of the British Museum staff, will go along to decipher cuneiform texts, John Newton will accompany the expedition as an architectural expert, and Paul Hunter as a representative of the University museum.

Early to Bed and Early To Rise For This Beauty

MARY KATHERINE CAMPBELL.

Mary Katherine Campbell, who won the first prize and title of "Miss America" at the recent national beauty contest at Atlantic City, is attracting the attention of the whole country by her unusual beauty. This is her second article in which she discloses her beauty secrets to readers of The Examiner.
MARIAN HALE.

By MARY KATHERINE CAMPBELL.

What beauty I have I attribute to health and to a sensible mother who taught me early to love exercise and out-of-door life and insisted upon early hours and regular food.

Nearly every girl I know is dicting —to get thin. That is, she is attempting to. And she makes her conversations revolve about calories and starches and vitamins and suffers acute remorse every time she eats a French pastry.

Yet I've never been able to coax one of these earnest dieters to get up early in the morning to take a swim or go for a horseback ride before breakfast.

Like Bed Too Well.

They don't want even a bowing acquaintance with the clock before 9.30 in the morning, and they never want to walk more than two blocks.

Now I confess, frankly and quite unashamedly, that I eat four meals a day—just ask my mother how hearty they are—regular man-sized affairs.

If I ever found myself getting too heavy I'd be inclined to go to a gymnasium or do a little extra exercise, rather than make my life one renunciation of everything I like.

Besides, I believe one needs plenty of good, nourishing food, and to try to get along on black coffee and dry toast when you want bacon and eggs is silly.

Swimming Best Exercise.

To my mind, no exercise compares with swimming. I keep that up summer and winter. In the spring and fall I ride horseback a great deal because it gets me out into the air.

I play tennis and golf in the summer for the same reason, and dance the year round. I can motor, too, and I love to drive, but I never let this cheat me out of real exercise.

I take a quick, cold bath in the morning and a warm one in the evening. If my complexion ever seems to be getting pale or looks lifeless I drink orange juice and add vegetables and subtract meat from my menu.

Any girl is foolish, I believe, to go through life handicapped by a poor complexion, but the way to get a good one is not by covering, or trying to cover what you have, but to eat sensibly and correct it from the inside.

I believe anyone who takes enough exercise out of doors will not be troubled with sleeplessness or pine for the excitement of after-theatre parties and dancing until dawn. That sort of thing is ruinous to beauty, as we all know.

Early to bed and early to rise isn't an original creed, but it's the best one I know to follow for health and beauty.

Tomorrow I'll tell you what I think about clothes, and what I aim to express in mine.

Watch the Man

See the changes one week brings

Millions of women know this new way of teeth cleaning. And the pretty teeth seen everywhere now show what it means to them.

If the man doesn't use it, get this 10-Day Tube for him. Then watch the results. See what changes will come in a week.

That dingy film

Most people who brush teeth in old ways have film-coated teeth. A viscous film clings to the teeth, enters crevices and stays. That film becomes discolored, particularly with men who smoke. Then it forms dingy coats. Tartar is based on film.

Film also holds food substance which ferments and forms acid. It holds the acid in contact with the teeth to cause decay. Germs breed by millions in it. They, with tartar, are the chief cause of pyorrhea.

No old-type tooth paste can effectively fight film. So all these troubles were constantly increasing, and beautiful teeth were seen less often than today.

New discoveries

Dental science, after long research, has found two ways to fight that film. One acts to curdle it, one to remove it, and without any harmful scouring.

Many careful tests proved these methods efficient. Then authorities endorsed them, and dentists everywhere began to advise their use.

A new-type tooth paste was created, based on modern research. The name is Pepsodent. Then these two great film combatants were embodied in it for daily application.

Not film alone

But Pepsodent brings other great results which research proves essential. It multiplies the alkalinity of the saliva. That is there to constantly neutralize the acids which cause decay.

It multiplies the starch digestant in the saliva. That is there to digest starch deposits on teeth which may otherwise ferment and form acids.

Those are Nature's great tooth-protecting forces in the mouth. Every use of Pepsodent gives them manifold power.

Some fifty nations use it now

The use of Pepsodent has spread the world over, largely by dental advice. Careful people of some fifty nations now employ it daily. Thus it is bringing a new dental era. The glistening teeth you see everywhere now show how widely it is used.

Send the coupon for a 10-Day Tube. Note how clean the teeth feel after using. Mark the absence of the viscous film. See how teeth whiten as the film-coats disappear.

In one week you will gain a new idea of what clean teeth mean. And all in your home will always want those whiter, safer teeth. Cut out the coupon now.

10 Days Free

Simply Mail Coupon

Made in Canada

Pepsodent CANADA REG. IN

The New-Day Dentifrice

Now advised by dentists the world over.
All druggists supply the large tubes.

10-Day Tube Free 1007 Can.

THE PEPSODENT COMPANY
Dept. D-438, 191 George St., Toronto, Ont.
Mail 10-Day Tube of Pepsodent to

Only one tube to a family.

THE TRINITY CHOIR HELD A BANQUET.

Programme Included a Presentation to Mrs. Ross A. Williamson.

On Thursday, Oct. 5th, the choir of Trinity church held their annual banquet in the Reid street hall, at which there was a good attendance.

After the good things so generously provided by the ladies of the church had been disposed of the business of the evening came on.

Brief addresses were given by the pastor, the Rev. A. J. Langford and the retiring president on the work and the aim and object of the choir.

The secretary treasurer's report was very encouraging and showed a good balance in hand.

A special feature of the evening's proceedings was in the form of a miscellaneous "shower" to Mrs. Ross A. Williamson (nee Miss Thursa Given, who, up to the time of her marriage, of very recent ocrence, was a valued member of the choir.

The gifts were numerous, useful and well chosen. Accompanying many of the gifts were original quotations and verses, marking the writers as poetic geniuses and which was a source of much merriment.

Mrs. Williamson in thanking the members for the gifts, spoke of the great pleasure it had afforded her in being a member of Trinity choir and the happy times spent together, the friendships formed and the very pleasant all-round associations which will ever live in her memory. She wished the choir continued success in all its undertakings.

Following the presentation the election of officers for the ensuing year took place, the result being as follows:

President—Mr. David Fleming.
Vice-Pres.—Mr. John Lebarr.
Sec.-Treas.—Miss Beulah Paton.
Convenor Social Committee—Miss Greta Giles.
Convenor Lookout Committee — Mr. Percy Naish.
Librarian—Mr. James Ridyard.
Care of Gowns— Miss L. Emerson and Mr. McKee.

A very hearty vote of thanks was accorded the ladies who had made possible such a very enjobale evening by their kindness in providing the good things in so dainty and generous a manner.

The best thanks of the company were also tendered Miss L. Emmerson for the very artistic manner in which the basket for the "shower" was decorated.

LIVE STOCK FOR SHOWS.

A Few Helpful Hints For Youthful Exhibitors.

Calves that have been fed liberally and judicially will develop as the factors which we call hereditary determine. It will be all calf, but its perfection of form is determined by its parentage. Feed cannot make a square beef calf out of a three-cornered dairy calf. So to begin with the feeder should select the young calf largely on the individuality of the parents. Get a calf what will feed out to be as good or better than its ancestors—something that is worth while spending time and money on—and then take care of it. The breed score cards give clearly what is desired in breed type. These should be studied along with the annual that is being selected for exhibition. Calves should be halter broken when young, and handled gently that they may be quiet and docile at exhibition time. If in proper flesh to look well, ribs and back well covered, it is comparatively easy to complete the work of preparation. Prospective exhibits should be kept in the stable for several weeks previous to the fair, where they can be washed, groomed and blanketed in order that their handling qualities may reach a degree of mellowness that is very desirable in exhibition calves. When exhibiting before the judge see that your calf is standing on level ground, quietly, and with feet well placed so as to present a good appearance. Don't let the other exhibitors crowd too closely and hide your exhibit from view.

Handling the Colt

The colt selected for competition at the fair should meet the requirements of the class in which it is planned to exhibit. It should also be typical of the breed that it represents. As with the calf, the colt can only be what its ancestors make it. Colts may look very much alike when only a day old, but they certainly do not develop alike, even if the care and feed are the same. So get your start by selecting your exhibition prospect from good type parentage—exhibition stock if you can. Liberal feeding from the beginning on a comparatively narrow ration to develop all the bone and muscle possible should be the aim. Halter breaking and careful schooling to develop courage and tractability should be practised from the beginning. The colt's feet should be trimmed frequently enough to keep them in proper shape. Teaching the colt to move attractively at the walk and trot, to stand well and to permit handling of its feet is very essential in the general training of the animal. Such training is also a great aid on exhibition day. The colt that has liberal treatment from birth and developed well, needs but little exhibition fitting. Good feeding will put a bloom on the colt that cannot be attained in any other way. Protection from the hot sun and flies, blanketing and grooming are material aids in developing a desirable coat condition, and should be practiced during the month previous to the exhibition. Ribbon and straw decorations while very attractive to the average good horse man do not carry very much weight with the high class judge, and are not likely to be of influence except in very close competition.

Shaping the Lamb for the Fair

Lambs presented for exhibition at school or other fairs should, first of all have been borne early enough in the spring to be well grown by exhibition time. The lamb's fleece should be kept free of ticks and lice, burrs and dirt. During the season, a washing can be given, if necessary, at least two weeks previous to the show. Lambs that are kept up and fed in covered pens will show a better fleece than if they had been running out on pasture up to the last minute. The fleece should be neatly trimmed one week or more after washing, if washing is practiced, and care should be taken to keep the fleece free of chaff and dust until the exhibition is over. In feeding for exhibition, variety in feeding stuffs should be sought in order to keep up the lamb's appetite, using oats, corn, wheat, bran, cracked peas, barley meal and oil cake meal for the grain portion of the ration and good alfalfa or red clover hay, and swede turnips as roughage. These feeds if mixed to give a ration, with a nutritive ratio of 1 to 6 or 1 to 7 will take care of the growth demands and fatten the lambs. Should it be desired to feed the lambs while running on pasture, the grain ration given can be used. The lambs should be handled sufficiently to make them tame enought to stand well when being exhibited. If more than one lamb is called for in a class, all individuals should be uniform in size, type, condition of fleece and body fleshing.

Getting the Pig Ready

Pigs presented for exhibition at school or other fairs should first of all be of the proper type and weight for the class in which it is planned to exhibit them. The exhibit should be clean. This condition is best accomplished by an application of warm water, soap and the scrubbing brush. The crate or pen should be well bedded with straw or shavings to make it comfortable and attractive. It should also be free from nails, old wire, broken bottles or any other material likely to injure the exhibit.
—L. Stevenson, Sec., Dept of Agriculture, Toronto.

Once accustomed to the fresh, untainted air of the sleeping porch, one cannot endure the vitiation of the ill-smelling, unventilated room.

Clogged-Up Liver Causes Headache

It's foolish to suffer from constipation, sick headache, biliousness, dizziness, indigestion, and kindred ailments when Carter's Little Liver Pills will end all misery in a few hours. Purely vegetable. Act gently on liver and bowels.

CARTER'S LITTLE LIVER PILLS

Small Pill—Small Dose—Small Price

CATSUP THAT WILL KEEP

Is always the result when you use

PARKE'S CATSUP FLAVOR AND PRESERVER.

A concentrated extract of spices which makes the tastiest catsup with the bright red color of the ripe tomato.

35c PER BOTTLE

BONDS' DRUG STORE
Cor. George and Hunter Sts.

OUR
Entire Stock
of
FURNITURE
House Furnishings
Carpets, Rugs
Stoves and Ranges
Reduced from
25% to 35%
for the next 7 days
Come and Compare Values
HOME FURNISHING CO.
208 Charlotte Street.
H. Fiorence, Mgr.

26d-92

Store Opens 9 a.m. | The GRESSMAN Company Limited | Store Closes 5.30 p.m.

The Winner of Second Estimating Contest Will Be Announced on Tuesday

The Winner of the Gold Watch For the Best Essay Will Be Announced Before the End of the Week

Women's Wraps $69 to $120

Beautiful New Fabrics Are Luxuriously Fur Trimmed

Now for the Winter Wrap to foil the bleak breezes and match in with the tones of autumn as reflected by the gloriously tinted leaves and autumn skies. Beautiful Wraps of new pile fabrics are trimmed in fox, caracul or squirrel and come in the new wood brown tones, Genoese, Sorrento and Cossak green. Utility Coats are swagger in mannish styles. These, too, are fur trimmed.

Frocks $39.50

Smart with Braid or Oriental Touches

Coat Frocks of Poiret twill or novelty checked fabrics are very cleverly trimmed with braid. Very charming Silk Frocks of satin Canton and Canton crepe have Russian side closings, low placed girdles, Oriental embroideries and sleeves and necklines distinctively new.

About Our Suits

From $59 to $95

Of course, we have lower priced ones, even as low as **$19.75.** But for the moment we wish to mention those from **$59** to **$95.** Many tailored models significantly smart and a wide array of fur-trimmed styles displaying grey lamb, beaver, seal and mole. A variety of handsome brown tones, as Nubian, Tete De Negre and the wood shades; also navy.

New Hats

Distinctive Modes That Stress Variety

So varied and beautiful are these new Hats every woman is sure of a becoming one. Such smart styles are the Tricorne (the Egyptian Toque), the Russian Turban or dressy large Hats adapted from the court modes of old France are developed in exquisitely beautiful metal fabric, rich velvets and rare silk weaves. **$5** to **$25.**

Skirts

Plaited or Plaitless Checked or Striped

Whether you favor a plain Skirt or one that is plaited, you will, we feel sure, favor one that is buoyantly checked, plaid or striped in some of the striking new color combinations. The plaited ones place plain shades on top and patterns beneath. Such combinations are navy with sand, navy with grey and brown with sand. Priced from **$10.75** to **$15.75.**

Overblouses

of Canton Crepe Are a Delight

A popular type of Blouse of a material that proved its worth and desirability. These models display lovely lines with wide three-quarter length sleeves and trimmed with pert little touches of beading, embroidery, wool lace and often contrasting shades of Canton. Choice of such lovely colors as bobolink, beige, jade and pimento. Priced from **$7.75** to **$17.50.**

CAMPBELLFORD TO ASSIST SUFFERERS FROM THE FIRE

Organize Committee to Send Relief to Stricken New Ontario Residents--Campbellford News.

CAMPBELLFORD, Oct. 9.—A representative meeting of those interested in the relief of the suffering arising from the recent fire in New Ontario, was held on Sunday evening after the services, in the Methodist school. Various plans were suggested and it was finally decided to make the action taken, a community one. A motion was carried requesting the mayor to get in touch with Premier Drury or his committee at once, and ascertain how Campbellford could best serve the suffering people of the fire district and then call a public meeting at the earliest possible moment to deal with the matter. Mrs. J. N. Stone was appointed convenor of a committee to be composed of members of the ladies organizations of the various churches in town to arrange for the sending of quilts, clothing, etc.

Royal Templar Rally

The annual rally of the Royal Templars will be held on Tuesday evening, October 10th., at the home of Mr. F. W. Weston. A good programme is being provided.

Inspiring Sermons

Rev. D. M. Stinson M.A. B.D., of South Dummer occupied the pulpit of the Methodist church at both services on Sunday and preached two very practical and inspiring sermons, his morning theme being "Giving Christ the Pre-eminence" and his evening remarks were based on the words "The disciples were first called Christians at Antioch". Mr. Stinson is a clear forciful speaker and is one of the rising young men of this conference.

Grand Trunk Busy

The Grand Trunk Line from Peterborough to Belleville via Campbellford, is very busy these days, as many as twenty one trains passing through in 24 hours. The great congestion of grain at the elevators at the head of the lakes and at Midland which has to be removed to keep the railroads busy, as many as three trains passing through here on one order.

Cows in Garden

Cheif Duncalfe has received a number of complaints from residents of Ward 4, regarding cattle being allowed to prowl around at night and forage in people's gardens. One citizen who had a particularly fine lot of mixed vegetables, has been singularly unfortunate, having had all his winter cabbages eaten up during the past week. There is a bylaw regarding cattle at large, and it should be rigidly enforced.

Church News

Rev. John H. Butler of Foxboro conducted the anniversary services at St. Stephen's Methodist Church, Hoard's Station on Sunday.

There will be a tea meeting and musical evening given by the ladies of Stanwood Methodist church on Tuesday, October the seventeenth.

Rev. C. F. McIntosh and Mr. D. W. Douglas will attend the meeting of the Synod of Toronto and Kingston of the Presbyterian Church being held in Toronto this week.

Norwood Fair

President Howthorne of Norwood has completed arrangements for what he hopes will be the biggest fair the town has ever held. There will be good trotting races. A real Midway, with the "Merry-go-Round' Drills by the school children and the Wooler Brass Band. Here's hoping that the sun shines on October 10th and 11th.

New Motor Car Service.

An up-to-date car on the Picton-Napanee line of the C.N.R., capable of carrying 46 passengers This car is 42½ feet long, weighs 13 tons, has a 68 h.p. motor, and connects daily with the steam train for Kingston.

Belleville Gets Coal.

The steam barge Susy Chipman arrived at Belleville on Thursday night with a cargo of egg and stove coal. Her captain reports having encountered a heavy storm, the barge taking shelter at Oswego over Wednesday.

Seymour Township.

The assessment roll for 1922 shows a population of 2,546. Voters' list, 1,049. Clerk records for the month of September, 7 births, 1 marriage, and 3 deaths.

The next regular meeting of the Council will be held in the Ferris Building on 30th October, at one o'clock sharp.

Personal Mention.

Mr. Don W. Douglas, with Mr. T. S. Tait, motored to Hastings on Saturday, and attended the lacrosse match.

Mr. George Dickson left for Peterborough on Monday.

Mr. and Mrs. J. A. Irwin, with Mr. and Mrs. J. A. Loucks, motored over to Warkworth on Friday and attended the Fair

Dr. and Mrs. Lorenzo Gaucher (nee Joan O'Sullivan), who have been the guests of Mrs. Gaucher's uncle, Mr. John O'Sullivan, of Rear Street, left by motor for their home in New York.

Mrs. Walter Latta, with Miss Allie Hall, motored to Tweed on Friday, and attended the Fair.

Mr. Frank Linton, of Peterborough, spent the week-end at the home of his parents, Mr. and Mrs. Robert Linton.

Friends of Miss Rena Smith will be pleased to learn that she is recovering after her recent attack of tonsilitis.

Mr. and Mrs. George Thring returned to town on Saturday after a two months visit. Mr. Thring visited friends in Saskatchewan, while Mrs. Thring visited relatives in Tillsonburg, Ont.

Rev. A. R. and Mrs. Sanderson arrived by motor on Saturday, and spent the week-end at the home of Mr. and Mrs. G. F. Phillips. At the services on Sunday, Mr. and Mrs. Sanderson enjoyed a hearty welcome from their many friends here. They left on Monday, accompanied by Mr. and Mrs. Phillips on a visit to friends in Belleville.

Mrs. John Lisle, Oak Street, who has been spending a couple of months at the home of her daughter, Mrs. John Innis, Acadia Valley, Alta., returned home last week.

Mrs. C. W. Turner returned on Sunday after visiting at the home of her sister, Mrs. K. Booth, Warkworth.

Miss Vera Squires, teacher at Connolly's School, spent the week-end at her home in Peterborough.

Mrs Thos. Mills, of Port Perry, is visiting at the home of her daughter, Mrs. A. L. Malcolm.

Mr. William Clark and Mr. James Melville, of Meyersburg, visited relatives in Rochester last week.

HASTINGS DEFEATED IN FIRST OF SEMI-FINALS

Brampton Lacrosse Players Win by One Goal Which Was Scored in the Last Few Minutes of Play.

PLAYED IN RAIN

HASTINGS, October 9, — The first game of the semi-final series between the champions of Districts No. 1 and 2 and Hastings, champions of District No. 11 of the O.A.L.A., took place here on Saturday afternoon at 3 o'clock, and was won by Brampton, 6 to 5.

The Brampton boys, with a few supporters, arrived by motor at noon, and were taken in charge by the local boys.

Although the weather was cold and rain was falling, there was a large crowd from the village, the surrounding country, and from Campbellford.

Promptly at three o'clock Referee Len Smith, of Toronto, called the game. The play was snappy from start to finish, and it was anybody's game at the commencement of the last quarter.

To pick out stars would be to mention every player on each team, for the game was full of thrills, the catching, passing and dodging would have made veterans sit up and take notice.

The game was clean throughout, only four minor penalties were inflicted for each team.

The game started fast with Stevenson of Hastings landing the first goal in three minutes of play.

In the first quarter, Hastings had tallied three goals.

There was no let-up in the second period, but the Brampton boys by this time commenced to feel at home, and scored twice.

In the third quarter the Brampton boys again scored two goals, and Hastings one, making four all for the final dash.

Take Two Hastings fi

In the final quarter, after hard work, the Hastings boys captured a goal and the fans who, despite the cold and rain all through the game, had stayed on the job, cut loose, but in less than three minutes Brampton evened up the score, five-five with seven minutes yet to play.

Brampton scored another in the last few minutes, winning the game, six to five.

Brampton—Goal, C. Cook; point, C. Jennings; cover-point, B. H. Bull; defence field, R. Jennings, W. Bovaird; centre, A. Harrison; home field, F. Dobson, T. Boonham, W. J. O'Hearn, J. Worthy. Spares, J. Burton, E. Cose.

Hastings — Goal, L. Lambert; point, W. Tate; cover-point, O. Crlickshanks; defense field, C. Whitred, H. Walsh; centre, F. Scriver; home field, R. Richardson, S. Stevenson, K. Cruickshanks, J. Gould.

Referee, Len. Smith, Toronto.

Timekeepers, J. Worthy, Brampton, W. H. Chapman, Hastings

Brampton goals were scored by: Bull 3, Kendall 2, Boward 1.

Hastings— Stevenson 2, Gould 2, Richardson 1.

FIELD DAY HONORS WON BY HAVELOCK TRACK STARS

Denike Fennel of Havelock, led all contestants in the Ontario Athleic Commission field day held on Saturday afternoon at the Exhibition Grounds for the school children of Peterborough and the surrounding counties. Fennel took first place in two thirds; Norman Lewis of New Toronto, with two seconds.

Gold, silver and bronze medals were awarded for each first, second or third place won by the contestants.

The events with the winners were:

75 yard dash for boys 13 and under—First, Clayton Frost of Peterboro; second, E. Dunn of New Toronto; third, Stewart Cotton, of Peterboro.

100 yard dash for boys 15 and under—First, Denike Fennel, of Havelock; second, John Buchanan, of Havelock; third, J. Brown, of New Toronto.

Running broad jump for boys 15 and under—Denike Fennel of Havelock; second, Ben Adams of New Toronto; third, Bob Sturgeon, of Peterboro.

Shot put for boys, 15 and under — First, Arthur Wyatt, of Peterboro; second, Gordon Panter, of Peterboro, third, Roy Lewis, of Peterboro.

220 yard dash for boys 15 and under—First Denike Fennel of Havelock; second, Roy Lewis, of Peterboro; third, Lionel Tredget, of New Toronto.

75 yard dash for girls, 15 and under—First, Kathleen Rowland, of Peterboro; second, A. Brown of New Toronto; third, L. Adams, of New Toronto.

Running broad jump for boys 13 and under — First, Tom Perks of Peterboro; second, E. Dunn, of New Toronto; third, Jack Hope of Peterboro.

Running high jump for boys 15 and under — First, Bob Sturgeon, of Peterboro; second, Wilson Dunlop of Peterboro; Norman Lawson of New Toronto.

Pole vault for boys 15 and under — First, Norman Lawson of New Toronto; second Bob Sturgeon of Peterboro; third, Lionel Tradget, of New Toronto.

The half mile relay race was won by the Havelock team, consisting of Greville Thompson, Harold Kitchen, John Buchanan and Denike Fennel.

NOTED PHYSICIAN IS LAID TO REST AT ST. JOHN'S, IDA.

Funeral of Dr. Norman Allen Held on Saturday Afternoon — Was Prominent in Public Life in Toronto.

MILLBROOK, Oct. 9.—On Saturday afternoon the funeral took place from Cavanville C.P.R. station to St. John's church and cemetery, Ida, of Dr. Norman Allen, son of the late Archdeacon T. W. Allen, of Millbrook. The pallbearers were two sons, Dr. Harold Allen and Mr. Burke Allen, both of Toronto, three brothers, Canon W. C. Allen, John Allen and H. B. Allen, all of Millbrook, also Dr. D. C. King of Peterborough, L. H. Winslow of Ida and J. E. Allen of Millbrook, a nephew of the deceased. The service was in charge of Rev. C. R. Spencer of Millbrook. Among those who came from a distance were Dr. Pirie of Montreal, a brother-in-law of the deceased, Gordon Taylor, partner with Burke Allen of Toronto. Miss Cynthia Allen, daughter of deceased, and George Walsh, barrister, Toronto, Miss Margaret Palmer, of Toronto.

The late Dr. Allen was stricken with a fatal attack of tetanus on Tuesday last, when on the road to recovery from a prior operation. Anti-tetanus serum, administered immediately after the symptoms were observed, afforded some hope for his recovery, as his early response to the treatment was remarkably good. News of his death later came as a great shock to a host of friends.

A Prominent Citizen.

During his residence of more than 30 years in Toronto, Dr. Allen was a notable figure in political as well as professional life. He received his medical degree from Trinity University in 1885, and had since that time been building up an increasingly successful practice and reputation as a surgeon and physician. From 1890 to 1892 he was Medical Officer of Health for Toronto, in which period the Isolation Hospital was founded.

Despite the press of professional duties, Dr. Allen devoted a considerable portion of his time to political activities and, during the four years of war, to patriotic efforts. He was Chairman of the Toronto Recruiting League during its existence, and contributed generously of his time and work to this cause, in which his platform ability, developed in the political field, was turned to good account. A close friend of the late Sir Sam Hughes, Dr. Allen was in the habit of spending a few weeks of each summer with the former Minister of Militia.

An Effective Speaker.

Dr. Allen was active in every political campaign for several years back. He was an effective platform speaker. A staunch Conservative, his abilities were a source of strength to many candidates of that party. He took an active part in the last general election, speaking at several meetings in different ridings.

For three years, up to the time of his death, he had been President of the Toronto Conservative Club, and had for years been actitve and unsparing of his time in the Ward Three Association. The night before taking ill Dr. Allen had intended attending the nomination meeting of the Conservative party in connection with the Southeast Toronto by-election, and had it not been for the unexpected developments following his operation he would probably have taken an active and important part in the campaign.

Dr. Allen was also prominent in fraternal circles, being an old member of the Sons of England and St. George's Societies, and the of the Orange Order.

He was born at Millbrook, Ont., 57 years ago, the son of the late Archdeacon T. W. Allen. There he received his early education, later going to Trinity University. He was a Fellow of that institution's medical school and a member of the Royal College of Surgeons, England. In 1889 he married Miss Alice Louise Martin. On his mother's side he was a descendant of the Barons of Kirkcudbright.

Surviving him are his wife and two sons, Capt. Burke T. Allen, M. C., Dr. Harold Allen, and one daughter, Cynthia.

WARSAW NEWS

WARSAW, Oct. 9.—A very pretty wedding took place at the home of Mr. and Mrs. Jas. Greystock, Scotch line, when their only daughter, Birdie, became the bride of Everett Moore. At 6.30 p.m. the bride entered the drawing-room leaning on the arm of her father. Mrs. George Taylor played the Wedding March. Rev. G. F. Weir performed the ceremony in the presence of about thirty-five guests, mostly immediate relatives of the contracting parties. The bride wore a dress of white georgette with pearl trimming over shell pink silk and the conventional veil with orange blossoms. They were unattended. The groom's present to the bride was a set of racoon furs. She received a great many other beautiful and useful presents. After the ceremony all sat down to the wedding supper and a happy evening as spent. About 10 p.m. about fifty men, young and old, some grotesquely and some prettily dressed, arrived upon the scene. In an orderly fashion they marched into the house, asked to see the bride and groom, and the captain called each one by name and he came up and shook hands with the young couple. Then all marched out in order. Outside they sang, did a few stunts, and were given some of the wedding supper.

Mr. and Mrs. Moore went directly to their new home, her going-away dress being navy blue with hat to match. They will live in the house recently occupied by Mrs. G. McFee. It has been put in good order.

Personals.

Mr. Fred Anderson was in the village today.

Mr. and Mrs. James Selkirk have returned from their delightful trip to the Adriondacks.

Mr. and Mrs. A. F. Choate have returned from the lake.

The U.F.O. President and Vice-President were both unable to be present last Thursday evening, so there was no meeting.

Several Masons from Warsaw were at Lakefield on Tuesday evening of last week.

Mr. and Mrs. Herbert Richmond are living in Peterborough.

The Methodist W.M.S. held their regular monthly meeting in the church Friday afternoon. The President and Recording Secretary were present, while the Treasurer and Corresponding Secretary were absent. A plea was made for fruit and pickles for the deaconess' home, and also that the blocks for the quilt be handed in soon. It was reported that potatoes and other vegetables and baking were sent to a very needy family.

Those present answered to the roll call with a verse beginning with the letter "T." Mrs. Arthur Edwards gave a very interesting account of the convention at Millbrook. Mesdames Weir and Wasson sang, "Does Jesus Care?" The meeting closed with "Mizpah" benediction.

Rev G. F. Weir would like to know who would attend a teacher's training class.

SPLENDID DRILL AT THE BALTIMORE SCHOOL FAIR

COBOURG, Oct. 9.—Baltimore School Fair was held Wednesday, September 20.

In the Physical Culture, 8 schools competed. While S.S. No. 9 drilled a silence prevailed. After the command to dismiss was given and the pupils were disappearing into the crowds a constant clapping of the hands ensued. The smartness and neatness of dress and precision of movement accounted for it all.

As well as first in Physical Culture S.S. No. 9 took first in marching and fourth in the school parade, in which 10 schools took part.

Miss Vera A. Bradshaw of South Monaghan is the teacher of this school.

Real Raisin Bread

Order from your grocer or your bake shop now.

Old-fashioned, *full-fruited* raisin bread with at least eight luscious raisins to the slice—the kind you like.

To get the best, in which the raisin flavor permeates the loaf, ask for bread that's made with

Sun-Maid *Seeded* Raisins

the best raisins for bread, and all home cooking uses.

LAKEFIELD AND AND DISTRICT

Social Organizations Are Preparing For Autumn Activities—New Features For Firemen's Dance at Early Date.

PERSONAL MENTION.

LAKEFIELD, Oct. 9.—The ladies of the Woman's Missionary Society of the Methodist church are invited to a social evening at the home of Mr. T. A. Northey on Thursday evening, October 12th, at 8 o'clock. The ladies are requested to bring their talent money.

Miss Lillian Condon, who is teaching in Hastings, spent the week end at his home.

Miss Irene Condon of Euclid Hall Military Hospital, Toronto, is spending her holidays with her parents, Mr. and Mrs. Wm. Condon.

J. V. McGinty, of Peterborough, was in the village several hours this week.

Frank Gray of Peterborough, was in the village on business on Friday.

The name of T. Donaldson was omitted from the list of subs in the lawn bowlers' indoor baseball team which played the Masonic team on Friday evening.

Autumn Work.

Organizations, which take a rest from activities in the summer months, are beginning work for the autumn and the air is filled with rumors of festivities which we may expect in the near future.

Rumor says that the Fire Brigade are arranging a dance in the town hall some time this month with several new features which should be popular. As the Fire Brigade is a purely voluntary organization and is of great value to the village, it is only right and proper that they should be accorded substantial support.

The farmers are delayed at their fall ploughing as the ground is so hard they cannot get on the land. Many men are going on the roads to work till it is possible to get back to the regular fall work.

One man tells us his coal has some slate, but he estimates it to be about ten karat.

Special Sale!

ALL-WOOL

SERGE DRESSES

Sizes to 14 years. Regular Prices from $8.00 to $12.00

—On Sale at—

$5.95

These are all new and smart styles and exceptionally Good Values.

W. E. Lech

366 George St. 3rd Door from Simcoe St

"Mother *makes the best doughnuts in the world!*"

"She says she mixes them up with Cooket, then drops them into a sizzling panful of Cooket, and they come out crisp, and dandy. No other doughnuts are half so good as the ones Mother makes."

For deep frying, Cooket ensures delightful results because it can stand a much higher temperature than ordinary shortenings. This means it cooks quicker and better, without soaking the doughnuts all through with fat. Doughnuts made the Cooket way are cooked to perfection and have a flavor that satisfies and delights."

COOK IT WITH COOKET

A pure vegetable shortening for all frying and baking.

Unrivalled for Purity

Write for Cooket Recipe Book

All good dealers sell Cooket in tins of 1 lb. and 3 lb. net weights.

LEVER BROTHERS LIMITED, TORONTO

WEDDING BELLS

BYERS—STOCKS

One of the prettiest weddings of the season took place on Saturday morning, September 2nd, at the home of Mr. and Mrs. Donald Carter, 13012 104th avenue Edmonton, when Gladys Aad, daughter of the late John Stocks and Mrs. Stocks, was united in marriage to Roy J. Byers, son of Mr. and Mrs. L. Byers of Baillieboro, Ontario. A wealth of summer flowers artistically decorated the whole house, both downstairs and upstairs, arranged in all kinds of dainty baskets and bowls, placed everywhere. Long trails of hop vines were carried up the staircase from the hall, and gracefully festooned the archways, and canopied the electroliers. The marriage was solemnized in the living-room, where a winding path formed of lovely baskets of blossoms daintily linked together with streamers of narrow white satin ribbon, led from the hall to the bank of palms and ferns before which the bride and groom took their positions for the ceremony. The Rev. Dr. D. G. McQueen officiated.

The bride looked lovely in a tailored suit of nigger-brown broadcloth, ecru georgette blouse finished with exquisite filet lace, and a chic hat of brown velvet with crown of told tissue. She wore a brown fox fur, the gift of the groom,and carried a bouquet of Ophelia roses and mauve sweet peas. Her only attendant was her neice, little Marjorie Carter, who made a pretty little flower girl in mauve taffeta, carrying a basket of French marigolds. Mr. Donald Carter, the bride's brother-in-law, gave her in marriage; and Miss Edna Mooney played the Bridal Chorus as she entered, and Mendelssohn's Wedding-March at the conclusion of the ceremony. Mrs. Cockburn sang "At Dawning" beautifully during the signing of the register.

In the dining-room, where the wedding breakfast was served immediately afterwards, a scheme of mauve prevailed at the dining-table which was covered with a handsome Cluny lace cloth, and centered with the big bridescake. Mauve candles in silver candlesticks and mauve sweet peas in silver holders were used effectively and from the electrolier, surrounded with clustering vines, long streamers of satin baby ribbon in delicate harmonizing shades with sprays of mauve sweet peas knotted, fell in a dainty shower. Mrs. J. C. McDougall presided over the punch, and the Misses Jessie and Marjorie Stocks, and Grace and Ruth Nicholson, assisted in servin

The bride's mother was attired in a handsome gown of wood brown canton crepe, richly embroidered, with a corsage bouquet of Ophelia roses. Mrs. Carter the bride's sister, wore a lovely gown of black Canton crepe and black Spanish lace over orange, with garnitures of the same color. Mrs. J. D. Buyers was wearing a suit of navy blue embroidered in steel beads, together with a mauve hat.

Amid showers of confetti, with a large gathering of friends to see them off, the happy couple left on the noon train for Banff. On their return, they will reside in the Westminster Apartments. The wedding gifts received and extremely numerous, and included many handsome and costly articles.

The groom is a cousin of Mrs. (Dr.) Moir of this city.

Beautiful Silverplate Given Away To Users of

MINTO TEA

We have completed arrangements with the Wm. Rogers Mfg. Company to offer high-grade silver-plated flatware as premiums to users of Minto Tea. For complete list of premiums see packets.

Clinton Pattern

Premium.	No. of 1-lb. Coupons required.
6 Teaspoons	12
6 Dessertspoons	24
6 Tablespoons	30
6 Medium Forks	30
6 Dessert Forks	24
6 Solid Handle Knives	36
6 Hollow Handle Knives	72
1 Sugar Shell	7
1 Butter Knife	7
1 Berry Spoon	15
1 Pickle Fork	10
1 Cold Meat Fork (large)	12
1 Child Set — Knife, Fork, Spoon	16
1 Baby Set—Spoon and Food Pusher	12

Daisy Pattern.
(Nickel Silver)

6 Teaspoons	6
6 Forks	12
6 Knives	18

If half-pound coupons are being saved, send twice the number.

Save This Coupon

It counts as a coupon taken from a packet of Minto Tea. Send it with the necessary number of one-pound or half-pound coupons taken from Minto Tea packets, and get any of the premiums listed above. Only one newspaper coupon accepted from one person. The balance of the coupons for any premium must be taken from Minto Tea packets.

Minto Tea Coupon

This Coupon is redeemable before January 1st, 1924, with other coupons taken from half-pound or pound packets of Minto Tea.

MINTO TEA

The Quality Tea With Quality Premiums.

Softball Honors

To Editor of Examiner:

In last Friday's (September 29th) edition of your valuable paper you made some comments on the wind-up of the Peterborough District Ladies' Softball League, and now, Sir, on behalf of the C.G.E. club we wish to take exceptions to some of your comments.

In the first place, the schedule just finished had nothing whatever to do with the first section, as this was arranged by Mr. Smaill. Secondly, the summer games were drawn up from August 1st to the finish, which happened to be September 9, after which it was impossible to play in the evening on account of darkness, and when above schedule was arranged why was the Peterborough Armouries not procured to play the games.

On Sept. 21st at the meeting of the league this matter came up, and that was the first the C.G.E. club knew of finishing games in the Armouries.

In conclusion, M. Editor, we might say that the C.G.E. do not intend this letter as a wail, but as we won all our games on the field without a loss and therefore are rightly entitled to the championship of the Peterborough and District Ladies' Softball League, whether we get bouquets or cabbages.

Thanking you, Mr. Editor,

Yours truly,

OFFICERS OF C.G.E. TEAM.

GOLF NEWS

Following is a report of the golf match semi-finals of Peterborough Golf Club championship:

F. M. DelaFosse vs. Sam Hamilton.

1st Round—F. M. DelaFosse ,38; 1st Round—F. M. DelaFosse, 38; S. Hamilton, 39

2nd Round—F. M. DelaFosse, 42; S. Hamilton, 39

Totals—Saf Hamilton, 78; F. M. DelaFosse, 80.

Just say **Blue-jay** to your druggist

The simplest way to end a corn is Blue-jay. A touch stops the pain instantly. Then the corn loosens and comes out. Made in a colorless clear liquid (one drop does it!) and in extra thin plasters. The action is the same.

Pain Stops Instantly

SAYS CONVENTION AT ROCHESTER, N.Y.

(Contined from page 1.)

number of about seventy, were all sent to the one hotel—The Whitcomb House. This was a most excellent arrangement from the standpoint of both convenience and sociability.

A Garden City.

The people of Rochester are justly proud of their city. The population is more than three hundred thousand. The city is built along both sides of the Genesee River. This river flows through a gorge not unlike that of Niagara, but not nearly so large. The banks are rocky, but trees and vines grow luxuriously, especially on the higher parts. This stream determines partially the direction of the streets. Many of these cut one another obliquely. The chief residential area is very beautiful indeed. The grounds are spacious and great attention has been paid to the growth of trees and shrubs. The frosts have not as yet injured the verdure, so that Nature was dressed in her most gorgeous autumn colors. One of the most beautiful spots is the hill upon which the city reservoir is situated. Rochester pipes its water from a distant inland lake. The reservoir is large and from its centre a fountain of water springs up, reminding one of a geyser. The banks are adorned with different varieties of evergreen trees, especially Norway pine and spruce. From the top of the hill an excellent view of the city is to be seen. The hill itself is surrounded by a circling driveway. As a protection a fence consisting of posts and a top rail goes around the outside. Wild grape vines have completely covered this fence, thus making a thing of beauty out of what would be otherwise very commonplace. This is mentioned merely as an illustration of the desire to beautify which seems to prevade the city. Many of the parks are very large and very beautiful. In our limited time we could see only a few of them. We did not see much of the manufacturing sections either, but were duly impressed with the Eastman Kodak factory which, our guide told us, employs about sixteen thousand men. Nearly every city has some person who is outstanding for his benefactions; Peterborough reveres the memory of Mrs. Nicholls; Rochester acclaims the name of George Eastman. Due largely or solely to him, the city has one of the most magnificent theatres and a most excellent Chamber of Commerce building. The theatre seats several thousands and seems the acme of adornment and equipment. The very many public buildings of the city are fine substantial structures in which a rich brown stone is often the chief material. Most of the private houses are built of wood, which rather surprised us who are so accustomed to brick dwellings in Canadian towns and cities.,

Informal Banquet.

On Thursday evening we met about two hundred and fifty of Rochester's teachers in a very friendly and informal banquet, which one person very happily termed an "international" meeting. This was held in one of the rooms of the Chamber of Commerce building. One was struck with the texts that were printed in large letters on the front wall of this room. They were: "Commerce carries civilization around the world," and "In the intercourse of social life, and on all occasions involving the interests of our young city, let us forget our politics and our party and seek only the public good." These revealed the chief purposes of the building. Surely in having our banquet there we were seeking the public good. Around the walls the Stars and Stripes and the Canadian Ensign were draped together. The whole atmosphere was that of brotherhood, not only because we were in the teaching fraternity, but also because we all belonged to the Anglo-Saxon race. This was emphasized in so many ways, by the exceeding geniality of our hosts, by the speakers in their remarks, by the musical programme which contained the national anthems and other national songs of both countries. We enjoyed singing the national American anthem; our hosts took equal pleasure in singing God Save the King. The seating arrangements were intended to promote intercourse between the teachers of the two countries. At each table, when we entered, were seated three or four Americans, and the Canadians simply filled the vacant chairs. That proved to be a delightful plan. As our time was limited, speches had to be short. Mr. Gallup, President of the Rochester Teachers' Association, acted as the toastmaster. He spoke of the friendliness that should be between the two peoples, made references to the absence of war for more than one hundred years, declared that no armed frontier was necessary if educational factors had due consideration, and hospitably advised us to ask for anything that we wanted Mr. Roland B. Woodward, Secretary of the Chamber of Commerce, who followed Mr. Gallup, welcomed us in a very humorous speech and said that some things might be wanted that could not be had. His idea of the chief function of the Chamber of Commerce was to make Rochester a finer place in which to live. This seems an opportune time to say that different persons inquired as to how prohibition was succeeding in Canada. They seemed to be well satisfied with is suecess in the United States and Mr. Woodward was simply alluding to this fact. Mrs. Henry G. Danforth, a member of the Board of Education, had been told to make her speech brief so she confined her remarks to a few words of welcome. Responses were made by Col. J. W. Odell, Public School Inspector, and by Dr. H. G. Park of the Peterborough Normal school. The former thanked our hosts for their great hospitality ,referred to the various claims of brotherhood between Americans and Canadians, and complimented the city on the way it was grappling with the great question of the education of the youth. Dr. Park also complimented Americans on their courage in tackling problems and on the great advancement they had made along so many lines. He spoke of the similarity of the educational problems that both countries had to solve. In both were large numbers of foreigners who must be trained according to our ideas. In Canada there was an additional problem — in one province the French element predominated. A trombone solo by Mr. Jay W. Fay, supervisor of instrumental music, and a vocal solo by Mr. Frank Biddle, instructor in music, were much enjoyed and both graciously responded with encores. One nice thing was the invitation to Mr. M. H. Park to lead the audience in singing The Maple Leaf Forever. After the banquet the teachers attended the Eastman Theatre and witnessed a good show.

A Week Needed.

To discuss adequately Rochester's schools and school system seems a hopeless task. The convention should have lasted a week at least in order to make a fuller acquaintance. A person gets lost in the maze of facts. There seems to be a school for everyone and everything. There are schools for the normal, the abnormal, the sub-normal and the super-normal. A boy may be trained for vocational, commercial and professional callings. He can attend university, Normal school or any of one of several other varieties without leaving his native city. One thing that impressed us is that vocational training receives equal consideration with academics. That is certainly very different from conditions in our province. Penny lunches are provided, undernourished children are fed, absentees from school due to poverty or similar conditions are visited by special teachers employed by the school board to remedy the evils if possible. There seems little left to be done in order to give a child a fair start in life. Pupils are required to attend school at least part time until they are seventeen.

The general system that Rochester seems to be trying to adopt is to divide the twelve years of schooling into two periods of six years each. The first period is spent in a grammar school which corresponds to our Public school to the end of the third class. The next period of three years is spent in a junior high school and the last three in a senior high school. This plan has to be modified in certain parts of the city so that some grammar schools teach some junior high school work but mostly only academic subjects.

Eighty Teachers.

Some grammar schools have as many as eighty teachers and the minimum number is about fifteen. The average number of pupils to a teacher is about thirty-five. Many of these schools have no male teachers at all ,even the manual training is taught by a woman. The pupils have no recess, but the various activities along the lines of physical training partially make up for this. Grounds are not always sufficient. Playgrounds are supervised after school hours by proper authorities, but these men are not under the Board of Education. Pupils are encouraged in self-expression and seem to have greater liberty than is usual with us. School life is made pleasant. The education tends more to the literary than to the mathematical. Pupils are encouraged in the reading of good books, in dramatization, etc. Interruptions in class periods are much more frequent than with us. This was not due to lack of discipline, but rather to the diversity of activities in the school. One pupil would leave a class to take a music lesson; another had to attend a nutrition class; a third must go for some other reason. The training seemed to give the pupils self-confidence and self-reliance. Pupils had to have a certain amount of time for study each day. Manual training starts earlier than with us and art was nearly all done in water colours.

Proud of Schools.

There are three junnor high schools of which the city is very proud. One of them has two hundred class and work rooms not counting the gymnasium, auditorium and other extra rooms. The cost of the building was one and a half million dollars and there are eighteen hundred students enrolled. The auditorium seats twenty-three hundred and the stage alone two hundred. The swimming pool is seventy-five feet long and thirty wide and is made of white marble. Seventy-five various industries are carried on in the building; boys are taught to set up and handle lathes, repair automobiles, etc., etc. The students dress in uniforms manufactured in the buildings; the girls bake and provide lunches; the school newspaper and menu cards are printed in the printing room.

In the first year of the junior high school course a boy takes up work corresponding to our junior fourth class, except that he must spend half a day a week in vocational work. In the second year a boy must decide whether he wants to take a vocational or a professional or a commercial course. If he favors the first less and less time is spent on purely academic work. That means that a boy becomes more or less specialized early in life. It also means that the necessity of having a calling is early impressed upon him. In some cases boys take what is called pre-vocational work which seems to be a compromise of the different courses. That is done if difficulty is experienced in deciding what calling a boy is best fitted for. In the junior high schools, while the principals are graduates usually, the vast majority of the teachers have second class professional certificates only. There are about twice as many female as male teachers.

Your correspondent is not clear about the senior high schools, but thinks they are academic and prepare students for the university. There are some other types of schools in Rochester such as technical, industrial, etc., but they were not visited by us and it would not be wise to try to discuss them.

The Getting Home.

There is a poem which says that "the best of one's journey is getting home." Many of the teachers did not find that altogether true to fact, as the lake was quite rough and the boat rolled considerably. One pleasing thing was the distribution, through Mr. McKend, representative of the Langslow, Fowler Co., of Rochester, manufacturers of the Moulthrop desks, of a box of chocolates to each teacher. This kindness was duly appreciated.

After all the teachers felt that this departure from the regular type of convention was well worth while. We could very profitably return to Rochester again, not because we were invited back ,but because even now few of us have very comprehensive ideas of their intricate and wonderfully planned school system.

There are many who deserve mention for the part they took in making this union convention a success, but special mention must be made of Mr. Gallup and Col. J. W. Odell, who made the plans and arrangements, and to Mr. Chas. Gummow, of Cobourg, who so ably performed the onerous duties of secretary.

ANOTHER

BON MARCHE SURPLUS STOCK SALE

of

LADIES' WHITEWEAR
CHILDREN'S DRESSES
And Rompers, Aprons, Dresser Scarfs, Pillow Covers, Etc., Etc., at

Prices Less Than Factory Cost

This Stock, consisting of Samples & Odd Lots, will be on sale all This Week, but the stock is likely to be cleared rapidly, so come early.

ENTRANCE AT 173½ SIMCOE STREET

NEXT TO ADAMSON'S & DOBBIN'S

BIG RALLY HERE

(Continued from page 1.)

system. "Truth always is exclusive," said the speaker. "There is only one true solution to a problem in arithmetic, although there may be a million variations, which are all errors. There is only one truth."

Community of Interest.

Father Roche recommended a community of interest with other congregations in all matters pertaining to charitable enterprises, or good citizenship, or neighbourly companionship. In matters of dogma and faith alone, he demanded exclusiveness.

Deploring the undeniable truth of the assertion often made that Catholics, while strong in the faith, are unable at all times to enter into discussion and give reasons for their belief in the doctrines of their religion, he recommended a close study of their religion to all his hearers, as a matter of duty and responsibility laid upon them by Allighty God. To understand the teaching of the church to which they belonged in all its fulness and beauty was the duty of every one of its members. "It is the uniqueness and the exclusiveness of the church that makes it attractive to the heart and the mind, and God knew that from the beginning. He wished to make His church a beautiful church, and to give it every quality that would make it attractive to the human perception. You must not shirk your duty and your solemn responsibility by remaining in ignorance of any of the truths of your church. The world is looking for the grain of God's truth. But others will not find it in your aggressiveness or your violence or your assertion that everyone who does not belong to this church is necessarily condemned to eternal damnation. They will find it only in the undeniable truths of a religion which you should be able to explain and expound just as readily as your priests and your bishops. If you have been true to the gifts that have been bestowed upon you, if you have shown by your lives and your hearts and your finds that you are worthy of God's vest gift, you may become an apostle to your fellow-men."

AFTER FAILURE.

"If we confess our sins, He is faithful and just to forgive us our sins."
I John 1:9.

But, surely. I musn't forgive myself
too easily!
I must lay my "joy in the Lord" on
the shelf,
That all the world may see
How deep, and true, and real a thing
My penitence can be.
And I must mourn awhile, and fret,
To show I do not quite forget.
Then, when I'm sick and worn with
pain,
My Lord may use me once again.

Oh, heart of mine, take care, lest
you confuse
What God hath said,
With what you weakly choose
To think of Him, instead.
You always were a poor, short-
sighted thing.
Weary, and cheery, on the self-same
day,
The sweet and bitter issue from
your spring,
So are you to be trusted, anyway?

And who are you, that you should
still accuse
The one God has acquitted?
Why prison up the "Joy" that he
would use?
As if it benefitted
One single soul, for you to go about
With your poor pack of Failures in-
side out?

Then—who knows—while you grieve
and fret
To prove you do not quite forget,
Some seeking spirit may,
Upon that very day,
Take knowledge of your mournful
face,
And sadly turn away;
Because she tried in vain to trace
Some likeness to the Gracious One
Whose countenance was like the sun.

"Be mournful in the Lord"? My
friend, not so,
Rejoice in Him, and let the sad world
see
Him shining in your eyes . . . Let
people know
Him in your voice's timbre. Let
them be
Quite sure of Him, because your nim-
ble feet
Run to the tiresome tasks. Yes, let
them meet
Christ in your adverse day of wear
and stress,
And handle Him, through your sweet
cheerfulness.

France has made 4,284,879 individual payments, aggregating 14,365,550,335 francs to inhabitants of the region devastated by the World War.

IF YOU ARE WELL BRED

You know that conversation is a social art and must be cultivated. Hence you do not constantly repress the speech of your children, but you teach them the value of conversation instead of prattle.

You converse with them as you would with older persons, drawing out their ideas and encouraging them to express themselves. Their ability to converse well will rob them of the self-consciousness that marks so many social failures.

"Unknown soldiers" have been honored by five Allied nations: the United States, Great Britain, France, Italy and Portugal.

Boy! Page Mr. Einstein

THE shortest distance between a seller and a buyer is a straight line. If there is any shorter, let us page Mr. Einstein and ask him about it.

In advertising, the Daily Newspaper is the most direct line possible, and the customer you seek keeps the kinks out of it. He sees that he gets his newspaper at the earliest possible moment. He is not satisfied to wait until the postman delivers something that has been "directed" to him at his home address.

When the daily newspaper passes into the reader's hands, it is expected, welcomed and read. It has his interest before it even gets to him. He will complain loudly to the news dealer if an issue escapes him. He will stand in the heat and the cold while the news boy fumbles for change. When the delivery brings the daily paper to a home, it is taken in eagerly by someone.

Did anyone ever telephone your office to complain that your circular or form letter had not arrived? Have you ever noticed men waiting in line for the postman to deliver your printed matter? Have you ever seen the daily newspaper flipped off the desk or the supper table while second class mail is read to the family? Until you have, let us be honest and distinguish between "direct" advertising and printed matter "directed" to your address.

Issued by the Canadian Daily Newspapers' Association, Toronto.

Financial News and Views

New York Stock Exchange — and Curb Prices. | *Canadian Stock Exchange and Mines.*

To-Day's Quotations with Opinions and Reviews of the Market.

(Quotations supplied The Examiner by Nelson & Martyn, Stock Brokers).

NEW YORK STOCKS.

	High	Low	Close
Amer. Can.	67⅝	66	66⅞
Anaconda	52⅝	51⅞	52
Ches. & Ohio	73⅞	73⅛	73⅝
C. P. R.	146⅞	146½	146½
Amer. Loco.	130½	127½	130
Bald. Loco.	140¼	137½	140¼
Studebaker	136⅝	133¼	136⅜
Erie	16	16	16
B. & O.	56⅜	55⅝	55⅝
Beth. Steel	77	74¼	76¼
B. R. T.	24⅛	23⅝	23⅝
Mex. Seaboard	15½	14⅞	15½
Nor. Pacific	86¼	86¼	86¼
Mex. Pet.	188	184¾	186⅜
Pan-Amer. Oil	80¼	79¼	80¼
Reading	79⅝	79⅜	79⅝
South. Pac.	95	93⅝	94⅛
South. Rail	26⅞	26⅜	26⅞
N. Y. Central	98	97⅜	97¾
Rock Island	44½	43¾	44⅛
Replogle	35⅜	34½	34⅞
Pierce-Arrow	15¼	15¼	15¼
Gen. Motors	15¼	14¾	15⅛
Davison Chem.	49⅛	48¾	48⅝
Cosden Oil	49	48¾	48¾
Int. Paper	60⅛	58¾	59½
Royal Dutch	58⅜	58	58
Rubber	55⅛	54¼	54⅜
U. S. Steel	108⅜	105⅞	107⅝
Int. Nickel	16⅞	16⅛	16¾
Crucible Steel	87½	85⅛	86¾
Midvale	35	33¾	35
Repub. Steel	59¾	58¼	58⅜
Gulf State Steel	94½	92¼	92¾
Vanadium Steel	47¾	46	47¾
Transcon. Oil	15⅛	15⅛	15⅛
Gen. Asphalt	65¾	64⅝	65¼
Keystone Tire	8¼	8⅛	8¼
Mack Truck	60	59½	59½
Atchison	107¼	106¾	106¾
A. L. C.	37⅞	36⅛	36⅛
Allied Chem.	84½	84¼	84¼
Miss. Pacific	21½	21⅜	21½
Houston Oil	91¾	88¾	90¼
Amer. Steel	45	44¼	45
Fam. Players	99	98¾	99
Indus. Alcohol	67	65½	67
Chandler	63¾	63½	63½
Sears-Roebuck	90¾	90¼	90¼
Amer. Sugar	82¼	82¼	82½
Stand. Oil N.J.	230	246½	246½
Amer. Woollens	101	99⅞	100¼
Coca-Cola	79⅝	78¾	78¾
Cal. Pet.	65⅛	64⅞	64⅞
Allis-Chalmers	84½	84¼	84¼
Amer. Smelters	61¾	61½	61½
Chili Copper	26⅜	26¼	26¼
Pennsylvania	48⅜	48¼	48⅜
Pacific Oil	59¼	58⅞	59⅛
Sinclair Oil	38⅛	36½	36¾
Union Pacific	151	150	151
Texas Oil	52⅜	49¼	51⅝
Westinghouse	62¼	62¼	62¾

Total Sales, 2 p.m.—1,058,000.

Sterling	4.42
Francs	7.57
Lires	4.27
Marks	3⅞

Call Money 5 per cent.

CANADIAN STOCKS.

	High	Low	Close
Brazilian	43	42	42
Brompton	35½	35	35⅛
B. E. Steel	38	37	37
Tor. Rails	88⅞	88⅞	88⅞
Breweries	56	55⅛	56
Can. Steam. C.	20	19¼	20
Can. Steam. Pfd.	56	55	56
Cement	73½	73½	73½
Smelters	27	27	27
Dom. Bridge	78	78	78
Montreal Power	99½	99	99½
Span. River C.	97¾	95	97½
Span. River Pfd.	106¾	106	106
St. of Canada	70	67⅜	67⅜

MINES.

	Bid	Asked
Apex	3½	4
Atlas	28	29
Beaver	32	35
Crown Reserve	27	29
Dome Lake	16	16½
Hollinger	1290	1300
Kirkland Lake	41	45
La Rose	25¼	27
McIntyre Mines	1800	1830
Peterson Lake	13	14
Schumacher	55	57
Teck Hughes	82	85
V. N. T.	65	66
Wasapika	17	17½
New Ray	24	25
West Dome Com.	17	18
Hattie Gold	29	33½
Castle	26½	27
Wakenda	11	13
Keora	10½	11
Moneta	14½	15
Dome	38	39
Lake Shore	364	365
Argo	48½	49
Davidson	25	26
Preston	10½	11
Baldwin	9¼	10
Hargraves	310	325
Hunton	10½	10⅝
Por. Crown	23	24
West Tree	17½	17¾
T. Krest	4	4¼
Clifton	37	38
Algon	12	15
Gold Reef	2¼	2⅜
Dom. Kirk	7¾	8½

CHICAGO GRAIN.

WHEAT.

	High	Low	Close
July	107⅞	101¼	101¾
May	109½	108⅛	108⅝
Dec.	108	106¾	106¾

CORN.

July	64¾	63¾	64
May	66⅜	63⅝	66⅜
Dec.	62½	61⅝	61⅝

(By Stuart P. West).

NEW YORK, October 9 (Special to The Examiner). — The principal point of interest in the financial situation to-day was how the markets would receive the over Sunday announcement of the new $500,000,000 Government loan.

As it turned out, the news had little effect one way or the other. Liberty Bonds went off, but to a trifling extent only. The general investment list was steady, and the stock market kept on with the new forward movement which got under way last week.

A month ago when the Liberty loans were selling at a premium and when there were instances even of new municipal quotations being put out under 4 per cent. a long time treasury issue would certainly have been expected to go at better than a 4¼ per cent. rate. But since then, in anticipation of a new competing for investment capital, the bond market has been coming down. Liberty Bonds have gone back to par, corporate bonds are off 2 to 3 points from the top. In view of this and bearing in mind the necessity of making the new offering sufficiently attractive to induce the conversion of Victory 4¾s per cent. notes, the 4¼ per cent. rate is not surprising. The Bonds immediately sold at a premium of a half per cent., which probably measured the slight additional attractiveness of the thirty-year issue over the present Liberty loans, having a shorter time to run. But at the same time the fact that all holdings in excess of $5,000 are subject to surtaxes indicates the expectation that the new loan will be taken up by small investors without having to make a special bid for wealthy capital anxious to escape the tax burdens.

The keynote for the stock market of the day was sounded when U. S. Steel Common went through its previous high of the year. In the eyes of professional Wall Street, this was an occurrence of great significance. It meant the inauguration of a fresh advance, not only in steel shares themselves, but in the markets generally.

A great rush of buying immediately swept steel common upward more than two points and stirred up speculative enthusiasm in the other steel shares, the equipments, the motors, the public utilities and a variety of stocks of the specialty class.

The direct incentive for the buying of the steels was the anticipation of an unusually favorable tonnage statement for the month, out Tuesday. But mainly it was the demonstration of the thoroughness with which speculative interests working for higher prices had got back the grip which they lost temporarily during the latter half of September.

The ground for steel shares speculation was limit enough in the fact that the steel trade is back to a 50 p.c. production, the maximum of last six months. While steel prices are sufficiently above what they were then to more than offset the higher wage schedules.

SOUTHERN PACIFIC RAILWAY

NEW YORK, Oct. 9.— Washington-Southern Pacific Railway was confirmed in its possession of land grants valued at over $10,000,000 by decision of Supreme Court affirming a decision in Lower Court against People's Development Company of California which it appealed.

SINCLAIR OIL

NEW YORK, Oct. 9.—Sinclair Oil made a new high of 38. This compares wth year's high 38 3-4. Current earnings would justify an increase in common dividend next year. There has been considerable buying of stocks on this theory. Net earnings before interest and depreciation in first half 1922 were approximately $19,500,000.

Operation of Teapot Dome will add largely to earning power of Sinclair Oil. Increased earnings also expected from company's foreign fields of producton and distribution. Recently interests closely identified with company have been heaviest buyers of Sinclair common.

BARINGS'S LETTER.

NEW YORK, Oct. 9.—I said last night that the market should be strong Monday morning but unless the market is very strong the greater part of Monday, the temporary culmination of the present advance may be deferred for ten days or two weeks. Quite a number of stocks have not yet had their move as pointed out last night, when I mentioned rubber and AIC to which I might add a few more such as RD, PF, CHM, GH, etc., etc.

Rubber as pointed out last night, came to life to-day, advancing over 2 points to 54 3-4. It ought t oadvance ten or twelve points before reacting more than a point or two.

AIC—reacted below 37 where it can still be bought.

CHM is only up 4 points from where I told you to buy it and it should prove a purchase under 62.

General Motors got back to 15 again and should sell near twenty.

Standard Oil of Indiana is likely to go considerably higher, but don't forget that it is already up over 30 points in past few weeks.

Sinclair Oil which I recommended some weeks ago when it was around 31 sold near 38 and it ought to sell ten points higher.

On a sharp bulge you might take profits on Mexican Petroleum if you have not already done so, but hold your new England fuel oil also A.C.S. Marine pfd. and I will give you further advices Monday morning.

NEW YORK, Oct. 9. — British Commander Harrington demands the Turks to withdraw from neutral zone at once or will attack on both flanks. Delegations to Mudania conference believe Turks will accept.

U. S. treasury issue $500,000,000 twenty year tax exempt 4 1-4 p.c. bonds and reserves right to allot additional bonds to take care of 4 3-4 p.c. Victory notes.

Re-organization plan of Interboro R.T. approved by committee provides for wiping out Interboro Consolidated holding Company and its $114,000,000 securities. Interboro Plans to issue $10,500,000 ten year six per cent. notes. Hearings before commission Oct. 17.

Department of Labor reports unemployment decreasing in all parts of the country.

Reports of 139 class one rails in U.S. show net opertaing income for August of $239,104,000 and $70,078,000 year ago.

Average price of twenty industrials 100.50, off 0.31.

Average price of twenty rails 9.90, off 0.03.

CATTLE MARKET.

TORONTO, Oct. 9. — (Canadian Press).—Receipts, 3,202; trade slow. Heavy beef steers, $7 to $7.75; butcher steers, choice, $6 to $6.50; calves, $9.50 to $11; lambs, $11 to $11.25; hogs, selects, $12.

IF YOU ARE WELL BRED

You know a hostess rises to receive all introductions and offers her hand to all guests, men or women.

But a woman guest does not rise when presnted to a man or when she is one of a number to whom a woman is being presented.

When she is introduced to an older or very distinguished woman she rises.

Share in the Prosperity Of Our Province.

Ontario Mining Stocks are leaping into new demands daily. Investors in Canada and the U. S. are making millions. Are you getting your share? If not ,why not?

Hollinger	Dome
McIntyre	West Tree
Teck-Hughes	Atlas
Baldwin	

and many others should enhance in value. We have Private Wires to leading Exchanges. Stocks bought on MARGIN or for CASH. Transactions are closed with CASH.

NELSON & MARTYN
Stock Brokers
Suite A., 332½ George Phone 2291

ENJOY YOUR WORK WITH RADIO

RADIO ON A FISHING PARTY (ABOVE); AT THE WASHBOARD (RIGHT); ON A PARIS BOULEVARD (BELOW).

Radio makes work a pleasure!

If you tire of the drudging routine of your job ,or have just been docked by the boss—clap a set of earphones to your ears and listen in. The soothing concert music from the air will calm your nerves and compensate for the irksomeness and disappointments of your labors.

What care you for a raise in pay or relief from some of your daily work, if a radio set is handy to offset.

Before brickbats are thrown let it be explained that this is only a summary of some of the statements given out by radio merchants dealers and press agents for the popularization of their products. For proof, they send pictures of actual situations wherein work is being enjoyed!

Incredible as this may be, the pictures are here for positive proof. The movies and the legitimate, of course, have their representatives. But then there are undreamed of occupations to which radio has been applied.

For Housework

Before you start leaning over the washboard, or getting down on your knees to scrub the kitchen floor—this is meant for housewives, of course,—rig up your radio set at a convenient place nearby and tune in on a broadcasting concert. The rub-a-dub of the washboard or the scraping of the floor brush will be lost in the maze of music from the air.

If the housewife doesn't apply herself to this work, the radio experiment is just as suitable for servant girls or the weekly washwoman. Both would enjoy their job and recommend your home to others. It is a solution to the servant girl problem

Actresses may have sets in their dressing rooms and alleviate the tedium of waiting for their turn on the stage. Movie stars, —at least, the male variety—may now assume the painful duties of fishing with a radio outfit to relieve the monotony of silent waiting. While the females of the movie species may at last venture into a bathing suit at the surf with the assurance that a radio outfit will compensate for her embarrassing position.

I Paris, cafe owners have struck upon radio as their life-saver. They were going into bankruptcy. People —especially American tourists—refused to drink their wines and other beverages. They were desperate when one of them thought of radio.

Now, on cafe tables (along the bouevards are small radio sets and alongside is a liquor list. Whoever wishes to drink may listen in. Or—vice versa—whoever wishes to listen in must drink. The cafe owners have been saved.

Appeals Locally For Relief

The following telegrams, appealing for aid for the sufferers from the fire in Northern Ontario, have been received:

COBALT, ONT., October 9. 1922.

MAYOR, PETERBORO:—

About 1500 homes destroyed in Northern Ontario fire. In the great majority of cases people have lost everything. Relief Committee arranging distribution of supplies. We require large quantities of food, clothing, boots and shoes, bedding, house furnishings and working tools. Anything you can send will be greatly appreciated. Address communications and consignments advising Northern Ontario Fire Relief Committee, Cobalt.

A. J. YOUNG, Chairman,
Northern Ontario Fire Relief Committee.

COBALT, ONT., October 9, 1922.

MAYOR, PETERBORO:—

Referring our telegram. To prevent overlapping, please work through Northern Ontario Fire Relief Committee of Toronto. Mr. Arthur Hewitt, Chairman, Mr. Tolchard, Secretary.

A. J. YOUNG, Chairman,
Northern Ontario Fire Relief Committee, at Cobalt.

There is no doubt that the people of Peterborough will be not only ready but anxious to respond to this appeal, and to all they can to assist in relieving the distress of the people who have lost all in the disaster.

Donations of the kind asked for may be sent to the Fire Hall, and they will be forwarded, or those wishing to contribute may telephone the City Clerk's office, and the offerings will be called for.

DOOR IS OPEN FOR WOMEN IN PULPITS

But Methodists Will Await Indication of Divine Will in Matter.

TORONTO, October 9. Canadian Press. — No decision was reached by the Methodist General Conference this morning on the question of women in the ministry, and the matter remains to be considered by the next quadrennial conference of the church.

The delegates in the majority decided in effect to leave the door open for women in pulpits and wait until there were clear indications of the divine will in the matter.

Rev. Dr. James Smithe, principal of Wesleyan College, Montreal, took a very strong stand against the proposal, and declared that if women were admitted to the ministry it would split the Methodist church.

The question of women in the ministry was again before the Methodist General Conference when it continued its sessions here this morning.

Mrs. L. C. McInney, ex-M.L.A. for Alberta, advocated the admission of women to the pulpits of the church. She was not appealing for women who wished to enter, she said, but for a church that ought to throw open its doors, and beg them to enter. The church needed its women to-day. Was it logical for the church to give to women the major portion of the religious living, and keep them out of any sphere in its leadership.

Rev. Albert Daniel of Nova Scotia, had nothing to say against women and the noble work they were doing. A referendum had been taken and the majority were against the proposal and that should be final, he thought.

DANCE FROCK.

A lavender chiffon dance frock comes in a shaded tone that is deeper at the hem. It has a lovely girdle of silver leaves arranged on a blue girdle.

PROPERTY LOSS WILL BE GREAT

Area Fire Swept in North Ontario Covers 700 Square Miles.

ENGLEHART, Oct. 9.—(Canadian Press).—More complete searches made over the week-end of fire-stricken areas have revealed that the property losses will be even greater than the highest estimates made a few days ago. George Lee, chairman of the T. and N. O. Railway Commission, estimates that the property loss will be between $7,000,000 and $8,000,000. The death-list did not increase over the week-end. The flames swept in a rectangle from Charlton to Tomstown to Elk Lake and Ville Marie.

The area covers about 700 square miles, and includes some smaller places which was known hitherto had been hit. Elk Lake and Kennabeck escaped. Osheo and Mountain Chute are partially burned. Englehart escaped by 100 yards, but Charlton and Brentha were wiped out. In the district in which lie Heaslip, Tomstown, Hilliardton, Brethour and Whitewood Grove the fire swept over 80 per cent. of the farm buildings, and all villages were burned with the exception of Tomstown. Sixty-five families are known to be homeless.

STRIKING SIGN AT RIVERSIDE PARK

Visitors to Riverside Park on Saturday were struck by the mammoth sign running along the top of the river grand stand and advertising the merits of the Canadian Packing Company's products. The sign extends the full length of the stand and forms a splendid advertisement as it is not only visible to everybody entering the ball grounds but can be easily read from Hunter street bridge The enterprise of the Canadian Packing Company is shown in this striking sign, which is the work of J. J. Turner and Sons and done in that firm's best style.

GOLF.

Percy Bond and Sam. Hamilton will meet in the final for the championship of the local club.

In the semi-finals Bond disposed of McDermid three up and one to go. Scores:

1st Round—
Bond ..... 553543565—41
McDermid ..... 544734755—44
2nd Round—
Bond ..... 44453265x—33
McDermid ..... 54453456x—36

Hamilton won from Dela Fosse three up and one to go. Scores:

1st Round—
Hamilton ..... 543623555—39
Dela Fosse ..... 554543453—38
2nd Round—
Hamilton ..... 444534555—39
Dela Fosse ..... 554534655—42

HEMORRHOIDS
Do not suffer another day with Itching, Bleeding, or Protruding Piles or Hemorrhoids. No surgical operation required. Dr. Chase's Ointment will relieve you at once and afford lasting benefit. 60c a box; all dealers, or Edmanson, Bates & Co., Limited, Toronto. Sample box free.

MANY HEARD NOTED DIVINE

(Continued from Page 1).

God. Part of His venture is the daily round of human life and intercourse and duty. "It is the elect souls that pass through the experiences of life without harm to themselves. The sun of prosperity does them no harm, and the moon of sorrow cannot smite them. God comes to us sometimes in a dark venture, yet how wonderful is the healing of His seamless garment by our beds of pain. There is not a duty nor an experience in which God does not come to His people."

"These church services of ours are also garments of the Most High, but everything depends upon the soull's attitude toward them. I have worshipped God in many forms, sometimes I have found Him in stately services, full of color and symbolism, at other times in simple, unadorned ceremonies, with little to please the ear or the eye. God will use any vesture we prepare for Him, but it is possible for us to pass through any ceremony unhealed."

Hungering For God.

Mr. Davies spoke of the two little seed leaves sent out first by a plant. "If one of these leaves perish, the plant will die in the richest environment." He compared these to the seed leaves of the soul, the two upstretched hands of faith and prayer, and said: "I believe that men and women to-day are hungering for God." Referring to Cardinald Newman, "that great saint, and teacher, and preacher, for, thank God, there are saints in all the churches," he spoke of Newman's insistence on the "two luminous certainties of religion, God and the soul," adding to these, "the world," for "He comes to us in nature, in social service, in work, in every experience. In every aspect of human life, God is seeking to break down the barriers that separate us from Him."

A Touch of History.

The evening sermon delivered by Mr. Davies, was on the text, "He appeared to them in another form," the reverend speaker going on to illustrate the various ways in which Christ appears to different people. The historic conditions were considered first. Down through the centuries, from the time of the first Christian disciple, the Catholic church of the Middle Ages; the Reformation; the Loyala, Knox and Wesley movements, Jesus had been appearing to the world in different forms, yet always the same God.

The racial aspect revealed the different conceptions of the Lord, as held by the West and the East. We shoud not expect the Easterner to adapt himself to our conception of God, but allow our missionaries to work through the foreigner's understanding in different ways. As the great Eastern writer had said: "The Eastern world longed equally for the water of life, but could not take it from the same cup as the Western world." The cup might be different, but the water was the same.

To the individual, it had been said that "Christ came to every man down his own staircase." Jesus came to each in a different form, and we must be patient with those whose understanding and interpretation of Him was different from ours. In fact, as a generation of thinking men and women, we should be prepared to interpret Christ for ourselves, because changing needs and circumstances would bring Him to us in different ways than to our fathers.

Was Approached by All.

Before Christ's crucifixion ,while He still held an earthly form, He was approached by all, but when He rose from the grave in spirit, He appeared only to those whose spirit was prepared to receive Him; to the repentant Peter, to the sorrowing Mary, to the disciples who had a strong spiritual desire for Him. We must desire Him greatly and prepare the soul for His coming, to be worthy of His presence in our life.

Musical services for yesterday's ceremonies were especially good. The choir, directed by Mr. J. H. Renwick, rendered some beautiful numbers, with a magnificent rendition of an unaccompanied anthem, "God So Loved the World." Solos in the morning and evening were taken by Mrs. J. H. Renwick and Mr. Edward Jones. The organ, with its 360 new pipes, including the renewed pipes to the number of 247, which have not been used for the last eight years, and the pleasing additions in the Vox Humana and Vox Celeste stops, shows a vast improvement. Comments were numerous and reepated on the splendid tone of an instrument which has been in poor condition for some time, but is now up to a fine standard, with possibilities of obtaining tones and shadings and notes which were absolutely out of the question for a number of years past.

RUGBY

There will be an O.R.F.U. practice at Central Park, Tuesday at 5.30. All those interested kindly attend as arrangements are being made to play Kingston city team in Kingston on the 21st.—R. Sheehy, coach.

SKATING TO-NIGHT BROCK ST. RINK

Beginners Will Have Opportunity This Evening —Contest To-morrow Night.

The winners of last week's skating contest were Mr. Cobb and Miss Kennedy. There will be skating to-night and to-morrow night, and a dance on Wednesday night. Now is the time for skating, the cleanest and best amusement for this season of the year.

MUCH GRAIN MARKETED.

WINNIPEG, Oct. 9.—(Special).—From September 1st to October 15th the Canadian Pacific Railway has marketed 68,272,864 bushels of grain, according to a statement issued at the local offices to-day. During the same period 35,384 cars were loaded, which is equivalent to 51,180,789 bushels. The previous highest figures recorded were in 1915, when the company marketed 2,023,000 bushels, and loaded 22,472 cars, which is equivalent to 29,887,760 bushels.

Stop Laxatives
Which Only Aggravate Constipation

Nujol is a lubricant—not a medicine or laxative—so cannot gripe.

When you are constipated, not enough of Nature's lubricating liquid is produced in the bowel to keep the food waste soft and moving. Doctors prescribe Nujol because it acts like this natural lubricant and thus replaces it. Try it today.

Nujol

A LUBRICANT—NOT A LAXATIVE

From the Four Corners of the Earth

NORTH, South, East and West — all have something to tell you in the newspapers.

News columns give you items of interest in the political, financial and social worlds. Advertising columns give you information just as interesting, and *even more valuable to you*---news of the things that have to do with your personal, every-day life.

The advertisements spread out for your inspection the products of progressive manufacturers the country over—the comforts and conveniences that play so large a part in modern life. The wares of every progressive merchant in town are laid attractively before you.

From your easy chair you read the offerings compare values, check the statemen's against your previous experience and then make your selections.

Thus you save time, money and the effort spent in useless "shopping around." And you gain in the satisfaction that comes from a purchase well made. Keep up on the shopping news.

Read the advertisements before you buy. It pays.

New York Nationals Win the World's Series Without a Loss

Only Twice Before Was World Series Won Four Straight

Giants Earn Title of World Champions by Complete Rout of Yankees—Bush Peeved by Huggins' Strategy That Failed to Check Giants' Hitting in Sunday's Final Game.

SCORE WAS 5-3.

NEW YORK, Oct. 8.—(Canadian Press).—The New York Giants once more are champions of the world. They reached that pinnacle of success for the second consecutive year in a furious uphill rush this afternoon that flung the Yankees to defeat, 5 to 3, and crushed a disgusted pitcher, "Bullet" Joe Bush.

It was the second consecutive time that the Yanks have bucked the Giants in a World's Series, and failed. This year they went down ingloriously, without the solace of having captured even one of the five games that comprised the battle for the title. The best the Yankees could do was to tie the second game of the series. The Giants won the other four.

A Rare Record in Game's History.

In all the annals of the game only two clubs ever triumphed in a World's Series in such a decisive fashion. In 1907, the Chicago Nationals won four straight victories over the Detroit Americans after fighting a twelve-inning first game tie, at 3-3 in runs. Seven years later the Boston Braves surprised the fans of the entire nation by wrecking Connie Mack's superb Athletics, four games in a row.

The final downfall of the Yanks was that of a house momentarily divided. Miller Huggins, the head of the household which was then enjoying a 3 to 2 lead over the Giants, differed with his pitcher, Joe Bush, in his strategic program for blocking the onslaught of the champions in the eighth inning. Bush became angry, and before he could calm himself, long George Kelly had smacked one of his curves so hard and so far that one Giant raced across the plate with the run that tied the Yankees and another Giant trotted in with he score that beat them.

Yanks Had the Lead.

The Yanks enjoyed the prospect of a victory for only 15 minutes. When they came to bat in the seventh the score was deadlocked at two all. They made a run on Meusel's scratch hit, Schang's sacrifice bunt, a wild pitch by Art Nehf, the Giant's southpaw, and a short sacrifice fly to centre field from the bat of Everett Scott. The throw-in of this fly almost caught Meusel as he slid for home. It seemed the Yanks barely had squeezed out a victory.

And then, in the eighth, the courageous Giants flung out their challenge. Pipp, the Yanks' first baseman, halted them for a moment by stopping Bancroft's har dblow back of first base and leaping to the bag just in time to beat the runner. But the fighting Giants would not be denied a victory quick and sure. Groh cut the diamond squarely in half with a single that ripped through the turf into centre field. Frisch hit a liner that bounded to McMillan in centre field, who juggled it, and the batter was credited with a two-bagger, while Groh went on to third. "Irish" Meusel shot a roller to short, Scott hurling the ball home so fast that Groh could not safely reach the plate. He started to return to third, but was run down by Schang.

A House Divided.

When the ball was thrown back to the box Bush found himself in trouble. Frisch, the fastest runner on either team, stood perched on third base and "Irish" Meusel was on second. At the plate, swinging his bat left-handed, stood "Pep" Young, who usually drops his hits into right field.

At this moment there popped into the mind of Miller Huggins the thought that the best way out of the difficulty would be to let Young walk to first, filling the bases so that a force out would be facilitated. He was willing to take a chance that Kelly, who has been weak in his recent batting, would continue to be weak. So he ordered Bush to walk Young. Later, both Giant and Yankee players said it was a splendid example of real inside baseball strategy. The break of the game ruined it, nevertheless.

Bush Peeved.

The sudden command plainly displeased Bush. He wanted to work things out in his own way. He warmed up his tongue with a couple of hot words and then shouted at Huggins, "Let's play baseball." Huggins was insistent, and repeated his signal to pass Young. Bush obeyed. His face showed his disgust at each of the four wide throws he hurled to the catcher.

And then Kelly, who bats right-handed, appeared at the plate. Bush's first pitch to him was a ball. The next was a speedy curve. It cracked off Kelly's bat and into centre field at a fast clip, scoring Frisch and Meusel. Huggins had guessed wrong. Bush perhaps had won a moral victory, but everything else was lost.

Young tallied a moment later on King's Texas Leaguer to left, but Snyder ended the inning by flying to McMillan.

Meusel popped to Bancroft and Schang and Ward flied to Young in the ninth and the Giants raced from the field, world champions for another year.

SATURDAY'S GAME.

Rain drops and brain flops sent the New York Americans down to defeat Saturday in their almost hopeless fight with the local National Leaguers for the baseball championship.

The Giants made four runs, barely enough to win, because they were bright boys and fast on the muddy base paths, pelted with rain during every minute of the battle. The Yankees got only three runs because they thought and moved slowly, or not at all, in the high moments of their attacks.

Such breaks in luck as could be blamed upon the sloppy weather favored the Giants, who took quick advantage of them in a sudden fifth inning spurt that produced all of their runs. But the Yankees could have won the game in spite of adverse fortune had they made use of their legs and heads with as much vigor as they put into swinging their heavy bats.

HUGGINS' STRATEGY WAS CORRECT, McGRAW, BUT—

NEW YORK, Oct. 8.—(Canadian Press).—Ill-luck for the Yankees, following one of the smartest pieces of baseball strategy employed during the present World Series, lost the final and deciding game of the 1922 world baseball championship for the New York Americans, in the opinion of John McGraw, manager of the Giants. The strategic move referred to occurred in the eighth inning when, with men on second and third and two out, Huggins ordered Bush to pass "Pep" Young, the Giant right fielder, a left-handed batter. The Yankees at that time were one run ahead of the Nationals, who needed a sacrifice fly to tie or to take the lead.

"Young," said McGraw, "is rated as a sure hitter to right field. By pitching to Young the Yankee infielders would be forced to play back, making it difficult to cut off a run at the plate should he hit one in the infield. On the other hand, should he have driven a fly to right, it would have been hard for Ruth's throw to beat the runner on third to the plate.

"Kelly has been a weak hitter. He had not batted effectively against any of the Yankee hurlers. Huggins figured all these things and ordered Young passed. That, in my opinion, was the best piece of strategy in the series.

"But Kelly broke the law of baseball averages and hit. That was bad luck for the Yankees and a great bit of work by our first baseman.

"The Giants have fought their best throughout the series, and fighting has won for them. We have had good pitching; so have the Yankees, but we had the breaks and we took advantage of them."

"There isn't any use quibbling about it," said Miller Huggins. "We were whipped soundly and well and mostly through our own faults. John McGraw has a great ball team. His men had lots of good luck, but they didn't miss one opportunity to score during the series. They didn't throw a chance away.

"In today's game, when Bush was in trouble in the eighth, I ordered him to pass Young because Young is a dangerous hitter. Kelly had been the weakest batter of the Nationals; he is a right-handed batter and it was sound judgment, I think, to pass Young and work on the first baseman. The tying and winning runs were on the bases anyway, so the passing of Young couldn't hurt much.

"Bush kicked on my order to pass Young, but that was natural. I followed the dictates of my judgment—and lost."

The Yankee players praised Huggins for his leadership throughout the series. They declared that the mistakes that had been made were their own.

SOUTH AMERICAN WON.

BUENOS AIRES, Oct. 8.—(Canadian Press)—Luis Angel Firpo, heavyweight champion of South America, this afternoon knocked out Jim Tracy, the Australian fighter, in the fourth round.

New York Giants, World Champions 1922

Bottom row, left to right: McQuillan, McPhee, Bancroft, Blume, Cunningham, Groh, King, Rawlings. Second row, left to right: Young, Nehf, Stengel, Jennings, Manager McGraw, Coach Dolan, Gaston, Smith, Frisch. Third row, left to right: Meusel, Johnson, McGuire, Ryan, Hill, Jess Barnes, Virgil Barnes, Robertson, Snyder. Fourth row, left to right: Bigbee, Shinners, Jonnard, Kelly, Scott.

BIG GAME RAINED OUT; PLAY AGAIN WEDNESDAY

Hillcrests and Belleville Only Reach the Second Innings of Play - Off Battle When Downpour Puts End to Proceedings

HILLCRESTS LEADING.

Old Jupiter Pluvius butted into the argument at Riverside Park Saturday afternoon and as a result the question as to whether Hillcrests or Belleville will meet Galt in the O.B.A.A. senior finals remains unsettled until Wednesday when the two teams will meet here in a second effort to decide the issue.

Hillcrests were leading 4 to 1, two out and a man on third in their half of the second when Umpire Hallinan rightly deciding that October bathing is to say the least unreasonable, called time. After the legal thirty minutes wait, a mere formality in this case the game was declared off and the dripping managers and officials after a hasty conference decided to have the tilt renewed on Wednesday so practically all that was settled on Saturday was that it was a wet afternoon.

In spite of the frigid atmosphere and the threatening sky over 2,000 customers had gathered from all parts of the Central League territory. "Slats" Kerr and three hundred noise makers were there from Belleville. Knotty Lee the Toronto ivory hunter. President Hunt of the Western City League and other baseball connoisseurs from the Queen City shivered in the stands and experts and near experts from every centre in the district were on hand to see the battle. Included in the crowd were the members of the Leaside ball club, whose reputation as rain-makers is second only to that of Hatfield, and who in the opinion of many Central League fans were responsible for Saturday's downpour.

A drizzling rain set in fifteen minutes before game time and soon after the hostilities commenced the drizzle increased to a downpour that would have delighted an umbrella manufacturer's heart. When the second innings got under way it was wetter than a bootlegger's convention and the moisture was trickling off the chaste features of Umpire Alex Kay in torrents. Umpire Hallinan however must have been thinking of the mistake Hildebrand pulled in the world's series the other day by calling a game too soon for he merely dashed the water out of his eyes and kept them at it until some of the outfielders looked to be going down for the third time before he finally decided it was moist enough to suspend the doing.

About all Saturday's crowd learned from the little they saw was that no matter what kind of twirlers Scott and Williams may be they are certainly not wet ball pitchers. Scott had nothing but a wet uniform and in the innings he pitched he walked no fewer than four men while Williams only differed from the Hillcrest flag pole in that he pitched his wild one with his left arm.

Belleville won the toss and took the field first with Walker the first Hillcrest batter to face Williams. The second ball thrown by the Indian hit the batter and he started for first only to be called back by Umps Hallinan to whom Walker's playful habit of taking a slow one on some portion of his anatomy was well known. The Hillcrest lead off man then fanned. Duke Hennessey, imitating Heinie Groh's stance at the plate fared better for he drew a pass and stole second where upon "Pete" Irwin smote a hot single past Meagher upon which Hennessey easily scored, while the batter rode to second on the toss in. Samuels next up cut loose with a mammoth drive to deep centre that looked like a homer but Ross playing deep ran back and made a beautiful one handed catch. Lancaster however smashed one between Hagerman and Ross for three bases, scoring Irwin after which Waldron rolled weakly to the box and was out.

Belleville didn't do any hitting in their half because Scott kept the ball so far away from the plate that they hadn't a chance. Ross walked to start with and after fouling a couple Weir missed the third one. Peenie Mills sauntered down on four wide ones and brother Harry might have done the same if he hadn't smashed the first ball near the plate. It was a hard smash to Lang on which Ross was forced at third. J. K. Williams and Meagher watched four bad ones go by, forcing in a run and then Casey with the bases full fanned.

In Hillcrests' second, Lang hoisted to Weir. Scrutton after getting a life when W. Mills missed his foul fly walked and stole second. Scott fanned but Walker drew a pass. So did Hennessey filling the bases. Pete Irwin smashed a single through short scoring Scrutton and when Hagerman threw wild to third Walker also counted. Hennessey reached third on the play and then the game was called.

The line up.

Hillcrests—Walker rf, Hennessey c, "Pete" Irwin m, Samuels 1b, Lancaster 2b, Waldron ss, Lang 3b, Scrutton lf, Scott p.

Belleville—Ross m, Weir ss, W. Mills c, H. Mills 1b, J. K. Williams 3b, Meagher 2b, Casey rf, Hagerman lf, J. H. Williams p.

Umpires—Frank Hallinan, Toronto; Alex Kay, Peterboro.

RUGBY INJURY MAY BE FATAL

Allen Arless of Montreal Big Four Team in Critical Condition.

CONACHER STARRED.

MONTREAL, Oct. 9 (Canadian Press)—Football circles in Montreal were shrouded in gloom tonight as a result of the critical condition of Allan Arless, plucky little quarter of the M.A.A.A. team, who sustained what are indicated as fatal injuries to his spine in Saturday's Argonaut-Montreal game here. The Argonaut team are equally downcast despite their 16 to 7 victory and their now commanding lead toward retention of the inter-Provincial title. Arless was knocked unconscious when he went in to sub for Frank McGill in the third quarter. McGill was ruled off after he had draped himself over Connacher and in the next play his sub was knocked down and carried from the field. It did not develop until after the game was over that he was seriously injured.

The game was one of the most stubbornly fought inter-Provincial battles witnessed here since pre-war days. For the first three quarters the locals representatives kept even with the double blues and for a time around the beginning of the third quarter it looked as if they were about to take command of the situation. At this point Connacher and "Joe Joe" Stirett commenced to do the brunt of the work for the champions, with the result that their brilliant efforts caused the Red and Blue defence to crumple long enough to permit the Argos to take the lead, through a series of rouges and then in the last quarter Stirett settled the issue when he went over for a touchdown. Undaunted the Winged Wheelers fought gamely during the last five minutes, but while they carried the play into promising touchdown territory they were unable to add to their total.

THRILLING RUGBY IN O.R.F.U. SENIOR.

Parkdale and St. Brigid's Played in Ottawa Mud.

OTTAWA, Oct. 8.— (Canadian Press)—In one of the most thrilling and gruelling football contests witnessed in the capital in recent years the Parkdale Canoe Club, present champions of the Ontario Rugby Football Union defeated St. Brigids of Ottawa by 10 to 5 in the opening fixture of that organization here Saturday afternoon. The game was played under the most trying conditions and the players of both sides emerged from the contest a mud-begrimed and exhausted set of gridiron warriors. The game started in a downpour of rain which threatened every minute to turn into snow. The field was a quagmire and a withering wind blew straight up the field from the south.

U. S. RUGBY RESULTS.

At Cambridge—Harvard 20, Holy Cross 0.

At New Haven, Conn.—Yale 18, North Carolina 0.

At Ann Arbor, Mich—Michigan 4, Cass 0.

At Syracuse—Syracuse 32, New York University, 0.

At New York—Columbia 43, Amherst 6.

At Hamilton, N.Y.—Colgate 19, Allegheny 0.

At Hanover — Dartmouth 19, Maine 0.

At West Point—Army 13, Kansas 0.

At Middlebury, Vt.—Williams 14, Middlebury 7.

At Ithaca—Cornell 66, Niagara 0.

At Princeton—Princeton 5, Virginia 0.

At Detroit—University of Detroit 34, Duquesne 0.

At Boston—Boston College 20, Boston University 6.

Won Final For Giants

ART NEHF

Who Added the Last Sting to the Humiliation of the Luckless Yanks in Yesterday's Final.

HILLCRESTS AND BELLEVILLE PLAY HERE WEDNESDAY

Postponed Game is Called For 2.30 p.m. at Riverside Park.

The Hillcrest-Belleville game postponed from Saturday will be played at Riverside Park on Wednesday, and fans all over the district are hoping for favourable weather conditions in order that the teams may have an opportunity of showing their real calibre.

The postponement will favour Hillcrests' chances for it will mean that they will likely have both Connacher and Batstone on their lineup. The latter will be a big help to the Toronto crew, but Conacher with a left hand pitcher working is not likely to fatten his batting average.

Wednesday's game is called for 2.30 o'clock, a half hour earlier than on Saturday, and fans are asked to notice the change in the hour. Frank Hallinan of Toronto and Alex Kay of Peterboro will be the umpires.

WESTERN RUGBY.

Manitoba League—Winnipeg Tigers 8, Manitoba University 6 (20 minutes overtime).

GAME CALLED WITH C.G.E. IN LEAD

Intermediate O. B. A. A. Final at Oshawa Washed Out at the End of the Second.

Only two innings of the C.G.E.-St. Aidan's Intermediate O.B.A.A. semi-final were played at Oshawa on Saturday when the intermitent rain turned on the taps and let them run. The score was then 2-0 in favor of the C.G.E., who scored in the first innings. After a thirty-minute retirement at the end of the first the teams went out again, but they got through only another frame, and the umpires, Boundy of Cobourg and Wilson of Oshawa, called the game off. Frost was pitching for C.G.E. and was working nicely against Borebank, the Toronto southpaw.

BALTIMORE WON THIRD.

BALTIMORE Md., Oct. 8.—(Canadian Press)—After a game, uphill fight, in which they overcame a five-run lead which St. Paul of the American Association piled up in the third inning, the Baltimore Club of the International League, won the third game of the Little World's Series here this afternoon, 13 to 10. Score.

St. Paul	01602000I—10	15	2
Baltimore	11460001x—13	11	3

Sheehan, Rogers, Merritt, Martin and Gonzales; Bentley, Ogden and McAvoy.

THREE STRAIGHT FOR EXCELSIORS

Dr. Sheehy's Team Wins First Half of City League Rugby.

Excelsiors won the first half of the City Rugby League schedule by defeating Crescents on Saturday by the score of 24-0. Most of the game was played in the rain at the Oval and was marked by the clever work of the Excelsiors' backfield, especially Angus McLeod and Emmet Sheehy. Long passes and end runs figured largely in the winners' system, while their wing line appeared to be weak in spots. Sheehy and McLeod got two touches apiece, and the other four points were made on kicks for single points. Mike Sheehy and C. Legendre were Crescents' best performers. The officials were Gifford and Dobbin.

The Collegiate-Belmont game was cancelled, and it is understood that the second half of the schedule will be started next Saturday.

PITTSBURGH WINS TWO

MINNEAPOLIS, Minn., Oct. 8.—(Canadian Press)—The Minneapolis American Association team was defated twice by the Pittsburgh Nationals in exhibition ball games today, 6 to 4, and 1 to 0.

General Cigar Co. Limited
Controlled and Operated by
Imperial Tobacco Co. of Canada Limited

LESS MEAT IF BACK AND KIDNEYS HURT

Take a Glass of Salts to Flush Kidneys if Bladder Bothers Y.

Eating too much meat may produce kidney trouble in some form or other, says a well known authority, because the uric acid excites the kidneys, they become overworked; get sluggish, clog up and cause all sorts of distress, particularly backache and misery in the kidney region; rheumatic twinges, severe headaches, acid stomach, constipation, torpid liver, sleeplessness, bladder and urinary irritation.

The moment your back hurts or the kidneys are not acting right, or if bladder bothers you, get about four ounces of Jad Salts from any good pharmacy; take a tablespoonful in a glass of water before breakfast for a few days, and your kidneys will then act fine. This famous salts is made from the acid of grapes and lemon juice, combined with lithia, and has been used for generations to flush clogged kidneys and stimulate them to normal activity; also to neutralize the acids in the urine so it no longer irritates, thus ending bladder troubles.

Jad Salts cannot injure anybody, makes a delightful effervescent lithia water drink which millions of men and women take now and then to keep the kidneys and the urinary organs clean, thus avoiding serious kidney disorders.

WOOD PRICED CLOSE

Hardwood, 4ft., per cord	$13.00
Mixed Wood, 4ft., per cord	$8.50
Mixed and Hardwood Slabs, 4ft., per cord	$9.00
Cutting, per cord	$1.50
Splitting	$1.00 extra

Peterborough Fuel & Transfer Co.
134 AYLMER STREET
'Phones 270 and 362.

Lakefield & Stoney Lake Service

Until further notice steamer will on Tuesday, Thursday and Saturday leave Lakefield on arrival of morning train and return to connect with 4.40 p.m. train for Peterborough.

For Excursion Rates and further information phone 548.

Stoney Lake Nav. Co.
F. G. YOUNG, Mgr.
434 Park St.

Great as a Play—Greater as a Picture!

CARL LAEMMLE

presents

House Peters

VIRGINIA VALLI MATT MOORE
JOSEF SWICKARD

in a stupendous screen version of George Broadhurst's New York production of the sensational stage success by Langdon McCormick

"THE STORM"

Directed by REGINALD BARKER, Who Made "THE OLD NEST"

The Year's Most Wonderful Picture!

Featuring the famous Forest Fire which swept the newspaper critics of New York into torrents of praise! Presenting the most appealing romance and thrilling episodes of the season on the screen!

THE SEASON'S BIGGEST SENSATION
VAUDEVILLE Novelty Singing Act

Capitol Concert Orchestra
Under the Direction of MISS FLORENCE GLADMAN

BUCK WEST

The Singing Sheriff from Bear County, Texas. New York put him in electric lights in front of the Capitol, the most beautiful theatre in America.

Now Showing!
Matinees - - - 11c-22c
Evenings - - 15c-27c-35c

Capitol Entertainment

GIANTS IN ACTION WELL AS STATURE.

Was Comment on New York Ball Team 25 Years Ago.

NEW YORK, Oct. 9.—(Associated Press).—Giants in action as well as in stature," mused old Jim Mutrie, one day more than a quarter century ago, as he sat observing the New York team, then an aggregation of six-footers, stride to victory as easily as a fairy-book man wearing seven-league boots would win a Marathon race.

Ever since they met the "Giants"—professionally, competitively and financially, Jim was the "Daddy of the Giants," and had the right to attach a moniker to his figurative progeny, but when he uttered his now famous phrase he did it out of simple admiration. A reporter sitting near to him usurped the ministerial function and did the baptizing.

The Giants are now 40 years old. Mutrie brought the club into existence in 1883 by inducing John B. Day, a rabbid fan of the sideburns days, to finance his idea. Jim took the management and played the first season's on the old Polo Grounds, then on Fifth Avenue, gaining admittance to the National League in its initial year by replacing the Troy team.

On that "nine," figuratively and actually a "nine" with no substitute pitchers nor catchers, were "Buck Ewing," Mickey Welch, Roger Connor, Pat Gillespie and Ed. Haskins, all big muscular men. Mutrie remained as manager until Day sold his interests to Cornelius Van Cott in 1893. Van Cott didn't stick along, disposing of the franchise in 1895 after the club had finished fifth in 1894.

Andrew Freedman was the next owner, retaining control for eight years, but the club was unsuccessful, finishing in the second division in every year except 1897. In his eighth year span, Freedman had eleven managers, including George Davis, Jack Doyee, Harvey Watkins, Arthur Irwin, Bill Joyce, Captain A. C. Anson, John B. Day, Fred. Hoey, Buck Ewing, George Smith and Horace Fogel.

John Joseph McGraw, "Napoleon of Baseball," came to the helm in 1903, after he had lost both his heart and head in the old Baltimore Orioles, and finished second his first year. John T. Brush, builder of the present imposing edifice, sometimes called the Brush Stadium, was the owner then.

The following year McGraw's team won the pennant but refused to play the Boston Americans for the World's Championship. The refusal led to the formation of the former National Commission in the following year and it at once made mandatory a series of contests for the supremacy of the world. The Giants won the pennant again the next year and defeated the Philadelphia Athletics, four games to one, for the title.

Harry Hempstead, in 1911, succeeded his father-in-law, John T. Brush, as head of the club, and six years later gave McGraw a new contract which included stock in the operating company. Two years later Charles A. Stoneham, Francis McQuade and McGraw purchased the club from the Brush estate and Stoneham became the president.

At The Theatres

CAPITOL—THE SEASON'S BIGgest sensation, vaudeville novelty singing act. Buck West, the singing Sheriff from Bear County, Texas. Also Pictures.

ROYAL—SHIRLEY MASON IN "Lights of the Desert". Fox Comedy "The Reporter. Mutt and Jeff in "The Hole Cheese'. Also Western Special.

GRAND — "LISTEN TO ME', featuring Barbara Bronell, the Doll of the stage. A brilliant company and smartest chorus ever here.

AT THE ROYAL.

SHIRLEY MASON SOON TO BE HERE AGAIN

To-day at the Royal Theatre begins a three days' run of "Lights of the Desert," a Fox production starring Shirley Mason. It relates the adventures of a girl who is stranded with a show in a desert town in the west. She is shunned by the women gossips of the town, and makes good in the face of untoward circumstances. Miss Mason's piquant beauty and exceptional talent in both light comedy and emotional work are said to have excellent material for the display in this picture.

Theres' a vivacity about this star—a radiating glow—which captures everyone who watches her on the screen. She is an artist in all she does. Her laughter nadher tears are genuine mirth and sorrow.

Allan Forrest supports Miss Mason in "Lights of the Desert" and Harry Beaumont directed the picture— which is reported to have been most favorably received elsewhere by both critics and public.

AT THE GRAND.

"LISTEN TO MEE" A FANTASTIC EXTRAVAGANZA

Authors from time to time have written clever musical plays, keeping in touch with the public demand. Once upon a time rural themes held sway; these were replaced by the Tango craze and then followed the Jazz rage. The public sanctioned each in its turn until one by one they faded into the past. The writers looked about for a solution to the public's clamor, until today America's yearning has been apeased by the presentation of a fantastic extravaganza, a musical play and light opera blended into one.

LeComte and Flesher's brilliant musical extravaganza, "Listen To Me" coming to the Grand Theatre tonight is composed of this enriched mixture, which seemingly touches the keynote of public desire. "Listen To Me" is a magnificent panorama of splendor; a fantasy brilliantly unfolded through scenes of novelty, fairylike stage settings, gorgeous costuming, artistic delivery of play, and the entrancing melody of music. It has proven a welcome change to the fastidious auditor of amusement and placed "Listen to Me" in the highest esteem of triumph.

Mr. Charles George, the author, has recently become famous by writing four successes in one season and this is clearly conceived in the presentation of "Listen to Me" as the masterpiece shows every sign of an illustrious genius.

"SONYA" COMING.

Mr. Marc Klaw, one of the best known theatrical managers in America, is sending his production of "Sonya" a hauntingly beautiful love story to this city in the near future.

MARION WELLS as Sonya, and ROBERT ADAMS as Prince Alexander, in "SONYA"—at the Grand on 14th October.

It will be the attraction at the Grand on Saturday next, October 14th.

An excellent cast will present the play here, and the entire presentation will have the same careful staging and production which accompanied its long run last season at the 48th Street Theatre, New York.

"Sonya" is a historical romance, adapted from the Polish of the great dramatist, Gabryela Zapolska, who is said to have become an international figure the day this play was produced in Europe. The English version is effected in a brilliant and colorful fashion. It is the story of a little circus dancer who wins the love of a Prince. She is brought to the Palace by the Prince's cousin who hopes to bring disfavor to the Prince. Believing her to be a bol, the Prince engages her to be a boy, the Prince engages finds herself directly or indirectly, the cause of unusual complications. To fool the enemy of the Prince, she pretends to be his mistress, but in reality they are only friends and companions. The Prince is weary of the traditions and conventions which surround him. He falls in love with the beautiful ballet dancer. Complications of plot and counter-plot provide a wealth of interest which holds the audience from beginning to end. Of course, Love is triumphant.

GRAND OPERA HOUSE
The First Metropolitan Musical Show of the Season.
TO-NIGHT
LE COMTE & FLESHER'S MUSICAL EXTRAVAGANZA
LISTEN TO ME
BOOK LYRIC AND MUSIC BY CHAS. GEORGE
BRIGHT-TUNEFUL AND GORGEOUSLY GIRLY
Metropolitan Cast and Chorus with
BARBARA BRONELL
FAMOUS DANCER
TUNEFUL AND GAY
7 SCENES SCORES OF NOVELTIES
GORGEOUS SCENIC PRODUCTION

PRICES, Plus Tax:
25c, 50c, 75c, $1.00 & $1.50
Seats Now On Sale

THE BEST THAT EVER CAME TO CANADA.

The De eFo Grand Opera Company Comes to Peterboro.

The De Feo Grand Opera Company whom the Montreal press, usually hard to please, has proclaimed the "best Opera Company that has ever visited Canada," and whom the Toronto press has christened "the sensation of the Canadian National Exhibition," is coming to the Grand, for one gala performance, on Friday, October 13th.

It is a grand opportunity indeed for all those who love music and art to reevl for one night in pure beauty. The opera chosen for this occasion is Lucia by Donizetti, one of the most popular operas on account of its tuneful music and its simple and dramatic story.

The artists of the De Feo Grand Opera Company, belong to the greatest operatic stages of the world; some of them are of the Metropolitan opera house of New York; some of them Covent Garden, London, and others hail from the principal Italian opera houses, while the Grand Opera of Paris can claim at least three of them. Besides the company carries its own orchestra and chorus; the stage settings and the costumes are brand new, and have been made specially for this Canadian tour.

In spite of the fact that the company is under very heavy expense—over $9000 per week—Mr. De Feo has insisted that no higher price than $2 should be charged, in order to bring opera within the reach of everybody instead of making it a luxury for the few. The educational avlue of these performances should not be underestimated, and the Canadian public is expected to give its full support to this highly artistic enterprise in order to make the visit of this first class opera company a yearly event.

We will give some more interesting details about this unique performance before Friday, but let us announce now that the seats will be on sale at the Grand from Tuesday on.

GRAND FRIDAY, OCT. 13

De Feo Grand Opera Co.

The best Opera Company that ever visited Canada. —Montreal Papers.

The sensation of the Canadian National Exhibition. —Toronto Papers.

One Grand Performance Only—

Lucia De Lamermoor

Opera in 4 Acts by Donizetti.

With Artists From
METROPOLITAN OPERA HOUSE, NEW YORK; COVENT GARDEN, LONDON; LA SCALA, MILAN.

Company's Own Orchestra of 25, Chorus of 30.

The Best Opera at Common-Sense Prices:
50 CENTS TO $2.00.

SEATS ON SALE TO-DAY.

BIG VAUDEVILLE ACT AT CAPITOL

Sensational Picture Success, "The Storm," and Concert Orchestra Complete Great Program.

Monday, Tuesday and Wednesday of this week the Capitol Theatre presents one of the best programs of the season Buck West, the Singing Sheriff from Bear County, Texas, one of the best novelty singing acts now on the stage, and "The Storm", the sensationally successful picturization of George Broadhurst's play which took Broadway by storm last season, feature the program with the Capitol Concert Orchestra, under the direction of Miss Florence Gladman.

ACTING IN 'THE STORM' IS SUPERB

House Peters and Virginia Valli Do Best Work of Their Careers

The limited number of principals in the cast of "The Storm", gives each of the three featured players an unusual opportunity for making his acting stand out prominently. House Peters, the star, and Virginia Valli and Matt Moore make the most of their chances. They give a performance that is flawless from an artistic point of view and one hundred per cent in entertainment value.

The play in all its magnificent action is uncommonly gripping and affords an audience the keenest pleasure and suspense. Virginia Valli as the French-Canadian orphan, loved by both Burr Winton and Dave Stew art, is a lovable type and plays the part with a deep understanding and sympathy that is winning her wide spread commendation.

"The Storm" presents the struggle between the two lovers to win the girl and the attempt of Manette to play fair with both of them. The demands for a happy ending are met in an unusual, but natural way that sends everyone home happy.

The portrayal of the storm and fire scenes are master strokes of stage management and reflect great credit on universal, Director Reginald Barker and and his associates. None of the stupendous grandeur of Langdon McCormick's scenic spectacle has been lost in the film, rather it has been enhanced by virtue of the wider latitude given to the camera.

The forest fire scene in the picture was enacted under grave dangers to the players and the cameramen. The faces of the tro are discernable at all times as they pushed forward through the fire swept passes of the mountains.

New York and other metropolitan critics have been unanimous in endorsing "The Storm" as one of the greatest pictures produced in a decade, and it probably will be ranked faces of the trio are discernable at all year.

FORSAKES DIAMOND.

Jake Solomon has transferred his sporting activities from the baseball diamond back to the bowling alleys, and his Water Street headquarters for the alley game are now open for the winter season.

Jake declares that he will be glad to see some strike some place else besides at the home plate.

The season is expected to be a busy one, a number of ten and five pin leagues are already being planned. The alleys are in good shape, and everything is ready for the season.

ROYAL

William Fox presents Shirley Mason in

Lights of the Desert

Story by Gladys E. Johnson - Scenario by Paul Schofield
Directed by Harry Beaumont

Fox Comedy—Lupino Lane in
"THE REPORTER"
2 REELS

MUTT and JEFF in
"THE HOLE CHEESE"
1 REEL

FOX NEWS *1 REEL*

TOONERVILLE COMEDIES

WESTERN
"Campbell of the Mounties"

PRICES—Afternoon 10c and 15c
Including War Tax Evening - 15c and 20c

BARBARA BRONELL, famous dancer, coming to Peterborough with the first big musical offering of the season—a show that swept America from Coast to Coast—is "LISTEN TO ME," at the Grand on Monday Night, 9th October.

The Great International PLOWING MATCH

TRACTOR AND FARM MACHINERY DEMONSTRATION

will be held at

LINDSAY, ONT.

Oct. 11-12-13, 1922

Tractors and Farm Machinery will be in operation during the three days of the Demonstration.

WEDNESDAY, OCT. 11TH
Farm Machinery Demonstrations.

THURSDAY, OCT. 12TH
Walking and Riding Plow Competitions in Stubble, and Tractor Plowing and Farm Machinery Demonstrations.

FRIDAY, OCT. 13TH
Walking and Riding Plow Competitions in Sod, and Tractor Plowing, Best Teams and Equipment, and Farm Machinery Demonstrations.

There will be a Demonstration by the Hydro-electric Power Commission, demonstrating use of light and power on Canadian farms.

$3,000.00 OFFERED IN PRIZES

DO NOT FAIL TO KEEP THESE DATES IN MIND

For full information apply to—

J. LOCKIE WILSON
Managing-Director
Parliament Bldgs., Toronto

Sports

FOURTH VICTORY FOR LIVERPOOL

Won By Five-Goal Margin From Everton — Other Surprises in Old Country Soccer.

LONDON, Oct. 8. — (Canadian Press Cable.)—Notable among the several big surprises of yesterday's league football results was Port Vale's win on the ground of Manchester United who have not been particularly successful hitherto in their efforts to return to the premier division.

Another surprise was Plymouth's successful raid on the record of Portsmouth whose clean goal sheet was spoiled by two goals. The player winning the distinction of beating Portsmouth's goal-keeper for the first time this season was Fowler, who scored in the first minute. Batten followed his example before half-time. The Plymouth team, who narrowly missed promotion last season, will now supplant Portsmouth at the head of the southern section of the third division.

Liverpool looks like being the outstanding team of the season, their five goal victory over Everton in the first division being their fourth such victory this season. Liverpool's goal average is now 26 for and 11 against.

Another first league side scoring heavily lately is Sunderland whose four goals against Cardiff was an impressive performance.

Tottenham suffered their first defeat away at the hands of Aston Villa. Arsenal alone of the London first leaguers won yesterday, beating West Bromwich by a convincing score in a scrambling game.

London's second leaguers near the bottom of the table showed some improvement although Fulham failed at Sheffield.

Barnesley, leaders of the second division strengthened their position by defeating their near rivals, Nottingham county.

Although twenty home teams were successful yesterday, ten visiting teams won and there are 13 drawn games. Forty three matches yielded 113 goals. No fewer than 26 clubs failed to find the net.

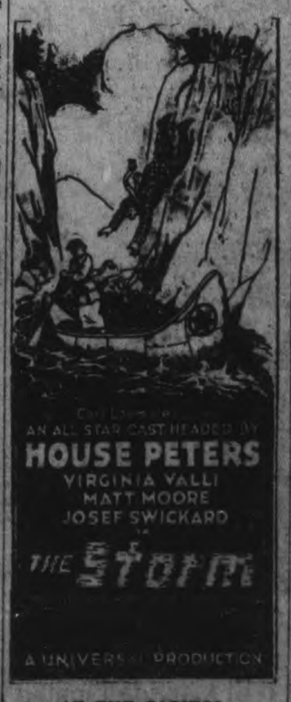

AT THE CAPITOL. TO-NIGHT

FINISHED FIRST WITHOUT JOCKEY.

Amusing Incident of Big Race on French Track.

PARIS, October 9 (Canadian Press) — Madame Edmond Blanche Kear, with Bullock up, won the 300,000 francs Arch of Triumph race at Longchamps yesterday before the first characteristic crowd of the autumn racing season.

The day was a fine one, although chilly, and the leaders of fashion, back from the resorts, competed with the dressmakers' models for the attention of the holiday crowd.

The big race had only French entries. Much amusement was afforded by Baron De Rothschild's Mont Blanc, which threw MacGee, his jockey, at the starting post, and then led the field throughout the race, coming home ahead of the winner.

Robt. Fair & Co., Limited

McCall Advance Fashion Week, October 9th to 14th

Announcing

A Panorama of New Fashions In McCall Advance Winter Styles

THE smartest silhouettes, gown after enchanting gown, wraps to muffle one's chin and skirts to hide one's ankles — all the latest fashions and the newest, crowd each other for the privilege of being shown in the display of McCall advance winter styles.

WHAT a hopeless task it would be, *ordinarily*, to revolutionize one's whole wardrobe! How simple it becomes with the New McCall Printed Pattern.

NOT one new style, but dozens. Each with its striking lines and delicate fashionable details ready to be reproduced in the new way, the clever way, the way of

The New McCall Pattern "it's printed"

The *Latest* Styles and The *Only Printed* Pattern

November Magazines, Quarterly Fashion Books and Embroidery Books are Now on Sale

McCall Advance Fashion Week, October 9th to 14th

See Window for Display of the Styles

DR. A. P. ROGERS
Chiropractor—210 Barrie Building.
Office hours 9-12 a.m., 2-4, 7-8 p.m.
Closed Tuesday and Thursday Eves.

Dr. Goodwin
Chiropractor
Palmer Graduate
106-108 Barrie Building
Lady Attendant. Phone 431
Hours: 10-12 a.m., 2-4 and 7-8 p.m.
Office closed Tues. and Thurs. Evenings

SAMPSON TRACTORS
For Better Farming
TINNEY BROS.
CAVAN
General Agents also Agents For The
CHEVROLET CAR
HORSES TAKEN IN EXCHANGE
Phone-Millbrook Central 69 Ring 2
6d-88.

HE FELL FROM TREE, AND DEATH RESULTS.

GUELPH, October 9. Canadian Press. — Alf MacAnish, a wellknown barber of this city, died in the hospital early this morning as a result of a fall received yestreday when he was picking walnuts in the country, near Crewson Corners. He ascended the tree but in some manner lost his balance, suffering a nasty fall, the force of which caused several of his ribs to penetrate his lungs.

LATE WANT ADS.

TO RENT — 5 ROOMED HOUSE, conveniences. Apply 218 London street. 3d86 5660

FOR SALE — DINING ROOM table, kitchen cabinet, with hardwood top; 2 counters for a small store. Apply 134 Rubidge street. 3d86 5654

FOR SALE — KITCHEN CABINET, dining table, buffet, couch, dresser and bed. Apply 540 Bolivar street. 3d86 5657

FOUND — FOUR ROCK CHICKens. Owner may have the same by proving property and paying for advt. Apply 3rd house Kenneth avenue. 3d86 5655

FOR SALE — MAXWELL CAR in excellent condition, 1921 model, price reasonable for quick sale; owner leaving the city. Apply 540 Bolivar street. 3d865656

Wood For Sale

We are again taking orders for Dry Hardwood Slabs, cut in twelve-inch lengths. Quick delivery. Also Hemlock at reasonable prices.
The Peterborough Lumber Co., Ltd., 163 Hunter Street. 'Phone 545.
6d-87-5806

THANKS

WE take the pleasure of thanking our customers for their kind patronage.

We appreciate the fact that we have given our customers full value and satisfactory dealing and good service. Our aim was to keep pleasing you and give you better values, but unfortunately our Lease expires on the 20th and our store has been rented over our head.

Our Stock was low and we have decided to close before scheduled.

Again we thank you, hoping in the near future to solicit your trade again.

CANADIAN SALVAGE CO.
440 George Street
D. PULVER, Manager

CITY AND GENERAL

DR. T. P. McCULLOUGH
Eye, Ear, Nose and Throat specialist, 166 Brock St. 'Phone 36W. dtf.

HARRIER CLUB MEETING.

The Harrier Club will meet this evening in the Y.M.C.A. at 7.45.

NEW RECORDS.

On special sale for Saturday only, a table of brand new Columbia Records. Your choice only 2 for 78c or 4 for $1.50. Greene Music Store, Charlotte Street. 4d-45

DR. G. L. MACDOUGALL.

Office, 324 Rubidge Street, corner of Charlotte Street. 'Phone 276.
26d-102-5707

WILL APPEAL

REGINA, Oct. 9.—(Special).—R. M. Johnston unseated M. P. to appeal declares himself a victim of miscarriage of justice.

BAND PRACTICE

Melody Concert Band will practice to-night in the Labor Hall, George street at 8 o'clock. Business important.

BASKET SOCIAL.

A basket social will be held in the Parish Hall, Ennismore on Wednesday, Oct. 11th, under the auspices of the C.W.L., for St. Martin's Building Fund. 2d-85-5835

TAXI LIVERY

Excellent equipment. Just added new seven passenger McLaughlin, now running—2 seven passenger cars. For good service telephone Herb. Stinson's Taxi Livery. 'Phone 480. dtf

HEATED APARTMENT FOR

rent all newly decorated. Modern with fireplace etc., Centrally located Immediate possession. For Particulars. 'Phone 191. 3d 84 5790

NOTICE.

Regular Monthly Meeting of the Ladies' Auxiliary to the G.W.V.A., Monday, 9th October, 7.45 p.m. sharp.—Mrs. E. Welsh, Secretary.
1d-74-5825

TWO ARRESTS MADE IN REV. W. HALL CASE

NEW BRUNSWICK, Oct. 9.—(Special)—Gun with which Rev. Wheeler Hall and Mrs. Mills were killed, recovered also clergyman's watch. Two arrests made to-day.

—POWER LINE BURNED.

The burning of fifty miles of power line to the Kirkland Lake camp will stop milling operations for five weeks but should not stop development work or the blocking out of ore in the mines of this camp.

PREACHES FROM BOX CAR

CHARLTON, Ont., Oct. 9.—(Special)—Clergyman in Mackinaw preaches from a box car to refugees His text was "What shall it profit a man if he gain the whole world and lose his soul".

RADIO CONCERT.

Come and hear Toronto Star Radio Concert in Knox Church Lecture Hall, under the auspices of the Guild, Monday, October 9th, at 8 p.m. Silver collection at the door.
4d-4-6-7-9-5757

10 VIOLIN LESSONS FREE.

With every beginner's violin outfit sold while our special offer is on, on terms of $2.50 down and $1.00 a week, we give free 10 lessons on the violin. Greene Music Store, Charlotte Street. 4d-45

JUST RECEIVED AT NELSON'S.

New stock of typewriter ribbons. Stock of used typewriters—good. Renuol for cleaning typewriters. Waterman's Ink and large shipment of Staffords and Carters supplies.
NELSON' STYPEWRITER CO., 832 1-2 George. 'Phone 229.

BRITISH COLUMBIA SHINGLES

All Best Grades—Also Eastlake Steel Shingles, Corrugated Iron and Ready Roofing.—Fred H. Rowan, 607 Weller Street. 'Phone 851.

NORTH ONTARIO RELIEF.

The ladies of Murray street Baptist church have an urgent call for clothing and bedding for refugees in New Ontario. Those who have anything they wish to send are ask to have such contributed at the church to-night at 8 o'clock.

AUCTION SALE

of Farm Stock, Implements and Feed at the home of Mrs. M. Cromie, Lot 17, Con. 3, Township of Smith, on Tuesday, Oct. 10th, at 1 o'clock, half a mile north of the Filtration Plant, consisting of 21 head cattle, 3 horses, and implements and feed. F. J. Bullied, Auctioneer.
6d-29-30-3-5-7-9-5680

SUPPER AND CONCERT

Will be held in the Memorial Hall, Lakefield, under the auspices of the Ladies of the Presbyterian Church, on Monday Night, 16th October.
Supper served from 5 to 8 o'clock. Good Concert held at Eight o'clock.
Admission, Tea and Concert 50c.
2d-85-5828-1w-5

A FINAL WARNING.

The public has been warned repeatedly to lay in substitutes for coal for the fall and spring, because Canada will not receive more than 50 or 60 per cent. of her supply of coal for this winter.
There is no better or cleaner fuel for grates than peat, and it is one of the best and most convenient substittues for fall and spring use, at any time.
We are advised that all available peat this season will be harvested and shipped within the next weeks. So leave your orders with J. E. A. Fitzgerald, while they may be filled, and thus save future regrets.

UNITES BROKEN FRIENDSHIP.

NORTH BAY, October 9. Special —The flames reveal a five dollar gold piece lost for a year and unites a broken friendship.

AUSTRIAN PEOPLE HOARDING MONEY.

Have More Than Enough to Place Country on Her Feet.

LONDON, Oct. 9.—(Associated Press).—The people of Austria are hoarding the money; it would take £10,000,000 to place Austria on her feet again financially, yet Austrians have in Swiss banks an amount estimated at £18,000,000.
These statements are contained in a report made by the British Department of Overseas Trade on the economic condition of Austria. In summing up the Austrian situaton this report says:
"The psychological difficulty is prevalent pessimism which inhibits initiative on the parts of the Austrians themselves, and makes them look solely abroad for salvation. The amount of foreign credits generally estimated to be necessary to place Austria on its feet again by stabilizing th currency and founding a new bank of issue is about £10,000,000.
"It is an open secret that, despite the law to the contrary, very much larger sums in foreign currencies than this are hoarded by Austrians, both inside and outside the country; the amount lying in Swiss banks alone has been estimated at £18,000,000.
"But these resources lie idle because the owners have no confidence in the government or the future of the country. Probably both the political and psychological difficulties can be overcome most easily by financial assistance gven by foreigners under suitable control and conditions The Austrians, however, must show that they are ready to co-operate by taking at least the first steps to put their house in order themselves. There is some prospect of this being done at an early date.

CHEMONG.

How I love to stray
On a summer day
By the lake where the game
'lunge hide,
Where the waters gleam
Like a silver sheen
'Neath the sun at eventide.

When the southland breeze
Thru' the tall pine trees
Sings its low, sweet crooning
song,
Oh! I love you then,
My brightest gem,
My dear old Lake Chemong!

From the marsh meads high,
I can hear the cry
Of the marsh-bird to its mate,
And from the deep
See the black-bass leap
Where the waters quickly break.

And the float-bridge, too,
Is plain in view,
That links dear Ennismore,
With its moss-sheathed hem
Like an emerald gem,
On the lake, from shore to shore.

To my quiet retreat
Comes a sound now sweet
Of tuneful melody,
Of robin and golden oriole
As they fly from tree to tree.

And had I a choice
In this paradise,
Where your waters flow along,
I would live and die
'Neath the bright blue sky
By the shores of old Chemong.
—Peter Keyeen.
30 Margueretta St., Toronto.

October Weddings

There is nothing better to give as a gift than a piece of silver or cut glass.

The bride will be absolutely delighted with such a gift for it will last a life time.

We are showing many new pieces of silver at very reasonable prices.

Warne Bros.
349 George St. Diamond Hall

WEDDING BELLS

WALDEN—ROOTE

"A quiet wedding took place on Monday October 2nd at the home of Mr. and Mrs. Roote, Mary street East, when Miss Minnie Roote was united to Mr. F. E. Walden, by the Rev. J. J. Mellor. The ceremony was followed by a wedding luncheon after which Mr. and Mrs. Walden left by motor for Belleville where they entrained for western and other points.
Mrs. Walden has been very active in many sides of church life. She is an efficient Sunday School teacher, a member of the choir, and a ready worker in the Young People's Society. Mr. Walden is the organist and choirmaster of the Methodist church and they both have the very best wishes from all departments of the church. We are glad they are both to reside in Picton and to continue their church work".)—Picton Gazette.
Mr. Walden was former organist of Knox Church in this city and was well known here.

McELROY—CUNNINGHAM.

A quiet wedding was solemnized by Rev. J. A. MacKenzie at Knox church manse at seven o'clock on Saturday evening, when Ruth Madeline, youngest daughter of Mr. and Mrsc. Bolton Cunningham, 227 Perry street, was united in marriage to Clarence McElroy, son of Mr. and Mrsc. James McElory, of Lindsay. Mr. and Mrs. McElroy left later in the evening on a honeymoon trip, and on their return will reside in Peterborough.

OBITUARY

MARGARET O'DONNELL.

The death occurred yesterday morning of Margaret O'Donnell, aged 80 years. She was formerly a resident of Downeyville, but had lived in Peterborough for many years. Interment took place in St. Peter's cemetery this morning.

ISAAC EASTWOOD.

A well-known resident of this city, in the person of Isaac Eastwood, died yesterday morning at 3 o'clock at his residence, 187 London Street. The late Mr. Eastwood had been failing in health for the last ten months from a nervous breakdown, which resulted in his death. He was born in the township of Rawden 61 years ago, and had lived in Peterborough for the last twenty years. His survivors are his wife and one daughter, Mrs. P. Gerrell, of this city. Also two sisters, and two brothers: Mrs. McKewn of Toronto, Mrs. Andrew Brown of Bellview, Alfred T. Eastwood of this city, and John Eastwood of Bellview. The late Thomas Eastwood of Bellview was also a brother of the deceased.
The funeral will take place at 2 o'clock to-morrow from the family residence to the Lakefield Cemetery, Rev. Mr. Bousfield, of St. Luke's Church, officiating.

HORTICULTURAL BOARD MEETS THIS EVENING

A meeting of the Board of Directors of the Horticultural Association will be held to-night in the Chamber of Commerce rooms at 5.15. Subjects of importance will be considered, and arrangements will be made for the activities of the socities during the winter months, which will probably take the form of educational lectures on horticultural. The present membership of the Association is about 490.

ST. PAUL'S NOTICES.

The young people meet this evening at 8 o'clock. The meeting will be a social one and the Normal students have been invited to spend a social hour with the Guild. All the young people are invited.
The regular monthly meeting of the Fraser Auxiliary will be held on Tuesday evening at 8 o'clock.
The managers will hold their regular monthly meeting on Tuesday evening at 8 o'clock.
There will be a special meeting of the Ladies' Aid Tuesday afternoon at 3.30.
The mid-week service will be held Wednesday evening at 8 o'clock.
The annual Thank Offering meeting of the Women's Missionary Society will be held on Friday afternoon at 3.30. It is hoped that the attendance will be large.

B I R T H.

GRAHAM.—At Nicholls Hospital, on Saturday, 7th October, 1922, to Mr. and Mrs. E. J. Graham — a daughter (Patricia Katharine).

Social Calendar

Mr. and Mrs. Robert Nurse, Fowlers Corners, announce the engagement of their youngest daughter Margaret Maria Beatrice, to Mr. Hiram Franklin Nelson Sherwood, of Peterboro. The marriage to take place in October.
Mrs. Ed. Conroy and Miss Brigetta Conroy left to-day to visit friends in Baltimore and New York city.
Miss Ethel Elliott, whose marriage to Mr. J. K. Milne of Toronto, takes place on Wednesday of this week has been entertained during the past week at a miscellaneous shower by Miss Thressa Taylor, a fruit shower by Mrs. Stanley Kernaghen, while she was presented with two beautiful pictures at the home of Miss Mina Edwards on another occasion. The members of the Trinity Sunday School class, the Whatsoever class, to which Miss Elliott belongs, with their teacher, Mrs. N. D. Seaton, also presented her last week with a handsome boudoir lamp.
Madame A. Blondin announces the engagement of her daughter, Edith to Mr. J. Amedee Chevrier of Cornwall, Ont., the marriage to take place October 17th at Sacred Heart Church.
Miss E. Blondin resides with her sister, Mrs. B. Law, 25 McGill St.
Mr. and Mrs. Chas. Merry, Mrs. M. J. Mitchell, of Kirkfield and her niece, the Countess De Lesseps, visited Peterborough on Thursday. Mrs. Mitchell is staying in town for some time with Mrs. McNaught, Dublin street.
Miss K. Edgar has returned from an extended visit to Toronto, Hamilton, Grimsby Beach, St. Catharines Niagara Falls and Buffalo.
Mrs. M. Parnell, 870 George St., left on Saturday to visit her granddaughter, Mrs. L. M. Fidge, 347 College Street, Toronto.
Miss Mary Halpin has returned home after six weeks' visit with relatives in Buffalo and Rochester, N.Y.
Mr and Mrs. D. Howden and Miss Pitt of Cavan, visited M. E. J. Eagleson in Orono, Sunday, Sept. 30th.
Mrs. E. J. Eagleson of Orono, is visiting friends in Cavan and Millbrook.
Mr. and Mrs. Sylvio DeChantigny (nee Hermance Duranceau) and Mrs. DeChantigny, sr., who have been staying with Mr. and Mrs. C. A. Duranceau on their way from Haileybury, where their home was destroyed, leave to-day for Montreal, where they will make their home in future.
Mrs. 'Bud' Fisher of Huntsville, is a patient at Nicholls Hospital.
Mr. Rolly Blewett and son of Toronto were week-end visitors at the home of Mrs. Mary Blewett, 317 Reid street.

TOWN PLANNING PARLEY HERE OCTOBER 17, 18

Most Important Conference Ever Held in Ontario.

The Annual Provincial Town Planning and Housing Conference will be held here October 17, 18. This will be the most important conference ever held in Ontario, owing to the fact that views of the conference will be placed before the special committee of the Legislature, consisting of eleven members, which is at present endeavoring to coordinate with all existing legislations on Town Planning and Housing, with the object of placing the same before the Housing Committee at their next session. Every municipal council, housing commission and planning commission is entitled to send delegates. Representatives are invited also from business, labor, veteran and social service organizations.

AFTER THE FIRE

HEASLIP, Oct. 9. Special — Nineteen deaths in Evanturel township. One family of ten wiped out.

CATTLE WITHOUT FOOD

CHARLTON, Oct. 9. Special. — Cattle which escaped the flames now wander without food over the devastated areas. Call for Blue Cross work.

HERO OF NORTHLAND

ENGLEHART, Oct. 9 Special. — Billy Weeks, "hero of Englehart," saved the lives of 150 persons. He made ten motor trips through the flames.

SETTLING FIRE CLAIMS.

COBALT, October 9. Special. — Three Ontario government officials are in the fire zone to expediate the settling of insurance claims.

BLUNDERS

WHY IS THIS WRONG?
The answer will be found among today's want ads.
(What "Blunder" do you suggest?)

We Have With Us Today

At the Empress: A. E. Hart, E. Putnam, E. A. Hammond, P. Gallagher, A. Burks, G. Storey, C. A. Hendren, A. W. Bradfield, W. N. Brandon, V. V. Johnston, Toronto; W. P. Murphy, B. Bronell, F. Flesher, Jean Bysun, Betty Dawn Martin, of the "Listen to Me" company; Frank Power, M. Sourkes, Montreal; W. R. Scott, S. A. McKeon, Hamilton; Mr and Mrs. J. C. McGarn, Chicago; C. V. Grantham, J. A. Carmichael, Hamilton.
At the White House: S. R. Robinson, G. N. Hill, W. B. Cookson, S. Gregory, W. G. Stevens, J. Jolly, R. J. Cox, C. Dennis, D. Woodward, Toronto; R. M. Fee, Lindsay; M. A. Britton, Ottawa.

CHANAK AS STRONG NOW AS GIBRALTAR.

Only Three Weeks Old But a Formidable Fortress.

CHANAK, October 9 (Canadian Press). — "We are only three weeks old, but already have the strength of Gibraltar," proudly said a British captain who escorted an Associated Press correspondent ashore at Chanak yesterday.
It is exactly three weeks since preparation for the defence of Chanak were begun, and in that time the straggling village of white walled houses has become the centre of one of the most formidable fortresses in the world.
The evidence of Great Britain's earnest preparations for whatever may happen in the Near East greets the visitor on all sides, and officers in charge, who are all veterans of the World War, declare that no defensive positions on the West front were more impregnable.
From the harbour, where a dozen freighters and transports swing at anchor, there is little to be seen, except a few gaunt earthworks and hospital buildings to the east of the town.
Here and there along the hillsides are groups of white tents, and a long, white highway, which twists across the town and disappears among the close-clipped hills, is dotted with artillery trucks, mule waggons, and other transports.
But the real defences are back from the town in the rocky valleys, protected from prying eyes.

SPRINGS LOCATED BY VENETIAN GIRL.

Is Looking Forward to Profitable Employment.

ROME, Oct. 9. — (Associated Press).—Augusta Del Pio Luogo, a beautiful young girl of Venice, is looking forward to a period of profitable and pleasant employment. Italy is particularly interested just now in two things, the location of petroleum, for all the world wants oil, and the finding of water, for the drought of the past two summers is said to be but the beginning of a long dry spell. To Augusta Del Pio Luogo is ascribed the ability to locate the deposit, within the earth, of both oil and water, and her successes have been so remarkable that her services are being sought by companis interested in oil production and irrigation.
Augusta first noticed her ability when a child. When walking in the country she would notice lttie shocks passing from her feet to her head, causing her distinct pain. In 1909 she met a famous water diviner, Chiabrera, and found that his divining rod acted as well for her as it did for him. A year later she went to Argentina, and, making use of her powers, indicated a number of places where water would be found sometimes at a depth of 600 feet. In each case water was found, but in some instances it turned out to be salt.
Back in Italy after war Augusta in the presence of two engineers, has located not only water, but petreoleum and deposits of pyrites. She no longer uses the diving rod, but a chronometer. It is said that thus equipped she can tell with remarkable accuracy the depth at which the water will be discovered, and whether it is scanty or abundant.

LADY BOUNTBATTEN CHEERED FOR RUTH.

Wealthy English Honeymooners Heard Landis Get "the Bird."

NEW YORK, Oct. 9.—Lord Louis Mountbatten, dropped in to see the second game of the baseball derby and heard fandom give Judge Landis "the bird."
Lord Louis, with Lady Edwina—who is worth $50,000,000 and looks like $100,000,000—was present when the second game of the series was called a draw and awarded to the American expeditionary force.
"My word, judge, are they handing you the bird?" asked Mountbatten when fans started to hooh the high commissioner of baseball. From this it may be judged that "the bird" is the English translation of "raspberry."
Lord Mountbatten knows baseball Or at least he knows that the time to stretch is in the seventh inning. The royal fan ate hot dogs, drank pop and consumed ice cream cones.
Lady Edwina was an enthusiastic rooter for the Yanks. And when the bambino attempted to steal home Lady Edwina thrust aside the string of pearls around her neck — they were as big as baseballs — and cheered.
Lord and Lady Mountbatten like baseball and are sorry they can't see the whole series. "But we're on our honeymoon," said Lord Louis "and we're going inland a bit."

TO REBUILD HAILEYBURY.

HAILEYBURY, Oct. 9. Special. —Haileybury is to be rebuilt at once. "We have room for 25,000 people," says the Mayor.

Distinctive Optical Service

Glasses selected at random from case or counter, cannot possibly prove satisfactory and helpful.
Every pair of glasses we furnish suits the needs and individuality of the wearer. They are ground according to prescription, cut to proper shape and mounted in the most becoming frames.
A Service of This Character Should Appeal to You.
Fowler's Optical Parlors
373 George Street
Peterborough.

Ladies:—
Why do so many housewives ask for "REINDEER FLOUR" because it has never failed to demonstrate its superiority over other Flours.

Take a Look Around Your Premises

CLEAN UP. Get those fire breeders and germ breeders out of your store and off the premises. They belong on the dump heap, but will never get there until you start something.
There is no reason for:
A back-yard full of broken bits of packing cases.
A basement full of old papers, boxes and ashes.
A barn full of empty cases, packing material and old barrels you will never use.
Start them on the road to the dump heap.

That's Your Job
Rotary Club of Peterborough

ROBBED A BANK.

WINNIPEG, Oct. 9.—(Canadian Press.)—A masked robber entered Altona, Man. branch of the Bank of Montreal at noon to-day, locked the manager and clerk in a vault, unlocked the teller's cage and escaped with $2,300 in cash. An automobile was standing outside waiting. Three other men were also in the car, which bore no license number.

It's confidence that does it
Porter S. White's SPECIALS

CASTILE SOAP
French Castile Soap, genuine—the old reliable—in Bars 15c
In Cakes .....2 for 15c

JELLIES
Red and White Currant Bar-ae-Duc Jelly, something extra fine, Tumbler 35c
Pappys Guava Jelly, T'mb'r, 55c

FIGS
Stemless Preserved Figs, jar 85c

MARMALADE
Pappy's Kumquat Marmalade, Jar 45c
Keiller's Little Chip Marmalade, Jar 30c
Cross & Blackwell Marmalade, Jar 45c
Wagstaffe's Ginger Marmalade, Jar 40c
Lazenby's Pickled Walnuts, Large Bottle 75c

BLACK RICE
Per Lb.—40c.

HONEY
We have some extra fine heavy Clover, Mixed, and Buckwheat Honey in 5 and 10 lb. Pails.

BUTTER
Campbell's Creamery, lb. 35c

SOUP
Libby's Asparagus Soup ..... 2 Tins 25c

PORTER S. WHITE CO.
Phone 208 334 George

12 PAGES

The Evening Examiner

PROBABILITIES.
Fresh to strong winds, mostly east and north, cloudy and showery to-day and most of Wednesday.

VOL. LI., No. 84 PETERBOROUGH, TUESDAY, OCTOBER 10, 1922 PRICE THREE CENTS

QUESTION OF PEACE IN THE NEAR EAST RESTS WITH TURKS

Nationalist Assembly at Angora Has Before It Armistice Conditions on Which the Allied Powers Are Agreed.

MAY SIGN TODAY

LONDON, Oct. 10.— (Canadian Press.—The question of peace in the Near East now rests with the Turkish Nationalist Assembly at Angora, which has before it the armiania conference has been adjourn- Allied Powers. Meanwhile the Mudania conference hash been adjourned and Allied generals have returned to headquarters in Constantinople to await the Turkish decision.

GEN. HARRINGTON ARRIVES.

CONSTANTINOPLE, Oct. 10.—(Canadian Press.)— Signing of the armistice protocol at Mudania is expected to take place at five o'clock this afternoon, according to an announcement by the Havas Agency a semi-official French news organization. General Harrington and his staff, who arrived here on the Iron Duke at 1.45 this morning, expect to return to Mudania at 3 p.m.

BRITAIN'S LAST WORD.

When he was met at the pier on his arrival by a correspondent, General Harrington said: "The convention we submitted to the Nationalists last evening is Great Britain's last word. It now rests with Angora whether the world shall have peace or war." "We have gone to the extremity of concessions," declared General Harrington. "The revised armistice convention," he continued, "has given manifestation of Allied solidarity in war or peace It is my earnest hope that the Turks will appreciate the liberality of our terms. If they reject them we are prepared for all eventualities."

AN ULTIMATUM.

MUDANIA, Oct. 10.— (Canadian Press.)— Allied generals drew up the final armistice convention here late last evening and submitted it to Ismet Pasha, Turkish Nationalist representative. The Angora government was given until 5 p.m. to-day to accept or reject it.

Ismet thanked Lieutenant-General Harrington, British commander-in-chief and his colleagues for the sincerity of their intentions, and he reiterated the desire of his government for a peaceful solution of existing difficulties. He hoped the Angora Assembly would approve the text of the convention.

THE SPECIFICATIONS.

Gen. Charpy of France, General Mombelli of Italy, Franklin Bouillon, French diplomatic representative, and Hammond Bey, Turkish Nationalist representative at Constantinople, remained here, General Harrington leaving late at night on the Iron Duke for Constantinople. The convention as submitted to the Nationalists contains these specifications:

1—That Greek evacuation of Thrace shall be carried out within about fifteen days.

2—That Greek civil authorities, including the gendarmerie, shall be withdrawn as soon as possible.

3—That as Greek authorities withdraw civil powers will be handed over to the Allies, who will transmit them to Turkish authorities on the same day.

4—That this transfer shall be wholly concluded throughout Eastern Thrace within a minimum period of 30 days after the evacuation of Greek troops has been concluded.

MISSION ARRIVES.

ADRIANOPLE, Oct. 10.—(Canadian Press.)— The Allied Military Mission has arrived here and will spend three days before proceeding to visit the countryside by automobile. The Mission consists of three officers, French, British and Italian. The chairman is French, Colonel Dufoulan, by virtue of seniority.

NOTICE.
COME TO THE POULTRY MEETING WEDNESDAY EVENING, OCT. 11, AT THE LABOUR HALL, GEORGE ST., OVER THE TORONTO SAVINGS AND LOAN OFFICE, AND HEAR PROFESSOR F. C. ELFORD, OF THE DOMINION EXPERIMENTAL FARM, OTTAWA. TELL ABOUT THE PROFITS TO BE MADE IN BACKYARD POULTRY KEEPING. ALSO ENJOY A SOCIAL EVENING. MEETING CALLED AT 7.45 P.M. 2d-86-5858

VOCATIONAL NIGHT CLASSES FOR TUESDAY, OCT. 10, AT THE OLD COLLEGIATE, MURRAY STREET:
DRESSMAKING.
SENIOR ELECTRICITY.
ARITHMETIC.
MOTOR MECHANICS. (THE LADIES WHO HAVE REGISTERED FOR THIS COURSE WILL PLEASE ATTEND THIS CLASS.
AT THE SOUTH CENTRAL.
DRESSMAKING.
JUNIOR DRAUGHTING AND BLUE-PRINT READING.
INTERMEDIATE DRAUGHTING.
SENIOR MATHEMATICS.
AUTO MECHANICS.
THOSE WHO HAVE REGISTERED FOR TUESDAY'S CLASSES WILL PLEASE ATTEND PROMPTLY AT 7.30.
1d-85-5864.

Another Peterboro Boy Wins Honor in The United States

Walter M. Fife, formerly of Peterborough and recently of Edmonton, Alta., won distinctive honors, when by virtue of his high scholarship, he was foremost among the leaders of the largest graduating class in the history of the Massachusetts Institute of Technology, Boston. This class, numbered seven hundred and forty-three.

Mr. Fife, who graduated from course "1" of civil engineering led the entire class in academic credits and was awarded the degree of Master of Science, the highest awarded at Technology this year.

The commencement exercises were held with all the traditional Technology pomp and display in the general court before more than 3,500 relatives and friends from all parts of the United States and Canada, Cuba, Mexico and South America.

Walter M. Fife is a son of James A. Fife and both have many friends in Peterborough, where the father was a teacher in the Collegiate Institute, leaving for Edmonton in 1906. The son was a gold medalist in engineering when he graduated from the University of Alberta and James A. Fife is now inspector in the department of education in that province.

In the foregoing connection it is interesting to note that Walter M. Fife made so favorable an impression on the professor's of the Boston School of Technology that they offered him the position of Assistant Professor of Engineering in that institution, which position he accepted and is now filling.

This talented young engineer is to be congratulated upon having upheld the traditions of Peterborough Collegiate Institute; where he was a promising student, and from whence so many brilliant young Canadians have graduated.

BUDGET SYSTEM FIRMLY OPPOSED

Would Not Meet Difficulties Confronting Methodists.

TORONTO, October 10 (Canadian Press). — The re-organisation of the various departments of work in the Methodist Church under the budget system, as contained in the report of the Committee on the Department at Work, met with strong opposition when presented to the Methodist General Conference this morning.

In many ways the report is a radical document, and aims at the elimination of overlapping and unnecessary expenditure in the departments of the church.

The chief opponent of the proposals was Sir Joseph Flavelle, who announced that as a member of the committee he had opposed the budget system from the outset. He spoke the prevalent mind of the delegates who took part in the discussion when he declared that the budget system would not meet the difficulties confronting the department or the claims of many districts which had presented memorials for reform in connection with the work. It seemed to him that the pressing forward of the budget plan as a measure of relief was a mistake in the tactics as well as in procedure. Something more far-reaching than a budget plan was required, although he was not prepared to say what it was.

TOMORROW'S GAME IS CALLED OFF

Grounds Too Wet to Enable Hillcrests and Belleville to Play.

As the Riverside Park grounds, as a result of to-day's downpour, cannot possibly be in good shape for the game scheduled between Belleville and the Hillcrests to-morrow, it was decided at 3 o'clock to-day to postpone the battle. Up to the time of going to press no word had been received as to when the game will be played.

CATTLE MARKET.

TORONTO, October 10 (Canadian Press). — Receipts, 382; trade was draggy. Quotations — Heavy beef steers, $7.00 to 7.75; butcher steers, choice, $6.00 to $6.50; butcher cows, medium, $3.00 to $3.75; calves, $10.00 to $12.00; lambs, $11.00 to $11.50; hogs, selects, $11.50.

Harvard has good football prospects, but Yale plans to spill the Boston beans.

SNAKES ROBBED OF THEIR VENOM TO AID SCIENCE

Poison Extracted From 33 Bronx Zoo Mocassins and Copperheads so Secure Serum.

TESTS ON ANIMALS

NEW YORK, October 10. — Poison was extracted from 33 snakes at the Bronx Zoological Gardens, because the demand for snake serum has been greatly stimulated, following extensive laboratory experiments which are said to prove that the whiskey treatment aggravates snake bites instead of curing them.

Raymond L. Ditmars, Curator of Reptiles, caused 24 copperheads, and nine water moccasins to give up their poison, which will be developed into serum by Dr. Afranio Amaral, of the Department of Snake Antitoxins, in the Brazilian Institute of Serum Therapy. The experiments supposed to prove that whiskey helps to kill snake bite victims instead of curing them, were carried on at this institution in Brazil under the direction of Dr. Amaral, who is now engaged in research work at the Harvard Medical School. These experiments were described by Dr. Gilbert Vander Smissen, a specialist in the treatment of snake bites, who assisted in the delicate work of poison collecting in the glass room of the Reptile House at the Zoo.

The genial old standard remedy for snake bite has been suspected of worthlessness by physicians for years, according to Dr. Vander Smissen, but the recent experiments in Brazil have proved that a quart of Scotch or rye actually hinders the patient's chance of recovery.

Test Sober and Drunken Mammals.

The Brazilian experiments are conclusive, according to the specialist, in spite of the hundreds of miracles attributed to whiskey in the last few years. The activity of poisonous snakes in biting humans has increased one hundred fold, according to the investigators and hundreds have reported themselves snake bitten in communities hitherto regarded as snakeless. Judged by the demand for prescriptions, it is asserted that Long Island has been wholly misrepresented in the natural histories which allege that it is almost free from poisonous snakes. It has all the reptilia of a tropical jungle, according to recent medical history.

"The procedure in the Brazilian experiments," said Dr. Vander Smissen, "was to take a series of mammals and dose them with whiskey. Then poisonous snakes were caused to bite them. A similar series of mammals were kept sober and they, too, were bitten by snakes. The intoxicated animals all died five or six hours before the sober animals.

"The fact of the matter seems to be that whiskey or any other alcoholic liquor, instead of counteracting the poison merely acts to speed up the circulation, to spread the poison more quickly throughout the body and to speed the chemical changes which it causes.

"If you want to kill a snake-bite patient give him whiskey. The best treatment for snake bites, to-day appears to be to remove as much of the poison as possible mechanically, to wash the wound, and then to treat the patient with serum. My own experience indicates that nothing else should be done. We have often injected permanganate of potash about the wound, but this it is likely does more harm than good. The drug kills the tissue and seems to have no beneficial effect."

Collecting the Poison.

The snakes were collected into two kegs for the poison extraction. They were lifted out by large wire hooks and placed on a table, where an instrument was placed just behind the head to render it impossible for them to strike. Each of the thirty-three snakes wriggled and struggled, but none succeedd in threatening the nimble operators, who were used to handling quick-thinking reptiles.

Allowing the first snake an inch or two of room in which to strike, Mr. Dittmars placed a glass funnel covered with parchment before the reptile. It struck instantly, the quarter inch fangs penetrating the parchment. Each of the snake's natural hypodermic needles ejected poison. The snake specialist then caught the subject back of the jaws and squeezed the poison glands, forcing another drop from the fangs. The poison was allowed to run from the small funnel into a glass receptacle One after another the 33 snakes were thus treated, , and a total of 60 drops of poison collcted, the venom of the moccasin being kept separate from that of the copperhead.

GENTLEMAN WILL RECEIVE APPLICATIONS BOX A EXAMINER OFFICE TILL OCT. 25TH FOR WINTER COURSE FOR LADIES, IN GENERAL CULTURE AND EDUCATION TERMS $1 00 AN HOUR 6d88 5823

WOOD.
PINE SLABS 4 FT. LONG, $5.50 PER CORD; 2 CORDS FOR $10. SLABS CUT 12 INCHES LONG, $4.50 PER TEAM LOAD. ALFRED McDONALD LUMBER COMPANY LIMITED. PHONE 176. 3d86 5839

HAILEYBURY FIRE VICTIM BURNED OUT SIX TIMES

During Recent Conflagration J. Thorpe Took His Wife and Seven Children to Safety in His Hearse

HAILEYBURY, October 10 (Canadian Press). — Seevral sensational and novel escapes were made from Northern Ontario's fire wave, but J. Thorpe, an undertaker, thinks that he had the prize one of the lot.

"I took my family, wife and seven children, away in my hearse," he said. "It was standing on Browning Street at the time, and when the fire came on so suddenly, I just packed them into it, and away we went."

Mr. Thorpe states that this is the sixth time he has been burned out.

FIVE CHURCHES ARE DESTROYED

Anglican Faith Lost Heavily in the Northern Ontario Fire.

COBALT, Oct. 10. — (Canadian Press.) — The work of searchers throughout the fire-stricken areas of the north continue to bring to light accounts of incidents which took place during those short tragic hours when the flames were wiping out homes of so many thousands. Some of these incidents are heart-rendering, others were featured by deeds of splendid courage and some even had a touch of humor even in the midst of all sadness.

Mrs. C. C. Farr, widow of the founder of Haileybury, and her daughter, Mrs. Blackwell, by their heroic efforts rescued two aged aunts of Mrs. Blackwell and several children. Mrs. Blackwell had never driven a car more than a mile or so, but as her husband was at Timmins she unhesitatingly took the wheel of his big car and handled it like a veteran chauffeur.

The Anglicans lost five churches in the fire. Archbishop Thornloe, of the Diocese of Algoma, after whom the village of Thornloe is named, is on a tour of the district, and expressed his opinion that most of the churches will be rebuilt. "It was a terrible tragedy," he said, "but the thing that impresses me most is the wonderful spirit of the people of the North."

The death toll in last week's conflagration is now officially estimated at 44 by Dr. F. W. Routley, Director of the Canadian Red Cross and a member of the Northern Relief Committee. Of this total four are unidentified.

HOW TO SEND RELIEF TO FIRE SUFFERER

Following is the copy of a wire received by Leon Frazer, secretary of the Chamber of Commerce:

Toronto, Ont., Oct. 9.

L. Frazer,
Secy. Chamber of Commerce,
Peterborough, Ont.

Food for Northern Ontario being supplied by Northern Ontario Fire Relief Committee, suitable winter clothing, boots for men, women and children, to be sent to Canadian Red Cross, 68 King Street West, Toronto. Money donations to Northern Ontario Fire Relief Committee, Royal Bank Building, Toronto.

Tolchard.

Cash donations will be received by the City Clerk's Office, the Chamber of Commerce or by The Examiner.

Supplies of clothing or other necessaries may be left at the Fire Hall, or if the City Clerk's Office is notified they will be called for.

The need is urgent.

CAPITALIST DIED TO-DAY.

SOUTHAMPTON, Eng., Oct. 10. —(Canadian Press.) — Isaac Guggenheim, United States' capitalist and copper magnate, died suddenly to-day.

Irish Prisoners Mount Joy Jail Attacked Guard

LONDON, Oct. 10.—(Canadian Press).—An outbreak occurred in Mount Joy Jail, Dublin, this morning, when irregular prisoners attacked the guard with revolvers which had been smuggled in, says an Evening News despatch from Dublin.

One guard was shot and killed and five others were wounded.

The military guard returned the fire, killed one irregular prisoner and wounded several others.

CELEBRATED THEIR GOLDEN WEDDING

Friends and Relatives Assemble at Home of Mr. and Mrs. J. H. Taylor.

On Saturday Mr. and Mrs. Joseph H. Taylor, of 580 Bolivar street, celebrated the golden anniversary of their wedding, in the presence of nearly forty of their friends and relatives.

Mr. Taylor, who is in his 78th year, and his wife, who will be 75 years old this month, were both born and brought up in the township of Otonabee, where they lived up until ten years ago, then removing to Peterborough. Mr. Taylor spent 40 years as a farmer in Otonabee, finally leaving the land on the 8th of October, the same day of the year that saw his marriage, 50 years ago, in Otonabee, in the days "before there were any autos or flying machines."

Twelve children were born to Mr. and Mrs. Taylor, five of whom were removed by malignant fever within a fortnight, just thirty-five years ago. Of the seven children living, five were present at the anniversary celebration: Mrs. A. E. Best, of Toronto, Mrs. G. H. Hunter of Brooklin, Mrs. F. H. Dowler, of Peterborough, Dr. J. C. Taylor, of Toronto, and E. R. Taylor, of the G.T.R. office staff, this city. Mrs. G. H. Powell, of Caron, Sask., and Mrs. D. R. Harrison, of Vermilion, Alta., are daughters. There were present also a niece, Mrs. A. E. Greenbank, with her husband, from Norwood, and a nephew, George Harvey, with his wife, from Warkworth. Norman Montgomery, of Brighton, is a nephew. Messages of congratulation were received from numerous relatives and friends, while the many useful and beautiful presents received included three gold pieces, an electric heater, and a sum of money for the purchase of a buffet.

Dr. A. E. Best, who, with Mr. Taylor's daughter, Mrs. Best, was a former missionary in China, now present and made a brief address at the anniversary supper, which was replied to by Mr. Taylor in suitable terms.
home oi furlough, was present and made a brief address at the anniversary supper, which was replied to by Mr. Taylor in suitable terms.

Decorations of the house and table were in yellow autumn leaves and orange crepe paper.

A NORTHERN FOREST FIRE

Above is an aeroplane photograph of a forest fire in northern Ontario taken earlier this fall than the holocaust which has just swept the north. The picture shows clearly the genesis of the present disastrous conflagration. Mr. W. Rutherford who was flying a plane for the Ontario Government, is the photographer.

BLOCK CONTEST TONIGHT
BROCK ST. RINK *Two Prizes for Lady Winners.*
DANCE TO-MORROW NIGHT.

THE TOMB OF HEROD'S COUSIN IS UNEARTHED

Antiochus Was One of Those Who Directed Slaughter of Children in Ancient Bethlehem

THE OLDEST CITY

PHILADELPHIA, Oct. 10.—The burial place of Herod's first cousin, Antiochus, has been found by explorers of the Museum of the University of Pennsylvania, at Beth Shan, in Palestine, according to announcement made at the museum by Dr. George Byron Gordon, the Director.

Antiochus, in all probability, was one of the men charged by Herod with directing the slaughter of the children of Bethlehem, as narrated by St. Matthew, in the vain effort to kill the Christ Child, who had been described to Herod by the wise men as the "King of the Jews."

No discovery made by archaelogists since a start was made a century ago on the exploration of buried cities in the Near East has aroused so much interest among followers of Christianity. It is the nearest approach so far made to the finding of contemporary records of Christ and of the events leading up to the founding of the Christian religion.

Information of the discovery came to the Museum from Dr. Clarence Stanley Fisher, director of excavations of Beth Shan, who has just concluded the second half year of operations here. In a letter to Dr. Gordon some time ago he announced that a hard stone sarcophagus was found in one of the Roman tombs at the site. On it was an inscription in Greek.

Puzzled By Inscription.

"The letters were quite clear," Dr. Fisher wrote, "but the date at the beginning and the name at the end puzzled us. We have in the camp no works of reference, and so could not look up any of the details. On Monday we had a visit from Pere Vincent and two of his colleagues and, of course, showed them the sarcophagus. They also could not get the meaning, but supposed, as we had done, that the last name was some local family name.

"As soon as they returned to Jerusalem Pere Vincent looked up the name and has just sent me a letter giving the results of his search. The inscription refers to Antiochus, the son of Phallion. The latter was the brother of Antipater, founder of the Herodian Dynasty, and father of Herod the Great. Hence, the owner of our sarcophagus was the first cousin of Herod the Great.

"Now the interesting part is that the father, Phallion, was killed in this district during a battle with Pompey, and his son, Antiochus, was supposed to have died here some time later. The discovery of his coffin in our cemetery proved this point beyond a doubt. So far as I know, this is the first sarcophagus of the Herodian family which had been found.

Of almost equal importance is the announcement that Dr. Fisher had found in deeper levels of occupation the first known Sarcophangi of the Philistines. It will be recalled by readers of the Bible that the Philistines defeated King Saul on Mount Gilboa, which overshadows the ancient fortress city, and, cutting off his head, nailed his body to the city walls.

Hope to Find Philistine Records.

Historians have been puzzled to account for the Philistines heretofore, as contemporary records of them were few and far between. The hope is now entertained that somewhere in the ruins may be found perhaps their own version of the great battle story told in First Samuel.

Archaeologists consider the Philistine coffins of even greater importance than the sarcophagus of Antiochus or the stole of King Sety I. of Egypt, the latter found in the first year of work at Beth Shan. The coffins were made of clay and differ from any hertofore found. Each bore the likeness of a human face modeled into the clay at the head of the coffin.

Levels of six cities have been found so far at Beth Shan, and it is known there are more below. The site is said to have been occupied for a longer continuous period than any other place of human habitation. It was also the most fought over spot in the world, since it commands the gateway between Mesopotamia and Egypt and was necessary to the conquest of Palestine. Crusaders fortified the hill, and General Allenby took it from the Turks in the World War.

WOMEN'S ART ASSOCIATION.
THERE WILL BE A MEETING FOR LADIES WHO ARE INTERESTED IN "ART NEEDLE-WORK" AND "HAND-LOOM WEAVING," IN THE ART STUDIO ROOMS AT THE CONSERVATORY OF MUSIC, ON SATURDAY, OCTOBER 14TH, AT 3.30 P.M. 1d-85-5851

DENOUNCES WAR AS BAD BLUNDER

Chicago Mayor Tells Germans That America Made Ghastly Error in Entering It.

CHICAGO, Oct. 10.—Mayor Wm. Hale Thompson made a speech here at the celebration of "Der Deutschen Tag," on the municipal pier by Germans in Chicago in which he denounced America's entrance into the World War and defended his attitude in the matter. He was cheered frequently.

Mayor Thompson said that both he and his audience realized the "mistake" that America had made in entering the World War.

"I fought against it with all my ability and I have not changed my views one atom," he said. "I stand for the words of George Washington, that it is in the best interests of the country that we should avoid any foreign entanglement and should concern ourselves only with our own domestic affairs. America for the Americans is my view, let the others do what they like. We are here this day to celebrate a unity which the ghastly blunder of entrance has failed to break."

"The blood of thousands is on the head of those at Washington. If they had followed Germany and not England, they would have been right, and things would have been different."

KIWANIS CLUB MEETING TODAY

Mr. F H. Dobbin Gave An Interesting Address—Relief for the North Country—Ladies' Night.

At to-day's weekly luncheon, the Kiwanis Club was favored with an address by Mr. F. H. Dobbin and Mr. DeBalta. The latter was delivered through the medium of Kiwanian George Henderson, due it was stated, to the fact that Mr. DeBalta was suffering from an affliction of the throat. Mr. DeBalta is in the city in the in the interests of the De Feo Grand Opera Company, which comes to Peterboro for one performance on Friday evening of this week. As a fellow Kiwanian Mr. DeBalta referred to some of the recent successful appearances of the company and commended it to the Kiwanians and Peterboro citizens generally.

Mr. F. H. Dobbin gave an intensely interesting address on the subject of Quebec and its customs, which Mr. Dobbin observed at first hand during the several weeks he spent in the Province last summer.

The people were described as industrious and home loving. As a province Quebec is destined to make a strong bid for supremacy. It possesses ample power, and industries require no other inducements than freedom from labor troubles, confidence and the progressive spirit of the residents, to induce them to locate in Quebec. The industrial expansion of Quebec is not due to low wages as many claim, but is due in a measure to the continuity of labor and the contented spirit that permeates the residents of the province.

"Running the River."

Mr. Dobbin related a number of incidents connected with his stay in Quebec, illustrating the life of the French Canadian. Few of them are lured away by the bright lights of the city. A large number of them devote their lives to "running the river," as it is called. This consists of lumbering, driving barges and doing other necessary and useful work associated with river life. Work of this kind is often handed down from one generation to another and forms a striking contrast to the ever-changing habits of many of the people in other provinces throughout the Dominoin.

Mr. Dobbin was tendered a hearty vote of thanks for his excellent address. Kiwanian J. Middleton reported that two weeks from to-night will be ladies' night in Kiwanian circles and something new and unique is promised for the occasion.

Telegrams asking for relief of all kinds for the north country, were read and endorsed by the Kiwanians. Joe Worth announced that the Canadian Woollens Company had several thousand blankets which they were prepared to dispose of at cost, for relief purposes. Cheers greeted this announcement.

THE C.N.R. BOARD MET AS A MATTER OF FORM

TORONTO, Oct. 10.—(Canadian Press.) — Largely as a matter of form and for purposes of organization, the newly appointed Board of Directors of the Canadian National Railways met at the head offices of the system here at ten o'clock this morning. Sir Henry Thornton, chairman of the Board, having returned to England to wind up his affairs there, and other members of the Board being absent, nothing of great importance could be decided at this meeting.

SLEPT THROUGH FIRE'S TERRORS AT HAILEYBURY

Twelve Months' Old Mary Gordon Escaped Injury During the Conflagration in North Ontario

FATHER'S DEVOTION

Little twelve-months-old Mary Gordon slept peacefully yesterday. For the first time in three days, she had had a complete and lovely bath and she was just as contented as if she had just passed through an era of peacful content, instead of a holocaust which took with it her parent's prety new home and almost everything they owned in the world, except a silver tea basket, and the clothes they stood in.

Mary is the little daughter of Mr. and Mrs. George Gordon, of Haileybury, and she slept just as peacefully through the night of terror that left the ill-fated Nothern town a smoking ruin. The day before the fire, she had an attack of acute indigestion, caused by the skilful purloining of an apple while her mother's back was turned, and gave her father and mother a great deal of anxiety with her loud complaints, but slumber descended on the clothes basket that sheltered her on the edge of the lake, during the dreadful night, while her mother shivered in a light dress, with white shoes and stockings and no hat, and her father warded off the fire and the smoke with the Hudson Bay blankets that covered his own family, and the families of two neighbors, whose men were absent at the time. Every ten minutes, these blankets became dry and dangerous from the intense flame, and George Gordon must have worked like a Trojan during the long hours from five to eleven o'clock, while his home, just a block away, burned to the ground, and the bitter cold wind and towering waves of the treacherous lake left the women chilled and shivering, between spasms of furious heat from the flames.

At half-past four, Mrs. Gordon sat on her verandah and discussed the situation with her next door neighbor. From where they sat, suddenly a long tougue of flame reached a house a couple of blocks away and within a few minutes, an entire block was a roaring furnace. They decided to go down to the water's edge, and here at five o'clock, they watched their house, along with four other bungalows of the same type, catch fire and burn. This group of five houses was the only toll that the fire took in that especial district, the other residences across the street and in the same neighborhood remaining untouched. It was to her neighbour's house across the way that Mrs. Gordon went at eleven o'clock that night, when the fury of the flame had abated sufficiently.

That the action of the Hearst brothers practically saved the lives of many of the refugees had not been commented on to any great extent. These men had a mine near a small bay, across from which was the pulp mill and its four hundred and fifty cords of pulp wood, which, if ignited would have created a smudge and choking gas that would inevitably have resulted in the deaths of many. The brothers, whose large water tank, filled to its capacity of many hundreds of gallons, had been filled just that morning, fought the fire for hours and prevented it from leaping across the narrow stretch of water while Mrs. Hearst lay embeded in wet sand up to her neck. Seven men sent to help the Hearsts refused to stay, when they learned that a large quantity of dynamite was stored on the mine premises.

A neighbor of Mrs. Gordon's had borrowed some of her tea things for a social affair a few days before. The morning of the fire, all were returned except a handsome silver tea basket. This neighbor's house was saved, so Mrs. Gordon has at least one article of value remaining from the Haileybury fire, out of the many lovely things in her own home, just bought and moved into in May last. But thoughts of silver and of valuables were far from the minds of the refugees on that terrible night. The only things that mattered to them then were the splendid saving qualities of the Hudson Bay blankets which served both as a shield from the fiery heat overhead and from the icy blast of the wind.

The hearse evidently was saved from the general ruin. The men and women who were taken out of the hospital were removed in it next morning to a safer harborage.

The newspaper report that Bishop Latulippe was removed from a sick bed in the hospital during the fire

(Continued on page 11).

WANTED — OLD PAPERS AND MAGAZINES IN BUNDLES. D. FLORENCE & SON, PHONE 694J. 6d85 5755

FOR SALE — SECOND HAND PIPES, BEAMS AND REINFORCING IRON. — D. FLORENCE & SON. PHONE 694J. 6d85 5754

Canada's Leading Singer MADAME FAHEY FRIDAY, OCT. 20 George St. Church TICKETS 50c

Four-roomed House, with plumbing; central **$1500**
Terms .....
Complete House, East City; deep lot **$4000**
Good terms .....

100 Acres Land; fair buildings; good terms.. **$4000**
100 Acres **$5000**
fair buildings .....
Few Good Houses to Rent at Moderate Prices.

TAYLOR & HOWDEN
144 HUNTER STREET. REAL ESTATE. PHONE 1462

STOVE PIPES
18c LINK
Polished Elbows each - - - - - **23c**
Stoves, Ranges, Quebec Heaters with grates, Oak Heaters, Box Stoves, Electric Heaters, Stoveboards, Etc. Come in and look them over.
Prices are Right.
JOSEPH SMITH
390-394 Aylmer St. Phone 308

"It's Confidence That Counts
Duffus Motor Sales

Used Car Sales

Believe Us When We Say Our Used Cars Are Good. Look These Over—We May Have Just the Car That You Have Been Looking For.

No. 238—Ford Light Delivery, with wire screen body, newly painted and in running order, good tires, $160, or make offer.

No. 254—A Dodge Touring Car, 1918 model. Owner is willing to sacrifice. Splendid tires and splendid appearance, 1922 markers. Worth investigating at once. Make offer.

No. 256—Ford Touring, 1922 markers, reduced to $150

No. 267—McLaughlin Light "Six." Our customer has reduced the price from $375 to $300 for quick sale. Or make offer. This car is in good working shape and has good tires, some of them are new, 1922 markers.

No. 268—Ford Roadster, with a box on it. Just the thing for some handy man to buy and fix up. 1922 markers, good running order, good tires. Price only $160

No. 271—Ford Touring Car, complete with genuine Ford electric starting and lighting system. Price $425

No. 279—Ford Light Delivery, in the best of mechanical condition; must be sold. Price only $175

No. 281—Ford Roadster with box, good tires and good appearance, at $165

McLaughlin, six-cylinder, very cheap, to be seen by appointment. Overland 83 at a low price, to be seen by appointment. Customers require smaller Cars.

Free Demonstration in any car that you think would suit.

Free Instructions on driving and how to take care of your car. Clear title guaranteed.

The Duffus Motor Sales' plan is your safeguard.

DUFFUS MOTOR SALES
Cor. Water and Charlotte Streets
Phones—Office & Sales, 1760

Telephone 790 When You Want Your
Piano or Organ Tuned
Player Pianos a Specialty
All Work Guaranteed
W. H. CUNNINGHAM
560 Weller Street.

BUILDING MATERIAL
AT
Reasonable Prices
We keep in stock the following Builders' Supplies:
Cement Lime
Hard Hall Plaster Plasterers' Hair
White Rock Finish Mortar Colour
Plaster Paris Gypsum Wall Board
Fire Brick Hard and Soft Coal
Fire Clay Wood
THOS. A. REHILL
210 Wolfe Street (near C.P.R. Stn.)
'Phones—Office 245, Residence 665W

Advertise in the Examiner

POULTRY AND EGGS

FOR SALE — 15 BARRED ROCKS —4 months old; also parlour heater and Perfection oil heater. 98 Gladstone avenue. 3d87 5665

FOR ADOPTION

HEALTHY BABY GIRL — 4 MOS. old for adoption. Apply Mrs. Adjt. Smith, 515 King street, or phone 1929. 6d85 5763

NOTICE.

J. L. FEEEY, ROOFS REPAIRED and painted, chimneys and furnaces cleaned. 271 Romaine St. 'Phone 1958J. 6d 88 5611

CHIMNEYS.
CHIMNEYS AND FURNACES cleaned, roofs repaired and painted. 'Phone 1851W. 26d 87 5084

SITUATIONS VACANT

AN UNUSUAL OFFER — AN INtelligent person, either sex, experience unnecessary, who can qualify as to character, will be given congenial occupation with continually growing income, and an opportunity for rapid advancement. Could also use a few people who could devote their evenings to the work. Regardless of present occupation, interview Mr. Gamble, 204 Barrie Bldg. 5d89 5673

WANTED

WANTED TO BUY—DETROIT Vapor Oil Stove. Apply Examiner for address. 3d 85 5606

WANTED TO BUY — SECOND-hand baby sulky. Phone 1701W. 2d86 5861

WANTED — LIVE POULTRY and rabbits, and we will call. Apply 520 Elm street or phone 771. 26d-89-5125.

WANTED—AUTO TIRES, RUBbers, boots and shoes; sound second hand bags, scrap copper and brass, all kinds of scrap iron, delivered to STEVENS, next to Cold Storage. Address 364 Mark St., Peterborough, or phone 1299W.

WANTED — THE CARE OF TWO furnaces. Apply A. Youngs, 531 Park Street, phone 820. 3d86 5637

WANTED TO RENT — A 5 OR 6 roomed house by October 15. Apply Box 5641 Examiner office. 3d86 5641

WANTED — COMFORTABLE accommodation for an elderly gentlemen. Would prefer a home with small family, as he is somewhat feeble; would be willing to pay liberally for the accommodation desired. Apply Box 5669 Examiner. 3d87 5669

HELP WANTED--Female

WANTED — A NUMBER OF girls, 20 years and over. Apply Gatehouse, Canadian General Electric Co., 3d 85 5812

WANTED — SALESLADY — Apply 392 George street. 3d86 5628

WANTED — EXPERIENCED sewing machine operators. Apply Layoie Knitters, Corner Hunter and Mark street. 2d86 5865

WANTED — A RELIABLE WOman 2 or 3 mornings a week housework. Apply at Examiner for address. 3d87 5860

HELP WANTED—Male

WANTED — 2 MEN TO CUT wood. Apply to J. J. Linteck, R. R. No. 2, Omemee. 3d85 5613

BUSHMEN WANTED BY THE Schroeder Lumber Company, wages $30 to $40 per month. Apply to Giles Stone, 618 Bethune Street. 6d90 5666

FIREMEN BRAKEMEN, BEginners $150, later $200; no strike. Railway Box 4998, Examiner.

FIREMEN, BRAKEMEN, BEGINners $150-$200 monthly, (which position?) Railway, Box 5467 Examiner. 14d2 3 7 9 10 14 16 17 21 23 24 28 320 31

SEVERAL MEN WANTED TO handle Radio News, Science and Invention and Practical Electrics. Apply H. Gilbert, 182 1-2 Hunter street. 3o85 5615

MAKE MONEY AT HOME—$15 to $60 paid weekly for your spare time writing show cards for us. No canvassing. We instruct and supply you with work. West-Angus Showcard Service. 29 Colborne Building, Toronto. dtf 730.

FOR RENT

TO RENT — PRACTICAL FURnished bedroom; breakast if desired, for two adults. Apply Examiner for address or Phone 1046. 3d87 5672

HOUSE IN NORTH END TO rent. All conveniences and garage attached at back. Apply Examiner for address. 3d 85 5612

TO RENT—FIVE ROOM HOUSE at 514 Park street north. Apply 182 Wescott street, 'Phone 914W 3d 85 1605

TO RENT — 4 ROOMED BATH flat, heated! all conveniences, $20 per month. Apply Examiner for address. 3d6 9 10 5570

TO RENT — BRICK HOUSE — 7 rooms and bath, 499 Murray street. Apply 306 Brock street. Phone 1969W. 6d85 5549

TO RENT — 5 ROOMED HOUSE, conveniences. Apply 218 London street. 3d86 5660

TO RENT — FIVE ROOMS UNfurnished, to young couple. Apply 312 Townsend. 2d86 5668

FOR RENT — GARAGES FOR rent; centrally located; also storage accommodation. Apply 437 George street.. dtf

APARTMENT TO RENT; NORTH end of the city. Phone 1949J. 3d86 5630

TO RENT — 7 ROOMED HOUSE and 5 roomed apartment; all conveniences, with garden. Apply 272 Thomas street. 2d86 5846

TO RENT — 2 UNFURNISHED rooms; all conveniences. Apply 599 George street. Phone 506 6d89 5652

TO RENT — 4 UNFURNISHED rooms, newly decorated for adult couple; rent $18 per month. Apply 575 Bethune street. 3d86 5624

TO RENT — 6 ROOMED HOUSE to rent, with a large garden, at $18 per month. Apply 225 Hunter St., or phone 234J. 3d10 12 14 5841

A COMFORTABLE ROOM FOR rent with breakfast if desired, for lady or gentleman. Apply 470 Bolivar street. 3d86 5827

GARAGE TO RENT — IMMEDIate possession, corner Reid and Charlotte. Phone 16. 3d85 5821

TO RENT — HOUSE, 146 PARK street; also heated apartment; hardwood floors. Apply 451 Water street. 6d86 5561

TO RENT — FURNISHED AND heated housekeeping rooms; private kitchenette; electric stove and sink. all conveniences. 717 George street. 6d 87 5587

TO RENT — FRONT ROOM — suitable for young couple, with or without board. Apply 688 George street. 3d86 5627

FOR RENT — 6 ROOMED HOUSE East City, garden, lights, good water. Apply 13 Maple avenue, off Barnardo avenue. 3d86 5626

TO RENT — SMALL BUNGAlow on Braidwood avenue. Apply 227 Concession street. 3d86 5632

TO RENT — SUITE OF THREE unfurnished rooms for light housekeeping; hot water heating; central. Apply Examiner for address. 3d86 5620

TO RENT — 5 ROOMED MODern apartment. 87 London street. 5d89 5621

TO RENT — HOUSE ON LANSdowne street, close to street car and school; water and lights, rent reasonable to the right party. Apply 390 Queen street or phone 1078W. 3d86 5643

TO RENT — 6 ROOMED HOUSE with light water and gas. 1 piece bath and sink. All newly decorated Immediate possession. Apply to 217 Princess street. 3d 85 5598

TO RENT — ON ALBERT ST.—7 roomed good warm house; 3-piece bath, large garden, with small fruits. Apply Examiner, Box 5792. 3d84

FOR RENT — OFFICE ON George Street. Apply 437 George street. dtf

FOR RENT — HEATED OFFICE in Bank of Commerce Building Immediate possesion. Apply 437 George stret. dtf 2801

TO RENT—NEW 6-ROOMED APartment; all conveniences; hardwood floors, hot water heated; janitor service; Brock street. Apply 234 Charlotte. Phone 1542W—2124. 6d89 5649

TO RENT— 7 ROOMED BRICK house, newly decorated; 3-piece bath, centrally located. Rent reasonable also a quantity of household furniture for sale. Apply Examiner for address. 3d 85 5603

TO RENT — VERY DESIRABLE apartment; centrally located, with spacious grounds, and up to date in every appointment; easily heated; open and electric grates; large porch; possession November 1st. Phone 1829J. 4d10 12 19 26 5663

FOR RENT

TO RENT — FRAME HOUSE — stable, driving shed and work shop. Apply 225 Caddy street. 3d87 5862

TO RENT—FURNISHED FLAT central steam heated. Apply Examiner for address. 3d 85 5607

TO RENT — MODERN 7 ROOMed brick house, Cricket Place. Apply 677 Water street. 3d87 5671

SITUATIONS WANTED

A RESPECTABLE WIDOW would like position as housekeeper for a widower. Apply Examiner for address. 3d86 5650

FOR SALE

FOR SALE — KIDDIE CAR — cheap. Apply 4 Dumble avenue, near Hilliard street. 3d86 5636

FOR SALE — ART GARLAND heater, nearly new. Apply 215 King street. 3d86 5645

FOR SALE — COOK STOVE — burns wood only, cheap. Apply 180 Dufferin street. 3d86 5642

FOR SALE — A FEW COLONIES of pure bred Italian bees. Apply Examiner. 3d87 5865

FOR SALE—RANGE IN EXCELlent condition; also new gentleman's rubber lined overcoat. Apply 319 Margaret avenue. 3d87 5674

FOR SALE — A TAYLOR'S SAFE no further use for the same; will sell at a bargain. Apply Examiner. 3d87 5675

FOR SALE — IRON BED AND springs $4; dresser and stand $8; hall rack $6; writing desk, kitchen chairs, drop leaf table, dining room chairs, extension table, centre table, oil stove with oven; clothes rack, heater and other articles. Apply 27 Park street south, corner Park and Parnell streets. 3d86 5698

FOR SALE — WICKER BABY carriage in good condition. Apply 767 Water street. 2d85 5829

FOR SALE — HAPPY THOUGHT range, coal or wood, with water front. Mrs. Drummond, 471 Albert street. 3d86 5631

FOR SALE — SEAL COLLAR — Apply 66 Aylmer Sttreett. 3d86 5625

FOR SALE — ART SOUVENIR heater with oven; cheap. Apply 105 Gladstone. 3d86 5634

FOR SALE — ELECTRIC IRON, electric fan, gas stove; at a sacrifice. Apply 54 Hunter street. 3d86 5639

FOR SALE — 1 CAREY SAFE, buggies, cutters and robes, 1 Ford car. Jones Bros, 195 Simcoe street. 6d89 5640

OFR SALE — ELECTRIC WASHing machine, nearly new. Apply 208 McDonnel, upstairs. 3d87 5661

FOR SALE — QUEBEC HEATER without grate, in good condition. Apply 260 Roger street. 3d86 5623

FOR SALE — BECKER STRAIN of exhibition Brown Leghorn cockerels. Apply 622 Donegal. 6d58 5619

FOR SALE—SHOE STORE FIXtures; shelves, all complete. Apply 390 Aylmer street. 3d 85 5609

FOR SALE— RIFLE 44-40 ALSO case. Apply 141 Rubidge street. Call evenings. 3d 85 5601

GENT'S WHEEL IN GOOD condition. Coaster Brake also Ladies' Wheel, 352 Water street. 3d 85 5593

FOR SALE — PAIR OF MEN'S fine boots, size 7, almost new; 2 winter coats for girl aged 10 to 12 years. Apply 470 Aylmer street. 3d87 5676

FOR SALE — KITCHEN CABInet, dining table, buffet, couch, dresser and bed. Apply 540 Bolivar street. 3d86 5657

FOR SALE — DECOY DUCKS, true to nature; will not upset. Apply 283 Park street, 'Phone 1323J. 3d 85 5602

FOR SALE — DINING ROOM table, kitchen cabinet, with hardwood top; 2 counters for a small store. Apply 134 Rubidge street. 3d86 5654

FOR SALE—QUARTER CUT OAK dining room suite, 1 Wilton rug 3 x 4; extension table, and 6 kitchen chairs; also electric fixtures, all practically new. Apply 566 Chamberlain street. 3d87 5850

FOR SALE — WELL DRILLING outfit, complete, with 6 horse power International portable engine; Williams drill, mounted, tools, etc., in the best of condition—a money maker. Apply Box 5787 Examiner. 6d86 5787

FOR SALE — 2 47-INCH CREAM blinds, 1 wa terfront for McClary range, quantity of chicken wire, 36 inch and 60 inches, 1 iron bed. Apply 249 Dalhousie street. 3d86 5653

WORK WANTED

WINDOW CLEANING — PHONE 1763M for J. A. Foster. Storm windows put up. 26d110 5662

WORK WANTED — ODD JOBS—chimneys built; cement work done. Reasonable prices. Apply, 4 Benson avenue. 6d89 5648

WORK WANTED — A RESPONsible middle aged man would like the care of 4 or 5 furnaces for the winter; accustomed to hot water or hot air. Apply to Box 5580, Examiner. 6d87 5580

WORK WANTED — SEWER plugged, and sewer connections dug from the street line to the house, or any other work to be done. — Phone, 1750W. or 656 Reid street. 6d90 5670

AUTOS FOR SALE

FOR SALE — LATE MODEL FORD Chevrolet, Grad Dort, McLaughlin. All in first class condition. Snap for quick sale. Make offer on any of above. Call Harold Dunford. Phone 224-518. 10d-177-5220.

FOR SALE — FORD ROADSTER 1921 model, not run over 500 miles, with or without light delivery box Phone 750. 3d86 5832

FOR SALE — MAXWELL CAR in excellent condition, 1921 model, price reasonable for quick sale; owner leaving the city. Apply 540 Bolivar street. 3d865656

LOST

STRAYED—BLACK AND WHITE hound with tan head and ears; any information please ring 991 r2 or box 269 Bridgenorth, Jas. Grant. 5d85 5616

LOST — SMALL PURE WHITE kitten, answers to the name of "Fluffy." Reward if returned to 341 Charlotte street. 1d85 5859

LOST — A GENTLEMAN'S DARK blue raincoat with plaid lining on Saturday night, between 174 London and Bridgenorth. Any person finding the same kindly phone 676J or return to 174 London St. 3d86 5831

LOST — BABY PIN WITH "DARling" on it, on George street between Hunter and King streets. Finder leave at the Examiner. 3d8 5791

LOST — $5 BILL EITHER IN Cressman's, Fair's, Groceteria, or Woolworth's, on Saturday afternoon. Finder please leave at Examiner. 3d86 5647

LOST — BETWEEN ABERDEEN avenue and George street church, a brooch sunburst. Finder pleasse leave at the Examiner. 3d87 5854

LOST—SUM OF MONEY ON Park street, on Saturday, between 4 and 6 p.m. Finder please leave at the Examiner and receive reward. 3d86 5644

LOST — A BROWN LEATHER purse on Rubidge street, containing sum of money and letter. Finder please leave at the Examiner. 3d86 5646

FOUND

FOUND — FOUR ROCK CHICKens. Owner may have the same by proving property and paying for advt. Apply 3rd house Kenneth avenue. 2d86 5655

AGENTS WANTED

DROP EVERYTHING — AMAZing story, Life of Henry Ford — best seller ever published. Free sample and territory arranged. — Carlton Publishing Co., Spadina avenue, Toronto, Ont. 18d89 5586

AGENTS WANTED — EITHER sex, permanent positions, good money assured to steady workers; exclusive territory. Apply Premier Brush and Specialty Co., 74 Lippincott St., Toronto, Ont. 3d85 5822

$5 PRIVATE CHRISTMAS Cards; sample book free; men and women already making $5 up daily, in spare time. Garretson Co., Brantford, Ont. 17d[illegible]738

WE ARE DESIROUS OF SECURing a few more good representatives to handle our line of personal Greeting Cards. You can earn from ten to fifty dollars weekly either in spare or whole time. Samples free. Write at once for full information. Carlton Publishing Co., Dept. 911-D. Toronto, Ont. 18 89 5587

ATTENTION OUR AGENTS are doing double the business of any other agent because our prices are right and the public have confidence in our line from experience. Selling is easy. $3 an hour earned. "Imperial Art" Personal Greeting Christmas Cards known all over Canada. Highest commissions. Best service. Greatest facilities. Samples free. British Canadian, 122 Richmond West, Toronto. 12d87 5675

H. P. LINDSAY AGENCY CO.
INSURANCE & REAL ESTATE
District Agent for Security Life.

400 Acres, fair buildings, well watered. Large quantity of Beech, Maple, Cedar and Poplar; ½-mile from railway siding. Price $3,500, or Wood could be bought separate.
200 Acres, good buildings, 7 miles from City. Price is right. Terms easy.
125 Acres, good building, 9½ miles from City. Price $5,500. $1,500 cash, balance mortgage at 5%.
100 Acres, one of the best Farms in South Monaghan. Good buildings, well watered, plenty of firewood ....for owner's use. For price and terms, see us.
9 Acres, good buildings, just outside City. Ideal place for Dairyman or Gardener. Price $7,000. Would exchange for smaller place. Good terms for balance.
City Properties for Sale and to Rent.

392 WATER ST.

BOARDERS WANTED

WANTED—1 OR 2 LADY BOARDers who will room together in a private family with the use of phone. Apply 476 Donegal street, 3d86 5840

HOUSES, REAL ESTATE

FOR SALE—50 ACRE FARM IN Smith. Apply Ernest Sanderson, Lakefield, Ont. 26d 70 4666

FOR SALE — A GOOD CHEAP building lot, south end. Apply Examiner for address. 3d87 5664

FOR SALE OR RENT — UP-TOdate, modern 8 roomed house. 733 Water street. 6d85 5544

FOR SALE — 6 ROOMED FRAME house, hardwood floors and decorated all through in first class condition. Apply 25 Frank street, Brownton. 3d86 5658

FARMS! FARMS! MS!
TO BE SOLD AT PRICES THAT have been reduced to correspond with present market conditions. A large list to choose from.... Excellent terms can be had for choice locations. Call at 372 Water street and get particulars. Dewart & Quinlan.

FOR SALE — $1500 CASH BUYS a brick house, 3 piece bath, light, between Monaghan Road and Park street, good lot, well rented, balance easy terms. Apply Examiner for address. 6d89 5635

FOR SALE — A MODERN BRICK house, 7 rooms, attic, all modern conveniences; steam heated, cement cellar; will sell cheap. Phone for particulars, 424. 3d87 5667

FARMS FOR SALE.
$14500—150 acres, 7 miles from city, Otonabee. Brick house. First class land. Part cash.
$5000—50 acres, 3 miles from city, Otonabee. Best of land, $2,000 cash.
$4500—50 acres, 8 miles from city, Emily. Good land. $2,000 cash.
$1000—200 acres in Chandos. 100 acres timber. $500 cash.
$3000—100 acres, 8 miles from city, Smith. Fair land, $1,000 cash.
$6000—100 acres, 4 miles from city. Good land. Half cash.
A number of farms to exchange for houses in city.
JAMES CHAMBERS & CO.,
354 Water Street
'Phone 1719J — Residence 1882J.

CAPITAL
ALES, LAGER, BEER and STOUT
SANITARIS
Dry Ginger Ale, Belfast Ginger Ale,
All of the Above very Finest Quality—Guaranteed.
ALEX. ELLIOTT, Agent
Orders will be delivered in Cases by Phoning Reid's Express. Phone 113

BELTING
Rubber Belting, in all sizes, now in stock. Come and get your needs filled at
—A. LOW & CO.—
264 Simcoe Street
'Phone 697 — Nights and Hol. 1027

WOOD
Extra Good Dry Mixed Slabs.
1-2 cord, 4 ft. $3.75
1 load 12 in. $4.75
Also Hardwood and Mixed Wood.
Phone 153 H. H. DINSDALE

10 SALESPEOPLE WANTED
Women and Girls to sell and mark Dry Goods and Clothing
Experienced and Inexperienced Help Wanted
MILLINER WANTED
Apply at
The N. Sukloff Store
293 George Street

TO-DAY'S BLUNDER CORRECTED

Potato skins, bones, and other uneatables should be placed on the edge of one's plate or on a bread and butter plate at the side, rather than on the table cloth.

ENGLAND AT THE STRAITS.

England, let them accuse you as they will—
Charge that your helm Expediency steers,
To make you come off best, through all the years.
And aye your sails with winds Favonian fill.
But, when all this is said, record it still:
On danger's bound, with front defying fears,
England is there! And with or without peers,
She stands the red blood from her veins to spill!

So, at this moment, men behold her braced—
The hope-forlorn of bleeding Christendom,
On, ready, too, again that cup to taste
Which at Gallipoli was mixed with tears . . .
Let voices in reproach awhile be dumb,
Or say, The Virtue of her faults inheres!
—Edith M. Thomas, in The New York Times.

RAILWAY TIME TABLES

GRAND TRUNK TIMETABLE.
(Corrected to date.)
No. 96—8.05 a.m., for Port Hope and Toronto.
No. 93—8.20 a.m., for Lindsay, Blackwater Junction, Orillia, Midland, North Bay and Toronto.
No. 98—8.35 a.m., for Hastings, Campbellford, Belleville and points on the main line east.
No. 869—8.30 a.m., for Lakefield.
No. 92—12.04 p.m., for Lindsay, Port Hope, Toronto, Buaffio, making connections with the International Limited for London, Detroit and Chicago
No. 100—12.15 p.m., for Hastings, Campbellford, Belleville and Ottawa.
No. 871—12.25 p.m., for Lakefield.
No. 95—5.36 p.m., for Lindsay, Orillia, Midland, North Bay and Toronto.
No. 99—8.19 p.m., for Lindsay.
No. 94—9.10 p.m., for Port Hope, Montreal and Boston.

CANADIAN PACIFIC RAILWAY.
Effective October 1st
GOING EAST—
11.59 a.m.—Norwood, Havelock, Bonarlaw, Tweed, Perth, Smith's Falls, Kingston, Ottawa, Montreal and intermediate points daily. On Sunday this train proceeds East only as far as Havelock.
8.20 p.m.—Indian River, Norwood, Havelock and Tweed. Daily except Sunday.
12.08 a.m.—Havelock, Tweed, Kingston, Perth, Smith's Falls, Montreal, St. John, Boston and New York. Daily except Saturday.
1.30 a.m.—Havelock, Tweed, Kingston, Perth, Smit'h's Falls, and Ottawa. Daily
2.42 a.m.—Mon real. Sunday only.
GOING WEST—
6.15 a.m.—Myrtle, Toronto, Guelph, Goderich, Hamilton, Galt, Woodstock, St. Thomas, London, Chatham, Detroit, Chicago and New York. Daily.
6.01 a.m.—Toronto (Yonge Street), Hamilton, Owen Sound, Teeswater and intermediate points. Daily except Sunday
6.54 a.m.—To Toronto Sunday only.
7.35 a.m.—Toronto, Hamilton, Brantford, Buffalo, Rochester, Boston, New York, Galt, Woodstock, London, Chatham, Detroit and intermediate points between Peterboro and Toronto. Daily except Sunday.
9.35 a.m.—Bethany, Lindsay, Orillia, Port McNicol and intermediate points. Daily except Sunday.
4.15 p.m.—Toronto, Hamilton, Brantford, Buffalo, New York, Galt, Woodstock, London, Windsor, Detroit, Chicago and intermediate points between Peterboro and Toronto. Daily.
6.50 p.m.—Lindsay, Toronto, (Yonge street), and intermediate points. Daily except Sunday.

TRADE! TRADE!! TRADE!!!
9 Acres, close to city, good frame house with furnace, stable and drive shed. Owner will accept small house and about one acre of land and mortgage for balance. This would make an excellent place for milk man.
$1,700—Six-Roomed Frame, water, light and gas.
$2,200—Dandy Little Home in nearby village.
H. J. McCANNAN & CO.
140 Simcoe St.

FOR SALE
$2,000.00—5-Roomed Frame House; 3-piece plumbing, lights and gas; $200.00 cash, balance as rent; South-west.
$2,750.00 — New 6-Roomed Frame House cellar full size, front and back verandah, water and light; country taxes; South, on car line; $1,000.00 cash.
$3,500.00 — New 7-Roomed House, all modern, East City; 5 minutes from Post Office; $1,500.00 cash.
$4,600.00—9-Roomed White Brick, central, modern, mantel; $1,500.00 cash.
$2,500.00—10-Acre Lot on Provincial Highway, close to city.
4,500.00 — 8-Roomed Red Brick House, 5 Bedrooms; all modern; George Street North.
$1,700.00 — 6-Roomed Frame House, large lot, East City; part cash.
Apartments to Rent, Central, cheap.
CHAMBERS & CO.
354 WATER STREET
'Phone 1719J — Res. 'Phone 1882J.

FOR RENT
Brick House situated in the South-end containing 6 Rooms, partly modern, in good condition. Immediate possession. Rent, $18.00
Brick House, situated in the South-end, containing 6 Rooms; all improvements, except furnace. Immediate possession. Rent, $25.00
Frame House, situated in the West-end, partly modern, 6 Rooms; immediate possession. Rent $16.00
Plastered House, situated in East City, 6 Rooms; immediate possession. Rent $10.00
20 Acres of Choice Garden Land, on Gravel Road, about 1 mile from City; good House and Barn. Possession this Fall.
—Apply—
J. T. O'CONNELL & CO.
136 Hunter St West.
Phones: Office 376; Residence 1359.

CHILDREN'S AID SOCIETY
—of—
PETERBORO CITY AND COUNTY
For the Care of Neglected and Ill-Treated Children.
G. W. POWELL.
Assistant Secretary and Inspector.
588 George Street. 'Phone 1044W.
Office Hourse: 12 to 2 and 6 to 8 p.m.

CHINA PAINTING
Mrs. Langley McCarthy Teaches Biscoff's New and Beautiful Work in CHINA PAINTING

Edwin Elcome TAXIDERMIST
692 HARVEY STREET
PETERBOROUGH, ONT.
Heads, Birds, Fish, Etc.,
Mounted Artistically and Permanently.
MASKINONGE, BASS, AND TROUT OUR SPECIALTY.

DAVIS-THOMPSON COMPANY, LIMITED
Insurance and General Agency
433 GEORGE ST. PHONE 40

5½% Interest
paid by this institution on its Debentures which are issued for a term of 5 years, in sums of $100 and upwards.

4%
(Half-yearly) paid on deposits.
One Dollar opens an account.

TORONTO SAVINGS & LOAN CO.
435-437 George Street, Peterboro

MAIL EDITION

The Evening Examiner

"The store that is too small to advertise is too small to produce a living for a healthy man or woman."

PRICE THREE CENTS — PETERBOROUGH, TUESDAY, OCTOBER 10, 1922 — PRICE THREE CENTS

CONSCRIPTION IS FORECASTED FOR IRELAND

Richard Mulcahy Outlines His Plan For Compulsory Service of All Young Men For Constructive Work.

PRESS COMMENT.

DUBLIN, Oct. 10. —(Canadian Press).—The possibility of conscription in Ireland is considered in some quarters to have been forecast by Richard Mulcahy, the Commander-in Chief, in the course of a speech to a division of the troops at Germanstown yesterday.

'We in the Irish Army look forward to our being a big national organization through which this young manhood of Ireland will pass for a brief space of time, and they will pass out much better man and better citizens," he said, "having during their period in the army done some useful constructive work for the country as well as having skilled themselves in the use of arms."

This was the passage which many people regarded as foreshadowing an intention on the part of the auth orities to institute a scheme of compulsory service in Ireland.

The Freeman's Journal, the only journal to comment on the matter, said:

"Commander Mulcahy expressed no bitterness against those in arms against his forces. On the contrary his appeal was for construction, and he foreshadowed the approach of the time when the chief work of the army will be aiding in building up the new Irish civilization."

GASOLINE PRICE DOWN.

CHICAGO, October 10. Canadian Press. — A reduction of 2c a gallon in the price of gasoline and all other naptha products, effective to-morrow, was announced yesterday by the Standard Oil Company of Indiana. The new price will make the Chicago base for gasoline 19c at the tank wagon and 21c at the service station.

Delight Pastry Flour:—

Has won, and is still winning an enviable position in the well conducted kitchen of to-day.

Whiskey Was a Help To the Fire Sufferers

OTTAWA, October 10. Canadian Press. — Whiskey may be looked on as an evil, but it helped the fire sufferers more than words can tell, declared Miss Marjorie Magee, the heroic telephone operator at Haileybury, who arrived here from the fire-stricken area yesterlay. Miss Magee, it will be remembered, was the operator who stayed at the telephone exchange and sent out a call for a relief train while the building burned about her.

When asked what the people of Haileybury needed most, Miss Magee stated that they had plenty of food, but were greatly in need of clothing.

ENGLISH TAKE TO MAXWELL CARS

The Appointments and Economical Performance Appeals to Them.

A. E. Barker, Vice President of the Maxwell Motor Co. of Canada, Ltd. has just returned from Europe where he made a thorough survey of automotive trade conditions.

During the course of his visit Mr. Barker, accompanied by London representatives, travelled by Maxwell sedan more than two thousand miles throughout England, satisfying himself of the actual state of the motor car market by visiting the Maxwell dealers.

Everywhere he found that the design, appointments, and economical performance of the good Maxwell line are making strong appeal to English preferences.

The touring car—and the enclosed cars in particular—were almost invariably referred to as the most striking illustration America has ever sent abroad of the possibilities of massed manufacture when concentrated upon the production of really beautiful and finely finished cars.

Mr. Barker says that for obvious reasons England is not [illegible] the moment and cannot be, until recovery is more complete, a large market for American cars.

In France, conditions are of course prohibitive ,and the same is largely true of the rest of Europe.

English business, big and little, is fighting vigorously and doggedly for a return to better conditions, and Mr. Barker believes that Great Britain will ultimately furnish a demand for the good Maxwell far larger than any developed in the past.

"It would be presumptous" says Mr. Barker, "to offer any comment on European political or economic conditions. The most that can or should be said is that underneath discouraging surface conditions, there undoubtedly exists a realization on the part of the nations most concerned, of the desperate necessity of continuing to struggle toward a solution."

CHANGE CANADIAN CALL

Similarity of call letters used by many Canadian amateurs and those in the United States has caused the Dominion naval service to consider a plan for changing call letters there. It seems those of greatest likeness are nearest the border.

PREMIER'S ACTION TAKEN TO PREVENT A WAR IN EUROPE

FARMERS SATISFIED WITH SEASON'S RESULTS

South Alberta Has Produced Crops in Abundance.

CALGARY, Alta., Oct. 9.—(Special).—Farmers in the irrigated districts in southern Alberta have every reason to be satisfied with the results of their seasons work according to G. H. Hutton, supt. agricultural and animal industry branch of the Canadian Pacific Department of Natural Resources in Calgary, who has returned from a visit to that section of the province. The yield of wheat has turned out most satisfactory, in some cases averaging 37 bushels to to the acre. One man in the Coal Dale district realized a net profit of $60000 form 425 acres.

In the Vauxhall district one of the farmers had told Mr. Hutton that he purposed finishing with 100 steers, 5,000 lambs and from 25 to 30 dairy cattle, and that he would have even then 200 tons of hay for sale from one section of land.

Incidently Mr. Hutton mentioned that feeding of lambs under contract in the irrigated districts was being considerably extended this year. This business promised to provide a most satisfactory market for alfalfa hay, and course grains, and to involve a relatively small risk in as much as it was possible to contract lambs now for special delivery. The profits from that line of work was in marked contrast to those which were realized even under the best of conditions in the growing of grain in irrigated districts, he said.

Mr. Hutton referred to the large number of feeders and stockers cattle that had been exported from Alberta, also to lambs that had been sent to the Lakes to be finished. With the development of work in the irregated sections there was no reason the animals could not be finished in the province in the spring. They would bring three times that amount of cash compared to shipping them in an unfinished state as had been the custom in the past. In this connection Mr. Hutton is sanguine that the British Embargo on Canada and cattle will be removed at a comparatively early date. The Department of Agriculture representatives in Britain now also were helping to draft regulations. With the removal of the embargo, a market would be provided for the high-class finished stock.

MARK TAKES A SLUMP.

NEW YORK, October 10. Canadian Press. — German marks sold here yesterday for less than 4c a hundred, the lowest price on record. The opening quotations by the local dealers ranged from 3 3-4c to 4c.

The normal or pre-war price of the mark was 23.8 cents each.

SATIN AND STEEL.

A gown of carmel colored satin, cut with an elaborate side drapery, is trimmed with inch bands of cut steel beads, arranged in solid rows.

David Lloyd George Tells Why Action Taken On Turkish Question Was Considered Necessary.

TO LABOR PARTY.

LONDON, October 10. Canadian Press. — The Government last night issued a report on the conference which the Labor deputations had with Lloyd George on September 21. hitherto kept secret.

The Prime Minister, in replying to the deputation's "Stop-the-war" protests, the report indicates, devoted his speech mainly to proving that the Government policy had been identical with that long advocated by the Labor party, mainly of the freedom of the Straits under control of the League of Nations, and that the subject populations in Anatolia could not be left under the control of the Turks. But he regretted that this policy became impossible because the United States, France and I..ly had declined to undertake the necessary mandates in these regions.

The Prime Minister argued that under the Angora pact the position of the Straits would be the same as it was in 1914, when the Turks closed the Straits; therefore even control by the League of Nations would be useless unless an adequate force was planted there by the League to see that the Straits were kept neutralized. He contended that the Kemalist government had given no undertaking to do anything more than proffer a verbal guarantee of the freedom of the Straits, and declared:

"You cannot defend the Straits by flaunting a covenant in the face of those trying to force them."

Mr. Lloyd George pointed out that refusal to refer the matter to the League of Nations came from other nations, not England. Asked whether freedom of the Straits meant fortifications in the hands of some international body, the Premier replied that that would be for the League to decide. He also admitted that there would be no interference with the Straits either by Great Britain or any nation, "otherwise that is not internationalization."

On the general question the Prime Minister reiterated that the government policy was to prevent the war from spreading into Europe, and he contended that the strong measures the Government had already taken and intended to continue to take were the very best means of prevention.

Mr. Lloyd George denied that the British Government had ever given either money or arms to the Greeks: on the contrary they had warned them when they went to Smyrna that they were going "entirely on their own responsibility, and at their own expense." They were told also "We cannot support you or take the responsibility."

The Prime Minister said all he was now doing was to treat the Turks and the Greeks alike in regard to the neutral zones which the British were holding for the Allies, and it as imperative until a peace conference was held to prevent war from speading to Europe.

His final remark to the deputation was: "The one chance of stopping the war is for Kemal to know that we are not going to be turned out of the Sttraits. If he knows that he won't go there. If he believes that our nation is divided, and that he is getting encouragement to go on, he will be very likely to pursue a war-like policy."

BRITISH LANDOWNERS WARNED TO MEND THEIR WAYS

LONDON. October 9. Associated Press. — The big landowners of England, have been told in substance that as a class they have made a bad mess of the land business and that if they do not do better in the future the country would take the land from them and turn them adrift.

The speaker was Lord Bledisloe, himself a big landowner, who during the war helped the Government manage the food supplies of the country. The occasion was an address before the British Association.

"The British agricultural landowner to-day is on his trial," Lord Bledsloe asserted. "Unless he justifies himself as such, the nationalization of the land is inevitable. Public opinion will demand his extinction, and parliament will endorse the demand.

"Many landowners have been for two generations nothing more than rent receivers, and they have possessed neither the knowledge nor the inclination personally to administer their own estates, still less to cultivate them on commercial lines for their own and the nation's benefit.

"So far as they have been organized as a class of the community they have been organized, not as producers of wealth, but as defenders of property, and as such their organization has in a highly democratic country, afforded them but a small and steadily decreasing measure of security. They have thus lost their political power because they had no economic basis. They have not wholly without justification, been stigmatized as ignorant, reactionary and despotic."

CONCERTS FOR AIRSHIPS

Airships passengers may now enjoy radio concerts. This has been tested out satisfactorily on the commercial passenger airplane from Geneva to Paris. A previous experiment on the Paris-London route failed.

Unity Among Allies Alarms Turk Leader

MUDANIA, Oct. 10.—(Canadian Press.)— There was distinctly less confidence in the Kemalist camp here yesterday when it became thoroughly understood that there is now complete unanimity among the Allies. The plans for dividing the Allies having failed, it was realized that Kemal Pasha had the world arrayed against him.

The Greek delegates also came into line with the three Allied Powers, Colonel Mazarkis informing General Harington that Greece would "conform to whatever measures the Allied generals recommended." He also assured the Commander-in-Chief that in case of necessity, "the whole Greek army in Thrace will rally to the support of Great Britain."

FINE WEATHER HAS PREVAILED IN THE WEST

Excellent Weather and Fair Labor Conditions Have Done Much to Help the Crops Moving During Past Week.

PLOWING STARTED.

WINNIPEG, Oct. 10. — (Canadian Press.)— Western Canada has been favored with fine weather during the past seven days. Grain is being marketed freely by farmers and elevators and all points are working to capacity, according to the crop report issued yesterday by the Agricultural Department of the Canadian Pacific Railway. The labor situation throughout the three prairie provinces is generally fair.

In Manitoba, threshing was somewhat delayed in many locaiities on the fourth and fifth of the month owing to heavy showers. Plowing is twenty-five to thirty per cent. finished and is proceeding under favorable weather and soil conditions.

Threshing is rapidly nearing completion in Saskatchewan and farmers are devoting their time to plowing, immediately machines are pulled off.

Threshing operations were somewhat retarded in Alberta on account of rain, according to reports. In southern portions of the province a quanity of grain originally intended for green feed is ripening fast and a few days of good weather will place it in condition for threshing.

In the Edmonton, Dunvegan and British Columbia Railway district, weather has been fair and cool. On the night of the first a heavy snowfall was experienced in the Spirit River district

Threshing is completed in all districts with the exception of McLennan which is finished to the extent of seventy-five per cent. High River is ninety per cent. finished and Westlock is fifty-five per cent. completed. Marketing is light on account of farmers plowing before hauling grain to elevators.

Considerable rain has fallen in British Columbia during the past week. Apples have colored well and crop is good in quality. Late peaches are now over.

RED LITERATURE A PLENTY

WARSAW, Poland, Oct 10.—(Associated Press)—The Warsaw police have discovered a new Red organization for the distribution of Bolshevik literature.

The number of pamphlets, leaflets and booklets they have seized is so great that the value of the pape ralone on which all this propaganda is printed is over 5,000,000 Polish marks.

BRITISH STILL AWAIT NEWS FROM MUDANIA CONFERENCE

Kemal Pasha Reported to Have Given Orders For Turkish Troops to Withdraw.

LABOR PARTY KICKS.

LONDON, Oct. 10.— (Canadian Press.)— The Government is still awaiting news from the Mudania conference and the result of orders Kemal Pasha is reported to have given for the retirement of the Turkish troops from the neutral zones or to such new lines in those zones as may be agreed upon.

The Cabinet Council yesterday had little to do beyond hearing a report on Lord Curzon's mission to Paris and discussing purely provisional arrangements for a peace conference, should the Mudania meeting prove successful.

It is understood that some of the delay at Mudania arose through certain differences in wording or other indefiniteness in the instructions conveyed to the British and French delegates concerning precise lines for fixing the new limits of the neutral zones, and it is supposed that the Turks are taking advantage of these temporary differences to avoid any definite decisions. Furthermore, there are said to be still some slight differences of opinion relative to the number of Turkish gendarmes to be allowed in Thrace. Nevertheless, it is expected all these matters will be ultimately adjusted, and opinion here remains optimistic.

The National Council representing the whole Labor Party met yesterday to consider the Near Eastern situation, and passed a resolution expressing lack of confidence in the Government's policy and demanding the immediate resignation of the Government and the election of a new parliament.

PARIS, Oct. 10. — (Canadian Press.)—Premier Poincare sent supplementary instructions to General Pelle, the French High Commissioner at Constantinople, to-day, with the object of clearing up such misunderstandings as might exist in Mudania concerning the definition of the new neutral zones and the number of Turkish gendarmes to be sent to Thrace. It is expected now that the generals will rapidly complete their task at Mudania, most of the points of the protocol laid down by the Allies having been settled.

CONSTANTINOPLE, Oct. 10.—(Canadian Press.)— The British reported the military situation stationary yesterday. Turkish forces continued to occupy positions in the neutral zone on the Asiatic side of Constantinople, but so far as had been learned, there were no further advances. The British landed additional forces to protect the railroad between Haidar Pasha and Kaidi Keui.

A shipload of Coldstream Guards reached the Dardanelles yesterday afternoon and other British troops are expected during the week, as well as an aircraft carrier and a cargo of airplanes.

ENGLISH CATHERAL IS BEING REPAIRED.

A large bulge has been discovered in the wall of the north-east choir aisle of the Cathedral in Peterborough, England, and part of the building has been pronounced dangerous. The aisle wall had already moved a foot out of the perpendicular, and the immediate buttressing of it at a cost of £1,500, became imperative. £9,000 have already been spent, on restoration work, which has been going on for two years, and the available funds are nearly exhausted.

ENGLISH TRADE NEAR NORMAL

C. P. R. European Traffic Manager Optimistic For Future of Old Country.

MONTREAL, Oct. 10. — Sir George Mc L.—Brown, K.B.E. was one of the passengers aboard the Canadian Pacific, 14,000 ton liner Melita when she docked here. Sir George is Canadian Pacific European traffic manager was the picture of good helath and wore the same genial smile on his countenance as he was seen with his big, erect manly form to tower over the Melita passengers when newspapermen went aboard the ship in an interview. He said: "Canada is fortunate to have secured the services of Sir Henry Thornton to manage the Canadian National Railways. I know Sir Henry intimately. He is a personal friend and a big man mentally as well as an accomplished operator." Speaking of present conditions in England, Sir George said the economic situation in Great Britain was progressing rapidly towards normal. All branches of trade and commerce were beginning to show healthy signs of revival, and this included the shipping trade.

There were plenty of cargoes offering and ships that were laid up in consequence of the war were now being chartered. On being informed of the abrupt interruption of the Mudania conference, Sir George Brown discussing the situation said that England could not have taken any other attitude than she did in the Near East difficulty. She had to be firm and stand fast otherwise the Moslem world would come to the conclusion that England was becoming disintegrated, which would encourage difficulties in India and everywhere else where the Moslems predominated in population and where there were British interest to be protected.

Speaking of British trade relations with Canada and emigration in this country, Sir George said thre was a strong inclination in England in connection with British trade and globe relation with Canada. This is made manifest by the many thous and of men, women and children who are anxious to come out and settle in this country, and as soon as conditions and regulations will permit to provide assurance and present restrictions done away with there will be a big exodus of people from the British Isles to Canada.

The difficulties that confront the English people today are the lack of means caused by the war.

This applies to thousands of agriculturists and farm laborers who wish to come out here and settle, and it appears to me that something should be done to remove the difficulties of that desirable class to allow them to come to Canada. It is possible to arrange a scheme that would provide a system of financial advancement of a long term loan to aid those British agriculturists who would repay in time by easy installment. Colonel Amery, Chief of the Overseas settlement has still a friend to aid Overseas settlement in all parts of the British Empire, and I am sure that he would be induced to contribute to the settlement of British Agriculturists emigrating to Canada, providing the Canadian Government would do its part.

PROBABILITIES.

Partly cloudy; cool.

THREE ARE HELD AS WITNESSES IN DOUBLE TRAGEDY

Chauffeur and Maid Are Believed to Have Been Poisoned — A Bottle of Liquor Found on Table.

AWAIT ANALYSIS.

GLOUCESTER, Mass., Oct. 10. — Canadian Press. — Three servants employed in the summer home of Miss Caroline Sinkler, of Philadelphia, were held as material witnesses yesterday while the police and District Attorney of Essex County pursued the inquiry into the deaths of Stella Zeisloft, a maid, and Harry Devine, a chauffeur, who are believed to have died from the effects of a poison late on Saturday night. A complaint charging unknown persons with murder was prepared by the authorities.

The bodies were found in the kitchen early on Sunday morning. A bottle of liquor, partly emptied, was on a table in the room.

Miss Zeisloft and Devine had joined the other servants in a party that took them away from the grounds on Saturday evening. On their return, the police learned, the group brought with them a bottle of liquor purchased en route. Later the maid and the chauffeur were left alone in the kitchen. They were not seen again alive.

Those held for examination were Bridget McGheehan, a housekeepr, Helen Gorman, a maid and William Elkins, the gardener.

The police officials said their inquiry would await the results of the analysis of the stomachs.

HIS TOMB OPENED ONCE EVERY YEAR.

LONDON, Oct. 10.—(Canadian Press)— By peculiar provision in the will of James Gibson, a London merchant, who died 150 years ago, his tomb is opened once a year. This has been done every year in the past century and a half, and will be continued until Gibson's last descendant is laid away in the family tomb. The annual opening takes place on August 12, the anniversary of the merchant's death, and must be witnessed by the church wardens. The tomb is in Sutton Parish Churchyard.

Just why this behest was made is a mystery. There is no [illegible] however, about the regular observance of its, as it ensures the gift from Christ's Hospital of a sum of money to be distributed among the poor of Sutton.

When the last descendant of James Gibson is interred, the entrance to the family tomb be locked and kept locked forever afterwards. Provision for this is also made in the will, the terms of which stipulate that after the burial of the final link in the Gibson family chain and the entrance of the tomb securely fastened the key is to be taken aboard a specially chartered ship and conveyed to Palestine, and there flung into the Jordan.

The will says nothing about the continuance of the gifts to charity after the sacred water of the Holy Land have covered the key from the eyes of man. The assumption is that when the final interment takes place the poor of Sutton will have to shift for themselves.

NAVIGATION OPENED.

CONSTANTINOPLE, Oct. 10. — Canadian Press. — Navigation in the Bosphorus, which wass uspended by the British on Sunday, as a result of the Turkish incursions into the neutral zone, was re-established on Tuesday morning.

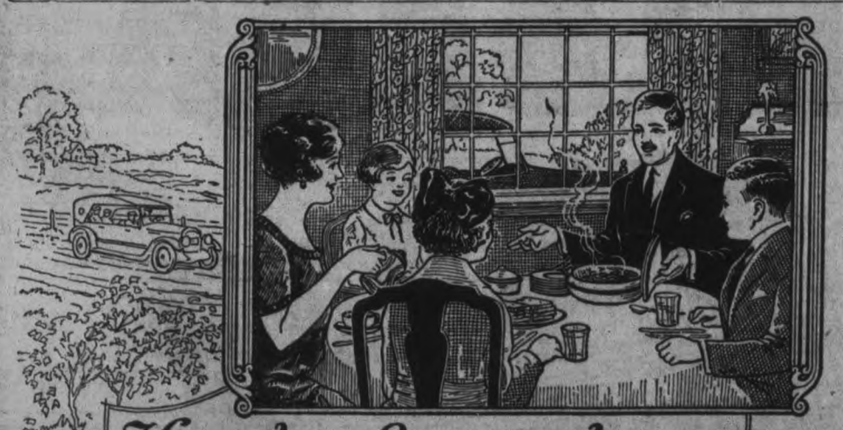

Home late from a cold drive~

—tired and hungry.

Just when everyone can so heartily enjoy a nice hot meal.

—Get Victory Pork and Beans from your Victory shelf.

Hot and ready to enjoy by the time the table is spread.

Keep your shelf filled always!

Keep a shelf of

Victory

Pork and Beans
Lunch Tongue
Compressed Corn Beef
Corned Beef Luncheon
Beefsteak and Onions
Roast Beef
Oxford Sausage
Spaghetti
Boiled Dinner
Hamburger Steak and Onions
Potted Meats Assorted.

40

Victory Pork & Beans

—NATIONAL CANNED MEATS LIMITED, TORONTO, CANADA.—

It Makes the largest Loaf

—not a loaf of coarse texture, but a well-formed loaf of perfect texture, beautiful colour and exquisite flavour.

If you would have satisfaction every time you bake, use Quaker Flour. It is all of the same superior quality. No Quaker Flour can leave the Quaker Mill until it has been tested by our chemists and bakers and proven to be up to the Quaker standard in every way.

A trial sack will convince you that Quaker Flour makes larger loaves and better bread.

Quaker Flour

Always the Same-Always the Best

Packed in usual sizes. Try Quaker the next time you order flour.

THE QUAKER MILLS
PETERBOROUGH and SASKATOON

202

The Evening Examiner

PHONES—Editorial, 1601. Business Office, 1600. Priv. to Branch Exchange to all Departments.

The Daily Examiner, published every lawful evening. The Peterborough Examiner, Limited. Office, 419 George Street.

The Weekly Examiner, published Thursday morning.

The Subscription Price of The Daily Examiner is $6.00 per year; delivered in City; out of town subscribers by mail, $4.50 per year; that of The Weekly Examiner is $1.50.

U. S. REPRESENTATIVES.

Special U. S. Representatives—W. H. Stockwell, 629 People's Gas Building, Chicago, Ill.

New York—Chas. F. Miller, 225 Fifth Avenue.

The Examiner is a member of the Audit Bureau of Circulation.

Advertising Rates on application.

R. M. GLOVER, Managing Director.

TUESDAY, OCTOBER 10, 1922.

PLAYING POLITICS.

The attempt of the Toronto Telegram to play politics with the Northern Ontario fire is a feature of the situation that angers everyone with a sense of fair play.

The Ontario Government is being attacked from every possible angle, although the Queen's Park administration is no more responsible for the catastrophe than was the Union Government for the Halifax explosion.

The journey of Premier Drury to the north has been held up to ridicule as a theatrical display that accomplished no good.

To most people the action of the Premier appeared a warm-hearted and proper thing to do. As soon as he was informed of the terrible fire Mr. Drury hurried to the scene, his presence being a guarantee visible and understandable that Ontario was ready to aid the sufferers in every way possible.

Trying to make political capital out of the misfortune of Northern Ontario does not enhance the reputation of the Telegram, nor does it materially assist in the only work that counts at the present time: the providing of relief to the thousands who are homeless and destitute.

REV. J. R. WEBB.

The announcement that Rev. J. R. Webb, pastor of the Murray Street Baptist Church, has expressed his intention of accepting the unanimous call extended to him by the Kitchener Baptist Church, was heard with regret, not only by the members of his congregation, but by the people of Peterborough generally, who regard Rev. Mr. Webb as a public-spirited citizen of the type that can ill be spared.

Every movement that had as its inspiration the desire to be of service to the community has been able to count upon the pastor of the Murray Street Baptist Church as a friend and supporter.

Of his services to his church it is not necessary to speak. The growth of his congregation, the erection of a splendid new church during his pastorate, and the passing of a unanimous resolution by the deaconate expressing the hope that he would remain in Peterborough are eloquent enough in themselves.

Outside of his church work, however, Rev. Mr. Webb has been a useful citizen of Peterborough, whose influence for good has had a marked effect in the fifteen years during which he has resided in this community. It is a matter of regret that he has felt the call of duty necessitating his departure from Peterborough. At the same time, Kitchener is to be congratulated upon gaining not only an eloquent pastor but a citizen ready to be of service to his home city on every possible occasion.

AN URGENT APPEAL.

The appeal of the fire sufferers of Northern Ontario should not fall upon deaf ears, so far as Peterborough is concerned.

The need is urgent, and the response should be immediate.

Hundreds of people are homeless, and with nothing save the clothes they wore when they made their escape.

Many of them are living in tents, and with the drop in temperature and a lack of the necessaries of life, are suffering intensely.

Food, clothing, boots, bedding, household furniture and building tools are the articles most urgently needed, and Peterborough is expected to do its share at once in seeing to it that large consignments of supplies are forwarded to the sufferers.

The Red Cross Society is looking after the local collection, and the war record of that organization is a guarantee of prompt and efficient service.

One point that should be remembered is that the articles of clothing sent should be in good condition, ready for immediate use. The people who are in need of these supplies have no facilities for patching or mending, and any clothing donated must necessarily be sound and useable.

It is certainly true of this appeal that "he gives twice who gives quickly," and it is hoped that the people of Peterborough will show their usual generosity and desire to help others who are victims of the greatest catastrophe that has visited the north country.

SCHOOL ACCOMMODATION.

In his address to the Rotary Club yesterday, Mr. A. A. Fowler, chairman of the Board of Education, touched upon a point that possibly has struck other citizens.

It seemed a pity, he declared, that school property valued at a million dollars should only be used for a few hours each day.

Mr. Fowler's suggestion for a wider utilization of the city's schools was the adoption of the scheme that has been successfully used in other school centres, especially in the United States.

In effect this plan calls for the operation of the schools in two daily shifts. One set of pupils are taught in the hours between 8 and noon, and in the afternoon a fresh quota of pupils are given their lessons. In this way double the number of children can be accommodated with the addition of more teachers to the staff.

The question of accommodation is a serious one. Each year in Peterborough three additional class-rooms are required, so that the reserve is readily eaten up, and in spite of the building of the splendid Prince of Wales' School, with its eighteen class-rooms, it will soon be necessary if the school population of Peterborough continues to increase at its normal rate, to build another school or enlarge some of the buildings already in use.

The double shift plan contains possibilities for providing the necessary accommodation that are worth investigating by those invested with the responsibility of dealing with educational matters in the city.

CLOSING UP THE SUMMER COTTAGE.

Though there are four seasons of the year and twelve months on any calendar, to those fortunate or misguided mortals who depart country-wards with the first breath of spring and only come back in the city when the furnace must be lit, there are really only two seasons—the one when they can live in the country and the other when they must exist in the city. Whatever one may think about the wisdom of pulling up one's home by the roots twice a year, there is a great deal to be said in favor of such a life. When other people are wondering where they will go for their holidays, and how much they can afford, the commuter has no such worries. His holiday expenses are included in his summer rent, and while the Jones' must confine their vacation to a short three weeks, his can be enjoyed for three months or more—depending upon the weather to some extent but perhaps more than that on the good-nature of the family in putting up with the many inconveniences of country life, and presenting a smiling front when some supposedly absolutely necessary thing has not been brought from the city.

Apartments of to-day do not offer much encouragement to hoarding, goodness knows, but the semi-yearly mover has no opportunity to save up anything. When the moving van is at the door, piles of magazines and other treasures that in other times would have been put in neat piles in the attic, must be discarded. This may be a good thing, no doubt it makes for cleanliness but we recall with a regretful sigh the delightful attics of by-gone days where magazines for years back, books a bit out of style, and dear knows what other treasures could be found there. But the austere and tiny closets of modern homes were never intended and cannot be used for unnecessarys things. It takes you all your time to find sufficient room to hang up the family wardrobe.

But this is a long way from closing up the summer cottage. Grave discussions usually take place, many things such as the cost of the railway ticket, for the children going to school, what the children will be doing all day in the city, and whether it is really worth while getting any more wood when it may be too cold to stay to finish it anyway. The staple provisions run low, and debates as to whether it is worth while renewing them also take place. The weather this particular year has been a temptation to linger as long as possible in the country, but timetables change and finally it is a matter of enduring too great inconveniences for very problematical good weather, and a day for closing up for the season is definitely set.

To the man of the house it is a matter of real regret to help dismantle the summer home, but to the wife it is usually a real joy. No matter how much she may enjoy an outdoor life and may put up with all sorts of inconveniences happily, no woman really takes a keen delight in that sort of thing indefinitely. Besides, even the squirrels and chipmunks are getting ready for the chills of winter, and lots of work awaits her at home. So while she is packing up provisions and clothes and blankets, throwing away certain things and carefully preserving others, she is planning dozens of jobs to be done on her return. Perennials in the garden to be transplanted, rose bushes to be protected from the blasts of winter, all engage her attention, while she keeps a careful eye on the members of the family who are supposed to be helping seriously in the work, but are far more likely to wander off to spots beyond the reach of a human voice. However, in time for the train or the Ford the luggage is finally packed up in the various old suitcases or bundles suitable for the vehicle, for no one dreams of taking respectable trunks to the country, and heaving a sigh of relief at the achievement, the family make the last trip around the cottage to see if anything has been left. Mouse traps are set invitingly around, camphor flakes reek in the closets, and generally the place has a deserted look.

No matter how many years the little old cottage has stood the strain of the large family and the guests that visit it for the season, no matter how little or how much paint has been spread over its surface, or how lovely the garden is even in its autumn dress, it always seems that this is the loveliest cottage and the most glorious day that has ever happened, and no other day even in the spring will equal it. The ride down to the city in the faithful 'bus, loaded to the top with the nondescript baggage of a summer's jaunt — everything from a crate of eggs to a case of raspberry jam—the roads even more dusty and bumpy than ever, is perhaps a fitting end, but even the dust cannot hide the panorama of trees colored in every shade of nature's paint-brush from green to the deepest shades of crimson. Over the farthest hills the sun is setting in a lake of crimson clouds, and Marjorie Pickthall's lovely verse comes to mind:

"All sweet-smelling things there be,
Fruits a many and flowers a few,—
Fiery dahlias drooped in dew,
Wood-grown asters faint as smoke,
Flame of maple, frond of oak."

—Ottawa Journal.

EDITORIAL NOTES AND COMMENT.

"He gives twice who gives quickly."

With winter just over the hill in Northern Ontario, the situation is desperate unless relief is quickly furnished.

Peterborough can be counted upon for its share of relief. If you prefer to give a cash donation it will be received by the City's Clerk's Office, the Chamber of Commerce, or The Examiner.

A few years ago Lindsay could have held the Provincial ploughing matches on Kent Street.

A candidate for the Board of Education on a platform of a technical school for Peterborough is proposed. Most people will be quite willing to let somebody else be the standard-bearer when a little matter of the expenditure of some $310,000 is involved. Such things have a tendency to grow—remember the Hunter Street Bridge.

GILLETT'S LYE

Comparatively few people realize to what extent Gillett's Lye can be used to advantage in every home. For instance, with one can of Gillett's Lye and five and a half pounds of lard or grease, ten pounds of good hard soap can be made. Use one tablespoon Gillett's Lye in gallon of water for cleaning and disinfecting refrigerators, sinks, garbage cans, tiled floors, baths and toilets.

Useful for over 500 purposes.

WISE AND OTHERWISE

Your friends come in without knocking; your enemies knock without coming in.

* * * * *

State rights were doomed when the first Governor put up a howl for Federal troops.

* * * * *

The love some wives get is merely an appreciation of the fact that they are useful.

* * * * *

Some boys work their way through college and some work their dads through college.

* * * * *

These professional rain-makers seem to clinch the theory that every cloud has a silver lining.

* * * * *

When a young man gets that important feeling, it usually manifests itself as a desire to call somebody "Bub."

* * * * *

The realists are not so bad. They

haven't yet given us a painting of Venus Scratching Mosquito Bites.

* * * * *

If you are too fat to run and too weak to fight, there is nothing for you but to be proud of your humility.

* * * * *

About all the average doughboy has to show for his experience is a knowledge of the language mules understand.

* * * * *

An important citizen must suffer intensely while visiting in another town where people don't know how important he is.

* * * * *

The small boy's objection to school is that dates in history are so much harder to remember than batting averages.

* * * * *

It is easy to figure out a living wage if you know how many girls in the family are old enough to need silk stockings.

* * * * *

The difference is that a statesman thinks he belongs to the State, and a politician thinks the State belongs to him.

* * * * *

Another good way to make it rain

is to have the car washed and polished just before starting on a trip.

* * * * *

How many parents would think it their duty to whip children if the children could fight back with any chance of winning?

* * * * *

The man who thinks his business can't get along without him soon begins to share the profits with a nerve specialist.

* * * * *

To a little girl a handkerchief is a necessity; to a little boy it is just a nuisance wished upon him by a fussy mother.

* * * * *

But just think how long Methusalah might have lived if there had been somebody to remove his tonsils and his appendix.

* * * * *

Correct this sentence: "No dear," said the mother, "you mustn't speak your piece; I don't like to have you show off before visitors."

For down-right healthfulness, no one has ever improved upon the old-fashioned fireplace.

ECZEMA You are experimenting when you use Dr. Chase's Ointment for Eczema and Skin Irritations. It relieves at once and gradually heals the skin. Sample box Dr. Chase's Ointment free if you mention this paper and send 2c. stamp for postage, etc. 60c. box; all dealers or Edmanson, Bates & Co. Limited, Toronto.

THE MYSTERY MIND

Arthur B. Reeve and John W. Grey

(Continued from Yesterday.)

She thrilled at the thought of the fate about to overtake Evil Eye, Renard, Vera Collins, the hunchback, and the others of the band. Murder, torture, primitive brutality—there had been nothing in the realm of crime too dastardly for them if only it suited their purposes. Her own dear Doctor Daddy, and faithful Dacca—even the medium, Mesma, who was only remotely concerned—no one standing in their path had escaped death except Robert and herself.

And Robert! Somewhere in this circle, closing in upon the house like the iris diaphragm of a camera, was the man she loved, directing the operations. With Dupont in charge she knew none of the gang would escape.

But would they fight? Was any danger apt to befall the besiegers of the den? Almost at the moment the thought flitted through her consciousness the sharp bark of a pistol shot broke the stillness. She dropped to the ground instinctively. She raised her own weapon to fire before she realized that two men were in front of her, Randolph and Jake. On knees and elbows, pulling herself forward with a froglike swimming motion, forgetful of her clothes, of the danger, of everything but the excitement of the attack, she made her way between them as they lay, sheltered, behind a feed trough.

Meanwhile a fusilade of bullets had followed the first shot from the farmhouse, and had been answered by the forces of Dupont. On a small scale it was a very genuine battle.

"You wait here," Randolph whispered suddenly, to both Jake and Violet. "My dad was an Indian fighter. I'll crawl up and get a few of them through the window before they know what's up."

"Nix!" protested Jake. "Nix, you chump. You'll get plugged by some of our men. They're no marksmen, you know."

Randolph was off, paying no attention Violet, thoroughly excited, started to follow but Jake, with rather elaborate profane comment under his breath, held her.

The shots died down. There was no indication of Randolph's progress until they saw the flash of his pistol as he held it, at some crevice in window or door. Once, twice, three times he discharged his weapon. There were a few desultory reports from the woods, then all was silence.

Jake hesitated perhaps a half minute. Then again instructing Violet to remain, behind, he started up after Randolph. As before, she disobeyed. At first she was cautious, hugging the ground. But when there were no more shots she rose darting forward recklessly and eagerly.

At the door Randolph and Jake and two others were preparing to break in She heard the voice of Dupont from the rear. He was assembling some of the men to crash through the back door at the same time. Much as a small boy in her eagerness to miss nothing, Violet pressed close to Randolph and Jake, and the adventurer saw her.

"Ye Gods!" he exclaimed. "Suppose they're there and——"

"Break it in! Break it in!" she urged. "Don't give them a moment to escape, to do anything!"

"Where'd they escape to!" muttered Jake. "The passage is guarded."

"Miss Bronson," Randolph was worried now. Suppose extraordinary danger should come; suppose she should be hurt. "You simply must go back!"

The low tones of the whistle from the other side of the house interrupted. The men burst through the frail door in the first attempt. Violet was right at their heels.

Inside was the utmost confusion. Furniture, rugs, bedding, everything possible had been impressed in order to form bullet-proof barricades. On the floor were two members of the gang—Dupree, dead and cold; Case, the hunchback, gasping his last.

"I got them! I got the two of them!" boasted Randolph. "Thought I hit a third. Maybe I did!"

Dupont, rushing in from the rear as the back door collapsed, stopped dead in amazement when he saw Violet. Before he could reprimand her she was after him, tugging at his sleeve excitedly.

"Don't let them get away, Robert! Get after them! Get after them!"

To the surprise of the searchers, there was not the sign of any other member of the gang in the place. While Dupont investigated a tiny kitchen and room adjoining, Violet hurried to the opening to the secret passageway. Randolph was near her. She pulled at his coat, urging him to follow: then stole down the steps, very determined, her weapon elevated.

"This—this is very dangerous," protested the little man, facing the darkness.

"You're not afraid?" she asked.

(To be Continued.)

How Fruit and Produce sales are increased
by Long Distance

Some Quotations from recent reports:

"Of 48 cars of fruit for immediate sale, two-thirds were sold by Long Distance."

"¾ of our calls are from customers "Collect," our Company paying the charges."

"We use Long Distance frequently at night by arrangement with correspondents."

"Sold most of our canning "pack" by Long Distance."

"Whenever I have a surplus of produce I use your classified directory to get in touch by Long Distance with new customers."

"We use your code system for calling customers when consignments arrive."

We can tell you how to apply Long Distance to almost any business

J. M. McHardy,
Manager.

THE BELL TELEPHONE COMPANY OF CANADA

Every Bell Telephone is a Long Distance Station

$100,000 FROM PROVINCIAL GOV'T FOR RELIEF WORK

Is Assured Fire Devastated District in North Ontario by Premier Drury.

TORONTO, Oct. 10.—(Canadian Press).—The sum of at least $100,000 was promised yesterday at the Parliamentary Buildings as the Provincial Government's contribution to the work of relief for and re-establishment of Northern Ontario. It was assured to that district by a statement of the Premier, who declared that the total was thus indefinitely specified because the Northern Relief Committee which has been placed in charge of the work had not yet had an opportunity of reporting upon its requirements in the way of financial assistance. The Premier expressed himself as satisfied from his personal knowledge, however, that conditions were such that a substantial official donation would have to be made, and he declared that the Government equal at least the precedent of the Conservative administration at the time of the 1916 disaster, and pass an appropriation of $100,000.

SULPHUR CLEARS UP ROUGH OR RED SKIN

Face, Neck and Arms Easily Made Smooth, Says Specialist.

Any breaking out of the skin, even fiery, itching eczema, can be quickly overcome by applying a little Mentho-Sulphur, declares a noted skin specialist. Because of its germ destroying properties, this sulphur preparation begins at once to soothe irritated skin and heal eruptions such as rash, pimples and ringworm.

It seldom fails to remove the torment and disfigurement, and you do not have to wait for relief from embarrassment. Improvement quickly shows. Sufferers from skin trouble should obtain a small jar of Rowles Mentho-Sulphur from any good druggist and use it like cold cream.

When the snow falls, so does the mercury, the microbes in the milk and the infant mortality.

Infant Mortality

INFANT MORTALITY IN LONDON SHOWS NOTABLE DECREASE

LONDON, Oct. 9.—(Associated Press.) Only a little while ago, alarmists were indulging in all sorts of dire predictions concerning the future of England because, it was alleged, not enough babies were being born. The great middle class, called the backbone of the country, was declared by some pessimists to be doomed to speedy extinction unless it produced more babies.

Now these lamentations have ceased. Some far-seeing and logical statistician points out that the future of a country is not determined so much by the number of babies born as by the number of babies which survive the first year of life and grow up. Looked at from that angle England is not doing so badly in this all important matter.

During the month of August it is pointed out that the death rate of children under one year of age was only 41 per 1,000 births. In 1919, London's rate for the same period was 55.

Compared with the beginning of this century the baby-saving figures give still greater cause for rejoicing among those who reckon the future of England depends, above all things, on babies. The first four weeks of August, 1901, gave an infant mortality rate for London of 267—more than six times that of 1922 which proves, it is argued, that if babies can save England, England will be saved.

"MILLBANK"

10 For 15¢

25 For 35¢

THE QUALITY CIGARETTE

IMPERIAL TOBACCO COMPANY OF CANADA, LIMITED.

Peterborough, Durham, Victoria, Hastings and Northumberland—A Page for District Readers

THE DAY'S DOINGS AS RECORDED BY THE EXAMINER'S STAFF OF CORRESPONDENTS.

Soak coloured things half an hour (white things one hour, two hours, over night or whatever time is convenient) in Rinso suds.

Soak the Dirt out.

THERE is such a simple easy way of washing rompers, school ginghams, play clothes etc., that you won't mind how many there are—thanks to Rinso.

First, make the wonderful Rinso liquid. Take half a packet of Rinso, thoroughly dissolve it in cool water, and add two quarts of boiling water. Then lay your clothes to soak in the tub of cool or lukewarm water. After one, two or three hours or in the morning give them a thorough rinsing and the dirt just runs away. No need to rub on the wash board so that holes come and colour goes.

Rinso is a wonderful product, scientifically made to wash clothes by soaking — different from soaps, chips and washing powders, and used differently.

Do not put Rinso into the tub from the package, but make the Rinso liquid first.

IF YOU USE A WASHING MACHINE

Follow directions as above. After soaking the clothes wring them into machine, add enough fresh Rinso liquid, operate and rinse, and you will have the sweetest, cleanest clothes you ever saw.

At All Grocers **Rinso** Made by the makers of LUX

R. 113

Spoonful for a Penny Brings Quick Relief

Splendid laxative properties of Dr. Caldwell's Laxative Syrup Pepsin proven by test

ANY FAMILY MAY TRY IT FREE

Thousands of parents are asking themselves, "Where can I find a trustworthy laxative that anyone in the family can use when constipated?" I urge you to try my Laxative Syrup Pepsin. I will gladly provide a liberal free sample bottle, sufficient for an adequate test. Write me where to send it. Address Dr. W. B. Caldwell, 23 Caldwell Building, Toronto, Ont. Do it now!

A SCIENTIFIC test has now proven what Dr. Caldwell of Monticello asserted many years ago, that constipation will slow you up fully 25 per cent. The test was made by Dr. Donaldson of Loma Linda upon four men in the prime of life who deliberately went without a bowel movement for four days. Within 48 hours the men had coated tongue and foul breath, cankers in the mouth, no appetite, restless sleep, indigestion, headache, depression, nervousness, cramps. The blood pressure was up 28 per cent. It is just this that Dr. Caldwell has preached to his patients in private and to the public through the printed word ever since he began the practice of his specialty, diseases of the stomach and bowels, back in 1875.

After observing for years the satisfactory effect of his prescription for constipation, he placed it in drug stores in 1892, a simple vegetable compound of Egyptian senna and pepsin with pleasant-tasting aromatics, now known as Dr. Caldwell's Laxative Syrup Pepsin. That was 30 years ago, and today over 10 million bottles are bought annually, the largest selling family laxative in the world. You will find it in any drug store you enter, a generous-size bottle costing you less than a cent a dose.

Every member of the family from the infants to the grandparents can use it with safety. It is gentle and mild. The formula is on the package. Miss Gertrude Steeves of St. Stephen, N. B., says her mother will use no other laxative for her little sister, who is two years old, and Miss Jennie McDonald, of Parkhill, Ont., declares it is just what her mother needed. Try a teaspoonful of Dr. Caldwell's Laxative Syrup Pepsin for constipation or any of its symptoms. The results will delight you. And the cost is only one cent a dose.

TAKE DR. CALDWELL'S LAXATIVE **SYRUP PEPSIN** *The family remedy*

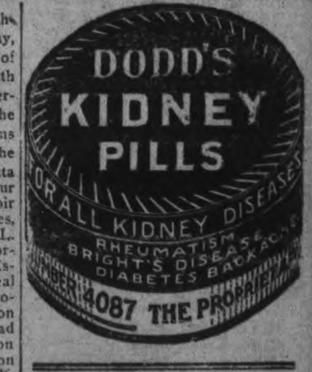

Hastings Correspondence

HASTINGS, Oct. 10.—Full arrangements have been completed for the Gypsy carnival to be held here October 13 and 14. Some 80 local children will take part, and the whole affair promises to be be a grand success. Mr. J. L. Doherty, president of the district U.F.O. club expects to meet all the members in the Town Hall on Saturday evening October 7.

Friends here of Miss Beryl Montgomery, late of Hastings, but now of Oshawa, extend hearty congratulations on the occasion of her marriage to John Edward Hendricks of London. The ceremony was performed in St. George's Anglican church, Oshawa by Rev. C. R. De Pencier. Following the ceremony a reception was held at the home of the brides' parents, after which the young couple left for a trip to Northern Ontario. On their return they will reside at St. Thomas.

News Paragraphs.

A large number of our citizens attended the Warkworth Fair Thurs day and Friday.

Mr. C. Graham of Porcupine Hill is visiting in town.

Rev. and Mrs. Walsh and children, Beatrice and Margaret, of Roseneath called on friends here last week.

Rev. M. L. Hinton has completed arrangements with Rev. J. C. Wickware of Northport to take charge of the Missionary Anniversary Services in the Methodist Church here on Sunday, October 15. The Reverend gentleman has spent a number of years in the heart of Africa, and it is expected that his addresses will be a real treat.

Mr. and Mrs. W. Fowlds are visiting in Chicago and other points.

At a recent meeting of the local chapter of the I.O.D.E. a resolution was passed and forwarded to the joint school boards, stating that they are willing to stand by the proposition of a High School for this town.

Dr. J. A. Spellman of Kitchener is the guest of his parents Mr. and Mrs. A. B. Spellman.

J. Hendricks, R. A. Cole, T. S. Tate, W. J. Meiklejohn, M. Mulhern and Chas. Duncalfe of Campbellford attended the Lacrosse match in Hastings Saturday.

Miss L. Tate spent Saturday in Peterboro.

Mrs. C. Black is in Toronto the guest of Mr. and Mrs. J. J. Ryan.

S. Scriver is moving his household effects into the house lately vacated by Mr. F. Blackburn.

F. McGuire and R. McGuire returned home Saturday from a trip to the North West.

Edgar Tempest of the Bank of Toronto, Meaford is spending his holidays with Mr. and Mrs. John Doherty.

J. M. McCarthy and W. Wellman of Keene were in Hastings on business Saturday.

Misses Margaret Bailey and Helen Chapman motored over to Warkworth Friday and took in the Fair.

Campbellford lacrosse fans turned out in good numbers Saturday to attend the Lacrosse match at Hastings.

Mr. Len Smith of Toronto was in town Saturday on official business.

Mrs. H. Robb of Norwood is the guest of her daughter, Mrs. J. M. Thompson.

P. J. Noonan of Gravenhurst is spending his holidays with his parents, Mr. and Mrs. John Noonan, Gravel Road.

W. Pulfer and R. McKelvie were visitors in town on Saturday.

Max Humphries spent Saturday in Peterboro.

Miss Irene McFadden of Ennismore spent the week end at her home here.

J. R. Chapman motored over to Campbellford Sunday to visit friends.

T. Chaplin spent Friday in Campbellford.

A large number of members of the Holy Name Society motored up to Peterboro Sunday afternoon to attend the Rally held there.

Mr. James Convey spent Friday in Warkworth at the Fair.

A meeting of the shareholders of the National Cooperage Co. will be held in Toronto on Friday, October 13, at 2 o'clock.

The large water tank for supplying the engines has gone dry and is causing much inconvenience for the locomotives.

Norwood, our sister village, has received a grant from the Carnegie Fund for a Public Library. What is wrong with Hastings?

The many friends of Arch McGee are congragulating him on winning the Edward J. Mott Memorial Scholarship in Anatomy.

The following from here motored over and spent Friday at Warkworth Fair: Mr. and Mrs. A. V. German, Mr. and Mrs. A. E. Chapman, Mr. and Mrs. A. U. Bailey, Mr. and Mrs. M. J. Baker, Mr. and Mrs. T. A. Coughlan, Mr. John Coughlan and Miss Gertrude Coughlan, Mr. and Mrs. H. Wilkins.

GAS IN THE STOMACH IS DANGEROUS

Recommends Daily Use of Magnesia To Overcome Trouble, Caused by Fermenting Food and Acid Indigestion.

Gas and wind in the stomach accompanied by that full, bloated feeling after eating are almost certain evidence of the presence of excessive hydrochloric acid in the stomach, creating so-called "acid indigestion."

Acid stomachs are dangerous because too much acid irritates the delicate lining of the stomach, often leading to gastritis accompanied by serious stomach ulcers. Food ferments and sours, creating the distressing gas which distends the stomach and hampers the normal functions of the vital internal organs, often affecting the heart.

It is the worst of folly to neglect such a serious condition or to treat with ordinary digestive aids which have no neutralizing effect on the stomach acids. Instead get from any druggist a few ounces of Bisurated Magnesia and take a teaspoonful in a quarter glass of water right after eating. This will drive the gas, wind and bloat right out of the body, sweeten the stomach, neutralize the excess acid and prevent its formation and there is no sourness or pain. Bisurated Magnesia (in powder or tablet form—never fluid or milk) is harmless to the stomach, inexpensive to take and the best form of magnesia for stomach purposes. It is used by thousands of people who enjoy their meals with no more fear of indigestion.

NEWS TRENT RIVER AND THE DISTRICT.

John Johnston Died After Lingering Illness — Personal Mention.

TRENT RIVER, Oct. 10. — The death took place Thursday of last week of John Johnston at the home of his half-brother, Mr. Jas. Mann, where deceased has been ill for many months, suffering from paralysis of the throat. The late Mr. Johnston returned from the Western Provinces last winter at the time of his wife's death, and has been in failing health ever since. The funeral was held Saturday afternoon from Mr. Mann's residence to Maple Grove Cemetery.

Mr. and Mrs. Jas. Moir have returned from a motor trip to Niagara Falls.

The first rain for a few weeks fell Saturday, and continued part of Sunday.

Tourists arrived last week and are occupying the Plummer cottage.

Mr. and Mrs. Will Waldie returned to Roseneath Friday of last week.

The usual mid-week prayer and praise service will be held Thursday night at 8 o'clock.

Lose Your Fat, Keep Your Health

Superfluous flesh is not healthy, neither is it healthy to diet or exercise too much for its removal. The simplest method known for reducing the overfat body easily and steadily is the Marmola Method, tried and endorsed by thousands. Marmola Prescription Tablets contain an exact dose of the famous Marmola Prescription, and are sold by druggists the world over at one dollar for a case. They are harmless and leave no wrinkles or flabbiness. They are popular because effective and convenient. Ask your druggist for them or send price direct to the Marmola Co., 4612 Woodward avenue, Detroit, Mich., and procure a case.

CAR OVERTURNED IN THE ROADSIDE

Accident to Cavan Township Residents — Cavan News of Interest.

CAVAN, Oct. 10.—Mrs. Sandfield Staples and son Osborne, while motoring from Peterboro on Saturday met with what might have been a very serious accident.

As they neared Mr. Harry Seymour's farm the car for some unexplainable reason, took the ditch and turned over pinning the occupants under. There were other motorists on the road, who came to their aid. The occupants were uninjured, but the car was damaged.

Epidemic Fowl Dinners

The annual fowl dinners are well started. Bailieboro Methodist Church will hold theirs on Monday, November 16th and Millbrook Methodist church on the following evening and Cavanville on Thanksgiving.

Personal Mention

Mr. and Mrs. Harper, Otonabee, were the guests of Mrs. Paul on Friday.

Mrs. Staples, Cavan, Mrs. Staples, Hamilton and Mrs. Casey of Valentia, were the guests of Mrs. Jas. Keegan during the past week.

Mr. Matchett succeeded in carrying off a number of firsts on his herd of cattle at Millbrook show.

Miss Lang of Peterboro, was the guest of Mrs. Bert Perrin over the week end.

Mrs. Wilfred Elson, who has been in a critical condition for the past few days, is somewhat improved.

Mrs. Wright of Rockford, Illinois is still visiting her old friends and relatives. On Friday she went to Peterboro to visit her sister's Mrs. Fisher and Mrs. Munro. They returned with her on Sunday to her brothers, Mr. T. A. Kelly.

Mrs. Matchett spent Sunday with her mother at Lifford.

Miss Myrtle Swain of Hope spent the week end at her home here.

Miss G. Stewart of Otonabee, spent the week end with Cavan friends.

Mr. and Mrs. W. A. Vancamp of Burketon, visited Cavan friends on Sunday.

Miss Myrtle Swain and Miss Olive Elson attended the teachers' convention in Rochester, last week.

Mrs. S. Burchard of Lindsay spent the week end with Cavan friends.

Mr. and Mrs. A. E. Earchman of Kemptville, have been visiting Mrs. Earchman's sister, Miss E. Hutchinson.

AT HAVELOCK AND DISTRICT

Harvest Festival at St. John's Church Inspiring Occasion—News Paragraphs.

HAVELOCK, Oct. 10. — The annual Harvest festival held in St. John's church on Sunday last was largely attended. The church was very prettily decorated with leaves flowers and fruits of all kinds appropriate for the occasion. Rev. Mr Stanley took the service in the morning and Rev. T. O'Connor Fenton of Norwood, officiated service in the evening. Both sermons were on "Thankfulness". Rev. Fenton's sermon took his text from Ephesians 5: verse 20—"Giving thanks always for all things unto God, and the Father in the name of Our Lord Jesus Christ."

Parish Guild Meet

The Parish Guild of St. John's church held their business meeting on Thursday afternoon last at the home of Mrs. R. F. Covert.

I.O.D.E. Meet

The I.O.D.E. held their meeting on Friday afternoon last, at the home of Mrs. (Dr.) Thompson.

Splendid Concert

The concert held in the Town Hall on Monday night was remarkably good and well attended. The special feature being the Killie Band.

Personal Mention

Mrs. Freemen Haig of Toronto, is the guest of her sister, Mrs. Jos. Kiesnan.

R. T. Covert attended the Warkworth Fair on Friday last.

Mrs. Wm. Jones spent Saturday in Peterboro.

Miss Eva Brown spent Friday, in Warkworth.

Miss Gladys Haig spent Saturday in Peterboro.

Mr. and Mrs. Albert Armstrong and Mrs. Harry Bound and children attended the Warkworth Fair on Friday last.

Miss Ida Howe is visiting friends in Toronto.

Mr. and Mrs. Harry Lamey of Hastings are the guests of Mr. and Mrs. Albert Armstrong.

RADIO IS BLIND AID.

New York Guild for Jewish Blind has a modest set for its boys. It has conducted code classes. The boys learned to copy commercial messages.

PRE ENTATION TO BANK MANAGER

J. M. Thompson, of the Union Bank, Leaves For New Appointment.

HASTINGS, Oct. 10.—On Monday evening a number of the business men gathered in the Town Hall to say farewell to Mr. J. M. Thompson, manager of the Union Bank, on the eve of his departure to Shelbourne.

At nine o'clock the Rev. Father Bretherton took the chair, and in a few well-chosen remarks he expressed to Mr. Thompson the great loss sustained by our town on his departure for his new field of work.

Rev. Mr. Henton, Mr. C. B. Plant and Mr. W. M. Fowlds, in a few well-chosen words, expressed their regrets at the loss Mr. Thompson's removal will prove to Hastings.

Alex. Wilson, clerk of the town, followed in a neat speech, and stated that he had known John from his boyhood days, and was very much gratified at his rapid advancement in his chosen career.

After presenting him with a slight appreciation of the goodwill of his many friends here, the evening closed with a suitable and heartfelt reply from Mr. Thompson, who, although taken completely by surprise, appropriately thanked one and all his many friends and wished them au revoir till the coming summer, when he hoped to spend his holidays here and meet all his friends again.

The meeting closed with a vote of thanks to the chairman, and by singing 'For he's a jolly god fellow.'

IN MILLBROOK AND DISTRICT

Anniversary Services at Zion Methodist Church—Former Pastor Present.

MILLBROOK, October 10.—The anniversary services of Zion Methodist Church were held on Sunday, 8th October, Rev. A. R. Edmison, of Orono, a former pastor on the South Cavan circuit, preaching both afternoon and evening. In spite of the rainy weather, good congregations were present at both services, the music being furnished by Miss Etta Kemp, of Peterborough, and four members of the Methodist choir from Millbrook, Mrs. G. W. Sayles, Miss Stewart, and Messrs. J. L. Byam and F. Alcorn, while the organist of the church here Miss Estelle Hetherington, relieved the local organist for the occasion. In introducing himself Rev. Mr. Edmison said that it was in 1907 that he had last occupied the pulpit of Zion Church. His text for the afternoon service was taken from Genesis 26, 26 "And he builded an altar there, and called upon the name of the Lord, and pitched his tent there; and there Isaac's servants digged a well." Isaac was one of the common fellows, the speaker said, who finds a place in God's Word; he was not faultless, neither was he a hero; by his meekness he disarmed his enemies, and by the same quality his soul was prepared for a revelation of God. The text states first that he builded an altar. In coming into a new community he realised that it was necessary to put himself definitely on the side of God at the beginning, else it would be increasingly difficult for him to maintain his Christian life. Hence "he builded an altar there"—a place which would abide. Second, "he pitched his tent," signifying his understanding that it was a transient place on his sojourn to the permanent abode God was preparing for him yonder. Third, "he digged a well." This was the fourth well Isaac had digged as he was driven from place to place by his enemies. A well was a source of refreshment, a great benefit to the community. Real love to God is measured, not so much by our profession of religion, as by our love going out in service to others, the experience of Abou Ben Adam being an illustrative incident. The religion that does not make a man a better neighbour is not genuine Christianity. Isaac built wells all over the country; all around us are people thirsty for the water of life, and in maintaining the Church we are digging a well through which God may satisfy this thirst in our community.

Special Music.

The music at the afternoon service included a duet, "The heart that was broken for you," by Mrs. Sayles and Miss Stewart, and a solo, "Who could it be but Jesus?" by Miss Etta Kemp. In the evening the selections were, a quintette "When love shines in," by Mrs. Sayles, Misses Kemp and Stewart, Messrs. Byam and Alcorn, solos, "There is a love embracing all" by Mrs. Sayles, and "At rest with Him," by Miss Kemp, and a quartette, "A Constant Friend," by Mrs. Sayles, Miss Stewart, Messrs. Byam and Alcorn.

Mr. Edmison's subject at night was "The Prophet's Transforming Vision" [illegible] being chosen from Isaiah 6, 1-8, and was most impressive [illegible] church's obligation for service to the community, and the change which comes into the individual life following a vision of God; only a little vanity and complacency comes from comparing ourselves with men, the deepest humility and repentance from comparing ourselves with Gods spotless purity. The cleansed and transformed life God uses to carry out His purposes. "Ye have not chosen Me, but I have chosen you, and adds the promise of His own presence, "Certainly I will be with thee."

Can you imagine long skirts and flapping galoshes?

For "Quality" MAPLE LEAF MATCHES

Call for them by name—It is your Safeguard

32

OUR **Entire Stock** of FURNITURE House Furnishings Carpets, Rugs Stoves and Ranges Reduced from 25% to 35% for the next 7 days Come and Compare Values

HOME FURNISHING CO.
208 Charlotte Street.
H. Florence, Mgr.

26d-92

WOOD PRICED CLOSE

Hardwood, 4ft., per cord.....$13.00
Mixed Wood, 4ft., per cord.....$8.50
Mixed and Hardwood Slabs, 4ft., per cord.....$9.00

Cutting, per cord $1.50
Splitting .....$1.00 extra

Peterborough Fuel & Transfer Co

134 AYLMER STREET
'Phones 270 and 362.

BULL DOG SIZE

LA **PREFERENCIA**

THE FINEST QUALITY CIGAR

2 FOR 25¢

GENERAL CIGAR CO. LIMITED
CONTROLLED & OPERATED BY IMPERIAL TOBACCO CO. OF CANADA LIMITED

Prettier—every time they are washed!

Just as fresh and dainty as the day they came from the store—your delicate crepes and chiffons, soft satins and silks. No matter how often they are washed—each cleansing only makes them prettier.

Don't say—"no, this can't be true"—but buy a package of Palmolive Princess Soap Flakes and wash out your favorite fancy blouse or elaborate negligee. Then once and for all, when you know the secret, wear your best things every day. No need to save them when cleansing is easy, quick and perfectly harmless.

Cleanses and freshens

Palmolive Princess Flakes are the purest, mildest soap modern science can produce—really fine enough for toilet use.

In color they are snowy white, in form a curly flake which neither packs nor mats and dissolves to the last particle.

These wafer flakes produce the thickest and stiffest of creamy suds which dissolves dirt and freshens material.

Woolens won't shrink and they dry soft as new when washed with Palmolive Princess Flakes. Sweaters, leggings, caps and mittens, blankets—how soft, warm and sweet-smelling because Palmolive Princess Flakes are refined with a touch of perfume!

No waste—No wear

Clothes wear out quickly because the ingredients of common laundry soap weaken the threads and start breaks in the fabric which surely means a hole. If washed with pure soap like Palmolive Princess Flakes, you will get proper wear.

Ordinary laundry soap is wasteful because it is more than half moisture and filler. Palmolive Princess Flakes are pure, whole soap and therefore go so much farther that their use is actual economy aside from their saving of clothes.

You should use them for every laundry and household purpose. They are the ideal soap for use in washing machines.

Convenient and economical

Palmolive Princess Flakes come in handy pound packages.

Begin using today—for fancy washing and general laundry work. Palmolive Princess Flakes are the last word in soap—your money's worth in quality, convenience and actual soap value.

THE PALMOLIVE COMPANY OF CANADA, Limited
MONTREAL TORONTO WINNIPEG

PALMOLIVE PRINCESS SOAP FLAKES

2000

RICHARD HALL & SON, LIMITED — RICHARD HALL & SON, LIMITED

The Third Week Of The Bigger Business Campaign

We're repeating many of Saturday Specials because the heavy downpour of rain kept a number of our customers from participating in the bargains advertised.

WEDNESDAY'S STAR SPECIAL

300 Initialled Pillow Cases, 44 in. wide

Beautifully fine quality English cotton. Each with a large woven initial. Practically all initials in the assortment. Buy them for your own use, or put them aside for Xmas gifts.

On Sale sharp at 9 o'clock Wednesday Morning

Only two to a customer and no phone orders.

Extra Special, 75c each

Bargain in Turk. Bath Towels

We're repeating this special for Wednesday because of the enthusiastic Sale on Saturday. They come in brown and white check and brown with red stripe. Size 18 x 39. Selling special Wednesday, each..... **29c**

BEDDINGS, LINENS, TOWELS

Pure Irish Linen Table Cloths

Beautiful quality satin damask. A red thread will point out any slight imperfections. Size 68 x 68, and worth fully a third more than the Wednesday Sale price, each..... **$4.95**

"Prue" Cotton Bleached Sheeting

72-INCH

A superior quality cotton. Worth a third more than the special Bigger Business Campaign Sale price. For buyers wanting a high-grade Sheeting this is a bargain. On Sale at, per yard, **49c**

12-4 Flannelette Blankets

Sold to us as "seconds" because of slight damages. We want you to open these up and examine the quality, and you'll agree that there's nothing that you would seriously object to. White only. Full double bed size, 72 x 84, and the price only, pair.... **$2.39**

On Sale, Rummage Dept. Wednesday

A BIG LAUNDRY SOAP BARGAIN FOR WEDNESDAY

Hall's Laundry Soap

A full size, 8c, wrapped bar of Pure Soap, well seasoned and a high grade. Real good quality. On Sale Wednesday at..... 10 for **50c**

Palmette Toilet Soap

Made of genuine pure palm olive oil. A high-class Soap, equal to any Olive Oil Soap on the market—in fact, made from same formula as widely advertised Palmolive Oil Soaps. Regular 10c quality. On Sale Wednesday..... 4 for **25c**

Castile Soap 5c

Guaranteed 100% pure. Full half-lb. bars. On Sale Wednesday at, each..... **5c**

Good Shoe Laces

Regular 10c value. On Sale Wednesday..... 6 Pairs **25c**

Tooth Brush and Tooth Paste Special

1 good quality 25c French Tooth Brush and a tube of Tayler's High-Grade 25c Tooth Paste. Wednesday, both for..... **25c**

Good Quality Perfumed French Talcum Powder

Fine, smooth Powder for the toilet, bath or nursery. Large 25c package. On Sale Wednesday for..... **15c**

Toilet Paper Bargain

Good quality Toilet Paper. For Rush Sale Wednesday, 10 Rolls **25c**

Another Two Hundred Glass Tumblers

Well finished, good quality glass. Please do not conflict with ordinary cheap Tumblers usually sold at this price. Worth 10c each. On Sale Wednesday for..... **5c**

Rummage Dept.

Open To-Morow

Carpenters are busy making a real store out of this Third Floor section. Never mind, come along. We'll be working at a slight disadvantage, but the BARGAINS ARE HERE and the salespeople will be here to give you PROMPT SERVICE. You won't mind if things are considerably disarranged. We'll have a fine big Bargain Dept. here when completed. You'll appreciate that, we know.

We'll repeat Saturday's Specials To-Morow along with Many New Lines of Special Interest.

On Sale, Rummage Dept. Wednesday

200 yd. Cotton Spool

ALL NUMBERS—BLACK AND WHITE

Guaranteed equal to the best brands sold in Canada. A Rummage Dept. special at, Spool..... **5c**

Human Hair Nets

MID, LIGHT AND DARK BROWN

Why pay 3 times the price? Buy these while they last. We cannot repeat this bargain after lot is sold. On Sale Wednesday..... 8 for **25c**

Coloured Flannelette

Best quality Canadian cloth. Assortment of fancy stripes. Cannot be sold regularly at less than 25c yard. On Sale Wednesday at, yard..... **19c**

Penman's Black Cashmere Stockings

STAMPED "SECONDS"

Look them over. See if you can find anything seriously wrong with them. We can't. If "firsts" they would sell at 85c pair. On Sale Wednesday, per pair..... **59c**

Penman's Fawn Cashmere Stockings

One of the stylish shades in Fall Hosiery. Pure wool. Stamped "seconds," but practically perfect goods. Worth $1.25 pair. On Sale Wednesday..... **79c**

Men's Heavy Sox

75% PURE WOOL

Only 10 dozen—120 pairs—still to sell at special, per pair..... **25c**

Men's Fleeced Underwear

PENMAN'S BRAND

Sells regularly at $1.00 per garment. On Sale Wednesday at special..... **75c**

Women's All-Wool Vests and Drawers

75% ALL-WOOL

Vests come in slip-over and Drawers closed style. Fine quality wools in natural shade. Perfects. On Sale Wednesday at, per garment..... **98c**

85% Pure Wool Cashmere Stockings

1/1 RIB AND BLACK ONLY

All sizes 8 to 10. A Stocking that will give exceptional service for either women's, boys, or girls' wear. Regular value, $1.00 pair. On Sale Wednesday..... **59c**

(Hosiery Dept., Main Floor)

Ribbed Top Black Cashmere Stockings

ALL SIZES 8½ TO 10

No need to dwell on the perfect fit of Penman's Stockings or on their excellent quality. These are 85% all-wool, fine quality cashmere. Regular $1.00 value. On Sale Wednesday at, per pair..... **59c**

White Saxony Flannelette Nightgowns

Slip-over and closed front styles. All made of good quality cloths. Full sizes. Well finished garments. On Sale Saturday at, each..... **98c**

We repeat this Bargain. We want all our Customers to get a supply at the Bargain Price.

40 in. Unbleached Cotton

A splendid quality Cloth, full 40-inch, and one of the best bargains we've secured for the Bigger Business Campaign. On Sale Wednesday, for one day only, at ..... per yard **15c**

REGULAR $1.50 PURE WOOL

Heather Cashmere Women's Hose

ALL SIZES 8½ TO 10

Brown, green, navy and fawn heather mixtures. The biggest selling, most fashionable Stockings shown for the fall and winter season. Instead of $1.50 per pair these splendid Stockings sell Wednesday at..... **95c**

(Hosiery Dept., Main Floor)

Heather Mixture Cashmere Stockings

GUARANTEED 60% PURE WOOL

In two heather mixtures, navy and green. These are as perfectly made as any of Penman's Cashmere Stockings and would sell regularly at 95c a pair. All sizes for women, 8½ to 10. Selling special for Saturday, pair..... **79c**

(Rummage Dept., 3rd Floor)

A REPEAT SHIPMENT

Hemstitched Pillow Slips

We sold big quantities of these last Saturday, and customers will welcome another opportunity to secure a supply at the Sale price, each..... **29c**

Scotch Clan Tartan Dress Goods

ANOTHER SHIPMENT

All the popular clans included in the assortment. Double width, good quality Dress Goods. On Sale Wednesday, yard.... **39c**

Service — RICHARD HALL & SON LIMITED — Value

Women's All-Over Bung. Aprons

Assortment good quality, fast colored prints, all neat patterns. Good liberal sizes. Instead of 75c buy these in the Rummage Dept. on Wednesday at, each..... **59c**

FIRE FATALITIES NOW REACH 44

This Total May be Largely Exceeded When Complete Story Known.

COBALT, October 10 (Canadian Press). — The discovery of two unidentified bodies yesterday in Hilliard Township, east of Earlton, has brought the total lives lost now up to 44, with the probability that this figure will be largely exceeded when the full truth is known.

Dr. F. W. Routley, director of the Canadian Red Cross, says that 33 bodies have been found between New Liskeard and Charlton, and 11 in Haileybury district.

The two charred remains found at Heasip were yesterday identified as those of Stewart Mitchell and Mary Campbell.

Around Heaslip alone there are 18 known fatalities and eight in Hilliard Township.

Added to the list already published are the names of Joanna Marshall, aged 31, a deaf mute, whose body was found on her father's farm near Heaslip.

Leonard Killoran, aged 16, reported missing for several days, is now believed to have been burned either within or in the near vicinity of Holycross Cathedral.

According to the story told to his mother in the New Liskeard hospital by A. St. George, a White River farmer, who saw the walls of the cathedral fall on his own wife, young Killoran was there also in the cathedral.

There was no change to-day in the estimated loss of life at Charlton, the figures standing at six.

The property loss is now placed at 8,000,000 or more.

It is estimated that 1,000 settlers' homes have been burned, and that 8,000 persons are homeless.

FILIAL DEVOTION IS BEING ENCOURAGED.

Thousands of Francs Are Given in Awards of Merit.

PARIS, Oct. 9. — (Associated Press.)— Among the varied activities of the French Academy is the distribution every year of the sum of 2,500,000 francs in awards of merit, not only for literary excellence, but for filial devotion; to compensate the under-paid; for domestic virtue, and to help the needy. The money comes from various foundations, notably that of Baron de Montyon, who died in 1820, and Monsieur Cocnacq, at one time proprietor of a large Paris department store.

The Academy must give yearly to each of 90 families in straightened circumstances the sum of 25,000, but only on condition that the family has nine children. Filial devotion by a person not less than 30 years old is rewarded yearly by 1,500 francs, and an equal amount goes to a servant not under 60 years of age who has remained in the employ of the same master more than 20 years, and has received only part of the wages due, or else very small compensation. Two medals valued at 500 francs each are conferred on persons not less than 60 years of age who are in "difficult circumstances." The sum of 5,500 francs is to be given yearly to an unmarried woman servant who has served with devotion a family or preferably a maiden lady, in adverse circumstances. Another testator who specified that his or her name was never to be published left 4,500 farncs a year to be distributed every two years in prizes of 1,000 francs a year to be distributed evbrought up young women of irregular birth.

The Academy also awards literary prizes amounting to nearly 200,000 francs a year. As in the case of the prizes for merit, the first one was founded by Baron de Montyon. His prize of 18,500 francs goes to the most moral book of the year. The literary prizes are fewer and more valuable than those awarded for merit. The largest, after the Montyon, is the Jean-Jacques Berger prize of 15,000 francs, which is awarded every five years for the best work dealing with the city of Paris.

PUT STOMACH IN ORDER AT ONCE

"Pape's Diapepsin for Gas, Indigestion or Sour Stomach

Instantly! Stomach corrected! You never feel the slightest distress from indigestion or a sour, acid, gassy stomach, after you eat a tablet of "Pape's Diapepsin." The moment it reaches the stomach, all sourness, flatulence, heartburn, gases, palpitation and pain disappear. Druggists guarantee each package to correct digestion at once. End your stomach troubles for a few cents.

LOCAL WINNER OF $10 GOLD PIECE

The Cressman Company, Limited, announce the winner of the second ten-dollar gold piece for last week's successful guesser, as Mrs. T. Moore, 488 Mark street. Mr. Wendt of Norwood, was last week's successful contestant. This was a ten-dollar prize offered each week by the company to the person guessing nearest to the number of people served in the store each week of their 24th birthday anniversary sale event.

LONDON'S CAFE ROYAL IS TO BE DEMOLISHED

LONDON, Oct., 10 .—The Cafe Royal, London's ancient and famous Bohemian resort, soon is to disappear. It is planned to tear it down and erect in its place a modern building of luxurious appointments.

The announcement of demolition has brought forth a flood of letters protesting against such a plan, largely from literary and professional men and women and from artists, boxers, singers and diplomats.

For more than 40 years the establishment has been the centeer of the cosmopolitan life of the city. The international fame of the Cafe Royal brought a fortune to its owner, Daniel Nicolas De Nicol, who left more than $5,000,00 when he died in 1897.

REFORMS AND WORLD PEACE

Should be Objective of all Protestant Churches To-day, Says Two Prominent Methodists.

TORONTO, Oct. 10.—(Canadian Press). — Moral reforms in their wider application to the life of a community, and the duty of Protestant churches to go out and bring peace to the world, were dealt with by two prominent speakers at the Massey Hall and the Metropolitan Church last night at special meetings of the Methodist General Conference. The messages which the two audiences carried away with them were that while big strides have been made in the past in the way of bringing about a practical application of the doctrines of Christianity, there is still plenty of scope left for Christian reforms.

The speakers were Hon. E. C. Drury, who devoted much of his time towards pointing out the manner in which Christian principles have already been applied through channels of the Government, and Rev. E. Parkes Cadman, of Brooklyn, New York, who pointed out the straight pathway of progress which lies before Protestantism if it is to become worthy of its opportunities in the way of uniting all its scattered ranks for a unified attack against the spirits of evil which are doing so much to create strife among mankind. Rev. Mr. Cadman emphasized the fact that one of the biggest problems of Protestantism is to get together, for in the United States alone there are 126 different sects, and he presumed that "this afternoon another sect was formed because some maiden lady had a bad dream last night." So with that state of affairs in existence, the slogan of Protestant organizations should be unity for a common cause.

DENMARK NOT INCLINED TO TARIFF PROTECTION

COPENHAGEN, Oct. 10. — The Danish Government has announced through one of its ministers that it has no intention of departing from the national policy of free trade. Consequently it is expected to oppose some pending tariff bills. A tariff, the government feels, would retard an early fall in the price of foodstuffs.

The government is seeking support for a bill under which no importer would be allowed to bring products into Denmark from any other country without at the same time placing orders for an equal quantity of goods with Danish manufacturers.

HUNTERS.

This year the Canadian Pacific is distributing an eight page folder containing the information a hunter wants—game laws, baggage regulations, special and regular train service, beside a large scale map of the district along the line of the Canadian Pacific in Northern Ontario—the places where the big fellows roam. Get your copy now—get the bunch together and choose your location.

Canadian Pacific agents will be glad to assist you in planning your journey and making any arrangements necessary for your comfort and convenience; or you may write, phone or call, W. Fulton, District Passenger Agent, Canadian Pacific Railway, Toronto.

6d4 6 7 10 12 14

RHINESTONES.

Rhinestone buckles and straps are seen on manv of the gowns of gold stones outline patterns on the fabric.

Croup!

THE dreaded midnight cough is not meant to *frighten* but to *warn*. Guard against serious developments by giving the children MINTINE at first symptoms of croup, colds, coughs, sore throats, etc.

MINTINE CO., LTD. - Toronto.

Sales Agents: Harold F. Ritchie & Co., Ltd. 10-16 McCaul Street, Toronto.

50c a Bottle at all Druggists

"For the Home"

Hotpoint

It Rests the Wrist

When using the Hotpoint Electric Iron the thumb rests on a firm projection, thus, entirely eliminating the tense grip, and severe strain on the wrist obtained by using the old style irons.

The Hotpoint Iron maintains its hot point, no matter how damp the clothes may be. Its mirror-like finish causes it to glide over the heaviest material with the slightest exertion.

HOTPOINT SERVANTS FOR THE HOME

"Made in Canada"

Sold by Electrical Dealers everywhere.

Canadian General Electric Co., Limited

Head Office: Toronto — Sales Branches in all Large Cities

PIMPLES ON FACE AND SHOULDERS

For Several Months. Festered and Itched. Cuticura Healed.

"I was affected with pimples on my face and shoulders for several months. They festered and itched and my forehead was disfigured. I tried different remedies which did no good. I sent for a free sample of Cuticura Soap and Ointment which seemed to help me. I bought more and after using two cakes of Cuticura Soap and one box of Cuticura Ointment I was completely healed." (Signed) C. V. Randall, Granada, Colorado, Feb. 11, 1921.

Clear the pores of impurities by daily use of Cuticura Soap and occasional touches of Cuticura Ointment as needed to soften, soothe and heal. They are ideal for the toilet as is also Cuticura Talcum for powdering and perfuming the skin.

Sample Each Free by Mail. Address: "Cuticura, Limited, 344 St. Paul St., W., Montreal." Sold everywhere. Soap 25c. Ointment 25 and 50c. Talcum 25c. Cuticura Soap shaves without mug.

Going to Build?

I will be pleased to furnish estimates of Houses, Bungalows, Summer Cottages, Garages, Alterations, Repairs, etc.

A. B. CUNNINGHAM
331 Reid St. — Phone 1261w

SPECIAL SHOW of CHEVROLET CLOSED CARS — at — Attractive Prices and Terms — For — ONE WEEK—ALL MODELS

MAKING ROOM FOR WINTER STOCK

Howson's Garage
390 Water St.

STORE OPENS - - 9 a.m. STORE CLOSES - - 5.30 p.m.

The GRESSMAN Company Limited

A 50c Mid-day Lunch Served in Our Tea-Room from 11.30 a.m. to 2 p.m.

A Fine List of Values Maintaining the Best Traditions of the Annex for Low Prices

WINNER

of the Second Estimating Contest

MRS. T. MOORE

488 Mark St.

Hundreds and Hundreds of Yards of Regular 55c
YARD-WIDE DRAPERY CHINTZ at 29c Yard

A rare chance that will mean considerable saving. The price is surprising and likewise the beauty of the fabrics. A wide assortment, made up of many colors and patterns. Useful for a dozen different purposes. Surely you require some for the windows, or you have a box to cover, a cushion to make, or maybe one of the innumerable gifts is to be of chintz.

25 Curtain Scrims at 15c Yard

Fancy ribbon and hand-drawn work effects in the border and obtainable in white, cream or ecru. The width is 36 inches.

"Barmon" House Dresses, O. S. Sizes, $2.25
REGULAR $3.95 TO $4.95

The price is low for Dresses displaying such excellent workmanship and material. The maker is noted for the general goodness of his garments. Print and percale fabrics and made with long sleeves, convertible collar and button fronts. Sizes up to 56 bust measurement. Many at less than half-price for Wednesday selling.

The 885th
Bargain Annex Registered
EVENT

Annex Open Twice a Week---Wednesdays and Saturdays

TWO HUNDRED YARDS
All-Wool Blanket Coatings $2.39 Yard
54 TO 56 INCHES WIDE

The fact that cold, bleak winter is nearly at hand cannot be ignored much longer. There is another fact, too, that cannot be ignored—the fact that this is tremendously good Coating at a very favorable price. Choice of cardinal, cream, navy blue, brown and Copenhagen blue.

All-Wool Serge, 40-In. Wide, 69c Yard

What could be more inexpensive or more durable than this same Serge. Forty inches wide and choice of black, navy, brown and Copenhagen blue. This is our third shipment of it this season.

Attractive Goods at Low Prices!

Crescent Cotton Batting, 2 rolls 49c.
Feather-Filled Bed Pillows, 69c each.
Little Tots' Long Black Drawers, 29c.
Women's All-Wool Pullovers, $1.49.
75c Colored Bordered Jacquard Towelling, 59c yard.
Women's White Flannelette Underskirts, 95c.
Women's White Flannelette Bloomers, 59c.
Yard-Wide Madras Shirtings, 29c yard.
Embroidered Hemstitched Pillow Cases, 59c each.
Women's $1.38 House Dresses, 89c.
Ideal Sport Wool, 2-oz. skeins, 23c.
Women's Fall Weight Underwear, 59c.

Women's 40c Black Cashmerette Hose, 28c Pair, 3 Prs. 80c

Cashmerette Finish Black Macco Hose without seams and dyed with a fast dye. A popular and sensible weight Stocking for fall wear. Sizes 9 and 9½.

Women's Knit-Ribbed Underwear, 78c Garment

Good quality Fall and Winter Weight Knit-Ribbed Underwear. The Vests offer a choice of long or short sleeves and the Drawers are ankle length. Bloomers in snug-fit style in cream or pink.

LUX
Demonstration Being Conducted on Main Floor

9 A.M. TO 10 A.M.
40-Inch, 25c Factory Cotton, 15c Yard

Not at all like what you would expect a 15c Cotton to be, but exactly the quality you would find in a 25c grade. Forty inches wide and suitable for sheets and pillow cases. Sold in 5 and 10-yard lengths only. We cannot accept 'phone orders for this line.

4.30 P.M. TO 5.30 P.M.
1,000 Bars, Cressman's "Ideal" Laundry Soap, 5c Bar

A bar that will wash things clean, a bar that will give a good lather but will not use away quickly. A real good Soap, wrapped with our own label. A limit of twenty bars to one buyer and no 'phone orders, please.

2-Yard-Wide, $1.50 Bleached Table Damask, 88c Yard

The reputation of this line is now well established. Handsomely patterned and fine and even in the weave. After laundering it many persons came back for more. Full two yards wide.

Heavy, Yard-Wide Flannelette, 23c Yd.

Comparison will prove the worth of this Flannelette at this price. A soft, combed finish and bleached a pure white. Width, 34/36 inches.

Men's $1.25 Fine Quality Fall Weight Underwear 83c Garment

Fine Merino Undergarments in the natural color. A suitable weight for immediate wear. Finished with satin facings and come in sizes 36 to 42. Shirts have ribbed cuffs, sateen facings. Sizes 38 to 44. First quality.

Men's "Knitwell" Combinations, $2.19

We have a message for you if you belong to the legion of men who cannot wear all-wool underwear. This grade is a wool and cotton mixture, called "Velvatex," because of the soft finish. Blue-grey color, long sleeves and ankle length. Sizes 36 to 42.

2 and 3-Ply Factory Yarn, 23c ¼ lb. Skein, 90c lb.

"Wheeling" Yarn in colors of cardinal, dark grey, light grey, white and magpie. Reliable even though the price is low.

Women's Guaranteed Chamo Cloth Gloves, 69c Pair

A good Glove by the Griffin people and accompanied by the usual guarantee. Choice of beaver, grey, mode, leather, brown, white and black. A good range of sizes in each color.

Children's Fleece-Lined Sleepers 98c
"Tiger Brand"

Cozy, fleecy garments for tiny folk when little heads commence to nod and are bundled into bed. Fleece-lined, natural grey color, closed feet and choice of three sizes for first buyers. Especially good $1.25 value anywhere.

Largest 12-4 Size, "Heatherdown" Flannelette Blankets, $2.69 Pair

They are not "seconds." No matter how closely you look at them you'll not find anything wrong. Weighty and sure to be warmth giving. Large double bed size and choice of white or grey.

Heavy Reversible Eiderdown, 47c Yard
SPECIAL 59c VALUE

Handsomely patterned Eiderdowns that will form the nucleus of warm kimonas or dressing sacques. Choice of blue, grey, pink, and fawn. The width is between 27 and 28 inches.

50c Featherproof Ticking, 39c Yard

This is the second shipment this fall. We had no difficulty selling the first, and every yard of it will advertise this second lot. Guaranteed to be featherproof. Width, 33 inches. Choice of two stripe patterns.

Windsor Bluebird Crepes, 33c Yard

Again we announce another shipment of Blue Bird Crepes. The same good quality and the same low price. Choice of blue, pink and maize grounds patterned with blue birds.

MAKE SCHOOL HEALTH SURVEY THE CAMPBELLFORD DISTRICT

Each Child Will Receive an Examination — Big Moose Seen on the Highway--Campbellford News of Interest.

CAMPBELLFORD, Oct. 10. — At the request of the Women's Institutes ,the Department of Education has decided to send a field staff composed of Dr. Neelands and Miss Willoughby to East Northumberalnd to make a health survey of the different schools in this inspectorate. Each child will receive an individual examination and a chart will be made out and given to the teachers showing any defective conditions and also recommendations for remedying same. This chart is passed on from teachers to parents, and will no doubt prove very effective as in many cases of backward pupils the cause has been traced to physical defects.

Big Moose on Highway.

Dr. Embury, accompanied by Peter and Jonathan McDonald of Monteagle, were returning to Bancroft from a sick call on Friday last when they startled a big giant moose just a few feet ahead of their car. The huge monster became confused with the glare of the headlights and dashed down the road at a terrific pace. After keeping up the race for a distance of about three miles the animal turned suddenly to the left near Bird's creek and disappeared in the forest.

New Water Main.

The waterworks extension on Wallace street is being rushed through and will be a great convenience to residents of this section. It is understood that an extra hydrant will also be placed near the residential district to provide better fire protection.

Willing Workers Meet.

The Willing Workers of Christ church held their annual meeting and election of officers at the Parish Hall on Monday evening.

New Power House at Dam 8..

It is stated on good authority that the Hydro will build a new power house at Lock No. 8 in the very near future.

New Park for Campbellford.

That a park is urgently needed, was manifested by Citizen Walter Frazer's petition signed by 226 ratepayers and presented at a recent council meeting. The matter will likely be decided by vote of the people at the next municipal election.

Personal Mention.

Mr. and Mrs. D. Scott of Belleville, were in town on Sunday and attended the funeral of Miss Mary Riddell.

Messrs. David and Walter Mitchell, who were visitors in town over Sunday ,have returned to Colborne.

Miss Lillian Davidson of Brighton, Ont., spent the week end with relatives in town.

Miss Jennie Martin of Second street, left for Belleville on Monday, to visit friends.

Mrs. S. Shea and Mrs. Shea Wallace have arrived home, after a pleasant visit spent with relatives in Fraserville.

Mr. Perry Lewis of Shannonville, returned home on Monday after a very pleasant visit spent with friends in Campbellford.

Mr. A. L. Killaly, of Peterborough, was in town on official business on Monday.

Major James Belford of Codrington, was a visitor in town on Monbay.

Enliven Your Eyes
through the daily use of *Murine.* The alluring sparkle of youth quickly returns to eyes which have become dull and lifeless. Used safely for many years. Sold by druggists everywhere.

MURINE For Your EYES

WOULD YOU LIKE AN OUT-OF-DOORS POSITION?

We are looking for a desirable representative in your locality, a worker, with some initiative, who is looking to the future, and desires to build up a good renewal interest. If interested, write in confidence.

EXCELSIOR
LIFE INSURANCE COMPANY
A. J. McCLENNAN
Manager Central Ontario, Peterboro, Ont.

REMOVES LINK WITH THE PAST

Millbrook News of Interest —The Change in the Post Office.

MILLBROOK, Oct. 10. — The transfer of the post office here to other hands recalls the interesting fact that fifty years ago, on October 23rd, 1872, the late Willam Vance received his appointment to the position of postmaster, Sir John A. Macdonald's government being in power at that time. The building then was a small frame structure owned by the late William Carveth, situated just east of his residence on the site, practically, where Thorne and Yake's store now stands. Adajcent to the office Mr. Vance had also a grocery store, where he carried on a flourishing business, but when the "Elliott block" was burned, some twenty-eight or twenty-nine years ago, both were destroyed, and the post office was then removed to the new block owned by the late J. C. Kells, where it has been located ever since. The grocery business, then taken over by Mr. Vance's second son, J. Arthur Vance, was also removed to this block ,and carried on by him for some years in the store at present occupied by Burnham Bros.

Miss M. E. Hetherington was the first lady assistant in the post office here, remaining with Mr. Vance for twelve years, during which time she discharged the duties of her position in a most capable manner. Such general regret was felt when Miss Hetherington, because of her health, felt obliged to send in her resignation in 1896, that the community presented her with a handsome silver service as a token of their appreciation. Since that time, however, Miss Hetherington has assisted with the office work when any member of the staff was absent through illness, or holidays. During Miss Hetherington's regular time of service the work of the post office here was much heavier than since rural delivery came in; then it was a distributing centre for seven other offices: Cavan, Ida, Mt. Pleasant, Bewdley, South Monaghan, Bailieboro, and Glamorgan. Now the first four are served by rural delivery, and only for the last thre must mail be made up and sent out.

The death of the late Mr. Vance occurred in June, 1920, and since that time his youngest daughter, Miss Lottie, has been postmistress, filling the position in a very efficient manner; indeed, owing to her father's failing health Miss Vance had practically assumed all the work of the office for some years previous to his decease, hence was well qualified for the responsibilities of the position. Others who followed Miss Hetherington as assistants were: Misses May Armstrong (Mrs. J. N. McGill), Mary Kerr (Mrs. Dingman, Toronto), Maud Stewart (Mrs. H. Armstrong), Crystal Stewart (Oshawa), Ada Smith (Mrs. J. Armstrong, Cavan), Alice Stewart, and Stella Pethick. It is not yet definitely known when the newly-appointed postmaster, Howard Collins, is expected to take charge.

Personal Mention.

Rev. S. T. and Mrs. Tucker, Mr. and Mrs. B. R. Raper motored to Orono on Sunday, where Mr. Tucker took charge of the services in the Methodist church for Rev. A. K. Edmison, who was preaching anniversary sermons at the Zion appointment, Millbrook circuit.

Miss Edith Tully, Peterborough, was the guest of Mr. W. G. and Miss Estelle Hetherington on Friday.

The G.W.V.A. are holding their first dance of the season on Monday, October 16th, in the Armouries, Gliddon's orchestra to furnish the music.

Rev. and Mrs. S. E. Hetherington, of Newburgh, were guests of his brother, Mr. G. H. Harrington, last week.

Mr. Earl Sootheran of Chapleau, was the guest of Mr. and Mrs. J. Steele on Friday, coming from Lindsay, where he and Mrs. Sootheran are visiting her parents, Mr. and Mrs. Carew.

Messrs. J. Nattrass and P. Jewison motored from Toronto on Friday and attended the Millbrook Fair.

Mr. and Mrs. J. Perrin, of Peterborough, were guests of Mr. and Mrs. J. Dawson on Friday, coming out to attend the Fair, Mr. Dawson's many friends will regret to learn that he has not been in good health for the past two or three weeks.

A. J. Henderson and Son were again prize winners with their light draught team, carrying off a championship and also a first prize at Port Hope fair last week.

Amongst those from here who attended Port Hope fair were: Messrs A. J. Fallis, W. S. Given, R. J. McKnight, J. N. McGill, A. J. Henderson, J. A. Vance.

Amongst the teachers from this vicinity who took in the excursion to visit the Rochester schools, were: Misses M. Money, C. McConnachie, A. Russell, I. Handley, E. Deyell, Alberta Russell, M. Earle, J. Syer.

Mr. and Mrs. Thorne, of Reaboro, were guests of Mr. E. and Miss Thorndyke on Friday.

Mrs. E. J. Eagleson of Orono, is the guest of Mr. and Mrs. R. Howden, 9th Line, Cavan, this week.

Rev. Mr. Walker, of Bethany, preached excellent sermons in Grace Presbyterian church on Sunday morning and evening, and at Garden Hill in the afternoon, relieving Rev. Mr. Gervan who was preaching missionary sermons at Ballyduff.

Mr. and Mrs. Shea, of Fleetwood, were guests of Mr. and Mrs. J. L. Byam on Friday, driving over to take in the Fair.

Mr. and Mrs. J. Houston of Myrtle, were visitors at Mrs. W. H. and Miss P. Byams' for a few days last week.

Mr. and Mrs. E .McConnell, of Toronto, with their ttwo children, Margaret and Robert, and Mr. and Mrs. Russell Howe, also of Toronto, are guests of Mr. and Mrs. H. Nattrass.

Mrs. Stapleton, of Newcastle, is visiting at the home of her uncle, Mr. John McNeil, Cavan, having recently returned from an extended visit in the west. Mr. McNeil accompanied his niece for the trip.

Mr. and Mrs. B. Raper, and Mr. and Mrs. A. Fallis and family, recently motored to Campbellford, and were guests of Mr. and Mrs. W .Bateson over the week end.

SISTER T. TOOMS, M.L.A. WON PRIZE IN ENGLAND

Mr. Tooms, M.L.A., is in receipt of a copy of The Daily Echo, Northampton, England, under date of September 20th, which gives an account of the presentation to Mrs. Tanner, a sister of Mr. Tooms, of a cheque for £1,333, 6s. 8d. which she won in the Golden Ballot. The presentation was a cermonious affair, made at the hands of the Mayor of Northampton, the ex-Mayor, and Mrs. C. F. Leyel, vice-president of the Golden Ballot fund.

The Mayor, in his brief remarks, said that this was a competition of skill and intelligence, and the winner must have been a wide reader and a keen student of public affairs to be successful.

FIGURED FABRICS.

Knitted worsteds now are developing patterns in thread embroidery, usually depicting scenes in China and the orient.

Mother's Favorite—
CHASE & SANBORN'S
SEAL BRAND TEA
Sold in ½ lb. and 1 lb. cartons.
CHASE & SANBORN, Montreal.

ENDEAVOR RALLY AT CAMPBELLFORD

Good Program Provided— Campbellford News of Interest.

CAMPBELFORD, Oct. 10— The Young People of St. Andrew's church held their annual rally last evening in the school room, when there was a large number present. The president, Mr. John Storie very efficiently occupied the chair Miss Hazel Atkinson rendered a solo in a very sweet voice, which was much appreciated. Rev. Robert Fry, who is supplying at St. Andrew's church Burnbrae during the absence of the pastor Rev. J. J. Black, gave an excellent address on "Building a Christian Nation". Mr. Fry based his remarks on the words, "Seek ye first the kingdom of God and his righteousness and all these things hall be added unto you", emphasizing the fact that the aim of the church should be the whole world for Christ and not one nation alone. The executive at a recent meeting decided to hold a masquerade social on Monday evening, October 30th. The officers and members of St. Andrew's Endeavour are live wires and are anxious to make this year the best yet.

A Good Crop

The farmers are busily engaged now picking apples which seem to be a very god crop. Potatoes too are very plentiful and were selling last wek for 50c a bag.

High School Field Day

A good programme has been arranged for High School Field Day, Friday, October 13th. Among other attractions will be a Lacrosse match between the Havelock Midget and the High School Team.

Personal Mention

Miss May Nelson, has joined the staff of the Deseronto Public School

Miss Phyllis Woodward of Cannington, is visiting her sister, Mrs. I. A. Humphries, Booth street.

Mrs. Ed. Fennell of Havelock, is a visitor in town, the guest of Mr. and Mrs. F. W. Wood.

Mr. Percy Morton of Toronto, is in town, staying with his parents, Mr. and Mrs. Ed. Morton.

Mrs. Walter Davidson and baby Leola, left on Monday to visit her parents, Mr. and Mrs. Clark, Kingston.

Mr. Percy Morton of Dental College, Toronto, spent the week end with his parents, Mr. and Mrs. E. T. Morton.

Mrs. M. Hart and Mrs. R. C. Weston left to-day for Oshawa, where they are delegates to the convention of the Women's Christian Temperance Union.

Mrs. Sparrow of Blessington and Mrs. John M. Smith of Belleville, visited friends in town on Monday.

Rev. H. B. Kenny will conduct anniversary services in the Methodist church, itS lrgnxniet dist Church, Stirling, next Sunday, October 15th.

Mr. Frank Sarginson will hold an auction sale of his stock, farm imple ments etc., on October 17th at his residence, Seymour township near Zion church.

BIRTHDAY PARTY HASTINGS TOWN

Took the Shape of Honoring Lacrosse Team.

HASTINGS, Oct. 10. — On Thursday evening last a very enjoyable time was spent at the home of Mr. and Mrs. James Stevenson.

It was a happy thought in celebrating the birthday of their only son Stanley to invite the members of the Junior Lacrosse team, of which 'Stan,' as he is familiarly called, is a valued member, in honor of their winning the junior championship for this district in the O.A.L.A.

The guests to the number of about 35, were as follows: Rev. Father Bretherton, Rev. Mr. Hinton and Mrs Hinton, Dr. J. H. Hess, President of the Hastings Athletic Association, and Mrs. Hess, J. M. Thompson, manager of the lacrosse team, and Mrs. Thompson; the lacrosse team, with their best girls and sisters, Mr. and Mrs. A. V. German, Mr. and Mrs. W. H. Chapman, and Mr. and Mrs. W. Burkholder.

The table was beautifully decorated with flowers, and the colors—blue and white—of the team.

After doing justice to the sumptuous repast, short speeches were made by Rev. Father Bretherton, Rev Mr. M. L. Hinton, J. M. Thompson and J. H. Hess.

A vote of thanks was tendered by Captain W. T. Tate in behalf of the lacrosse boys to the host and hostess.

Mrs. Stevnson in a few well chosen words made a suitable reply.

The wee sma' hours were spent in dancing and music.

FOR THE SLENDER.

A Lanvin gown of dull black silk with satin stripes has the stripes running around, and a belt of silver leaves. It is recommended for a tall, slender blonde.

43 Cigarettes for 15¢ when you roll your own with ~ ORINOCO ~ it's easy

•SOLD EVERYWHERE•

Fine Cotton Serge at 39c Yard

This is a good material to make girls' gym. bloomers or children's wear of any sort. Navy only, hard wearing quality and 31 inches wide. Yard 39c

An All-Wool Serge, at $1.39 Yard

An excellent shade of navy, one that will stand up and give perfect satisfaction for school children's wear. This material is second to none for wearing quality. Fine twill, Navy only, yard $1.39

Store Opens 8.30 a.m. Daily

THE J.C. Turnbull CO. LTD

Store Closes at 5.30 p.m. Daily

English Oxford Shirting 39c Yard

Best quality at the lowest price. Absolutely fast colors in attractive stripes. Regular 50c value. Yard 39c

"Horrocksea" Madapolam, 59c Yard

If it is a fine high-grade cotton, the kind you desire. You could not purchase another to equal this one. Made from finest Egyptian cotton yarns by the best known makers 42 inches wide. Yard ..59c

TURNBULL'S | PHONE 1650 | Mid-day Lunches, Hot or Cold, Served Daily from 11.30 till 2, in our Soda Fountain, Main Floor | PHONE 1650 | TURNBULL'S

All-Wool Homespuns, the Favorite Suit and Dress Material of Today, $1.95, $2.39, $2.98 and $3.50 Yard

Much more popular than any other material for fall dresses or coats. It requires so small an amount for a dress that the economy appeal is strong. Our range shows some most attractively colored mixtures. A color for every taste. Priced from, yard ....$1.95 to $3.50

Cream French Cashmere, $2.00 Yard

An all-wool, genuine French-made Cashmere. This quality is the same as we used to get before the war. It measures 42 inches wide, and is priced at, yard $2.00

36-Inch Cord Velvet, $1.50 Yard

A good chance to purchase the material to re-upholster your baby carriage. We show a deep cream shade for this purpose; also ivory, brown, navy and taupe for wearing apparel. Yard $1.50

54-Inch Farmer's Satin, 98c Yard

We sell a great deal of this Farmer's Satin for girls' bloomers and underskirts. It wears well and the dyes are fast. Permanent lustrous sheen. Yard 98c

Ladies' Vests and Drawers, 89c Garment

Fall and Winter Weight Undergarments, woven in Swiss rib. The Vests have strap shoulders and short or long sleeves. Drawers are ankle length and closed style. These are remarkably priced for the quality, per garment 89c

Ladies' Wooltex Bloomers, 89c Pair

Just the proper weight for fall or winter wear. All seams well finished, elastic waist and knee and reinforced gusset. Wednesday's price, pair 89c

More of Those Ready-Made Sheets, Reg. $2.50 Value, Wednesday $1.69 Each

These Sheets were torn—not cut—thus you will have a perfectly square-cornered Sheet when it is laundered. Splendid heavy weight. Size 72 x 95 inches. Sale Wednesday, each, $1.69

Pure Wool Heather Hose (Seconds), 89c Pair

A weight suitable for present wear. Fashioned and seamless make. Colors are navy or brown heather mixtures. All imperfections have been repaired. Wednesday .....2 pair $1.75

Medium Weight Cashmerette Hose, 39c Pair

Many women cannot wear wool hose. These are the best to wear if you cannot. Seamless make, spliced heel and toe and in black only. Wednesday .....2 pair 75c

Save Your Coal for the Colder Weather—Use a Majestic Heater

(Economy Basement)

They are clean, economical and wholly satisfactory, giving an abundance of heat by just turning on the button. Great for heating the bathroom. Guaranteed for one year. Price $10.00

China Cream Jugs, 19c Each

Made from fine china and finished in floral and shadow designs. They are 1½-cup capacity. Formerly sold at 25c each. Wednesday special at, each 19c

"Hot Blast" Oil Stoves, $1.39 Each

One burner size. Splendid for either heating purposes or cooking. Wednesday special at, each $1.39

Brown Betty Tea Pots, 39c

Finished with high finish, 4-cup capacity, strong and durable. Former 45c value. Wednesday special, each 39c

Coupe Soup Plates, 4 for $1.00

Made from fine English semi-porcelain and finished with a high gloss and floral designs. Formerly sold up to 45c each. Wednesday special .....4 for $1.00

Indigo Prints at 29c Yard

Splendid heavy weight for house dresses, aprons, etc. Shown in small designs. Width, 32 inches. Yard 29c

Brown Art Linen, 65c Yard

The correct shade for D. M. C. Pure Linen and 18 inches in width. Right width for table drapes, cushion tops, etc. Per yard 65c

Pure Irish Linen Crash Towelling, Reg. 35c, for 29c Yard

The best is the best at all times. This Pure Linen Crash Towelling will outwear two or three towels made from inferior towelling. Very absorbent, natural shade and 16 inches wide. Yard 29c

Heavy Striped Terry Towelling, 45c Yard

Ideal for bath towels. By buying the material you can make your towel any length you desire. Colors are brown and fawn stripe. 18 inches wide. Yard 45c

Half-Linen Huck Towels, 98c Pair

Suitable for guest-room or every-day face towels. They have a self-stripe border and hemmed ends. Size 17 x 32 inches. Very special Wednesday offer, pair 98c

Pure Linen Dowlas, 95c Yard

Best butcher's apron or household apron material to be had. Real pure linen, closely woven and always looks clean and fresh. Launders very easily and is 36 inches wide. Yard 95c

Girls' Navy Serge Bloomers, $1.59 and $1.69 Pair

Navy Blue Serge Gym. Bloomers of a splendid quality. Just what your little girl needs. Shown in sizes from 8 to 14 years. Finished at waist and knee with elastic. Fast dyes. Wednesday special, pair, $1.59 and $1.69

Wednesday Corset Sale of C-C A La Grace Back Laced Corsets at $2.50 Pair

Many people prefer a Back-Laced Corset. If you are one of them we strongly recommend this particular line. Shown in pink or white. The white ones may be had in high or medium bust. The pink ones in low bust. Both of an excellent quality coutil, with 4 hose supporters and neatly trimmed tops. Wednesday, pair $2.50

All-Wool Cashmere Hose, $1.50 Pair

All Pure Wool Cashmere Hose, shown in black only with embroidered arrows at ankles. Fashioned and seamless make, with widened hemmed tops. Double soles. Wednesday, per pair $1.50

Silk and Wool Fall Hose, $1.98 Pair

Very fashionable this season are these Hose of silk and wool mixture. Women in 4/1 rib drop-stitch effect. Fashioned and seamless, ensuring a perfect-fitting Stocking. Colors of black or brown. Pair $1.98

Self-Serve Bargain Department

Comforter Silkolines, 2½-Yard Ends, 58c Per End

You were hunting for some bargains in comforter coverings. Here they are. Paisley patterned, in 2½-yard ends. Wednesday, end 58c

Slightly Imperfect English Bath Towels, 57c Each

Large sized Bath Towels, measuring about 22 by 46 inches, fancy colored stripes, splendid heavy weight. Limited number to sell at, each 57c

The Last of a Mill Clearance Lot of Ladies' Sweaters, $1.79 Each

To buy these in the regular way you would have to pay at least $4.00 each. Half a dozen or so different styles, all correct for present wear. Made from fine all-wool yarns. Wednesday, each $1.79

Flannelette Bloomers, 59c Pair

Made from heavy quality, well napped flannelette in good full size with reinforced gusset. Extra special value, pair 59c

Women's Ribbed Heather Hose, 69c Pair

Fall and winter weight, in a good variety of colors. All sizes. Regular $1.25 value. Wednesday, pair 69c

Scotch Granite Water Pails, 79c Each

Come in the popular grey color. Extra heavy quality, strong and serviceable. Each 79c

Long Handled Fire Shovels, each 19c

SPECIAL SERVICES AT S.A. TEMPLE

International Representatives Will Take Prominent Part in Services.

A special service will be held in the Salvation Army Temple on Thursday evening of this week, at 8 o'clock, when Colonel Isaac Unsworth, International Representative, will give an address on Army work. Col. Unsworth, who is the official representative of the Army to the King has had several recent interviews with His Majesty on matters connected with its work. He will be accompanied by Col. John McMillan, Chief Secretary for Canada, and Brigadier David Moore, Commissioner for Canada East. Rev. R. Pogue will preside.

Colonel Isaac Unsworth, who is visiting Canada, as representative of International Headquarters, at the 40th Congress, opening in Toronto, on Saturday, October 14th, is one of the oldest officers in the Army in point of service.

Converted in Consett, England, he became an officer in 1880 ,and had charge of some of the largest corps in the old land. He was closely associated with the founder and the Army mother, in the early days of the movement. He has also served in in South Africa, Ceylon and Australia.

In the latter country he was principal of the training college, and later Chief Secretary for the Social Work.

On Salvation Service he has visited the South Sea Islands, East and West Indies, United States, Newfoundland, South America and other places. He had charge of the Anti-Suicide Bureau in London, Eng., and was Parliamentary Secretary attached to the International Headquarters for a number of years. He also held the position of Governor of the Hadleigh Land and Industrial Colony. The order of the British Empire was conferred upon the Colonel in connection with war service, and he is also a fellow of the Royal Colonial Institute.

A splendid type of man, foreful in character, big hearted and endowed with many excellent qualities, the Colonel's coming to Canada will bring him in touch with many people who have known him in other lands, and will undoubtedly result in his making a host of new friends.

Metal Weather Strips

This is the time to have your windows and doors fitted with Chamberlain Metal Weather Strips and save fuel.

J. H. VANCE

Phone 1292 773 Aylmer St.

t-t-s-145.

DYED FADED WRAP SKIRT, DRESS IN DIAMOND DYES

Each package of "Diamond Dyes" contains directions so simple any woman can dye or tint her old worn, faded things new. Even if she has never dyed before, she can put a rich, fadeless color into shabby skirts, dresses, waists, coats, stockings, sweaters, coverings, draperies, hangings, everything. Buy Diamond Dyes—no other kind—then perfect home dyeing is guaranteed. Just tell your druggist whether the material you wish to dye is wool or silk, or whether it is linen, cotton, or mixed goods. Diamond Dyes never streak, spot, fade, or run.

TINSEL CLOTH.

In place of plain silver and gold tinsel cloth there is a new metal fabric cloth shot with some definite color to harmonize with the accessories one wears with the frock.

THANKS

WE take the pleasure of thanking our customers for their kind patronage.

We appreciate the fact that we have given our customers full value and satisfactory dealing and good service. Our aim was to keep pleasing you and give you better values, but unfortunately our Lease expires on the 20th and our store has been rented over our head.

Our Stock was low and we have decided to close before scheduled.

Again we thank you, hoping in the near future to solicit your trade again.

CANADIAN SALVAGE CO.
440 George Street
D. PULVER Manager.

Judge and Lawyers Had Narrow Escape

Above, from left to right, are shown Mr. Justice Orde, Peter White, K.C., R. S. Robertson, K.C. and Arthur G. Slaght, K.C. all of whom left Haileybury court house only a few minutes before it was destroyed by fire.

OPERATED A STILL FINED AND JAILED

Manvers Man Manufactured Moonshine Whiskey.

PORT HOPE, Oct. 10.—Alexander McCullough of Manvers township, is confined in the Counties Jail, having been found found guilty of operating a still. To a charge of operating the still, he was sentenced to one month in jail, and was also fined three hundred dollare and costs for contravention of the Inland Revenue Act. In default of the fine he was to serve an additional six months in jail. McCullough's still was found in operation in a large swamp about iifteen miles north of Bowmanville, but he managed to make his escape when he heard the officers coming after him. The still was a large one, and he had been selling moonshine whiskey for about a year in Durham County. McCullough has a wife and large family of small children, and an effort is being made to have him released.

MICHIGAN PIKERS ARE COMING HERE

Committed to an International Tour in 1923.

The Michigan Pikers' Association is committed to an international tour in 1923 which will include Peterboro in its itinerary. The route authorized has Ottawa as its eastern terminus; its northern point, Sault Ste. Marie, Michigan and Ontario and includes on the Ontario leg London, Hamilton, Toronto, Peterboro, Prescott, Pembroke, North Bay, Sudbury, Blind River and Thessalon.

The start and finish will be in Detroit. The tentative date fixes the starting time as the second week in July, and the mileage is approximately 1600. The schedule is to be 14 or 16 days, with a day lay-over in the Soo and at Ottawa. It will be the ninth annual road tour of the association, and the third international tour in its history. John Ryan, of Sault Ste. Marie, Ontario, is second vice president.

The routing of this tour to include Peterboro was the work of an energetic committee of the local Motor League, which went to Toronto in the interests of this city.

GENUINE TESTIMONIAL

The Nugent Drug Co. states: "We recommend Dr. Norvall's Stomach and Tonic Tablets because we are firmly convinced they are the best on the Canadian market."

MARRIAGE A LA MODE.

In Rumania girls begin at the age of 5 and 6 to work on their bridal finery and their "hope chests." The articles are put away as finished until such time as a suitor appears.

The suitor has the privilege of examining the trousseau, and if he does not consider it ample he may transfer his affections to a more industrious maiden.

ALUMINUM TRIMMINGS.

Flat discs of aluminum combined with small stars of the same material are made into a conventional pattern on a frock of mauve georgette.

MOTHER!

Clean Child's Bowels with "California Fig Syrup"

Even a sick child loves the "fruity" taste of "California Fig Syrup." If the little tongue is coated, or if your child is listless, cross, feverish, full of cold, or has colic, a teaspoonful will never fail to open the bowels. In a few hours you can see for yourself how thoroughly it works all the constipation poison, sour bile and waste from the tender, little bowels, and gives you a well, playful child again.

Millions of mothers keep "California Fig Syrup" handy. They know a teaspoonful to-day saves a sick child to-morrow. Ask your druggist for genuine "California Fig Syrup" which has directions for babies and children of all ages printed on the bottle. Mother! You must say "California" or you may get an imitation fig syrup.

VERY ENJOYABLE SOCIAL EVENING

Anniversary Services at George Street Church Continued.

The anniversary services at George street Methodist church were continued last evening in the form of a very enjoyable social evening spent in the lecture room, and attended by a large, jovial crowd of people. A pleasant musical programme included a violin solo by Arnold Spencer, with vocal selections by Miss M. Young and Mr. J. Rowe, and a reading by Miss Marjorie Ingall.

Short addresses were given by Rev Jas. Rollins, pastor of St. Andrew's Presbyterian church, who stressed idea of co-operation in the various phases of church life, pleading for mutual support between individual and church organizations. He brought a hearty message of greeting from the churches of Peterboro.

Rev. A. J. Langford of Trinity Methodist church, who was a guest of George street Methodist church for the first time, emphasized the importance of a clear-cut purpose and aim in individual living and in church work.

After the programme was completed, light refreshments were served, and a pleasant social hour spent, the Ladies' Aid Society of the church acting as hostesses in their usual efficient manner.

Interesting Announcement

During the evening, Rev. Harold Young, in the chair, made some interesting announcements. An appeal for a thousand dollars had been made on Sunday, to defray the costs incurred in repairing the organ. The sum of $1,316.75 was realized for this purpose. Among announced features of the church life in the near future was the visit of Madame Fahey on Friday, the 20th instant; the special Thanksgiving musical services on Nov. 5th; the annual Father and Son banquet on Friday, Nov. 10th; the visit of Principal Bruce Taylor of Queen's University, Kingston, on Sunday, Nov. 19th., and the coming of Rev. A. J. Thomas, former pastor of the church, for the Sunday School anniversary services in January.

FUR GIRDLES.

Fur girdles are noticed on some of the smartest importations—a wide band of mole, sable or ermine defining the low waistline, is sometimes the only ornamentation on a satin or velvet dinner gown.

SAY U.S. SHOULD KEEP OUT OF NATION'S LEAGUE.

BOSTON, October 10 (Canadian Press). — Harvard University debaters, arguing in opposition to the immediate entry of the United States into the League of Nations, defeated Oxford University team in Symphony Hall last night.

The decision was returned by the audience, which gave Harvard 1,614, to 1,000 for Oxford.

Owing to the sudden illness of Kenneth M. Lindsay, of Worcester College, England, two speakers presented the case for the English Collegians.

Harvard team contended that the United States, in justice to its ideals and to the smaller nations of the world, as well as in the interests of security and peace, should not join the League.

The Oxford debaters argued for the participation of the United States on military, economic, moral, and intellectual grounds. They appealed to American ideals to help Europe.

ADJUST WAR DEBTS.

WASHINGTON, October 10 (Canadian Press). — The administration, convinced that the time has come for a serious attempt to straighten out the world's finances, is about to make a definite series of moves toward adjustments of war debts owed us, preliminary to entering into an economic conference with the European Powers.

TO PROLONG LIFE, HAVE TUBERCULOSIS.

MILWAUKEE, Wis., October 10 Canadian Press). — To prolong your life, have tuberculosis. Such advice was offered to-day by Dr. J. W. Pettit, Ottawa, Illinois, vice-president of the National Anti-Tuberculosis Association, attending the Mississippi Valley Conference here.

Dr. Pettit is 75 years of age. Years ago he had tuberculosis.

"That's why I am living so long," he said. "Any individual who contracts tuberculosis, and leads an orderly sort of life, must get well, and if he continues to lead that life, lives longer than he ordinarily would."

FASHION-CRAFT CLOTHES

"Art wins the heart"

"HOW smart you look in your new coat, Ned! Fashion-Craft, isn't it? I thought so. Awfully well made. A woman appreciates the deft touches of hand-tailoring that give it the clean long lines of a thoroughbred. Fits beautifully around the neck, Ned. Bye-bye, you lucky beggar."

¶ Worn with or without the belt, this Viscount model, with its slenderizing, youthful Raglan sleeves falling straight in one piece from the collar, is the season's last word in stylish smartness. It buttons high under the collar for stormy weather. Exclusive, without extravagance, you can be sure you get a Viscount if you look for the Fashion-Craft autograph.

FOR 18 YEARS THE RECOGNIZED STANDARD FOR VALUE AND STYLE IN CANADA

JACK PRIMEAU

The Shop of Fashion Craft

140 HUNTER STREET

Radiograms
FROM THE
Year's Greatest SALE!
SELLING OUT OVER STOCK

Greatest Sale — Greatest Bargains — Greatest Attraction on George St. — Nothing like it seen in years—Every Clothing Want for man, woman or child, at less than the cost of the goods to make. Come on the run if you want to share in the wonderful bargains.

LADIES' FALL AND WINTER COATS— Regular $25.00 to $40.00. Sale Price ..... **$12.49** AND **$19.50**

A FEW LADIES' RAINCOATS to clear— Regular $8.00 and $10.00. Sale Price ..... **$3.98** AND **$2.98**

LADIES' SILK WAISTS ..... Regular $3.00. Sale Price **98c**

LADIES' WOOL SERGE SKIRTS — Regular $6.50 ..... Sale Price **$2.98**

LINEN TOWELLING ..... Regular 35c. Sale Price **19c**

LADIES' UNDERWEAR — Fall and Winter weight. Regular $1.00 ..... Sale Price **49c**

LADIES' AND CHILDREN'S HOSIERY — Prices Cut in Half ..... Sale Price, from ..... **19c** UP

A GREAT SUPPLY OF LADIES', MEN'S, AND CHILDREN'S RUBBERS OF ALL KINDS AT MANUFACTURER'S COST.

MEN'S WEAR

PENMAN'S GUARANTEED PURE WOOL UNDERWEAR—Made of the finest Wool. Regular $3.00 ..... Sale Price **$1.49**

MEN'S WOOL SOX ..... Regular 50c. Sale Price **29c**

MEN'S WOOL SWEATERS ..... Regular $4.00. Sale Price **$1.98**

BOYS' WOOL SCHOOL SWEATERS — Regular $1.50 ..... Sale Price **69c**

MEN'S SUITS AND OVERCOATS at HALF-PRICE.

MEN'S OVERALLS ..... Regular $2.50. Sale Price **$1.49**

BOOTS AND SHOES

LADIES' HIGH TOP BOOTS, OXFORDS, AND STRAP SHOES ..... Regular $5.00. Sale Price **$1.98**

MEN'S DRESS AND WORK BOOTS — Regular $5.00 ..... Sale Price **$2.98**

BOTNICK BROS.'
TWO STORES — 430-432 GEORGE ST.

Financial News and Views

New York Stock Exchange — and Curb Prices. | **Canadian Stock Exchange — and Mines.**

To-Day's Quotations with Opinions and Reviews of the Market.

(Quotations supplied The Examiner by Nelson & Martyn, Stock Brokers).

NEW YORK STOCKS.

	High	Low	Close
Amer. Can.	68⅛	66⅛	66¾
Anaconda	52⅞	52¼	52¼
C. P. R.	146⅞	146	146
Amer. Loco.	134	131⅜	131½
Bald. Loco.	141⅛	138¼	138¼
Studebaker	136⅞	133½	133½
Erie	16⅜	16⅛	16⅛
B. & O.	56¼	55¼	55⅛
Beth. Steel	77¼	75¾	75¾
B. R. T.	22	13¼	14
Mex. Seaboard	16½	15¼	16
Nor. Pacific	86¾	86	86¾
Mex. Pet.	200½	189¾	193¾
Pan-Amer. Oil	86⅝	81⅞	84¼
Reading	80	78¼	78¾
South. Pac.	95	94	94
South. Rail.	26¼	26¼	26¼
N. Y. Central	97¾	97⅛	97⅝
Rock Island	44	43½	43½
Replogle	34¾	34	34¾
Gen. Motors	15¼	14¾	14¾
Davison Chem.	48¼	46¼	46¼
Cosden Oil	48¼	47¾	47¾
Int. Paper	61⅜	59½	59¾
Royal Dutch	57⅞	57½	57½
Rubber	54¾	53½	53½
U. S. Steel	108¾	106½	106⅝
Int. Nickel	16½	16⅜	16⅜
Lack Steel	82¾	81¾	81¾
Crucible Steel	89¼	86	86
Midvale	35½	34½	46½
Repub. Steel	60¾	59¼	59¼
Gulf. State Steel	93½	90½	91
Vanadium Steel	48¼	46¼	46½
Transcon. Oil	14⅞	14⅞	14⅞
Gen. Asphalt	65⅞	64¼	64½
S. Hamilton, 39			
Atchison	106	105½	105½
A. I. C.	36¾	35¼	35¼
Allied Chem.	84¼	84	84
Miss. Pacific	21¼	21	21¼
Houston Oil	90	87¼	87½
Fam. Players	97¾	96¾	97½
Great Nor. Ore	39¾	39⅝	39⅝
Indus. Alcohol	66	64¾	65
Chandler	63¾	61⅞	61⅞
Amer. Sugar	81⅞	81¼	81⅞
Stand. Oil N.J.	250½	231	232½
Amer. Wools	102	100¼	101½
Coca Cola	78⅞	77	77
Cal. Pet.	65⅞	63	63
Allis-Chalmers	57¼	56½	57¼
Amer. Smelters	62	61¾	61¾
Chili Copper	26	26	26
Pacific Oil	59¼	58	58
Sinclair Oil	36¾	35¼	35¾
Tobacco	61¾	61¾	61¾
Union Pac.	150½	150⅛	150¾
Texas Oil	52⅜	50¼	51
Westinghouse	63¾	62⅛	63¾
Mutual Oil	121	121	121

Total Sales—1,512,600.

Sterling	4.42⅛
Francs	7.50
Lires	4.25½
Mark	3½
Call Money	5-6 per cent.

CANADIAN STOCKS.

	High	Low	Close
Brazilian	42½	42⅜	42⅜
Brompton	35¼	35¼	35¼
B. E. Steel	37⅛	36⅞	37¼
Bell Tel.	118	117¾	118
Tor. Rails	88½	88¼	88¼
Breweries	55¾	55¼	55⅛
Can. Gen.	81¾	81¾	81¾
Can. Steam. Pfd.	57⅛	56⅜	57⅛
Can. Steam. C.	20	20	20
Cement	74	73¾	73¾
Smelters	27	27	27
Montreal Power	99	99	99
Span. River C.	97	97	97
Span. River Pfd.	106	105	105¼
St. of Canada	67	66½	65½
Atlantic Sugar	24	24	24
Winnipeg	37¾	37	37⅜

MINES.

	Bid	Asked
Apex	3¾	3⅞
Atlas	30¾	31½
Beaver	32	33½
Crown Reserve	26½	27
Dome Lake	15	17
Hollinger	1305	1310
Kirkland Lake	42½	45
McIntyre Mines	1760	1785
Peterson Lake	10	14
Schumacher	56½	57
Teck Hughes	85	85½
V. N. T.	66	68
Wasapika	18	19
New Ray	25	26
West Dome Con.	18	18½
Hattie Gold	30	31
Castle	27	27¾
Wakenda	11¼	11¾
Keora	10¼	10¾
Tretheway	4⅞	5
Moneta	14½	16
Dome	38¼	39
Lake Shore	265	266
Nipissing	620	622
Argo	48	48½
Davidson	24½	26
Gold Dale	57½	58
Preston	10½	11
Baldwin	9	9¼
Hargraves	320	325
Hunton	10⅝	11¾
Por. Crown	23	24
West Tree	17¼	17¾
T. Krist	4⅜	4½
Clifton	37	37½
Coniagas	160	175
Dom. Kirk	8	8½
Algonquin	12	12½
Ophir	2¼	2¾

CHICAGO GRAIN.

WHEAT.

	High	Low	Close
July	102½	101⅝	102⅜
May	109¼	108	109
Dec.	107⅞	106¾	107⅞

CORN.

July	64⅜	63½	64¼
May	64⅜	63½	61⅜
Dec.	62⅝	61⅜	62⅛

(By Stuart P. West).

NEW YORK, October 10 (Special to The Examiner). — Wall Street to-day showed that the markets are entering an increasingly speculative stage.

The present operations are founded mainly on speculation which has in mind the probability of other companies following the lead of the Standard Oil subsidiaries and giving their shareholders in one way or another, the benefit of treasury accumulations just as the Wall Street campaign of last spring was founded more than anything else upon the discussion of the steel mergers and their effect upon values.

The markets to-day went through a series of sharp fluctuations, thus tending to prove an increasing interest in speculation.

Stock exchange history has had a number of such occasions in the past when speculative enthusiasm has been aroused to a high pitch by these so-called "melon cuttings." The experience at all these times has been that where one-tenth of the rumours of this and that company distributing extra dividends or capitalising surplus accounts may come out true, nine-tenths is mere gossip.

Doubtless this will be the experience likewise in the present instance, but in the meantime the action of the Standard Oil companies has been a powerful incitement to speculative imagination, and from the professional Wall Street standpoint, which only considers the immediate situation, rumours can be made to serve the purpose of putting up prices quite as well as facts.

It could not be said that the investment section of the market was any more responsive than it was on Monday to the $500,000,000 Government loan announcement. The indications to-day continued to point to a very heavy subscription, and in the outside market where quotations were made on basis of transactions in the bonds "when issued," these again involved a small premium. But this did not have, for the time being at least, any particularly stimulating effect upon the market generally. Liberty bonds were steady, and so were most corporation issues, but it was evident that for the moment the new Government financing and the uncertainty of its effects upon the attitude of investment capital to ward other securities were keeping the volume of business down.

The stock market opened with another rush of buying orders which swept some of the steel and equipment stocks forward to the highest prices of the year so far. Then came a period of heavy realising sales under which the whole list sold off sharply with a violent break in the Standard Oils. This selling movement in its turn was checked by equally violent upbidding of the Mexican Oils, but the market continued through the afternoon very much unsettled by these evidences of speculative extravagance.

The monthly figures of the U. S. steel tonnage showing an increase of 741,502 tons did not quite come up to expectations and on their appearance the rise in the steel stocks was halted. Nevertheless the total of nearly 6,000,000 tons unfilled business as of September 30, is a highly favorable showing. It pictures the Steel Corporation in the best business position in over two years and is an interesting comparison with the total of 4,560,670 tons of unfilled business a year ago and with the February low of 4,141,069 tons.

NEW YORK, Oct. 10.—U.S. Steel unfilled tonnage figures at noon.

Ten of New York's largest banks subscribe for more than half of treasury 500,000,000 bond issue indicating heavily over subscribed loan.

Standard Oil of Indiana reduces gasoline two cents a gallon.

General Cigar Co. declares regular quarterly dividends of 1¾ per cent. on common payable November 1, stock record Oct. 21 and 1¾ per cent. on preferred payable December 1 stock November 24 and 1¾ per cent. on debenture preferred January 2nd stock December 23.

Chairman Doheny of Mexican Petroleum says net earnings in September were about $6,250,000, with October runnings a little higher.

German marks touched new low on London exchange to-day, being quoted at 13,000 to the pound, or about 2,955 to the American dollar.

Steel ingots production in September 2,373,779 tons, according to American Iron and Steel Institute, against 2,314,582 in August and 1,174,740 in September, 1921.

August reports of class one railroads filed with I. C. C. show net operating income was 2.65 per cent. on roads tentative valuation lowest return since May, 1921, according to Association of Railway Executives.

Rep. Burton, of Ohio, member of the Allied Debt Commission, strongly against the cancellation of the Allied debts to U. S., declaring the action by America would hurt credit. Senator Lodge takes issue with Lamont plan that U. S. accept payment of her foreign debts in goods.

Average price 20 Industrials 102.26, up 1.76.

Average price 20 Rails 92.05, up .15.

MINING NEWS.

TORONTO, Oct. 10.—Mines in the Kirkland Lake Camp are not seriously affected by the burning of the power line. They are getting power over auxiliary lines. They will receive power over the main line again in two weeks. A rise in Teck Hughes and West Tree is being predicted to take place to-day.

SHOE NOVELTIES.

Patent leather walking shoes, with oxford ties, have turnover cuffs of plain leather about two inches in width.

Electric machines for post- marking letters can stamp them at the rate of 800 a minute.

Good Luck
is thought to go a long way, but Good Judgment goes farther. TO USE
"SALADA"
IS GOOD JUDGMENT. H343
"The Tea that is always Reliable."

IF YOU ARE WELL BRED.

You may assist a femine caller in removing her wraps when she calls on you, but you assume that a man can take care of his own topcoat himself.

You creat an atmosphre of hospitality, but you do not insist upon replenishing a cup of tea or serving another helping of food after a guest has declined with thanks.

MARRIAGE A LA MODE.

Our fashionable jewelers have made something very beautiful out of the wedding ring which was once only a sign of bondage.

But it has not been changed in all parts of the wold. The iron band, which is so heavy that the woman can scarcely lift her hand, is still presented to the bride in Madagascar.

Beauty Hint for Women

For clear skin and bright eyes

When food is only imperfectly digested, it gives rise to fermentation, clogs the bowels, and renders the blood impure. This results in dull eyes, muddy skin, blotches, pimples and other disfiguring marks. Beecham's Pills act immediately on the stomach, liver and bowels; regulate them and keep them in a vigorous condition. They are mild, harmless and dependable. They are compounded of remedies of vegetable origin having great medicinal value.

Take
Beecham's Pills
Sold everywhere in boxes 25c—40 pills 50c—90 pills

SIR ADAM A CANDIDATE.

LONDON, Ont., October 10 (Special to The Examiner). — This city prepares for the Provincial election, with Sir Adam Beck again in the field as Conservative candidate.

PRAISES CANADA.

WINNIPEG, October 10 (Special to The Examiner). — Neville Chamberlain, a British M.P., is high in his praise of Canada, and he returns to Britain, "a missionary from Canada."

Share in the Prosperity Of Our Province.

Ontario Mining Stocks are leaping into new demands daily. Investors in Canada and the U. S. are making millions. Are you getting your share? If not ,why not?

Hollinger — Dome
McIntyre — West Tree
Teck-Hughes — Atlas
Baldwin

and many others should enhance in value. We have Private Wires to leading Exchanges. Stocks bought on MARGIN or for CASH. Transactions are closed with CASH.

NELSON & MARTYN
Stock Brokers
Suit A., 332½ George Phone 229j

Barrie's Store News
Exclusive Ladies' Wear Shop.

The Evening Mode For Winter

—And what woman would not share in this brilliant phase of Fashion? Here are Evening Frocks, which make this delightfully possible. For one may choose Frocks of charming simplicity or of almost regal distinction, at pricings as all-inclusive as the range of the mode. The fabrics chosen are Velvets—"Chiffon in name and in texture," Georgette, so delightfully graceful, Laces, Sequins, brilliant like flashing jewels, Crepe-Satins, and Taffetas.

Priced from $30.00 to $97.00.

MOON-GLOW CREPE in Tiger Lily shade forms the material for this charming Frock; simple in line, with the much-favoured side draping fastened with beaded Cabouchon, in opalescent shades.

The Price, $32.00.

CREPE-SATIN, in Tangerine shade, with Tunic of Black Sequin, in which shades of the Satin are blended, forms a delightful Gown. Long Tulle panels float gracefully from the low waist line.

The Price, $72.00.

BLACK CHIFFON VELVET, elegant in its simplicity, has straight lines, with the modish hip drape held in position with ornaments of Black and Emerald beads, which hang almost to the bottom of the Skirt. **The Price, $56.00.**

JUST ARRIVED

Princess Slips, Black, White and colours — made in good quality Habutai Silk. **Price $5.00.**

Petticoats for every Woman, in all the leading shades. Made in Habutai Shot Taffeta and Jersey. **Priced from $5.00 to $9.50.**

Beauty Bloomers—with plain knee band, or petal finished frill. Colours include Black, Navy, Henna, Sapphire, Jade, Gold, Copper, Flesh, and White. **Priced from $3.85 to $4.25.**

Barrie's
Phone 340

WELCOMED HOME REV. R. B. GROBB

All Saints' Congregation Turned Out in Force Last Evening.

The congregation of All Saints' church turned out in force last evening to welcome the rector, Rev. R. B. Grobb, back from his recent trip to Europe and the Holy Land. The meeting, which took the form of a very informal reception, was held in the parish house, and every available seat was occupied by members of the congregation or representatives from other congregations in the city, including Rev. Dr. Myers, Rev. J. R. Webb and Rev. Jas. Rollins.

Mr. Barrie, the people's warden, acted as chairman and expressed the feeling of the congregation in a few well chosen words of welcome to the rector. Walter Worth, the rector's warden, the visiting ministers and William Buller also expressed their greetings and congratulations to Mr. Grobb.

A short entertainment, consisting of vocal and instrumental selections, was given by members of the congregation, with the following programme: Miss Ellen Eggleson, vocal selection; Miss Amy Lawrence, piano selection; Miss Irene Breckenridge, recitations; Mr. Lewis, vocal selection; Charles Coleman, vocal selection; Miss Olga Johnston, piano selection.

Following the entertainment refreshments were served by the women's organizations of the church and an informal social hour was enjoyed.

Real Good Soap

A Big Bar of Good Soap—Bright, solid soap with fine lathering and cleansing qualities for the family wash and household use.

For use in washing machines shave or slice a portion of the "SURPRISE" bar direct to the machine—It will do fine work.

A Sale of Quality Shirts

Twenty Dozen — High-Grade Negligee Shirts. W. G. & R. make. These are not seconds, they are their standard full size Shirts, Double Cuffs, Coat Styles. Some have Collars to match. Guaranteed Fast Colors. Sizes 14 to 17½. On Sale . . $1.95

Or Three (3) for $5.50

See South Window and get your supply of Shirts while you can get a W. G. & R. Quality Shirt at above Prices.

RAINCOAT CLEARANCE

Raincoats must go. We are making a Final Clearance on all Raincoats this week. Fine Tweed Raincoats, may be worn as Fall Overcoats as well. Mixed Tweeds, Plain Fawns and Heather Shades, with and without Belts.

Raincoats Worth Up To $20.00
For $10.75
Raincoats Worth Up To $24.00
For $15.75

Raincoat Weather is Here and Here is your Chance To Get a Bargain

409-11 George Street **OAK HALL** Phone 944

Hillcrests and Belleville to Clash To-morrow-Other Sport News

McAVOY'S HOMER WON FOR ORIOLES IN FINAL SESSION

Circuit Clout With Three Men on Bases Gave Baltimore Another Victory Over St. Paul.

SCORE WAS TIED.

BALTIMORE, October 10. Canadian Press. — Baltimore won the fourth game of the Little World series from St. Paul here yesterday afternoon, 7 to 3. With the score tied in the ninth, three men on bases, and one out, McAvoy of the Orioles, broke up the game with a homer into the right field bleachers. It was his second homer of the series, he having broken up the first game with a circuit clout. This victory puts Baltimore further in the lead, three games to one.

Groves and Benton, who started on the mound, were both knocked out. Parnham went in for Baltimore in the sixth and held the Saints scoreless for the remainder of the game.

Hall relieved Benton in the ninth, after Walsh had doubled, and had made third on a short single by Bentley.

After Boley went out to first, Bishop was purposely passed, filling the bases. Then McAvoy broke up the game with his homer. Score

St. Paul	010020000	3	10 1
Baltimore	000001114	7	15 0

Benton, Hull and Gonzales; Groves, Parnham and McAvoy.

COURAGE WON FOR NEW YORK GIANTS.

Fighting Spirit of the McGrawites Upset All the Dope Worked Out By the Fans.

NEW YORK, October 10. — Just before the opening of the World's Series last Wednesday, John Joseph McGraw, sometimes called "Little Napoleon," said, "The club with the most consistent fighters wins the most ball games."

His statement has been vindicated, confirmed, and sealed. His Giants declared by 90 per cent. of the "experts" to have nothing more than a faint, fighting chance of winning one game, outplayed the Yankees, won four games, tied one, lost none, and are still world champions.

From every approach that could be made on paper before the first game was played the Giants were considered a beaten—badly beaten—club. The figures said that the Giants had but one reliable pitcher, that the Yanks had nothing else but unbeatable hurlers—and that pitching had won every world series.

But the record books were remiss. The index didn't even carry the caption "fighting ability," few men in baseball, besides "Little Napoleon," know how it's doped. But he had found that quality in his ball players and he staked his pride that he could recognise it when he saw it.

Already it seems an old story. It's been written every time men met in combat. The score of Sunday's game, that decided the series for the Nationals, was 5 to 3, but that's only an incident, exactly how it was done is a matter of detail. The Giants won that game and all the others they captured because they were the "most consistent fighters."

Of course the Giants have ability. Courage without skill in the five days at the Polo Grounds would have been useless.

It was courage and skill that enabled long George Kelly to straighten out a Joe Bush fork-ball in the eighth inning of the game on Sunday, when the Giants were one run behind and the bases were filled with two out. He had just been belittled by Miller Huggins, the Yankee manager, who had ordered Bush to pass "Pep" Young to get a chance at the "easy mark."

That play was the climax of the game and the series, and will remain a matter of controversy. Some say that Huggins was justified in having Young walked to get at Kelly. Many, including McGraw himself, say it was smart baseball. Long George was the weakest batter in the winning line-up. Young was an almost hitting certainty. But Huggins did not figure the human element that McGraw calls "courage." The Yankee manager had expected his pitcher, Bush, to be a soldier. But Joe is a star and temperamental. Before the 40,000 fans he flouted his manager by plainly showing his disgust when the order to pass Young [illegible] and shouted "aw let's play baseball."

[illegible] rate, he was off his stride when Kelly came to bat. He sent over a wide one. Then he shot one of his fast ones. Kelly, awkward and gaunt, bent over the plate. His lips were set. He gripped his bat tightly. He met the fast one squarely—the tying and winning runs scored.

NECK BROKEN BUT STILL IN THE GAME.

A little thing like a broken neck is not going to keep Harry Herbert of Syracuse University out of athletics.

During last fall's Syracuse-Colgate gridiron encounter, after playing a whirlwind game as quarterback until injured, he was carried from the field, in the first half, with a fractured cervical vertebrae, in other words, a broken neck.

At first it was thought he could not live, then that he could never hold his head erect again. But after a long time in a plaster cast he got out and during the summer, being an all-round athlete, played a few games of baseball. Now he is going out for Coach Laurie Cox's championship lacrosse team at Syracuse.

He will wear a special helmet to protect his neck.

RUGBY RESULTS WERE SENT OUT BY RADIO.

KINGSTON, October 10. Canadian Press. — The broadcasting radio station at Queen's University, was used on Saturday evening for the broadcasting of news in connection with the football match, and this, its initial try-out, is reported to have been very successful. The broadcasting station has not as yet attempted anything in the way of amplification, but in the very near future amplifiers are to be installed when a far greater radius of usefulness will be the result. Prof. Jemmet forecasted great things for Queen's in radio activities. It is the only broadcasting station between Toronto and Montreal.

The Battle Ground of King's of Sport

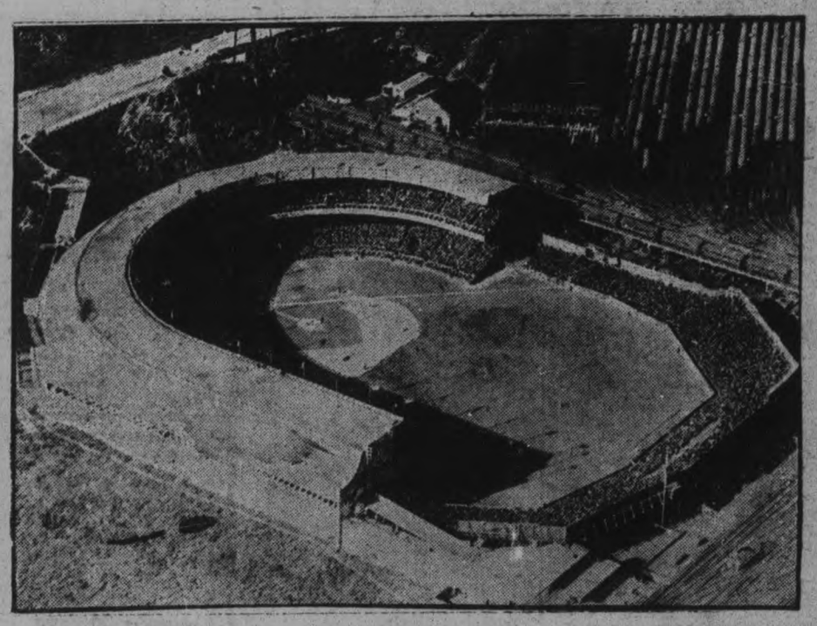

Airplane view of the Polo Grounds, New York City, where the 1922 World Series was played.

Miller Huggins to Manage Yankees For Next Season

Colonel Ruppert Denies the Report That Eddie Collins Will Handle New York Team in 1923.

SHAKE-UP POSSIBLE.

NEW YORK, October 10 (Canadian Press). — Miller Huggins will manage the New York American League Club in 1923 if he cares to continue in the position which he has held for the past few seasons.

This was the substance of a statement issued yesterday by Colonel Jacob Ruppert, president of the Yankees, in refuting a report from the west that Eddie Collins, of the Chicago White Sox, was to manage the local American League Club next season.

"Huggins will manage the team in 1923 if he wants to," Colonel Ruppert frankly stated. "Of course," he added, "we'll have to come to a financial agreement, but that shouldn't be difficult. The Yankees never decrease a man's salary—they increase it. Pshaw, I don't see how these reports originate.

"Any club would like to have Eddie Collins. He's a great ball player, but—" and the Colonel smiled broadly, "Miller Huggins can manage the Yankees if he wants to."

Colonel Ruppert was not so direct in discussing the possibility of a general shake-up of the team which has lost two successive World's Series to the New York Giants.

"We have no deals pending, though some might be made, but there isn't a man on the team we wouldn't let go if it would strengthen the club," he said. "Mind you, we must strengthen the club to make a deal. That's what Huggins says, and that's what I say."

"Do you contemplate trading Babe Ruth?" he was asked.

"We'll trade any man if we can strengthen the club," the Colonel repeated.

"Where do you think the club needs to be strengthened?" was another query.

"Well, it's a good ball club, but if we can get a better man at any position than the one we now have at that position, we'll make a trade if we can," he replied.

Asked if he thought that Huggins' reported impaired health would prevent him from continuing at the helm, the Colonel answered in the negative.

"I don't think so," he said. "Huggins isn't sick. He's a delicate man, you know, and he's run down. He needs a rest, that's all."

From well informed quarters the report is persistently repeated that Ruth is to be given stiff discipline. He was almost a total failure in the World's Series, at least at bat, though he did make a pretty sacrifice in Sunday's game that enabled a Yankee runner to score later. Not only for his work in the World's Series, but for the constant tub of hot water in which he steeped himself all this season is the Bambino to be punished, according to these reports.

Similar stories predict something dire for Bob Meusel who was Ruth's partner in exile in the fore part of the season when they were kept out of the game for flouting the authority of Commissioner K. M. Landis.

Some critics assert that Meusel was very indifferent throughout the World's Series.

BALL PLAYERS TO TOUR THE ORIENT.

Three Representatives From the Giants and Three From the Yanks Will Be in the Party.

At least three members of the New York Giants, world's champions, and three of the New York Yankees, the losing team in the series that ended Sunday, will participate in the tour of the Orient that has been organized to further the growth of baseball beyond the Pacific. While the official roster has not yet been completed for the party that will gather at Chicago next Sunday to sail from Vancouver in time to reach Yokohama, October 31, it is known that George Kelly, whose hit won yesterday's game for the Giants, Arthur Nefh, and Emil Meusel, the slugging outfielder, will go from the Giant squad From the Yankess will be Joe Bush, who pitched two losing games for his team, including that of yesterday. Waite Hoyt, the sensational boy pitcher, and Fred Hoffman, second string catcher. Other players billed to go are Tom Griffith, of the Brooklyn Club; Joe Sewell, and Stephenson, cf the Cleveland Americans; Amos Strunk and Falk of the Chicago Americans; and Joe Lavan, St. Louis Nationals. The men are selected not only for ability but for gentlemanly conduct on and off the ball field and their selection is subject to the approval of Commissioner Landis.

NEW FIGHTING AIRPLANES PROMISE EFFICIENCY

LONDON, Oct. 10.—(Associated Press)—Great claims are made on behalf of several new airplanes about to be tested by the British Air Ministry. Among them is a new type of machine which, it is predicted, will place an entirely new aspect on the aircraft versus battleship controversy. It is known as the "Curaboo" Fitted with a very powerful engine it will have a range it is said, of over a thousand miles when fully loaded with bombs or torpedoes.

This is a three-seater machine, and it will be a most effective weapon, when operating in large numbers, in repelling not only invading aircraft, but sea craft as well.

When engaged against the latter the new machine, it is claimed, will be able to dart down, discharge its torpedoes at the enemy vessel and climb out of range of anti-aircraft guns in no time. Its ability to climb rapidly will enable it to destroy quickly any Zeppelin that it sights. It is credited with a speed of three miles a minute.

Great secrecy is being observed about another machine, a four-seater known as the "Bisson" which it is also predicted will do wonders. It has been specially designed for landing on and taking off from the deck of a battleship or aircraft carrier.

BRINTON CARPETS FALL TO ENGINEERS

Rally in the Fifth Inning Turned the Tide in Favor of Engineers.

The Engineers held the large end of a 9 to 4 score in the Soft Ball game with the Brinton Carpets last evening at the Armouries. The Engineers went to bat in the fifth with the score tied but they staged a batting rally in that frame which resulted in five runs and put the game on ice. Langley twirled for the Engineers and Bishop for the Brintons.

The teams were:

Engineers— Burgess, s.s. ;Helson, 3b; Langley, p; Davis, 1b; Metheral, 2b; Munro, c; Jackson, ss; Fielder, lf.

Brintons—O'Dette, ss; Bishop, p; Corbett, 3b; C. Shaughnessey, ss; Ross, 2b; Taylor, c; Shaughnessey, rf; Rose, 1b; Criss, lf.

Score by innings:

Engineers	002151000—9
Brintons	020100010—4

THE HARRIER CLUB HAD GOOD TURNOUT.

A good bunch of runners turned out last evening for the regular practice of the Harrier's Club. The boys left the "Y" at 7.45 and were put through a stiff run by Charlie Thorpe, under whose experienced training they are rapidly getting into first class shape. The majority of the runners are now doing a full five miles without showing any ill effects.

On November 6, the date of the Examiner Road Race the boys should be able to set a fast pace and go the distance with ease. There is still nearly a month in which to train and Mr. Thorpe thinks that any boy having designs on either cup has lots of time to get in shape for the run. The next meeting of the Harrier's Club will be held at the Y.M.C.A. Monday evening and another big turn out is expected.

"The National Smoke"

WILSON'S BACHELOR

Still the Most for the Money 10c.

ANDREW WILSON & CO. TORONTO AND MONTREAL

FIREMEN TRIM THE KIWANIS PLAYERS.

Fast Soft Ball Game Last Evening Results in Victory For Fire Fighters.

Chief Gimblett's Firemen easily defeated the Kiwanis in a Men's Soft Ball gamed playe last evening at the Armouries, winning by 20 to 7. Bob Neil the local Soft Ball Leaguer's 'Nick Altrock' started the heaving for the Kiwanis, but McLean took his place on the rubber in the fourth.

C. Mason did the mound work for the hosemen and with good support got along nicely. Gimblett and Carr leaned heavily on two fast one in the seventh and both got homers.

The teams—

Firemen—Mason, c; McBride, lf; Carr, 2b; Gimblett, 1b; Wilson, ss; Johnston, ss; Rollo, rf; Meechen, 3b; Mason,p.

Kiwanis—Widdifield, c; McLean, ss; Dick, 1b; Cummer, 2b; Neil, p; Hamilton, 3b; Grant, ss; Copping, lf; Henderson, rf; Weber, sub.

Score by innings:

Firemen	114403142—20
Kiwanis	102011200— 7

Many Records Were Broken During the 1922 Ball Season

BY BILLY EVANS

The 1922 baseball season, just closed, stands out as one of the most remarkable in major league history.

The unexpected has happened, records have been broken thrills galore have been produced.

The American League pennant winner was not decided until a day before the close of the season.

Third place in the American League race, which carries with it a juicy cut in the world series, also hung in the balance until a day before the close of the race.

Some idea of the battle for third place which was won by Detroit can be gleaned from the fact that Detroit finished one game ahead of Cleveland, the fourth place team, and the Indians were just one game in advance of Chicago.

In the National League, second and third positions in the race were not decided until the final day of the season.

Cincinnati, by winning a double header from Pittsburgh, took second place from that club. An even split would have insured the Pittsburgh club the runner-up position. St. Louis, by defeating Chicago, worked itself into a tie with Pittsburg for third place honors.

The home-run habit started two years back, continued throughout the 1922 season. As a result home-run totals were shattered.

Last season the American League teams made 477 home runs, the National 460, a total of 937 circuit clouts.

In the campaign just closed the National League made 529 homers, the American 525, a total of 1054.

A new home-run king was crowned in the person of Rogers Hornsby. With 42 home runs to his credit he dethroned the erstwhile "Sultan of Swat," Babe Ruth. Last season Hornsby made only 21 home runs.

In the American League, Ken Williams of St. Louis and Tilly Walker of Philadelphia nosed out Babe Ruth. A late start of eight weeks cut Ruth's figure to 35 for the season. Williams made 39, Walker 37.

Hornsby, in making 42 home runs, set a new National League figure. In 1884 Ed Williamson made 27 home runs. That mark has stood the test of all the great hitters until Hornsby came through.

Ken Williams of the Browns and Walter Henline of the Phillies, in making three home runs in one game, pulled the unusual.

Walker of the Athletics and Hornsby of the St. Louis Cardinals, on five occasions during the season, made two home runs in a game.

Connie Mack's team, after holding undisputed possession of last place in the American League since 1914, emerged from the damp dark hole in favor of the Boston Red Sox.

The winning of 27 games by Eddie Rommel, with the Athletics stands out as one of the greatest pitching performances in years. The Athletics won 65 games, Rommel winning nearly half of them.

Ty Cobb, as usual, played a prominent part in the unusual happenings of 1922.

Three major league batting records were tied by Cobb.

By batting better than .300 Cobb equated the record of Hans Wagner, who, for 17 years topped that figure.

In making more than 200 base hits, he equalled the record of Willie Keeler, who, for eight seasons, beat that mark.

By batting better than .400, Cobb equaled the feat of Jesse Burket, who, for three seasons, recorded a .400 or better average.

Cobb's record in a way, is more remarkable than Burkett's since the foul strike rule was not in effect when Burkett was in the game. However, the ball today is much livelier than the one Burkett hit at.

Rogers Hornsby, by getting three hits in five times at bat in the last game, finished the season a trifle better than .400.

Not since 1899 has any National League player batted over .400. In that year Ed. Delehanty with the Philadelphia Nationals had a mark of .408.

Only eight National League players since the inception of that organization have batted better than .400.

The showing of the Boston Red Sox against the New York Yankees during 1922 is proof positive of the uncertainties of the National pastime.

New York won the pennant in the American League, Boston finished last, yet the Red Sox team was the only club to win the series from the American League pennant winners, Boston taking 13 of the 22 games.

Joe Bush, who, by his great pitching, materially assisted New York in winning the American League pennant, also has a grievance

Bush won 26 games and lost only 7, yet five of the seven games that he lost were won by Boston.

Another unusual series was the one staged between the Detroit Tigers and the Chicago White Sox.

Inability to beat Chicago was one of the big reasons why the Detroit club had to be content with third place. Chicago won 17 out of the 22 games played with the Tigers.

Another incident decidely out of the ordinary was the feat of the young college pitcher, Pruett, of the St. Louis Browns, who struck out Babe Ruth nine times during the season.

The game in which the Chicago Cubs beat the Phillies 26 to 23 will live as long in the records of baseball as one of the greatest slugfests.

Grain, Cattle & Produce Markets

PETERBOROUGH MARKETS.

Grains—Fall wheat and Marquis, 90-91c bush; spring wheat 85-95c; alsike, $5-$6.50; No. 1 peas, $1.25-$1.35; No. 2 peas, $1; oats, 30c; rye, 60-65c; barley, 55-60c; flour, half bbl., $3.75-$4.00; pastry flour, 24-lb. bag, 75-90c; red clover, $6-$7 bush.

Vegetables—New beets, 5c bunch; leaf lettuce, 5-10c bunch; cabbage, 10-15-20c; domestic tomatoes, 60c basket; onions, 5c bunch; imported onions, 10 lb.; parsley, 5c bunch; carrots 5c bch.; cucumbers, 5c 50-60 bkt radishes, 5c bunch; egg plant, 15c-20c; domestic potatoes 20-25c peck; spinach, 20c lb.; string beans, 10c lb.; Bermuda onions, 10c lb.; new peas, 3 qts. for 25c; celery, 10c; new corn, 20c doz.; cauliflower, 15-20-25c; vegetable marrow, 10-15-20c; pickling peppers, 40c doz.; pickling onions, 25c qt.; sweet potatoes, 2 lbs. for 25c.

Hides and Wool—Cow hides heavy 10c; light 12c horse hides $2.50- $3; calf skins, veal, 15c deacons 75c to $1.00; kips, 8c; sheep skins 75c to $1.00; lamb skins, 40-50c; shearlings 20-25c; fine wool 18-19c; medium 15-16; coarse wool 12-13c.

Dairy Products — Creamery butter, 35-40c; dairy butter 37-40c a lb.; oleomargarine, 24-29c; eggs, 37-40c; shortening, 15-20c lb.; lard, 17-22c; cheese, 23-30c; old cheese, 35-40c.

Fruits—Bananas, 30-50c doz., 10c lb.; Calif. navel oranges, 40c-$1.20; grapefruit, 10-15c each; lemons, 30c doz.; mixed nuts, 25-30c; cocoanuts, 15c; Smyrna figs, 45-50c lb.; green peppers, 3 for 10c; watermelon, 25-50c each; canteloupe, $1-$1.25 basket; peaches, 50-65c basket; red plums, 10c qt.; pears, 30-40c doz.; Bartlett, $1 a basket; Snow apples, 50c peck; Wealthy apples 40c peck; green grapes, 15 to 25c per lb.; Duchess apples, 30-40c per peck; St. Lawrence apples, 50c peck, $4.50 bbl.; blue grapes, 50c basket: blue plums, 15c qt.; green gages, 65c basket; pickling pears, 50c peck.

Fish—Pink salmon, 20c lb; white fish, 15c.; haddies, lb., 18c.; boneless 25c; halibut, 30-35c lb.; red salmon, 25c lb.; salmon trout, 20c lb.; kippered herring, 30c lb.

Hay—Old hay, baled, $20; new loose hay $13 to $14; new hay baled $17; straw, $12.

Meats—Beef, 10-30c lb.; hens, old, 25c; chickens, 35c; ducks, 35c; live hogs, $11.00; dressed hogs, $19.00; bacon, 37-55c; pork, 24-42c; sausage, 14-20c; veal, 5-30c; lamb, 15-35c.

CASH GRAIN.

MONTREAL, Oct. 10.— (Canadian Press.)—A weaker feeling prevailed in the cash wheat situation yesterday, but the domestic market for cash grain was firm. There was practically no change in the condition of the local market for flour. A feature of the mill feed market continues to be the steady demand from American buyers for Manitoba bran. The local movement in baled hay is fair with prices unchanged. A feature of the egg trade was the stronger feeling for strictly new laid, prices of which were up two cents a dozen. Total shipments to date for the year are 2,209 cases less than in the same period of 1921. Potatoes are in strong demand. Prices were 1-2 to 5-8 per pound higher in butter. Total shipments from May 1 last have been 210,168 packages in excess of the same period of 1921. The tone of the cheese market is firm with total shipments to date 283,442 boxes below the same period last year.

STERLING RATES.

MONTREAL, Oct. 10.— (Canadian Press.) — Sterling exchange rates were quoted here yesterday: Demand 4.4184, cables 4.4209.

EGG MARKETS.

OTTAWA, Oct. 10.— (Canadian Press.) — Dominion Live Stock Branch.—Fresh egg specials and extras are reported to be extremely scarce and prices for these grades are advancing. Further export sales of storage firsts are reported at 20 shillings c.i.f. Storage eggs are moving into consumption very freely and there is a more confident feeling as to the future.

fresh extras 43 to 45, stock extras

Toronto firm, specials 48 to 50, 39 to 40, firsts 34 to 37, seconds 30.

Montreal unchanged.

Winnipeg dealers quoting 23 to 24 for straight receipts delivered. A car storage firsts shipped rolling Montreal for export to Liverpool.

Saskatchewan markets two cents higher.

Alberta dealers quoting country shippers delivered extras 30, firsts 25 to 26, seconds 14 to 20.

British Columbia local fresh 46 country points with 48 offered for specials.

WINNIPEG CATTLE.

WINNIPEG, Oct. 10.—(Canadian Press.)— Receipts 5,350 cattle, and calves, 260 hogs and 495 sheep and lambs.

The cattle market opened under fairly heavy offerings and early trading was generally of a slow nature. In the butcher division buyers operated on a light scale. Stockers and feeders were in fair demand at steady prices.

The hog market maintained a steady tone, selects selling at 10.50. Fair to good lambs sold from 8.00 to $10.50 and mutton sheep of good quality from 4.50 to 6.00.

CHICAGO CATTLE.

CHICAGO, Oct. 10. —(Canadian Press.)— Cattle, receipts 24,000; strictly choice and prime beef steers strong; supply comparatively sacrce; lower grades slow, about steady; many unsold at noon; top matured beef sters 12.80; weight 1,402 pounds; several loads 12.50 and 12.65; bulk native beef steers 9.25 and 11.25; bulk westerns early 6.25 and 7.25; she stock slow, about steady; bulls strong to 15c. higher; veal calves largely 25c. lower; light stockers strong to higher; others and feeders steady; bulk desirable bologna bulls 4.15 and 4.75; bulk desirable vealers to packers 9.75 and 10.00.

Hogs, receipts 23,000; market opened slow; strong to 10c. higher; closing weak around steady with Saturday; bulk 180 to 210 pound average 9.75 and 9.90; bulk 220 to 240 pound butchers around 10.00; top 10.50 early; good and choice 250 to 300 pound butchers, mostly 9.00 and 9.90; bulk packing sows 7.50 and 8.10; pigs mostly around 9.00; estimated holdover 9,000.

FOOTBALL

The Warsaw-Quaker Oats game for the Gordon Cup will be played on the Oval Saturday afternoon. The game will start promptly at 3.30 o'clock and J. Clarke will be the referee.

Junior League games for Saturday will be: Canadian Woolens vs C.G.E. at the Oval, kick off at 3.30 o'clock and DeLaval vs C.P.C. at King Edward Park. S. Calladine will referee the first game and F. Dyer the second.

Owners who have driven the good Maxwell many thousands of miles have found that it is not only most comfortable and economical, but so well built that it requires practically no expert mechanical attention.

Cord tires, non-skid front and rear; disc steel wheels, demountable at rim and at hub; drum type lamps; Alemite lubrication; motor-driven electric horn; unusually long springs; new type water-sight windshield.

GILLESPIE GARAGE
Phone 950 378 Aylmer street

The Good MAXWELL

Great as a Play—Greater as a Picture!

CARL LAEMMLE
presents

House Peters

VIRGINIA VALLI MATT MOORE
JOSEF SWICKARD

in a stupendous screen version of George Broadhurst's New York production of the sensational stage success by Langdon McCormick

"THE STORM"

Directed by REGINALD BARKER, Who Made "THE OLD NEST"

The Year's Most Wonderful Picture!

Featuring the famous Forest Fire which swept the newspaper critics of New York into torrents of praise! Presenting the most appealing romance and thrilling episodes of the season on the screen!

THE SEASON'S BIGGEST SENSATION
VAUDEVILLE Novelty Singing Act
BUCK WEST

The Singing Sheriff from Bear County, Texas. New York put him in electric lights in front of the Capitol, the most beautiful theatre in America.

Capitol Concert Orchestra
Under the Direction of MISS FLORENCE GLADMAN

Now Showing!
Matinees - - - 11c-22c
Evenings - - 15c-27c-35c

Capitol Entertainment

AT THE CAPITOL TO-NIGHT

Silence is golden. Many a small brother gets a nickel for keeping his mouth shut.

SAMPSON TRACTORS
For Better Farming
TINNEY BROS.
CAVAN
General Agents also Agents For The
CHEVROLET CAR
HORSES TAKEN IN EXCHANGE
Phone-Millbrook Central 69 Ring 2
6d-88.

TORONTO WANTS PLAY PETERBORO

Game in Prospect for Next Saturday Afternoon

A letter has been received from the secretary of the O.R.F.U., inviting Peterborough to play a game here with the Strahconas of Toronto. The game would be played here next Saturday and should attract a large crowd of rugby fans. The game will be played if the rugby officials can get suitable grounds and have sufficient promise of financial return. The local organization will be expected to cover the expenses of the visiting team.

EASY LIFE.

I'd like to be a race horse,
It is the life, I'll say,
Seems that all they have to do
Is run around all day.

HILL AGAIN REMANDED

Davis Hill of Dummer Township, arrested a wek ago on suspicion of having poisoned cattle in Dummer, came up for hearing in the police court this morning and was remanded a second time. The date fixed for proceeding with the case is next Monday, October 16.

MARION WELLS, AS SONYA, in the Romantic Comedy Drama of that name. Grand, Saturday, Oct. 14.

A RETURN VISIT

MADAME LUGRIN FAHEY, whose return visit to George Street Methodist church on October 20th, will be welcome news for Peterboro music lovers.

SLEPT THROUGH

(Continued from page 1.)

was incorrect, according to Mrs. Gordon. The Bishop had returned home from the hospital, where he had been ill, a few days before the conflagration.

The attitude of those old residents who lived in Haileybury, and knew that the surrounding district was burning, and yet remained until the last dreadful minutes, is somewhat hard to realize. Washings hung on the line the day previous came in brown with soot and smoke and during the afternoon of the last day, a pall of black, heavy smoke hung over the city like a shroud. A neighbor of Mrs. Gordon's, who had already been through three bad forest fires, said to her: "Well, if you had buried your silver as often as I have and watched Major ——and his wife bid an eternal farewell to each other time and again, you would feel like taking a chance too."

The streets of Haileybury are undecipherable. There are no routes of any sort. All that remains is a blackened ruin, with chimneys and fire cradles the only evidences remaining of a once prosperous community. But the spirit of the men who lived there is apparent in their action at present, when the neighboring saw-mills are working overtime to supply lumber for their demands, and when the Jory block, now a heap of blackened [illegible] already two offices rented in it against the [illegible] built. r. Gordon returned to Haileybury yesterday to help with the reconstruction work. His wife and little daughter are staying with Mrs. Gordon's parents, Mr. and Mrs. John Coughlin, Rubidge street.

At The Theatres

CAPITOL—THE SEASON'S BIGgest sensation, vaudeville novelty singing act, Buck West, the singing Sheriff from Bear County, Texas. Also Pictures.

ROYAL—SHIRLEY MASON IN "Lights of the Desert". Fox Comedy "The Reporter. Mutt and Jeff in "The Hole Cheese". Also Western Special.

AT THE ROYAL.

SHIRLEY MASON WINS AUDIENCE IN NEW PLAY.

A sparkling picture came to the Royal Theatre last night. Shirley Mason is the bright twinkle in "Lights of the Desert." This Fox production has much to recommend it.

The scenes are set in and near a desert town of Nevada. The settings show that much care has been exercised to give the proper atmosphere and many are beautiful in composition. Although Shirley Mason is a show girl at the beginning of the story, her portrayal has enough originality to lift the character out of the conventional.

Shirley is a glorious girl who glows with charm. The story fits her to a nicety; but we are not going to give details of the plot and thus spoil your full amusement at the theatre. The cast has been well chosen. Allan Forrest, Miss Mason's leading man, supports her admirably. The director has handled the scenes with skill.

Here and there, amid tense dramatic situations, comes a touch of humor that adds to the photoplay's entertainment value. But the burden of success rests chiefly upon the fair star.

One of the most interesting pictures seen here in some time is "The Storm," now showing at the Captiol Theatre, with House Peters, Matt Moore and Virginia Valli as principal actors. The title refers, not to a storm of the elements, but to an upheaval of human passion that has for its stage the lonely cabin in the snow-bound wastes of the Canadian Rockies. The entire drama is enacted by three main chaarcters, Burr Winton, the big unlettered woodsman, with House Peters' splendid delineation of this outstanding role; Matt Moore as Dave Stewart, the blase New Yorker, who tired of cities and their ways, and proposes to spend a winter in the wilds with his trapper friend, and Virginia Valli, as Mannette Fachard. This is a finely-drawn character. Miss Valli never for a minute swerves in her presentation of the innocent, unsophisticated, lovely daughter of the old trapper, who comes off second best in an encounter with the Northwest Mounted Police, and leaves her alone, to spend the winter with the two men in their isolated cabin. Here the two masculine types are at variance, and love for the girl, with jealousy of one another, leads to some strong scenes, in which the veneer of civilization is stripped away from the bland New Yorker, and the big-hearted woodsman stands out in contrast. There are tense situations in the rapidly-developing drama of love and desire.

An environment of magnificent beauty accompanies this picture, in the softness and beauty of the summer landscape, and the later fury of the winter that beats around the cabin. There is a wonderful scene depicting a forest fire, in all its awful, on-rushing force, with animals and humans alike staggering before its might, and there is a thrilling canoe race down the boiling raipds. The complications which have woven themselves about the unsuspecting Burr and the double-tongued Dave finally come to a climax in the fire scene, where the former rescues his false chum from the rushing fire. Powerful and strong, both in atmosphere, in acting and in its human characterizations, it is a fine, big picture that has an attractive appeal.

There is the usual programme of short reels, with a good comedy, and a novelty in the singing act of Buck West, "the singing sheriff from Bear County, Texas. Mr. West has a voice of resounding timbre, of vibrant, ringing, powerful tone, that is heard to splendid advantage in selections that include "On the Road to Mandalay," "Macushla," and "Mine," numbers that brought forth renewed applause from a full house last night.

The Capitol Concert Orchestra, under the direction of Miss Florence Gladman at the piano, has resolved itself into a string aggregation that promises excellent results for the future, when the different units have resolved themselves into a harmoniously working quartette. Messrs. J. Nazimok and B. Hartshorn are violinists, and M. Chenhall has the 'cello.

AT THE GRAND.

LISTEN TO ME.

Back to the "olden, golden days" of "The Gingerbread Man" and other musical comedies of a decade ago, last night's capacity audience at the Grand were carried by the spectacular musical extravaganza, "Listen to Me," which Messrs. Le Comte and Flesher offered for the approval of Peterborough playgoers. A fantastical plot, a riot of gorgeous costumes and beautiful settings, really tuneful music, with two or three numbers that were gems, and an abundance of dancing combined to make the production a memorable one. No expense has been spared in staging "Listen to Me," and the result is a series of stage pictures that are entrancing.

From the meeting of L. Lucifer with the six temptations of man, [illegible] coldly from Satan's palace in Hades to the North [illegible] sandy Land and eventually to the Ritz Theatre in New York, where the audience learns that all they had been seen had been a dream on the part of the negro janitor, and everything is finally satisfactorily adjusted at Cupid's post office.

The obvious opportunities for striking scenic effects and rich costumes have been fully taken advantage of by the producers.

The featured member of the cast is Barbara Bronell, a winsome little miss who dances on elfin feet and who is always pleasing. Most of the song numbers fall to the lot of Ross Robertson, a vocalist of splendid abillty whose voice is heard to great advantage. Betty Dawn Martin also sings most pleasingly and her duet with Mr. Robertson, "Where's the Girl For Me?" is the outstanding musical number. The comedians are Joe B. McGee as "Snowball" and Billy Murphy, well remembered for his work in "My Soldier Girl," with some able assistance from Bessie Delmore, an eccentric comedienne of ability. If the production can be criticized anywhere it is in the fact that the author has failed to provide the funmakers with much material that is original or clever, and it speaks well for the cleverness of Messrs. McGee and Murphy that they get many a laugh in spite of the paucity of the stuff with which they have to work. McGee, who was a member of Al. Felds' Minstrels, is at his best in his song, "I Don't Talk About Nobody," which gives him an opportunity of using his minstrel dancing to good effect. There is however, so much that is captivating in the production that the slight lack of clever comedy is easily overlooked.

The chorus is well trained and agile. Some of the costumes were evidently ordered before the coal shortage developed, but the girls have successfully avoided pneumonia so far and anyway it may be a mild winter.

"Listen to Me" may play a return engagement in Peterborough. It is sure of a warm reception, for it contains the ingredients for an evening of real pleasure.

"SONYA" COMING

"Sonya" a three-act comedy will be the attraction at the Grand on Saturday, October 14th, for matinee and night performances, comes to this city under the direction of Marc Klaw, of whom it can truthfully be said there is no better known theatrical producer either in this country or abroad.

It is the same production that was seen last season for a long run at the 48th street Theatre, New York.

The action of the play takes place in the Royal Palace of the Kingdom in Eastern Europe. The story revolves around the heir apparent. He has been prepared under the direction of a rugged uncle to succeed to the throne. A cousin, desirous of involving the young prince in a scandal, brings to his attention a young dancing girl, disguised as a boy. The facts become known to the Prince, friendship ripens into love. The young girl leads him into a better understanding of his people and shows that she is capable of assuming the responsibility of a helpmate with the result that he determines to wed her. This precipitates intrigue and conspiracy and provides a series of complications that creates a suspense that is not relieved until the final curtain.

Mr. Klaw has provided the play with a cast of unusual merit and which should make for "Sonya," one of the most popular entertainments to be seen in the local theatres this season. To the few who are not acquainted with Mr. Klaw's activities, one merely has to mention that he was responsible for the production of "Ben Hur", the most successful play ever produced on any stage.

DO WE LOVE MUSIC?..

Canadian have been accused of all sorts of things; among others that they are not a music loving nation Mr. Debalta, the advance manager of the De Feo Grand Opera Company, who will give a gala performance in our city on Friday, October 13, took exception to this gratuitous assertion.

"I have been connected for the last fifteen years with music and musical publications and I pride myself on knowing something about it.I have been amazed when I visited the Toronto exhibition to see how much you people worship the goddess of Harmony. I cannot forget Music Day, when every little town of Ontario was represented by a choir a band or some other organization, whose aim was to promote the progress of this noble art. This is one of the reasons that prompted me to convince Mr. De Feo to undertake a trans-Canadian tour with his high-priced Opera Company. One of the chief objections was the high cost of travelling with a company of about 60 people, and three carloads of scenery and costumes. But Mr. De Feo is one of the cleverest impresarios of the day, and besides he resolved to bring grand opera within the reach of everybody instead of letting it remain as it has been until now a luxury for the very few; so with a remarkable ingenuosity and with certain financial sacrifices he decided to visit every city and give them a taste of the highest class of lyric drama. Nobody will have an excuse to stay away. The prices are within the reach of everybody. And when I say that for these ridiculously low prices we give you the same quality of a production as in the Metropolitan Opera House in New York or in the Covent Garden in London, where prices as high as $7 and $10, are charged for a seat and then I may ask you——

"Do you people in Peterboro really love music? Do they? Well, I am like the man from Missouri, I want to be shown."

We may answer Mr. Debalta and assure him that we do love music, and we will show him. Seats are now on sale.

WHY GOOD BALL MATERIAL SCARCE.

PITTSBURGH, October 9 (Associated Press). — The tremendous development of industrial league and semi-professional baseball is blamed by the scouts of the Pittsburgh Nationals for the unusually small number of promising youngsters in the minor leagues this season.

Pirate sleuths who have been rampaging through the bushes since the spring agree that many ball tossers worthy of Class A attention, have preferred to "play on the side" while holding down industrial positions.

"I have spent considerable time watching semi-professional league games this year, and I'm about convinced that a great many of these players have been making more money than most minor league stars, said Tom McNamara, one of the Pittsburgh "Ivory Hunters."

"College men, trained in a special line of industrial work, step from school into real jobs. A few days later the baseball coach gets on their trail, and $200.00 or 300.00 a month is tacked on to their income for playing a couple of games a week. Pretty soft? Yes!

"Last season scouts noticed that conditions were changing, but they were much more noticeable this summer.

"The quality of baseball in these leagues has improved wonderfully. I saw semi-pro. contests this year which were as well played as class AA battles, and I saw individual plays in these games that would have done credit to any team in the Big Tent."

Pirate scouts have pointed out also that the scarcity of real prospects in the organised baseball field has caused club owners to ask sky-high prices for any player attracting major league attention.

"The moment a scout looks over a prospect his cash value increases 100 per cent.," said one of the diamond detectives. "If two scouts give him the once-over, the price goes up a few thousand. If three of us happen to visit that club—goodnight."

AT 40, 4 of 5 ARE IMPERILED

Four persons out of every five past forty, and thousands younger, contract Pyorrhea. Bleeding gums are the danger signal. Heed it for the sake of sound teeth and health.

Brush your teeth with Forhan's FOR THE GUMS
More than a tooth paste —it checks Pyorrhea
35c and 60c in tubes

Do You Feel Like an Old Young Man?

Do You Know That Without Vitamines and Iron You Would Be Dead? Ironized Yeast Builds Amazing Power!

The man with a punch is the man with many vitamines and much iron. The man of drooping energy and flabby nerves is the man with few vitamines and mighty little iron. Ironized Yeast gives you both. It is not a mere mixture of yeast and iron,

See That Nerve-Powered Fist? Get Nerve-Power from Ironized Yeast!

but is yeast ironized, which is a substance all by itself. This gives back, restores to the body, materials you have lost, and which you used to have when you were romping around in your teens. Ironized Yeast contains, for this reason, Nature's greatest source of brain, nerve and tissue energy. It gives you power plus, quick! It does it in half the usual time. No matter how old you are now, you can get a young man's iron, and a young man's vitamines; a young woman's iron, and a young woman's vitamines. These two things are the twins of human strength, human charm. They mean to you, success—social and business. There is only one Ironized Yeast in the world. Be sure that you get it, and beware of substitutes. Sold at all drug stores at $1.00 a package. Each package contains 60 tablets, each tablet is sealed. They never lose their power. Harold F. Ritchie & Co., Ltd., Toronto, Agts. Get the "punch" that comes from Ironized Yeast!

Take a Look Around Your Premises

CLEAN UP. Get those fire breeders and germ breeders out of your store and off the premises. They belong on the dump heap, but will never get there until you start something.

There is no reason for:

A back-yard full of broken bits of packing cases.

A basement full of old papers, boxes and ashes.

A barn full of empty cases, packing material and old barrels you will never use.

Start them on the road to the dump heap.

That's Your Job

Rotary Club of Peterborough

GRAND FRIDAY, OCT. 13

De Feo Grand Opera Co.

The best Opera Company that ever visited Canada. —Montreal Papers.

The sensation of the Canadian National Exhibition. —Toronto Papers.

One Grand Performance Only—

Lucia De Lamermoor

Opera in 4 Acts by Donizetti.

With Artists From METROPOLITAN OPERA HOUSE, NEW YORK; COVENT GARDEN, LONDON; LA SCALA, MILAN.

Company's Own Orchestra of 25, Chorus of 30.

The Best Opera at Common-Sense Prices:

PRICES;—50c to $1.50 Boxes $2.00

SEATS ON SALE TO-DAY.

GRAND OPERA HOUSE

Saturday Only OCTOBER 14 Mat. 2.30—Night 8.15

MARC KLAW INC. PRESENTS

SONYA

The HAUNTINGLY BEAUTIFUL LOVE STORY

AN IDEAL PLAY, SPARKLING IN COMEDY

Brilliant and Colourful with Dramatic Intensity

Superb Stage Settings—Gorgeous in Costumes

Exactly the same as Presented in N. Y., Chicago, and Other Cities.

Infinitely the Best Dramatic Comedy offering of the Season.

WITH AN EXCEPTIONALLY CLEVER CAST

This Performance is Especially Guaranteed by Trans-Canada Theatres

PRICES—Mat. 25c to $1.00. Even. 25c to 1.50. Seat Sale Thursday.

ROYAL

William Fox presents Shirley Mason in

Lights of the Desert

Story by Gladys E. Johnson - Scenario by Paul Schofield
Directed by Harry Beaumont

Fox Comedy—Lupino Lane in
"THE REPORTER"
2 REELS

MUTT and JEFF in
"THE HOLE CHEESE"
1 REEL

FOX NEWS 1 REEL

TOONERVILLE COMEDIES

WESTERN
"Campbell of the Mounties"

PRICES—Afternoon 10c and 15c
Including War Tax Evening - 15c and 20c

This Is McCall Pattern Week
See the Display of Fall and Winter Styles

Robt. Fair & Co., Ltd.

WEDNESDAY BARGAINS

BEST QUALITY ENGLISH HOMESPUNS
A closely woven Homespun in the heather shades, also blue, strawberry and dark mauve; 58 inches wide. Yard..... **$2.75**

CANADIAN HOMESPUN FOR DRESSES
Two shades, dark mauve and raspberry; 58 inches wide. Sale price, yard..... **$2.25**

BRIGHT SHADES OF VELOUR FOR TAMS
A soft, heavy, warm quality, specially for making tams. Shades are rose, jade, Paddy and tan. 56-inch. Yard..... **$3.00**

$12.00 SILK VELVET ON SALE AT $5.00 YARD
Imported Silk Costume Velvet in shades of black, brown, sand, navy, rose and grey. 40-inch. Formerly $12.00. Sale price, yard..... **$5.00**

H. S. DAMASK CLOTHS AND NAPKINS
An extra special for Wednesday. Very fine weave, but a good weight. Handsome design, deep hem, hemstitched.

CLOTH, 2 x 2½ yards. Regular $8.00. Sale price..... **$5.00**

NAPKINS, 20 x 20 inches. Regular $9.00. Sale price, doz..... **$6.00**
(Will sell Cloths separate from Napkins if so desired.)

$9.50 White Wool Blankets, large size, pink or blue border. Sale price, pair $7.50
$7.00 Heavy Grey Wool Blankets, pair $5.75
75c Heavy Grey Flannel, 28-inch, yard 59c
$6.00 Large Size Turkey Red Chintz Comforters for $5.59
$2.75 White Flannelette Blankets, double bed size, best quality, "perfect," for, pair $2.35
Another case of 500 yards of Mill Ends of Light and Dark Stripe Flannelette. Regular 25c, for, yard 20c
45c Yard-Wide English White Flannelette for, yard 35c
25c Pure Linen Grey Roller Towelling for, yard 18c

Rugs, Window Shades and Oilcloth

SALE PRICE FOR BRUSSEL RUGS
A bargain for you if you require a good wearing Rug. Designs and colorings to suit any room.
6 ft. 9 in. x 9 ft. Reg. $35.00, for **$25.00**
9 ft. x 9 ft. Reg. $45.00, for **$29.50**
9 ft. x 10 ft. 6 in. Reg. $50.00, for **$34.50**

TWO SPECIALS IN AXMINSTER RUGS
A special one-day price for tomorrow, "Bargain Day." Handsome designs to select from.
3 x 3 yards. Reg. $60.00..... **$43.50**
3 x 3½ yards. Reg. $65.00..... **$47.00**

85c Madras Muslin, 45-inch, floral and conventional. Sale price, yard 49c
$1.25 Window Shades, 37 x 70 inches, white, cream and green. Sale price, each 89c
50c Yard-Wide Cretonnes, a wide range of designs, suitable for bedroom drapes, yard 35c
90c Filet Curtain Nets, 45-inch, for, yard 69c
60c Floor Oilcloth, 1, 2 and 2½ yards wide, sq. yard 50c

$30.00 TAPESTRY RUGS FOR $18.50
Designs and colorings to suit any room. 3 x 3½ yards special price for To-morrow. On Sale 9 a.m. sharp.

Robe Blankets, Underwear

The better All-Wool Underwear at special prices. Very fine weave, in all-wool, with long or short sleeves. Priced at ..... $2.25 and $2.75
Silk and Wool White Bloomers, pair $1.25
Ladies' Brown Ribbed Heather Hose, pair $1.35
$1.10 Plain Cashmere Hose, black, brown and grey, pair, 85c
85c Ladies' Grey or White Long Sleeved Vests 65c
Beacon Robe Blankets, 72 x 90, with tassels $7.50
4-Ply Perfect Knit Yarn, 12 shades, 4-oz. skein 75c
$1.50 Scotch Fingering Yarn, 4-ply, white, scarlet, black, light or dark grey, per lb. $1.35
27-inch Floral Velour Kimona on Sale for, yard 45c

Ready-to-Wear Specials

SELECT YOUR FALL OR WINTER SUITS FROM THIS NEW LOT OF MODELS. MATERIALS ARE BROADCLOTHS, VELOURS AND TRICOTINES. PRICES..... $35.00 TO $45.00
VELOUR AND CHINCHILLA WINTER COATS AT A BARGAIN. NAVY, BROWN AND COPEN. UP TO $35.00. YOUR CHOICE FOR..... $19.50
$15.00 NAVY SERGE DRESSES, SIZES 16, 18 AND 20 YEARS, TO CLEAR OUT AT, EACH, $7.00
$10.00 SERGE AND JERSEY SKIRTS, BLACK OR NAVY, TO SELL AT, EACH..... $4.00
$1.50 WHITE OR GREY KNITTED UNDERSKIRTS ON SALE FOR, EACH..... $1.00
$1.00 WHITE FLANNELETTE BLOOMERS FOR..... 79c

Clapperton's "Guaranteed" 200 yard, 6 cord Cotton Spools, No. 40. White or Black. On Sale, per Spool **5c**

CITY AND GENERAL

DR. T. P. McCULLOUGH
Eye, Ear, Nose and Throat specialist. 166 Brock St. 'Phone 36W. dti.

NEW RECORDS.
On special sale for Saturday only, a table of brand new Columbia Records. Your choice only 2 for 78c or 4 for $1.50. Greene Music Store, Charlotte Street. 4d-45

DR. G. L. MACDOUGALL.
Office, 324 Rubidge Street, corner of Charlotte Street. 'Phone 276. 26d-102-5707

BASKET SOCIAL.
A basket social will be held in the Parish Hall, Ennismore, on Wednesday, Oct. 11th, under the auspices of the C.W.I., for St. Martin's Building Fund. 2d-85-5835

TAXI LIVERY
Excellent equipment. Just added new seven passenger McLaughlin, now running—2 seven passenger cars. For good service telephone Herb. Stinson's Taxi Livery. 'Phone 480. dtf

WHITEHOUSE & SON, Pianos,
Expert Piano Tuners and Repairers. All work done as in the factory. Give us a call, or send us an order. 118 Hunter street, Peterboro, Ont. Phone 981W. tts-116 5680

10 VIOLIN LESSONS FREE.
With every beginner's violin outfit sold while our special offer is on, on terms of $2.50 down and $1.00 a week, we give free 10 lessons on the violin. Greene Music Store, Charlotte Street. 4d-45

CATSUP THAT WILL KEEP.
Your catsup will not spoil when you use Parke's Catsup Flavor and Preserver. No other spices required. One 35 cent bottle does a bushel of tomatoes. Get it at Bond's Drug Store, corner George and Hunter Streets.

JUST RECEIVED AT NELSON'S.
New stock of typewriter ribbons. Stock of used typewriters—good. Renuol for cleaning typewriters. Waterman's Ink and large shipment of Staffords and Carters supplies. NELSON' STYPEWRITER CO., 332 1-2 George 'Phone 229.

BRITISH COLUMBIA SHINGLES
All Best Grades—Also Eastlake Steel Shingles, Corrugated Iron and Ready Roofing.—Fred H. Rowan, 607 Weller Street. 'Phone 851.

SAWS GUMMED OUT, JOINTED, FILED AND SET
Cutlery grinding, clipper plates ground, razors honed, umbrellas repaired and re-covered, lawn mowers sharpened. 40 year practical experience. Wm. Taylor & Son, the Sheffield Cutler, 219 Hunter street west. Phone 109 J. t.t.s.

SUPPER AND CONCERT
Will be held in the Memorial Hall, Lakefield, under the auspices of the Ladies of the Presbyterian Church, on Monday Night, 16th October.
Supper served from 5 to 8 o'clock.
Good Concert held at Eight o'clock.
Admission, Tea and Concert 50c. 2d-85-5828-1w-5

NOTICE.
I, Francis J. Lasure, hereby give notice that my wife, Kathleen L. Lasure, has left my house and that I will not be responsible for any debts incurred by her.
Dated at Peterborough this 3rd da yof October, 1922.
FRANCIS J. LASURE.
6d-3-5-7-10-12-14-5821.

GOSPEL HALL NOTES
Last night the Hall was crowded when Miss Carrie Saunders, (who was in Haileybury), told some of the horrors of the awful fire. Mr. A. G. Bentley followed with a story of pressing need. He had just arrived from New Liskeard, where he had been with supplies. The need is so great it was decided to open the Gospel Hall at two o'clock to-day when supplies of clothing will be received and to-night men will fill the boxes. Anyone having clothing send it along or any empty packing boxes Do it at once.

Y.W.C.A. ACTIVITIES
The following are the activities for the week at the Young Women's Christian Association.
Tuesday—7.30, Athena Club Business Meeting; 8.00, Senior Business Girls.
Wednesday—10.30, Special Ladies Gymnasium; 4.30 Intermediate Class; 5.30, Aesthetic Dancing Junior; 7.00, Junior Bonner Worth Club.
Thursday—7.00, Classic Dancing Seniors; 8.00 Ukumtu Club; 8.00, Ladies Gymnasium.
Friday—4.30, Massed Junior Gymnasium; 8.00, Massed Senior Gymnasium; 8.00, United Club.
Saturday—9.30, Juniors; 10.50, Babies; 2.00, Ever Bright Club; 2.00, Sunshine Club; 2.00, Willing Workers Club; 8.00 Basket Ball and General Recreation.
Special attention is called to the Aesthetic Dancing classes on Wednesday afternoon and Thursday evening. These classes will commence this week.

October Weddings

There is nothing better to give as a gift than a piece of silver or cut glass.

The bride will be absolutely delighted with such a gift for it will last a life time.

We are showing many new pieces of silver at very reasonable prices.

Warne Bros.
349 George St. Diamond Hall

HEATED APARTMENT FOR rent; all newly decorated. Modern with fireplace, etc. Centrally located Immediate possession. For particulars, 'Phone 191. 6d 90 5845

GUNS REPAIRED
Guns and rifles repaired. Hammers and springs made to order. Clipper blades sharpened. H. T. Millard, 225 Hunter street., 'Phone 234J. 3d 10 12 14 5842

CABINET SUMMONED.
LONDON, October 10 (Canadian Press). — The British Cabinet was summoned to meet at five oclock this evening to consider the Near Eastern question.

NOTICE.
St. Luke's opening A.Y.P.A., meeting to-night, at 8 o'clock. All members and non-members are welcome. All come and bring a friend. Business and social evening. 1d85 5867

NOTICE.
The annual Thank Offering meeting of the Elizabeth Bell Auxiliary of St. Andrew's Church will be held in the school room on Tuesday, Oct. 10th. Rev. Harold Young will address the meeting. 1d85 5863

RUMMAGE SALE
The W.A. and C.W.A. of St. John's church will conduct a rummage sale at 217 Hunter street on Wednesday, October 11th, (to-morrow). 1d 85 5852

BAILLEUL, BOULOGNE, BLIGHTY, BELLEVILLE
Ex-Members of the 21st Battalion, please attend the meeting at the G. W. V. A., on Thursday, October 12, at 7.30 p.m. sharp. Important business regarding the forthcoming Reunion Banquet at Belleville.
OLIVER WHITE,
2d86 5848 Sec.-Treas.

MISCELLANEOUS SHOWER
Friday evening a number of the girl friends of Miss Celia Cadigan pleasantly surprised her with a miscellaneous shower in honor of her approaching marriage to Daniel Curtain of Walkerville which takes place on Tuesday. Miss Cadigan was the recipient of many useful gifts testifying to the high esteem in which she is held by her many friends. The evening was pleasantly spent in music and games. Dainty refreshments were served and the guest departed, wishing Miss Cadigan every happiness in her new life.

Business Suspended

George St. Merchant Closes His Doors.

Considerable surprise was expressed in business circles this morning when it was learned that The N. Sukloff Store had been closed. Very little information could be secured to-day. An outside firm is in charge of the Stock, which is being Inventoried and Checked.

N. Sukloff has been in business in Peterborough for the past 12 years, and he has been considered one of the solid merchants on the Street.

Full particulars will appear in an early issue of The Examiner. Watch for it.

A Cup of Fragrant Coffee

will be at your command any time if you use our famous coffee in its making. It is coffee you have been yearning for, delicious in flavor and tempting aroma. Try a pound and then you will know how good coffee can be.

JOHN'S — 162 Charlotte Street

DESTROYED BY FIRE

Court House and Registry office, Haileybury which were burned. Justice Orde, who was presiding over the assizes at the time, adjourned court and fled. Mr. and Mrs. P. A. Cobbold were trapped in the building and burned to death.

WEDDING BELLS

CURTIN—CADIGAN.
A pretty wedding was solemnized in St. Peter's Cathedral at six o'clock this morning, when Cecelia, daughter of Mr. and Mrs. Daniel Cadigan, of Ennismore, became the bride of Daniel Curtin, of Walkerville. The ceremony was performed by His Lordship Bishop O'Brien.
The bride, who wore a navy velour suit with seal trimmings and white hat, was attended by her sister, Francis, who also wore a blue suit and hat. The groom was assisted by his cousin, Joseph Dwyer. During the signing of the register, Mrs. Joseph Dwyer rendered a beautiful solo. After the wedding ceremony the happy couple motored to the home of the bride's parents, where a dainty wedding breakfast was served.
Mr. and Mrs. Curtin leave on Wednesday morning for their new home in Walkerville, followed by the best wishes of their many friends.

OBITUARY

MRS. JOHN J. McKEE.
The death of Mrs. John J. McKee occurred at her daughter's home, 37 Jackson avenue, at 6.20 this morning. The late Mrs. McKee was 64 years old and had been suffering from a lingering illness for some time. The survivorse are: Her husband; two granddaughters, Mrs. Leonard and Mrs. Smithson of the city. Also Mrs. Charlie Parks, Mr. L. Allazo and Miss Elizabeth Sullivan.
The funeral will take place from her daughter's residence at 9 a.m. Thursday to the Sacred Heart church and thence to St. Peter's cemetery for interment.

IN WARKWORTH AND DISTRICT

WARKWORTH, Oct. 10.—Mr. and Mrs. W. J. Harper spent Sunday at the home of their daughter, Mrs. Chas. Wolfraim, Castleton.
Mr. Peter Drysdale, of Toronto, also Mr. George Edwards, of Keene, visited at the home of Miss Maude Millar.
Mr. Clarence Hill, of Rochester, N.Y., has returned home after spending a few days at the home of F. C. Whitcomb.
Mr. Roy Garbutt is spending a few days in Toronto.
Mr. and Mrs. B. J. Garbutt and Mr. Austin Liscombe, of Drayton, have returned after spending a few days with Mr. and Mrs. F. W. Garbutt.
Mr. W. J. Brown is in very poor health.
Mr. and Mrs. A. G. Broomfield motored to Cobourg on Sunday, where they spent the day with Mr. and Mrs. Chas. Dezendorf.
Monsieur Ferrant, who has been spending the past few weeks with Father J. B. Ferguson, has returned to Chicago, Ill.

TOUCHING SCENES.
ENGLEHART, October 10 (Special to The Examiner). — Touching scenes were witnessed at the funerals of the fire victims here to-day.
A young man saw his father, mother, and eight brothers and sisters buried together.

VISITING CANADA

Sir Charles Wakefield, ex-Lord Mayor of London, head of the British Empire delegation which is now visiting Canada.

KEENE NEWS

KEENE, Oct. 10.—Mr. James Dickson and Mrs. Robert Dickson, of Toronto, spent the week-end with Mr. Dickson's family on Mill Street.
Mr. William Fletcher was in Peterborough over the week-end.
Mr. and Mrs. William Duncan and Miss Lizzie Nelson, of Toronto, spent a few days the past week at the home of Mrs. William Nelson.
Mr. and Mrs. Fred Mowry, of Peterborough, spent Sunday at the home of Mr. and Mrs. Henry MacLachlin.
Miss Olive Wyatt, of Peterborough, visited Mrs. Vernon Ellis on Sunday.
Mr. and Mrs. Thompson Braden, of Lakefield, were guests last Wednesday at the home of Mrs. William Nelson.
Mrs. C. H. Byers and little son Harold have returned to their home after a week's visit with Mrs. Byers' parents, Mr. and Mrs. G. Howson.
Rev. Mr. Archibald took the services for Rev. Mr. McLauchlin at Hiawatha on Sunday evening.
Mr. and Mrs. Harry MacLachlan and daughter, Mrs. W. Wedlock, Mr. and Mrs. Fred. Mowry, spent Sunday evening with friends in Norwood.
Mr. and Mrs. Patrick Roache received word on Saturday evening that their daughter, Mrs. John Brough, and family, who were residing in Haileybury at the time of the disaster, are all safe in Cobalt.
Mrs. Vernon Ellis is spending a few days this week with friends in Peterborough.
Friends of Rev. and Mrs. McLauchlin will be pleased to learn that their little son Robert has recovered from his recent illness of diphtheria, also Helen Gillespie, who has been suffering with the same malady.
Margaret Campbell is staying with friends in Peterborough.
Mr. and Mrs. Chas. Ellis returned on Monday from Wooler, where they had been visiting friends.

YOUNG'S POINT AND THE DISTRICT

YOUNG'S POINT, Oct. 10.—Mr. R. N. Stuart of Peterborough, called on friends in the village on Friday.
Mrs. W. Lyttle of Deer Bay, was in the village on Saturday.
Miss Lucy Heard who has spent the past month in Peterborough, returned to her home on Saturday.
Mr. Cook of Peterborough was in the village on Friday.
Miss Alma Darling of Lakefield, visited friends in the village on Thursday evening.
Mr. W. Batten of Hall's Glen, passed through the village on Saturday.
On Sunday, October 15th "Children's Day" services will be held in St. Aidan's Church. Special music by the children will be provided for that day. Holy Communion will be celebrated at 8.00 a.m. and evening service at 7.30 p.m.
Mr. and Mrs. Arthur Holden of Peterborough, were in the village on Thursday.
Mrs. F. Young, Miss Aileen and Master Freddie spent Thursday in Peterborough.
Messrs. Richard and Jack Hill of Oregon passed through the village on Wednesday.
Mr. and Mrs. C. McBride of Peterborough passed through the village Thursday evening.
Some of those who attended the Chemong Fair on Thursday were: Misses Agnes, Clara and Kathleen Young, Mr. Frank Young, Messrs. Stewart McNaughton, Tom Duggan Leonard Wilson, Llewelyn Douglas and James Raddon.
Mrs. A. Duggan sr., spent a few days this week in Lakefield.
Rev. Mr. and Mrs. Hughes attended the Rural Deanery in Peterborough on Tuesday and Wednesday
Miss Mildred Watley of Lakefield was in the village on Sunday.
Mr. Art Morgan of Warsaw spent Monday in the village.
Mr. D. McGrae of Peterborough, was in the village on Sunday.

FOR EVENING.
Spangled stockings for evening wear are displayed in the fashionable shops. On gold colored hose one sees green or red spangles, and on white, silver is frequently used.

FUR TRIMMED PILLOWS.
Fur trimmed sofa pillows have a suggestion of winter as well as of coziness about them. While this trimming is most usually seen on velvet or brocaded materials, it is shown on some of the newest lingerie pillows—used, however, in moderation.

COLOR SEASON.
According to Paris dispatches, black has passed almost entirely out of style save for the matron. Girls are appearing in brillian purple, blue and all shades of red and brown.

LOCAL ENGINEERS MEET THURSDAY

Chief Engineer of Public Highways the Speaker

The Peterborough Branch of the Engineering Institute will hold their first meeting of the season at the Chamber of Commerce on Thursday evening next at 8.15 p.m. The speaker for the evening will be George Hogarth, Esq., M.E.I.C., Chief Engineer of the Department of Public Highways of the Province of Ontario. His subject will be "Progress of Provincial Highway Construction", and will be illustrated with lantern slides and moving pictures. This subject is one which should prove of considerable interest in view of the growing importance of our highways.
This paper is the first of a series of papers on various subjects which will be presented by the Engineering Institute at their regular meetings. Notices of these meetings will appear in the press. Members will meet on Thursday evening at dinner at the Empress at 6.15.

Social Calendar

Mrs. F. C. Neal leaves for Toronto, this evening, where she will represent the local branch of the Women's Art Association at the annual meeting of that society.
Miss Blanche Panter, who has been visiting friends in Toronto and Hamilton, has returned home.
Messrs. Joseph and James Manley, of Keene, returned from the West on Monday morning, after a seven weeks' visit in Midale, Sask.
Mrs. K. G. Lech was in Campbellford on Saturday, attending the tea given in honor of Miss Mina Loucks by her mother, at the residence of Dr. and Mrs. Loucks. Over seventy guests were present from Campbellford and the surrounding district. Miss Loucks' marriage to Mr. Cyril K. Lech takes place to-morrow.
Among the guests present at the golden wedding anniversary celebration at the home of Mr. and Mrs. J. H. Taylor, of 580 Bolivar street, on Saturday were: Miss Gertrude Irene Hunter, Mrs. C. H. Hunter, Brooklin, Dr. and Mrs. C. J. Taylor, of Toronto, Dr. and Mrs. A. E. Best, of Toronto home on a furlough from Fowchow, West China; Mr. and Mrs. Norman Montgomery Brighton; Mr. and Mrs. Sykes, Miss Jessie Knox, Bowmanville; Mr and Mrs. Hawkins, Port Hope; Mrs. John Rae, Miss Eva Rae, Mr. and Mr. John Dixon, Miss Sadie Dixon, Mrs. Fife, Miss Myrtle Fife, Mrs. H. Taylor, Miss Elsie Taylor, Mrs. S. Taylor, Miss Teresa Taylor, Mrs. Reynolds, Miss Ethel Reynolds Miss Lily Frankish, Mr. and Mrs. Kelly Mr. and Mrs. D. E. Eason, Mrs. E. Winch, Miss Jemima Chamberlain, Peterboro; Mr. and Mrs. Geo. Harvey, Mr. and Mrs. A. B. Green bank, Norwood.

MAY COLLECT CUSTOMS ON LIQUOR IMPORTED
OTTAWA, Oct. 10.— (Canadian Press.)—The right of the Dominion Government to collect customs duties on liquor imported into Canada by Provincial Liquor Control Boards is upheld by Supreme Court in a judgment given out to-day.
The judgment dismisses, without order as to costs, the appeal of Attorney-General of British Columbia versus Attorney-General Field and upholds judgment of the Exchequer Court which dismissed the action of the British Columbia authorities.
Mr. Justice Brodeur dissents from to-day's judgment.

BAZAAR IN NOVEMBER.
The Ladies' Aid Society of St. Paul's Church will hold their bazaar on Thursday and Friday, November 23rd and 24th. Further announcements later. 1d85 5847

CARD OF THANKS.
Mr. and Mrs. Thomas, Smith street, desire to thank the nurses and staff of Queen Mary's Hospital, and Dr. Harvey, for their kindness and good attention to their son Arthur during his recent illness, also the many friends and neighbours who sent fruit and toys and for kind inquiries and assistance in any way.

For Days to Come Give Your Photograph This Christmas

THE ROY STUDIO
140½ Hunter Street

If you have friends they should have your photograph

Distinctive Optical Service

Glasses selected at random from case or counter, cannot possibly prove satisfactory and helpful.
Every pair of glasses we furnish suits the needs and individuality of the wearer. They are ground according to prescription, cut to proper shape and mounted in the most becoming frames.
A Service of This Character Should Appeal to You.
Fowler's Optical Parlors
373 George Street
Peterborough.

Mr. Poultryman :
Now is the time to decide whether you intend making those hens of yours pay a dividend this winter or not.
Don't blame the hens buy
"NATIONAL POULTRY FEEDS"
Ask you dealer for
"NATIONAL CRUSHED OYSTER SHELL"
In any size bags.

DR. A. P. ROGERS
Chiropractor—210 Barrie Building. Office hours 9-12 a.m., 2-4, 7-3 p.m. Closed Tuesday and Thursday Eves.

Dr. Goodwin
Chiropractor
Palmer Graduate
106-108 Barrie Building
Lady Attendant. Phone 431
Hours: 10-12 a.m., 2-4 and 7-8 p.m.
Office closed Tues. and Thurs. Evenings

Wood For Sale
We are again taking orders for Dry Hardwood Slabs, cut in twelve-inch lengths. Quick delivery. Also Hemlock at reasonable prices.
The Peterborough Lumber Co., Ld., 163 Hunter Street. 'Phone 545. 6d-87-5806

BLUNDERS

WHY IS THIS WRONG?
The answer will be found among today's want ads.
(What "Blunder" do you suggest?)

It's confidence that does it.

Porter S. White's SPECIALS

CITRONS
Good for Preserving — each 5c, 10c, 3 for 25c, 2 for 25c, 15c and 20c each

PEARS
For Preserving and Marmalade, 11qt. Baskets 80c

QUINCES
11qt. Baskets $1.25
Dozen 40c

SUNDRIES
Olives, pt. 35c
Figs, lb. 25c
Dates, lb. 18c
Prunes, 2lb. 25c; lb. 17c,20c, 25c
Marmalade, Keiler's Little Chip, bottle 30c

BROWN'S BREAD
From Toronto is 100 per cent. Whole Wheat. Most digestible and health-giving Bread ever manufactured. We sell it at **15c**
Per Loaf .....

PORTER S. WHITE CO.
Phone 208 334 George

12 PAGES

The Evening Examiner

PROBABILITIES.
Fresh to strong winds, becoming westerly and northerly, partly cloudy with some showers. Thursday, strong west and north-west winds, mostly fair and cool.

VOL. LI., No. 85 PETERBOROUGH, WEDNESDAY, OCTOBER 11, 1922 PRICE THREE CENTS

Just Arrived For Candy Day

Special Shipment Page & Shaw Chocolates at Bond's Drug Store

PHONE 327. WE DELIVER PROMPTLY TO ANY PART OF THE CITY.

Pretty Packages at Pre-War Prices Fresh Every Week

WAR BETWEEN TURKS AND GREEKS ENDS AS THE ARMISTICE SIGNED

Plans for Conferences Designed to Bring About Definite Peace in the Near East Are Now Under Way.

GREEK SITUATION CAUSING CONCERN

LONDON, Oct. 11. — (Canadian Press).— With the Armistice just signed at Mudania putting an end to warfare between the Greeks and Turkish Nationalists, plans for the conferences designed to bring about a definite peace in the Near East are proceeding in a less agitated atmosphere. Two conferences to this end are being arranged for, one to fix the general Near Eastern peace terms and another to provide for neutralization of the straits of the Dardanelles. Preparations are being made for both conferences by the various governments, as it is pointed out that the settlements reached at the first must necessarily affect the second.

It is believed that the first conference will be arranged for early in November, with the second general conference sitting early in December and possibly concluding the entire settlements by Christmas.

All Conventions Null

CONSTANTINOPLE, Oct. 11.— (Canadian Press).— It is reported that the Turkish Nationalist Ministry of Finance has issued a statement declaring that all conventions, treaties, contracts and decrees promulgated by the government of the Sultan since March 16, 1920, are regarded by Kemalists as null and void. The date referred to the marked Allied occupation of Constantinople.

Refugees Plight

ATHENS, Oct. 11.—(Canadian Press).—Reliable advices from various parts of Greece, including islands indicate growing seriousness of refugee problem. Thousands of persons are terribly emaciated from lack of nourishment and suffering from exposure and unsanitary conditions in which they are forced to exist.

These refugees, majority of whom are women, children and old men, are sleeping in parks, cellars and attics and generally about fifty to a room. The Authorities fear pestilence when the rainy season begins. They estimate Greece will have mill ion refugees to support when Eastern Thrace is evacuated. It will require 1,500,000,000 drachmas yearly to feed this number and also an effective organization which the government does not possess. The Thracian deputies have announced they will appeal to Herbert Hoover for assistance. Twenty thousand refugees are reported to have been moved from the island of Mitylene, of Smyrna coast to Crete and Pirasus.

New Greek Parliament

ATHENS, Oct. 11.—(Canadian Press). — Elections of members of the new Greek Parliament, to replace that dissolved following the recent revolution, probably will not be held until after signature of the peace treaty with Turkey. The government is said to desire an arrangement whereby the Greeks in Eastern Thrace would be permitted to find a temporary asylum in Gallipoli.

Venizelos to Act

LONDON, Oct. 11.—(Canadian Press)—Former Premier Venizelos of Greece will act as chief plenipotentiary for Greece at the first peace conference of the representatives of Greece and Turkey and Allied powers, it was announced here to-day. Place and date of this conference have not yet been determined.

CARPENTERS' LOCAL, 219. WILL HOLD A MEETING THURSDAY AT 8 P.M. EVERY MEMBER ESPECIALLY REQUESTED OT ATTEND.
2d-87-5890.

WOOD.
PINE SLABS 4 FT. LONG, $5.50 PER CORD; 2 CORDS FOR $10. SLABS CUT 12 INCHES LONG, $4.50 PER TEAM LOAD. ALFRED McDONALD LUMBER COMPANY LIMITED. PHONE 176. 3d86 5839

DANCE TO-NIGHT
BROCK ST. RINK
Skating to-morrow night.
BLOCK CONTEST
Dance Friday Night.

Strong Earthquake Shakes Rome City

ROME, Oct. 11.— (Canadian Press.) — A strong earthquake shook the city to-day, causing great alarm among the population.

No damage, however, has been reported up to one o'clock this afternoon.

Apprehension among people was stimulated by recollection of similar shocks, although much less violent, which occurred in 1917, and continued for the whole month.

FAKE RANCHER LEFT BY BRIDE

Told His Wife He Owned 10,000 - Acre Estate — Draws Bad Cheque, Jailed.

CANTON, N. Y., Oct. 11.—Stripped of the fictitious glory of great wealth and ownership of a mythical 10,00-acre ranch in Wyoming, his bride of a few weeks seeking an nullment of their marriage, William Davis, after a brief but glittering career in these parts as a big cattleman of inexhaustible means, lies in a cell in the county jail here waiting action by the grand jury on a charge of swindling. By his own confession his only source of wealth has been service in a gang of bootleggers .

The specific charge against Davis ih the issuing of a check for $1,668 upon a bank in Potsdam, in which he had no funds. Davis said that when he gave the check to a Potsdam garage keeper in payment for an automobile he informed the garage man that he had no money in the bank and that it was understood between thm that the check was not to be presented at the bank until he had time to meet it with money he expected to receive within a few days. This money, he now admits, was to have come from bootleggers in Syracuse and Utica.

Davis first appeared in Watertown where he posed as a ranchman and gave as the source of his wealth the mythical ranch in Wyoming. According to his confession his appearance there was due to the fact that he had been pursued by state troopers and had wrecked his automobile in which he was fleeing with a carload of Canadian liquors.

Family Successful.

Up to that time he had been fairly successful in the contraband trade and he accumulated $8,000. with which he assumed the role of a western millionaire. He claimed to have a large account in the National Bank of Sheridan, Wyo., and is said to have drawn on that bank a check for $5,000. He says now that he was really penniless, or nearly so when he reached Watertown a fugitive and registered at the Hotel Woodruff.

It was there while waiting remittance from the bootleggers' gang, that he met Mrs. Margaret Moore Sterling, whom he married after a rapid courtship. Mrs. Sterling seems to have influential friends in Watertown and it was a dinner at which the Mayor of Watertown and other influential people were guests that Davis was arrested for the issuance of the worthless check.

Davis in his confession, now that his romance has faded and his bride is seeking her freedom, insinuates that she did all the courting and through the influence of her friend the mayor, a special license and arranged for the minister and invisited friends from Potsdam and elsewhere to the bridal festivity.

Poses As Millionaire.

From Watertown the bridal pair went to Potsdam, where the bride had a house and lot she wished to sell. There Davis kept up the role of millionaire. The car which he bought there he used for some time before he gave the check. Soon after that transaction he and his bride left in the car for Watertown to obtain, he said, money that was to be deposited in a bank there, presumably a remittance from the bootleggers.

Arriving after the banks had closed Davis said he wired his creditor that he was going on to Utica to get the money.

This may have hastened the course of justice, for soon after the dinner at which Mayor Cahill, his wife and daughter and others were guests, two state troopers walked in on the party and took Davis to the City Hall. Soon afterward, according to Davis, the Mayor appeared an induced the troopers to release Davis in his custody. The next day he was brought to the jail here.

Until recently Davis received daily letters from his bride, and until they ceased and he learned that she had begun suit to annul their marriage, he maintained the mystery with which he had surrounded himself.

Davis maintains that his name really is William Davis, an that he has two children in the West from whom he keeps the knowledge of his downfall.

YOUTH NAMED TRYST SLAYER HALL KILLING

Rector and Choir Leader Killed By Boy Trailing Girl, Says Man Who "Found" Bodies.

Admits Seeing Tragedy.

NEW BRUNSWICK, N.J., Oct. 11.—In a 300-word statement, which he dictated and signed in the county prosecutor's office here, Raymond Schneider declared he had been an eye witness to the killing of the Rev. Edward Wheeler Hall and Mrs Eleanor Mills, and named a 19-year-old youth, a chum of his, as slayer.

Schneider asserted that the tragedy was due to a "case of mistaken identity." He said the youth he name was "after" another man when he came on Dr. Hall and Mrs. Mills under the big crabapple tree on the Phillips farm just outside the city when the crime occurred.

Schneider told Detectives Totten and David and State Trooper Dyckman, who did the questioning, that he and the youth had followed Pearl Bashman, the 15-year-old girl who was with him when he "discovered" the bodies on the Saturday following the tragedy, out in the direction of the farm around 11 o'clock the night in question, Sept. 14. Nearing the farm house, he said they came on a couple under a tree which the youth immediately took to be Miss Bashman and "this other man."

Leaped to Shoot.

"There they are; let me get at them," he quoted his compaion as shouting. At the same time, he said, the youth leaped forward and opened fire. Thre shots were fired.

As the last died away, they rushed on the bodies, Schneider said. He (Schneider) realized at once that "a terrible mistake had been made," ". . . that's not them" he says he cried to his companion. "You have made a mistake."

The slayer agreed such was the case and together they fled the scene. Schneider says he has no idea what his chum did with the pistol.

"I didn't see him throw it away," he protested.

The accused youth is being detained as a material witness and announcement of an arrest is expected momentarily. Schneider, also is being held.

The statement of Schneider which the authorities hail as the "beginning of the end" of the sensational and prolonged investigation came as the sequel to a grilling which lasted virtually throughout the night. Schneider, in fact, has been under interrogation with brief recesses since 1 p.m. yesterday, when he was taken to the County Court House. After he had been questioned for several hours, detectives went to the home of John Hayes on Richardson avenue and got his 19-year-old son, Clifford and took him to the prosecutors's office. He too, was grilled for a good part of the night. Still another youth questioned was Leon Kauffman, 15, a companion of the other two youths. Kauffman was questioned for more than two hours.

Confesses At Last.

Schneider, according to the authorities, told several conflicting stories before he made the statement which he declared to be the true story of the crime.

In his first account of his activies on the evening of the shooting Schneider, who is only 21 years old, revealed that he had heard the shots, which ended the lives of the rector and Mrs. Mills, and that he saw two men and a woman running from the scene. He stuck to this story for hours. Finally he broke down and named his companion as the actual slayer, afterwards putting his statement into writing and signing it.

After completing his "final statement" Schneider was confronted with the youth he had named. He accused the youth to his face of doing the shooting.

"I saw you do it!" he shouted.

"If you say I did it you are a liar," was the prompt retort.

ADDITIONAL SUBSCRIPTIONS CHILDRENS' TAG DAY

Reported	$1296.20
Special	1.25
Mrs. Wm. Langford	5.00
H. C. Stabler	5.00
Thos. Marks	1.00
Edgar Burnham	5.00
Mrs. Jas. Kendry	5.00
C. B. Routley	5.00
T. C. Elliott	2.00
Edna A. Waddell	25.00
T. M. Hunter	5.00
Total —.....	$1355.45

All She Does is Spend; Her Bill Payers Follow

CHICAGO, Oct. 11.—Being a legal spendthrift with a full equipment of court-appointed bill payers and similar conveniences is to be the profession of Mrs. Marion Gilman Dressler Cook from here on in. She admitted as much as she sat in the Englewood court prepared to explain her taste for lingerie as a street garb.

Mrs. Cook, widow of Hugo Gilman, clock manufacturer, who made her principal heir to a $500,000 estate, was arrested by humane policemen the other night as she dared the autumnal breezes for a stroll in diaphanous garb at East 42d street and Drexel boulevard. She stated that she had just been allowed her share of her husband's estate and was celebrating her legal victory. In court she declared that her previous estimate of the situation had been wrong.

Battle Over Wills.

Mrs. Cook was recognized as an heir only after long and severe legal battles over the authenticity of two or three wills. When it was finally settled that she was entitled to the bulk of the property, Fred L. Gilman, brother of the decedent, filed a petition in the Probate Court asking that the widow be adjudged a spendthrift and that a conservator be appointed. Foreman Brothers were named to look after her affairs.

Three years after the appointment of the conservator, March 5, 1922, she hired Seymour N. Cohen, an attorney, to make a plea for her release from this administration of her estate. From session to session the plea traveled through continuance after continuance until the other day when it appeared close to hearing.

Likes To Be Spendthrift.

The widow, by way of celebrating her prospective release from bondage as a spendthrift, gave a party, and the next day appeared in court.

"I dont want to be restored to my rights," she said. "I'm perfectly content to be a spendthrift. It's going to be such a nuisance paying my bills. Mr. Cohen has advised me to accept a permanent conservator and he will file the formal plea."

"But my fee," protested Mr. Cohen as Mrs. Cook sauntered out of the courtroom, forgetfully.

"On your advice I'm a permanent spendthrift," declared Mrs. Cook. "Find out who pays you."

And so she returned to the South Side to celebrate new victories and to fall into the hands of police censors who objected to her taste in clothes.

$204.10 PER H.P. IS CAPITAL COST OF HYDRO TO PETERBORO

Tabulated Statement Indicates Liabilities That Would Be Assumed in Proposed Partnership of Central Ontario Municipalities — Western Charges Comparatively Small as Shown by R. R. Hall, K.C.

Upon the suggestion of Sir Adam Beck, sixty-four municipalities in Central Ontario are being asked to form a partnership to take over the assets and assume the liabilities of the Ontario Government in connection with the Central Ontario Power System. Representatives of some of these municipalities recently met at Port Hope, and it appears that several of them were ready to adopt the policy of "shut your eyes, open your mouth, and swallow Sir Adam's Hydro, and you will all enjoy the electric charge the same as Western Ontario." It becomes important to consider this proposed partnership.

In 1916 the Ontario Government bought out the assets of the Electric Power Company, which operated this system for $8,350,000, and later appointed the Hydro-Electric Power Commission its manager. Since then the liabilities of this system have increased to 11,273,712.78, and its assets principally consist of power developments, hydraulic rights, transformer stations, transmission lines, local utilities, such as street railways, gas plants, water works, etc., pulp mills and pulp wood area, etc., and the enterprise shows a loss of $168,930.15.

These Central Ontario municipalities have no information as to how these liabilities are to be shared by each, nor what real interest each will have in the assets of the system. The 14th annual report of the Hydro Commission at page 172 gives a slight hint how the scheme will start, but not how it will finish.

Peterborough is to assume $924,866.02 of the liabilities, making her present share of the capital cost per horse power $204.10, and the following others will enjoy still worse advantages, viz.:

Municipality.	Liability To Be Assumed.	Capital Cost Per Horse Power.
Whitby	$ 94,713.00	$ 238.21
Picton	148,242.18	549.89
Lakefield	46,144.58	416.46
Wellington	34,810.52	502.31
Marmora	8,040.00	705.26
Norwood	6,587.94	731.99
Bloomfield	24,879.95	744.91
Havelock	25,088.58	1,529.77

The average capital cost per horse power on the balance of the system can not be less than $439.19. In fact, it will be more unless the Ontario Government makes an immense loss. To the cities and towns on the lake front it may be less, but to the villages and hamlets it certainly will be more.

What share of this $10,000,000 liability is going to be assumed by Oshawa, Bowmanville, Port Hope, Lindsay, Cobourg, Belleville, Napanee and by Kingston? What benefit will each receive for the risk she takes? What partners will stand the loss of the capital invested in transmission lines to villages that can develop all the electric power they want by a gasoline engine at one-third of the cost and a small fraction of the investment and withdraw from the partnership?

Sir Adam Beck can truly say: "Look what I have done in Western Ontario. The capital cost per horse power to the following cities and towns on the 31st of October, 1921, stood as follows: Niagara Falls, $9.64; Welland, $44.89; Hamilton, $37.16; Toronto, $53.89; Brantford, $61.51; Kitchener, $67.21; Galt, $77.08; Chatham, $111.81, and Windsor, $151.73."

But what effect will the costly development at Chippawa have on future power rates in Western Ontario? Everything is not plain sailing in Western Ontario. Witness, the Eugenia system. Lucknow has a capital cost per horse power of $1,142.91 and Kincardine has a capital cost per horse power of $1,461.91. Other sources of power are available and much cheaper for the ordinary village, hamlet or farming community. What will happen to the partner when they learn this by costly experience?

The proposed partners in Central Ontario should insist upon receiving full detailed information. Who is to operate the pulp mill which lost last year $17,693.84? A full investigation should be made and all the facts submitted to each municipality in Central Ontario before this immense liability is assumed by them, and partnership is formed that will end in a costly and unseemly scramble.

R. R. HALL.

Peterborough, Oct. 11, 1922.

GAS CONSUMERS' NOTICE.
THE GAS SUPPLY WILL BE SHUT OFF IN EAST CITY TO-MORROW (THURSDAY), OCTOBER 12TH, FROM 1.30 P.M. TO 5 P.M.
HYDRO-ELECTRIC POWER COMMISSION OF ONTARIO. CENTRAL ONTARIO SYSTEM.
1d-86-5888.

THE EYE CRAFT SHOP
Every need of the human eye is studied here with a view to rendering the most efficient service possible and for doing the utmost good through the fitting of glasses. See us and learn all about your eyes. W. H. Lacey, Optometrist, 410 George street.

HAND OF DEATH SMITES HEAVILY A LOCAL FAMILY

Three Small Lives Taken as the Result of Eating the Poison of Snake Berry.

NOT DIPHTHERIA

Death smote with a heavy hand the home of Mr. and Mrs. George Goodwin, 298 Edinburgh street, during the last two days, when he took three small lives within twenty-four hours 'time. Little Veon Goodwin, a small girl of five years, Jack, aged 12, and a small cousin of four years, Jimmy Pellow, are dead, and there is no explanation for thier deaths, except the theory that they must have in some way got hold of and eaten the deadly poison of the snake berry. It was supposed at first that the children had contracted a malignant type of diphtheria, but swabs taken of their throats revealed no sign of the disease. The eating of green acorns was then blamed for the first fatality, when the little girl, Veon, passed away at 6 a.m. on Monday.

Jack, whose bright little face was familiar to many readers of The Examiner on his route, died at 7 o'clock yesterday morning. Both children were buried yesterday.

The cousin, Jimmy Pellow, who was in a critical condition yesterday, died at twelve last night, making the third small victim.

Jackie had been suffering from an infected toe, and, with the three other children, had a bad throat, which led to the supposition of diphtheria, later contradicted by the clean swabs. Drs. Young and Moir were in consultation on the case.

WILL CELEBRATE COLOMBUS DAY

Program Specially Arranged at K.G. Clubrooms for Thursday Evening.

To-morrow October 12th., is Columbus Day, the anniversary of the discoverey of America by Christopher Columbus in 1492. Across the line Columbus Day is now recognized as a national holiday in nearly three fourths of the States of the Union and the order of the Knights of Columbus having adopted Christopher Columbus as their patron will to-morrow celebrate the occasion by different forms of entertainment and special functions throughout the continent. Peterboro Council, not to be out done, have arranged a very fine programme to be presented in their Club Rooms on Simcoe street that evening and judging from the number of well known artists on the programme, they should be greeted with a packed house. The entertainment will take the form of a musical programm under the direction of Mr. John Ball followed by an address on Columbus and Columbianism by the Rev. Father McAuley, of Ennismore. The evening will be open to all Knights of Columbus and their lady friends, who will no doubt be out in large numbers to properly celebrate the occasion.

PROF. ELFORD AT POULTRY MEETING

Representative of Department of Agriculture Should Attract Large Attendance.

Professor F. C. Elford of the Dominion Experimental farm, Ottawa will give a lecture on the subject of the profits of poultry keeping at the meeting of the Poultry Association in the Labour Hall this evening. Prof Elford's presence will be an exceptional feature and public generally are urged to attend this meeting. Other speakers are on the programme which will be interspersed with musical numbers.

NOTICE.
COME TO THE POULTRY MEETING WEDNESDAY EVENING, OCT. 11, AT THE LABOUR HALL, GEORGE ST., OVER THE TORONTO SAVINGS AND LOAN OFFICE, AND HEAR PROFESSOR F. C. ELFORD, OF THE DOMINION EXPERIMENTAL FARM, OTTAWA, TELL ABOUT THE PROFITS TO BE MADE IN BACKYARD POULTRY KEEPING. ALSO ENJOY A SOCIAL EVENING. MEETING CALLED AT 7.45 P.M. 2d-86-5858

DR. D. C. KING QUERIES SOME OPERATIONS OF THE CHILDREN'S AID

M.P. UNSEATED

R. M. Johnson,
Progressive M.P. for Moose Jaw, who has been unseated because of alleged irregularities connected with his election campaign.

ABRAMS TELLS CANCER THEORY

Declares Blood Scourge the Chief Cause—Holds Wasserman Test Is Inaccurate.

NEW YORK, Oct. 11.—Before an audience of 3,000 in Carnegie Hall, Dr. Albert Abrams, of San Francisco, declared that modern pathology is merely a posthumous discussion of life. He also declared that by means of his electronic theory not only was accurate diagnosis possible, but that through electronic vibrations it is possible to cure cancer and tuberculosis.

Dr. Abrams also said that it was possible, by his theory, to determine whether love had cooled; and that, in time, there would be laboratories to determine whether love was real.

Much to the disappointment of the audience, though he had instruments on the stage, Dr. Abrams did not demonstrate his methods, holding that they were so delicate and the ball so large, that they would not be visible beyond the first few rows.

"The trouble with modern medicine is that a few men dictate the policy of the profession," said Dr. Abrams. "I have no quarrel with the individual physician, because there is no greater humanitarian, and no more altruistic person. But medicine is not a science, it is an art.

"Recently, I sent a patient to 10 physicians, and each diagnosed differently. Imagine sending a watch to 10 different jewelers and then having no watch!"

The speaker denounced the Wasserman test as absolutely inaccurate saying that at Bellevue Hospital, New York, it had been proved by autopsies that in 30 per cent. of cases where the test showed negative, blood scourge was present; and that in 50 per cent. of the cases where the autopsy proved there was no taint, the Wasserman had been positive. Most diseases, especially tuberculosis and cancer, are due to this taint, he said. He held the cure of cancer, if attempted in the incipiency of the disease, was as easy as to take candy from children.

Dr. Abrams spoke only about 20 minutes, and at the end of his talk offered to answer written questions.

In an interview, Dr. Abrams said he would make no further attempt to have the Rockefeller Institute investigate his theory. The institute, he said, had informed him it had no money to investigate the merits of new theories.

GENTLEMAN WILL RECEIVE APPLICATIONS BOX A EXAMINER OFFICE TILL OCT. 25TH FOR WINTER COURSE FOR LADIES, IN GENERAL CULTURE AND EDUCATION TERMS $1 00 AN HOUR 6d88 5223

AT THE OLD COLLEGIATE.
DRESSMAKING.
AUTO MECHANICS.
SOUTH CENTRAL SCHOOL.
DRESSMAKING.
AUTO MECHANICS.
STENOGRAPHY AND TYPEWRITING.
SR. MATHEMATICS.
SR. DRAUGHTING.
1d-86-5889.

Brought to Attention of Board Certain Matters Re Considered of Moment — Refers to Gossip That Tag Day Money Goes Toward Salary of Agent Only.

NOT WORTHY OF NOTE SAID MR. ACKERMAN

Certain proposed additions to the Shelter, which would include a playroom and isolated room for sick children, was the main object of discussion at the regular monthly meeting of the Board of Management of the Children's Aid Society, held in the Board Room of the Chamber of Commerce, yesterday afternoon—the president, Mr. B. F Ackerman, in the chair.

Mr. W. Stocker, who headed a committee convened for the purpose of determining the extent and probable cost of these additions, exhibited to the members present a set of plans drawn up by Mr. W. Barry, free of charge, and illustrating the proposed additional rooms. The cost, according to Mr. Stocker, would be somewhere in the neighbourhood of $2,500, and would allow of work being carried on at the present Shelter for some years to come. He offered to personally supervise the work, which he considered would best be done by day labour.

R. H. Parsons was of the opinion that an old building like the present Shelter, "liable to go up at any time," should not have any more money spent on it.

Mr. Edgar considered that any additions made should be of a lasting and permanent nature, preferably in brick construction, and recommended a committee to look further into the matter.

Dr. Blagrave thought that the present institution was absolutely incompatible with the position occupied in the Province by the Children's Aid Society, an expression of opinion in which he was supported by Mrs Joseph Knox.

Finally a committee was appointed, to decide whether any money should be spent on proposed additions to the present Shelter, composed of Messrs. B. F. Ackerman, J. Edgar, C. S. Cummer, R. H. Parsons, W. Stocker, Wm. Sangster, and Dr. R. C. Blagrave.

Child Returned to Father.

Mr. Lane, a former resident of Apsley, now living in Peterborough, was present at the meeting, to request the return of his daughter, at present under the care of the society. While living in Apsley, Mr. Lane's wife died, and the little girl was placed under the charge of a woman, who finally gave her over to the Children's Aid Society. In the meantime, the father married again, and requested that his little daughter be returned to his home, where he was anxious to receive her. Upon investigation, it was found that the father could provide a clean, decent home and comfortable living for the child, and the agent was accordingly instructed to allow the man to have her.

A letter was read from Messrs. Peck, Kerr & McElderry announcing the bequest in the will of the late G. W. Green of 500.00 to the Society.

Mrs. Jewett, of 60 Albany Avenue, Toronto, had also forwarded the sum of $5.00 to provide treats for the children, and for tag day, the letter enclosing a cheque, already acknowledged from G. N. Gordon, K.C., M.P., for $10.00, was read.

Rev. C. J Phelan, former president of the society, sent $5.00 with remembrances to every member of the Board, and W. Stocker reported the receipt of $25.00 from Mrs. Waddell, and $6.00 from Thomas Hunter, of North Monaghan.

Mr. Powell gave the total received for tag day, including yesterday's contributions, as $1,355.45, and reporting on amounts received for the tag day fund, with several extra contributions anticipated by him, and Norwood's total, considered that the sum of $1,600.00 might probably be the final total for this year. The success of Mr. Stocker as a collector on tag day was regarded by one of the ladies as a splendid example for co-operation by more of the masculine members of the Board on next year's event.

A hearty vote of thanks was moved to Mrs. J. S. Fanning for the excellent work done by her in the conduct and management of tag day arrangements.

Reports.

The matron's report for the month of September showed a total of 22 children in the Shelter during the month, with five brought in and four sent out No sickness.

Mr. Powell reported applications for children, 3; children brought in, not wards, 1; children returned, not

(Continued on page 7.)

PETERBOROUGH AUTO RADIATOR REPAIR

Automobile Radiator Repairing. New Cores and Wrecked Radiators a Specialty. All Work Guaranteed.

Drive Your Car Down, and We Will Take Off the Radiator. Automobiles Repaired Promptly. Authorized Studebaker Car Service.

ROLAND BESTARD GARAGE

207 Simcoe Street 'Phone 1364

HOUSES, REAL ESTATE

FOR SALE—50 ACRE FARM IN Smith. Apply Ernest Sanderson, Lakefield, Ont. 26d 70 4660

FOR SALE — A GOOD CHEAP building lot, south end. Apply Examiner for address . 3d87 5664

FOR SALE — 6 ROOMED FRAME house, hardwood floors and decorated all through in first class condition. Apply 25 Frank street, Brownton. 3d86 5658

FOR SALE — $1500 CASH BUYS a brick house, 3 piece bath, light, between Monaghan Road and Park street, good lot, well rented, balance easy terms. Apply Examiner for address. 6d89 5635

FOR SALE — A MODERN BRICK house, 7 rooms, attic, all modern conveniences; steam heated, cement cellar; will sell cheap. Phone for particulars, 424. 3d87 5667

FARMS! FARMS! MS!

TO BE SOLD AT PRICES THAT have been reduced to correspond with present market conditions. A large list to choose from. Excellent terms can be had for choice locations. Call at 372 Water street and get particulars. Dewart & Quinlan.

ARCHITECTS.

W. & WALTER R. L. BLACKWELL — Architects. Office, Bank of Commerce Building, corner of Hunter and Water Streets. Telephones, Office, 1200J; Residence, 1272.

W. H. BARRY—Architect. Plans prepared for Monumental, Commercial and Domestic Buildings. Office, 539 Gilmour street. Phone 567.

BARRISTERS AND SOLICITORS

GORDON & O'BRIEN—Barristers, Solicitors, Notaries. Money to loan on easy terms. Special attention to Patents and Trade Marks. Phone 219. G. N. Gordon, J. A. O'Brien.

S. T. MEDD—Barrister, Solicitor Notary. Office over the Dominion Bank, corner of George and Simcoe Streets. Telephone No. 22. Private funds to loan at current rates upon easy terms.

C. R. WIDDIFIELD, B.A., Barrister, etc., and Solicitor for the City of Peterboro. Money to Loan. Office, over the Bank of Commerce. Phone 550.

PECK, KERR & McELDERRY, Barristers, Solicitors and Notaries. Office, Water street, Peterboro. Money to loan at the lowest current rates of interest on easy terms of payment. E. A. Peck, F. D. Kerr, V. J. McElderry.

O'CONNELL & CORKERY — Barristers, Solicitors and Notaries. Money to loan at the lowest current rates of interest. Daniel O'Connell, John R. Corkery, Hunter street, two doors west of the Post Office.

DUMBLE & JOHNSTON—Barristers, Solicitors, etc. Office, over the Toronto Savings and Loan Company, George St. D. W. Dumble, K.C., W. Johnston.

A. E. DIXON—Barrister, Solicitor, etc. Office, Hunter and George Streets. Entrance next to Madill's drug store.

HALL & HALL—Barristers, Solicitors and Notaries Public, Hunter Street, Peterboro, next to St. John's Church. Money to loan at the lowest rates of interest. E. H. D. Hall. Basil D. Hall.

MOORE & WEARING — Barristers and Solicitors, 403 Water Street, opposite the Post Office. Money to loan at the lowest current rates of interest. Jos. Wearing, M.A.

R. R. HALL—Barrister, Solicitor, etc., Peterboro, Ont. Office, corner of Hunter and Water streets, over the Canadian Bank of Commerce. Trust Funds to loan on easy terms of payment.

JAMES FORDYCE STRICKLAND—Barrister, Solicitor, Notary Public. Money to loan. 375 Water street, Peterboro. Phone 191.

WILFRED F. HUYCKE, Barrister, Solicitor, Notary Public. 395 Water Street. Telephone 239.

MONEY TO LOAN.

We have funds to loan on Real Estate Security at the lowest rates. GORDON & O'BRIEN. Phone 219.

MEDICAL.

DR. BUCHANAN, F.R.C.S., Edinburgh; M.R.C., Eng.; L.R.C.P., London. Eye, Ear, Nose and Throat Specialist. Hours, 9-11, 2-4 p.m., and 7-9 p.m. Phone 519 Office, corner of Water and Murray Streets.

T. GEORGE LOUDON, M.D., C.M. Physician, Surgeon and accoucheur. Office, 201 Brock street. Phone 1868. Office hours, 9 to 11 a.m., 2 to 4 p.m, 7 to 8 p.m.

OSTEOPATHY.

DR. BRUCE E. MARSHALL—Osteopathic Physician. Office, 242 Hunter stret. Hours, 9 to 11, 2 to 4 p.m., 7 to 8 p.m. Telephone 116W.

DRS. WALMSLEY & SETTLE—Osteopathic Physicians. Office in Sun Life Building, corner of Hunter and Water Streets. Entrance 124 Hunter Street. Phone 649 Office Hours, 9 a.m., to 9 p.m.

Telephone 790 When You Want Your

Piano or Organ Tuned

Player Pianos a Specialty

All Work Guaranteed

W. H. CUNNINGHAM

560 Weller Street.

POULTRY AND EGGS

FOR SALE — WHITE LEGHORN pullets and cockerels, also a quantity of Barred Plymouth Rocks. Apply 483 Parnell Street, Peterboro. 3d88 5681

NOTICE.

J. L. FEEEY, ROOFS REPAIRed and painted, chimneys and furnaces cleaned. 271 Romaine St. 'Phone 1958J. 6d 88 5611

CHIMNEYS.

CHIMNEYS AND FURNACES cleaned, roofs repaired and painted. 'Phone 1851W. 26d 87 5084

SITUATIONS WANTED

A RESPECTABLE WIDOW would like position as housekeeper for a widower. Apply Examiner for address. 3d86 5650

POSITION WANTED IN PETERboro or district by office man now living in western Ontario; fifteen years auditing experience; age 39; married. Accept reasonable offer. Reputable references. Box 5682, Examiner. 4d89 5682

SITUATIONS VACANT

AN UNUSUAL OFFER — AN INtelligent person, either sex, experience unnecessary, who can qualify as to character, will be given congenial occupation with continually growing income, and an opportunity for rapid advancement. Could also use a few people who could devote their evenings to the work. Regardless of present occupation, interview Mr. Gamble, 204 Barrie Bldg. 5d89 5673

WANTED

WANTED — A GARAGE. PHONE 652. 3d88 5872

WANTED — OFFICE HELP — evenings only. Box 5686 Examiner. 1d86 5686

WANTED TO BUY — SECOND-hand baby sulky. Phone 1701W. 2d86 5861

WANTED — LIVE POULTRY and rabbits, and we will call. Apply 520 Elm street or phone 771. 26d-89-5125.

WANTED—AUTO TIRES, RUBbers, boots and shoes; sound second hand bags, scrap copper and brass, all kinds of scrap iron, delivered to STEVENS, next to Cold Storage. Address 364 Mark St., Peterborough, or phone 1209W.

WANTED — THE CARE OF TWO furnaces. Apply A. Youngs, 531 Park Street, phone 820. 3d86 5637

WANTED TO RENT — A 5 OR 6 roomed house by October 15. Apply Box 5641 Examiner office. 3d86 5641

WANTED — COMFORTABLE accommodation for an elderly gentlemen. Would prefer a home with small family, as he is somewhat feeble; would be willing to pay liberally for the accommodation desired. Apply Box 5669 Examiner. 3d87 5669

WANTED — THE REV. C. GRANT King of Lakefield, would be glad to take care of a small upright piano for anyone (for a few months only, if necessary), or mutual terms might be arranged. The piano is required for personal use, and not parochial. 3d88 5875

HELP WANTED--Female

WANTED — SALESLADY — Apply 392 George street. 3d86 5628

WANTED — EXPERIENCED sewing machine operators. Apply Lavoie Knitters, Corner Hunter and Mark street. 2d86 5865

WANTED — A RELIABLE WOman 2 or 3 mornings a week housework. Apply at Examiner for address. 3d87 5860

HELP WANTED—Male

BUSHMEN WANTED BY THE Schroeder Lumber Company, wages $30 to $40 per month. Apply to Giles Stone, 618 Bethune Street. 6d90 5666

FIREMEN BRAKEMEN, BEginners $150, later $200; no strike, Railway Box 4998, Examiner.

MAKE MONEY AT HOME—$15 to $60 paid weekly for your spare time writing show cards for us. No canvassing. We instruct and supply you with work. West-Angus Showcard Service, 29 Colborne Building, Toronto. dtf 730.

PERSONAL

WANTED — WIDOWER WANTS a middle aged widow to correspond in matrimony. Apply at the Examiner for address. 6d9? 5683

WORK WANTED

MOVING AND CARTING — ANY distance. Phone 1440M or 991 R ?. Beatty Bros., 35 Conger Street. fs-26 1 88 1723

WINDOW CLEANING — PHONE 1763M for J. A. Foster. Storm windows put up. 26d110 5662

WORK WANTED — ODD JOBS—chimneys built; cement work done. Reasonable prices. Apply, 4 Benson avenue. 6d89 5648

WORK WANTED — A RESPONsible middle aged man would like the care of 4 or 5 furnaces for the winter; accustomed to hot water or hot air. Apply to Box 5580, Examiner. 6d87 5580

WORK WANTED — SEWER plugged, and sewer connections dug from the street line to the house, or any other work to be done. — Phone 1750W. or 656 Reid street. 6d90 5670

FOR RENT

TO RENT — 5 ROOMED HOUSE, conveniences. Apply 218 London street. 3d86 5660

TO RENT — FIVE ROOMS UNfurnished, to young couple. Apply 312 Townsend. 2d86 5668

FOR RENT — GARAGES FOR rent; centrally located; also storage accommodation. Apply 437 George street.. dtf

APARTMENT TO RENT; NORTH end of the city. Phone 1949J. 3d86 5630

TO RENT — FRAME HOUSE — stable, driving shed and work shop. Apply 225 Caddy street. 3d87 5862

TO RENT — MODERN 7 ROOMed brick house, Cricket Place. Apply 677 Water street. 3d87 5671

TO RENT — 7 ROOMED HOUSE and 5 roomed apartment; all conveniences, with garden. Apply 272 Thomas street. 2d86 5846

FOR SALE — 7 ROOMED BRICK house with all modern conveniences; balcony and good cellar and attic. Apply 317 Dalhousie Street at any time. 6d6 9 11 13 16 18

TO RENT — 2 UNFURNISHED rooms; all conveniences. Apply 599 George street. Phone 506 6d89 5652

TO RENT — 4 UNFURNISHED rooms, newly decorated for adult couple; rent $18 per month. Apply 575 Bethune street. 3d86 5624

A COMFORTABLE ROOM FOR rent with breakfast if desired, for lady or gentleman. Apply 470 Bolivar street. 3d86 5827

TO RENT — HOUSE, 146 PARK street; also heated apartment; hardwood floors. Apply 451 Water street. 6d86 5561

TO RENT—COMFORTABLE FURnished bedroom; breakast if desired, for two adults. Apply Examiner for address or Phone 1046. 3d87 5672

TO RENT — FURNISHED AND heated housekeeping rooms; private kitchenette; electric stove and sink. all conveniences. 717 George street. 6d 87 5587

TO RENT — FRONT ROOM — suitable for young couple, with or without board. Apply 688 George street. 3d86 5627

FOR RENT — 6 ROOMED HOUSE East City, garden, lights, good water. Apply 13 Maple avenue. off Barnardo avenue. 3d86 5626

TO RENT — SMALL BUNGAlow on Braidwood avenue. Apply 227 Concession street. 3d86 5632

TO RENT — SUITE OF THREE unfurnished rooms for light housekeeping; hot water heating; central. Apply Examiner for address. 3d86 5620

TO RENT — 5 ROOMED MODern apartment. 87 London street. 5d89 5621

TO RENT — HOUSE ON LANSdowne street, close to street car and school; water and lights, rent reasonable to the right party. Apply 390 Queen street or phone 1078W. 3d86 5643

FOR RENT — OFFICE ON George Street. Apply 437 George street. dtf

FOR RENT — HEATED OFFICE in Bank of Commerce Building Immediate possesion. Apply 437 George stret. dtf 2801

TO RENT—NEW 6-ROOMED APartment; all conveniences; hardwood floors. hot water heated; janitor service; Brock street. Apply 234 Charlotte. Phone 1542W—2124. 6d89 5649

BABY CARRIAGES, Etc.

FOR SALE — CREAM WICKER baby carriage ,reversible gear; artillery wheels; good condition; price $20. Phone 379. 3d88 5887

FOR SALE

FOR SALE — KIDDIE CAR — cheap. Apply 4 Dumble avenue, near Hilliard street. 3d86 5636

FOR SALE — ART GARLAND heater, nearly new. Apply 215 King street. 3d86 5645

FOR SALE — COOK STOVE — burns wood only, cheap. Apply 180 Dufferin street. 3d86 5642

FOR SALE — 15 BARRED ROCKS —4 months old; also parlour heater and Perfection oil heater. 98 Gladstone avenue. 3d87 5665

FOR SALE — A FEW COLONIES of pure bred Italian bees. Apply Examiner. 3d87 5865

FOR SALE — AN ART GARLAND heater. Apply 623 Chamberlain Street, or phone 1422F. 3d88 5679

FOR SALE — BEAGLE HOUND puppies, with pedigree, from prize winning stock. Apply H. S. Routley, 563 Weller street. 3d88 5685

FOR SALE—RANGE IN EXCELlent condition; also new gentleman's rubber lined overcoat. Apply 319 Margaret avenue. 3d87 5674

TO RENT — 2 HEATED ROOMS for light housekeeping; conveniences, gas; use of phone. Apply 168 Antrim street. 3d88 5684

FOR SALE — 1 HEATER COAL or wood, 13 inch burner; cheap for quick sale. Apply 235 Princess street. 3d11 12 14 5688

FOR SALE — SOUVENIR COOK stove for coal or wood, hot water front. Apply 174 Adaline . 3d88 5677

FOR SALE — A TAYLOR'S SAFE no further use for the same; will sell at a bargain. Apply Examiner. 3d87 5675

FOR SALE — IRON BED AND springs $4; dresser and stand $8; hall rack $6; writing desk, kitchen chairs, drop leaf table, dining room chairs, extension table, centre table, oil stove with oven; clothes rack, heater and other articles. Apply 27 Park street south, corner Park and Parnell streets. 3d86 5688

FOR SALE — HAPPY THOUGHT range, coal or wood, with water front. Mrs. Drummond, 471 Albert street. 3d86 5631

FOR SALE — SEAL COLLAR — Apply 66 Aylmer Sttreett. 3d86 5625

FOR SALE — ART SOUVENIR heater with oven; cheap. Apply 105 Gladstone. 3d86 5634

FOR SALE — ELECTRIC IRON, electric fan, gas stove; at a sacrifice. Apply 54 Hunter street. 3d86 5639

FOR SALE — 1 CAREY SAFE, buggies, cutters and robes, 1 Ford car. Jones Bros, 195 Simcoe street. 6d89 5640

OFR SALE — ELECTRIC WASHing maching, nearly new. Apply 208 McDonnel, upstairs. 3d87 5661

FOR SALE — 1 RUBBER TIRED runabout, nearly new; also kitchen range, nearly new, burns wood or coal. Apply between 5 and 8 to 569 Bolivar street. 3d88 5687

FOR SALE — QUEBEC HEATER without grate, in good condition.Apply 260 Roger street. 3d86 5623

FOR SALE — BECKER STRAIN of exhibition Brown Leghorn cockerels. Apply 622 Donegal. 6d58 5619

FOR SALE — PAIR OF MEN'S fine boots, size 7, almost new; 2 winter coats for girl aged 10 to 12 years. Apply 470 Aylmer street. 3d87 5676

FOR SALE — KITCHEN CABInet, dining table, buffet, couch, dresser and bed. Apply 540 Bolivar street. 3d86 5657

FOR SALE — DINING ROOM table, kitchen cabinet, with hardwood top; 2 counters for a small store. Apply 134 Rubidge street. 3d86 5654

FOR SALE—QUARTER CUT OAK dining room suite, 1 Wilton rug 3 x 4; extension table. and 6 kitchen chairs; also electric fixtures, all practically new. Apply 566 Chamberlain street. 3d87 5850

FOR SALE — WELL DRILLING outfit, complete, with 6 horse power International portable engine; Williams drill, mounted, tools, etc., in the best of condition—a money maker. Apply Box 5787 Examiner. 6d86 5787

FOR SALE — 2 47-INCH CREAM blinds, 1 wa terfront for McClary range, quantity of chicken wire, 36 inch and 60 inches, 1 iron bed. Apply 249 Dalhousie street. 3d86 5653

Advertise in the Examiner

BOARD WANTED

GENTLEMAN WANTS ROOM and board ,in private family, within ten minutes walk of the C. G. E. Please state price. Address Box 5680 Examiner. 3d88 5680

BOARDERS WANTED

BOARDERS WANTED — 7 MINutes walk from the Post Office. Apply at the Examiner for address. 2d87 5876

WANTED—1 OR 2 LADY BOARDers who will room together in a private family with the use of phone. Apply 476 Donegal street, 3d86 5840

AUTOS FOR SALE

FOR SALE —LATE MODEL FORD Chevrolet, Grad Dort, McLaughlin. All in first class condition. Snap for quick sale. Make offer on any of above. Call Harold Dunford. Phone 224-518. 10d-177-5220.

FOR SALE — FORD ROADSTER 1921 model, not run over 500 miles, with or without light delivery box Phone 750. 3d86 5832

FOR SALE — MAXWELL CAR in excellent condition, 1921 model, price reasonable for quick sale; owner leaving the city. Apply 540 Bolivar street. 3d865656

LOST

LOST — A GENTLEMAN'S DARK blue raincoat, with plaid lining on Saturday night, between 174 London and Bridgenorth. Any person finding the same kindly phone 676J or return to 174 London St. 3d86 5831

LOST — $5 BILL EITHER IN Cressman's, Fair's, Groceteria, or Woolworth's, on Saturday afternoon. Finder please leave at Examiner. 3d86 5647

LOST — BETWEEN ABERDEEN avenue and George street church, a brooch sunburst. Finder pleasse leave at the Examiner. 3d87 5854

LOST—SUM OF MONEY ON Park street, on Saturday, between 4 and 6 p.m. Finder please leave at the Examiner and receive reward. 3d86 5644

LOST — A BROWN LEATHER purse on Rubidge street, containing sum of money and letter. Finder please leave at the Examiner. 3d86 5646

FOUND

FOUND — FOUR ROCK CHICKens. Owner may have the same by proving property and paying for advt. Apply 3rd house Kenneth avenue. 3d86 5655

AGENTS WANTED

DROP EVERYTHING — AMAZing story, Life of Henry Ford — best seller ever published. Free sample and territory arranged. — Carlton Publishing Co., Spadina avenue, Toronto, Ont. 18d89 5586

$5 PRIVATE CHRISTMAS Cards; sample book free; men and women already making $5 up daily, in spare time. Garretson Co., Brantford, Ont. 12d[illegible]38

AGENTS MAKE $10 DAILY TAKing orders for new book "Story of Canada," containing over 700 pages, 150 illustrations; history of Canada from earliest settlement to present. Enormous demand; big profits; credit given; freight paid; exclusive territory; outfit free; act at once. Winston Co., Dept. C., Toronto. ws-tf

WE ARE DESIROUS OF SECURing a few more good representatives to handle our line of personal Greeting Cards. You can earn from ten to fifty dollars weekly either in spare or whole time. Samples free. Write at once for full information. Carlton Publishing Co., Dept. 911-D. Toronto, Ont. 18 89 5587

ATTENTION OUR AGENTS are doing double the business of any other agent because our prices are right and the public have confidence in our line from experience. Selling is easy. $3 an hour earned. "Imperial Art" Personal Greeting Christmas Cards known all over Canada. Highest commissions. Best service. Greatest facilities. Samples free. British Canadian, 122 Richmond West, Toronto. 12d87 5675

WOOD

Extra Good Dry Mixed Slabs.

1-2 cord, 4 ft. $3.75

1 load 12 in. $3.475

Also Hardwood and Mixed Wood.

Phone 153 H. H. DINSDALE

Thinks Five Murder Trials Are Enough Against One Man

BATHURST, N. B., Oct. 11. — "Unless something new develops in the meantime, I do not think the Crown ought to be expected to proceed any further in the matter."

Such was the declaration of Hon. J. P. Byrne, Attorney General, just before leaving this afternoon for St. John to attend a meeting of the Provincial Government to-morrow, when asked whether John Paris, of Truro, N.S., was to be tried for a sixth time for the murder of little Sadie McAuley, at St. John, Aug. 2nd, 1920.

Paris had been remanded until Oct. 16, when the jury at his fifth trial disagreed.

JAPS ARE RETREATING.

TOKIO, Japan, Oct. 11.—(Canadian Press).—The forces of General Dieterichs, head of the Vladivostok Government, are retreating, demoralized, before the onslaught of the Soviet troops of the Far Eastern Republic of Siberia, according to advices received from Vladivostok.

VELVET FROCK.

An unusually lovely black velvet frock has a very wide collar of black georgette. The collar reaches nearly to the waistline in the back and gives the effect of elbow sleeves

FARMS FOR SALE.

$14500—150 acres, 7 miles from city, Otonabee. Brick house. First class land. Part cash.

$5000—50 acres, 8 miles from city, Otonabee. Best of land, $2,000 cash.

$4500—50 acres, 8 miles from city, Emily. Good land. $2,000 cash.

$1000—200 acres in Chandos. 100 acres timber. $500 cash.

$3000—100 acres, 8 miles from city, Smith. Fair land, $1,000 cash.

$6000—100 acres, 4 miles from city. Good land. Half cash.

A number of farms to exchange for houses in city.

JAMES CHAMBERS & CO., 354 Water Street 'Phone 1719J — Residence 1882J.

"It's Confidence That Counts"

Duffus Motor Sales

Used Car Sales

Believe Us When We Say Our Used Cars Are Good. Look These Over—We May Have Just the Car That You Have Been Looking For.

No. 238—Ford Light Delivery, with wire screen body, newly painted and in running order, good tires, $160, or make offer.

No. 254—A Dodge Touring Car, 1918 model. Owner is willing to sacrifice. Splendid tires and splendid appearance, 1922 markers. Worth investigating at once. Make offer.

No. 256—Ford Touring, 1922 markers, reduced to $150

No. 267—McLaughlin Light "Six." Our customer has reduced the price from $375 to $300 for quick sale. Or make offer. This car is in good working shape and has good tires, some of them are new, 1922 markers.

No. 268—Ford Roadster, with a box on it. Just the thing for some handy man to buy and fix up. 1922 markers, good running order, good tires. Price only $160

No. 271—Ford Touring Car, complete with genuine Ford electric starting and lighting system. Price $425

No. 279—Ford Light Delivery, in the best of mechanical condition; must be sold. Price only $175

No. 281—Ford Roadster, with box, good tires and good appearance, at $165

McLaughlin, six-cylinder, very cheap, to be seen by appointment. Overland 83 at a low price, to be seen by appointment. Customers require smaller Cars.

Free Demonstration in any car that you think would suit.

Free Instructions on driving and how to take care of your car. Clear title guaranteed.

The Duffus Motor Sales' plan is your safeguard.

DUFFUS MOTOR SALES

Cor. Water and Charlotte Streets

Phones—Office & Sales, 1760

BELTING

Rubber Belting, in all sizes, now in stock. Come and get your needs filled at

—A. LOW & CO.—

264 Simcoe Street

'Phone 697 — Nights and Hol. 1027

TO-DAY'S BLUNDER CORRECTED

An employer who fills his office with tobacco smoke invites inefficiency on the part of those who must work in the polluted atmosphere.

CITY OF PETERBOROUGH

SEALED TENDERS, plainly marked on the envelope "Tender for Park Street Sewer," and addressed to "City Clerk, City Building, Simcoe Street, Peterborough, Ontario," will be received up to 5 p.m. Wednesday, October 25th, 1922, for the construction of a 42 inch concrete pipe sewer about 1,580 feet long on Park street from King George street to the Otonabee river.

Specifications, plans and forms of Tender may be seen at the office of the City Engineer on and after Wednesday, October 11th, 1922.

The lowest or any tender will not necessarily be accepted.

R. H. PARSONS, City Engineer

Peterborough, October 10th, 1922. 3d-88-5880.

FOR SALE

Modern Brick House, Seven Rooms, all conveniences, attic, cement cellar, furnace; all recently decorated inside and out. Will be sold at a bargain.

Frame Bungalow, 3-piece bath, lights and gas, close to factories; easy terms—$1,850.00

Brick House, Six Rooms, 3-piece bath, lights, gas, furnace, henhouse, and garage—$3,600.00

Brick House, Six Rooms, 3-piece bath, good stable—$3,200.00

5 Acres, close to City, Fair Buildings; small fruit—$3,500.00

McIntosh & Storey

190 Charlotte St. Phone 1623J

RAILWAY TIME TABLES

GRAND TRUNK TIMETABLE.

(Corrected to date.)

No. 96—8.05 a.m., for Port Hope and Toronto.

No. 92—8.23 a.m., for Lindsay, Blackwater Junction, Orillia, Midland, North Bay and Toronto.

No. 98.—8.25 a.m., for Hastings, Campbellford, Belleville and points on the main line east.

No. 369—8.30 a.m., for Lakefield.

No. 92—12.04 p.m., for Lindsay, Port Hope, Toronto, Buaffio, making connections with the International Limited for London, Detroit and Chicago

No. 100—12.15 p.m., for Hastings, Campbellford, Belleville and Ottawa.

No. 371—12.25 p.m., for Lakefield.

No. 98—5.36 p.m., for Lindsay, Orillia, Midland, North Bay and Toronto.

No. 99—8.19 p.m., for Lindsay.

No. 94—9.10 p.m., for Port Hope, Montreal and Boston.

CANADIAN PACIFIC RAILWAY.

Effective October 1st

GOING EAST—

11.59 a.m.—Norwood, Havelock, Bonnaw, Tweed, Perth, Smith's Falls, Kingston, Ottawa, Montreal and intermediate points daily. On Sunday this train proceeds East only as far as Havelock.

8.20 p.m.—Indian River, Norwood, Havelock and Tweed. Daily except Sunday.

12.03 a.m.—Havelock, Tweed, Kingston, Perth, Smith's Falls, Montreal, St. John, Boston and New York. Daily except Saturday.

1.39 a.m.—Havelock, Tweed, Kingston, Perth, Smit'e Falls, and Ottawa. Daily

2.42 a.m.—Mon real. Sunday only.

GOING WEST—

5.15 a.m.—M[illegible]rtle, Toronto, Guelph, Goderich, Hamilton, Galt, Woodstock, St. Thomas, London, Chatham, Detroit, Chicago and New York. Daily.

6.01 a.m.—Toronto (Yonge Street), Hamilton, Owen Sound, Teeswater and intermediate points. Daily except Sunday

6.54 a.m.—To Toronto Sunday only.

7.35 a.m.—Toronto, Hamilton, Brantford, Buffalo, Rochester, Boston, New York, Galt, Woodstock, London, Chatham, Detroit and intermediate points between Peterboro and Toronto. Daily except Sunday.

9.35 a.m.—Bethany, Lindsay, Orillia, Port McNicol and intermediate points. Daily except Sunday.

3.50 p.m.—Toronto, Hamilton, Brantford, Buffalo, New York, Galt, Woodstock, London, Windsor, Detroit, Chicago and intermediate points between Peterboro and Toronto. Daily.

6.50 p.m.—Lindsay, Toronto, (Yonge street), and intermediate points. Daily except Sunday.

THIS IS VERY GOOD BUYING

20-Acre Farm, with Frame Buildings, suitable for market garden or chicken farm, near stores, schools, street car, and factories; South-end —$4,000.00 nett. $2,000.00 cash payment; no trading

TO RENT — ON ALBERT ST.—7 roomed good warm house; 3-piece bath, large garden, with small fruits.

—By—

T. WALKER & CO., 345 RUBIDGE ST.

Phone 1002

HYDRO-ELECTRIC INQUIRY COMMISSION.

This Commission has been appointed by the Lieutenant-Governor-in-Council to inquire into and report upon all power developments undertaken by the Hydro-Electric Power Commission of Ontario, and generally all matters of expenditure and administration by the said Commission.

The Commission of Inquiry will sit at the Reception Room at the Parliament Buildings, Toronto, on **Tuesday, 17th day of October, 1922,** at 10.30 o'clock in the forenoon, for the purpose of hearing any persons who may desire to be heard respecting the Central Ontario System.

All persons desiring to appear before the Commission at the time and place mentioned, are requested to communicate as early as possible with the Secretary, at the office of the Commission, 36 King street East, Toronto.

Dated at Toronto, this sixth day of October, 1922.

J. H. BOWER, Secretary. W. D. GREGORY. Chairman.

FOR RENT

Brick House situated in the South-end containing 6 Rooms, partly modern, in good condition. Immediate possession. Rent, $18.00

Brick House, situated in the South-end, containing 6 Rooms; all improvements, except furnace. Immediate possession. Rent, $25.00

Frame House, situated in the West-end, partly modern, 6 Rooms; immediate possession. Rent $16.00

Plastered House, situated in East City, 6 Rooms; immediate possession. Rent $10.00

20 Acres of Choice Garden Land, on Gravel Road, about 1 mile from City; good House and Barn. Possession this Fall.

—Apply—

J. T. O'CONNELL & CO.

136 Hunter St West.

Phones: Office 376: Residence 1359.

CHILDREN'S AID SOCIETY —of— PETERBORO CITY AND COUNTY

For the Care of Neglected and Ill-Treated Children.

G. W. POWELL.

Assistant Secretary and Inspector. 588 George Street. 'Phone 1044W. Office Hourse: 12 to 2 and 6 to 8 p.m.

CHINA PAINTING

Mrs. Langley McCarthy Teaches Biscoff's New and Beautiful Work in CHINA PAINTING

Edwin Elcome TAXIDERMIST

692 HARVEY STREET PETERBOROUGH, ONT.

Heads, Birds, Fish, Etc.,

Mounted Artistically and Permanently.

MASKINONGE, BASS, AND TROUT OUR SPECIALTY.

DAVIS-THOMPSON COMPANY, LIMITED

Insurance and General Agency

433 GEORGE ST. PHONE 40

5½% Interest

paid by this institution on its Debentures which are issued for a term of 5 years, in sums of $100 and upwards.

4%

(Half-yearly) paid on deposits. One Dollar opens an account.

TORONTO SAVINGS & LOAN CO.

435-437 George Street, Peterboro

MAIL EDITION

The Evening Examiner

"The store that is too small to advertise is too small to produce a living for a healthy man or woman."

PRICE THREE CENTS — PETERBOROUGH, WEDNESDAY, OCTOBER 11, 1922 — PRICE THREE CENTS

ARMISTICE CONVENTION SIGNED BY THE TURKS

News Reached London Early This Morning and Carried Relief to Government Which is Echoed Heartily Throughout Whole Country.

NO DETAILS ARE AVAILABLE YET

LONDON, Oct. 11. — (Canadian Press). — The announcement that the armistice convention had been signed at Mudania last night between the Allies and the Turks reached London early this morning, and brought relief to the Government, which certainly will be echoed heartily throughout the country. As the decision of the Turks had not been promised at 5 o'clock, Turkish time, which is 3 o'clock afternoon London time, the passing of hour after hour without word coming through of the signing of the convention created considerable anxiety lest the Turks had become recalcitrant, notwithstanding the unity of the Allies. The anxiety was all the greater because it was known that Ismet Pasha personally had professed dissatisfaction with the Allied terms and had declared that he was unable to understand why the French had agreed to them. No details of the signing have reached London, and therefore it is impossible to say whether the delay in binding the compact was due to any eleventh-hour modifications in the terms of the original document.

MUDANIA, Oct. 11.— (Canadian Press.)—The armistice convention signed by representatives of Turkish Nationalists and Allied powers here late last night contain the exact terms as submitted by Lieut. General Harington, British delegate. Ismet Pasha, Turkish representative, held out for a larger number of gendarmorie in Eastern Thrace and argued lengthily on several other points, but eventually gave way on every point of the Allied demands. General Harington and General Charpy, the latter the French délegate, left for Constantinople this morning after a few hours' sleep aboard the warship.

BRITAIN'S LAST WORD.

MUDANIA, Oct. 11.—(Canadian Press).—General Harington had informed Ismet Pasha that the convention embodied Great Britain's last word, and that other Powers gave their unqualified support to the terms. On his part, Ismet had replied that he hoped his Government would accept the conditions set forth and promised a reply by 5 o'clock in the evening. In the meantime the British Commander returned to Constantinople, where he remained until early this afternoon, proceeding back to Mudania on the Iron Duke to hear the Turks' decision.

PUMPKIN PIE SOCIAL, APSLEY.

Proceeds Applied to Debt on Parsonage and Institute—Apsley News.

APSLEY, October 11. — A successful pumpkin pie social was held in the Parish Room on Friday evening, the proceeds amounting to $31.00, being applied to reducing the debt on the parsonage and institute. The prize for the best decorated pie —a gold neck chain and pendant— was awarded to Miss Myrtle Windsor, whose pie was decorated with maple leaves, the judges being Messrs. Stewart, the Government surveyor, and L. Young and L. Blackwell. A short programme was rendered by local talent, the vocalists being Misses M. P. and C. Spence, while Mrs. Staples recited two pieces in her usual effective style. Mrs. C. Smith gave two violin solos, and Mr. Spence a humorous reading.

After the pies had been auctioned off by F. Tanner, who made a capable salesman, the company had an enjoyable dance, J. Coones providing the music

Surveyed Road.

Mr. Stewart has completed surveying the road from Burleigh to Clydesdale, and is now taking the levels.

Apsley is 1,009 feet above sea level at the blacksmith shop.

Site for Sanitarium.

Apsley would be an ideal location for a sanitarium for Peterborough County, with its altitude, which is about the same as Muskoka

Racing Honours.

More racing honous have been conferred on Apsley, Vernal Windsor winning second prize with his "Jim Shell' at Madoc Fair last week in a field of nine competitors. This was quite a feat, the horse having been driven the long journey from Apsley to Madoc the day before.

"Mother—*you make the most delicious pie crust in the world!*"

"So could you, my dear, if you used Cooket. It is a splendid, new vegetable shortening, of wonderful purity and keeping qualities."

"I use Cooket because I can be sure of delicious, short pastry, and because it is so economical. It takes ¼ less of Cooket than of butter or lard, and it is just as splendid for all frying and cooking as it is for pastry."

All good dealers sell Cooket in tins of 1 lb. and 3 lb. net weights.

COOK IT WITH— COOKET

A pure vegetable shortening for all frying and baking.

Write for Cooket Recipe Book

Unrivalled for Purity

LEVER BROTHERS LIMITED, TORONTO C10

FREIGHTER STARTS ON MAIDEN VOYAGE.

PORT ARTHUR, Oct. 11—(Canadian Press.)—The steamer Mathewston, owned by the Matthews Steamship Company of Toronto, a product of the Port Arthur Shipbuilding Company, cleared at midnight last night on her maiden trip down the lakes to Port McNicholl. She carried 225,000 bushels of wheat and 207,000 bushels of barley. The Mathewston is said to be one of the finest equipped cargo steamers operating on the lakes.

GERMAN MARK SLUMPS AGAIN

Printing Presses Working at Top Speed — People Now Hoarding Foreign Money.

BERLIN, Oct. 11. — (Canadian Press.)—The flood of new currency has literally knocked the crutches from under the hobbling mark, and in consequence of the great expansion in German money the hoarding of dollars and of other high currencies has become the almost exclusive form of investment by all classes in Germany.

Considerations of patriotism seemingly have failed to impress the native, who apparently concurs with the financial writer of the Kruz Zeitung in branding as a fool anyone who would still save marks. The search for dollars has become such a pronounced sport that its devotees are deserting their former pastime of collecting stamps and other curios in the rush to buy greenbacks.

To this extent the "Dollar fans" are materially contributing in the driving down of the mark to new low levels and virtually completing the process of absorbing foreign monies, in which the big speculators, banks, industrialists and commercial leaders are now indulging, ostensibly as a matter of protection, and stocking up on raw products or establishing "Dollar reserves."

Under these conditions the financial writers are inclined to view the rate of 3,000 marks to the dollar as an obvious phenomenom, although isolated critics are disposed to blame foreign manipulators for the current slump, citing New York's closing rate, which is 20 omarks lower than Berlin's official rate on the dollar. None of the commentators appear concerned over the psychological effect produced by daily output of marks from numberless batteries in printing presses, the yield of which is reported with almost the same enthusiasm as the breaking of a world record in some sporting contests.

FOUND DEAD IN MARIPOSA

Well-Known Resident of the Township Died at the Residence of His Son.

LINDSAY, Oct. 11.—John Prouse a well-known resident of Mariposa, and brother of Mr. W. G. Prouse, of Allin's Limited, was found dead yesterday at the residence of his son, Percy, who resided about a mile east of Mariposa Station. The deceased who had been residing with his son, had been in ill health for a number of years, but there were no indications at any time, and especially during the past few days that death was so near at hand. The late Mr. Prouse was well-known through out the district and his death was quite a shock to his friends.

MARTIAL LAW IN ATHENS NOW.

ATHENS, Oct. 11. — (Canadian Press.)—Martial law was proclaimed in Athens last night. This action has been taken to prevent hotheads in the army from opposing Government's decision in accepting the loss of Eastern Thrace. The decree of martial law signed by Constantine on the eve of his abdication was not made operative because of the fall of the government.

SUCCESSFUL ENTERTAINMENT

LAKEFIELD, Oct. 11.—The local branch of the Catholic Women's League held a very successful "At Home" in the Lakefield House last evening. A good number attended, though the crowd was not as large as it would have been if the weather had been better. A very sociable and very enjoyable evening was spent. Good music was furnished and both round and square dances were enjoyed. Mrs. G. J. Elmsley, President of the organization, had charge of the arrangements.

STRIKE CALLED OFF

PARIS, Oct. 11. — (Canadian Press).—The Federation of Maritime Unions yesterday called off the seamen's strike in the Channel and Atlantic ports. The strike order does not include the port of Marseilles and other Mediterranean ports.

The strike was called some time ago as a protest against the modification of the eight hour day as applied to seamen, by the Ministry of Marine.

PROTOCOL PRESENTED TO ISMET PASHA AND WORK OF MUDANIA CONFERENCE COMPLETED

Await Turkish Acceptance of Terms—Greeks Must Withdraw From Thrace Within 14 Days—Other Clauses.

PEACE EXPECTED.

LONDON, October 11. Canadian Press. — After numerous delays and interruptions, the work of the Mudania conference reached a concluding point yesterday with the presentation to Ismet Pasha, the Nationalist representative, for acceptance of the protocol agreed to by all the Allies, which as Lieut.-General Harington described it, would give to the Turks their aims within forty-five days.

The convention, consisting of 14 clauses, is drawn on liberal lines, and showing strongly traces of French influence on the side of the Kemalists.

Under it the Greeks will evacuate eastern Thrace within 15 days, and complete the transfer to the Turks in an additional month. The Turkish civil administration will follow closely on the heels of the departing Greeks, the entire transfer being under the supervision of the Allied Missions and Allied forces provisionally occupying Thrace, not exceeding seven battalions. The number of Turkish gendarmerie in the province during the interval is left undefined to the discretion of the Kemalists subject to Turkish approval.

The Turks, on their side, undertake not to place an army in Thrace until peace is ratified ,while new neutral zones will be delimited by fixed commissions.

Ismet Pasha expressed the hope that his Government would approve the convention and promised to answer at 5 o'clock this evening. As the Greek government has instructed its delegates to sign the convention if the Turks sign, there appears to be good prospects of a peaceful settlement leading to a general peace conference.

The British Cabinet met yesterday afternoon hoping to be in possession of the Angora Government's answer, but this was not forthcoming, and the ministers dispersed. They kept, however, in close touch, so as to be in readiness when the reply arrived.

General Harington, in presenting the convention to Ismet Pasha, declared that it was Great Britain's last word, and reminded the Turks of the serious danger of provoking a conflict with British power.

To the Associated Press correspondent General Harington expressed the belief that the Turks would sign, but added that Great Britain was prepared for all eventualities.

The protocol gives no time limit for the withdrawal of the Turkish forces from the neutral zones; it simply specifies "with all possible speed." But if they sign the protocol the Turks undertake to respect the neutral zones until Allied occupation ceases. There is still no word that the Turkish forces in these zones have attempted to execute orders of withdrawal said to have been given by Mustapha Kemal.

Should the Turks sign the protocol there will still remain the difficult question of the peace conference, and particularly the question of whether the Russian and Black Sea States shall participate in it.

The Soviets' refusal to ratify the Krassin-Urquarht commission agreement is generally viewed as an effort to bring pressure upon Great Britain in this matter.

GERMANY IN A GOOD POSITION FOR WAGING WAR

LONDON, Oct. 11.—(Associated Press)—"Germany today is in a far better position to wage another war than is Great Britain; England is dismantling her ammuntion plants while Germany is increasing her production of ammunition." This statement has been made before the British Association by Dr. J. A. Marker, formerly director of research in the Ministry of Munitions.

Dr. Marker declared he was not an alarmist, but simply recited facts as he saw them. In 1913 Germany produced 90,000 tons of nitrogen chiefly for agricultural purposes, he said, while the smaller Germany of today has produced more than twice this amount.

"At the end of this year Germany will have at her disposal" Dr. Marker went on, "an internal capacity for producing 200,000 tons of nitrogen a year. This will make her entirely independent of all nitrate importation, and in case of another war she will have all the basic materials for a gigantic output of munitions and enough fertiliser to grow a large share of her food.

"It was be justifiable" he concluded, "for the Allies to allow our late enemies to put themselves in so strong a position so soon after the war, but it may also be that those whose function it is to see that some, at any rate, of the provisions of the peace treaty are carried into effect, are not aware of what is happening."

BARTHOU SUCCEEDS DUBOIS

PARIS, Oct. 11. — (Canadian Press.)—Louis Barthou, appointed to succeed Louis Dubois as French member of the Reparations Commission, took formal possession of his new office yesterday and participated in a full meeting of the Commission. He was immediately elected president, the post held by his predecessor.

SHIPS OF THE SEA WILL NOW BE DRY

French May Question the Validity of the Ruling Handed Down By U. S. Attorney-General.

PARIS, Oct. 11. — (Canadian Press.)— The French Government is closely studying the situation created by Attorney-General Daugherty's ruling that foreign vessels shall not be allowed to bring any wines or liquors inside the United States' three-mile limit. What action will be taken eventually is still uncertain, but it seems most probable that Ambassador Jusserand will take back to Washington with him when he sails on October 21, instructions to set forth that the French foreign trade will be greatly damaged by this ruling. The question of its validity under international law may be raised, as well as the bearing the ruling has on the question of the freedom of the seas.

It is held in certain French quarters that the seas cannot be said to be free if the ships of one nation are so hampered by the regulations of one nation that they are unable to put into the latter's ports under the same conditions as in all other ports of the world.

NEW YORK, Oct. 11.— (Canadian Press.)—Every bottle of liquor on four United States' passenger vessels in port was removed yesterday under orders from the Shipping Board. The steamers President Polk and President Roosevelt were the first to go dry. Between 4,000 and 5,000 bottles of intoxicants have been removed from the President Polk and almost as large a quantity from the President Roosevelt.

LLOYD GEORGE TO REPLY TO CRITICISM.

LONDON, Oct. 11. — (Canadian Press.) — Prime Minister Lloyd George has announced his intention of replying publicly at Manchester on Saturday to the torrent of condemnatory criticism recently aimed at the Near Eastern policy of the Government. This sudden announcement has taken the press by surprise and brought general interest in the domestic political situation to a keenr focus than ever. It also coincides with increased definiteness in rumors of an early break-up of the present coalition. The improved outlook in the Near East may have opened some inner sources of information enabling political writers to speak with greater certainty than heretofore. At any rate today's morning papers have the appearance of those usually accompanying the last days of a moribund government and early dissolution of Parliament.

"Cascarets" 10c

For Sluggish Liver And Constipated Bowels.

Clean your bowels! Feel fine! When you feel sick, dizzy, upset, when your head is dull or aching, or your stomach is sour or gassy, just take one or two Cascarets to relieve constipation. No griping — nicest laxative-cathartic on earth for grown-ups and children. 10c a box. Taste like candy.

PROBABILITIES.
Mostly Cloudy, Showers.

Delight Pastry Flour:—

Has won, and is still winning an enviable position in the well conducted kitchen of to-day.

Average Yield Was 52 Bushels Per Acre

MOOSE JAW, Oct. 11 —(Canadian Press)—C. I. H. Jordison, farmer in the Grace District, nine miles south of Mitchellton, has threshed one of the heaviest crops reported so far this year. He secured 11,278 bushels of wheat off 249 acres of summer fallow. The wheat graded No. 1 and weighed 65 pounds to the bushel The average yield was 52 1-2 bushels per acre.

Japan to Restore Kia Chow to China

TSING TAO, Shantung, Oct. 11. —(Canadian Press.)—Japan has decided to restore the leasehold of Kia Chow to China, December 2. On that date Japanese troops will withdraw civil and military authority in the Kiao Chow district will be handed over to China, and the Chinese flag will be hoisted for the first time since Germany acquired the territory in 1908.

BRITISH HOSTILITY HALTS BOLSHEVISTS

Trade Agreement With Russia Prevented By the Attitude of Great Britain in the Near East.

BERLIN, Oct. 11. — (Canadian Press.)—"The pronounced hostility Great Britain recently has shown toward Russia in Near East problems," was responsible for the Moscow Government's refusal to ratify the agreement reached between Leonid-Krassin, the Bolshevik Minister of Trade and Commerce, and Leslie Urquhart, representing the Russian Asiatic Consolidated, Limited, a British concern.

This was announced yesterday in a statement prepared for the press by Maxim Litvinoff, Chief of Soviet Legations abroad. The statement added that the agreement always had been unacceptable to the Soviet Government from a purely economic standpoint, but the government had decided to make the sacrifice its signing would involve in the hope that it would lead to better political relations between Great Britain and Russia.

Litvinoff said non-ratification did not signify any change in the Soviets' economic policy generally, or with regard to concessions, but that the Moscow Government no longer was in a position to make heavy economic sacrifices for the sake of political "illusions."

A PRESENTATION TO MR. WM. FORDE.

Silver Cornet For Leader of the Melody Band.

The Peterborough Melody Concert Band met for practice in their new band-room at the Labour Hall, George street, Monday evening, and previous to starting their practice their bandmaster, Mr. William Forde, who has worked hard to make this band a success, was called upon to receive a handsome silver cornet, presented to him by the members of the band. Mr. E. Markham make a brief speech, saying that he thought Mr. Forde was fully entitled to all praise for his able manner in conducting, and that he hoped to see Mr. Forde lead his band in some of the band contests next year.

Mr. Stanley Armitage, band manager, was then called to make the presentation, and he hoped Mr. Forde would be long spared to enjoy the music he would get from his instrument.

Mr. Forde then thanked the band members for so nice a gift and said he hoped to do in the future just the same as he had tried to do in the past—that is, to make the band worthy of public praise—and he was glad to know the members appreciated his services.

BYNG HAS FINISHED TOUR OF THE WEST.

WINNIPEG, Oct. 11.—(Canadian Press.)— After visiting every city and town of importance in the three prairie provinces, British Columbia and the Yukon during the past four months, Baron Byng of Vimy, Governor-General of Canada, yesterday concluded his official western tour. The Governor General spent the final days of a week's visit to Winnipeg with a busy round of activities. Yesterday afternoon, Lady Byng, Lady Margaret Boscawen and the members of Their Excellencies' staff left for the east.

RED CROSS HAS A BIG MEETING

Reports at Winnipeg Conference Show Gratifying Results Accomplished During the Year.

WINNIPEG, Oct. 11.—(Canadian Press.)—Representatives from every province of the Dominion were in attendance at the opening session of the Central Council of the Canadian Red Cross Society here yesterday. Adoption of the report of the executive committee formed the most important business dealt with during the morning.

The report dealt with details of many activities, in which gratifying results had been achieved, grants made to various organizations and the annual financial statement which showed that the balance in London, June 30 ,was £12,832, a slight decrease from the balance of January 1. The balance in Paris was 19,833 francs.

Although no appeal had been made for funds for Russian relief, the report showed $2,956 had been received for that purpose and sent to the British Red Cross and $530 had been received for the British Empire Relief Fund and Child Welfare and Relief in Central Europe.

AWARDED GRAND CUP

ROME, Oct. 11. —(Canadian Press)—Lieutenant Ferrari, the Italian aviator, who flew from Rome to Tokio, in 1920, won the Aviation Grand Cup at Italy over a course of 2,004 kilometres, which he covered in 12 hours, 57 minutes, 29 seconds, flying time.

Counting stops, the course was allowed to be covered in two days. Lieut. Ferrari was the only entrant who survived the eliminating trials and was left the only starter in the finals.

FOUR KILLED AND MANY INJURED IN BIG JAIL MUTINY

Irish Rebel Prisoners Had Material to Make Bombs and Explosives in Cells.

DUBLIN, Oct. 11. — (Canadian Press.)—Four persons are dead and a number of others wounded, following a mutiny of Irish irregular army prisoners in the Mountjoy jail yesterday. The dead are one National soldier, two policemen and one mutineer. A search of the cells of the mutineers after the disturbance had been quelled revealed a quantity of materials for making bombs, explosives, revolvers, ammunition and several bombs.

DUBLIN, Oct. 11. — (Canadian Press.) — Armed with revolvers smuggled in in some undisclosed means, Irish rebel prisoners in the Mountjoy jail here made a determined effort to escape yesterday. In the fighting which followed within the jail walls, two of the participants were killed, one a guard and the other a prisoner, while five guards and a number of prisoners were wounded. The outbreak was subdued after a quarter-hour struggle.

The military guard in the prison was taken completely by surprise. The trouble began near the mess room at breakfast time, when a prisoner shot one of the guards dead. Other prisoners occupying sheltered positions blazed away with suddenly-produced weapons at the jail guardians, who quickly made dispositions to quell the rising.

Some of the guards were ordered to leave the jail and prevent any attack that might be attempted from the outside, while the others engaged the mutineers and in a 15-minute encounter ,during which the guards outside fired into the prison, the jail forces controlled the situation.

Some of the wounded are not expected to recover.

The attack apparently was planned from the outside, and besides arms and ammunition being smuggled into the prison, it was discovered that the telephone wires had been cut.

An attack on three military tenders outside the jail closely followed the fighting inside the prison. No report on the casualties in this latter affair, if any, was available up to noon.

The jail housed Rory O'Connor, leader of the fallen Four Courts garrison, and about 600 other irregulars taken in the recent round-up by the National Army troops.

LLOYD GEORGE WILL FIGHT FOR HIS NEAR EAST POLICY

Premier Has No Intention of Resigning in Spite of Many Newspaper Demands That He Give Up His Office—No Dissolution of Parliament.

LONDON, October 11. Canadian Press. — Premier Lloyd George has clearly no intention of resigning office at the orders of his numerous newspaper critics. On the contrary he is determined to fight them and at Manchester next Saturday he is expected to make a vigorous reply to these critics, and defend his Near Eastern policy.

Should there be a new crisis in the Near East, this may, of course, entail a change in his plans.

In well informed circles it is also stated that there is no question of the dissolution of Parliament at the present time, and that therefore the Prime Minister's speech will not take the form of an election mandate. At the same time there is extraordinary activity in all political centres and rumours that the Prime Minister may have some new legislative programme concerning in-ternal reforms to propound.

A meeting of the Unionist members of the Coalition was held yesterday at Mr. Chamberlain's residence; it was attended among others, by the Earl of Balfour and Lord Curzon and unquestionably had some connection with the attacks on the Premier.

One of the most weighty arguments used against dissolution just now is the necessity of Parliament ratifying the Irish Constitution at the coming autumn session.

Reconstruction is as old as the human race

THE process of bodily reconstruction is going on all the time. Day by day, little by little, the worn-out nerve cells and body tissues are rebuilt slowly but surely in Nature's way.

Grape-Nuts, with good, rich milk, supplies all the elements that Nature needs to build sound bone structure, strong nerves and firm, healthy flesh.

Made from wheat and malted barley, and scientifically baked for 20 hours, Grape-Nuts is a crisp, delicious, economical food in compact form, easily digested and readily assimilated.

There's more all-round nourishment for the money in a package of Grape-Nuts than in any other cereal food in the world.

Sold by grocers everywhere

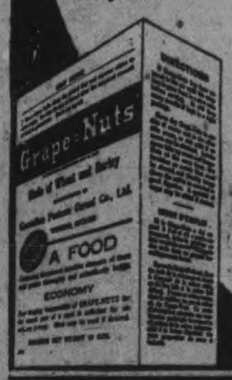

"There's a Reason"

for Grape-Nuts

—the Body Builder

Canadian Postum Cereal Co., Ltd., 45 Front St., E., Toronto
Factory: Windsor, Ontario

The Evening Examiner

PHONES—Editorial, 1601. Business Office, 1600. Priv. to Branch Exchange to all Departments.

The Daily Examiner, published every lawful evening. The Peterborough Examiner, Limited. Office, 419 George Street.

The Weekly Examiner, published Thursday morning.

The Subscription Price of The Daily Examiner is $6.00 per year; delivered in City; out of town subscribers by mail, $4.50 per year; that of The Weekly Examiner is $1.50.

U. S. REPRESENTATIVES.

Special U. S. Representatives—W. H. Stockwell, 629 People's Gas Building, Chicago, Ill.

New York—Chas. F. Miller, 225 Fifth Avenue.

The Examiner is a member of the Audit Bureau of Circulation.

Advertising Rates on application.

R. M. GLOVER, Managing Director.

WEDNESDAY, OCT. 11TH, 1922.

THE BRITISH SPIRIT.

The stories of the survivors of the Northern Ontario fire cannot be read without a thrill of mingled admiration and wonder at the sturdy heroism of these men and women who, having escaped with their lives, after harrowing experiences, and after losing practically everything they owned in the world, are bravely starting life afresh, ready to face hardships and labor and perils once more.

People like these will conquer the Northland just as our ancestors carried out of the forest the garden spot that is now Southern Ontario.

The best traditions of the British race are being exemplified by the brave souls who, undaunted by experiences that would have dismayed any but the most lion-hearted, are beginning the battle over again.

War is not alone in setting forth personal and national heroism. The tragedy of Northern Ontario has demonstrated that the same spirit that made Canada's fighting men hold the line at Ypres in the face of poison gas and unnumbered enemy hordes throbs in the breasts of the gallant pioneers of the Northland.

Their unwavering bravery throws a new light upon the debt the Canada of to-day owes to the men and women who, by their labor and suffering and bull-dog courage in the pioneer days, made possible the Dominion of which we are all now so proud.

EARLIER ELECTIONS.

By an amendment passed at the last session of the Legislature, municipal councils have been given the power to change the date of the annual municipal elections so that the voting can take place early in December, thus avoiding the Christmas holidays.

The change is favored by a number of citizens, who feel that a large vote could be brought out at an earlier election.

However, there is a number of obstacles in the way that render a trial of the new plan almost impracticable.

The Legislature, in authorizing the change in date, neglected to alter any of the other factors that enter into the situation.

In the first place, it is provided that the new council each year does not take office until January. If the election were held early in December there would be in charge of the city's affairs for a month a council, half of which might have been defeated at the polls, while the elected aldermen would have no voice in civic business for a month after they were elected.

The financial year too ends on the 31st of December, another complication that would cause confusion, and, in addition, were the election to take place in December the new voters' lists would not be available.

In brief, the whole municipal machinery would have to be re-adjusted to make the change feasible.

PEACE ASSURED.

The signing of the armistice proclamation by the Turks means that the Near East trouble is practically over, and that the lid has been slammed down upon the volcano that threatened to erupt over the peace of the world.

The announcement will have a stabilizing effect everywhere, for no matter how many people were inclined to characterize the situation as "a tempest in a teapot," the world has been very near another terrible war in the past few weeks, perhaps closer than any but those intimately in touch with the developments have been aware.

The Kemalists come out of the negotiations with more concessions than the British people care to see them obtain, but at least the Straits are to remain free, and that condition has been successfully insisted upon by Great Britain, while at the same time war has been averted.

The world's interest will now shift from the Near East situation to Lloyd George's fight to save himself from those who are bitterly striving to drag him down. The political situation in England is of course closely allied with the Turkish trouble, and it remains to be seen whether the Premier can weather the storm. His past records indicates that he will, for he has thrived upon crises in the past.

THE LESSON OF THE FIRE.

One obvious lesson that is taught by the experience of Northern Ontario last week is that the safety of the community must never again be sacrificed for the profit of individuals.

It is evident that many of the settlers, in their anxiety to clear up the land, took chances in spite of the fact that the weeks of dry weather had left the countryside like tender, in burning the brush and slash.

Small fires were set all over the district, with the result that when a gale suddenly sprung up, the flames got beyond control, and soon the all-devouring conflagration was spreading death and devastation over hundreds of square miles of country.

Fire rangers during the summer months prevent this dangerous burning of brush, a permit from the rangers being required during the summer, but it has been the custom when the fire rangers are withdrawn in the middle of September to clear up the land in this dangerous fashion.

The trouble, of course, this year was the long spell of dry weather in September, three rainless weeks that made the conditions even more dangerous for the burning of slash than in the summer months.

Settlers chose to close their eyes to the peril of the situation, and thus precipitated the disaster that has swept over the north country, a disaster that becomes more horrible each day as further investigation reveals the widespread extent of the damage done.

MUNICIPAL GOVERNMENT.

In pursuance of its policy of providing citizens with the most authoritative information on questions of public importance, the local Chamber of Commerce secured Dr. L. D. Upson, Director of the Bureau of Government Research, Detroit, to expound the principles of the city manager form of government. Municipal administration is a subject in which the liveliest interest is taken, or ought to be taken, by the people of Hamilton, and especially the members of the Chamber of Commerce, who are leagued together for the purpose of advancing the well-being of the community and safeguarding its interests. The Chambers perform a very valuable service in thus focussing public attention on vital civic problems, and by contributing in a practical way to their solution. Criticism of existing methods is common enough, but when it comes to suggesting improvements the critics are not so helpful. There is only one way to get at the truth, and that is by careful examination and comparison. The merits of alternative systems to those in vogue can only be discovered through actual knowledge of their operation, and such knowledge is a matter of exhaustive and impartial inquiry. The president, Mr. J. P. Bell, disclaimed any intention on the part of the Chamber to advocate any change in the present form of our municipal government; the only desire was to gain reliable information respecting other systems which have been tried out in different parts of the continent. From a careful examination of the data thus collected, it would be possible to form an intelligent opinion on this intricate and highly important question.

Dr. Upson was clearly an enthusiast for the city manager plan. It had worked well in Dayton, Ohio, which he regarded as the "enfant terrible" of the municipal family. "Any government which succeeded there, at the time it did," he said, "could succeed anywhere." But, on the other hand, it had not succeeded in Akron, in the same State, and in other municipalities; the reason of such failures being attributed by Dr. Upson to the fact that the wrong men had been chosen as managers. There's the rub!! Given a good manager, and a competent group of department heads, no doubt satisfaction is assured. The municipality has first to capture its competent manager, however, and in this there are sobering possibilities. Dr. Upson was decidedly unfavorable to the ward system; yet he had to admit that Hamilton had not done so badly, after all, by comparison with other localities. Though the city debt has doubled in the past ten years, that is almost inconsiderable in the light of what has happened to taxpayers elsewhere. In Detroit, from which city the speaker hailed, the debt has grown from $8,000,000 in 1910 to $130,000,000 at the present time! Of course, that city has expanded at a prodigious rate, and civic expenditures have necessarily been very heavy. Expansion also accounts for Hamilton's major worries in the way of debt accumulation. What is happening in Detroit is happening "everywhere in the States," declared Dr. Upson. It looks as if, after all, Hamilton has reason to congratulate itself.

It all comes down to the personal equation. Any form of government, which has stood the test of long experience, may be considered satisfactory, providing it has the right men as administrators and an alert electorate. Dr. Britain's plea for civic education in the schools goes to the heart of the matter. It is not until we institute an adequate training in citizenship that we can expect the best results. We shall have to effect a reform of the electorate before we can hope for much reform in the government. With but half the citizens alive to their responsibilities, it is surprising that we get along so well as we do.—Hamilton Spectator.

ON READING.

Nothing which has been done for the great cause of democratic advancement in recent times compares in importance with the making of education free and compulsory, says the Hamilton Spectator. Directly the people began to learn how and what to read a new world was opened to them. They became able to think for themselves and no longer accepted the ready-made opinions of any privileged section of society. Access was opened to them to the wisdom of all the great thinkers of the past; they were enabled to draw on the accumulated knowledge of the whole world of humanity. The result has been that, when any great public question comes up, an intelligent interest is immediately taken in it by all classes of the community. It is no longer just a matter for academic debate amongst the diplomats, who impose their will upon an indifferent public; but public opinion influences very materially the actions of the diplomats. The people therefore govern in a much truer sense than was formerly possible.

Newspaper and other periodicals keep their readers fully informed of current events in all departments of human activity. Local, national and world news is digested from day to day, and those responsible for the administration of public affairs are constantly under the searchlight of popular scrutiny. The newspaper is absolutely indispensable for everyone with a pretension to being tolerably well informed. Young people should early acquire the habit of assimilating the day's news. But newspapers and magazines are not enough. The person brought up on this exclusive diet will miss the larger benefits which are to be got from literature.

It is necessary to acquire a taste for richer food. "Some books are to be tasted, others to be swallowed, and some few to be chewed and digested," wrote wise old Bacon. The libraries contain all kinds of books, to gratify every mood of the reader, and they have competent guides to help the young student to a judicious choice. At the opening of the Boys' and Girls' Library in Toronto a few days ago, it was announced that in 1909 fewer than 50,000 books were borrowed from the libraries by young people, whereas last year the number exceeded 500,000. Our local library has an excellent department for young people, and its popularity shows progressive growth. Every worth-while boy and girl should make full use of these special privileges.

EDITORIAL NOTES AND COMMENT.

Three motorists arrested in Toronto in one day, one charged with manslaughter and two with criminal negligence, should emphasize the necessity for greater care on the part of all drivers.

The Globe suggests that the Provincial Government should take a large part in the rebuilding of Haileybury. Obviously the work cannot be undertaken by the citizens, who have lost everything, and the Globe's plan will meet with a wide measure of approval.

It remains for the Toronto Star to say that the British Government has maintained a "strait" policy in regard to the Near East situation.

BURY BICKERINGS

Westminster Gazette: For goodness sake let us have done with all these bickerings and come to the main issues, which concern the future life of every country in Europe. If we go on in this way we shall fritter away in aimless retorts and counter retorts all the fine feelings of the war and all the larger hopes based on success in the struggle. Let us have the Conference which M. Poincare suggests, and at that Conference come down to the real business. The latest news from Washington suggests that the United States would be favorable to such a gathering, and will not stand aloof, at least to the extent of giving advice and counsel. Obviously America cannot remain wholly outside such a Conference when it gets down to the bigger problems, for America is the largest creditor, and must for that reason have the final voice in any arrangement that is made.

sore muscles

Whether they come from bruises or overwork, sore muscles will quickly yield to the soothing effect of Absorbine, Jr.

Rub briskly into the muscles a few drops of Absorbine, Jr., and the inflammation which caused the pain will quickly disappear—and with it the pain.

Keep a bottle on hand and be prepared for emergencies.

$1.25 a bottle at most druggists'

W. F. YOUNG, Inc.
344 St. Paul St., Montreal

Absorbine Jr

WISE AND OTHERWISE

Don't cuss a deficit. Blessed are the peacemakers.

* * * * *

The making of a treaty is a division of spoils. The making of peace is a revision of spoils.

* * * * *

The rights of the minority are protected by nearly all states except the state of matrimony.

* * * * *

A sophisticated woman is one who never leaves that conspicious streak of powder under her chin.

* * * * *

If there wasn't so much fiction about nations, there wouldn't be so much friction between them.

* * * * *

It must be fine to be a French idol and have nothing to do but get knocked out once in a while.

* * * * *

It is rather difficult to judge the social status of the new neighbors

until you smell their dinner cooking.

* * * * *

In this age of bluff and bluster, it is refreshing to meet a girl who talks about her "other frock."

* * * * *

It isn't hard to love your neighbor unless he greets your best jokes with puzzled and unhappy silence.

* * * * *

The married man has one advantage. Every once in a while he has a woman to greet him when he comes home.

* * * * *

A sport car never will reach its highest development until manufacturers learn to nickel-plate tires.

* * * * *

The notes you sing indicate that you are happy; the notes you sign indicate that you won't be happy long.

* * * * *

About the only thing you can say for the fluctuating height of the skirt is that it gives the waistline a rest.

* * * * *

The girl who isn't afraid of

freckles needn't worry about rescue homes.

* * * * *

In this free and glorious country, every man has a chance to advance except the one who thinks the boss is an enemy.

* * * * *

It is hard to be pessimistic when you remember that war hatreds, doughboy French and white shoes are disappearing.

* * * * *

Correct this sentence: "After five years of marriage the man brought his wife a box of roses and she expressed no surprise."

* * * * *

The office cynic says a man should patronize the members of his own church unless some outside bootlegger has a little imported stuff.

* * * * *

America may tax the whole people for the sake of a few, but even that is better than Europe's plan of taxing the whole people for the sake of a feud.

31 KNOWN DEAD

ENGLEHART, Oct. 11.—(Canadian Press).—Although there are reports that a number of persons are missing in several sections of this district, the official list of victims of the Timiskaming fire disaster comprise 31 persons know to have perished.

Corns Go

Just say

Blue-jay

to your druggist

The simplest way to end a corn is Blue-jay. A touch stops the pain instantly. Then the corn loosens and comes out. Made in a colorless clear liquid (one drop does it!) and in extra thin plasters. The action is the same.

Pain Stops Instantly

THE MYSTERY MIND

Arthur B. Reeve and John W. Grey

(Continued from Yesterday.)

At that he hurried down to join her, the gibe striking home. While he was just below the level of the top, while she suddenly hesitated in the impenetrable darkness with the realization that they must have a torch and that perhaps, after all, Randolph was right, that she was too much adventuresome, there came from above a blinding flash and explosion, sending down even into the narrow, hidden passageway, an amazingly brillian light. The report of the detonation was not so loud or terrifying as the dazzling glare, like a gigantic flashlight more white, more dazzling than anything she had ever known.

"What—what is it?" she gasped.

"I'll—I'll see," he faltered.

She saw him start up, but after a step he hesitated. She was impatient. She started to push up after, rubbing her eyes from the pain of the blinding glare of a moment before.

"Good Lord!" he exclaimed, suddenly "I'm blind!"

At that she gasped. The very same moment a light sprang up behind her. She turned. The little cellar room was illuminated, as with the glow of an ordinary yellow incandescent bulb. She had never dreamed there was electric light here; certainly there had been no sign of it in the house upstairs. This was a mystery.

At a second glance her blood froze. She tried to escape up the steps, but found Randolph in the way. She screamed, in terror.

Advancing toward her was Renard, a grim smile on his face. Behind him was a new opening in the cellar wall. From the tunnel revealed here came the electric glow. Holding the bulb was the shrouded figure she knew as Evil Eye.

Renard seized her, lifted her as easily as the night he had kidnapped her from her room in Nerva's studio. She screamed again. She caught a glimpse of Randolph as he turned on the stair, heard him exclaim that he could not shoot because he could not see. Then she was dragged into this new passageway, realizing that here was some mode of escape unknown to Dupont, that here were the principal members of the gang, the cyclops priest, the fox, and her own particular enemy, Vera Collins.

Small satisfaction that the servants of the Devil God had dwindled to these three! She wondered if the hunchback's wife was captured, and, too, if the Strangler, a prisoner now, would go to the electric chair. Then all hope ebbed because she understood intuitively that this had been the last battle, that Evil Eye and Renard and Vera would not be caught, that she would not be rescued. She could not understand it, but there appeared before her, like a picture showing clear through the dim outlines of a window, the open stretches of the sea.

Renard dropped her at the feet of Evil Eye. The monster contented himself with holding her wrist, supporting the electric bulb with the other hand. Though his grasp was weak, his physical make-up feeble, there was something about him so horrible that Violet was helpless in his charge.

Vera turned in with Renard, hastily working at the sides of the passageway near the cleverly concealed entrance. Violet understood their purpose when some five to six feet of the tunnel collapsed, blocking the way effectually and possibly preventing the discovery of the underground route at any future time.

Then she was led away. The sides and ceiling altered in character after some fifty to a hundred feet, and she grasped that this was another of the century-old abandoned drains. It began to slope upward, following the rise of the hill, and at its end another new bit of tunnelling struck off at right angles and admitted them, through a carefully constructed trap, to the basement of an unoccupied house halfway up Inwood Hill.

Renard, coming last, bundled up the electric cable. Just outside the old home stood a limousine, its lights out, the cable running to its batteries. There was no chauffeur, so that Violet wondered at their courage in leaving the machine standing unguarded with the telltale wire down into the secret passage.

"You'll have to blindfold her, Vera," remarked the fox. "It's a long drive and I'll have my hands full."

"How about the Strangler and the boat?" she asked.

"The boat's ready but the Strangler's caught."

"Then——"

"We'll stop and lift him out of their hands, Dupont"—with a sneer—"Dupont don't need him as much as we do."

Vera affixed the blindfold, not very gently. Her thoughts, however, were not upon Violet.

"Do you think Dupont will follow us?" she asked.

"Never!" Renard was emphatic. "He'll never know where we went, nor how we got there."

(To be Continued.)

In 1548 the Jews of Portugal were banished to Brazil.

Postponing the purchase of Life Insurance is Like waiting for a fire before insuring the house. Do it now? See the agent of

The London Life
Insurance Company

"Policies Good as Gold"

HEAD OFFICES - - LONDON, CANADA

Agencies in all principal cities

District Representatives:

J. B. LAMB C. A. HEWITT

387 WATER STREET

SAY GENERAL ELECTION IN GREAT BRITAIN SOON

LONDON, Oct. 11.—(Canadian Press.)—A general election in Great Britain is regarded as inevitable in the near future and yesterday there were political activities in all directions in London in preparation for the campaign.

The Daily Chronicle's political correspondent writes: "It is as certain as things can be that there will be a general election this side of Christmas. Only doubt is whether it will or can be taken before the meeting of parliament in November. The question of a general election was considered by the cabinet this morning and during the day Lloyd George conferred with some of his staunch coalition Liberal supporters and took their views on situation.

During the last year 80,000 foreign-born men and women were enrolled in the public schools in New York State.

Willmore Kendall, Jr., of Oklahoma, aged thirteen, is the youngest student ever admitted to Northwestern University.

SMOKE
SENATOR
CUT PLUG

Deliciously Fragrant

Also packed in ½ lb. Tins.

15¢ A Package

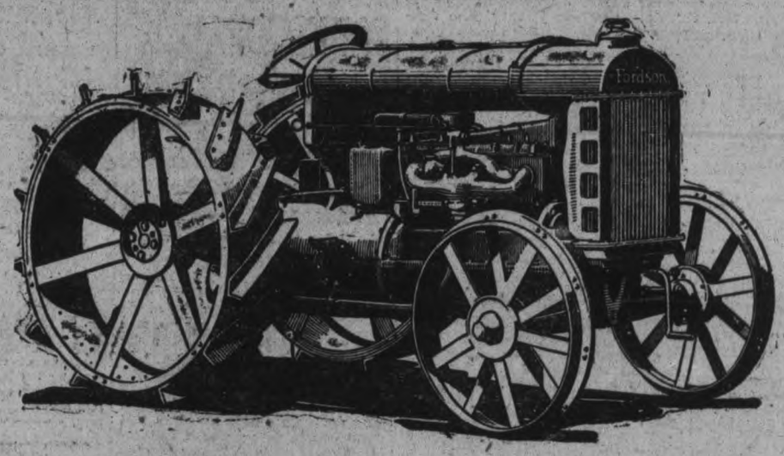

Watch The Fordson
at the Lindsay Plowing Match

SEE the great number of Ford Trucks, and Ford Cars, at this event. Talk with Ford and Fordson owners and then when you return home see us. We will do our utmost to help you solve your problems.

Duffus Motor Sales

The Ford and Fordson Dealers

— at —

Peterboro, Ont.

Branches: Norwood and Millbrook

Peterborough, Durham, Victoria, Hastings and Northumberland—A Page for District Readers

THE DAY'S DOINGS AS RECORDED BY THE EXAMINER'S STAFF OF CORRESPONDENTS.

TANLAC

—Is purely vegetable. It is a splendid tonic medicine, designed especially for the correction of disorders of the Stomach and is composed of many of the most beneficial roots, herbs and barks known to science.

—If you are suffering from indigestion, dyspepsia, constipation, sluggish liver; if your appetite is poor and nothing tastes right; if you are off in weight and have that tired, run-down feeling, then go to your druggist and get a bottle of TANLAC. It will help you back to your normal health and strength.

TANLAC

Over 30 Million Bottles Sold.

CAVAN NEWS.

Farmer's Horses Ran Away, Wrecking Mower.

CAVAN, Oct 11.—D. White has started to plough on the Johnson farm, which he bought. He is boarding at Mr. Jas. Paul's.

Mr. Whitney, Cavanville, is seriously ill.

Ray Staples and Austin Williamson came down on Monday, Austin remained over in Toronto for a couple of days.

Lloyd Byam has gone to Saskatoon, to visit an uncle.

Threshing is finished. There was a fair crop, this season averaging about twenty bushels to the acre.

Mr. Paul had his barn raised during the summer and a fine cement stable built beneath it. The work is almost completed.

Rain has stopped threshing, but it was much needed to soften the ground for plowing. Some farmers grew potatoes, but found it almost impossible to plow them out the ground being so hard.

On Saturday, Ralph Staples while mowing clover got off the machine to oil it, when something scared the horse and they ran away with the mower, which is almost a complete wreck.

Mr. Ray Wood of Toronto, spent the week end here.

DO WOMEN WORK AS HARDASMEN?

Yes. And They Must Keep Well and Strong

Two Interesting Letters

Toronto, Ontario.—"When my husband was called back to England in 1914 I took Lydia E. Pinkham's Vegetable Compound to strengthen me so I could work. I had a trouble that used to make me weak, but I am able to do my work now and am perfectly satisfied with your medicine. I still get it at the chemist's and I strongly recommend it to anybody I hear of suffering as I did. You may publish this if you wish."—Mrs E. Hornblower, 899 Yonge St., Toronto, Ontario.

I Did Not Feel Like Working

"I was in a general run-down condition with a weak back and a tired feeling so that I did not feel like working. My mother was taking Lydia E. Pinkham's Vegetable Compound and recommended it to me, so I have taken it and my back is better and I am now able to do my work. I recommend the Vegetable Compound to my neighbors and you may publish my letter."—Mrs. Josephat A. Grenier, Box 47, Carbon, Alberta.

Lydia E. Pinkham's Vegetable Compound should be taken when you first notice such symptoms as nervousness, backache, weakness and irregularity. It will help you and prevent more serious trouble. Give it a fair trial.

DUTCH BULBS

Plant now for Winter Flowers and Spring Bloom in the Garden.

Hyacinths, named varieties, all colors ..... 2 for 25c
Daffodils, single and double, per doz. ..... 60c and 75c
Tulips, single, named bedding—
Doz. 40c
Per 100 ..... $3.00
Tulips, double, named, per doz., 40c and 50c
Tulips, Darwins, select named varieties, doz. 60c
Tulips, Parrot, select mixture, doz. 50c
Tulips, mixed bedding, 1st size—
Doz. 35c
Per 100 ..... $2.50
Crocus, named varieties—
Doz. 20c
Per 100 ..... $1.50
Snowdrops—Doz. 25c
Per 100 ..... $1.75

See our Window Display of the above select stock.

Peterboro Floral Co.

347 George St. Phones 1395-456 Sundays and Nights 1688J

CAMPBELLFORD AND DISTRICT

Two Autos Collide, and Driver of One Thrown Out — Building Boom Continues.

PERSONAL MENTION.

CAMPBELLFORD, Oct. 11. — On Front street opposite Tait's hardware store, at 5.42 last evening, a Chevrolet touring car, driven by Raymond Dunk, going north, collided with a Ford touring car, turning to go south. The rear wheel of the Ford was demolished and the driver, Jack Hay, of the Trent Canal staff, was thrown out. Beyond being shaken up neither drivers were hurt.

Fire Protection.

Fire prevention week was held in Campbellford Oct. 2 to 9, and will most likely be kept up every day in the vear. This town has a splendid volunteer fire brigade and a modern motor truck, equipment which will greatly simplify fire-fighting throughout this district.

Prosperity Here.

The building boom continues to flourish strongly. There have been more dwellings erected during the past summer than for the last 10 years, and with the mills running night and day shifts, the coal situation looking less serious, Campbellford citizens have no fear of the coming winter.

Athletic Club Meeting.

The athletic committee of the High school, together with the fourth and fifth forms, met in the science room on Tuesday morning. Mr. James Gay was in the chair. It was decided to issue tickets for field day, Oct. 13th. The pupils of the school agreed to co-operate in disposing of same and to do all in their power to make a success of this annual event.

Made-in-Belleville Exhibits.

His Honor the Lieut.-Governor of Ontario, Sir Henry Cockshutt, will open the Made-in-Belleville exhibition and carnival to be held at the Armouries for five days, starting on Tuesday, Oct. 24th. There will also be a grand masquerade carnival, dancing and a select orchestra will provide music each evening.

Mayor Hanna and Mr. Glen Elliott are in charge of the entertainment. Seventy-five exhibitors will take part in the big show.

Property Transfers.

The Misses Bedford have purchased the fine residence on Queen street, known as the Alfred Cassan property.

Joe Patherick has purchased the Robert Darrah property on River Road.

P. J. Kelly has purchased the William Todd property on the east side of Rannie street, known as Lot No. 20, Block M.

Personal Mention.

Mrs. Frank Keenan of Lindsay, has returned home after a pleasant visit spent with her sister, Mrs. John Lemyre, Front street.

Mr. and Mrs. W. West (nee Lillian Keller) announce the arrival of a baby boy.

Mr. Andy Scott, of Hamilton, is in town and leaves for Toronto on Thursday.

Mr. Neil Tobin of Peterborough, was in town on official business on Tuesday.

Miss Florence Shannon, who has been visiting relatives in Peterborough, has returned home.

Willing Workers

At a meeting of the Willing Workers held in the Parish Hall, on Monday evening, the following officers were elected:—

Hon. President —Miss Dorothy Colville.
President—Mrs. C. H. Harris.
1st Vice President—Mrs. C. Benor
2nd Vice President — Mrs. W. Smith.
Secretary—Miss Alta Smith.
Treasurer—Miss Jennie Martin.

It was decided to send invitations to the A.Y.P.A.'s of Hastings, Have lock and Norwood for a Hallowe'en party to be held on October 30th at Parish Hall.

Willing Workers

Memorial communion services will be held in Christ Church on November 11th and will here after be an annual event.

In connection with the Literary evening it was decided to hold musical evenings as well and also inaugurate community singing—the Rev. C. E. Clarke, presided, and the meeting was well attended.

A Presentation

Miss Hazel Atkinson on behalf of the Beaverside Chapter of the I.O. D.E. presnted Miss Mina Loucks with a set of sterling silver tea spoons as a token of their esteem on the eve of her marriage.

Public Meeting

A public meeting of the Council and citizens of Campbellford called by Mayor Meyers will be held in the Public Library on Wednesday evening (to-night at 8 p.m.) to consider ways and means of assisting the fire suffers in Northern Ontario. It is hoped here will be a large number present to show their interest in this very worthy cause.

Choral Union Practice

Despite the rain there was a good number at the weekly practice of the Choral Society in the Methodist school room. There were some new faces among the number, and those present are quite enthusiastic over the selections. There is room for more, and the conductor, Mr. R. T. Cowell and accompanist, Miss Hawley, who are giving so generously of their time and talent would like to see the school room filled next Tuesday night, at 8 p.m.

DRINK WATER WHEN YOUR KIDNEYS HURT

Stop eating meat for a while if your Bladder is troubling you.

When you wake up with backache and dull misery in the kidney region it may mean you have been eating too much meat, says a well-known authority. An excess of meat may form uric acid, which overworks the kidneys in their effort to filter it from the blood and they become sort of paralyzed and loggy. When your kidneys get sluggish and clog you must relieve them, like you relieve your bowels, removing all the body's urinous waste, else you have backache, sick headache, dizzy spells; your stomach sours, tongue is coated and when the weather is bad you have rheumatic twinges. The urine is cloudy, full of sediment, channels often get sore, water scalds and you are obliged to seek relief two or three times during the night.

Either consult a good, reliable physician at once or get from your pharmacist about four ounces of Jad Salts; take a tablespoonful in a glass of water before breakfast for a few days and your kidneys may then act fine. This famous salts is made from the acid of grapes and lemon juice combined with lithia, and has been used for generations to clean and stimulate sluggish kidneys, also to neutralize acids in the urine so it no longer irritates, thus often ending bladder weakness.

Jad Salts is inexpensive, cannot injure and makes a delightful, effervescent lithia water drink. Drink lots of soft water.

HASTINGS PERSONALS

HASTINGS, Oct 11. — James Barry received word Saturday from his son Patrick that he had lost everything in the fire at Haileybury.

Mr and Mrs. J. M. Thompson and children left on Tuesday for their new home in Shelbourne.

W. A. Baker has purchased the general stock of Mr. N. Said.

F. Ward left on Monday for Frankford, where he has secured a position.

Thos. Atkinson of Roseneath, was in town on Monday on business.

James Perrault spent Sunday with friends in Peterborough.

AT BAILIEBORO AND DISTRICT

Ladies' Aid Plan Anniversary Services and Fowl Supper—Farm News.

BAILIEBORO, October 10.—The crops around this district are mostly all harvested for this season. The potatoes in most localities have been an exceedingly good crop, and the majority of the farmers have already marketed them.

Some farmers who sowed their fall wheat in August are afraid that it is going to grow too high before the winter sets in. The recent rains, however, are helping the wheat that was sowed the latter part of September.

Very little fall ploughing has been done as the ground has been much too hard, and the men have been held up for work, waiting patiently for rain to fall.

Ladies' Aid Meeting.

The Quarterly Meeting of the Ladies' Aid was held at the home of Miss S. Dawson on Thursday afternoon, Mrs. Wilferd Dawson occupying the chair, and in the absence of the secretary, Mrs. E. Dawson, that office was filled by Mrs. C. Dawson. The devotional exercises were taken by Rev. R. M. Patterson, and a duet was beautifully rendered by Mrs. Nichol and Mrs. Bateman, entitled "Speak a Kind Word for Jesus." A reading was given by Mrs. J. Jeurson entitled "We'll Consult the Ladies' Aid."

A business meeting followed. It was decided to install the new Coleman lights in the church, in place of those now used. The ladies also decided to hold a fowl supper and anniversary services in the Methodist church.

These anniversary services, both at 10.30 in the morning and at 7 o'clock in the evening, will be conducted by a former pastor of this circuit, Rev. W. T. Wickett, now of Tyrone, on Sunday, Oct. 15. The fowl supper will be held the following Monday. Mrs. (Rev.) Thomas Dodds will provide the programme for the evening.

At the conclusion of the meeting a dainty lunch was served by Mrs. Wilford Dawson and Miss S. Dawson.

News Paragraphs.

Mr. Clayton Kidd, who has for some time been a member of the Bank of Toronto staff here, has resigned his position, and been succeeded by G. Stauter of Stratford.

The annual anniversary services of the Presbyterian church, will be held on Sunday, October 22nd. Rev. W. Harold Young, of Peterboro will take charge of the morning service, and Rev. Mr. Anderson of Port Hope the evening service. A fowl supper will be held the following Tuesday, October 24th, when an excellent programme will be provided, Rev. Mrs. Dodds taking part; Mr. Bert Caldwell of Toronto will also assist.

The Tuxis Boys are planning a minstrel show and hope to start practise in the near future.

Fred Fisher of Ottawa is visiting friends in Bailieboro

Fred Dawson of New Ontario has returned to his home in South Monaghan.

Sid Lang of Bethany was a guest of his parents over Sunday.

James Eagleson and James Whitington were successful in carrying home several of the prizes for their fine heavy horses from the Millbrook fair on Friday.

PRIZE WINNERS KEENE FAIR

HORSES.

Class A.

KEENE, Oct. 11.—Mare and foal—1. Herbert Kiley, 2. S. M. Comrie.

Two years old—1. R. Dorris and Sons, 2. John M. Hope.

Foal—1. Herbert Kiley, 2. S. M. Comrie.

Team—Shaw Bros.

Class B.

Mare and Foal—. R. Dorris and Sons, 2. Alex Wood, 3. Wilbert Watkins.

Three years old—1. Shaw Bros. 2. R. E. Drummond, 3. Frank Walsh

Two years old—1. Stephen Thorn, 2. Frank Walsh, 3. Henry Weir.

One year old—Shaw Bros. 2. John Kempt, 3. S. M. Comrie.

Class B.

Foal—1 R. Dorris and Sons, 2 Wilbert Watkins, 3 Alex Wood.

Team—Shaw Bros.

Class Ba

Mare and Foal—1 Frank Walsh, 2 R. E. Drummond.

Three year old—Kempt Bros.

Foal—1 John Kempt, 2 Frank Walsh, 3 R. E. Drummond.

Team—John Robertson, 2 W. N. Dorris, 3 Alex Wood.

Class C.

Mare and Foal—F. A. Eason.

Two years old—1 Harry Stewart, 2 John M. Hope.

One year old—A. B. Mann.

Foal—T. A. Eason.

Team—N. J. Miller.

Single Horse, 15½ and over—W. J. Miller.

Single Horse, under 15½—W. J. Miller.

Class D.

Two years old—Richard Elmhirst.

One year old—Richard Elmhirst.

Team—1 Shaw Bros. 2 D. C. Hope.

Single Horse—15½ hands and over—1 D. C. Hope, 2 James Elmhirst.

Single Horse, under 15½—1 Shaw Bros., 2 S. F. Redmond, 3 Henry Elmhirst.

Single horse, three years old—Shaw Bros.

Specials.

Lady Driver—1 Miss Shaw, 2 Miss Redmond, 3 Mrs. N. J. Miller.

Graftons—1 Shaw Bros. 2 John Robertson, 3 W. N. Dorris.

Single Horse Roadster—1 D. C. Hope, 2 James Elmhirst.

Single Horse Carriage—N. J. Miller.

Best Showing Agricultural Horses—R. Heard, Shaw Bros.

Ladies Turnout, Goods, Campbell & Best—Shaw Bros.

Two year old (Agricultural)—Taylors, Stephen Thorn.

One year old (Agricultural)—Drummonds, Shaw Bros.

One year Colt, carriage—Nelson & Mathers, N. J. Miller.

One year Colt Roadster—Merrill & Meredith, Richard Elmhirst.

Champ (Agricultural) Kerr, Shaw Bros.

Champion, General purposes—J. J. Turner, Kempt Bros.

Champion, heavy draught—Lavelle, Shaw Bros.

Champion, roadster, Bank of Toronto—D. C. Hope.

R. Dorris & Sons—1. Charles Mather, 2 S. M. Comrie, 3 R. Dorris & Sons.

Brood Mare and Foal—(A)—W. Burns, Herbert Kiley.

Champion Percheron ,Peter Hamilton—R. E. Drummond

Best Groomed Horse—W. H. Robertson, S. F. Redmond.

Best Trained Foal, Gunsolis—Herbert Kiley.

Best Foal, two year old Foal—H: Nesbit, Frank Walsh.

Champion Hackney, Mann—Harry Stewart.

CATTLE.

Class E. Durhams.

Bull, two years old—1 F. A. Esson, 2 M. Pimmott, 3 H. J. Miller.

Bull and Yearling—M. Pimmott.

Bull Calf—1 T. A. Esson, 2 M. Pimmott. 3 N. J. Miller.

Cow—1 M. Pimmott, 2 H. J. Miller, 3 John Manley.

Class E. Durhams.

Heifer, two year—1 John Manley, 2 H. J. Miller, 3 H. J. Miller.

Heifer, one year—1 John Manley, 2 H. J. Miller, 3 H. J. Miller.

Heifer Calf— 1 John Manley, 2 H. J. Miller, 3 H. J. Miller.

Class G. Holsteins.

Bull, yearling—1 S. M. Comrie, 2 John Comrie.

Cow—1 S. M. Comrie, 2 John Comrie, 3 John Comrie.

Heifer, 2 years—1 John Comrie, 2 S. M. Comrie.

Heifer, 1 year—S. M. Comrie .

Class H. Jerseys.

Cow—Arthur Cook.

Class I. Dairy.

Cow—1 S. M. Comrie, 2 S. M. Comrie, 3 John Comrie.

Heifer, two years—1 Henry Weir. 2 John Comrie, 3 Henry Weir.

Heifer, calf—1 S. M. Comrie, 2 John Comrie.

Class I. Beef.

Cow—1 W. Nelson, 2 John Manley.

Heifer, 2 years—1, M. Pimmott, 2 M. Pimmott, 3 W. A. Nelson.

Heifer, 1 year—M. Pimmott.

Heifer, calf—1 M. Pimmott, 2 W. A. Nelson.

Specials.

Herd Dairy Cows—S. M. Comrie.

Champion Bull, Shorthorn—F. A. Esson.

Champion Bull, Holstein—S. M. Comrie.

Best Shorthorn herd—H. J. Miller.

Best Holstein herd—S. M. Comrie.

Best pair feeding cattle—1 W. A. Nelson, 2 M. Pimmott, 3 John Manley.

Calf, Shorthorn—F. A. Esson.

SHEEP.

Class J. Leicester.

Ram aged—1 Thomas Beatty. 2 R. A. Nelson, 3 Henry Weir.

Ram, Shear—Thomas Beatty.

Ram, Lamb—1, Thomas Beatty, 2 Thomas Beatty.

Ewe, aged—1 Thomas Beatty, 2 Harold Weir, 3 Thomas Beatty.

Ewe ,lamb—1 Thomas Beatty, 2 Thomas Beatty.

Class L. Shropshires.

Ram, aged—S. F. Redmond.

Ram, shear—S. F. Redmond.

Ram, lamb—S. F. Redmond.

Ewe, aged—S. F. Redmond, 2 M. Pimmott, 3 S. F. Redmond.

Ewe, shear—F. S. Redmond.

Ewe, lamb—1 F. S. Redmond.

Special.

Best Long Wool — Thomas Beatty.

Best Short Wool—S. F. Redmond.

HOGS.

Class W, Tamworth.

Brood Sow—1 W. A. Nelson, 2 H. B. Wood.

Boar, aged—W. A. Nelson.

Sow, 9 months—1 Thomas Beatty, 2 Thomas Beatty.

Boar, 9 months—1 Thomas Beatty, 2 W. B. Wood.

Yorkshire.

Brood Sow—Heny Weir.

Sow, breeding age—1 R. A. Nelson, 2 R. Dorris & Sons, 3 H. B. Wood.

Boar—R. Dorris & Sons.

Specials.

Canadian Packers — 1 Thomas Beatty, 2 R. A. Nelson.

Brood Sow. U.F.O. Club—1 W. Nelson, 2 Henry Weir.

POULTRY.

Barred Rocks—Cockerel—1 Henry Fletcher, 2 R. A. Nelson. Pullet—1. Henry Fletcher, 2 R. A. Nelson.

White Leghorn—Hen— 1 W. A. Nelson, 2 Henry Fletcher. Cockerel—1 Henry Fletcher, 2 W. A. Nelson. Pullet—1 Henry Fletcher 2 W. A. Nelson.

Brown Leghorn——Hen—R. A. Nelson. Pullet—R. A. Nelson.

White Wyandotte—Cock—1 John Robertson, 2 James Richardson. Hen—1 John Robertson, 2 John Robertson. Cockerel—John Robertson.

Black Minorca—Cock—R. A. Nelson. Hen—1 R. A. Nelson, 2 R. A. Nelson.

Black Minorca—Cockerel—W. A Nelson, R. A. Nelson. Pullet—1 R. A. Nelson, 2 W. A. Nelson.

Rhode Island Reds—Cockerel—1 C. C. Nelson, 2 C. C. Nelson. Pullet—1 C. C. Nelson, 2 R. A. Nelson.

TURKEYS, GEESE AND DUCKS

Bronze Turkey—Cock—C. C. Nelson. Hen C. C. Nelson.

White Turkeys— Cock— James Richardson. Hen—James Richardson.

Geese—Male—1 R. A. Nelson, 2 C. C. Nelson. Female—1 R. A. Nelson. Hen—C. C. Nelson.

DUCKS—Pekin.

Male—James Richardson. Female—James Richardson.

Best Pair Geese—R. A. Nelson. Best Pair Turkeys—C. C. Nelson.

GRAIN.

Sheaf of oats—1, W. A. Nelson; 2, S. M. Comrie; 3, Charles McIntyre.

Sheaf of fall wheat—1, S. M. Comrie; 2, W. A. Nelson; 3, R. A. Nelson.

Half bushel fall wheat, white—1, E. Wood; 2, W. A. Nelson; 3, R. A. Nelson.

Half bushel fall wheat, red—1, H. Reid; 2, M. Pimmott.

Spring wheat, bearded—1, M. Pimmott.

Oats—1, R. A. Nelson; 2, W. A. Nelson; 3, Harry Reid.

Barley—1, R. A. Nelson; 2, C. C. Nelson.

Peck white beans—1, H. B. Wood; 2, F. A. Esson; 3, Henry Fletcher.

Peck beans, any other variety—1, Harry Reid; 2, John Manley; 3, H. Fletcher.

Six stalks ensilage corn—1, John Manley; 2, M. Pimmott; 3, Henry Fletcher.

Red clover seed—1, John Manley.

FIELD ROOTS.

Early potatoes—1, C. C. Nelson; 2, R. A. Nelson; 3, S. M. Comrie.

Late potatoes—1, C. C. Nelson; 2, W. A. Nelson; 3, S. M. Comrie.

Collection potatoes—1, C. C. Nelson; 2, S. M. Comrie.

Fall turnips—1, Harry Reid; 2, W. H. Downs; 3, S. M. Comrie.

Sweede turnips—1, S. M. Comrie; 2, C. C. Nelson; 3, Herbert McFarlane.

Yellow mangles—1, Kempt Bros.; 2, W. A. Drummond; 3, Henry Weir.

Yellow Globe mangles—1, S. M. Comrie; 2, C. C. Nelson; 3, F. A. Esson.

Red mangles—1, James Richardson; 2, C. C. Nelson; 3, S. M. Comrie.

Carrots—1, W. A. Nelson; 2, C. C. Nelson; 3, S. M. Comrie.

Sugar beets—1, S. M. Comrie; 2, W. A. Drummond; 3, F. A. Esson.

Pumpkin—1, S. M. Comrie; 2, C. C. Nelson; 3, W. A. Nelson.

Cattle squash—1, S. M. Comrie; 2, C. C. Nelson; 3, W. A. Nelson.

Collection field roots—1, C. C. Nelson; 2, S. M. Comrie; 3, W. A. Nelson.

VEGETABLES.

Turnip beets—1, Edgar Wood; 2, C. C. Nelson.

Long beets—1, C. C. Nelson; 2, S. M. Comrie.

Parsnips—1, Henry Fletcher; 2, S. M. Comrie.

White cabbage—1, S. M. Comrie; 2, C. C. Nelson.

Red cabbage—1, S. M. Comrie; 2, Henry Fletcher.

Table squash—1, C. C. Nelson; 2, S. M. Comrie.

Citrons—1, M. Pimmott; 2, C. C. Nelson.

Cauliflower—1, Henry Fletcher; 2, R. A. Nelson.

White Onions—1, C. C. Nelson; 2, S. M. Comrie.

Red onions—1, Henry Fletcher; 2, C. C. Nelson.

Potato onions—1, R. A. Nelson; 2, Henry Fletcher.

English Multipliers—1, Jas. Manley; 2, Henry Fletcher.

Yellow Danvers—1, John Manley; 2, Henry Fletcher.

Dutch Sets—1, W. A. Drummond; 2, Harry Reid.

Watermellons—1, John Manley; 2, Mrs. H. J. Nelson.

Garden carrots—1, C. C. Nelson; 2, Harry Reid.

Table corn—1, C. C. Nelson; 2, R. A. Nelson.

(To Be Continued)

The Best Cough Syrup is Home-made.

Here's an easy way to save $3, and yet have the best cough remedy you ever tried.

You've probably heard of this well-known plan of making cough syrup at home. But have you ever used it? When you do, you will understand why thousands of families, the world over, feel that they could hardly keep house without it. It's simple and cheap, but the way it takes hold of a cough will quickly earn it a permanent place in your home.

Into a 16-oz. bottle, pour 2½ ounces of Pinex; then add plain granulated sugar syrup to fill up the bottle. Or, if desired, use clarified molasses, honey, or corn syrup instead of sugar syrup. Either way, it tastes good, never spoils, and gives you 16 ounces of better cough remedy than you could buy ready-made for $2.50.

It is really wonderful how quickly this home-made remedy conquers a cough—usually in 24 hours or less. It seems to penetrate through every air passage, loosens a dry, hoarse or tight cough, lifts the phlegm, heals the membranes, and gives almost immediate relief. Splendid for throat tickle, hoarseness, croup, bronchitis and bronchial asthma.

Pinex is a highly concentrated compound of genuine Norway pine extract, and has been used for generations for throat and chest ailments.

To avoid disappointment, ask your druggist for "2½ ounces of Pinex" with directions, and don't accept anything else. Guaranteed to give absolute satisfaction or money refunded. The Pinex Co., Toronto, Ont.

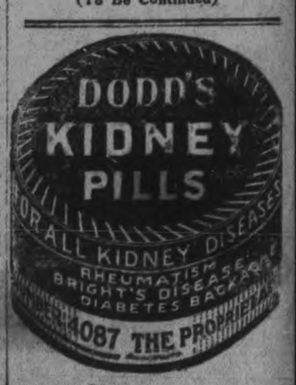

MADE in the famous natural wool, tailored to fit comfortably and guaranteed unshrinkable, Admiral Underwear is ideal for inside workers. Made in two-piece suits or in form-fitting combinations.

The Nation's Protector

Ask for it by name

Admiral

UNDERWEAR FOR MEN

Grain, Cattle & Produce Markets

Grain prices are stationary with last week's quotations, as also are prices on hogs, live and otherwise. The dairy products have dropped a cent or two, in both creamery and dairy butter. Oysters are a late importation in some of the stores, for the months with the "r" in them, at a price similar to last year's opening, of 65 cents per pint, or $1.25 a quart. Peaches are still visible, and one store has large yellow melons "honeydew" at 60 cents apiece. Grapes are plentiful. One of the grocers is offering black rice, "from Rice Lake", at 40 cents per pound.

PETERBOROUGH MARKETS.

Grains—Fall wheat and Marquis, 90-91c bush; spring wheat 85-95c; alsike, $5-$6.50; No. 1 peas, $1.25-$1.35; No. 2 peas, $1; oats, 30c; rye, 60-65c; barley, 55-60c; flour, half bbl., $3.75-$4.00; pastry flour, 24-lb. bag, 75-90c; red clover, $6-$7 bush.

Vegetables—New beets, 5c bunch; leaf lettuce, 5-10c bunch; cabbage, 10-15-20c; domestic tomatoes 50-75c basket; onions, 5c bunch; imported onions, 10 lb.; parsley, 5c bunch; carrots 5c bch.; cucumbers, 5c 50-60 bkt radishes, 5c bunch; egg plant, 15c-20c; domestic potatoes 20-25c peck; spinach, 20c lb.; string beans, 10c lb.; Bermuda onions, 10c lb.; new peas, 3 qts. for 25c; celery, 10c; new corn, 20c doz.; cauliflower, 15-20-25c; vegetable marrow, 10-15-20c; pickling peppers, 40c doz.; pickling onions, 25c qt.; sweet potatoes, 2 lbs. for 25c, Spinach, 70c peck.

Hides and Wool—Cow hides heavy 10c; light 12c horse hides $2.50- $3; calf skins, veal, 15c deacons 75c to $1.00; kips, 8c; sheep skins 75c to $1.00; lamb skins, 40-50c; shearlings 20-25c; fine wool 18-19c; medium 15-16; coarse wool 12-13c.

Dairy Products — Creamery butter 36-38c; dairy butter 35-37c lb. oleomargarine, 24-29c; eggs, 37-40c; shortening, 15-20c lb.; lard, 17-22c; cheese, 23-30c; old cheese, 35-40c.

Fruits—Bananas, 30-50c doz., 10c lb.; Calif. navel oranges, 40c-$1.20; grapefruit, 10-15c each; lemons, 30c doz.; mixed nuts, 25-30c; cocoanuts, 15c; Smyrna figs, 45-50c lb.; green peppers, 3 for 10c; watermelon, 25-50c each; canteloupe, $1-$1.25 basbeaches, 60-85c bkt; red plums 10 qt. Bartlett, $1 a basket; Snow apples, 50c peck; Wealthy apples 40c peck; green grapes, 15 to 25c per lb.; Duchess apples, 30-40c per peck; St. Lawrence apples, 50c peck, $4.50 bbl. blue and green grapes 45-50c bt; blue plums 15 qt.; green gages 65 basket; pickling pears, 50c peck; California honeydew melons, 60c each; cranberries, 20c qt; Wolf River Apples, 30c peck; pears 50-70 peck; California grapes, 25c lb.

Fish—Pink salmon, 20c lb; white fish, 15c.; haddies, lb., 18c.; boneless 25c; halibut, 30-35c lb.; red salmon, 25c lb.; salmon trout, 20c lb.; kippered herring, 30c lb., oysters, 65c pt.

Hay—Old hay, baled, $20; new loose hay $13 to $14; new hay baled $17; straw, $12.

Meats—Beef, 10-30c lb.; hens, old, 25c; chickens, 35c; ducks, 35c; live hogs, $11.00; dressed hogs, $19.00; bacon, 37-55c; pork, 24-42c; sausage, 14-20c; veal, 5-30c; lamb, 15-35c.

CASH GRAIN.

WINNIPEG WHEAT.

WINNIPEG, October 11 (Canadian Press). — Cash prices: Wheat No. 1 Northern, 97 3-8; No. 2 Northern, 96 1-2; No. 3, 91 1-4; No. 4, 89 1-4; No. 5, 83 3-4; No. 6, 75 3-4; feed, 65 1-4; track, 97 1-4.

Oats—No. 2 c.w., 41 1-8; No. 3 c.w., and extra feed, 40 1-8; No. 1 feed, 38 5-8; No 2 feed, 35 5-8; rejected, 33 1-8; track, 41 1-8.

Barley—No. 3 c.w., 52 3-8; No. 4 c.w., 50 1-4; rejected and feed, 47 1-4; track, 52 1-4.

CHICAGO WHEAT.

CHICAGO, October 11 (Canadian Press). — Wheat went upward a little in value yesterday, owing mainly to uneasiness regarding a chance that the Turks might choose to fight rather than accept the terms which had been offered by the Allies.

Closing quotations were unsettled, 1-8c to 5-8c net higher, with December 1.07 3-4 to $1.07 7-8, and May $1.09 1-8 to $1.09 1-4.

Corn finished 1-4c off to 1-2c to 1-4c up.

Oats 1-4c decline to a like advance, and provisions unchanged to 12 1-2c down.

WINNIPEG CATTLE.

WINNIPEG, October 11 (Canadian Press).—Receipts, 3,200 cattle, and calves, 500 hogs, and 280 sheep and lambs.

With heavy offerings all classes of killing cattle continued to move under a poor inquiry at weak prices yesterday morning and bidding looked 25 cents lower over the close of last week. Butcher cows ranged from $2.25 to $2.75 for medium to fair, with tops selling $3.00 to $3.50; killing steers, $3.75 to $4.75; feeder steers, $4.25 to $4.50.

Hog market unchanged, $10.50 for selects.

Good lambs changed hands from $10.25 to $10.50, and good lightweight mutton sheep at $5.50 to $6.50.

EGG MARKETS.

OTTAWA, October 11 (Canadian Press). — Ontario country egg shippers are reported to be asking 45 f.o.b. cases returnable for specials. They are paying 33 to 35 for fresh receipts and making sales of fresh gathered 35 to 38 f.o.b. cases returnable, and graded firsts 40 f.o.b. cases free. States storage eggs continue to arrive in Toronto and Montreal. The movement out of storage eggs in this country is considered quite satisfactory

Toronto firm, jobbing prices unchanged. Receipts of poultry reported heavy.

Montreal firm. Specials jobbing 45 to 48, extras 38 to 40, firsts 34 to 36.

Western markets unchanged.

CHICAGO CATTLE.

CHICAGO, October 11 (Canadian Press). — Cattle receipts, 10,000; strictly choice and prime native beef steers comparatively scarce; strong; top matured steers, $12.90, weight about 1,450 pounds; best long yearlings, $12.35; bulk native beef steers largely $9.00 to $11.25; lower grade natives and western grassers slow, about steady; bulk westerns, $6.50 to $7.00; bulls strong; veal calves largely 25c higher; other classes about steady; bulk desirable bologna bulls around $4.25; bulk canners and cutters, $2.85 to $3.50; bulk veal calves, $10.00 to $10.25 to packers.

Hogs, receipts 23,000; opened steady to strong; closing weak, 10 to 15c lower on lighter weights; packing sows steady; bulk 180 to 230 poundaverage, $9.75 to $9.95; top, $10.10, one load; underweight, dull; good and choice 250 to 300 pound butchers mostly $9.60 to $9.95; bulk; packing sows, $7.75 to $8.25; desirable pigs mostly $9.00; estimated holdover, 8,000.

Sheep receipts, 21,000; fat native lambs strong to 25c higher; top natives, $14.00 to city butchers; packer top, $13.50; bulk, $13.25 to $13.50; culls, mostly $9.00 to $9.50; fat western lambs strong to shade higher; several loads Washington, Montana, and Utah lambs, $14.00, with moderate sort; other western lambs to killers, $13.75; feeder demand steady to weak; light fair lambs, $14.00; bulk around, $13.75; two doubles 100 pound Nevada yearling wethers, $10.25 with 100 cut; sheep fully steady.

AT HASTINGS AND DISTRICT

Inaugural Missionary Day Observed — News and Personal Mention of Interest.

HASTINGS, October 10. — Sunday was observed as Inaugural Missionary Sunday in the Methodist Church. Rev. M. L. Hinton preached in the morning, and the evening service was conducted by Rev. Mr. Adams, formerly of Havelock, but now labouring in the interest of the Navy League. The latter preached a most impressive sermon from the subject, "This night thy soul shall be required of thee." Mr. Adams is always a favourite with a Hastings audience.

News Paragraphs.

Mr. Alva Merrills returned on Monday from London, where he spent the summer months.

The new Union Bank manager has arrived, and will take up residence in the home Mr. Thomson is vacating.

Mr. and Mrs. Roy Watson and family were Sunday guests of Dr. J. H. and Mrs. Hess.

A welcome rain has fallen, and the farmers are looking more hopeful. The disagreeable dust has also been land, and this is a boon to the travelling public.

Mr. and Mrs. Alva Merrils arrived home on Monday from visiting in London.

Mr. and Mrs. Lyewood and Mrs. J. Gostin, of Picton, spent Sunday with Mr. and Mrs. R. Dainard.

Mrs. H. Scriver has returned home from visiting friends at Bracebridge.

Misses Bonds, of Norwood, spent Sunday at the home of Mr. and Mrs. H. Scriver.

Mr. and Mrs. R. Dainard and Mr. and Mrs. Sam Dainard, of Campbellford, spent Sunday with Mr. and Mrs. John Dainard.

Ching Ming returned home on Monday from visiting friends in Toronto.

Mr. and Mrs. Case Dainard, of Point Peter, and Mrs. Jacob Dainard, of East Lake, spent the weekend with Mr. and Mrs. John Dainard.

Mr. George Sharpe returned home on Monday from an extended visit with friends at Smith's Falls.

A number of the Hastings people were out on Sunday picking the second crop of wild raspberries.

Messrs. S. Stevenson and J. Alexander are spending a few days in Lindsay on business.

Mr. Robert Whelan, of Norwood, was in town on Monday on business.

Mr. L. E. Kelly has purchased the ice-cream business of Mr. Wally Hill.

Mr. E. Breithrupt, of Kitchener, arrived in town on Monday on business.

Dr. W. Campbell spent Sunday in Peterborough.

Mrs. W. Abbott returned home on Monday from visiting friends in Toronto.

Lacrosse Meeting.

A meeting of the officers of the Hastings Lacrosse Club was held on Monday evening, when arrangements for the trip to Brampton on Saturday were made. The boys will leave on Friday morning, and hope for fine weather, as they are sure of victory on a dry field.

Norwood Fair.

A number of race horses passed through here to-day for the Fair at Norwood on Wednesday.

CROP REPORT

Following is a summary of the reports made by the agricultural representatives to the Ontario Department of Agriculture:

The acreage of fall wheat is yet uncertain so far as a general estimate is concerned. Much of it had to be sown late on account of the drought hardening the soil and also to escape the Hessian fly. Some farmers could not get in as much as they had intended to owing to the former cause. Waterloo says the acreage about equals that of last year, while Elgin, Middlesex, and Prince Edward say that there is a falling off in the area sown.

Essex says—"The corn crop is from 20 to 26 per cent. less than last year's yield, which was a banner crop. Our heaviest yield will not exceed 66 to 75 bushels of shelled corn to the acre. Not much new corn is being sold at 55 cents per bushel."

Fort William reports the development of late blight rot, which is likely to cause considerable loss. Prices of good table potatoes have been about 75 cents a bag, and many farmers are storing their stock rather than sell at that figure.

Dundas states that good hay can now be bought at from $10.00 to 12.00 a ton.

Dundas thus refers to the honey yield: Some good yields of very good quality are reported. There has been a very fair yield of honey this year, some of it buckwheat mixed with sweet clover and golden rod. There has been a very good buckwheat crop in this locality.

Fort William is going to have a big venture in sheep ranching. The representative says: Mr. R. C. Harvey, of Lethbridge, Alta., has made arrangements to feed and finish 20,000 sheep at Fort William this winter. During the latter part of October or early in November, 10,000 sheep will be brought here and finished and marketed in January. Another 10,000 will be brought in at this time and finished and marketed in the early spring. These sheep will be fed very largely on elebator screenings; a little hay and perhaps a small amount of bran will also be fed.

Carleton says: Outstanding features are the heavy demand for the stockers and good milch cows. The latter are very scarce and consequently are picked up readily. The prices for hogs is somewhat low; there is at present few to be had. There is little or no trade in horse, while lamb are selling briskly at from $9.00 to $10.00.

Lambs are bringing from $9.00 to $10.00 a cut in South Simcoe.

Live stock conditions in Kent are thus described: At an auction sale of Western horses held recently in this county, they sold at $85.00 per head on an average. These horses were rather above the average of the Western type, and were supposed to be halter broken and young. Cattle at a sale the first of the week sold at from $75.00 to $95.00. Some purebred Angus cattle sold at very little more than the grade ones at from $85.00 to $125.00 for mature cows. $40.00 to $50.00 for younger stuff, yearlings and calves. One good draft gelding sold for $225.00, so there is a good demand for heavy horses of good type at good prices.

Manitoulin reports a considerable number of cattle going to market, but most of them are not in good condition, and are suited only for feeders. Lambs are being shipped in large numbers, farmers receiving from 8c to 8½c live weight.

Halton states that farmers are keenly interested in hog grading, many farmers have sought advice regarding the correct type of brood sows.

A carload of horses for lumbering operations have been picked up in Grey during the last week or two.

Middlesex says: Fall fairs and the school fairs have had a larger exhibit and larger attendance than usual. We have had an average of 1,500 at our school fairs, or about 15,000 in all.

Prince Edward also speaks of the keen interest taken in school fairs.

There is, if anything, a shortage of labour, especially of single men, to help with the threshing and silo filling, and also to clear up the late roots.

WHAT CAUSES HEADACHES ?

"Fruit-a-tives" Prevents Auto-intoxication

Auto-intoxication means self-poisoning. Many people suffer from *partial Constipation or insufficient action of the bowels.* Waste matter which should pass out of the body every day, remains and poisons the blood.

As a result, there is Headaches, Indigestion, disturbed Stomach, Pain in the Back, Rheumatism and Eczema and other skin diseases.

***"Fruit-a-tives" will always relieve Auto-intoxication* as these tablets, made from fruit juices, act gently on the bowels, kidneys and skin and keep the blood pure and rich.**

50c a box, 6 for $2.50, trial size 25c. At dealers or sent postpaid by Fruit-a-tives Limited, Ottawa.

Sour Stomach

Best Relieved by Chewing a Stuart's Dyspepsia Tablet — No Water Needed — Carry Them Loose in Your Pocket.

What the average person needs in this day and age is the balanced stomach sweetener that he can take at any time, at any place and get relief right away. This effect is had with one or two Stuart's Dyspepsia Tablets. No matter what you eat or drink, if the stomach sours, gets gassy, seems to bloat and press against the heart, if it belches and heartburn makes you miserable, try these tablets. The moment they reach the stomach they neutralize the acids, they give the stomach the alkaline effect it is craving for and thus you soon feel good, the stomach is settled and the faults of indigestion are thus corrected. You may now eat pie, cheese, sausage, pickles, if you get a 60 cent box of Stuart's Dyspepsia Tablets to-day at any drug store.

PRIZE LIST MILLBROOK FAIR

MILLBROOK, Oct. 11. — Prize list 1922 Exhibition:

Carriage Horses.

Brood mare with foal at side—1 Jas. Whittington, 2 W. J. Francey.

Foal 1922—1 Francey, 2 Whittington.

Two year old gelding or filly—1 J. D. Brown and Sons.

Three year old gelding or filly in harness—1 M. J. Tamblyn.

Pair horses in harnes, over 15-2—W. B. Ferguson.

Single horse in harness over 15-2—1 S. Blewett, 2 G. Mitchell.

Pair horses in harness, over 15-2—under—1 S. Blewett.

Pair horses in harness, 15-2 and under—1 S. Blewett, 2 S. J. Tamblyn.

Special high steppers—1 anod 2 S. Blewett.

Special lady driver, amateur—1 W. B. Ferguson.

Special lady driver, Empress Hotel prize—M. J. Tamblyn.

Road Horses.

Brood mare with foal— 1 F. W. Tamblyn.

Foal 1922—1 F. W. Tamblyn.

One year old gelding or filly— 1 F. W. Tamblyn.

Two year old gelding or filly— 1 C. Neale, 2 M. Fallis, 3 F. W. Tamblyn.

Pair horses in harness—1 I. Nattrass, 2 G. Jones, 3 W. Boyd.

Single horse in harness over 15-2—1 Nattrass, 2 A. Fallis, 3 Boyd.

Single horse in harness under 15-2—1 and 2 Nattrass, 3 G. E. Shea.

Three year old gelding or filly in harness—1 W. JP. Mulligan, 2 W. L. Eddy.

Best lady driver over 16—1 M. J. Tamblyn, 2 I. Nattrass.

Gentleman's turnout—1 Nattrass, 2 Tamblyn, 3 Nattrass.

Special, Hamilton Cup—Nattrass.

Special for pacers—1 W. J. Mulligan, 2 W. Murney.

Special boy or girl driver—1 Murney, 2 M. H. Johnston.

Judge for light horses— Simon Ault, Spencerville.

Agricultural Horses.

Brood mare with foal—1 J. McKnight.

Foal 1922—1 J. McNight.

One year old gelding or filly— 1 W. Armstrong.

Two year old gelding or filly—1 J. H. Earle, 2 Armstrong, 3 R. Thorne.

Three year old gelding or filly — 1 A. J. Henderson.

Pair horses in harness 1300 to 1500 lbs—1 A. J. Henderson, 2 J. Whittington.

Special, Warhe Cup—Henderson.

Special mare and progeny— W. Armstrong.

Special mare or filly— Henderson.

Heavy Draunght Horses—Grades.

Brood mare with foal—1 Bowles Bros., 2 S. J. Gray, 3 G. Bonner.

Foal 1922 — 1 Bowles Bros., 2 Gray, 3 Bonner.

Two year old filly — 1 L. W. Smith, 2 Gray.

Three year old filly — 1 J. H. Earle.

Pair horses in harness 1500 lbs. each and over—1 J. H. Earle, 2 G. E. Dean, 3 G. Bonner.

Percherons.

Brood mare with foal—1 R. McCamus.

Foal—1 R. McCamus.

Two year old gelding or filly— 1 McCamus.

Three year old gelding or filly in harness—1 J. Eagleson.

Pair horses in harness 1500 lbs. each and over—1 J. Robertson, 2 Eagleson, 3 Tamblyn.

Heavy Draught, Registered.

Three year old filly— 1 R. McKnight.

Pair horses in harness, 1500 lbs. each and over—1 McKnight, 2 J. J. Brown & Sons, 3 McKnight.

Special, Ball Cup — R. J. McKnight.

Special, best foal—Bowles Bros.

Special best H. D. mare or gelding—1 and 2 J. H. Earle.

Special, best pair Agric. or H. D. —1 Earle, 2 A. J. Henderson.

Special, best four animals— G. Bonner.

Grafton's special—1 J. Robertson, 2 J. Eagleson, 3 M. J. Tamblyn.

Judge for heavy horses — John Ganhouse, Weston.

Cattle—Jerseys.

Cow in milk, or calf—1 O. McGill, 2 I. Needham, 3 O. McGill.

Heifer calf—1 McGill, 2 J. McNeil.

Bull calf—1 McGill.

Two-year old bull—1 McGill.

Holsteins.

Cow in milk or calf— 1 H. Seymour, 2 Seymour.

Two year old heifer—1 Seymour.

One year old heifer—1 Seymour, 2 Seymour.

Hefer calf— 1 Seymour, 2 Seymour.

Bull calf—1 Seymour, 2 Seymour.

One year old bull—1 Seymour.

Shorthorns.

Cow in milk or calf—1 H. Matchett, 2 Matchett, 3 L. Sutton.

Two yearold heifer—1 Matchett, 2 J. S. Swain, 3 Matchett.

One year old heifer—1 Matchett, 2 R. J. McCamus, 3 R. O. Larmer.

Heifer calf—1 H. Ball, 2 Larmer.

Bull calf—1 Larmer, 2 Swain.

Two year old bull— 1 Swain, 2 Larmer.

Special, a year heifer, exhibited by boy under 18—1 Matchett, 2 McCamus, 3 Larmer.

Special, heifer calf, exhibited by boy under 15—1 Matchett, 2 Ball, 3 Larmer.

Judge for dairy cattle— G. W. Collins, Plainfield.

Polled Angus.

Cow in milk or calf—1 and 2 W. W. Kennedy.

One year old heifer— 1 W. W. Kennedy.

Bull calf—1 Kennedy.

One year old bull—1 Kennedy.

Bull over 2 years—1 Kennedy.

Special, best female, classes 9 and 10—Kennedy.

Special, best female under 2 years classes 9 and 10—Kennedy.

Special, best heifer calf under 12 months—Matchett.

Grades.

Cow in milk or calf—1 L. Sutton, 2 R. Matchett.

Two year old heifer—1 J. Smith, 2 L. W. Larmer.

Heifer calf—1 H. Ball.

Two year old steer— 1 2 3 R. Matchett.

Fat steer or heifer—1 2 Sutton.

One year old steer— 1 2 Matchett, 3 Sutton.

Special fat steer or heifer—1 2 Matchett.

Judge for beef cattle—W. J. Eastwood, Bonarton.

Sheep—Leicesters and Lincolns.

Aged ram—1 T. Beatty, 2 L. W. Smith, 3 R. J. McKnight.

Shearling ram—1 McKnight, 2 Beatty.

Ram lamb—1 McKnight, 2 and 3 Beatty.

Aged ewe—1 Beatty, 2 3 McKnight.

Shearling ewe—1 2 McKnight, 3 Beatty.

Ewe lamb—1 2 J. Smith, 3 L. W. Smith.

Shropshire Downs.

Aged ram—1 L. W. Smith.

Aged ewe—1 2 3 Smith.

Shearling ewe—1 2 Smith.

Ewe lamb—1 2 Smith.

Special, best pen class 13—1 Beatty, 2 McKnight.

Special, best pen class 14—1 L. W. Smith.

Judge, A. J. Eastwood, Bonarton.

Swine—Improved Yorkshire

Boar over 1 year—1 R. J. McKnight.

Boar under six months—1 Bowles Bros., 2 McKnight, 3 L. McNeil.

Sow that has raised pigs this year —1 McKnight.

Sow over 6 months and under 12—1 2 3 McKnight.

Sow under 6 months—1 Bowles, 2 McNeil, 3 McKnight.

Improved Berkshires

Boar over 1 year—1 D. H. Smith.

Boar under 6 months—1 Smith, 2 Beatty.

Sow that has raised pigs this year —1 W. Murney.

Sow under 6 months—1 Smith, 2 Smith, 3 Beatty.

(To be Continued.)

Let me tell you what I know about

BAKER'S COCOA

"My mother and my mother's mother used it, and I have used it all my life. There never has been anything better, never anything quite so good. Indeed, it seems to me that Baker's Cocoa is better and better as time goes by. No other cocoa seems to have such a delicious flavor or such an attractive color."

REGISTERED TRADE MARK

Walter Baker & Co., by processes peculiar to their method of manufacture and by the use of the most improved machinery have produced a cocoa which can be and is used as a standard for purity in chemical analyses.

MADE IN CANADA BY

WALTER BAKER & CO. LIMITED

Established 1780 Dorchester, Mass.

CANADIAN MILLS AT MONTREAL

Booklet of Choice Recipes sent free

Norwood Correspondence

NORWOOD, Oct. 10. — Messrs. William and George McConnell, of Detroit, were in the village the end of the week to see their father, Mr. Robt. McConnell, who is very ill.

Mrs. J. F. Pearce, Mrs. Hall and Miss Mabel Hall were in Keene on Wednesday.

Rev. C. Conning of Rosseau, is a guest at the home of Mr. and Mrs. Matthew Nichol, King street.

Mr. John Harper and Mr. William Harper of Toronto, motored to Norwood during the week and are visiting friends.

Mr. and Mrs. Hugh Robb were in Warkworth on Friday.

Master James Mullin of Peterborough, spent the week end with his aunt, Mrs. B. W. Squire.

Mr and Mrs. John McCabe of Peterborough, spent Sunday at the home of the latter's parents, Mr. and Charlie McDonnell.

Mrs. Copen and son of Redlands, Alta., is the guest of Mrs. Mary Hendren.

Mr. John Puffer of the Union Bank staff, Brampton, spent the week end with his parents, Mr. and Mrs. Isaac Puffer.

Miss Vera Finlay, B.A., of Toronto, spent the week end with her parents, Mr. and Mrs. J. Alf. Finlay.

Miss Lillian Elliott of the Tweed High school staff, spent the week end with her parents, Mr. and Mrs. Mrs. J. F. Elliott.

Mrs. T. E. Finlay was in Peterborough on Saturday.

Mrs. Walter Blake of Havelock, is a guest at the home of Mr. and Mrs. Robert Sedgwick, Queen street.

Miss Grace Sangster, B.A., of Weston Collegiate Institute, spent Sunday in the village, the guest of friends.

Mr and Mrs. Frank Hawkin, of Toronto, are guests of Miss Katie Edwards.

Rev. T. M. Wesley was in Keene on Wednesday.

Mr. and Mrs. A. B. Greenbank, were in Peterborough on Saturday.

Master R. Bellegham has returned from a visit with friends in Saskatchewan.

Mr. and Mrs. Harry MacLachlan, Mrs. W. R. Wedlock of Keene, and Mr and Mrs. Mowry, of Peterborough, were Sunday guests of Mr. and Mrs. John Weir.

MARRIAGE A LA MODE.

White is the bride's color in most parts of the country. But in Tunis the bride never wears white as it is regarded as the color of death. Likewise, the bride avoids white flowers.

It is considered bad form on the part of any of the guests to come garbed in white, as this is also considered unluck for the bride.

STERLING RATES.

MONTREAL, October 11 (Canadian Press). — Sterling exchange rates were quoted here yesterday: Demand, 4.4270; cables, 4.4295.

The Canadian Federation of University Women has 1353 members.

King George's Navy

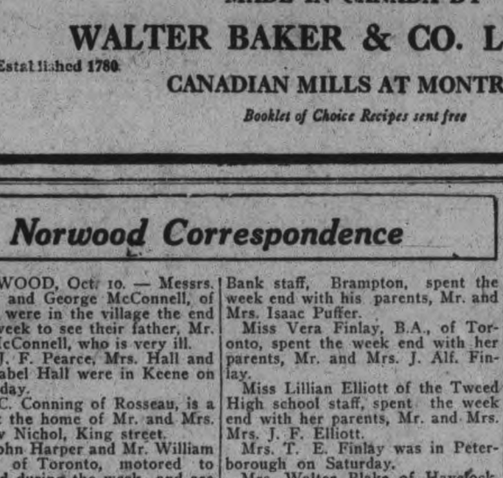

"That's real QUALITY tobacco"

CHEWING TOBACCO

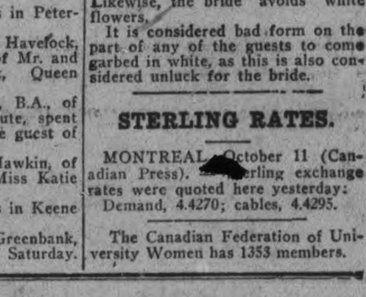

Smell that! See how moist and tough it is! That's what I call *real chewing* and no mistake about it! 25 cts.—the new low price for TWO plugs! Some buy! The finest in quality and value!

2 for 25¢

Rock City Tobacco Co. Limited

A Coal and Electric Combination Range

THINK how convenient this Moffat Coal and Electric Combination Range would be! Cook with electricity in the summer, when you want your kitchen as cool as possible. Then use coal in winter, when you want your kitchen cosy. This Moffat combination is really a superb range.

We make electric ranges for every size of home. Write at once for free booklet to Moffats, Limited, Weston, Ontario.

MOFFATS Electric Ranges

All Across Canada To-Morrow Is Candy Day

1500 lbs. of Assorted Candies

Just Arrived to be Cleared Out at Less than Wholesale Price during the Next Few Days.

NEILSON'S CREAMY TOFFEE—The most wonderful Creamy Toffee we ever had in our Store. We bought this by the Barrel Lots, and can sell this wonderful Candy at the lowest price. Regular 80c lb. ..... Our Price, while they last, lb. **49c**

NEILSON'S ROSE BUDS for Candy Day—Another shipment just in. This is our best selling Candy, and we cannot keep enough stock on hand. So be sure and come early to get your supply for Candy Day ..... Regular Price 60c—for **39c**

TURKISH DELIGHT—Fresh, just in for the Big Candy Day and on ..... Regular 40c lb.—per lb. **22c**

SOMETHING NEW — Made with Brazils, Almonds, Filberts, Pecans, and Cocoanut. Regular 90c lb.—per lb. **49c**

HOME-MADE HAND ROLLS—with all real Fruit Centres. The best yet—see them in our window ..... While they last, lb. **39c**

HOME-MADE ALL-FRUIT FUDGE—Made with Pure Milk Chocolate, Assorted Fruits, and Mixed Nuts ..... Regular 80c lb.—per lb. **49c**

HOME - MADE PEANUT AND COCOANUT CRISP—With lots of Peanuts and lots of Cocoanut ..... Regular 40c lb.—per lb. **22c**

FRESH SALTED PEANUTS — We salt them with Butter ..... Regular 30c lb.—per —. **22c**

NEILSONS CHOCOLATE BARS.... SIX BARS FOR **25c**

Louis Haggis, 204 Charlotte Street PHONE 1274J

Remember To-Morrow That Everybody Loves Candy

Medical Men Ridicule Time-Warn Superstition That Sweets Are Harmful.

As time passes and medical specialists and specialists of repute make known the results of their research to an expectant world, people slowly but surely overcome lifelong prejudices and beliefs and refuse to accept longer many of the prejudiced opinions handed down to them erroneously in their younger days.

When candy is involved, and particularly chocolates, this is especially true. A decade ago the average person actually was under the impression that the eating of a delectable chocolate bar, for instance, was nothing more or less than digging your own grave with your teeth.

In spite of all warnings, nevertheless, there are still some who braved the worst and consumed chocolates in reasonable quantities, although they often did so in fear and trembling, for there was always some handy "kill-joy" standing nearby to howl calamity and prophesy speedy funerals.

All this is now, happily, conceded by medical experts to be simple rubbish. Candy never does the average person any harm and frequently is even urged as an essential addition to the diet. It is admitted, of course, that discretion must be employed, for too much of anything will always result disastrously.

The long, lean, hungry days before Verdun, and along the Somme found the French Poilu invariably in possession of the big square chocolate bar, a government issue, expressly prepared for the purpose.

The French authorities long realized the values of chocolate as a body builder and heat producer. No Frenchman up in the "midst of things" missed his candy, providing the lines of communication were open to supply wagons.

In everyday events, the carefully selected box of candy has long been championed as the ideal gift. It makes little odds who the recipient may be. One never fails to make the desired impression. When in doubt, choose candy.

ONE BIG DAY OF CANDY

CANDY DAY has become a national institution and observance. The true food value and health-giving qualities of pure sweets cleanly made are emphasized by authorities on such, supported by the best care and attention on the part of the best candy makers. It is suggested that everybody, man, woman and child, get acquainted with godo candies on CANDY DAY, October 12. On our part we will supply you with the finest candies made, unhandled by humans, all made and put up by machinery. Delightful confections you'll gladly stick to.

BOXES - BULK - BARS

W. A. J. GILES, Druggist

Opposite Grafton's - Phone 2160

Wholesome Sweets for Candy Day

Delight The Family on Candy Day by taking Home a Box of

Coleman's Candy

Everybody Loves Candy!

Fresh Shipment of Moir's, Neilson's and Patterson's Candy for Candy Day at - - - **COLEMAN'S 2 STORES**

SWEETHEARTS OLD AND YOUNG, KIDDIES YOUNG AND GAY— IN FACT

EVERYBODY LOVES CANDY

REMEMEER THEM ON

CANDY DAY

OCTOBER 12TH

THE SWEETEST DAY OF ALL THE YEAR. THE COUNTRY'S FINEST AT

HOOPER'S

THREE STORES: - 327, 414 AND 601 GEORGE ST.

PHONES 169W, 1342 AND 291W

BIFF! BANG!! ZIPP!!!

THE SEASON'S BIGGEST AND MOST SENSATIONAL CANDY SALE FOR CANDY DAY

500 lbs. Patterson's Hand-Dipped Assorted Centre Chocolates. Regular 60c lb. Candy Day, lb..... **29c**

NOTICE.—These Chocolates are made specially for us.

1c SALE of Home-Made Peanut Taffy on Candy Day. Regular 25c lb., for..... **2 lbs. 26c**

Home-Made Hard-Boiled Candies. Regular 25c a lb. Candy Day..... **15c**

DEAN'S CANDY SHOP 301 George St. Phone 1908w Opposite Capitol Theatre.

TAMPERING WITH CARS AT WARSAW

Car Taken Sunday Night, But Later Found—Warsaw News.

WARSAW, Oct. 11.—At times there has been tampering with motor cars here, and Sunday evening when coming out of church, one car owner missed his automobile. It could not be found in the village. The constable was away from home, but word was left for him. Friends took the women home and the men's search revealed a Ford car standing on the side of the road, on the hill between Fred Morgan's and James Hawthornes. This proved to be the missing car.

Very strong circumstantial evidence pointed to a certain young man who was alleged to have entered his employer's house and gone to bed. When his employer questioned him he said he had been sick and had not gone into church, but returned home. However, he finally admitted to the constable he had taken the car.

This young man does not belong to Warsaw and seems to have learned a lesson now.

News Paragraphs.

The last of the buckwheat was taken in last week and only a very few silos are waiting to be filled.

Saturday's rain was very welcome roots, etc, were needing it and some land being so baked that it could not be plowed.

There will be an executive meeting of the Dummer Sunday School Association in the Baptist Church on Friday evening at 8 p.m.

Sunday School service as usual in the Presbyterian Church.

There will be anniversary services in the Methodist Church on October 29.

Rev. Chorley conducted the Baptist Sunday School and service Sunday. There was no service in the Anglican church.

Mr and Mrs. H. G. Choate and children motored to Ottawa, Wednesday last and had a most delightful trip.

Mr. Richard Choate, Toronto spent the week end with Mr. and Mrs. A. F. Choate.

Mrs. Ballentyne, Detroit and Mrs. Knight, Aurora, Ill., are visiting their cousin, Mrs. A. F. Choate.

Mrs. Smith came down from the Lake last week.

On account of the storm the Rural Route No. 2 people did not get their mail Saturday evening.

LAPIS AND AMETHYST.

Earrings continue in favor, and competing with coral and jade we find lapis and amethyst in increasing numbers.

STATE IS READY IN HODELL CASE

Calls a Score of Witnesses Against Five in White Cloud Slaying.

WHITE CLOUD, Mich., Oct. 11.—The Hodell slaying case, which promises to be one of the most sensational in the history of Newaygo County, will open here tomorrow, when Mrs. Meda Hodell, 26 years old, will go on trial on the charge of killing her husband, Romie Hodell, and his aged father, David Hodell.

The trial of Mrs. Meda Hodell's mother, Mrs. Alice Dudgeon, jointly charged with slaying Romie Hodell, will follow. Mrs. Hodell's brothers, Lee and Herman Dudgeon, together with Robert Bennett, a farm hand, will also be tried on the same charge following the trials of Mrs. Hodell and her mother.

Indications are that the defense will claim the sworn confessions obtained from all five were forced. Shortly after her arrest, Mrs. Hodell gave a mortgage for $4,000 on the farm in Goodwell Township to engage attorneys.

Some of the best known criminal lawyers in Western Michigan will defend the five.

To Guard Accused.

Newaygo County, especially Goodwell Township residents, have been waiting patiently for the trials. The little court room here will be unable to accommodate the crowd, and arrangements are being made to reserve most of the room for witnesses and others connected with the cases.

Sheriff Noble McKinley says he will guard closely the five respondents during the trial, while special officers have been appointed to handle the crowd.

Judge Joseph Barton will preside.

Prosecuting Attorney Bramstrom has indorsed a score of witnesses on the information. He will depend largely on the sworn confessions and other statements made by the defendants to newspaper men for conviction.

Lee and Herman Dudgeon drove in haste into White Cloud one day last May from Goodwell Township to announce Romie Hodell had hung himself in the barn on his farm across from the Dudgeon farm. Officials were suspicious, for strange stories had already come out of the swamp country.

A post mortem developed that Hodell had been slain by a blow from a blunt instrument just below the right ear.

Mob Gets Confessions.

The investigation dragged on and on Sunday a "Vigilance committee," composed of farmers, placed ropes about the Dudgeon boys' necks. Fearing they were to be hung, the boys made sworn confessions. They said Robert Bennett, the farm hand, slew Hodell, and forced them to help hang the body to a rafter. Two days later they repudiated the confessions.

State police finally arrested all five and obtained confessions, it was announced, and also unearthed a second murder.

Mrs. Meda Hodell was reputed to have said she struck her sleeping husband with a rolling pin, and then when he quivered, she laid down by his side on the cot and her mother struck him again.

Then, according to all five confessions, the two Dudgeon boys and Bennett hung the body to a rafter and later notified the officials.

During the investigation, Meda Hodell is said to have confessed that she poisoned her aged father-in-law last February because "he was such a care." The body was exhumed and poison was found.

Members of the mob which forced the first confessions were arrested and pleaded guilty to disorderly conduct. They were lectured and allowed to go.

An Old Friend in Town

Mr. J. D. Reesor will be in town for a few days at the Empress Hotel representing the firm of G. A. Stinson & Co., Toronto, as their Eastern Salesmanager. Mr. Reesor is well-known in this locality having formerly been accountant in the Standard Bank at Campbellford and later manager of the Sterling Bank Bond Department.

The firm of G. A. Stinson & Company is the oldest Bond house in Ontario, dealing exclusively in Government, Municipal and Government Railway Bonds, having been established in 1888 by the late Colonel Stimson, the pioneer of the Bond business in Ontario.

DO YOU UNDERSTAND THE OLD TESTAMENT?

Readers and thinkers desiring further light on problems in connection with the Old Testament Scriptures, particularly their literary power and origin and contemporaneous history, customs and civilization, would do well to avail themselves of a course of lectures opening next week in the Art Room of the Public Library, to be delivered by the Rev. J. Bleadon Meyers, D.D., who is a specialist in semitic languages and literature, and well versed in the results of archaeology in the East. The course will deal especially with the beginning of literature in Israel compared with literary origins in other lands, Hebrew poetry and hymnology, Hebrew philosophy on wisdom-literature, origin and development of historical writings, the law codes, the prophets, their message, their writings, the schools of the prophets.

The first lecture will be delivered on Tuesday evening, October 17, at the Public Library.

Asthma Sufferers

Hilton W. Parks, Waterdown, Ont., writes: "I can safely bless the day you left a bottle of Asthma Remedy with me. I had relief from the first dose and have been improving ever since; can lie down at night and rest; the cough has already left me; I have gained three pounds since I started the bottle, which is now nearly finished. The good news has spread around this district, and already several want to try it. I feel so good over the new life, as it were, I like to tell others."

Briggs' Asthma Remedy

$1.50 per bottle. Money back if not satisfied. For sale at Bond's drug store, corner George and Hunter streets, Peterboro, Ont., or by mail from B. T. Briggs, Whitby, Ont.

12d23 30 6 13 20 27 4 11 18 25 1 8

DR. D. C. KING

(Continued from page 1.)

wards, 2; children made wards, 1.

Mr. Powell also spoke of the action of the Utilities Commission in giving a pass on its street railway lines to Everett Carruthers, a little crippled inmate of the Shelter.

In speaking of an attempt in a recent jail sentence to make the society responsible for the entire family of five small children of the delinquent, Mr. Powell considered that the time was ripe for legislation which would provide work for men undergoing prison sentences, the pay received for this work to go towards the upkeep of their families, instead of imposing a burden on the municipality simply because the man was under sentence by the law.

Dr. Blagrav endorsed this opinion, referring to the attempts made by the Social Service Council of Canada to have such legislation enacted.

Mrs. W. H. Gibbs gave a concise and comprehensive report on the convention of Children's Aid Societies held in Toronto in May of this year, touching on the salient points considered in the conference, and emphasising particularly the duty of each member of the Board of acting as a deputy for the society and the agent in cases of neglected children.

A hearty vote of thanks was accorded Mrs. Gibbs.

Dr. King Charges.

A certain amount of discussion was raised by Dr. King yesterday afternoon, who rose to bring to the attention of the members certain facts which he considered were matters of moment in the affairs of the Board. Directing his attention toward the activities of the somewhat surprised-looking Mr. Powell, the doctor asserted that the agent had not done the proper thing in neglecting to take under the care of the society the five little children of a man recently apprehended for larceny. The speaker than diverted the attention of the Board momentarily from the agent by assailing the practice of children selling and delivering papers on the streets after certain hours, which he considered directly contrary to the letter of the law, which states that "no child shall engage in any street trade between the hours of ten in the afternoon and six in the morning of the following day."

Then the doctor inquired why children were returned to the Shelter with such frequency sent out to other homes and then returned again. He considered this a matter for investigation also why several children at present in the Shelter for whom arrangements had been made to have their board paid for were not being paid for. Why were they not made wards of the society and placed out?

The doctor referred to two little boys who were recently made wards, while the father was known to be in a condition to look after them, the trouble apparently being that the stepmother was somewhat neglectful of their welfare, and deplored the action of the society in making them wards at all.

He then proceeded to what he considered the most serious aspect, the charge made with frequency in his hearing that money collected on tag day went towards the salary of the agent only, and that members of the Board were paid for their services. The doctor affirmed that numerous citizens had asserted their belief in this system, and had, therefore, refused to contribute towards the recent tag day on these grounds.

Mr. J. Edgar took up the cudgels for the defence here. He said that the case of the five children of the man under jail sentence was not a case for the Society, as the children were not neglected by their mother. It was simply a case for the relief officer of the section of the township in which they resided, this officer having been communicated with in regard to the situation. If every needy family was taken over by the Shelter, remarked Mr. Edgar, the society would require half a dozen buildings to accommodate its charges.

With reference to the action of the society in making wards of the two little boys referred to, Mr. Edgar, on consulting the minutes, had discovered that this action was taken on the motion of Dr King himself.

Mr. Edgar here related a few examples which he had personal knowledge of, illustrating the care taken by the agent in procuring the best possible homes for his young charges.

Mr. Powell considered that Dr. King had covered a great deal of ground in his remarks, and remarked mildly that "the doctor might have left some of his list for another day." With regard to salary, everyone knew that the amount collected on tag day went towards the maintenance of the Shelter and its inmates, and was sometimes inadequate for the purpose, as any thinking person who noted the average monthly number of inmates might see for themselves. His own salary was about a thousand dollars less per annum than that of agents in other counties. "There are some of the men sweeping out factories in this town who are drawing as much salary as I am to-day and I take a great deal of responsibility in my work. If the doctor was in my position, he might realise this better."

With regard to children coming in and out of the Shelter frequently, Mr. Powell said that the trouble sometimes lay with the child, sometimes with the home in which it was placed. It was impossible aldays to foretell how things would work out. He knew that children in the Shelter were not perfect, and had their faults as well as other children. He had found it inadvisable to try and deceive people about the wards whom they took into their homes, and, on the other hand, the people themselves were not always as patient as they might be. He cited the instance of one lad who had run away from three different homes, and was now living with a farmer in perfect accord and harmony, simply because the man took an interest in the boy and allowed him to have a certain share in the responsibility of the farm work.

Not Worthy of Note.

Mr. Ackerman, in a few firm and quiet words, dismissed the whole question as not worthy of discussion, saying "there is nothing in Dr. King's report that we are called upon to consider." In his opinion, Mr. Powell's salary was not large enough for the work he did, and it was not worth while listening to the petty gossip of the town. Every member on the Board knew that no one received a salary but the agent. There were no other paid officials.

Mr. Powell here interjected the remark that the two little boys referred to, who had been made wards of the society, were not costing the society a cent for their board or clothing, as satisfactory arrangements had been made for them.

Mrs. Joseph Knox said that during her long term as convenor of tag day, she had never once heard it intimated that the money collected went towards Mr. Powell's salary, and the fact that the amount received had increased yearly was a sufficient proof that the public at large had no fault to find with the Board.

Mr. Stocker, who stood from 6.30 a.m. until 7 p.m. at a certain corner, collecting money, on the recent tag day, remarked that comments on his "nerve' in so doing had not the slightest effect on him. He regarded them as merely passing incidents of the day, and was resolved to go ahead with the work he was doing, regardless of stray opinions.

Mrs. Joseph Welsh related the remark of a gentleman who had asked her how the society maintained so many children on the amount collected on tag day, and a certain prominent member of the Board was so incensed at the aspersions cast on its activities that she offered to resign her position immediately.

The matter finally simmered down with Mr. Powell remarking again that he was the only salaried official on the Board, the paid agent, who did not even vote on matters brought up for consideration.

It was decided to hold the annual meeting of the society on the 21st of November, and try to procure the services of Rev Canon Quartermaine of Renfrew as special speaker for the occasion

Donations reported yesterday were as follow:

Mrs. Mowat, basket of peaches; St. John's Church, bread and butter; Indian River Cheese Factory, one-half cheese; George Street Church Fair, cake and buns.

Members present at yesterday's meeting were: Mesdames Darcey, Hodgson, Welsh, Fanning, Gibbs, Wright, Knox, Hopwood; Messrs. B. F. Ackerman, F. H. Dobbin, R. H. Parsons, W. Stocker, C. S. Cummer, J. Edgar, G. W. Powell, W. Sangster, Rev. R. C. Blagrave, Dr. D. C. King.

The report of the Purchasing Committee was as follows:

R H. Hunter, $7.50; Peterborough Hardware Co., $2.99; Bond's Drug Store, 25c; A. Allison, $4.15; Thos. McQuillan, $1.40; Mackey's Bread, $16.49; S .Kemp, $5.00; Turnbull Co., $3.75; Cressman Co., $1.66; R. Neill, $8.92; Jas. Juby, $14.78; E. Telford, $6.00; J. M. Heard, $18.00; Sanitary Ice, $5; R. Denne, 3.15; Mr. Whatley, $2.15; Mrs. Bickell, $13.92; Telephone (2 phones), $5.48; G. W. Powell, $18.80; J. N. Edwards, $7.86; Utilities Commission, $1.24; total, $148.49.

Expenses in connection with tag day:

Publicity campaign, $15.00; street tags, $27.47; school tags, $9.72; typed circulars, $2.39; envelopes, $1.19; auto tags, $6.82; twine, 40c; total, $62.99.

Sure Preservative for Tomatoes and Other Canned Vegetables and Fruit

PARKES PRESERVINE

Prevents fermentation. Harmless to use, and does not alter the color or taste.

Package 25

BOND'S Drug Store

Cor. George and Hunter Streets

ROYAL QUALITY AND SERVICE

ELECTRIC CLEANER

Cleans By Air Alone!

There are two kinds of dirt that spoil your rugs

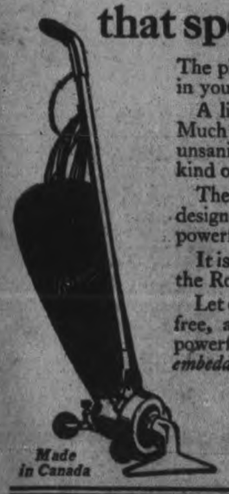

The picture shows the two kinds of dirt in your rugs.

A little floats—that is surface litter. Much more sinks—that is *embedded* dirt, unsanitary, germ-breeding, the worst kind of dirt. It is deep in your rugs.

The Royal Electric Cleaner is specially designed to get this embedded dirt with powerful suction *scientifically applied.*

It is easy to get the surface litter. But the Royal gets ALL the dirt.

Let our Royal Man clean a rug for you free, and show you how the Royal's powerful suction gets the unsanitary *embedded* dirt. Just call us up.

Made in Canada

The F. R. J. McPherson Co., Limited

450 George Street.

Everybody loves

Laura Secord

OLD-TIME HOME-MADE CANDIES

CANDY DAY

October 12th

Millions in Profits

are now being paid to the shareholders of Northern Ontario's Gold Mines

Are you getting your share? Our sixteen years of experience is at your service. Write for a copy of our FORTNIGHTLY MINING REVIEW which will put you in touch with profit-making opportunities. Free for the asking.

Homer L. Gibson AND COMPANY.

Bank of Hamilton Building, TORONTO.

These Special Prices on Candy Will be good for Thursday, Friday and Saturday of This Week

Store Opens 8.30 a.m. Daily

THE J.C. TURNBULL CO. LTD

Store Closes at 5.30 p.m. Daily

Luncheonette Menu, Thursday

35c LUNCH
Tomato Soup Cold Roast Pork
Bread and Butter
Date or Apple Pie

25c LUNCH
Salmon Salad
Bread and Butter
Tea or Coffee

TURNBULL'S | PHONE 1650 | Mid-day Lunches, Hot or Cold, Served Daily from 11.30 till 2, in our Soda Fountain, Main Floor | PHONE 1650 | TURNBULL'S

THURSDAY is CANDY DAY *A Dominion Wide Event* We Celebrate It With These Specials

Satin Lady Fingers, Satin Butter Cups, and Assorted Fruit Drops
Three of our Big 50c Sellers and general favourites for the table. Specially priced for Thursday, Friday, and Saturday at, lb., 38c

Hard Mints Reg. 60c Lb., for 29c Lb.
During Thursday, Friday, and Saturday, these world-known Hard Mints will be specially priced at, lb. 29c

Fresh Shipment of High - grade Leaks, 37c Lb.
These are a regular 60c Chocolate, but in dipping, some small spot was not quite covered with Chocolate — hence the name Leaks. Highest quality of ingredients. Thursday, Friday, and Saturday, per lb. 37c

Just a Few Pounds of Burnt Almonds at 59c Lb.
One of the most favoured lines in our Candy stock. Toasted Almonds, with a layer of rich Chocolate. While they last — Thursday, Friday, and Saturday per lb. 59c

Licorice Pellets.
An English favourite—Licorice, coated with Candy. The regular selling price, per lb., is 60c — Thursday, Friday, and Saturday per lb. 49c

FOR THE KIDDIES
A Shower of Kisses at 10c Bag
See the Window Display—a Shower of Kisses, best Quaker brand, sold in large bags at ..... 10c each Get the Kiddies their share on Thursday, Friday, or Saturday, at the Candy Day price.

Metcalfe's Assorted Caramels—Reg. 60c Lb., for 49c Lb.
One of our best selling lines—specially priced for Thursday, Friday, and Saturday. Peter Pan, Butterscotch, Nougat, and Walnut flavours.

Lemon Drops, Per Lb., 29c

Golden Meltaways
They just simply melt away in your mouth. One of the most delicious confections at our Candy Counter, Thursday, Friday and Saturday, per lb.....50c
Samples Given Away at our Candy Counter.

Riley's Rum and Butter Dainties and Butter Nuts, 49c Lb.
The famous English Candy, imported direct: Sells regularly for 60c lb. Thursday, Friday, and Saturday, lb. 49c

Neilson's Chocolate Bars
The best known on the market. Thursday, Friday, and Saturday—6 Bars for 25c
Try the new Sonny Boy. It's Great.

For Mother—A Box of Elizabeth Best Chocolates — 60c Lb.
Take Mother home a box of these delicious Peterborough-made Chocolates. She will certainly appreciate it. Per lb. box....60c

Financial News and Views

New York Stock Exchange — and Curb Prices. | *Canadian Stock Exchange — and Mines.*

To-Day's Quotations with Opinions and Reviews of the Market.

(Quotations supplied The Examiner by Nelson & Martyn, Stock Brokers).

NEW YORK STOCKS.

	High	Low	Close
Amer. Can.	66¾	65¼	66¼
Anaconda	52⅝	51¾	51¾
Ches. & Ohio	74¼	73¾	74¼
C. P. R.	148¼	146½	146¾
Amer. Loco.	133½	131¼	132¼
Bald. Loco.	139⅞	137⅝	139
Studebaker	136¼	133⅜	136
Erie	16⅜	15⅞	16⅛
B. & O.	56⅛	55¾	55¾
Beth. Steel	76	75⅞	76
B. R. T.	16¼	14⅝	15⅜
Mex. Seaboard	17⅛	15⅜	17⅛
Nor. Pacific	86¾	86⅛	86¾
Mex. Pet.	205	196	199⅝
Pan-Amer. Oil	89⅝	85⅝	87¾
Reading	80½	79¼	80½
South. Pac.	95½	94½	94½
South. Rail.	26⅜	26⅛	26⅜
N. Y. Central	98¼	97½	97⅝
Rock Island	44⅞	44	44⅛
Allied Chem.	86⅛	85	85½
Replogle	34	33	33½
Gen. Motors	15⅛	14⅜	14⅜
Davison Chem.	46¼	44	46
Canden Oil	47⅝	47⅛	47⅝
Int. Paper	61	59⅝	60
Royal Dutch	58⅛	57⅜	57⅜
Rubber	54	53¼	54
U. S. Steel	107½	106½	107½
Int. Nickel	16⅜	16¼	16⅜
Lack. Steel	83½	82⅝	82⅝
Crucible Steel	88½	87	87¼
Midvale	35½	34⅛	35
Gulf State Steel	91¾	90	91¾
Transcon. Oil	14⅛	14⅛	14⅛
Gen. Asphalt	64¾	63⅛	63⅛
Mack Truck	59	58½	59
Atchison	107	106½	106½
A. I. C.	36¾	36½	36½
Miss. Pacific	21½	21	21½
Houston Oil	89¾	86¼	86¾
Fam. Players	97⅜	96¾	97
Great Nor. Ore.	39½	39½	39½
Indus. Alcohol	68½	64¾	67¾
Chandler	62⅞	61¾	62
Sears-Roebuck	89⅛	89	89⅛
Amer. Sugar	81	80¾	80¾
Stand. Oil N.J.	241	232½	236
Am. Woollens	102¾	101	101
Coca-Cola	77	76¼	76¼
Cal. Pet.	88½	87½	87¾
Allis-Chalmers	56⅞	56¾	56⅞
Am. Smelters	61	61	61
Chili Copper	26⅛	26	26
Pennsylvania	48¼	48¼	48¼
Pacific Oil	57½	57⅛	57⅛
Sinclair Oil	36	35¼	35¾
Union Pac.	152¼	150	151¾
Texas Oil	51¾	50½	50½
Westinghouse	102½	101	101
Mutual Oil	12¾	12¾	12¾
Corn Prod.	124	123½	124

Total Sales — 1,292,300.

FOREIGN EXCHANGE.

Sterling	4.43½
Francs	7.75½
Lires	4.27
Mark	3⅞
Belgium	6.95

Call Money .... 5 per cent.

CANADIAN STOCKS.

	High	Low	Close
Brazilian	43	42½	43
Brompton	36	36	36
B. E. Stel	37⅜	37	37⅜
Bell Tel.	117½	117½	117½
Breweries	56	56	56
Can. Steam. C.	20	20	20
Can. Steam. Pfd.	57	56½	57
Cement	73½	73½	73½
Smelters	27	27	27
Dom. Bridge	77⅛	77½	77⅛
Montreal Power	99	99	99
Span. River C.	98	97¾	97¾
Span. River Pfd.	107	106¼	107
St. of Canada	67⅜	66½	67⅜

MINES.

	Bid	Asked
Apex	3⅝	3¾
Atlas	31	32
Beaver	33	34
Crown Reserve	27½	28
Dome Lake	16¾	17
Hollinger	1315	1325
Kirkland Lake	42	45
La Rose	25¼	28
McIntyre Mines	1790	1830
Peterson Lake	11	13
Schumacher	56½	57
Teck Hughes	88	89
V. N. T.	70	71
Wasapika	17	18
New Ray	25	26
West Dome Com.	36½	38
West Dome	18	19
Hattie Gold	29	30
Castle	29	29½
Wakenda	11	12
Keora	11	12
Tretheway	4⅞	5¼
Moneta	14¾	—
Dome	3815	3900
Lake Shore	265	270
Nipissing	—	620
Argo	48	49
Davidson	25¾	26½
Gold Dale	57	58½
McKinley	26	28

Share in the Prosperity Of Our Province.

Ontario Mining Stocks are leaping into new demands daily. Investors in Canada and the U. S. are making millions. Are you getting your share? If not ,why not?

Hollinger	**Dome**
McIntyre	**West Tree**
Teck-Hughes	**Atlas**
Baldwin	

and many others should enhance in value. We have Private Wires to leading Exchanges. Stocks bought on MARGIN or for CASH. Transactions are closed with CASH.

NELSON & MARTYN
Stock Brokers
Suit A., 332½ George Phone 229j

CHICAGO GRAIN.

WHEAT.

	High	Low	Close
July	104	102	103¼
May	110⅞	108½	110⅜
Dec.	109⅜	107⅛	108⅝

CORN.

July	65	63¾	64⅝
May	65¾	63¾	64⅞
Dec.	63⅜	61¾	62¾

(By Stuart P. West.)

NEW YORK, Oct. 11.—Interest in the markets to-day again converged upon the fluctuations on the stock exchange. In other directions the price movement was small and unimportant.

Inasmuch as the Turkish matter, beginning a week ago, had ceased to occasion serious uneasiness, the formal signing of the armistice protocol had little effect.

Sterling exchange got above 4.43 and continental rates, including German marks, were higher. These changes along with somewhat higher quotations for European government bonds was all the response there was to the peace agreement.

The stock market, following the modern day method of procedure, was rather a collection of special moves for special causes than any general swing. Fully half, if not more than half of the list was neglected there was little tendency one way or the other. But in the stocks which did change these changes were mostly upward, and included a number of rapid advances.

Speculative imagination which has been conjuring up stock dividens involving the splitting up of capital account, was naturally stimulated by the big stock distribution announced over night by the National Biscuit Co., followed by a similar declaration this morning by the American Radiator. Both of these actions had been foreshadowed and pretty well discounted by the extensive rise which their stocks have had during the last few weeks. But on the rest of the market the effect was to quicken the search of stocks of other companies whose treasury assets and earning power were such as to justify similar disbursements.

Most of the principal individual upturns were explained by the speculative community, on, the ground of possible "melon cuttings." Apparently this was the incentive back of the spectacular advance in Mexican Petroleum and the Pan Americans. It furnished the motive also for the rise in sluch stocks as American Woollen and National Lead.

At the outset these demonstrations intimidated the short interests, in other of the highly speculative industrials and stocks like Baldwin Locomotive and Studebaker were bid up a point to two points. But these advances were not well sustained.

In the afternoon the general market became very irregular again, reflecting the confusion and at the same time caution inspired by the violent performances in these high priced and easily manipulated specialties.

The Weekly Steel Reviews threw very little light upon the business movement in general. The important point was that the revival which started with the termination of the coal strikes has been maintained with a further slight increase during the past week in production, and this is the more notable in view of the difficulties experienced in some sections for want of cars. With the increase in steel output, steel prices have stopped going up, and in fact there has been some shading.

GREAT RECOVERY POWER.

The ability of the stock market to recover in two or three sessions almost all its loss from the high average of 90 down to 85 is being commented upon in conservative quarters as a remarkable demonstration of great underlying strength.

Investigations indicate that a large contingent is waiting for another break to enter the market in force. It postponed buying in the belief that rallies would be brief and temporary. This element adds its potential purchasing power to that of a large short interest which also failed to buy and retire contracts at the low levels.

Reports from specialist channels suggest that the floating supply of stocks has become smaller than is generally appreciated by the waiters; and in some quarters there are indications of a tendency to reenter the market at levels higher than the lows established during the slumping recently.

Attention is called to the fact that the bear factors which have been actively used against the market have dwindled down to almost nothing; and the impression is spreading that the general list has again turned for another upswing, which may be stimulated by constructive developments from Washington in connection with the coming election early next month.

PROTOCOL SIGNED BY POWERS AT MUDANIA.

NEW YORK, Oct. 11.—Reparations Committee meets to-day in Paris. Inter-Allied control of Germany to prevent bankruptcy forecast.

President Lee, of the Trainmen, announced a big four working out agreement, whereby the Brotherhood will act separately in future strike movements.

U. S. Government does not favor loans from private American financial interests to certain European Powers. Expects no return on its Allied loans except in the case of Great Britain until those nations' finances are rehabilitated.

Sir Robert Horne, Chancellor of the Exchequer, indefinitely defers visit to United States in connection with debt funding mission due to political situation in England, according to the Daily Express.

President Harding names the fact finding coal commission, headed by John Hays Hammond.

Turks agree to Mudania armistice stipulations and all countries concerned signed the protocol.

Thousands of small subscriptions to new U.S. bond issue received by Federal Reserve Bank of New York and heavy buying reported all over the country.

Average price 20 Industrials 101.55, off 0.71.

Average price 20 Rails 91.81, off 0.24.

UNION PACIFIC HIGH ON LATEST BULGE

NEW YORK, Oct. 11. — Stocks moved forward with greater uniformity toward end of morning Realizing was checked in speculative favorites which had been under pressure on Tuesday's reaction and bullish demonstrations went ahead in many sections of the market, rails showed greater activity than at any time on current move. Union Pacific made a new high at 151 7-8 and Mexican Petroleum was feature of industrials, making new 1922 high at 205 1-4. Buying was based on expectation of an extra dividend which speculative reports placed as high as $25 in cash and 25 per cent. in stock. Entirely aside from life of Mexican Oil fields it is obvious the present enormous rate of earnings entitles stockholders to an extra payment of some sort.

TECK HUGHES ACTIVE IN TORONTO MARKET

Mines:

TORONTO, Ont., Oct. 11.—With the signing of the armistice in the Near East the war cloud has practically disappeared.

Mining stocks appear definitely on the up-grade again, the recent reaction having been of benefit to the list.

Teck Hughes featured with a 5-point gain of 90. This property has real merit and prediction of a price between 1.50 and $2.00 would seem to be justified by mine development and earnings.

West Tree was 18 bid. This stock seems to be the favorite in the low priced issues. Holly sold at 13.10 and Baldwin 10 1-2.

HOLIDAY TO-MORROW.

New York stock exchange will be closed to-morrow, Columbus Day; also Chicago Board of Trade. Canadian markets open as usual.

STRENGTH OF SINCLAIR.

NEW YORK, Oct. 11.—Stocks were steadier during early afternoon, although drift of prices continued upward violent up-bidding of special issues was less in evidence. Sinclair recovered slightly from recent selling based on belief new preferred stock was being offered to public for subscription. Sinclair not only has seventy million dollars cash on hand, but in conjunction with Standard Oil of Indiana has in storage something like 28,000,000 barrels crude oil, a large percentage of which was purchased at lower prices than have prevailed over the last 3 or 4 months.

ACTIVE INVESTMENT OPINION

Expert Comment on the Security Market, Finance, Business and Politics

(Selected as bearing on market's main tendency rather than to-day's fluctuations).

There are large buying orders for the public under present levels and near the lows of last week. It would be speculative wisdom to allow only a small reaction and dullness rather than allow these buying orders to be filled. Such reaction as comes this week should be used to complete accumulation of stocks. — Livingston & Co.

High grade stocks a purchase on all recessions which are likely to be moderate for the immediate future, unless serious complications arise in foreign situation.—Prince & Whitley.

The ground lost in two weeks of trading has been practically recovered in three days. We expect to see activity become more diversified and the market to depend more on general long buying and less upon short covering —A. A. Housman & Company.

Turnbull's UNDER-CLOTHING MEANS SAFETY FIRST, LAST, - AND ALWAYS

It safeguards the health of hundreds and thousands of Canadians—

It keeps them warm—It gives them comfort—

Wool worn next the skin is the way Nature intended the body to be protected—

Chills and colds are dangerous—secure all the protection you can by wearing

Turnbull's UNDER-CLOTHING

A sensitive skin requires a fine, soft, downy under-clothing.

Some people say they cannot wear wool next the skin. Such should try Turnbull's "CEETEE" brand.

Anyone can wear it with perfect comfort. It is the "woollen underwear without the itch," and the only underwear made in Canada that is re-inforced where the wear and strain are.

It has a perfect closed-crotch that stays closed.

Made in all sizes and weights for man, woman or child.

Sold at the best shops

Worn by the best people

GUARANTEED UNSHRINKABLE CEETEE PURE WOOL

PERFECT Turnbull's FITTING

All pure wool—re-inforced at all wearing parts and full fashioned.

Made in plain or ribbed in wool, mixed and pure cotton.

Made by Turnbull's of Galt, Canada. for over 60 years

ROYAL NAVY CIGARETTES

Thirty-Fours Years of Growth and Service

For over a third of a century this house has co-operated in solving the investment problems of investors in every sphere of activity.

During this time we all have passed through many difficult periods, and we have seen the soundness of our advice vindicated.

We deal exclusively in High-grade bonds—the foundation upon which every estate should be built. They contain all the elements of a satisfactory investment.

In our October List we are making offerings varied to suit the requirements of every investor.

YOU may have a copy for the asking.

G. A. Stimson & Co. Limited Est.1888
Bond Dealers
36-38 King Street East - - - TORONTO

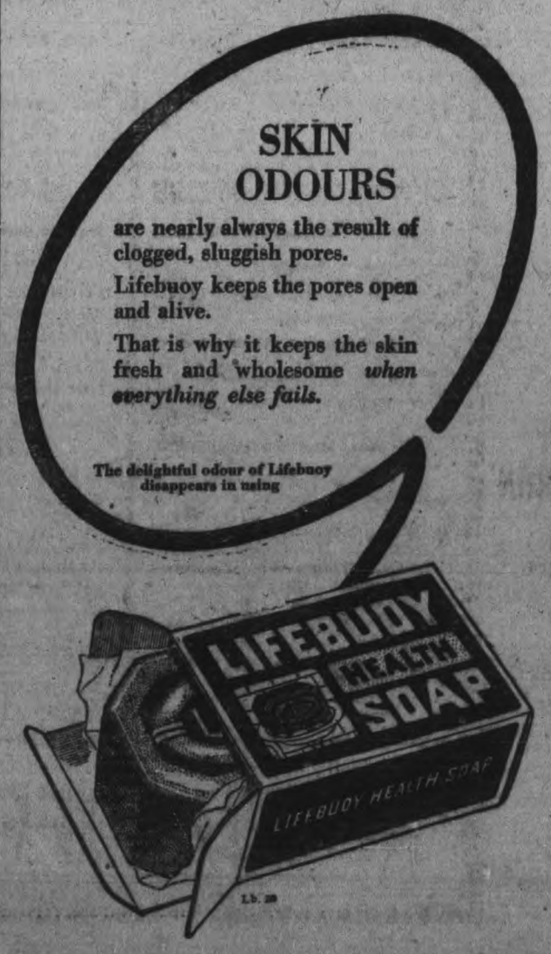

CONTINUATION OF DRESS SALE

For the balance of this week we will still offer all our Girls' Fine ALL-WOOL SERGE DRESSES AT

$5.95

Regular prices up to $12.00. Mothers should see these at once.

W. E. LECH, 366 George St.
(Third Door from Simcoe Street)

ARE YOU A TIRED, WORN-OUT WOMAN?

Every Woman Needs a Tonic and Nervine at Some Period of Her Life

Toronto, Ont.—"As a tonic and builder I can highly recommend Dr. Pierce's Favorite Prescription to tired and run-down women. I am the mother of eight children and have frequently had need of such a tonic but did not know what to take until my sister gave me some of the 'Favorite Prescription,' which she herself had found to be good. It was exactly the tonic my system required and one bottle did wonders for me, so I take pleasure in telling others, hoping that they will give the 'Prescription' a trial and be benefited just as I have been."—Mrs. Elizabeth Taylor, 261 Ontario St.

HEALTH IS MOST VITAL TO YOU

Hear What This Woman Says

London, Ont.—"I can highly recommend Dr. Pierce's Favorite Prescription to the expectant mother. I was in a terribly run-down state. Was very weak and nervous and suffered with nausea. I was miserable until I began taking Dr. Pierce's Favorite Prescription, but my strength returned very quickly and my general health was better after taking it. My baby was strong and healthy, too, and has never seen a sick day."—Mrs. Harry Harris, 195 William St.

Go to your neighborhood drug store at once and obtain this Prescription of Dr. Pierce's in tablets or liquid, or send 10c to Dr. Pierce's Laboratory in Bridgeburg, Ont., for trial pkg. tablets and write for free confidential medical advice.

LAND RECLAMATION IN ITALY IS A SUCCESS

ROME, Oct. 11.— (Associated Press)—Pursuing a policy of land reclamation the government, working with private associations, has brought under cultivation 500,00 acres of land which otherwise would be virtually worthless.

In the Ferrara and Modena districts a drainage basin covering over 200,000 acres has been completed, and 150,000 miles of ditches have been built. This work has cost already 30,000,000 lire, and further drainage and irrigation projects will cost as much again.

In the Polesine-San Georgio district 125,00 acres of swampy malarious land has been converted into some of the most fertile grain fields of Italy.

Avoid Heart Trouble

A large percentage of the people suffering from heart troubles have themselves to blame. When the kidneys are in a healthy condition they will quickly remove any impurities and other poisons from the system. When the kidneys become clogged or irritated in any way these poisons which should have been carried away remain in the circulation, and in passing through the valves and chambers of the heart frequently cause valvular trouble and other ailments. Dr. Banta's Kidney and Rheumatic Pills will remove this trouble and keep the kidneys in a healthy condition and improve the system in general.

Sold at Lynch's Drug Store, 168 Hunter street.

Mail orders given prompt attention. Price, 50c per box. 2d-11-14

AT DOWNEYVILLE.

DOWNEYVILLE, October 11. — Miss Lavina Corrigan, of Chicago, who has been visiting relatives here, has returned home.

Mr. and Mrs. Thomas Perdue, of Detroit, Mich., have returned home after a few days' visit with relatives here.

Miss Agnes Piggott is visiting friends in Buffalo, N.Y.

Miss Phyllis Meehan visited her sister, Mrs. Norman Jackman, in Toronto during the past week.

Mrs. Thomas Murray, of Peterborough, visited here on Thursday.

Mr. and Mrs. Thomas Sullivan celebrated their silver wedding on Thursday. Alarge number of relatives and friends were present from Detroit, Rochester, Toronto, Peterborough, and surrounding district.

AFTER WORK OR PLAY

Whenever something better than ordinary soap is needed to remove grime and dirt—Red-X Hand Soap is just the thing.

Instead of sharp, jagged pieces of pumice ordinarily employed, the cleaning agent in Red-X is made up of smooth, round particles which do the work in a pleasant, effective manner without scratch or irritation.

Clean—White—Soothing

Looks better—Works better—Feels better
Made in Canada—No. 2 size

In handy slip cover tins

At all Department, Grocery, Hardware, Drug and general stores.

American Metal Polish Co.,
Boston 44, Mass. ,U.S.A.

SEVEN HUNDRED WERE EXAMINED

Report of Activities of Well Babies' Clinic During Three Months.

At the last regular meeting of the Board of Management of the Well Babies' Clinic, held in the board room at the Chamber of Commerce, with a large number present, and the President, Mrs. Jas. Kendry, in the chair, interesting reports of the activities of the Clinic for the last three months were presented.

According to the report of Mrs. George McCartney, the Clinic nurse, nearly seven hundred babies have been examined by nurses and doctors at the Clinic during the months of June, July and August. Most of these were healthy little Canadians, but among them were found a number that needed medical attention, the majority of the latter being troubled with indigestion and difficulties arising from a wrong diet. Directions along the line of diet and hygiene given by the doctors were found to have good results.

Mrs. McCartney had 64 telephone calls during the quarter, from mothers who were in doubt or distress concerning their babies, and in some cases, the nurse found the infants in critical condition. One baby, apparently dying, was rushed to the family physician and then to the hospital. After seven weeks' treatment, it has recovered. A baby which was suffering from a badly scalded arm was given first aid help until the doctor arrived.

The attendance at the Clinic has been very encouraging, and the mothers seem to be taking an ever-increasing interest in it and to be anxious to follow out the advice given by the doctors. Elderly women express their approbation of it, and regret the absence of such a convenience in their day; young women with their first babies are exceptionally grateful for the help and advice received here, and in many instances, the men of the family are taking an interest in the Clinic, inquiring when the lectures will begin.

Frequently Mrs. McCartney runs across cases of distress, and the King's Daughters have responded nobly to these appeals, with bedding and clothing, besides providing tea for the mothers in attendance at the Clinic. The Thursday club also has been most helpful in providing many complete outfits for babies, including everything needed for comfort. The doctors are unfailing in their attendance and encouragement of the work, giving their time free weekly for hours, in examining infants and giving advice and instruction to the mothers.

In one case of a little child, brought to the Clinic, and suffering from attacks of epilepsy, the doctor ordered a diet of milk and eggs. These were generously supplied by the Home and School Association of the Queen Alexandra School, and the child is improving, having had no attacks for several weeks, whereas its former seizures took place every few days.

Mrs. McCartney has also had several telephone calls from villages in the district, asking for information about the Clinic. Many mothers from outside points bring their babies here, one mother making a point of motoring in every fortnight to attend the summer meetings.

Dr. Birnie, in her report, emphasized the need of more information being given to expectant mothers, and showed how a vast number of still-births were caused to a large exfent by a lack of proper pre-natal care. Figures for the three months were given, as follows: Births registered at the City Hall for June, 54, with a percentage of 14.8 per cent. of deaths; for July, 55 births, deaths 16 per cent.; for August, 42 births, and 11 per cent. of deaths.

This is a high death rate. If those only were considered that were non-preventable, it would be greatly reduced, but the number of preventable cases brings up the total.

Mrs. F. C. Neal, Treasurer of the Well Babies' Clinic, announced that funds were getting low. Owing to the small grant made to the work by the City Council, and the constant demands on the treasury, it was necessary to find some means of raising money. Mrs. M. H. Park had kindly undertaken to get up a concert on the 27th of the month, and the Peter Robinson Chapter of the I.O.D.E. would have a bridge tea in the near future in its aid.

A pleasing feature of the meeting was the presence of members of both the Peter Robinson Chapter and the Major Bennett Chapter of the I.O.D.E., both of these societies being very generous in their contributions towards the work.

THE HEROISM OF HOSPITAL MATRON

Miss Bridget McGuire Stood at Her Post When Building Ringed With Fire.

The Toronto Star for Monday has an interview by a staff reporter with Miss Bridget McGuire, a niece of Rev. Father Peter McGuire of this city, a graduate of St. Joseph's Hospital, and with a host of friends in Peterborough and vicinity. Miss McGuire is now in charge of the New Liskeard Hospital, put to a trying test in last week's fire days. The Star reporter says:

"Irish as they make 'em, is Miss Bridget McGuire, the hale and hearty matron of the hospital. Modest she is, too, but The Star manager to draw from her a few of the facts of what happened when the hospital was ringed round with fire, when the roof was catching aflame every few minutes and when the patients had all been made ready to move.

"The matron refused to talk about herself or to let herself be photographed. 'I'm as famous as I want to be,' she said with that Irish twinkle in her eye. But put it in your paper about the nurses and what they did. How they carried water by the pail to throw on the roof so as to keep the fire from getting us. Our water pressure was not enough to carry the water up by the hose as high as the roof. The fire cut off our power, cut off our 'phone and our water supply. And there we were, with the flames coming at us practically from all directions.'

"It must be recorded here that the hospital sits on a lofty hill just outside the New Liskeard limits, commanding a fine view of the town. There is bush almost all around it. Down below it were shacks and houses burning and the gale was carrying sparks and bits of burning wood toward it and dropping them on the roof.

"Miss McGuire had praise for three of the nurses—Miss Olive McDonald of Tomstown, Miss Violet Dempster and Miss Joan Cooper of Haileybury—who knew that their homes were being fireswept, yet went about their work in the hospital bravely and calmly.

"'Ten minutes more and the hospital would have gone. The wind saved us—thank God. If it had not changed we would have been eaten up by the flames.

"'We had twelve patients here at the time. We got them ready to take away if we had to, but I don't know where we could have safely taken them if we had to move them. We would have had to run the gauntlet of fire if we tried to get through by the road, where a shack on one side and a house on the other were burning. But praise be, we did not have to move them.

"'Next day the nurses from the Haileybury hospital came up to New Liskeard. With only the clothes they escaped in, after hours spent standing in water, with wet blankets over their heads, they did not want to rest, but started right in to work when they arrived at the New Liskeard hospital.'"

Mr. Thos. McCamus, formerly of Bobcaygeon, is the head of the Board of Management of the New Liskeard hospital.

FOR YOUR FALL HUNT.

Hundreds of sportsmen in Canada take their vacation in the hunting season. They are now getting their equipment ready for the chase. The question "Where to go" is the all-absorbing one. A region easily accessible that ensures real sport and game in plenty is the objective. Let the Canadian National Railways introduce to you the "New North," that vast area in Northern Ontario and Quebec traversed by the Transcontinental Line between Winnipeg and Quebec City. It is virgin country for the hunter and moose particularly are plentiful. Apply City Passenger Office Canadian National-Grand Trunk Railways, 324 George Street, Peterborough, Ont. 3d-30-11-21

CLOSED HIS DOORS!

THE UNEXPECTED HAS HAPPENED!

The Big $20,000 General Dry Goods and Clothing Stock of

N. SUKLOFF, 293 GEORGE STREET

IS NOW IN THE HANDS OF

The W. W. Johnson Company
Merchandise Brokers and Appraisers

Wait! Watch! Wait!
UNTIL

THURSDAY MORNING

October 12th, at 9 o'clock.

WHEN THIS GREAT SALE WILL START $20,000 WORTH OF DRY GOODS, CLOTHING, FURNISHING GOODS, MILLINERY, ETC.—CLOTHING AND FURNISHINGS FOR THE WHOLE FAMILY—WILL BE THROWN ON THE MARKET BY ORDERS OF THIS COMPANY. NOTHING LIKE THIS HAS HAPPENED BEFORE. YOUR MONEY WILL GO FURTHER AND BUY MORE THAN EVER BEFORE. IN MANY INSTANCES YOU CAN BUY 2 AND EVEN 3 ARTICLES AT THE PRICE OF ONE.

1 BIG LOT LADIES' SERGE DRESSES—All sizes and all colors. Values that sold up to $17.50. Go in one big lot at, each $3.98

DRESS SKIRTS—Silk poplins, serges and tweeds. All sizes and all styles. Values from $5.00 to $10.00. All go, ... $2.39

CRASH TOWELLING—17 inches wide. Yard 10c

TURKISH BATH TOWELS—Worth 30c each. To go at, each 15c

LADIES' AND CHILDREN'S NEWEST STYLES IN FALL AND WINTER HATS—Prices marked down to 50c on $1.00 and less.

STORE CLOSED

The N. Sukloff Store is now closed, and it will remain closed until Thursday morning, Oct. 12, at 9 o'clock. Positively no one will be allowed in the Store and no goods will be sold until that day and hour.

TERMS OF SALE

Cash and carry. No C.O.D., phone or mail orders will be filled. Every Sale is final.

YOU ALL KNOW

N. Sukloff and the reliable class of merchandise he has always carried. His reputation for good staple merchandise and honest dealing is known all over the country.

WANTED AT ONCE!

10 Saleswomen—girls and women—experience not necessary. Apply at Store. Do not phone.

1 BIG LOT MEN'S AND YOUTHS' RAINCOATS — All these Coats are absolutely perfect an guaranteed O.K. Worth $10.00 to $15.00. To go at $3.89

1 BIG LOT LITTLE BOYS' FALL COATS—Sizes up to 8 years. Worth $6.50. Go at, each $3.59

MEN'S FALL SUITS—Heavy Tweed Suits that are tailored to fit and wear. Worth double $11.89

1 LOT MEN'S O'COATS—Belted models, good serviceable materials. Go $7.48

1 LOT MEN'S WOOL UNDERWEAR—Shirts only.. All sizes. Regular $2.00 value. To go at 98c

THE. W. W. JOHNSON CO. are merchandise brokers and appraisers of all kinds of retail stocks. Sukloff has employed them to make this Sale. They have been given a free hand in marking prices. They are here to get the money out of these goods.

These Prices Will Stir The County From End to End!

1 BIG LOT LADIES' FALL COATS—Light and heavy materials, all belted models, some full and some half lined. A fine assortment of Coats that sold from $20.00 to $30.00 each. All go at $11.89

LADIES' RIBBED UNDERWEAR—An extra good quality. Garment 45c

LADIES' VELVET HATS—Extra good values. Go at, each $1.00

ALL-WOOL HEAVY SERGE DRESS GOODS—Navy blue, 42 inches wide. Value, $1.50 yard, for 79c

YARD GOODS, CORSETS, BLOUSES, UMBRELLAS, ALL KINDS OF FURNISHINGS FOR WOMEN, GIRLS AND BOYS GO AT YOUR OWN PRICES.

BOYS' SUITS	1 LOT	VELOUR COATS	DRESSES	1 BIG LOT	BOYS' OVERCOATS
Good serviceable Tweed School Suits. Sizes up to 16 years	Boys' Buster Brown Suits in blue worsted. Sizes to 7. Go at	Full lined. Sizes 12, 14 and 16 only. Fine assortment, but only these sizes in lot. Worth $15.00. Go at	All sizes in Serge Dresses. A beautiful line to choose from. In the newest and best styles. Go at	Silk Messimen Dresses, new and wanted styles. They sold up to $15.00. Now	Irish frelse. Worth to $18.00. Go at .....
$4.89	$2.48	$6.48	$7.48	$4.89	$6.89

THIS WILL BE THE MOST SENSATIONAL SALE OF ITS KIND EVER PULLED OFF IN PETERBOROUGH. EVERYBODY WANTS TO SAVE MONEY. NOW IS THE SEASON OF THE YEAR WHEN YOU HAVE TO STOCK UP WITH NEW FALL CLOTHING. WARM WEATHER IS OVER. YOU MUST HAVE HEAVY CLOTHING AT ONCE. TELL YOUR FRIENDS AND NEIGHBORS ABOUT THIS GREAT SALE. THEY WILL THANK YOU FOR IT. DON'T PUT IT OFF—BE ON HAND EARLY; BE HERE ON THE OPENING DATE. OPENING DAYS ARE—

Thursday, Friday, Saturday and Monday
October 12th, 13th, 14th and 16th

SALE WILL CONTINUE ABOUT 10 DAYS. REMEMBER—ALL GOODS WILL BE MARKED IN LARGE, PLAIN FIGURES. ONE PRICE AND ONLY ONE PRICE FOR EVERYBODY. A LITTLE CHILD CAN BUY AS SAFELY AS A GROWN-UP PERSON. GOODS CAN BE EXCHANGED, BUT NO MONEY WILL BE REFUNDED.

A QUIET TIP—"LEAVE INFANTS IN ARMS AT HOME."

TO AVOID MAKING ANY MISTAKE, LOOK FOR THE W. W. JOHNSON CO.'S NAME OVER THE DOORS AT THE OLD STAND OF

MEN'S WOOL RIBBED UNDERWEAR—Shirts with double fronts and backs. Extra heavy. Penman's. Per garment $1.25

PENMAN'S PURE WOOL EXTRA FINE QUALITY HEAVY UNDERWEAR — Quality and price takes you back 8 years. Per garment $1.59

MEN'S WORK SHIRTS—Made of union flannel. All sizes. Extra good quality. Worth $1.75. Go, each 99c

MEN'S HEAVY WOOL COAT SWEATERS—Jumbo knit. $4.00 values. To go at, each $1.98

MEN'S DRESS SHIRTS — All new patterns, in coat style. Worth $1.75 to $2.00. Go at 95c

GET OUR PRICES ON SOX, GLOVES, WORK PANTS, DRESS PANTS, CAPS, HATS, ETC.—We have value here to make you sit up and take notice.

N. SUKLOFF, 293 GEORGE ST., PETERBORO

Baseball and Rugby---Sport News of Interest From All Parts

RUTH AND MEUSEL ALLOWED TO HAVE BARNSTORM TOUR

Commissioner Landis Has Sanctioned Exhibition Trip Through the West.

START IN NEBRASKA.

NEW YORK, Oct. 11.—"Babe" Ruth and Bob Meusel, Yankee outfielders, who were suspended for the early part of the past season for engaging in an unsanctioned barnstorming trip, left yesterday on an exhibition tour of the Middle West—this time with the official permission of baseball's highest official, Commissioner K. M. Landis.

Ruth, in announcing last night the proposed trip, said he and Meusel had received unqualified sanction for the trip from Commissioner Landis, who handed out the suspensions to them last year after the two sluggers, together with Pitcher Bill Piercy, defied the commissioner's ultimatum that they abandon the expedition.

"Commissioner Landis treated us very fairly," Ruth declared. "Last year's affair had nothing to do with his decision granting us sanction for the tour this fall."

The "Babe" added that he and Meusel would be accompanied by no other members of the Yankees. They will start exhibitions in Nebraska and continue through October and November, as long as the weather permits.

Under the new rule affecting barnstorming by World's Series players, they can engage in post-season exhibitions providing no more than three members of a championship club play together on a team.

Besides members of the Giants and Yankees who plan to join an exhibition tour of the Orient, Carl Mays and Wallie Schang, star Yankee battery, will head another barnstorming party.

The Bluenose Will Represent Canada

HALIFAX, N.S., October 11 (Canadian Press). — The Lunenburg fishing schooner Bluenose, last year's international champion, will represent Canada in the international races off Gloucester on 21st and 23rd October, it was announced, following a meeting last evening of the Nova Scotia Race Committee and the captains of the vessels entered in the Nova Scotia championship series.

RUTH ALSO MAY GO, SAYS COREY

Won't Behave Himself, Could Not Hit in Series—The Whole Team Lacks Brains.

By HERBERT COREY.

NEW YORK, Oct. 11.—McGraw mixes brains with his base hits. That is why the Giants have another world championship. The Yanks lost their fourth straight game—their fourth straight if the tie be not counted—because they disclosed an area of heavy pressure in the brain pan.

About the only way this omelet of athletes could ever win a series from the Giants would be to slam nothing but home runs. That would free them from the ruinous need of thought.

There will be a new manager of the Yankees before play is called next year. This is not official, but may be regarded as certain. It is likely that Babe Ruth will be raffled off. He will not behave himself, he make trouble, and he got two hits in the World Series. Yet he is the most highly paid player in base ball.

Meusel is apt to go, although with Ruth out he may square himself. He has felt that he has a moral right to be just as much of a bad actor as Ruth.

After the game the infield filled with fans anxious to tell McGraw that he is the smartest base ball man in the would. They were right about it. He is.

IT'S ALL OVER NOW!

This is a famous quartet. Not necessarily musically famous but famous for all that. And music of the vocal variety is what they were engaged in producing when the photographer caught them. ALLEGED music, anyway. Left to right, these songbirds are: Woods, Ruth, Witt and McMillan. "It's All Over Now" their favorite lyric, is what they're rendering.

INTERNATIONAL RUGBY WILL BE POPULAR THIS SEASON

Harvard-Centre and Princeton-Chicago Games Will Attract Great Attention — Several Other Important Games Already Scheduled.

(By Billy Evans)

Football appears to be all set for another whale of a year.

The gridiron is no longer a purely high-brow sport, of interest only to the collegian. The common people have gone in for it strong.

The open game, featuring the forward pass, the triple threat, open field running, and plenty of kicking, have made for great popularity.

The open game provides much action, plenty of thrills, and the spectator always is able to follow the ball.

Football is no longer a trick game where a player gets the ball and then all the rest crowd around and engage in a tug of war over him.

With the ball constantly in sight, the football enthusiast of today thinks he knows as much about the game as the baseball fan does about the national pastime.

In a sense football has become the national fall sport, as baseball is of the summer.

Two more things have entered largely into its popularity—intersectional contests and the smaller college teams' prowess.

Despite the so-called agitation against intersectionalism football, something like 50 such games are scheduled for 1922.

Prominent among them are the meetings between Centre and Harvard, Princeton and Chicago, and Yale and Iowa.

Centre sprang into prominence in 1920 by giving Harvard a terrific battle.

This made such a hit that the little Kentucky institution was given a return date. Centre's triumph over Harvard last year is now a matter of football history. Centre students will talk about it for years. On the other hand, Harvard feels its defeat keenly.

Usually a university like Harvard makes little preparation for a game with a small college like Centre. Things are quite the contrary this year.

Recently I visited the Harvard stadium to look over the "grid" material. That was several weeks before the real opening of the football season. The game with Centre was being much talked about.

Harvard is set on giving little Centre a trimming. Undoubtedly Centre is well aware of that fact.

Perhaps Coach Charley Moran will surprise the football world again by turning out another team that will make Harvard step.

Princeton goes west to tackle the University of Chicago. Once again a member of the so-called Big Three has a problem on its hands.

Princeton wants to win from Chicago as much as Harvard does from Centre. Coach Bill Roper of Princeton is already pointing his team for the Chicago game.

If Princeton wins from Chicago and Harvard defeats Centre, it probably will mean the passing of those two elevens from the Princeton and Harvard schedules.

Another game carrying much intersectional interest is that between Yale and Iowa. An added feature is that these two elevns are coached by brothers, Tad Jones at Yale, Howard at Iowa.

It is to be regretted that Yale and Iowa did not meet last year. The latter had a great team, led by the brilliant Devine, and now the "Big Ten" championship. Iowa has lost four or five stars. It hardly seems possible that Howard Jones will be able satisfactorily to fill the vacated positions.

Yale had a great young team last year that gave great promise, and seemed to need only experience. The season of 1922 should have supplied the experience.

Of much interest to eastern football enthusiasts is the resumption of athletics between Dartmouth and Harvard, after many years' break, due to alleged roughness on Dartmouth's part.

Dartmouth, by the way, has two big tasks, the making of a good showing against Harvard and the avenging of the overwhelming defeat Cornell handed Hanover last year.

A bit of zest has been added to the game by the introduction of the new play, which gives a team the right to make one play from scrimmage after scoring a touchdown.

To cross the line successfully or kick a goal adds a point to the score This play substitute for the goal after touchdown, which has been eliminated.

Coaches, officials and enthusiasts are divided as to the value of the new play. Time alone will tell. The games of 1922 will establish it as a fixture or label it a failure.

Perhaps the surest indication of the popularity which football is attaining is the fact that most of the leading institutions are building big stadiums to house the crowds.

University of Pennsylvania recently dedicated its new $125,000 stadium, seating 45,000. Ohio State will have a stadium soon of which the west may justly feel proud. Many other institutions are either building or promoting like stadiums.

College football is big business.

PAT MORAN FOOLS PESSIMISTS WITH HIS CINCI. TEAM OF 1922

Pat Moran became manager of the Phillies in 1915, succeeding Charley Dooin, who had piloted the club to sixth place in 1914.

Moran won the National League pennant with the Phillies in '15, steered them into second place in 1916 and 1917, fell to sixth place in 1918 and was fired.

Then he moved to Cincinnati, replacing Christy Mathewson, who had brought the Reds into third place in 1918.

Again he signalized his first year as manager of a team by winning the flag for Cincinnati in 1919. And again his team started slipping after winning a championship, falling to third place in 1920 and sixth place in 1921.

"Moran is a one-year manager," many close followers of baseball then

MORAN.

said of him. "He won the flag for Philadelphia with a team Dooin had built and he did the same for Cincinnati with a club of Mathewson's construction.

"He wrecked two pennant-winning machines that he had little hand in making."

Kept Him Anyway.

Despite his failure in 1920 and 1021 the Cincinnati club retained Moran as manager for this year and this season has seen him stage a really spectacular comeback. Pat has just about lived down the opinion that he was a one-year manager and a team wrecker rather than a team builder.

This year he has almost completed the work of building a new championship team and he has done it largely with minor league players.

Of the men who worked for him when Cincinnati led the league in 1919 just seven remain. These are Eddy Roush and Pat Duncan, outfield regulars; Rube Bressler and Greasy Neale, outfield subs.; Ivy Wingo, regular catcher; Jake Daubert, first baseman, and Adolfo Luque, pitcher.

Many Old Aces Gone.

Hod Eller, Jimmy Ring, Dutch Ruether, Slim Sallee and Ray Fisher, his pitching aces of 1919, all are gone. So is Heinie Groh, his third sacker and captain; Larry Kopf, his shortstop; Morris Rath, his second baseman, and Bill Rariden, his other catcher.

His utility men of 1919, with the exception of Bressler, have faded from the Cincinnati picture.

In the places of these men are George Burns and Eppa Rixey, veterans, obtained in winter trades with other National League clubs, and the most capable crop of players any club has harvested in two years of minor league plucking for a mighty long time.

The foundation of this season's surprising team was laid last year when Sam Bohne, Bubbles Hargrave, Louie Fonseca and Pete Donohue were picked up.

Moran's Own Discoveries.

Donohue, now the most difficult pitcher in the league to defeat, was taken right from Texas Christian University, to which he will return this fall as a sophomore. Fonseca Bohne came from the Pacific Coast League and Hargrave from the American Association.

These chaps all made good last year and to them this year were added George Harper, Western League outfielder; Jimmy Caveney and Babe Pinelli, Coast League infielders; Johnny Couch, Coast League pitcher, and Cactus Keck, Western Association hurler.

Very Strong Team.

A few lesser lights from the minors also were taken on and have been retained for minor roles, but this two-year harvest of Donohue, Keck, Couch, Hargrave, Bohne, Fonseca, Caveney, Pinelli and Harper, added to Wingo, Luque, Daubert, Roush, Duncan, Burns and Rixey, has made the Reds an exceedingly strong team which has brilliant prospects for 1923.

But for a miserable start this year, due to Roush's holdout, injuries and the newness of the machine, the team Pat Moran has rebuilt would now have the 1922 pennant won.

Duncan and Mitchell Trim Hagen and Barnes.

PELHAM MANOR, N.Y., October 11 (Canadian Press). — George Dunca nand Abe Mitchell, British professionaly golf stars, yesterday defeated Walter Hagen, British open champion, and Jim Barnes, former American title holder, 5 up and 3 to play, in a 36-hole exhibition match over the links of the Pelham Country Club.

Admission proceeds for the match were turned over to the benefit of the Pelham Summer Home for Cardiac Children.

ST. LOUIS PURCHASED A NEW THIRD SACKER.

ST. LOUIS, Mo., October 11 (Canadian Press. — The St. Louis Ezell from Shreveport of the Texas League, it was announced yesterday. Ezell is a third baseman, and batted above the .300 mark in the season just closed. The purchase price was not disclosed.

The Chicago Americans also were after Ezell, it is said.

PLEASED THE FANS.

The Belleville Ontario has the following to say about the accomodations offered for last Saturday's attempted game between the Hillcrests and Belleville.

"Jake Solomon worked untiringly making arrangements on behalf of both teams. This act of courtesy on the part of the Peterboro manager is much appreciated by the Belleville club."

VANCOUVER ISLAND GOLFER'S PARADISE

Island Already Boasts of Seven Courses With Another One Under Construction.

VICTORIA, B.C., Oct. 11.—(Written for the Canadian Press by Archie Wills.) — Vancouver Island now lays claim sto the honor of being the golfer's paradise. Although, after counting in the Indians and Orientals, the Island can hardly muster more than 125,000 inhabitants, it boasts of no less than seven golf courses with another in the course of construction. Three of the courses have eighteen holes and are perfect in all respects. In addition to these facilities for the person who considers that no day has been properly ended unless he has engaged in eighteen holes, the Island boasts of a climate which makes it possible for the golfers to play 365 days in the year. There is no hard frost or snow in the winter time to make the courses unplayable and the temperature in Summer never gets so high that it makes a player want a seat around the ice-chest.

For many years Vancouver Island has been a sportsman's paradise through the abundance of game and fish and since the motor tourist began jaunting around the country the good roads on this island have attracted droves of sight-seers But the game, the fish, and the good roads have all been pushed in to the background as a result of the formidable drive which has been made by the Royal and Ancient game. The golf-bug which managed to eke out a fairly good existence on the Island before the craze beseiged the whole world, has bitten nearly every member of the population. It"s got to be that no one feels exactly at home unless he has on his golfing tweeds and his trusty clubs slung over his shoulder.

Thousands of visitors are enjoying rounds on the Island links. They come, some of them seeking relief from the prarie or eastern cold, others the torrid heat of the south, and they spend most of their time on the links. The courses are busy all day long and there is seldom a day when it is not possible for a person to get in his eighteen holes.

JACK BRITTON WON.

HAVANA, October 11 (Canadian Press). — Jack Britton, the welterweight champion, last night easily defeated Jimmy Kelly, of New York, in a 12-round decision bout here.

Altthough Britton landed almost at will, his blows failed to do much damage to his opponent. Kelly was unable to score a telling blow throughout the fight.

Brittons weight was announced at 149 pounds and Kellys as 149½.

NEW SWIMMING RECORD.

MIDDLESBOROUGH, England, October 11 (Canadian Press). — Jack Hatfield, an English swimmer, yesterday swam 500 metres in 6 minutes 46 1-5 seconds, breaking the world record of Norman Ross, the United States swimmer, 6 minutes 51 3-5 seconds, made in Chicago in 1921.

MINE ON STRIKE

PRAGUE Oct. 11. — (Canadian Press)— Forty three thousand coal miners of the Ostrau and Karwin districts went out on strike yesterday as the result of a wage dispute. The mines are at a standstill. Railroad lines from Upper Silesia have ceased to operate.

LAKEFIELD MASONS WIN AT SOFT BALL

Strong Soft Ball League Is Expected to Be Organized in Lakefield in Near Future.

LAKEFIELD, Oct. 11.—The Masons defeated the Cement Works, 18 to 16, in a fast softball game played last evening in the rink. The Masons staged a big rally in the seventh inning which netted six runs, which, followed by three more tallies in the eighth, game them the game.

The players were:

Cement Works—C. Ridpath, p; J. Ridpath, c; H. Wager, 1b; R. Hirsch, 2b; J. E. Generoux, 3b; B. Hull, ss; Sam Sherin, ss; W. Murduff, rf; G. Manning, lf.

Masons—Dr. J. C. Smith, p; G. G. Connell, c; T. B. Marling, 1b; B. Blewett, 2b; J. Hull, 3b; E. Northey, ss; B. Dench, ss; T. Spence, lf; J. W. Ridpath, rf.

Score by innings:

Cement Works ..... 314004031—16
Masons ..... 31310163x—18

Plans are under way for the organization of a strong softball league and already several teams have signified their intentions of entering the league as soon as it can be formed. The plan calls for two games a week and it is probable that all games will be played in the rink.

FOSTER MADE GOOD AS A UTILITY MAN

Cast Off From Boston Red Sox Proved a Valuable Player For the Browns.

"Youth must be served."

Yeh?

Tottering along under the weight of one score year and fourteen, including eleven season as an American league regular, Eddie Foster comes right up and swats that idea crack on the nose.

Manager Lee Fohl of the St. Louis Browns found his infield combination in bad shape, due to an injury to Third Baseman Frank Ellerbe. A successor had to be found.

This when Magnate Frazee of the Boston Red Sox decided Foster wasn't earning his salary as a bench warmer an the call for waivers had been flashed around the circuit.

The Browns seized the opportunity. They acquired Foster.

While not as fast afoot as once he was, Eddie was still one of the trickiest batters in the league. Fohl kept him from passing to the minors. In turn, Fohl feels that Eddie was the individual who enabled the Browns to make the race for the pennant as they did.

"All my boys performed nobly," he says, "but Eddie saved us when we were slipping."

But after all, 1922 marks Foster's passing as a regular.

"I am sticking around on nerve alone," he says. "My legs simply won't stand up under regular play. I can play utility roles, however, and I hope my work will keep me with the Browns next season.

Good judges think he'll last for several more years, as he plays any infield position except first.

Utility players are hard to get.

SWEDEN WILL HOLD INTERNATIONAL MEET

NEW YORK, October 11 (Canadian Press). — United States track and veld athletes will have an opportunity to compete in Sweden next summer if the invitation received by the Amateur Athletic Union yesterday is accepted.

The Swedish Athletic Association notiqed A. A. U. officials that a set of international games would be held July, to commemorate the 300th anniversary of the establishment of that city.

A stadium to seat some 20,000 spectators has been erected, and a fast track and infield installed. All running events will be at metric distances.

The programme is modelled after the Olympic Games, and will be held under the rules of the International Amateur Athletic Federation.

ASPIRIN

UNLESS you see the name "Bayer" on tablets, you are not getting Aspirin at all

BAYER Genuine

Accept only an "unbroken package" of "Bayer Tablets of Aspirin," which contains directions and dose worked out by physicians during 22 years and proved safe by millions for

Colds	Headache	Rheumatism
Toothache	Neuralgia	Neuritis
Earache	Lumbago	Pain, Pain

Handy "Bayer" boxes of 12 tablets—Also bottles of 24 and 100—Druggists.

Aspirin is the trade mark (registered in Canada) of Bayer Manufacture of Monoaceticacidester of Salicylicacid. While it is well known that Aspirin means Bayer manufacture, to assist the public against imitations, the Tablets of Bayer Company will be stamped with their general trade mark, the "Bayer Cross."

Chance and Oldfield May Buy Ball Club

NEW YORK, October 11 (Canadian Press). — Reports that Frank Chance, former Chicago Cub star and manager, and Barney Oldfield, wealthy automobile race driver, were contemplating the purchase of a baseball club in the east were heard here during the worlds series.

The pair sat together at the Polo Grounds, and were said later to have conferred with some of the major league club owners regarding their plans.

SPORT GOSSIP

The Adanacs are schedule to play a sudden death game in Oakville this afternoon.

—o—

The C.G.E.-St. Aiden's game scheduled for today has been postponed till next Saturday and will be played in Toronto.

—o—

The Adanacs will be without the service of Jack Turner for today's game. Walter Bradshaw will likely go to left field.

—o—

Knotty Lee was in town yesterday to see the Hillcrest-Belleville game scheduled for today. The game has been postponed and no date has been set for when it will be played.

—o—

The Lawn Bowlers have arranged a ten pin league of six teams and three mean each. The games will be played on the Watr Stret Alleys.

NEW INTERMEDIATE LEAGUE PROPOSED.

It is possible that next year an intermediate baseball league affiliated with the O.B.A.A. may be organized in the district in which Orono, Bowmanville, Whitby and Oshawa would be represented. The question of intermediate baseball has been suggested before but it is more than likely that steps will be taken soon to organize a league. Intermediate baseball would be a valuable feeder for the Central Ontario League and would tend to raise the standard of baseball in this district. While Orono and Whitby cannot turn out teams of senior calibre, they have lots of material for an intermediate series.

YANKS FELL DOWN IN PITCHING DEPT.

Contrary to Pre-Series Dope McGraw's Hurlers Outpitched Americans.

NEW YORK, Oct. 11.—Official batting and fielding averages for the World's Series reveal the decisive superiority of the Giants over the Yankees in nearly every department of the game. The Yankees excelled in fielding, with a mark of .995 to .972 for the Giants, but in pitching, batting, base-running and generalship—the latter a vital factor that is not shown in the figures—the world's champions had a clear-cut advantage.

The Giants hit .300 as a team, collecting 50 hits and scoring 18 runs, while the Yankees batted only .201, making 12 hits and 11 runs.

Groh, Frisch and Emil Meusel were the batting heroes, although Young and Kelly also came through with some timely blows. Groh, with nine hits out of nineteen times at bat, for an average of .474 had the best record of any player on either team. Meusel made his five singles count, and drove in seven of the winners' runs.

Bob Meusel and Wally Pipp, with six hits apiece, led the Yankees in batting. Aaron Ward had the distinction of knocking out two home runs. They were the only hits he made, and came each time with no one on base.

Frisch and Groh also were fielding stars. The former's play in every department of the game was a scintillating spot in the aggressive work of McGraw's men.

The failure of Huggins' all-star pitching staff to come through, while the Giants' moundsmen showed unexpectedly good form, was the outstanding upset of the pre-series "dope," but the failure of "Babe" Ruth to show any prowess at bat whatever was a big disappointment to Yankee followers. Ruth got but two hits out of seventeen times at bat, and seldom was able to get the ball out of the infield. The nearest he came to a home run was in the fourth game, when he drove a towering fly to right centre that Cunningham caught a few feet from the bleachers.

FOURTH POSTPONEMENT.

CHICAGO, October 11 (Canadian Press). — Rain yesterday caused the fourth postponement of the city series between the Cubs and the White Sox for the championship of Chicago.

Weather conditions permitting today, the game will be played at 2.30.

A real Smoke
SIR HAIG
Cigar
5 Cents
At all Stores

Westminster Hotel
TORONTO
The Only Hotel of its Kind in Canada
Centrally situated, close to shops and theatres. Fireproof. Home comfort and hotel convenience. Finest cuisine. Cosy tea room open till midnight. Single room, with bath, $2.50 - double room, with bath, $4.00. Breakfast, 50c. to 75c. Luncheon, 85c. Dinner, $1.00.
Free taxi service from trains and boats. Take Black and White Taxis only. Write for booklet
240 JARVIS STREET - - TORONTO, ONT.

INSURANCE
REPRESENTING
FIRE, LIFE, ACCIDENT & SICKNESS, AUTOMOBILE, PLATE GLASS, BURGLARY, LIABILITY, LIVE STOCK, GUARANTEE BONDS.
HILL, WEDDELL & HILLS
ESTABLISHED 1883.
PHONE 14 Office 124 Hunter St.

HEMORRHOIDS
Do not suffer another day with Itching, Bleeding, or Protruding Piles or Hemorrhoids. No surgical operation required. Dr. Chase's Ointment will relieve you at once and afford lasting benefit. 60c a box; all dealers, or Edmanson, Bates & Co., Limited, Toronto. Sample box free.

MACDONALD'S CROWN
CHEWING TOBACCO

The Tobacco with a heart
15¢
2 FOR 25¢
.31

Great as a Play—Greater as a Picture!

CARL LAEMMLE *presents*

House Peters

VIRGINIA VALLI MATT MOORE
JOSEF SWICKARD

in a stupendous screen version of George Broadhurst's New York production of the sensational stage success by Langdon McCormick

"THE STORM"

Directed by REGINALD BARKER, Who Made "THE OLD NEST"

The greatest spectacular melodrama of the year! Don't miss the great Forest Fire--the terrific leap for life---all incidents woven about one of the most appealing love stories ever filmed!

VAUDEVILLE Novelty Singing Act

Capitol Concert Orchestra Under the Direction of MISS FLORENCE GLADMAN

BUCK WEST

The Singing Sheriff from Bear County, Texas. New York put him in electric lights in front of the Capitol, the most beautiful theatre in America.

Now Showing!

Matinees - - - 11c-22c
Evenings - - 15c-27c-35c

Capitol Entertainment

THE DE FEO GRAND OPERA COMPANY WHO WILL GIVE JUST ONE PERFORMANCE FRIDAY

1.—Marguerite Sylva, of the Chicago Opera Co.
2.—A. Tokatyan, of the Metropolitan Opera Co.
3.—Edith de Lys, of the Covent Garden of London.
4.—George de Feo, General Manager.
5.—G. Diaz, who will sing Edgar in Lucia.
6.—Maria Casselotti, who will sing Lucia.
7.—Lorezno Bozano, who will sing Raymond.

GRAND FRIDAY, OCT. 13

De Feo Grand Opera Co.

The best Opera Company that ever visited Canada. —Montreal Papers.

The sensation of the Canadian National Exhibition. —Toronto Papers.

One Grand Performance Only—

Lucia De Lamermoor

Opera in 4 Acts by Donizetti.
With Artists From
METROPOLITAN OPERA HOUSE, NEW YORK; COVENT GARDEN, LONDON; LA SCALA, MILAN.
Company's Own Orchestra of 25, Chorus of 30.
The Best Opera at Common-Sense Prices:
PRICES;—50c to $1.50 Boxes $2.00
SEATS ON SALE TO-DAY.

GRAND OPERA HOUSE

Saturday Only
OCTOBER 14
Mat. 2.30—Night 8.15

MARC KLAW INC. PRESENTS

SONYA

The HAUNTINGLY BEAUTIFUL LOVE STORY

AN IDEAL PLAY, SPARKLING IN COMEDY
Brilliant and Colourful with Dramatic Intensity
Superb Stage Settings—Gorgeous in Costumes
Exactly the same as Presented in N. Y., Chicago, and Other Cities.
Infinitely the Best Dramatic Comedy offering of the Season.
WITH AN EXCEPTIONALLY CLEVER CAST

This Performance is Especially Guaranteed by Trans-Canada Theatres

PRICES—Mat. 25c to $1.00. Even. 25c to 1.50. Seat Sale Thursday.

VIOLA DANA in a Scene from "GLASS HOUSES"

At the CAPITOL—Thursday, Friday, and Saturday.

ALL READY FOR NEXT BALL SEASON

Peterboro Baseball Club Elects Officers for 1923

At a meeting at the Empress hotel last night, the Peterborough Baseball Club was re-organized for next season, this year's officials being retained in office and a number of new members added.

It was felt that it was better to have a working organization ready for next spring than to leave the business over until the season was almost at hand.

The officials for 1923 will therefore be as follows:

Hon. President— G. N. Gordon, K.C., M.P.
Past President—F. D. Craig.
President—Ald. N. E. Phelan.
1st Vice-Pres.—Ward Patterson.
2nd Vice-Pres.—F. E. Convery.
Secretary-treasurer—W. H. Walkey.
Manager—J. J. Solomon.
Executive Committee — Max J. Swanston, W. J. Oke, L. J. Picard, R. M. Glover, W. L. Phillips.

SAW HER DRESS WALKING WITH STRANGER INSIDE IT

CHICAGO, October 11. — H. C. Larsen isn't one of those unobservant mae creatures who can't ever remember what his best girl wore the last time he saw her.

Larsen saw some familiar clothes walking down Wabash avenue, and hurried forward to greet his fiancee, Miss Marian Rossan.

But there was a strange girl inside the clothes and Larsen followed her until she entered an equally strange apartment. He then called the poice and now Miss Emily Gibson, 19 years old, will be arraigned in court, charged with stealing a $50 dress and a lot of pretty lingerie from Miss Rossan.

MARION WELLS as "Sonya" and ROBERT ADAMS as "Prince Alexander" in the Romantic Comedy-Drama, "SONYA"—at the Grand Theatre on Saturday, 14th October.

APSLEY NEWS

Good Fishing.

Several fine salmon trout have been caught by Mr. Hilton in Loon Lake. Salmon fry were deposited in this lake many years ago and it was thought they had not survived; in fact, no one ever fished for them, it seems. This news will be an added attraction for this picturesque lake, which is already famous for its bass fishing.

OPEN SEASONS FOR HUNTING.

In Ontario the season for big game hunting is now on, and up to 15th November, moose, deer, or caribou can be taken north of the main line of the Canadian National Railway (formerly the Grand Trunk Pacific) from Quebec to the Manitoba boundary. In that part of Ontario south of the French and Mattawa Rivers from 5th November to 20th November, and that part of Ontario lying north and west of the French and Mattawa Rivers, 25th October to 30th November. There is an open season for partridge, 5th November to 20th November. Woodcock may be killed from 15th September to 15th October. Wild geese from 1st September to 15th December. Wild duck from 1st September to 15th December. Some of the best hunting districts in Ontario are reached by the Canadian National-Grand Trunk Railways, and for further information application should be made to agents of these lines, or write C. E. Horning, District Passenger Agent, Grand Trunk. New Union Station, Toronto. 2d-7-11

THE BIG GAME HERE ON FRIDAY

Q. B. A. A. President Sets Date for Third Attempt For Play-off.

The Belleville-Hillcrest game, postponed from to-day, will be played at Riverside Park on Friday afternoon at 2.15 o'clock, word having been received to that effect from President Kennedy of the O.B.A.A. at noon to-day. The winners will have to meet Galt in the first game of the finals on Saturday.

Many fans from outside the city were here to-day for the play-off, failing to learn of the postponement until they arrived in Peterborough. "Red" Batstone, Hillcrest's third baseman, was in the same boat, coming up from Kingston last night for the game. So was Knotty Lee, the Toronto scout.

The weather conditions would have been splendid for to-day, although, of course, the grounds are not in the best of shape. If this weather continues until Friday the park will be fit and ready and the game will give the fans a chance to see the two teams at their best.

GOLF SEMI-FINALS

After many interesting matches during which the "dope" was upset on several occasions, four players survive and will meet as follows:—

V. J. McElderry vs W. C. Ackerman; Dr. Sutton vs. R. Grant.

At The Theatres

CAPITOL—THE SEASON'S BIGgest sensation, vaudeville novelty singing act. Buck West, the singing Sheriff from Bear County, Texas. Also Pictures.

ROYAL—SHIRLEY MASON IN "Lights of the Desert". Fox Comedy "The Reporter. Mutt and Jeff in "The Hole Cheese'. Also Western Special.

AT THE ROYAL.

"LIGHTS OF DESERT" ARE BRILLIANT LIGHTS

Last night marked the second showing of a most enjoyable picture at the Royal Theatre. In "Lights of the Desert," a Fox production, starring Shirley Mason, the lights shine brilliantly. Brightest of them is the dainty Shirley herself, who is delightful in the role of Yvonne Laraby, a showgirl stranded in a desert town in Nevada. Her acting surpasses anything she had done here for a long time. And that is saying much—for Miss Mason possesses talent far above the average. With her a smile radiates sunshine. Her walk and carriage are not exaggerated. Her gestures are expressive without being overdrawn. Her poise is perfect. The supporting cast is excellent. The leading man, Allan Forrest, is particularly good. The scenic beauty of the film is noticeable—which, indeed is true of all Fox pictures reflecting outdoor life. The story is worth while, the action flows smoothly, and the humorous touches are well placed.

Many pictures have come to us which were far more pretentious in setting, more intricate in plot, more gorgeous in gowns; but few productions have given more solid entertainment. And that is what we go to the theatre for—good acting, a well planned story, and worth while scenery. "Lights of the Desert" has all of these. It will be shown to-night for the last time. Today Blunder Corrected

"SONYA" COMING TO THE GRAND ON SATURDAY, OCT. 14

The announcement that this city is to have an opportunity of witnessing a Marc Klaw production in the near future will, no doubt, be noted with great interest. Mr. Klaw was responsible for such productions as "Ben Hur" and has long been recognized as a producer of the finest plays on the American stage. His play "Sonya," a romantic three-act comedy, will be the attraction at the Grand on Saturday, October 14th, and is limited to two performances.

The story deals with a young Prince, heir apparent to the throne, who finds his life in the Royal Palace extremely dull and boresome. Hoping to bring about the undoing of the young Prince, his cousin, the villain of the play, brings to the Palace a young dancing girl, disguised as a boy, whom the Prince engages as a companion. To further his evil plans, the cousin instructs the girl Sonya to win the love of the Prince. They pretend to carry out this plan, but in reality they remain the best of friends and companions. Bringing her freshness and wholesome truth into his life, Sonya arouses in the Prince an hitherto unknown interest and love for his people, revealing to him their real condition. Their association leads to love and having transformed the Prince from a puppet to a real man, gives reason for a series of complications that hold the interest of the audience from beginning to end. It is an effective play, with dramatic intensity, which combined with plenty of comedy and romance, is bound to leave that satisfied feeling.

The cast of actors portraying "Sonya" is of unusual merit and the same careful staging and production will be followed which was evidenced during its long run last season at the 48th Street Theatre.

PETERBORO'S REPUTATION IS AT STAKE

We Must Show Our Love For Music

Peterborough has an opportunity it has not had for years. The De Feo Grand Opera Company who comes Friday to the Grand has been recognized as the best opera company that ever came to this country. At the Toronto Exhibition it made a sensation; in Montreal, where they have opera once or twice every season, this company won the pennant. And there is a good reason; the artists of this company are famous singers, coming from the best opera houses of the world.

Now Peterborough will have them for one evening on Friday the 13th. The question is whether the people of Peterborough will awaken to the fact that we have a chance of a lifetime to hear a real performance of good grand opera ,and will we give the De Feo Opera Company the rousing reception they so well deserve?

There are over 70 members in the company, which carries its own orchestra and chorus! the scenery and the costumes are brand new; the expense of bringing this company to Peterborough is tremendous; in spite of all this the price of the seats is not higher than for a drama or a musical comedy show; the Grand Opera House even packed to the door will hardly cover the expenses of the day.

But there is a great educational idea behind this enterprise; grand opera, which until now has been a luxury for the few, must and will become an artistic entertainment within the reach of everybody's purse; it is the cleanest and the most elevating kind of a performance that can be offered to everybody, old and young alike.

Nobody in Peterborough can afford to stay away from this unique affair; there is no excuse for it since even the prices have been lowered at a great sacrifice so that everybody should be able to come.

To-morrow we will say something more about the performance of Friday evening at the Grand.

Capitol Entertainment

VIOLA DANA AND MARY PICKFORD

Feature Program at the Capitol For Last Half of the Week.

Viola Dana sets the pace to the goal of hilarity and decidedly clever entertainment in her latest Metro production, "Glass Houses", which is to be the main feature of an attractive program at the Capitol Theatre starting on Thursday. Vivacious litle Miss Dana is seen as Joy Duval, who, with her sister, Cicily, loses the money they had inherited, Joy makes herself up as a caricature office type in "sensible" clothes and horn-rimmed glasse, takes the name of "Jane Brown", and becomes a companion to Aunt Harriet. The latter is mainly concerned with the reform of her nephew, Billy Norton.

One night Joy slips to her old home to collect some valuables which she had left behind. Upon her return to Aunt Harriet's she finds herself out, so goes to the garage to sleep. There also is Billy Norton, and to avoid a scandal he marries Joy, who to his delight, then apears in a smart little frock that sets off her chic beauty —quite different from the prim "Jane Brown".

But is is at this point that a lively series of sparkling adventures begin, adventures that give Viola Dana the merriest role of her career.

Appearing in "Glass Houses" with Miss Dana are Gaston Glass, Mayme Kelso, Helen Lynch, Claire DuBrey Ellsworth Gage and John Steppling. Harry Beaumont directed the production. The scenario is by Edith Kennedy, adapted from a story by Clara Genevieve Kennedy.

With "(Glass Houses" is presented a two-reel feature "Going Straight", starring Mary Pickford. This is a twelve-year old Pickford picture revived as a novelty with all the old-time methods and a score of old popular melodies. In "Going Straight Miss Pickford is co-star with King Baggott, who will be remembered as one of the stars of the silver sheet of several years ago. This is an old-time movele revived just for fun's

At the Royal Theatre to-morrow.

FROM THE NEW YORK DAILY NEWS:
"There's the funniest little boy—Richard Daniels—whose freckles rival those of young Wesley Barry, in this picture."

FROM THE NEW YORK AMERICAN:
"'My Wild Irish Rose' is a good picture, and it is well photographed."

FROM THE NEW YORK EVENING WORLD:
"If anyone enjoys ANY sort of entertainment this sort of weather, they will enjoy 'My Wild Irish Rose.'"

FROM THE NEW YORK EVENING TELEGRAM:
"'My Wild Irish Rose' is a strange coupling of two classics—a song and a story. It sips the sweetness from both Chauncey Olcott's song and Dion Boucicault's famous stage success. This appealing motion picture, which has the power to please all factions and offend none, is given a surrounding musical programme that is Celtic to the core, and is worthy of hearing, even as a separate entity.

ROYAL

LAST TIME TO-NIGHT—ENTIRE CHANGE TO-MORROW

William Fox presents

Shirley Mason in Lights of the Desert

Story by Gladys E. Johnson - Scenario by Paul Schofield
Directed by Harry Beaumont

Fox Comedy—Lupino Lane in
"THE REPORTER"
2 REELS

MUTT and JEFF in
"THE HOLE CHEESE"
1 REEL

FOX NEWS *1 REEL*

TOONERVILLE COMEDIES

WESTERN
"Campbell of the Mounties"

PRICES—Afternoon 10c and 15c
Including War Tax Evening - 15c and 20c

CITY AND GENERAL

DR. T. P. McCULLOUGH

Eye, Ear, Nose and Throat specialist. 166 Brock St. 'Phone 36W. dtf.

DR. G. L. MACDOUGALL.

Office, 324 Rubidge Street, corner of Charlotte Street. 'Phone 276. 26d-102-5707

BAZAAR.

Trinity Mission Circle will hold a bazaar on December 8th. Further announcements will be given later. 1d-86-5682.

HEATED APARTMENT FOR

rent; all newly decorated. Modern with fireplace, etc. Centrally located Immediate possession. For particulars, 'Phone 191. 6d 90 5845

TAXI LIVERY

Excellent equipment. Just added new seven passenger McLaughlin, now running—2 seven passenger cars. For good service telephone Herb. Stinson's Taxi Livery. 'Phone 480. dtf

THE LADIES OF ST. PAUL'S CHURCH

Are asked to meet at the church on Thursday night, Nov. 12th, to sew for the relief of the Fire Sufferers. 1d-86-5879.

JUST RECEIVED AT NELSON'S.

New stock of typewriter ribbons. Stock of used typewriters—good. Renuol for cleaning typewriters. Waterman's Ink and large shipment of Staffords and Carters supplies. NELSON' STYPEWRITER CO., 332 1-2 George. 'Phone 229.

RUMMAGE SALE.

Don't forget the Rummage Sale of the Ladies' Aid of the George street Church, on Friday, October 13th, in Fitzgerald & Stanger's showrooms, corner of Brock and Water streets. Doors open at 9.30. 1d86 5874

NOTICE.

The King George Home and School Association will hold an open evening Friday, Oct. 13, 8 p.m. Certificates presented to Entrance pupils. Musical programme. Refreshments and silver collection. All welcome. 1d-86-5878.

BAILLEUL, BOULOGNE, BLIGHTY, BELLEVILLE

Ex-Members of the 21st Battalion, please attend the meeting at the G. W. V. A., on Thursday, October 12, at 7.30 p.m. sharp. Important business regarding the forthcoming Reunion Banquet at Belleville.

OLIVER WHITE, Sec.-Treas.

2d86 5848

NOTICE.

The Sewing Circle of the Immaculate Conception Parish are holding an "At Home" on Friday evening, the 13th, in their hall on Mark street. Rolls and coffee will be served. Same place and same good time. 2d-11-13

CATTLE MARKET

TORONTO, Oct. 11.—(Canadian Press).—Receipts 219; trade light, butcher steers, choice $6 to 8.50; butcher cows, medium $3 to $4; calves $10 to $12; lambs $11; hogs selects $11 to $11.50.

Big Candy Sale at Dean's Candy Shop

See Our Advertisement on Page 7 of This Paper

Take a Look Around Your Premises

CLEAN UP. Get those fire breeders and germ breeders out of your store and off the premises. They belong on the dump heap, but will never get there until you start something.

There is no reason for:

A back-yard full of broken bits of packing cases.

A basement full of old papers, boxes and ashes.

A barn full of empty cases, packing material and old barrels you will never use.

Start them on the road to the dump heap.

That's Your Job

Rotary Club of Peterborough

OUR **Entire Stock** of FURNITURE House Furnishings Carpets, Rugs Stoves and Ranges Reduced from 25% to 35% for the next 7 days Come and Compare Values

HOME FURNISHING CO. 208 Charlotte Street. H. Florence, Mgr.

26d-92

NEW GIFTS

The new odd pieces of silverware we are showing are very handsome.

You will be pleased with the designs and prices.

Do not fail to see the new gifts.

Warne Bros.

349 George St. Diamond Hall

The ladies of the George street church, and any who wish to sew for the relief of the fire victims, are requested to meet at the church, on Thursday evening, at 7.30 p.m.

RUMMAGE SALE CANCELLED.

Queen Mary Home and School Association Rummage Sale is cancelled for the present owing to the fire in the North. All time and attention will be used towards the fire sufferers. 1d-87-5891

FIRST SUBSCRIPTION.

The first subscription received by The Examiner for the Haileybury Relief Fund came in by mail to-day from Mr. Andrew Brown, who forwarded his cheque for twenty-five dollars for this purpose.

This sum and any other amounts received by The Examnier, will be acknowledged and forwarded to the proper destination.

PETERBOROUGH MALE VOICE CHOIR

The above organization held their regular weekly rehearsal in the J. M. Greene Music Academy last night. Though the weather was wretched a large number were present and it was very encouraging to see many of the old members back again into line, and the choir is fast making progress in its new work. The full executive meet to-night, Wednesday, in the Farm and Dairy office at eight o'clock, when the social end of this organization will endeavor to make this season a real enjoyable affair. A full attendance of the executive is required to-night with the object of making arrangements for a charity concert in the near future.

NEW DIRECTORS FOR THE C. N. R.

Assumed Control of the Government System When Transference Executed.

TORONTO, Oct. 11.—(Canadian Press.)—The new directorate of the Canadian National Railway lines yesterday assumed control of the Government system at a meeting held in the local headquarters of the system. Retiring directors also held a brief final session and formally executed transference to new directors of the Canadian National Railways, Grand Trunk Railway and Canadian Northern Railway. Major Graham Bell, Vice-President of the Government controlled railways, presided in the absence of the President, Sir Henry Thornton, who is on his way to England, to wind up his affairs there before assuming his new duties in Canada. Retiring President and General Manager, Mr. Hanna, presided at the final meeting of the former Board. Following the meeting of the new directorate the following appointments were announced: W. D. Robb, Vice-President and General Manager of the Grand Trunk; S. J. Hungerford, Vice-President and General Manager of the Canadian Northern System; C. G. Bowker, General Superintendent in Toronto, was promoted to be Vice-President and Operating Manager of the Grand Trunk.

OTTAWA, Oct. 11. — (Canadian Press).—Nothing in the line of permanent appointments to either Grand Trunk or Canadian Northern positions was made at yesterday's meeting of the new directorate, according to a statement made this morning by Hon. George P. Graham on his return from Toronto. W. D. Robb had been appointed vice-president and general manager of the Grand Trunk by the old Grand Trunk Board some time ago, Mr. Graham pointed out, and was simply continuing in that position until the new board made its permanent appointments. S. J. Hungerford became general manager of the Canadian Northern on the retirement of D. B. Hanna, and he holds that office until the new board makes its appointments. The other men mentioned as appointed to Grand Trunk positions were appointed to them in the re-organization of the Grand Trunk staff necessitated by the change in Mr. Robb's title and duties.

Permanent appointments of the staff and vice-presidents will not be made until the return of Sir Henry W. Thornton from England, when the board will again meet. When these appointments are made it is considered to be very unlikely that separate vice-presidents and general managers will be named for the two entities of the joint system.

A MERRY SOCIAL FOR NORMALITES

Were Guests of St. Paul's Senior Guild

Monday evening last St. Paul's Presbyterian church was the scene of a very merry social gathering, when more than a hundred Normalites were the guests of St. Paul's Senior Guild.

After the Doxology and Oh, Canada were sung, the president, Mr. Ronald Deyell and Rev. Mr. Pogue extended a hearty welcome to the Normalites, who were then entertained with a musical programme and contests:

Solo—Miss Florrie Harrison.
Piano duet— Misses Wilson and Logan.
Solo—Mr. Jack Garden.
Guitar selection—Miss Daisy Davidson.
Quartette—Messrs. Garden, Farr, Donnelly and Chenhall.
Solo—Miss Hartley.
Piaon solo—Miss Neilson.
Quartette—Messrs. Garden, Farr, Donnelly and Chenhall.
Community singing.

The contests were enthusiastically entered into by all with varied and humorous results.

Light refreshments were then served and after a vote of thanks on the part of the Normalites for the enjoyable evening, the meeting was closed by singing 'God Save the King.'

Incidentally it may be mentioned that St. Paul's Guild has prepared an exceedingly interesting programme for the coming season. All young people are cordially invited to attend the meeting.

ANNUAL MEETING WOMEN'S ART ASSN.

Officers Elected—Mrs. F. C. Neal Re-elected President.

The annual meeting of the Women't Art Association took place in the studio at the Conservatory of Music on Monday afternoon, when the election of officers for the year took place as follows:

Hon. Pres., Mrs. A. C. McKay, of Toronto; President (re-elected by acclamation) Mrs. F. C. Neal; 1st Vice-Pres., Mrs. A. E. Sherwood; 2nd Vice-President, Mrs. V. Eastwood; 3rd Vice-President, Mrs. R. Gliddon; Recording Secretary, Miss Alford; Corresponding Secretary, Miss G. Reinhardt; Treasurer, Mrs. G. Porter; Assistant Treasurer, Mrs. W. Sangster.

Convenors of committees: Social—Mrs. W. R. Widdiss; Exhibition, Miss J. Hatton; Musical—Mrs. G. Gliddon; Press—Miss Maude Rush; Medals—Mrs. H. Rush; Dramatic—Mrs. W. McKee Bingham; Art Needlework, etc., and Telephone Mrs. W. H. Pretty; Archivist, Mrs. J. B. Mann. Executive—Mesdames Mowat, Palmer, Langley, G. S. Cameron, Cruikshank, Morphet, Borbridge, Devey and Miss Edwards.

It is intended to devote considerable attention this year to dramatic expression, and to art needlework and hand loom weaving.

The following report was read by the late Recording-Secretary, Mrs. J. E. R. Munro:

In looking over the past year's activities it seems to me that this has been one of the most successful years in the history of the Peterboro branch of the Women's Art Association. The passing months, with their delightful musicals, interesting and instructive exhibits, educational lectures and social intercourse, have been months of pleasure to us all.

Six executive meetings were held during the year, four being held in the studio, while the closing meeting in June was held at the home of the President. Mrs. Neal, and an opening autumn meeting took the form of a picnic at her summer cottage. The social and executive meetings, so graciously arranged by Mrs. Neal, did much to bind the members into a perfect working medium.

The year's activities were opened with a hallowe'en tea given by the members of the executive for the Association members. This informal afternoon was a most enjoyable introduction to the coming year.

Mr. Mallott gave a very interesting description of the Passion Play of Oberammergau, and his large collection of photographs served to make his already vivid picture more real.

The musicals under the direction of Mrs. Gliddon were most enjoyable, and a talk on Art given by Miss Wallis was a rare treat long to be remembered.

An exhibit open to the public for eight days was another fulfilment of one of the aims of the Association. Canvasses from the brushes of seven Canadian artists, known as the Group of Seven ,which represented in a strong, forceful and vivid manner their interpretation of the beauties of our rugged Northern Ontario, were hung on the studio walls, while an interesting and beautiful collection of Murray Bay homespuns, tooled leather, jewelry, etc., was displayed throughout the rooms.

The Dramatic Committee under the direction of Mrs. Bingham gave two afternoons to their particular branch of Art. The first consisted of a sketch of Shakespeare's historical play, King Edward VIII., with dramatization of a short scene, and delightful music from the play. The second, of a similar nature, was taken from Twelfth Night.

An enthusiastic sketch club met weekly in the studio where ideas and suggestions for mutual benefit were freely exchanged.

All of which is respectfully submitted.

MARRIAGE.

O'NEILL—VASEY.—At St. Mary's church, Owen Sound, on Tuesday, September 26th, by Reverend Father McNulty, Nellie, daughter of Mrs. Wm. Vasey, Owen Sound, to Mr. F. C. O'Neill, Hastings, Ont.

WEDDING BELLS

MACDOUGALL—WADE.

A quiet wedding was solemnized at Park street Baptist parsonage on Oct. 10th, Rev. W. E. Morrow officiating, between William Macdougall and Lillian Wade, both of Peterborough.

The bride was attended by her sister ,Florence, while Mr. M. Hill, brother-in-law to the bride, attended the groom.

O'NEILL—VASEY.

A pretty autumn wedding took place at St. Mary's church, Owen Sound, on September 26th, when Nellie, daughter of Mrs. Willaim Vasey, 8th street east, was united in the holy bonds of matrimony to F. C. O'Neill, of Hastings, Ont., by the Rev. Father McNulty. The bride who was unattended, was becomingly attired in her travelling suit of brown broadcloth, with hat to match.

After a short honeymoon to western points, Mr. and Mrs. O'Neill will reside on the groom's farm, at Hastings, Ont.

MILNE—ELLIOT

A quiet but pretty wedding took place at one o'clock to-day at Knox Presbyterian church, when Ethel, daughter of W. T. Elliot of this city and of the late Mrs. Elliot, was united in the holy bonds of matrimony to J. Keith Milne of Toronto, son of Mr. and Mrs. Alex Milne of Madoc. Rev. J. A. MacKenzie performed the ceremony.

The bride, who was given away by her brother, D. C. Elliot of Midland, was charmingly attired in suit of navy tricotine, with grey squirrel choker, black and silver hat and corsage bouquet of ophelia roses. Mr. and Mrs. Milne were unattended.

The wedding march was played by Mr. J. J. Jeffries, organist of the church.

After the ceremony, a buffet luncheon was served at the home of Mr. and Mrs. C. Thornton, King street, the bridal couple leaving later for a motor trip to Detroit and other points. They will reside in Toronto.

MOORE—VEALE.

At Beaverton, Ont., on Monday, October 9th, at the home of the bride, by the Rev. J. H. Kidd, Florence I., daughter of the late J. H. and Mrs. Veale, was married to George H. Moore, son of Mr. and Mrs. W. H. Moore, of 67 Morrow street, Peterboro.

OBITUARY

MRS. JOHN McKEE.

The death of Mrs. John McKee occurred at her daughter's home, 37 Jackson avenue, at 6.30 yesterday morning. The late Mrs. McKee was 64 years of age, and had been suffering from a lingering illness for some time. She leaves to mourn her loss a sorrowing husband, Mr. John McKee, two daughters, Mrs. Charlie Parks and Miss Elizabeth Sullivan, and one son, Mr. Alonzo Sullivan. Also two granddaughters, Mrs. Vincent Scully and Mrs. Leonard Smithson, all of this city.

The funeral will take place from the daughter's residence, Thursday morning at 9 a.m., to the Sacred Heart church, and thence to St. Peter's cemetery for interment.

John Joseph Hickey, dearly beloved son of Mr. and Mrs. P. J. Hickey, 535 Reid Street, passed away at his home early Wednesday morning. During the war he was attached to the Royal Army Medical Corps, and while in service contracted the illness which caused his untimely death. Although it was realized that his recovery was unlikely, death came rather suddenly and unexpectedly. Until a week ago he had been frequently out driving and was exceptionally bright and active. He bore his illness with unfailing patience and fortitude, ever ready to submit to God's will, and his one thought was the comfort of his parents and other members of his family.

"Jack" Hickey, as he was known to his many friends in Peterborough, will be remembered as having been engaged in the retail shoe business with his father on Hunter Street, and his many old friends will recall his genial manner and pleasant smile. Besides his sorrowing parents he leaves to mourn his loss five brothers: Herbert, Frank, Henry, William and Butler, and two sisters, Mary and Kathleen, all of this city.

The funeral will take place on Friday morning at 9 o'clock from the family residence to St. Peter's Cathedral, and thence to St. Peter's Cemetery.

GRATIFYING RESULTS AT RELIEF WORK MEETING

The meeting of the Red Cross Association in the Public Library yesterday in connection with the Northern Ontario Relief work, had the most gratifying results. Representatives from all the churches and from the various organizations were present. The ladies in charge of the work expect to send their first shipment before the end of this week, and their last shipment on October 31. Those wishing to help are asked to contribute at once.

SEWING MEETING

There will be a sewing meeting at the Children's Aid Shelter on Thursday afternoon at 2.30.

LATE WANT ADS.

TO RENT—FURNISHED FLAT, central steam heated. Apply Examiner for address. 3d85 5607

OFFICE AND STORE TO RENT—No. 179 Charlotte street. Apply on the premises. 3d88 5892

PRIVATE SALE OF FURNITURE afternoons, 211 Rubidge street. 3d88 5690

WANTED — A GENTLEMAN boarder; all conveniences; central. Apply at Examiner for address. 3d88 5895

On Sale Thursday Morning at 9 o'clock.

Initialled Hem-Stitched Hand Embroidered

PILLOW CASES

IMPORTED DIRECT FROM IRELAND

WELL-KNOWN "COLLEEN" BRAND

(SIZE 22 x 36)

Beautiful quality—Each Case has Heavily Embroidered Initial. A Repeat Shipment came per Postal Service, Direct from Ireland.

Come Early before your Initial is sold. Buy them for your own use. Keep them for Xmas Gifts.

The Rush Sale Price—

79c each

The First lot on Sale yesterday were priced 79c in window, but in error were quoted 75c in advt. The Correct Price is 79c, and it's about Half their Real Value.

RICHARD HALL & SON LIMITED

TO REBUILD TOWN BIGGER THAN EVER

None of the Citizens of Haileybury Are Leaving

HAILEBURY, October 11. Canadian Press. — "We will rebuild bigger and better," said Mayor Robert Leheup to-day.

He explained that while the limits of the town would be no larger than before, there would be greater fire restriction, and temporary buildings, he said, will be set back 50 feet from the street line.

None of the citizens of Haileybury are leaving, he claimed. Haileybury, however, is looking for help from the provincial government in the matter of its debenture debt of $250,000. The town had a high tax rate, namely 56 mills on the dollar.

During the fire 741 houses were burned, and 71 remain uninjured.

"We cannot saddle on the little ten per cent. of the town that is left the burden of that debt, with the high taxes that they are paying now," said the Mayor. "Of course, we expect the government to rebuild the court house, the mining record office and the schools as soon as possible."

There is a pledge signing campaign under way to get business men to agree to rebuild. Olready over 36 business men have signed such pledges, and work has actually begun on some.

IMPORTANT NOTICE.

A MEETING WILL BE HELD IN THE CHAMBER OF COMMERCE ROOMS, ON FRIDAY, OCTOBER 13TH, AT 8 P.M., OF THE STONEY LAKE AND KAWARTHA PARK COTTAGERS' ASSOCIATIONS, AND ALL OTHERS INTERESTED IN THE PROPOSED EXTENSION OF THE PROVINCIAL HIGHWAY TO THE KAWARTHA LAKES. 2d87 5894

BRITAIN NEEDS DOMINION TRADE

Neville Chamberlain Believes Coalition Not Yet Ended.

TORONTO, October 11. Canadian Press. — Britain needs trade with the Dominions now that most of the European trade has disappeared, Neville Chamberlain, a member of the British House of Commons, told the newspaper men on his arrival here to-day, after his trip across the continent.

Speaking anent the agitation for the resignation of Lloyd George, he stated that there was no doubt that Lloyd George was unpopular.

"Lloyd George," he said, "may be criticized unmercifully, but many would not carry that criticism to the point of defeating coalition. Any government which has been in power as long as that of Lloyd George is bound to be unpopular. Its opponents want their turn, and its friends feel that they have not been treated well enough." He did not think, however, that an election would give any party enough support to carry on, and that there would be again a coalition.

DEMAND DISBANDING OF CHINA'S HUGE ARMY.

PEKING, Oct. 11. — (Canadian Press).—Public demonstrations demanding the disbanding of China's huge army attended the celebration yesterday of the eleventh anniversary of the birth of the Chinese Republic. Thousands of persons, led by students, paraded the streets, displaying placards which ascribed China's present difficulties to the soldiers who are sapping the country's wealth and preventing the establishment of the Constitutional Government.

ALL **VICTOR** 85c RECORDS ARE NOW **75c**

E. V. WARNE

325 GEORGE STREET

Complete Selection to choose from

REDUCE TERM TO FOUR YEARS

The Methodist Conference Also Decided to Retain One Superintendent for All Canada.

TORONTO, October 12.—(Special to Examiner). — Without debate Methodist General Conference this morning accepted recommendation of general superintendency committee that there be one general superintendent of Methodist Church and that eight year term of superintendent be reduced to four years. This action automatically disposes of the movement to have a superintendent appointed for Western Canada.

Criticism which has been directed at management of Methodist church es finances and at activities of various central departments received its answer yesterday when Methodist general conference by vote of 173 to 1335 vetoed a budgeting plan for handling of church finances, passed a general resolution affirming the desirability of budget in principle and gave whole question of financial and departmental reorganization a four years hoist by referring it to the general conference special committee, postponement of immediate action on question which has been agitating Methodist church from one end of Dominion to other came after one of the longest and hardest fought debates of general conference's 1922 session.

958 CHEESE SOLD ON BOARD TODAY

G.A. Gillespie the Heaviest Buyer at 18 5-16c. Price

The 958 boxes of cheese boarded this morning sold at 18 5-16 cents G. A. Gillespie securing the bulk of the offering. The factories listed the last half of September production as follows: Warminster 50, Villiers 105, Selwyn 75, Warminster 150, Young's Point 90, Lang, 40, North Dummer 70, East Emily 75, Cedar dale 52, Norwood 150, South Burleigh 21, Killarney 50.

Mr. Gillespie opened the bids at 17 1-8 cents, which was quickly raised beyond the 18 cents level, Mr. Cook and Mr. Thompson competing.

Mr. Gillespie bought all the factories except Selwyn, Young's Point and North Dummer which were taken by Mr. Cook at the same price.

The Board adjourned for three weeks.

Social Calendar

The engagement is announced of Mabel Gertrude, youngest daughter of the late Anson Sperry and Mrs. Sperry, Peterboro, to Mr. Harold Austin Perry, of this city. The marriage to take place quietly on Oct. 17th. 1922.

Among those who are motoring to Omemee to-morrow to the annual District Council meeting of the A.Y.P.A. are representatives of the four Anglican churches of the city, including the Misses J. Horsfield, Hutchinson, Sturgeon, Bolt, Horn, and Messrs. Seely, Sills, E. Brown, Eric Roberts, Thomlinson, Collis, Graham.

Mrs. Mitchell, of Kirkfield, who has been the guest of Mrs. McNaught, Dublin street, for some days, left to-day for Toronto to visit her cousin, Countess De Lesseps.

Mrs. A. Millison, 9 Monaghan Road, left this morning to visit friends in Bradford, Pennsylvania.

Miss Pearl Rehill is spending her vacation with relatives in Owen Sound.

Mrs. P. J. Fuller, 518 Gilmour street, has returned home after a pleasant visit of two months with relatives in Detroit. While in that city, Mrs. Fuller witnessed the presentation to her sister-in-law, Mrs. E. J. Dormer, formerly of Peterborough, of the Degree of Chivalry at a meeting of the Sovereign Grand Lodge of the Rebekahs.

M. and Mrs. K. G. Lech and Mr. Keith Lech are in Campbellford to-day for the wedding of Miss Mina Loucks to Mr. Cyril Lech.

Mr. and Mrs. George Gilman are attending the wedding to-day of Miss Loucks to Mr. C. Lech in Campbellford.

Mr. and Mrs. E. F. Walter and Miss Walter of Montreal are guests of Dr. and Mrs. Loucks to-day in Campbellford, for the wedding of Dr. Louck's daughter.

Dr. E. V. Frederick of Toronto, is spending a couple of weeks on a business trip to Chicago, Colorado Springs, Salt Lake City, San Francisco and Los Angeles. He will return to Toronto about the 15th of October.

Mr. and Mrs. A. Milne and Miss Brown of Madoc are in town to-day for the Milne-Elliot wedding.

Mr. and Mrs. D. C. Elliott of Midland, Mr. and Mrs. H. W. Elliot of Lindsay, Mr. W. R. Elliot of Allandale and Mr. and Mrs. D. Clarke of Hamilton were among the guests to-day at the Milne-Elliot wedding.

Dr. and Mrs. Cameron, Mr. and Mrs. Harry Cressman, with Mr. and Mrs. Jack Henderson, of Toronto ,spent Sunday with Sir Edward Kemp at his summer home.

FIGHTING IN IRELAND.

DUBLIN, Oct. 11.—(Canadian Press).—Numerous ambushes, accompanied by heavy bursts of firing, occurred in various parts of the city during last night. Fighting continued until dawn. No reports on casualties were available this forenoon.

Distinctive Optical Service

Glasses selected at random from case or counter, cannot possibly prove satisfactory and helpful.

Every pair of glasses we furnish suits the needs and individuality of the wearer. They are ground according to prescription, cut to proper shape and mounted in the most becoming frames.

A Service of This Character Should Appeal to You.

Fowler's Optical Parlors
373 George Street
Peterborough.

Ladies:---

Why do so many housewives ask for "REINDEER FLOUR" because it has never failed to demonstrate its superiority over other Flours.

DR. A. P. ROGERS

Chiropractor—210 Barrie Building. Office hours 9-12 a.m., 2-4, 7-3 p.m. Closed Tuesday and Thursday Eves.

Dr. Goodwin Chiropractor

Palmer Graduate

106-108 Barrie Building

Lady Attendant. Phone 431

Hours: 10-12 a.m., 2-4 and 7-8 p.m.

Office closed Tues. and Thurs. Evenings

Wood For Sale

We are again taking orders for Dry Hardwood Slabs, cut in twelve-inch lengths. Quick delivery. Also Hemlock at reasonable prices.

The Peterborough Lumber Co., Ld., 163 Hunter Street. 'Phone 545. 6d-87-5806

BLUNDERS

WHY IS THIS WRONG?

The answer will be found among today's want ads.

(What "Blunder" do you suggest?)

It's confidence that does it.

Honey

The ideal food for every individual; one of the greatest remedies for asthma. Our stock is the finest quality Clover, Mixed and Buckwheat, in 5 and 10-lb. pails.

FRENCH PACKED GOODS

Beans, Green Stranglers, extra fine, tin 35c
Beans, Green Stranglers, No. 2, tin 30c
Peas, extra fins, tin 40c
Peas, No. 2, tin 30c
Mushrooms, extra select, tin, 55c
Sardines, tin 35c
Red and White Currant Jelly, jar 35c

BUTTER

Campbell's Creamery Butter, lb. 35c

SOAPS

Surprise, Comfort, Sunlight, Gold, White Naptha or Sunny Monday ..... 10 bars 69c
Fels' Naptha ..... 10 bars 85c
Lennox ..... 10 bars 44c
Castile ..... 7 bars 25c
French Castile, bar 15c

OLIVES

In bulk, pt. 35c

WHEAT BREAD

Brown's Whole Wheat Bread, loaf 15c

PORTER S. WHITE CO.

'PHONE 208 334 GEORGE

12 PAGES

The Evening Examiner

PROBABILITIES.
Northwest to west winds, gradually decreasing, a few light passing showers to-day, but mostly fair and cooler. Friday, Moderate west and south winds; fair and cool.

VOL. LI., No. 86 PETERBOROUGH, THURSDAY, OCTOBER 12, 1922 PRICE THREE CENTS

THREE HUNDRED PASSENGERS ON BURNING BOAT

New Steamer "City of Honolulu" Reported on Fire Two Days Run From Los Angeles.

LATE DESPATCHES

SAN FRANCISCO, Cal., October 12 (Canadian Press). — Lifeboats were being lowered at 8.47 o'clock this morning by the passenger steamer City of Honolulu, which was on fire in the Pacific Ocean, according to a wireless message received here to-day.

A NEW STEAMER.

LOS ANGELES, al., October 12 (Canadian Press). — With some 300 passengers aboard, the Los Angeles Stemship Company's new steamer, City of Honolulu, was reported by wireless to-day on fire two days off shore from this port on the return trip of its first voyage between Los Angeles and Honolulu.

ABANDON SHIP.

SAN FRANCISCO, Cal., October 12 (Canadian Press). — The fire sweeping the steamer City of Honolulu was beyond control at 10.10 a.m. to-day, and the ship was being abandoned by the captain, chief engineer, first officer, and the radio operator, the last four aboard the vessel, a radio despatch received here to-day said.

PLEADS NOT GUILTY.

MONTRŞAL, October 12 (Canadian Press). — On a charge of having negligently signed a return to the Federal Government containing a false statement. Sir Montague Allan, president of the Merchants' Bank of Canada at the time of its absorption by the Bank of Montreal, this morning appeared before Chief Justice Decar in the Court of Sessions, and pleaded "not guilty."

The return in question concerned the bank's financial standing for the month of October, 1921.

D. C. Macarow, former general manager, was recently acquitted of the charge of having made false statement referred to above.

MAY STRIKE YET.

MONTREAL, October 12 (Canadian Press). — The question of accepting or rejecting wage cuts introduced by the Canadian railways and affecting their shopmen, will be submitted to a referendum.

This morning the men's representatives here sent out ballots to be returned on 1st November.

The shopmen authorised their officers to strike rather than to accept 12 to 20 per cent. cuts on 16th July.

A Conciliation Board inquired itno the matter, and a majority award favoured reductions.

Officials of the men and railways met last week to attempt to reach an agreement, but failed.

About 45,000 men are affected.

Bank Clearings

Clearings for week ending Oct. 12, 1922, $747,663.
Same week last month, $713,893.
Same week last year, $751,149.
Same week 2 years ago $1,034,064.

STAGE IS SET FOR ROSENEATH FAIR.

ROSENEATH, Oct. 12.—The directors of the Alnwick Agricultural Society have everything in readiness for Friday, as they expect a large crowd.

All the departments show an increase in entries.

Music will be provided by the Alderville and Chemong Bands.

LEGISLATURE TO OPEN EARLIER THIS YEAR.

TORONTO, October 12. Canadian Press. — In view of the approaching general elections and for other reasons, the Provincial Government expects to hold an earlier session of Legislature this year than last.

On or about January 20th is said to be the date the Government has in mind for the opening.

Last year's house did not open until Mid-February.

The general expectation among the members is for a lengthy session of the house, which is bound to be made the scene of preliminary election campaigning.

Block Contest Tonight

Roller Rink

Two Prizes. Rugby Dance To-Morrow Night. Skating Saturday Afternoon and Evening.

Mushroom Hunter Finds His Wine And Whiskey Gone

DETROIT, Oct. 12.—Charles Kleoponis ,gave Judge Thomas M. Cotter such a good recipe for curing a cold, and told such a straightforward story, that the judge put him on probation yesterday, when he pleaded guilty to a charge of violating the prohibition laws.

"I came back from hunting mushrooms and found the police had taken away two quarts of wine and some whisky from my home," he said. "I went to the station and gave myself up. I used the wine to make a cough medicine. I mix honey, cinnamon water and wine, and it does the work. If you can let me go, judge, I can get to work at 5 o'clock to-night," Kleoponis said.

The judge turned him over to probation officers with the order that he be permitted to go to work and come back later for investigation.

THREE POLICE CAPTIVES DIE

All Deaths Due to Fractured Skulls—Two Inquests Are Ordered.

DETROIT, Oct. 12. — For the third time in the last 10 days the death of a man under arrest by the police department is reported. The man was Peter Gray, arrested on a charge of violating the prohibition law, following a raid on his saloon

Malcolmson McDonald died in a cell in Police Headquarters after treatment in Receiving Hospital 10 days ago. Monday morning, Bucur Link, bartender at 1700 Davison avenue, died in Receiving Hospital. All three deaths were due to fractured skulls, according to Receiving Hospital reports.

Say Police Absolved.

Police officials absolve members of the department from any blame in connection with the deaths. In the McDonald case, Dr. James W. Inches, commissioner, stated that the man had broken his skull by falling down the steps of a hotel before his arrest. In a statement Supt. William P. Rutledge asserts that both Gray and Link died in a swoon, striking their heads while falling to the floor.

The coroner's office acquiesced in the finding of the police department in McDonald's case, critcising a Receiving Hospital interne for his treatment of the man. An autopsy is to be held over Gray's body. Harry S. Toy, assistant prosecutor, has ordered an inquest into Link's death. It will be held later in the week.

Receiving Hospital records list Link as "dying from injuries received while resisting arrest."

Hospital in Denial.

At a meeting of the board of public welfare commissioners, in charge of the administration of Receiving Hospital ,last week, it was officially stated that the board believed that McDonald' shead was not fractured when he was taken into the hospital.

Asked whether the statement meant that the board believed the fracture to have been inflicted in the police station afterwards, Dr. Stewart Hamilton, president of the board, said: "The statement speaks for itself."

"But it appears to intimate as much," he was reminded.

"Perhaps it does," he answered.

ATTRACT A GOOD CLASS OF SETTLERS.

Wider Dominion Publicity Scheme Will Be Adopted.

OTTAWA, Oct. 12 — (Canadian Press).—That the administration of the Department of Immigration and Colonization by a separate Minister, a wider publicity scheme to attract desirable immigrants to Canada and that the Government accept the offer of the British Government as outlined in the Empire Settlement Act of 1922, calling for joint action in securing settlers from the British Isles were among the measures urged upon Hon. Charles Stewart, Minister of the Interior, by representatives of transportation interests.

After the conference Mr. Stewart intimated that the proposal would be thoroughly studied and representatives of transportation interests called to Ottawa in the near future, when a definite statement with regard to the whole situation would be made. Interests represented at the meeting included the Canadian National Railways, Canadian Pacific Railway and Steamships, Cunard Line, White Star Dominion Line, Anchor-Donaldson Line and the Canadian Colonization Association.

In Japan, when a dog barks at night, the owner is arrested, and sentenced to work for a fixed time for the neighbors whose slumbers may have been disturbed.

BIG AT HOME The First At Home of the Season, St. Alphonsus' Lyceum at 8 p.m., MONDAY NEXT, Oct. 16th. Cards and Dancing. Excellent Prizes. FOLLIS' ORCHESTRA.

JURY LIST FOR ASSIZES HERE NEXT TUESDAY

Mr. Justice Middleton Will Preside—Action for Slander and Criminal Conversation.

WILL IN DISPUTE

The following are the jury cases on the docket of the assizes which open next Tuesday afternoon before Mr. Justice Middleton.

Elliott vs Robb

The plaintiff, George A. Elliott, a farmer of Dummer township claims $3000 and damages from William Robb of Norwood for alleged slander. The plaintiff's statement sets out that on or about November 29th 1921, the defendant in a converation with Earl Ivey falsely and maliciously said: "I can get no money and no satisfaction from George Elliott and he hasn't paid me any interest for the preceding year," and this remark was spoken to J. B. Pearce and J. F. Pearce. Also that in January 1922 defendant said to Richard Stinson: "George Elliott owes me $65.00 on his own property.'

Defendant denies having used the words complained of, and says plaintiff has failed to carry out the terms of an agreement by which the defendant agreed to sell him certain lands, and any conversation the defendant may have had concerning the plaintiff were referable only to the breach of the agreement. Mr. Robb counterclaims for $1900 interest due under the purchase. C. R. Widdifield for plaintiff and Gordon & O'Brien for defendant.

Jones vs Davis

In this action involving two Harvey township men, Edward Jones asks for $5000 damages against Alexander Davis for illicit intercourse with plaintiff's wife. Jones is a farm laborer and in November 1919 went to work for Alexander Davis on his farm in the township of Smith. Plaintiff's wife was also engaged as house keeper. In February, 1921 Jones noticed that defendant was paying attention to his wife, and alleges that he was afterwards dismissed and ordered from the place, his wife remaining with Davis.

On April 25th 1922, defendant retained a solicitor and had executed a separation agreement between the plaintiff and his wife and arranged the appointments by which the agreement was executed.

According to this agreement Davis paid Jones $50 for release of any rights or causes of action which he might have against Davis.

Plaintiff alleges that this release was obtained from him by the fraudulent misrepresentations and conspiracy of his wife and Davis and that advantage was taken of his illiteracy.

In the statement of defense agreements of release and separation are quoted. A clause in the latter is as follows: "The parties (Jones and his wife) hereto will henceforth live separate from each other and neither of them will take proceedings against the other for restitution of conjugal rights, or molest, or annoy or interfere with the other in any manner whatsoever".

Mrs. Jones retained custody of two children, also kept her property and agreed to pay all her own debts.

Defendant says Jones quit work of his own accord.

Gordon and O'Brien for plaintiffs and C. R. Widdifield for defendant.

Clemence vs Schneider-Rishor Ltd.

The plaintiffs are Mr. and Mrs. Christopher Clemence who have brought action for $2500 damages against the proprietors of the Regent Theatre for injury suffered by Mrs. Clemence from a fall in the theatre on December 11th 1920. While going to the gallery of the theatre to a seat plaintiff fell in the darkness at a step or drop in the floor that was unknown to her. By reason of the injuries Mrs. Clemence has been continuously confined to her home under doctor's and nurse's care and unable to walk as formerly without the aid of crutches and latterly a walking stick.

Defendants deny that the gallery was in darkness but was provided with proper lighting, and state that the construction of the gallery is the same as in other theatres.

Gordon and O'Brien for plaintiffs and Joseph Wearing for defendants.

Claim Over a Will

Ada Annie Edwards, daughter of the late John W. Edwards, butcher, Peterboro, and one of his heirs, is plaintiff in this case against the Trusts and Guarantee Company, Limited, administrators of the etate of the late J. W. Edward, who died intestate. Plaintiff alleges that before her father's death he gave her certain mortgages; also that after her mother's death in 1915 she worked at home in control of the house, then and subsequently conducted as

(Continued on page 6.)

Peterboro Girls Might Try This Method of Getting a Real He Man

DETROIT, October 12. — This is Mrs. Grace McLeod's advice to women: "Don't stop to gossip when you go to the corner store. Hurry home, and maybe you can capture a man."

Mrs. McLeod caught one yesterday—a burglar. When she returned from a swift trip to a second-hand shop nearby, she found that someone had unlocked the door of her apartment, 1906 Canfield Avenue West. The man came out of her bedroom.

"Does William Peterson live here?" he asked.

"No, and that's a funny place to look for him," said Mrs. McLeod. "I'm going to call the butcher. There is a meat market in the building.

The intruder ran for the door, but Mrs. McLeod grappled with him. He dragged her down the short flight of steps leading to the street and broke away.

"Stop him! He's a thief!" yelled Mrs. McLeod, and chased him up Canfield Avenue. A dozen men joined her. The fugitive was captured by a street car crew at Canfield and Grand River Avenue, after a chase over fences and through an apartment house.

Patronman Audley Beck took him to Grand River Station, where a charge of robbery was entered against him.

He said he was Herman Andrews, 52 years old, no home, and confessed that he had served time for burglary. Four watches, four skeleton keys, and some rings were found in his pockets. Nothing had been taken from Mrs. McLeod's home.

TEN HENS TO FAMILY OF FIVE IS A PROFITABLE PROPOSITION

Prof. Elford, in Practical Address For the Benefit of City Dwellers, Describes How the High Price of Fresh Eggs Can Be Met.

AN INTERESTING LECTURE.

"Two hens to each member of the family is about the right proportion," said Professor F. C. Elford of the Dominion Experimental Farm, Ottawa, in one of the advisory passages of his address on the subject of "Poultry Keeping" in the Labour Hall last night. "If there were fifteen in the family that would mean a flock of thirty hens," Prof. Elford continued, "but I doubt that there are many of those families around. A family of five could keep ten hens in the backyard, and usually the table or kitchen scraps from a family of five persons are enough to keep ten hens going. I have figured out that the table scraps from a family of six persons for six months are worth, when turned into new laid eggs, fifty cents a month for each member of the family—that is, during the months of higher prices. If you consider the individual family that sum does not amount to very much, but figured out as a national asset it is tremendous."

Prof. Elford's address was given under the auspices of the Peterborough Poultry Association to an audience, including quite a number of women, that completely filled the Labour Hall. To mere consumers, apart from poultry producers and fanciers and their lesser kindred, it was an interesting and even challenging talk on the possibilities of poultry-keeping in towns and cities; to the producers it must have proved an encouraging and inspiring discussion; and to both groups of the audience it was a simple exposition of how an unpromising, prosaic and practical subject can be presented in an instructive and entertaining manner that held undivided attention. Mr. Thos. Darrah, President of the local association, acceptably fulfilled the duties of Chairman, and expressed his pleasure at the large attendance despite the unfavourable weather.

Some Failures.

Prof. Elford admitted that it would pay some poultry keepers to kill their hens and buy the eggs they required. It was found, he said, that twelve eggs a week would pay for the feed of ten hens. In other words, the eggs produced beyond the dozen represented profit or could be charged against labour or the cost of the hen-house.

"I kept ten hens," he said, "and the cost of feeding them worked out at less than 20 cents a dozen for new laid eggs when the market price in Ottawa was as high as $1.20 a dozen."

Relating his own experience and referring to the objections some neighbours were inclined to raise against the vocal activities of cockerels in summer, Prof. Elford said that about this time of the year he bought ten pullets and fed them for egg producing. Then, after keeping them all winter, he sold them when the price of eggs had fallen to their low level. They were worth about what he had paid for them, and as a result he had the advantage of cheap, new-laid eggs during the season of their high market price, and, in addition, he avoided neighbourhood complaints. This practice was merely a suggestion for city dwellers who hadn't adequate accomodation for hens the year round. All that was needed was room for a house about the size of a piano box, and a sunny exposure.

Industry's Development.

With a touch of the dry humour that brightened his whole address, Prof. Elford portrayed by contrast with the conditions and ideas of twenty-five years ago the vast changes and developments in the keeping of poultry. Nobody expected hens to lay in the winters of that time, but today farmers find that poultry is profitable.

Maintained Its Price.

"Is there any one thing produced on the farm that has kept its price as well as poultry?" he asked. "While other things have fallen until the receipts are not sufficient to pay for the cost of production, poultry has kept a fairly high price through it all. In some cases it has been too high, and I am not in favour of poultry men who can see nothing but high prices. With the price of feed down and other costs lower, new-laid eggs sold last year at the biggest price in our history. And this winter I think you will see eggs pretty nearly as high as last.

"Why is that? Because poultry producers are putting on the market a better article than they ever put on before, and also because of the conditions of supply and demand. In spite of all we have said about the price of eggs, we have not been able to produce as many eggs as our people need.

"When a farmer finds that other things are not panning out then he turns to poultry. Two questions face the poultryman: He must produce a better article than he ever produced, and give it to the consumer at a price the consumer can afford to buy. We might as well conclude to produce that article at a better price."

Prof. Elford said that one way of solving this problem was by culling the drones. Don't keep a bird that is not paying for itself, he advised.

Part of his address was directed to the consideration of methods of building up a poultry association which, he said, could be a great benefit to a city. He believed that poultry could be produced in Canada on as large a scale and as profitably as anywhere else.

"We have the men, the climate and cheaper feed," he said. Another expression was: "You can't freeze a healthy hen in a dry house."

A short programme was given including step dances by J. Sullivan and E. Leonard, accompanied by J. Mongraw; a reading by I. John, and short appreciative speeches by Mr. Tooms, M.P.A., and Mr. J. J. Turner.

France Cannot Meet Her Debts For Four Years

PARIS, Oct. 12.—(Canadian Press).—France will be unable to meet any part of her debts for the next four years, as all available receipts for that period must be devoted to reconstruction of devastated regions, according to the Paris Herald, which quotes "one of the highest authorities of the French Ministry of Finance."

The Government, adds the newspaper, is doing its utmost to find a new formula for the settlement of European debts and the reparations tangle, and will probably submit a detailed scheme drawn up by M. Poincare when the Inter-Allied Congress meets at Brussels.

GENTLEMAN WILL RECEIVE APPLICATIONS BOX A EXAMINER OFFICE TILL OCT. 25TH FOR WINTER COURSE FOR LADIES, IN GENERAL CULTURE AND EDUCATION TERMS $1 00 AN HOUR 6d88 5823

IMPORTANT NOTICE.

A MEETING WILL BE HELD IN THE CHAMBER OF COMMERCE ROOMS, ON FRIDAY, OCTOBER 13TH, AT 8 P.M., OF THE STONEY LAKE AND KAWARTHA PARK COTTAGERS' ASSOCIATIONS, AND ALL OTHERS INTERESTED IN THE PROPOSED EXTENSION OF THE PROVINCIAL HIGHWAY TO THE KAWARTHA LAKES. 2d87 5894

THEIR DEATHS NOT CAUSED BY SNAKE BERRIES

According to Opinion of Mother of the Goodwin Children, Dead Under Peculiar Circumstauces

SYMPTOMS ALIKE

Mrs. George Goodwin, 298 Edinburgh street, whose home has witnessed the death of her two small children and little nephew within the last few days, is convinced that the children were not poisoned by eating snake berries. The report of a little playfellow of one of them that Jackie, the twelve-year old boy, had been eating them was, she considers, a confliction with the green acorns which all the children had been eating. These acorns were given them by children living at the corner, who have apparently suffered no ill effects from them. Mrs. Goodwin's theory is that the combination of the acorns and of damson plum preserves, which she was making last week, formed a poisonous mixture which resulted so fatally for the three little things. Jackie, she declares, was well acquainted with all sorts of poison berries, and would not be likely to eat the deadly snake berry. The jam which was made from the damson plums is now being eaten at the family table, with no ill effects, and Mrs. Goodwin declares that the children consumed exactly the same food as the adult members of the household, with the exception on occasions of the porridge which they regularly ate at breakfast.

A Peculiar Phase.

A peculiar phase of the three fatalities was the preliminary symptoms, almost identical in each case, when one child after another came home from school complaining of a very tired feeling, which later resulted in a condition of swollen glands closely resembling mumps, and in a bad throat. Jackie, who had been suffering for some time from a sore toe, came home from school on Thursday of the week previous, complaining of tiredness. He stayed in bed for most of the week, and on Sunday felt better and got up. After lying under a tree on the lawn for awhile, he went to bed again. On Monday morning his face was swollen and his throat sore. He died at 7 o'clock on Tuesday morning of this week.

Little Veon, the five-year old daughter of the house, came home from school on Wednesday last, feeling very tired. She went to bed with symptoms of upset stomach. The doctor, calling on Jackie next morning, went in to see the little girl also, and took a swab of her swollen throat. None of the swabs taken showed any sign of diphtheria. The little girl died before her brother, who had been sick longer than she had, her death occurring at six o'clock on Monday morning, while an increasing rate of speed marked the demise of the little cousin, Jimmy Pellow, whose symtoms extended over a period of about three days only, from the time when he was lying out in the sun on the lawn ,and came in, saying he was tired, until midnight of Tuesday night, when he died. None of the children complained of pain to any extent.

The little cousin, Jimmy, four years old, did not attend school, and Mrs. Goodwin is sure that he could not have eaten the snake berries referred to, as she is sure none were brought into the house. "Veon had no pockets in her dress to bring such things in, and I am sure that Jackie would not eat them, anyway," she declares. The green acorns, however, had been a favorite tidbit with the children for some time, and other children who were fond of them have not suffered in any way. It is the combination of these and the blue damson plums that is considered by the mother as the source of the trouble.

Eric, another small son of the house, has been in a run-down condition for a month past, and was prescribed a tonic by the doctor. He has been at home for some time. His throat also is slightly swollen and his stomach in weak shape.

RADIO SPECIAL

Schenectady, N.Y., Station Announces Special Selection for Peterborough Friday, Oct. 13th.

Word has been received by the J. M. Greene Music Company, Radio Department, that the broadcasting station No. W.G.Y. at Schenectady, New York, will send out a special programme on Friday evening, Oct. 13th. The interesting feature of this programme is that the eighth selection which will be a waltz, played by their own orchestra will be put on especially for the benefit of their friends in Peterborough. Local Radio owners will be on the lookout for this program, and particularly for the eighth number on it.

CARPENTERS' LOCAL, 219. WILL HOLD A MEETING THURSDAY AT 8 P.M. EVERY MEMBER ESPECIALLY REQUESTED OT ATTEND. 2d-87-5890.

GEN. HARRINGTON HAS FAITH IN THE TURKS' SINCERITY OF PURPOSE

Men Have Their Eyebrows Plucked And Use Perfumes

CHICAGO, Oct. 12. — Men have become better customers than women for scented soap, perfumes and toilet waters, according to speakers at the annual convention of the Barber Supply Dealers' Association of America.

Men also are having their eyebrows plucked, it was alleged ,and have become good customers for tweezers, toilet sets and creams. Among exhibits were several racks of old-fashioned individual shaving mugs, adorned with the owners' names, which, it was said, are coming back into favor.

A "come again hair cut," requiring attention after a week or ten days also was exhibited to the delegates as one means of stimulating business.

EULOGIZED WORK OF REV. J. R. WEBB

Murray Street Congregation Regret Severance of Happy Ties.

Feeling that he could not reconsider his decision, A largely attended special meeting of the members and congregation of Murray street Baptist church last night regretfully accepted the resignation of the pastor, Rev. J. R. Webb, who has accepted the invitation of the Kitchener Baptist church to become its pastor.

Mr. L. J. Petit, led a brief devotional exercise and then Dr. M. D. Scott took the chair. He reviewed the splendid accomplishments of Mr. and Mrs. Webb during the former's long pastorate of sixteen years. The chairman then asked Mr. A. J. Raddon, church clerk to present the following resolution, which was moved by Mr. Raddon and seconded by Mr. H. G. Webber:

Whereas, the resignation of our Pastor, Rev. J. R. Webb, has been presented to this church, and

Whereas, his reconsideration cannot be secured, and

Whereas, by his long and faithful self-sacrificing service of sixteen years he has brought the church business, membership, spiritual life and our beautiful House of Worship to their present splendid condition, be it

Resolved, that we the members and congregation of Murray Street Baptist Church do hereby express our extreme regret on the severence of this happy relationship of Pastor and people and do unanimously record herewith our disappointment, and feeling of great loss on the resignation of Rev. Mr. Webb, and be it further

Resolved, that we hold the fullest appreciation of the self-sacrifice and service of Rev. J. R. and Mrs. Webb through these many years, and offer our continued love and prayers as they take up their great work with the church to which they have been called.

Signed on behalf of Murray street Baptist Church, W. D. W. R. Breyfogle; For the Trustees, A. J. Raddon, Clerk for the Church.

There was evidences of sincere emotion as the resolution was put to vote and carried unanimously all standing. A score of heartfelt testimonials from among the members testified to the high regard in which Rev. Mr. Webb is held. H. G. Webber, W. R. Breyfogle, Robert Harding, Joseph Wearing, L. J. Petit, F. M. Somerville, Mrs. Robert Smith, Mr. Merrill and others spoke in a most earnest and eulogistic manner of the work and sacrifices of Mr. and Mrs. Webb during their long and yet all too short tenure here.

Mr. Webb has been appealed to by various Baptist churches during his service here, but disregarding many apparently more favorable situations, has chosen to remain with his Peterboro charge, until the call from Kitchener with its splendid opportunity for service, determined him to accept it.

The regret that is being generally expressed on Mr. Webb's decision, is not confined to his church circles. His citizenship here has counted for much. Mr. Joseph Wearing expressed the view that Mr. Webb was easily among the first four outstanding Baptist ministers in Canada

The meeting adjourned after singing "Blest be the tie that binds."

The Arabs are said to be the handsomest people of the world.

Fish are sold alive in Japan, the peddlers conveying the fish through the streets in tanks.

"We Came Here Without Knowing Each Other and Are Leaving as Good Friends" He Tells Turkish Representatives at Conference.

GREECE DECIDES TO SIGN ARMISTICE

MUDANIA, Oct. 12.—(Canadian Press).—At the conclusion of the conference here, which resulted in the signing of an armistice between the Turks and the Greek, Lieut.-General Sir Charles Harington, on behalf of the Allied delegates, said to the Turkish representatives:

"We came here without knowing each other, and we are leaving as good friends. It would have been impossible to reach such a happy termination of the conference unless we had faith in your sincerity of purpose, and we are ready to give sympathetic consideration to your claims.

"I thank you in the name of the associated Powers for your great patience and intelligent effort you made to achieve a successful issue of the conference, and before bidding you farewell I wish to express deep appreciation of the hospitality and kindness of the Turkish population and army. We have all worked earnestly for one specific object. Our efforts have borne abundant fruit. We must thank the representatives of the press for the valuable assistance they accorded us, which was no small factor in the success of the conference."

FLEEING FROM THRACE.

ATHENS, Oct. 12. — (Canadian Press).—The Greek Government, supported by private organizations, including America, is achieving extraordinary results in solving the problem presented by the presence of thousands of refugees from Asia Minor. The arrival here of Dr. Fridtjof Nansen will add to the strength of the support given by the League of Nations, but foreign assistance will be required if thousands of women and children are to be saved Clothing, especially undergarments, is badly needed. Newspapers report that the Greek residents of Eastern Thrace are already fleeing, fearing the arrival of the Turks, from whom they declare the Allied soldiers cannot protect them.

GREECE WILL SIGN.

PARIS, Oct. 12. — (Canadian Press).—Greece has decided to sign the Mudania armistice convention and evacuate Thrace, according to conditions stipulated in that document, the French Foreign Office was officially informed to-day.

OFFICIAL THANKS.

LONDON, Oct. 12.—(Canadian Press).—Lord Curzon, British Foreign Minister, in the name of the British Government, has officially thanked Sir Horace Rumbold, British High Commissioner in Constantinople, and General Sir Charles Harington, Commander of the British Forces in the Near East, for their tact and skill in handling the Mudania conference, it was announced to-day.

DOUBTING THOMAS

In speaking to one of our representatives of the article in last week's Examiner entitled, "Hard to Believe," a certain party said he had so little faith in its truthfulness that he did not read it all. Our Agent gave him the name and address ,told him to send the "clipping" and if he did not receive word back that the article was true in every particular, he would buy him the best suit of clothes in the city.

Realizing that there may be other doubting Thomases I wish to state over my own personal signature that the said article is true in every particular. The only reason the names and address is not published is that the great majority of people shrink from the notoriety ensuing from the publication of such a testimonial in a local paper over their own signature, but they are **most** willing to answer any private enquiries.

I will not only supply any one with the name and address of this party but will at the same time give the names and addresses of numerous persons in this city and vicinity who have been just as wonderfully helped by the use of Gallagher's Blood Purifier and the Kidney Remedy.

WALTER H. KIDD,
President and General Manager of the Gallagher Remedy Co., Limited, Peterborough. 2d-12-14.

BON MARCHE SPECIALS

PILLOW CASES, HEMSTITCHED AND STAMPED 20c; ROMPERS AND DRESSES, 25c. OTHER PRICES ACCORDINGLY. NO ARTICLE OVER $1. 173 1-2 SIMCOE STREET. 2d88 5905

Canada's Leading Singer | MADAME FAHEY | FRIDAY, OCT. 20 George St. Church TICKETS 50c

WHY PAY FOR THE OTHER FELLOW'S HOME, WHEN YOU MIGHT BE PAYING FOR YOUR OWN!

We have a number of Houses that can be bought with a Small Payment, the balance as a Rental Payment.
We have a number of Farms at Reduced Prices—easy terms.
OFFICE, Central, on the Ground Floor, to Rent.
A Few Houses to Rent in different parts of the CITY.

TAYLOR & HOWDEN
144 HUNTER STREET. REAL ESTATE. PHONE 1462

FOR SALE

Unusual opportunity for investors to buy the finest Garage or Business Property in Peterborough, situated in the heart of the city on Simcoe street and now occupied by Mr. F. Jones.

On the Property is a Brick Garage with elevator and large Brick Barn adjoining same. There is also a large Vacant Lot along side that could have an oil service station easily erected on. With this it would be the finest automobile sales room in the district.

Possession of this Property can be had January 1st, 1923.

To a responsible purchaser suitable terms can be arranged.

For further particulars apply to

D. B. ROBLIN, 72 Queen St. West TORONTO
or MRS. JANE SNOWDEN
t.s.t. 204 Reid St., Peterborough

PERSONAL

WANTED — WIDOWER WANTS a middle aged widow to correspond in matrimony. Apply at the Examiner for address. 6d9 5683

NOTICE.

J. L. FEEEY, ROOFS REPAIRed and painted, chimneys and furnaces cleaned. 271 Romaine St. 'Phone 1958J. 6d 88 5611

CHIMNEYS.
CHIMNEYS AND FURNACES cleaned, roofs repaired and painted. 'Phone 1851W. 26d 87 5084

HELP WANTED--Female

WANTED — A YOUNG WOMAN to care for invalid. Apply evenings, 785 Water street. Telephone 1440W. 3d89 5910

SMART GIRL WITH SOME EXperience in cutting. Apply Cornell Knitting Co., Simcoe street. 3d89 5914

WANTED — A RELIABLE WOman 2 or 3 mornings a week housework. Apply at Examiner for address. 3d87 5860

ARCHITECTS.

W. & WALTER R. L. BLACKWELL — Architects. Office, Bank of Commerce Building, corner of Hunter and Water Streets. Telephones, Office, 1300J; Residence, 1272.

W. H. BARRY—Architect. Plans prepared for Monumental, Commercial and Domestic Buildings. Office, 539 Gilmour street. Phone 867.

BARRISTERS AND SOLICITORS

GORDON & O'BRIEN—Barristers, Solicitors, Notaries. Money to loan on easy terms. Special attention to Patents and Trade Marks. Phone 219. G. N. Gordon, J. A. O'Brien.

S. T. MEDD—Barrister, Solicitor Notary. Office over the Dominion Bank, corner of George and Simcoe Streets. Telephone No. 22. Private funds to loan at current rates upon easy terms.

C. R. WIDDIFIELD, B.A., Barrister, etc., and Solicitor for the City of Peterboro. Money to Loan. Office, over the Bank of Commerce. Phone 550.

PECK, KERR & McELDERRY, Barristers, Solicitors and Notaries. Office, Water street, Peterboro. Money to loan at the lowest current rates of interest on easy terms of payment. E. A. Peck, F. D. Kerr, V. J. McElderry.

O'CONNELL & CORKERY — Barristers, Solicitors and Notaries. Money to loan at the lowest current rates of interest. Daniel O'Connell, John B. Corkery, Hunter street, two doors west of the Post Office.

DUMBLE & JOHNSTON—Barristers, Solicitors, etc. Office, over the Toronto Savings and Loan Company, George St. D. W. Dumble, K.C., W. Johnston.

A. E. DIXON—Barrister, Solicitor, etc, Office, Hurter and George Strets. Entrance next to Madill's drug store.

HALL & HALL—Barristers, Solicitors and Notaries Public, Hunter Street, Peterboro, next to St. John's Church. Money to loan at the lowest rates of interest. E. H. D. Hall. Basil D. Hall.

MOORE & WEARING — Barristers and Solicitors, 403 Water Street, opposite the Post Office. Money to loan at the lowest current rates of interest. Jos. Wearing, M.A.

R. R. HALL—Barrister, Solicitor, etc., Peterboro, Ont. Office, corner of Hunter and Water streets, over the Canadian Bank of Commerce. Trust Funds to loan on easy terms of payment.

Telephone 790 When You Want Your
Piano or Organ Tuned
Player Pianos a Specialty
All Work Guaranteed
W. H. CUNNINGHAM
560 Weller Street.

SITUATIONS VACANT

LOCAL REPRESENTATIVE required by first class security house —only those looking for permanent connection and willing to give whole time need apply; to such a person every backing will be given from the home office; an attractive contract will be offered, with salary and commission. Apply Box 5897 Examiner office. 2d12 14 5897

AN UNUSUAL OFFER — AN intelligent person, either sex, experience unnecessary, who can qualify as to character, will be given congenial occupation with continually growing income, and an opportunity for rapid advancement. Could also use a few people who could devote their evenings to the work. Regardless of present occupation, interview Mr. Gamble, 204 Barrie Bldg. 5d89 5673

WANTED

WANTED — A GARAGE. PHONE 652. 3d88 5872

—WANTED TO BUY — A LARGE strong wheeled sulky. Apply at the Examiner. 3d89 5901

WANTED — TENDERS FOR bricking a house. Apply 214 Munro avenue. 3d89 5917

WANTED — LIVE POULTRY and rabbits, and we will call. Apply 520 Elm street or phone 771. 26d-89-5125.

WANTED — SMALL GENERAL store to rent, with 2 or 3 living rooms attached; would buy stock; must be reasonable. Apply Box No. 5708 Examiner. 3d89 5708

WANTED—AUTO TIRES, RUBbers, boots and shoes; sound second hand bags, scrap copper and brass, all kinds of scrap iron, delivered to STEVENS, next to Cold Storage. Address 364 Mark St., Peterborough, or phone 1209W.

WANTED — COMFORTABLE accommodation for an elderly gentlemen. Would prefer a home with small family, as he is somewhat feeble; would be willing to pay liberally for the accommodation desired. Apply Box 5669 Examiner. 3d87 5669

WANTED — THE REV. C. GRANT King of Lakefield, would be glad to take care of a small upright piano for anyone (for a few months only, if necessary), or mutual terms might be arranged. The piano is required for personal use, and not parochial. 3d88 5875

HELP WANTED—Male

WANTED — BOY ABOUT 16 YRS. of age. Apply Mr. Bruce, Montgomery House, Simcoe street. 1d87 5701

WANTED — GOOD SMART BOY not afraid of work. Apply Cornell Knitting Co., Simcoe street. 3d89 5915

BUSHMEN WANTED BY THE Schroeder Lumber Company, wages $30 to $40 per month. Apply to Giles Stone, 618 Bethune Street. 6d90 5666

FIREMEN BRAKEMEN, BEginners $150, later $200; no strike. Railway Box 4098, Examiner.

MAKE MONEY AT HOME—$15 to $60 paid weekly for your spare time writing show cards for us. No canvassing. We instruct and supply you with work. West-Angus Showcard Service, 29 Colborne Building, Toronto. dtf 730.

LOCAL REPRESENTATIVE WANTED

A salesman who can sell and who is accustomed to earning big money can establish a good connection, with splendid possibilities. A man with an automobile preferred. State experience, etc.

Opportunity,
c/o Financial Advtg. Co.,
34 King Street W.,
Toronto.

TO-DAY'S BLUNDER CORRECTED

The ceiling of a room should not be darker than the walls or floor. It is best that the floor be darkest, the walls somewhat lighter, and the ceiling lightest of all.

AUTOS FOR SALE

FOR SALE—LATE MODEL FORD Chevrolet, Grad Dort, McLaughlin. All in first class condition. Snap for quick sale. Make offer on any of above. Call Harold Dunford. Phone 224-518. 10d-177-5220.

BABY CARRIAGES, Etc.

FOR SALE — CREAM WICKER baby carriage, reversible gear; artillery wheels; good condition; price $20. Phone 379. 3d88 5887

FOR RENT

TO RENT — 5 ROOM APARTment; partly modern. Apply Examiner for address. 3d89 5698

TO RENT — ROOM AND BOARD all conveniences. Apply 199 Simcoe street. Phone 1376F. 6d92 5697

TO RENT — HOUSE 263 LAKE street. Apply 88 Gladstone ave. 3d89 5711

OFFICE AND STORE TO RENT— No. 179 Charlotte street. Apply on the premises. 3d88 5892

TO RENT—FURNISHED FLAT, central steam heated. Apply Examiner for address. 3d85 5607

TO RENT — MODERN 7 ROOMed brick house, Cricket Place. Apply 677 Water street. 3d87 5671

TO RENT — 5 ROOMED MODern apartment. 87 London street. 5d89 5621

FOR RENT — OFFICE ON George Street. Apply 437 George street. dtf

FOR RENT — 2 UNFURNISHED rooms; central. Apply 410 Aylmer street. 3d89 5709

TO RENT — SMALL FRAME House, East City; lights and well; also 7 roomed brick. Apply 677 Water street. 3d89 5710

TO RENT — 6 ROOMED HOUSE to rent, with a large garden, at $18 per month. Apply 225 Hunter St., or phone 234J. 3d10 12 14 5841

FOR RENT — GARAGES FOR rent; centrally located; also storage accommodation. Apply 437 George street. dtf

TO RENT — FRAME HOUSE — stable, driving shed and work shop. Apply 225 Caddy street. 3d87 5862

TO RENT — 2 UNFURNISHED rooms; all conveniences. Apply 599 George street. Phone 506 6d89 5652

TO RENT — 2 HEATED ROOMS for light housekeeping; conveniences, gas; use of phone. Apply 168 Antrim street. 3d88 5684

FOR RENT — HEATED OFFICE in Bank of Commerce Building Immediate possesion. Apply 437 George street. dtf 2801

TO RENT—COMFORTABLE FURnished bedroom; breakfast if desired, for two adults. Apply Examiner for address or Phone 1046. 3d87 5672

TO RENT — FURNISHED AND heated housekeeping rooms; private kitchenette; electric stove and sink. all conveniences. 717 George street. 6d 87 5587

TO RENT — VERY DESIRABLE apartment; centrally located, with spacious grounds, and up to date in every appointment; easily heated; open and electric grates; large porch; possession November 1st. Phone 1829J. 4d10 12 19 26 5663

TO RENT—NEW 6-ROOMED APartment; all conveniences; hardwood floors, hot water heated; janitor service; Brock street. Apply 234 Charlotte. Phone 1542W—2124. 6d89 5649

The new world's record for an airplane is 341,717 kilometers (212.3 miles) an hour. It is held by Sadi Lecointe, noted French aviator.

WORK WANTED

WANTED—THE CARE OF TWO furnaces. Apply A. Youngs, 531 Park street, phone 820. 1d87 5896

WANTED — THE CARE OF TWO furnaces. Apply A. Youngs, 531 Park Street, phone 820. 3d86 5637

WINDOW CLEANING — PHONE 1763M for J. A. Foster. Storm windows put up. 26d110 5662

WORK WANTED — ODD JOBS— chimneys built; cement work done. Reasonable prices. Apply, 4 Benson avenue. 6d89 5648

WORK WANTED — A RESPONsible middle aged man would like the care of 4 or 5 furnaces for the winter; accustomed to hot water or hot air. Apply to Box 5580, Examiner. 6d87 5580

WORK WANTED — SEWER plugged, and sewer connections dug from the street line to the house, or any other work to be done. — Phone 1750W. or 656 Reid street. 6d90 5670

BOARD WANTED

GENTLEMAN WANTS ROOM and board in private family, within ten minutes walk of the C. G. E. Please state price. Address Box 5680 Examiner. 3d88 5680

FOR SALE

FOR SALE — HOUND — APPLY 693 George street. 3d89 5700

FOR SALE—GOOD TWEED COAT size 38. Apply 199 Simcoe street. 3d89 5696

FOR SALE — GREY SQUIRREL choker, cheap. Apply Examiner. 3d89 5913

FOR SALE—BOYS' LARGE MACcano set. Apply 611 Stewart St. 2d89 5706

PRIVATE SALE OF FURNITURE afternoons. 211 Rubidge street. 3d88 5690

FOR SALE — A FEW COLONIES of pure bred Italian bees. Apply Examiner. 3d87 5865

FOR SALE — AN ART GARLAND heater. Apply 623 Chamberlain Street, or phone 1422F. 3d88 5679

FOR SALE — ORIENTAL RUG — in good condition, 12 x 9; too large for present needs. Phone 1794W. d389 5707

FOR SALE — 15 BARRED ROCKS —4 months old; also parlour heater and Perfection oil heater. 98 Gladstone avenue. 3d87 5665

FOR SALE — NANNY GOAT — milking; and gentleman's black fur motor coat. Apply at the Examiner office. 3d89 5900

FOR SALE — BEAGLE HOUND puppies, with pedigree, from prize winning stock. Apply H. S. Routley, 563 Weller street. 3d88 5685

FOR SALE—RANGE IN EXCELlent condition; also new gentleman's rubber lined overcoat. Apply 319 Margaret avenue. 3d87 5674

FOR SALE — 1 HEATER COAL or wood, 13 inch burner; cheap for quick sale. Apply 235 Princess street. 3d11 12 14 5688

FOR SALE — SOUVENIR COOK stove for coal or wood, hot water front. Apply 174 Adaline 3d88 5677

FOR SALE — A TAYLOR'S SAFE no further use for the same; will sell at a bargain. Apply Examiner. 3d87 5675

FOR SALE — 1 CAREY SAFE, buggies, cutters and robes, 1 Ford car. Jones Bros, 195 Simcoe street. 6d89 5640

OFR SALE — ELECTRIC WASHing machine, nearly new. Apply 208 McDonnel, upstairs. 3d87 5661

FOR SALE — 10 H.P. COAL OIL burning engine, on skids, with 30 inch F.C. pulley; engine nearly new —a snap. Apply James Killen, Edmismore P.O. 6d92 5693

FOR SALE—A GROCERY STORE doing a good trade; stock fresh; owner forced to sell; is compelled to return to the Old Country. Apply 262 Simcoe street. 3d89 5705

FOR SALE — NEW EDISON DIAmond disc, table gramophone with records, rug and canoe. Apply 367 Bethune street after 6 o'clock evenings. 3d89 5689

FOR SALE — 1 RUBBER TIRED runabout, nearly new; also kitchen range, nearly new, burns wood or coal. Apply between 5 and 8 to 569 Bolivar street. 3d88 5687

FOR SALE — PAIR OF MEN'S fine boots, size 7, almost new; 2 winter coats for girl aged 10 to 12 years. Apply 470 Aylmer street. 3d87 5676

FOR SALE—QUARTER CUT OAK dining room suite, 1 Wilton rug 3 x 4; extension table, and 6 kitchen chairs; also electric fixtures, all practically new. Apply 566 Chamberlain street. 3d87 5850

NOTICE OF REGISTRATION OF BY-LAW

Notice is hereby given, that a by-law was passed by the Council of the City of Peterborough on the 2nd day of October, 1922, providing for the borrowing of the sum of $20,000.00 for the purpose of purchasing fuel and that such by-law was registered in the registry office of the County of Peterborough on the 4th day of October, 1922. Any motion to quash or set aside the same or any part thereof must be made within three months after the first publication of this notice, and cannot be made thereafter.

Dated the 5th day of July, 1922.
S. R. ARMSTRONG, Clerk.
3d 5 12 19 5778

SITUATIONS WANTED

POSITION WANTED IN PETERboro or district by office man now living in western Ontario; fifteen years auditing experience; age 39; married. Accept reasonable offer. Reputable references. Box 5682 Examiner. 4d89 5682

POULTRY AND EGGS

FOR SALE — WHITE LEGHORN pullets and cockerels, also a quantity of Barred Plymouth Rocks. Apply 483 Parnell Street, Peterboro. 3d88 5681

HOUSES, REAL ESTATE

FOR SALE — GOOD BUILDING lot in the west end. Apply 501 Elm street. 3d89 5702

FOR SALE — 5 ROOMED FRAME house, cheap for quick sale. Apply 556 Wolfe street. 3d89 5703

FOR SALE—50 ACRE FARM IN Smith. Apply Ernest Sanderson, Lakefield, Ont. 26d 70 4660

FOR SALE — A GOOD CHEAP building lot, south end. Apply Examiner for address. 3d87 5664

FOR SALE — $1500 CASH BUYS a brick house, 3 piece bath, light, between Monaghan Road and Park street, good lot, well rented, balance easy terms. Apply Examiner for address. 6d89 5635

FOR SALE — A MODERN BRICK house, 7 rooms, attic, all modern conveniences; steam heated, cement cellar; will sell cheap. Phone for particulars, 424. 3d87 5667

BOARDERS WANTED

BOARDERS WANTED IN A PRIvate home; central. Apply Examiner for address. 3d89 5704

BOARDERS WANTED — 7 MINutes walk from the Post Office. Apply at the Examiner for address. 2d87 5876

WANTED — A GENTLEMAN boarder; all conveniences; central. Apply at Examiner for address. 3d88 5895

LOST

LOST—A SMALL BLACK PURSE containing about $25 and a hat ticket; finder please advise Examiner. 3d89 5903

LOST — BETWEEN ABERDEEN avenue and George street church, a brooch sunburst. Finder pleasse leave at the Examiner. 3d87 5854

LOST — 2 BLOODHOUNDS — strayed or stolen, from Crowe's Landing, one red and one black. Reward. Mrs. George Burnham, Clarina P.O., via Norwood, Ont. 3d89 5908

AGENTS WANTED

DROP EVERYTHING — AMAZing story, Life of Henry Ford — best seller ever published. Free sample and territory arranged. — Carlton Publishing Co., Spadina avenue, Toronto, Ont. 18d89 5586

$5 PRIVATE CHRISTMAS Cards; sample book free; men and women already making $5 up daily, in spare time. Garretson Co., Brantford, Ont. 12d[illegible]38

WE ARE DESIROUS OF SECURing a few more good representatives to handle our line of personal Greeting Cards. You can earn from ten to fifty dollars weekly either in spare or whole time. Samples free. Write at once for full information. Carlton Publishing Co., Dept. 911-D. Toronto, Ont. 18 89 5587

ATTENTION OUR AGENTS are doing double the business of any other agent because our prices are right and the public have confidence in our line from experience. Selling is easy. $3 an hour earned. "Imperial Art" Personal Greeting Christmas Cards known all over Canada. Highest commissions. Best service. Greatest facilities. Samples free. British Canadian, 122 Richmond West, Toronto. 12d87 5675

Notice to Creditors

In the Surrogate Court of the County of Peterborough.

In the matter of the Estate of John Meade, late of the Township of Douro, in the County of Peterboro Farmer, Deceased:

Notice is hereby given pursuant to R.S.T.O. 1914, Chapter 121, Section 5th, all creditors having claims against the above mentioned estate are requested on or before the 6th day of November, 1922, to deliver to David J. Sheehan, R. R. No. 1, Indian River, or Maurice Meade, R. R. No. 1, Indian River, executors of the estate of the said deceased, their names, addresses, descriptions, and full particulars of their claims, a statement of account, and the nature of the securities, if any, held by them.

And further take notice that on and after the 6th day day of November, 1922, the executors, will proceed to distribute the assets of the estate among the parties entitled thereto, having regard only to the claims of which they have then had notice, and the said executors will not be liable to any persons from whom they shall not have received notice.

DAVID J. SHEEHAN,
MAURICE MEADE,
By their solicitors Peck, Kerr and McElderry, Water street, Peterboro, Ont. 1w5 2d12 19

"It's Confidence That Counts

Duffus Motor Sales

Used Car Sales

Believe Us When We Say Our Used Cars Are Good. Look These Over—We May Have Just the Car That You Have Been Looking For.

No. 238—Ford Light Delivery, with wire screen body, newly painted and in running order, good tires, $160, or make offer.

No. 254—A Dodge Touring Car, 1918 model. Owner is willing to sacrifice. Splendid tires and splendid appearance, 1922 markers. Worth investigating at once. Make offer.

No. 256—Ford Touring, 1922 markers, reduced to $150

No. 267—McLaughlin Light "Six." Our customer has reduced the price from $375 to $300 for quick sale. Or make offer. This car is in good working shape and has good tires, some of them are new, 1922 markers.

No. 268—Ford Roadster, with a box on it. Just the thing for some handy man to buy and fix up. 1922 markers, good running order, good tires. Price only $160

No. 271—Ford Touring Car, complete with genuine Ford electric starting and lighting system. Price $425

No. 279—Ford Light Delivery, in the best of mechanical condition; must be sold. Price only $175

No. 281—Ford Roadster with box, good tires and good appearance, at $165

McLaughlin, six-cylinder, very cheap, to be seen by appointment. Overland 83 at a low price, to be seen by appointment. Customers require smaller Cars.

Free Demonstration in any car that you think would suit.

Free Instructions on driving and how to take care of your car. Clear title guaranteed.

The Duffus Motor Sales' plan is your safeguard.

DUFFUS MOTOR SALES
Cor. Water and Charlotte Streets
Phones—Office & Sales, 1760

CITY OF PETERBOROUGH

SEALED TENDERS, plainly marked on the envelope "Tender for Park Street Sewer," and addressed to "City Clerk, City Building, Simcoe Street, Peterborough, Ontario," will be received up to 5 p.m. Wednesday, October 25th, 1922, for the construction of a 42 inch concrete pipe sewer about 1,580 feet long on Park street from King George street to the Otonabee river.

Specifications, plans and forms of Tender may be seen at the office of the City Engineer on and after Wednesday, October 11th, 1922.

The lowest or any tender will not necessarily be accepted.

R. H. PARSONS,
City Engineer
Peterborough, October 10th, 1922.
3d-88-5880.

BELTING

Rubber Belting, in all sizes, now in stock. Come and get your needs filled at

—A. LOW & CO.—
264 Simcoe Street
'Phone 697 — Nights and Hol. 1027

H.P.LINDSAY AGENCY CO.

INSURANCE & REAL ESTATE
District Agent for Security Life.

400 Acres, fair buildings, well watered. Large quantity of Beech, Maple, Cedar and Poplar; ½-mile from railway siding. Price $3,500, or Wood could be bought separate.

200 Acres, good buildings, 7 miles from City. Price is right. Terms easy.

125 Acres, good building, 9½ miles from City. Price $5,500. $1,500 cash, balance mortgage at 5%.

100 Acres, one of the best Farms in South Monaghan. Good buildings, well watered, plenty of firewood ....for owner's use. For price and terms, see us.

9 Acres, good buildings, just outside City. Ideal place for Dairyman or Gardener. Price $7,000. Would exchange for smaller place. Good terms for balance.

City Properties for Sale and to Rent.

392 WATER ST.

CAPITAL

ALES, LAGER, BEER and STOUT

SANITARIS

Dry Ginger Ale, Belfast Ginger Ale, All of the Above very Finest Quality—Guaranteed.

ALEX. ELLIOTT, Agent
Orders will be delivered in Cases by Phoning Reid's Express. Phone 113

RAILWAY TIME TABLES

GRAND TRUNK TIMETABLE.
(Corrected to date.)

No. 96—8.05 a.m., for Port Hope and Toronto.
No. 93—8.23 a.m., for Lindsay, Blackwater Junction, Orillia, Midland, North Bay and Toronto.
No. 98.—8.25 a.m., for Hastings, Campbellford, Belleville and points on the main line east.
No. 369—8.30 a.m., for Lakefield.
No. 92—12.04 p.m., for Lindsay, Port Hope, Toronto, Buaffio, making connections with the International Limited for London, Detroit and Chicago
No. 100—12.15 p.m., for Hastings, Campbellford, Belleville and Ottawa.
No. 371—12.25 p.m., for Lakefield.
No. 96—5.36 p.m., for Lindsay, Orillia, Midland, North Bay and Toronto.
No. 99—8.19 p.m., for Lindsay.
No. 94—9.10 p.m., for Port Hope, Montreal and Boston.

CANADIAN PACIFIC RAILWAY.
Effective October 1st

GOING EAST—
11.59 a.m.—Norwood, Havelock, Bonarlaw, Tweed, Perth, Smith's Falls, Kingston, Ottawa, Montreal and intermediate points daily. On Sunday this train proceeds East only as far as Havelock.
8.20 p.m.—Indian River, Norwood, Havelock and Tweed. Daily except Sunday.
12.03 a.m.—Havelock, Tweed, Kingston, Perth, Smith's Falls, Montreal, St. John, Boston and New York. Daily except Saturday.
1.39 a.m.—Havelock, Tweed, Kingston, Perth, Smith's Falls, and Ottawa. Daily
2.42 a.m.—Mon real. Sunday only.
GOING WEST—
5.15 a.m.—Toronto, Guelph, Goderich, Hamilton, Galt, Woodstock, St. Thomas, London, Chatham, Detroit, Chicago and New York. Daily.
6.01 a.m.—Toronto (Yonge Street), Hamilton, Owen Sound, Teeswater and intermediate points. Daily except Sunday
6.54 a.m.—To To onto Sunday only.
7.35 a.m.—Toronto, Hamilton, Brantford, Buffalo, Rochester, Boston, New York, Galt, Woodstock, London, Chatham, Detroit and intermediate points between Peterboro and Toronto. Daily except Sunday.
9.35 a.m.—Bethany, Lindsay, Orillia, Port McNicol and intermediate points. Daily except Sunday.
3.50 p.m.—Toronto, Hamilton, Brantford, Buffalo, New York, Galt, Woodstock, London, Windsor, Detroit, Chicago and intermediate points between Peterboro and Toronto. Daily.
6.50 p.m.—Lindsay, Toronto, (Yonge street), and intermediate points. Daily except Sunday.

CHILDREN'S AID SOCIETY
—of—
PETERBORO CITY AND COUNTY

For the Care of Neglected and Ill-Treated Children.
G. W. POWELL.
Assistant Secretary and Inspector.
588 George Street. 'Phone 1044W.
Office Hourse: 12 to 2 and 6 to 8 p.m.

TRADE! TRADE!! TRADE!!!

9 Acres, close to city, good frame house with furnace, stable and drive shed. Owner will accept small house and about one acre of land and mortgage for balance. This would make an excellent place for milk man.

$1,700—Six-Roomed Frame, water, light and gas.

$2,200—Dandy Little Home in nearby village.

H. J. McCANNAN & CO.
140 Simcoe St.

FOR SALE

$2,000.00—5-Roomed Frame House; 3-piece plumbing, lights and gas; $200.00 cash, balance as rent; South-west.

$2,750.00 — New 6-Roomed Frame House cellar full size, front and back verandah, water and light; country taxes; South, on car line; $1,000.00 cash.

$3,500.00 — New 7-Roomed House, all modern, East City; 5 minutes from Post Office; $1,500.00 cash.

$4,600.00—9-Roomed White Brick, central, modern, mantel; $1,500.00 cash.

$2,500.00—10-Acre Lot on Provincial Highway, close to city.

4,500.00 — 8-Roomed Red Brick House, 5 Bedrooms; all modern; George Street North.

$1,700.00 —6-Roomed Frame House, large lot, East City; part cash.

Apartments to Rent, Central, cheap.

CHAMBERS & CO.
354 WATER STREET
'Phone 1719J — Res. 'Phone 1882J.

FOR RENT

Brick House situated in the South-end containing 6 Rooms, partly modern, in good condition. Immediate possession. Rent, $18.00

Brick House, situated in the South-end, containing 6 Rooms; all improvements, except furnace. Immediate possession. Rent, $25.00

Frame House, situated in the West-end, partly modern, 6 Rooms; immediate possession. Rent $16.00

Plastered House, situated in East City, 6 Rooms; immediate possession. Rent $10.00

20 Acres of Choice Garden Land, on Gravel Road, about 1 mile from City; good House and Barn. Possession this Fall.

—Apply—
J. T. O'CONNELL & CO.
136 Hunter St West.
Phones: Office 376; Residence 1359.

FOR SALE

Steel Sheeted 5-roomed House. Light and water. Good situation. Price $1,800. Terms.

Red Brick 6-roomed House, two-piece bath and furnace. Also gas in the house. Outside entrance to cellar, front and back stairs. Cement floor in cellar. Price $2,800.

8-roomed Red Brick House, all conveniences. Situated on Rubidge street. Lot 100 ft. x 112 1-2 ft. Price $3,800.

We also have a number of good farms for sale at a bargain.

DAVID MAHOOD, 181 Charlotte St
'Phones—Res. 1131W — Office 1156.

CHINA PAINTING
Mrs. Langley McCarthy Teaches Biscoff's New and Beautiful Work in CHINA PAINTING

Edwin Elcome TAXIDERMIST
692 HARVEY STREET
PETERBOROUGH, ONT.
Heads, Birds, Fish, Etc.,
Mounted Artistically and Permanently.
MASKINONGE, BASS, AND TROUT OUR SPECIALTY.

DAVIS-THOMPSON COMPANY, LIMITED
Insurance and General Agency
433 GEORGE ST. PHONE 40

5½% Interest

paid by this institution on its Debentures which are issued for a term of 5 years, in sums of $100 and upwards.

4%

(Half-yearly) paid on deposits. One Dollar opens an account.

TORONTO SAVINGS & LOAN CO.
435-437 George Street, Peterboro

MAIL EDITION

The Evening Examiner

"The store that is too small to advertise is too small to produce a living for a healthy man or woman."

PRICE THREE CENTS — PETERBOROUGH, THURSDAY, OCTOBER 12, 1922 — PRICE THREE CENTS

FINAL AGREEMENT BETWEEN ALLIES AND TURKS MADE

Document Was Signed at Midnight and Goes Into Effect Saturday Night at Midnight.

NEUTRAL ZONE.

MUDANIA, Oct. 12. —(Canadian Press.)—The final agreement on all points was reached by the conferees at eleven o'clock Tuesday evening, after two sessions of the delegates. Then followed a recess while the secretaries made formal copies which the delegates verified, and it was about daybreak before the final signatures were affixed.

The agreement is under date of midnight last night, however, and goes into effect, according to its final clause "three days after signature, that is, midnight, October 14-15."

The Greeks refused to sign the convention because they were out of touch with their home government and the terms were not fully approved by the Athens authorities. The Turks, however, will look to the Allies to see that the Greeks fulfill the conditions of the armistice, and the Allies gave assurance to to that effect.

The agreement provides that the Turks will be permitted a gendarmerie of 8,000 in Thrace and Ismid. They asked for 10,000, but a compromise was reached on the former figure.

The Thracian boundary as specified by the agreement is from the mouth of Maritza, along its course to the Bulgarian bounadry. The clause to which the Greeks object on this subject is presumably one referring to a small but important slice of land along the railroad near Adrianople.

Definite delimitation for the neutral zoneswas decided upon and was included in the agreement, although Ismet Pasha opposed the inclusion The demarkation follows a line 15 kilometres from the coast along the Straits of the Dardanelles and forty kilometres from the coast of the Bosphorus. It is provided that neither the Allied nor Nationalist troops may advance across these lines. The Allied representatives agreed not to increase the number of troops, nor to undertake the construction of fortifications.

The portion of the railroad along the right bank of the Maritza River from Svilegrad to Kule-Burgas will be subject to supervision to be determined by a mixed commission of the Allies, according to the agreement. This was done, it was said, with a view to maintaining free passage on this section of the railroad, which opens to the region of Adrianople.

PROBABILITIES.

Colder partly cloudy.

GENERAL ELECTION IS EXPECTED IN ENGLAND BEFORE DECEMBER

Lloyd George Is Expected to Defend His Near East Policy With All His Old Time Force and Vigor —He Will Speak at Manchester on Saturday.

LONDON, Oct. 12. — (Canadian Press) — Political writers of all shades in last night's London papers declare that a general election in December is almost certain.

Gossip yesterday was largely concerned with the Premier's possible course in his speech at Manchester on Saturday when it is understood his main purpose will be to defend the government's Near Eastern policy. It is generally recognized that Lloyd George will be more than ready to meet his critics with all his old force, but there is a good deal of doubt whether, in his Saturday speech he will pay any special attention to the rebellion in the coalition. The Premier is more likely to give the country his opinion of the alleged mischief making in regard to the Near Eastern situation. He left London last night for the country and may possibly go direct to Manchester from his home.

The present political situation naturally increases interest in the Newport by-election where polling takes place next Wednesday to fill the house of commons vacancy caused by the death of Lewis Haslam (coalition-liberal). Three candidates, Conservative, Liberal and Labor are averaging eight meetings daily each. The riding is coalition but the local split between the coalition and the liberal-unionists will probably result in a labor success.

The London Evening Standard last night alluding to the statement yesterday that none of the Premier's conservative colleagues has any idea of leaving the ministry at this juncture, says that if the choice came between loyalty to the coalition and loyalty to the conservative party they would decide that disruption of conservatism would be a greater calamity than disruption of the coalition. The Standard, incidentally is a journal that has wobbled greatly in its former support of the coalition.

Temperance Hotel Was Running Still

SASKATOON, Oct 12.— (Canadian Press.)—J. Mulligan, owner of the Temperance Hotel at Allan, Sask., who is alleged to have been in possession of illicit liquor, was arrested by Canadian Mounted Police in a "still hunt" in the Watrous area on Tuesday, it was reported here last night.John Silversagle and J. Scham, farmers, were also rounded up on charges of breach of the Sasaktchewan Temperance Act.

Farmers in the vicinity rushed for home and emptied their mash to the four winds when the officers appeared, according to reports.

WOMAN OUTLIVED EVERY PERSON SHE MENTIONED IN WILL

Mrs. James Johnston, of Montreal, Lived to Be Over One Hundred Years of Age — Will a Quaint Document.

LARGE ESTATE.

MONTREAL, Oct. 12. —(Canadian Press.)—Living to be over one hundred years of age, Mrs. James Johnson is now found to have outlived everybody mentioned in her will, a quaint document published yesterday.

The testatrix "commends her soul to Almighty God in the hope of a blessed resurrection and her body to the grave to be interred according to my means and station in life." She willed that the present warehouse and pounds, at present occupied by the firm of James Johnston and Company, St. Helen street, should be mortgaged to secure her legacy to her son James, for $20,000. In the meantime the firm has gone out of business. She willed her daughter, Elizabeth B. $20,000 and the same property in St. Helen street was to be mortgaged to secure it.

She willed the residue to her husband long since dead on condition that "he shall procure and furnish my son and daughter with requisite and proper apparel, board and lodging and all other necessaries of life, until their respective marriages."

The testatrix nominated as executors James Johnston, Alexander Mitchell, Merchant, A. B. Stewart, official assignee, James Burnett, merchant, and Charles Wilkie of Quebec, all since dead. As an alternative executor she named Daniel Wilkie, bank manager, Toronto, since dead; also Gavin Burns, of Montreal, bank officer, since dead. The notaries, Wight and Boogan, are also dead.

He Wears His False Teeth in His Face Now

EDMONTON, Oct. 12.— (Canadian Press.)—J. Sullivan, of Sawridge, 164 miles north of Edmonton, on the Edmonton, Dunvegan and British Columbia Railway, is now wearing his false teeth again after carrying them around for some time, where he could not flash them when he smiled.

He swallowed them the other day while eating lunch .Anxious friends rushed him by speeder to High Prairie where a local doctor fished for them without success and then Sullivan was rushed to the General Hospital at Edmonton by the first train from the north.

Two doctors operated successfully and the misplaced molars are once more in the northend of their owner, instead of in his geographical centre.

Just what J. Sullivan had for lunch when he swallowed the teeth, history fails to disclose.

ELEPHANT SENT ON WILD RAMPAGE BY CHEW OF TOBACCO

Some One Gave "Topsy" Tobacco Instead of a Peanut and Damage Amounted to Thousands of Dollars.

TORE UP A SHOP.

WILMINGTON, N.C., Oct. 12. —(Canadian Press)—Topsy yesterday went on another "tobacco spree."

After being apprehended Tuesday night the "largest elephant in captivity" which has been terrorizing Wilmington for two days, again broke from re keeper and headed straight for the jungle cypress across the Cape Fear River.

It all happened because some person gave her a chew of tobacco, instead of a peanut during a circus performance.

All Tuesday Topsy trumpeted through the street of Wilmington, wrecking property, running people to their homes, climaxing her escape by practically demolishing a tailor shop. Finally, exhausted, she was surrounded and captured by a posse of circus attendants in a swamp near Greenfield Lake.

The rest appeared easy. But as she was about to board a train, she caught the aroma of tobacco and Topsy again became a terrified jungle beast. She plunged into the river and, with thousands watching, swam to the opposite bank where she tore into the welcoming cypress recess.

Property damaged as result of Topsy's "chew" is estimated in the thousands of dollars.

QUEBEC WILL AID FIRE SUFFERERS.

QUEBEC, Oct. 12.— (Canadian Press.)—Twenty-five thousand dollars and the necessary lumber for the reconstruction of their homes will be given by the Quebec Government to the sufferers from forest fires in the Temiskaming district.

Decision to tender this relief was reached at a cabinet meeting here yesterday. The money and timber will be available immediately under charge of M. E. Normandeau, of the Colonization Department so that reconstruction may be completed before winter sets in.

NEGOTIATIONS IN PROSPECT FOR A TRADE TREATY WITH FRANCE

Present French Tariff Discriminates Against Some Classes of Canadian Goods — Trade Falling Off.

EXPORTS DECLINE.

OTTAWA, October 12 (Canadian Press). — Negotiations with the French Government, it is expected here, will shortly be resumed with a view to the conclusion of a new and possibly wider trade treaty between Canada and the French Republic.

Prior to proceeding to Geneva for the League of Nations Assembly, the Hon. W. S. Fielding, Minister of Finance, conducted some preliminary negotiations with the French authorities, although, so far as the available advices indicate, he has not yet concluded the new agreement. He is now in London. He will, however, in all probability return to Paris for further negotiations, and confidence is expressed that not only will the negotiations for a treaty be successful, but that some present anomalies will be removed.

Of these, first and foremost, comes the unfavourable position of certain Canadian products in the French market as compared with those in the United States. This arises as the result of a French decree issued in March, 1921, which increased nearly all the rates of the French general tariff.

The decree was aimed at countries with depreciated currency like Germany and Austria. Its purpose was to prevent the French market from being flooded with the goods of countries whose currency was depreciated more than the franc. But it also hit Canada, although the Canadian dollar was at a premium as compared with the French franc.

Before the decree went into effect, the rates of the French general tariff were usually about 50 per cent. higher than the minimum tariff.

Under the provisions of the decree the general rates affected became in nearly all cases 300 per cent. higher than the minimum rates.

Canada, under a modus vivendi, arranged by Sir George Foster in January, 1921, had secured what is practically a continuance of the French minimum tariff on all Canadian items included in the Franco-Canadian trade agreement of 1907-1909.

The decree of March, 1921, did not affect the Canadian goods granted

(Continued on page 5.)

Double Quantity Grain Was Moved This Year

MOOSE JAW, Oct. 12.— (Canadian Press.)— Double the quantity of grain has been handled in western Canada to date than has been handled in any other year was the statement made here yesterday by Charles Murphy, General Manager Western Lines of the Canadian Pacific Railway. Mr. Murphy stated that there was no sign of a grain blockade. Grain was being moved to the seaboard both by the lake route and the all-rail route.

JUSTICE GOES ON IN SPITE OF FIRE

New Official Seals and All Legal Forms and Papers Are Rushed to Temiskaming.

J. W. Mallon, inspector of Ontario legal offices has returned from the fire area ni the north, and, as a result of his efforts the administration is proceeding almost as if there had been no conflagration.

One tragedy has come to the judicial staff, the wife of Mr. Cobbold, division court clerk at Haileybury, having lost her life. Mr. Cobbold and two daughters are suffering from severe burns. The clerk in New Liskeard will discharge Mr. Cobbold's duties for the present .

The senior judge and crown attorney of Temiskaming live in New Liskeard, so their residences are safe. The junior judge and registrator, residing at Haileybury, still have their homes. The local registrator and sheriff lost their houses in the flames.

The vaults in the registry office and courthouse have presevred their contents.

Provincial Architect Heakes is now at Haileybury, and stationery, various legal forms and new seals have been forwarded by Mr. Mallon.

Officers where their homes are intact, will have their offices there, and the town hall in Cobal will be used.

France and Italy bake the largest loaves of bread in the world. They are often as much as six feet in length.

Grain, Cattle & Produce Markets

CHEESE MARKETS.

MONTREAL, October 12. Canadian Press. — At the United Dairymen's Cooperative auction sale of Ontario cheese held here yesterday, there were 2611 boxes offered, of which 47 boxes special white sold at 18 7-8c per lb; 475 boxes number 1 white at 18 7-8c per lb; 213 boxes number 2 white at 18 5-16c per lb; 608 boxes number 1A colored at 18 13-16c per lb; 714 boxes number 1B colored at 18 13-16c per lb., and 18 13-16c per lb. was bid for 482 boxes number 1B white and refused with 18 7-8c per lb. asked.

STERLING RATES.

MONTREAL, Oct. 12. Canadian Press. — Sterling exchange rates were quoted here yesterday

Demand, 4.4239.

Cables 4.4:264.

CHICAGO WHEAT.

CHICAGO, October 12. Canadian Press. — Buying on a large scale led to an unexpected advance in wheat prices yesterday after a moderate decline due to the signing of the armistice with the Turks. The market closed unsettled, 3-4 to 1 1-4c net higher, with December $1.08 3-4 to $1.08 7-8 and May $1.10 1-4 to $1.10 3-8. Corn finished 3-8 to 5-8 and 3-4 up; oats at a shade off to 5-8c gain, and provisions down 15c to 32c.

CASH GRAIN.

MONTREAL, October 12. Canadian Press. — A feature of the domestic cash grain market yesterday was the increased demand from the exporters for Canadian western oats.

The local trade in oats was quiet on account of the small supplies available on the spot and the prices were firm. There was no further change in the condition of the local flour market. Good enquiry from buyers continued in the mill feed trade, and a fair trade in rolled oats prevails. The tone of the market for baled hay continues steady. A feature of the local egg situation continues to be the strong undertone in the market for strictly new laid eggs and prices are up a further 2c per dozen.

The other grades are unchanged. The potato market is unchanged. The domestic trade in butter is rather quiet and the tone of the cheese market is firm.

EGG MARKETS.

OTTAWA, October 12. Canadian Press. — Requests for inspection this week are rather heavy indicating that quite a number of cars will be moving for export the end of this week. and the beginning of next. The situation in Canada continues very firm, with fresh specials and extras in great demand.

Toronto, firm unchanged.

Montreal firm, specials 48 to 50c extras 40 to 45c; firsts 38.

Winnipeg dealers quoting country shippers 23 to 25c for straight receipts delivered. One firm reported paying 35c direct to producers, jobbing extras 37 to 40; firsts 31; seconds 29.

Poultry unchanged. One car of storage firsts rolling Montreal for export to Glasgow.

WINNIPEG CATTLE.

WINNIPEG, October 12. Canadian Press. — Receipts 1900 cattle and calves, 720 hogs and 250 sheep and lambs.

With a liberal carry over from Tuesday, offerings were fairly heavy on the cattle market yesterday morning and the trading was slow. In the butcher division the better offerings in the steer classes and desirable light weight heifers sold at fairly steady prices but the more common variety continued weak.

Prices in the stockers' and feeder division were ranging about 25c lower. Sheep and lambs market was firm with good lambs changing hands from $10 to $11.80 and top sheep from $5 to $6.

Trading on the hog market was unsettled.

A few odd lots of selects sold at $10.50 but the bidding generally ranged from $10 to $10.25.

WINNIPEG, October 12. Canadian Press. — Cash prices Wheat No. 1 northern 98: 1-8; No. 2 northern 97 1-2; No. 3, 92 1-2; No. 4, 90; No. 5, 85; No. 6, 77c; feed 66; track 98.

Oats. No. 2 C.W., 44 1-8c; No. 3 C.W. and extra feed 40 7-8; No. 1 feed 39 1-8; No. 2 fed 36 1-8; rejected 33 5-8; track 41 5-8.

Barley — No.3 C. W., 53c; No. 4 C.W. 50 7-8; rejected and feed 48 7-8 track 52 7-8.

Flax No. 1 C. W., $2.00 1-4; No. 2 C.W., $1.05 1-4; No. 3 C.W., and rejected $1.84 1-4; track $1.99 1-4.

CHICAGO CATTLE.

CHICAGO, Oct. 12. Canadian Press —Cattle receipts 13,000; native beef steers and western grassers generally steady; trade slow runs slow in arriving; top matured beef steers $12.80; numerous strings at $12.37; best yearling, $12.35; bulk native beef steers $9 to $11.25; flesh condition of western grassers rather plain; bulk $6.25 to $6.60; veal calves strong to 25c higher; heavy calves show the most advance; other classes largely steady; bulk bologna bulls around $4.25; bulk beef cows and heifers, $4.25 and $7; bulk desirable vealers to packers around $10.50; bulk strong weight grass calves $6.50 to $7.50.

Hog receipts 19,000; generally 10c to 20c lower on the lighter weights, closing weak; packing sows steady to strong; bulk 180 to 220 pound average $9.60 to $9.75; few choice 225 to 250 pound butchers $9.80 to $9.85, top $9.85; one load; 140 to 155 pound average dull, mostly $9.35 to $9.55; bulk packing sows $7.75 to $8.35; desirable pigs mostly $9; estimated holdover 10,000.

Sheep receipts 31,000; fat native lambs opened steady; closing weak. top native $13.85 to city butchers and shippers. $13.50 to packers; bulk $13 to $13.50; culls mostly $9 to $9.50; fat western lambs slow; weak to a shade lower; ten cars choice Idaho lambs, $14 with $6.67 out; other westerns to killers $13.65 to $13.85; feeders slow, about steady; five doubles 55 pound western feeding lambs. $13.50; sheep scarce steady, heavy fat ewes $3.50 to $4; lighter weights up to $6.50.

HASTINGS AND THE DISTRICT

Baseball Club Preparing For a Dance Next Friday — Personal News of Interest.

HASTINGS, Oct. 12— Mrs. J. A. Brown left on Tuesday to visit friends in Toronto.

Mrs. D. E. Scriver is visiting friends in Kearney.

L. Wood of Toronto spent the week end with his sister, Miss Helen Wood.

Dr. W. W. Carlton of New York, is the guest of Mr. and Mrs. H. J. White.

Mr. and Mrs. J. Hore of Camp bellford, were recent guests of Mr. and Mrs. Robt. Collins.

Mr. and Mrs. G. L. Spence of Madoc spent Sunday with Mr. and Mrs. G. Sophia.

Mr. and Mrs. Shafford of Codorington, are spending a few days with Mr. and Mrs. H. J. White.

Mrs. Wood of New Causian, Conn., is spending a few days with Mr. and Mrs. W. A. Baker.

Miss Mary Barry left on Thurs day to spend a few days with friends in Peterboro.

The benefit game of Baseball which was to be played Saturday after noon had to be cancelled on account of rain.

Mr. and Mrs. M. Davey and Miss Slade took in the teachers' convention to Rochester last week.

Thos. Atkinson was in Hastings Monday on business.

John Drope was in Hastings Wednesday.

Dr. and Mrs. Armstrong spent Sunday with friends in Cobourg.

Mr. Blake of Hastings, has accepted a position in Mr. George Dawe's store.

Mr. and Mrs. H. Lamey are visiting friends in Havelock.

Miss Geraldine McCambridge of Oregon, N.C., is visiting at the home of Mr. Joseph Lamey.

Mr. and Mrs. W. Pollock of Dartford, spent Sunday with Mrs. D. White.

Mr. and Mrs. W. M. Fowlds have returned home from a motor trip to Chicago and other Western points.

Howard Fairman was a visitor in town on Wednesday.

Rev. D. A. Thompson and Mr. Alex. Brown left on Tuesday for Toronto to attend the Presbyterian Synod which convenes their this week.

Dr. J. A. MacDonald of Fort Francis, accompanied by his wife, and family, arrived in town last week and has taken over the practice of Dr. La Matter.

Meeting on Monday

A meeting of the Hastings Horticultural Society will be held in the Council Chamber on Monday evening, October 16th.

Dance Next Week

The Asphodel Baseball Club are holding a dance in Ed. Lynch's Garage on Friday evening, October 20th.

Follis Four Piece Orchestra will furnish music.

Each freshly rolled cigarette.....has a distinctive fragrance

Rolling your own with ORINOCO means cigarette economy It also means unusual quality as each cigarette is fresh and delightful in its fragrance..... Here is your opportunity for more and better..... cigarettes for your money

Roll your own with ORINOCO -It's easy

43 Cigarettes for 15¢

WHERE WE SOLD "HUNDREDS" FOUR YEARS AGO WE ARE SELLING "THOUSANDS" OF BOTTLES TO-DAY

MONCUR'S Double Strength Lung Syrup

Is an Extraordinary and Remarkable Remedy for Obstinate and Racking Coughs, Congested Lungs, Colds and Bronchitis.

"People Who Use This Remedy, Do Not Believe There Is A Better"

Prices 35c, 66c and $1.25

Moncur Drug Store

"Lowest Prices on Patent Medicines" 407 George St.

FLEURY'S FAMOUS PLOUGHS & ENSILAGE CUTTERS

We handle these popular Implements; also Canadian Fairbanks Gas Engines and Stable Fittings.

FARMS FOR SALE

All sizes, 50 acres to 300.

A 100-Acre Farm in Otonabee, complete with stock and implements, will be sold right for immediate sale.

City Houses and Lots for sale.

R. C. HEARD

AGRICULTURAL AGENCY

379 Water Street

Mr. Poultryman :

Now is the time to decide whether you intend making those hens of yours pay a dividend this winter or not.

Don't blame the hens buy

"NATIONAL POULTRY FEEDS"

Ask you dealer for

"NATIONAL CRUSHED OYSTER SHELL"

In any size bags.

1847 ROGERS BROS.

SILVERPLATE

This 88-piece set in the Ambassador Pattern is an ideal assortment for young homemakers. No extra charge for the chest, which is lined with blue velvet.

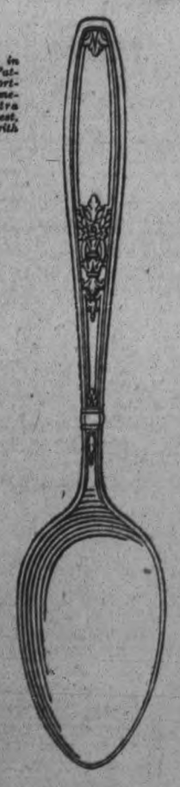

Furnishing the home with silverware

ASK yourself these questions before you purchase silverplate: Is it attractive? Is it well known? Has it stood the test of years? Is it the best of its kind? Can other pieces be added later in the same pattern?

This year's celebration of the seventy-fifth anniversary of "1847 Rogers Bros." answers "yes" to the above questions. Time has proved its quality, its desirability—and a wide variety of "open stock" patterns has long been one of its distinctive features.

For any kind of a gift this year, "1847 Rogers Bros." is particularly appropriate. Remember the date, 1847, as a symbol of finest quality. Emphasize it when you buy.

See the attractive chests and gift box assortments at your dealer's. No extra charge for the colorful packages.

MERIDEN BRITANNIA CO., LIMITED, HAMILTON, ONT.

Made in Canada by Canadians and sold by leading Canadian dealers throughout the Dominion.

The Evening Examiner

PHONES—Editorial, 1601. Business Office, 1600. Priv. to Branch Exchange to all Departments.

The Daily Examiner, published every lawful evening. The Peterborough Examiner, Limited. Office, 419 George Street.

The Weekly Examiner, published Thursday morning.

The Subscription Price of The Daily Examiner is $6.00 per year; delivered in City; out of town subscribers by mail, $4.50 per year; that of The Weekly Examiner is $1.50.

U. S. REPRESENTATIVES.

Special U. S. Representatives—W. H. Stockwell, 629 People's Gas Building, Chicago, Ill.

New York—Chas. F. Miller, 225 Fifth Avenue.

The Examiner is a member of the Audit Bureau of Circulation.

Advertising Rates on application.

R. M. GLOVER, Managing Director.

THURSDAY, OCT. 12TH, 1922.

AN INVESTIGATION NEEDED?

Three children in one household in Peterborough have passed away within a few hours of each other from some mysterious disease, the symptoms of which indicate that they had in some way been poisoned.

The suggestion is made that the children had eaten some poisonous berries.

How much there is to substantiate that theory is not known.

The case appears to many citizens as one that demands, in the public interest, a thorough investigation. So far as is possible all the facts entering into the history of the cases should be set forth so that other children may be protected from the same peril.

If poison berries were responsible for the triple tragedy, the fact should be established so that a widespread warning could be given for the benefit of other little ones in danger of meeting a similar fate.

There is so much that seems mysterious about the whole affair that it is hoped that a sincere effort will be made to establish the cause of death.

"HE GIVES TWICE WHO GIVES QUICKLY."

So far the response of Peterborough to the appeal on behalf of the fire sufferers of Northern Ontario is not as spontaneous as the urgency of the call necessitates.

Other communities are far outstripping this city in hastening aid to the northland. Probably the need has been more quickly grasped in other centres, for Peterborough's generosity in appeals of this kind has never been questioned.

It is necessary that the fact should be appreciated that thousands of people are not only homeless but are without warm clothes, and in many cases have but a modicum of food. They made their escape clad only in summer garb, and the result is that many of them are suffering from the cold, living in tents without fire in many cases, and unless relief is distributed on a comprehensive scale there is grave danger that an outbreak of influenza and pneumonia will add fresh horror to the situation.

Clothing, especially warm clothing for babies, boots, blankets, foodstuffs, and working tools are in immediate demand, and these articles may be left at the Fire Hall, or notice sent to the City Clerk's Office.

Cash donations will be received by the Chamber of Commerce, the City Clerk's Office or by The Examiner.

"He gives twice who gives quickly."

THE NEW BOARD.

The personnel of the new Railway Board has been approved of heartily by practically the whole Canadian press with one exception, a Toronto organ, which could not be satisfied if it were allowed to name the board itself.

Newspapers of all political colorings have seen in the appointment of Sir Henry Thornton and in the choosing of the members of the Board a praiseworthy attempt on the part of the Federal Government to give Canada's National Railways the business management that will be needed if the system is ever to be established on a paying basis.

This unanimity of opinion is a healthy sign.

It is proof that the newspapers have realized that the business of the nation is of more importance than political advantage.

The railway problem is one that demands the co-operation of Canadians generally.

It is too serious a matter for partisan treatment.

As the Ottawa Journal (Conservative) puts it: "With a public debt standing at more than two millions and a quarter, the man who for mere political gain seeks to undermine confidence in the management of an enterprise whose success is vital is nothing but an enemy to his country."

Canadians generally will wish the new Board complete success in their great task.

AN EXCHANGE PECULIARITY.

A peculiar thing about the exchange situation is that although Canadian money is accepted at American banks at par and American money is subject to a fractional discount at some Canadian banks, Canadians who visit United States cities find that their money is discounted from 10 to 20 per cent. by business places.

Cleveland is one city in which this practice is generally carried on.

A Canadian visitor wrote to the Cleveland Plain Dealer complaining that Canadian money was being heavily discounted and that newspaper sent a reporter to investigate the conditions, with the result that he found the complain to be completely justified.

On purchasing a twenty five-cent article in a drug store and tendering fifty cents in Canadian coins, the newspaper man received as change only fifteen cents.

On investigation he found that the bank exchange on Canadian money in Cleveland was but one-thirty-second of 1 per cent., or about $31 on $100,000.

"That means," remarked the reporter, "that if I offered $100,000 to the bank I would be given $99,969, but if I spent it at the drug store I'd get only $80,000 worth of merchandise."

There is no use arguing about the fairness or otherwise of this practice on the part of American business people. If they are suspicious of Canadian money and only accept it at a discount, they are within their legal rights possibly, although they do not show much business acumen.

Canadians have the remedy in their own hands. They can stay away from those cities in which their money is not accepted at its face value.

THE MINIMUM MARRIAGE AGE.

The Anglican Synod in session at London, Ontario, has been discussing a resolution to make the minimum age for marriage 21, says the Toronto Star. It will probably surprise most readers to learn that in Ontario, in 1920, nearly 11 per cent. of all the brides and grooms were not only under 21, but under 20. Of the brides alone, 19 per cent. or almost one in five, were in this category, with many more in the 20-year class, which is included in the 20-29 year group in Ontario statistics. Eighty per cent. of the brides were under 30 and 67 per cent. of the grooms. The average age of brides was just under 25 years, and of groom 28 3-4.

But if early marriages are more frequent than is generally thought, they are nevertheless not to be compared in number with those in the earlier period of Canadian history. Colbert, the French diplomatist, in a despatch to Talon, the French-Canadian administrator, laid down in 1668 the following principle:

"I beg you to commend it to the consideration of the whole people that their well-being, their subsistence, and all that most nearly concerns them depends on a general resolution, never to be broken, to marry youths at 18 or 19 years, and girls at 14 and 15."

How frequent were these "child marriages," is indicated in Skelton's outline of the genealogy of Sir Wilfrid Laurier. In 1662 Jacques Milot, age 27, married Jeanne Hebert, age only 12. Their eldest child, Madeline, at 14 married Francis Cottineau, called "Champlaurier" (probably from the fact that the family in France had possessed a field of oleanders), the founder of the Laurier family in Canada. The eldest son of this union, Jean Baptiste, at 26 married Catherine Lamorceux, a girl of 16.

The fact that the line of descent from these marriages included a man of the brilliance of Sir Wilfrid Laurier would not be accepted as an argument in favor of such unions to-day. Nor should it be. The times in which these people lived, and the conditions under which they existed in pioneer settlements, had much to do with the age at which matrimonial alliances were contracted. To-day's marriages are similarly affected by to-day's circumstances. And the fixation by church courts of a minimum marriage age of 21 would be quite ineffective in view of the fact that nearly one-fifth of the brides are now under 20.

BONAR LAW SPEAKS OUT.

Mr. Bonar Law's straight-from-the-shoulder declaration, meant for France, America, and for all others whom it may concern, is worth more to the Empire than a host of seasoned troops. It serves notice upon the world that continental diplomacy cannot divide Mr. Lloyd George from the British nation; it fixes responsibility for Europe's failure in the Near East; and it warns that England will not continue to play the Good Samaritan to small nationalities, or policeman for the world, while nations like France impede her efforts and nations like America stand aloof. That such a pronouncement was essential, let events of the week-end bear witness.

* * *

The history of Europe since the armistice fortifies every word that Mr. Bonar Law has uttered. In 1919 the Allied and Associated Powers (Mr. Wilson would not permit America to be one of the Allies) reached an agreement respecting Turkey. In that agreement (the Treaty of Sevres) they took into account the condition of the minorities in Asia Minor, who, in the early days of the Great War, had been subject to outrages of an appalling character. The massacres in Asia Minor in 1914 and 1915 took a toll of over a million of Christian lives. There was no known provocation, no insurrection, no rising against Turkish rule. It was purely wanton, and cold-blooded; and the Allies, considering the position as it then existed, felt it their solemn duty to provide against recurrence of such terrors.

The original idea, translated into a treaty, was that America should undertake the mandate for Armenia; that France should undertake the mandate for Cilicia, where there is a mixed population; that Italy should undertake the mandate for Adalia and surrounding territories; and that Greece should undertake the mandate for Southeastern Anatolia—the vilayet of Smyrna. It was an agreement, which, had it been accepted and honorably observed, might have obtained peace for Europe and protection for Christians, but it was broken before the ink with which it was written had dried. England, the perfidious Albion of her enemies' imagination, lived up to her part; but the others did not. America, in the teeth of President Wilson's high-sounding professions, would not undertake responsibility for Armenia; the French Government declined to continue responsibility for Cilicia; the Italians withdrew from Southern Anatolia; and the Greeks deposed Venezilos for Constantine. On top of it all, and worse than all, France, despite the Entente, despite its blood-sealed friendship for England, made a separate treaty with the Turkish Nationalists, who had risen from the ashes of the Sevres agreement.

* * *

Thus, through American aloofness, through French and Italian failure, through Greek greed and incompetence, and through Turkish lust for power, encouraged, if not deliberately fed, by France, and not through any blame, or at least through any vicious error, of England's, the Near East threatens to return to an old-time Balkan blood-feud.

* * *

Today, with the Greeks smashed in Asia Minor, with Smyrna in ashes, and a ferocious, hard-bitten, victory-exalted Turkish army on the banks of the Dardanelles, what is the position? For an answer, let us turn, not to an Englishman, but to an American, Mr. Henry W. Morgenthau, former United States Ambassador to Turkey, and an authority upon the Near East. Said Mr. Morgenthau the other day to American bankers:

"The world today should give thanks to England. Nothing has stopped the Turks from crossing over into Thrace, and then to Athens, but the British navy, and the British General, Harington. None of us know, except those who were behind the scenes, what a grand piece of work Great Britain did again. Great Britain saved the civilization of the world, within the last two weeks.

"Great Britain today is standing a tremendous strain to protect that which we call civilization. Let us realize that we are the guardians of civilization as well as Great Britain, and that we have to stand back of this, and do our share."

But although British troops, with thinned ranks, stood alone between the Turk and massacres and, conceivably, the lighting of a world conflagration in Thrace, many of those who ought to have stood with her were not to be found. France, that France which was our glorious ally in the war, withdrew her flag from Chanak, and made way for Kemal. The Straits, whose neutrality her Government had agreed to protect, was left to the lives of British soldiers and the guns of British ships. Nor was that all. For when British khaki and the British navy had alone halted the Turk, and a conference was called, French delegates at Mudania stood with the representatives of Kemal. Hence the declaration, honest, straightforward and solemn, of Mr. Bonar Law.—Ottawa Journal.

EDITORIAL NOTES AND COMMENT.

"He gives twice who gives quickly."

Peterborough must stand by Northern Ontario. The need is urgent and the response should be immediate.

Owners who have driven the good Maxwell many thousands of miles have found that it is not only most comfortable and economical, but so well built that it requires practically no expert mechanical attention.

Cord tires, non-skid front and rear; disc steel wheels, demountable at rim and at hub; drum type lamps; Alemite lubrication; motor-driven electric horn; unusually long springs; new type water-tight windshield.

GILLESPIE GARAGE
Phone 950 378 Aylmer street

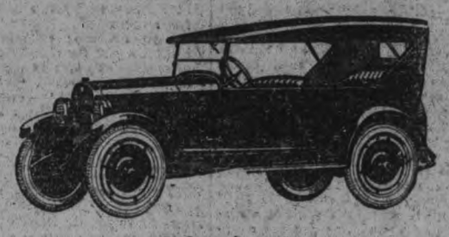

The Good
MAXWELL

WISE AND OTHERWISE

A bachelor is a man who never has been pursued by a determined widow.

* * *

All work and no play makes Jack a dull boy. But it also makes a dull boy jack.

* * *

At that, an inflated currency can't do Germany as much harm as the inflated ego did.

* * *

Among other things, these suggestive books suggest that the authors know their public.

* * *

Many a girl who marries money discovers too late that her husband is wedded to it, also.

* * *

Too much of man's yearning for higher things is merely a yearning for higher-priced things.

* * *

God made the beauty spots. Man

placed billboards in front of them.

* * *

About all the average man knows about his wife's intellectual capacity is that he loves her.

* * *

One angle of social unrest is best typified by a small boy with an unspent nickel in his pocket.

* * *

First thought is a product of the mind; second thought more frequently a product of cold feet.

* * *

You can't expect a man to understand a sex that thinks a three-cornered olive sandwich a square meal.

* * *

Sex equality hasn't progressed far enough to give the groom a prominent place in the rotogravure section.

* * *

When a small town man accumulates fifteen thousand dollars he yearns to sell out and move to a town of greater social advantages.

* * *

The funny part is that people who once declared Germany incapable of telling the truth now believe her when she says she can't pay.

* * *

The change is coming slowly, and the men still register astonishment when a feminine makes a sensible speech.

* * *

"Just my luck" wailed Columbus. "Here's my chance to make a kill-

ing, and not a darned movie camera on board."

* * *

Seasons vary little. Remembering the ashes is about as difficult as remembering the drip pan under the refrigerator.

* * *

The opinion that Americans are too much devoted to money getting seems to be held by all titled visitors who inherited their incomes.

* * *

A writer says the test of sophistication is ability to fix the radio set. An even more severe test is the ability to fix the dry agent.

"OUCH!

How My Corns, Bunions and Calloused, Burning, Tired Feet Hurt—

—what shall I Do?"

USE
GYPSY FOOT RELIEF

No more inconvenience—no plasters, liquids, powders, muss nor bother! Apply in one minute, then walk all you like and work on your feet as long as you wish! The excruciating pains and aches from corns, bunions, callouses, and burning, sore, tired feet vanish as if by magic!

Gypsy Foot Relief
A Wonderful Secret From the Desert, Does Away With Foot Troubles.

Successful Results Guaranteed in every case or money back. Sold in this city by

For sale by Warne Drug Co., Jas. Lynch, Bond's drug store, McDermid and Jury's, and other good drug stores.

HUNTERS.

This year the Canadian Pacific is distributing an eight page folder containing the information a hunter wants—game laws, baggage regulations, special and regular train service, beside a large scale map of the district along the line of the Canadian Pacific in Northern Ontario—the places where the big fellows roam. Get your copy now—get the bunch together and choose your location.

Canadian Pacific agents will be glad to assist you in planning your journey and making any arrangements necessary for your comfort and convenience; or you may write, phone or call, W. Fulton, District Passenger Agent, Canadian Pacific Railway, Toronto.

6d4-6 10 12 14

YOUR WINTER HOLIDAY PLANS

Are you planning a winter holiday in California or some other Pacific Coast point, or at one of the well-known winter resorts in the Southern States, Bermuda, Cuba or the West Indies? Golf, tennis, bathing, fishing, etc., await you. If you intend to visit California you can see the "Rockies at their Best" on the Canadian National-Grand Trunk Railways, and it will be to your advantage to travel at least one way through Canada. Information regarding fares, routes, etc., will be gladly given on application to any Grand Trunk Ticket Agent, or C. E. Horning, D.P.A., Toronto, Ont.

3d-30-3-12

VOICE OF THE PEOPLE

Dear Sir: I must apologise for the taking up more space in your valuable paper, after the lengthy report of the work of the Well Babies' Clinic given in yesterday's Examiner. But in justice to our Clinic Executive, and because of the absence from the city of the secretary-treasurer, Mrs. F. C. Neal, I feel called upon to express the regret of the Board of Management that we inadvertently omitted to acknowledge our indebtedenss to the Great War Veterans' Association. For the two years of our existence as an organization the G.W.V.A. has provided us with a well-lighted, well-heated and comfortable room for our mothers and babies, our physicians, and nurses, as also our equipment. Indeed we have been made so free of this room that we find ourselves calling it the "Baby Clinic Room" just as though we really had some claim to it. But this is far from being the case—we have possession of the room as a free gift from the G.W.V.A. We have often wished we had sufficient funds to express our gratitude in a more tangible way, but up to the present this has been impossible. We have in addition, the use of the kitchen conveniences served by the King's Daughters. We cannot estimate what an asset this gift of a room is to the Well Babies Clinic. I think I may venture the assertion that next the services of the medical staff, it is our biggest asset, giving ungrudgingly and with whole-heartedness. Hence this letter is a very slight expression of the real gratitude we feel toward the Great War Veterans' Association.

Yours sincerely,
ELIZ. KENDREY,
For the Board.

MOTOR LEAGUE TO HOLD A MEETING

The Executive of the Peterborough Branch of the Ontario Motor League will hold a meeting Friday at 5.15 p.m. in the Chamber of Commerce Rooms. At this meeting tourists' camping sites in the city will be discussed. At present there are no stopping-places provided for summer tourists, and such a move by the executive would doubtless be appreciated.

The extension of the Provincial Highway from Peterborough to Burleigh is now awaiting only the consent of the Hon. F. C. Biggs, as everything else has been arranged for.

Other matters to be considered will be the proposed ferry from Cobourg to Rochester, and a resolution will probably be framed calling to the attention of the Postmaster-General the need and desire of tourists to have small towns and villages, particularly those adjacent to the highways, conspicuously named, and a post office provided in each. Another matter that may come up for discussion is that of having lights placed on all vehicles in motion.

MEETING OF THE ENGINEERS TO-NIGHT

The local branch of the Engineering Institute of Canada will hold their first meeting of the fall season at the Chamber of Commerce at 8.15 o'clock this evening. Mr. George Hogarth, M.E.I.C., Chief Engineer of the Department of Public Highways of the Province will give an address on "Progress in Provincial Highway Construction," illustrated with lantern slides and moving pictures. Owing to the late arrival of Mr. Hogarth it will be impossible to hold the usual dinner at the Empress before the meeting, as was previously announced.

The executive desires as large an attendance as possible at this the first meeting of the season. The subject as presented by Mr. Hogarth, with the excellent pictures which he is bringing, showing various phases of the work on provincial highways, should prove very interesting.

ANOTHER CRISIS.

VICTORIA, B. C., Oct. 12.—(Special).—The refusal to admit Chinese children to the public schools rouses bitterness here and may precipitate an interiational crisis.

THE MYSTERY MIND

Arthur B. Reeve and John W. Grey

(Continued from Yesterday.)

"Case knows, and his wife, and Dupree."

"They're dead. I made pretty sure they were; otherwise we'd have to carry them along."

"The Strangler——"

"—don't know a thing except that he's got a boat and that he comes in on a"—Renard laughed; it was genuinely funny to the fox—"on an imaginary split in a big imaginary fortune, and it'll be imaginary so far as he's concerned. Is he one of us? Does he worship the Devil God?"

The machine started. After some few moments it stopped. Renard and Vera left. Beside her Evil Eye again clutched her wrist. Then the fox and the snake-woman returned. With them was a third person, a heavy, bulky man who climbed in front with Renard. Was it the Strangler?

XXXVI

BEYOND DEATH

In the little room off the kitchen something soft struck the foot of Dupont as he entered to investigate. Returning to the kitchen for a lighted lamp, he was so faced in reference to the door that his eyes were shielded from the terrific glare of the explosion in the rooms in front. Thinking of Violet, of Randolph, of his men, he rushed out at once, revolver in hand, ready for any emergency.

The altar chamber was a total wreck. Several of the hangings were smoldering some of the plaster had been blown from the ceiling, while the pedestal of the altar itself was literally melted away by the heat of the great light.

Instantly Dupont understood that this was another trap, another plant of the gang. His first thought was that it presaged an attack. Calling to his forces feverishly, he took count of the casualties, learning that five of the detectives had been blinded, and were helpless, while three, in odd, out of the way places, like himself, had escaped.

Then he saw Randolph's predicament, and thought of Violet, forgotten in just the moment he prepared against a repetition of the previous fiasco, the incident of the bricks in an earlier haunt of the band.

"Violet" he called.

"I'm—I'm trying to get my sight back," moaned the adventurer. "She's down there, Bob, and she screamed, just this minute"

Dupont brushed by the other men, calling to the three detectives to follow, to bring torches. Rushing madly, recklessly, through the secret passageways, he found the guard at one end, with nothing to report. At the other, the operative, one of the best from the agency and the one in whose care he had left the prisoner, was lying unconscious, attacked brutally. The Strangler had disappeared.

Dupont leaned down to examine the man. He was alive, and, furthermore, revealed no marks of throttling. In Dupont's lap he opened his eyes feebly, enough to explain.

"They came from behind, Mr. Dupont," he whispered, with an effort.

"They must have come through the passage," insisted the hypnotist.

"No, they stole up on me from the bushes, a man and a girl."

"A girl? Miss Bronson?"

"No, one of the gang. She—she was worse than the fellow."

On the grass were the cut bonds of the Strangler. In the soft loam, about the underbrush, were footprints bearing out the story of the guard. He, fortunately, did no seem to be seriously hurt.

Dupont rushed back through the passage, searching it foot by foot. If two of the gang had come up from the outside, in what manner did they escape from the house? Were there other passages? Even in the basement room he failed to find trace of any other mode of exit. How the survivors of the gang escaped, what became of Violet—these things constituted a problem, a terrible mystery, which brought the perspiration to his face until it stood out in beads and streaking down through the dirt from underground.

He made a search of the house. The soft thing in the tiny room off the kitchen proved to be the body of Lydia. She lay in blood, and was not, as Dupont first thought, a victim of the bullets. In her side, protruding in mute, gruesome evidence, of the nature of her death, was one of the short-handled knives used by Vera Collins. Was Vera the slayer? He was destined never to know.

(To Be Continued)

FASHION-CRAFT
CLOTHES

Bring that air of prosperity with you.

"HERE'S another Fashion-Craft. I wish I had a dollar for every one I've checked in to-day. Most of the Club members seem to think alike when it comes to clothes."

There does seem to be a similarity of taste between men who wear Fashion-Craft Clothes—a similarity of taste, appearance and achievement. It must be more than a coincidence.

Exclusive without extravagance—the Fashion-Craft label guarantees the hand-tailoring and superior craftsmanship that successful men demand.

The quality and style have never been finer than this Season.

JACK PRIMEAU
The Shop of Fashion Craft
140 HUNTER STREET

Purity SALT
A CANADIAN PRODUCT
FREE RUNNING

Wood For Sale

½ Cord 4ft. Hemlock Slabs	$4.00
½ Cord 12ft. Hemlock Slabs	$4.75
1 Team Load 12in. Slabs	$7.00
1 Cord 4ft. Hardwood	$13.00
1 Cord 12in. Hardwood	$14.00

Also Mixed Wood.

H. H. DINSDALE
Phone 153 — 191½ Charlotte Street

MACDONALD'S BRIER

The Tobacco with a heart

½ lb. TIN NOW 80¢

PACKAGES 15¢

Peterborough, Durham, Victoria, Hastings and Northumberland—A Page for District Readers

THE DAY'S DOINGS AS RECORDED BY THE EXAMINER'S STAFF OF CORRESPONDENTS.

A Reputation—
for unvarying Quality is the Greatest Mark of Distinction.
"SALADA"
TEA
has given Matchless Quality for 31 years.
So Delicious! Just Try It.
H 848

NORWOOD FAIR HAD ONE OF BEST DAYS ON RECORD IN ITS HISTORY

Between Six and Seven Thousand Persons Passed Through the Turnstiles—Exhibits Were Excellent—The Special Prizes.

NORWOOD, October 12. — The second day of Norwood's Fair opened yesterday bright and fair, and proved to be one of the most successful days in the long history of this annual event, with gate receipts totalling over $1,500 and an attendance of between six and seven thousand people.

The exhibits in all lines were above the average this year, according to the directors.

Mr. D. J. Jarvis, of Burlington, judge of the poultry exhibit, whose hundreds of entries orcupied one entire building, considered this section as one of the best judged by him in years. Between nine hundred and a thousand birds were shown, with H. T. Lush, of Peterborough, H. Curtis of Warkworth, and Dr Yea, of Colborne, the principal exhibitors, the best entries in the White Wyandotte, the Rhode Island Reds, the Houdans and the Leghorns.

The water fowl this year were exceptionally good samples.

Mr. Lush, with a hundred-odd entries, captured nearly a hundred firsts.

Owing to the rain of the previous day, the showing in sheep was rather light this year. Curtis, of Warkworth, having over forty of the sixty entries. Colts in the heavy classes, horses for agricultural purposes, and cattle in the beef and dairy classes were good, Ayrshires showing up the best in the latter section, and there was a large exhibit of hogs.

The large, commodious red brick building at the main entrance was attractively arranged with pendant streamers of coloured crepe paper, dozens of flags, and a decorative effect in a long raised centre aisle showing plants and flowers, flanked by well-scrubbed vegetables of every variety. The plants here were beautiful, specialising in tall effects in fuchsias, rubber plants, and climbing begonia, with a lively Star of Bethlehem.

Around the sides of the building were effectively arranged samples of womens work, screened in such a manner as to prevent the promiscuous handling which is complained of at other shows of this sort.

Apples and pressed leaves, wood carving, and pierced brass, painting and drawing, a fine showing of preserves, bread and home-made cooking of all sorts, were at one side, while the entire opposite wall was devoted to a display of fancy work, in quilts bedroom and table linen, and cushions.

The ladies of Norwood are evidently fond of colours. There were some exquisite examples of the dainty Bulgarian silk embroideries; a pair of net curtains delicately embroidered in pastel shades of silk; wonderfully worked towels, pieces done in crochet, eyelet, punch work, and coronation braid. A striking piece was done in faint yellow and pink roses on bolting cloth.

A long table held more useful things; knitted socks and gloves, work aprons, with a corner devoted to garden herbs; sage, savory and salsify. The Newcombe Piano agency of Havelock, with Mr. J. Craighead in charge, had an exhibit here, and a small inner room was filled with decorative examples of the craft of the McGill-Quinn handcraft products of Norwood, in reinforced wicker furniture, with demonstrators showing the method of construction.

Amusement Features.

Outside, there was plenty of amusement for the crowd. Norwood evidently didn't neglect its midway this year, and the patronage afforded it by the throng showed the popularity of the side show and the merry-go-round which tooted its cheer way for many circular miles during the afternoon. Brawny youths matched their muscles against the hammer and eight machine, the dark skinned wrestler and the Egyptian phrenologist fronted the tent where six allied shows attracted the curious ,and the dozen or more refreshment booths did a rushing business in hot dogs, lemonade and ice cream. The Wooler Brass Band, with eighteen good players ,and Arlie Marks' Scotch musicians, entertained the crowd.

Automobiles were on view in numbers; T. S. Tait and Son, of Campbellford with a Dodge; McLaughlins from Belleville and from A. Brown and Company's garage here; a Chevrolet from the Howson garage, and Durant's from J. E. A. Fitzgerald's stock; Fords from the Norwood agency, in a touring model and a tractor, and a particularly good showing from Moore and Brewer's Peterborough office, in a Reo sports model, a Reo speed waggon, an Essex touring car and a Dodge.

One tent was devoted to working models of the De Laval separators, while W. H. Buck, of Norwood, was showing the Renfrew separator, Coleman's Quick-Lite apparatus, and Tudhope steel ranges.

As usual, Gratton's exhibit had a constant and admiring attendance. The bright colors used in their section, in the large yellow and green signs with their fluttering flags; the tasteful display of men's and boys' clothing against an artistic background; the whole in the central section of the grounds, combined with the added attraction afforded by the tall piperwith his bare knees his bagpipes and his Highland costume, complete from shoes to bonnet, and the nimble footwork of the costume dancers of Irish jigs and Scotch reels, Annie Logan and Mary Hemphill, to draw an attentive crowd of spectators.

Baby Show.

In the large tent devoted to the baby show, with an exhibit of grains and roots on the side, competition among the mothers was keen, and the young doctor, a recent newcomer to the district, with the nurse who assisted him in judging the various entrants, had a difficult and rather uncomfortable time in making the final awards, which results in a tie for first place between the babies of Mrs. W. G. Shearer of R. R. No. 2, Hastings, and Mrs. Bert McNeely, of Norwood)prize $7.00.) The second prize of $5.00 went to Mrs. Ross Sherwin, of Meyersburg, whose baby won first prize at Warkworth baby show last week, and the third prize of $3.00 to Mrs. E. Hogg, of Norwood. There were fourteen entries, and the babies were judged, not on physical examination, but by points of growth, development, feeding and suitable clothing. Dr. J. A. McDonald, of Hastings, acted as judge, assisted by Miss K. Osborne, of Toronto, the Public Health nurse from the Provincial Board of Health in Toronto, who was in charge of a fine exhibit of babies' clothing, necessities of all sorts and literature that was distributed to many mothers attending.

The Horse Races.

The races comprised an open trot, a green race, and a farmers' race. The track accommodations at Norwood are marred by the absence of a barrier on one side. The constant stream of rapidly crossing pedestrians from one side to the other almost directly in the path of the racing horses, constituted uneasing menace to life, and caused the men in the judges stand to bawl themselves hoarse in a constant effort to prevent a fatality. Mr. J. B. Pearce, an honorary director and an attendant in the judges' stand for the last 50 years, was one of the most faithful members in this regard.

The open trot ($75, $50, $25) was won by Bessie Brooks, F. Montgomery, Peterboro, with Hazel H., E. W. Jones, Peterboro, second, and Darky Tod, M. Storey, Peterboro, third. Roy Mack, Dr. Johnston, Port Hope, also ran.

In the green race ($40, $25, $15) Major Hal. S. McQuigge, Havelock, won. Kitty Wills, Lloyd Hess, Hastings, came second, and Si Winger, W. Elmhurst, Indian River, third. Willa Mack, A. McLaughlin, Hastings, also ran, and Silver Tariff,owned by Isaiah Graham of Lakefield, was drawn.

The farmers' trot $25, $15, $10) resulted in a tie for first place, with first and second money divided between Polly Stout, owned by R. Elmhurst, of Lang, and Frank McCarrahan, owned by C. B. Fife, of Indian River. City Princess owned by W. Elmhurst, of Indian River, came 3rd.

The judges were George Lipsett of Peterboro, and E. Peate of Campbellford. C. R. Armstrong, timer, and Ira Nattrass of Millbrook, starter.

Frank McCarrahan, a horse, entered in the farmers' trot, created some excitement by a fall which resulted in a cut and bloody mouth, but went on immediately to win in the next heat.

Special Prizes.

The special prize offered by Mr. G. A. Gillespie for best factory cheese, $5, was won by Walter Bitten, of Norwood. The Peterborough Cereal's special prizes of $5, $3.50, $2.50 and $1 for best loaves from their flour was won by H. L. VanAllen of Stirling, Mrs. R. B. Gardiner, Norwood, and D. Barry, Norwood.

The Quaker Oats special in this class of a 98-lb. sack of Quaker flour went to J. E. Brown, Norwood; and the Campbell Flour Mills' specials of $5, $3, $2 and $1 to Mrs. H. McClure, Norwood, Mrs. H. M. Orr, R. R. No. 2, Hastings, and H. L. VanAllen, ofStirling.

The Barrie Company, Limited, two special prizes in the embroidery section of $2.50 each, were won by Mrs. Jas. Booth, 512 Chamberlain Street, Peterborough, and Mrs. W. A. McColl, of Wooller.

Wm. Lech & Sons' prize of $5 for best piece of fancy work on exhibition was won by Mrs. S. Pennock, Box 162, Gananoque.

Bird House Special

The prizes offered by the I.O.D.E. of Norwood to the school pupil making the best bird house, of $2.50, $1.50 and $1, were won by Jack Minore of Norwood, and Alfred Saltern of Centre Dummer. Mr. F. D. Kerr, K.C., offered prizes for best window box of flowers, of $1.50 and $1, won by Mrs. M. Faux, Norwood and Mrs. Thos. Watson Norwood. Mr. Kerr's further prizes for best hanging basket of flowers, $1.50 and $1, went to Mrs. M. Faux of Norwood, also, in the first, and Wm. D. Lennox of Norwood.

The ladies of the Presbyterian church were busily engaged with service of hot meals during the first day, when the steady rain brought very few customers, and with yesterday's large crowds. The exterior of their building showed an exhibit of the work of the Artcraft Studio, Peterboro.

Officers for 1922 were:— E. Hawthorne, president, P. M. Grover, first vice president, W. Thompson, second vice-president and J. E. Roxburgh, secretary-treasurer. Directors:—A. Knox, Col. R. E. Birdsall, Wm. Brackenridge, J. F. Elliott, Thos. Dunham, G. Elmhirst, S. McGee, G. A. Brethen, M. P., D. Barrie, J. A. Robb, W. Barrie, Wm. Knox, J. D. O'Keefe, J. Davidson, W. Burgess. Honorary directors; C. O'Reilly, J. Pearce J. A. Sexsmith, E. N. McDonald, M.P.P., Jas. Andrews John Kelly.

Judges in the different sections were: Light horses; E. Ault, Spencerville; Heavy Horses, S. E. Kidd, Kemptville; Beef cattle and sheep, J. A. Cerswell, Beeton; Dairy cattle and swine; P. O. Vansickle, Alberton; Poultry, D. G. Jarvis, Burlington; Dairy and Milk products, G. A. Gillespie, Peterboro; and W. H. Stock, Peterboro; Grain W. M. Fowlds, Hastings; and C. E. Pakenham, Norwood; Field Roots, F. C. McRae, Norwood; Garden vegetables, C. F. Kitney, Peterboro and F. C. McRae, Norwood; Fruit, H. Sirett, Brighton; Noxious weeds, F. C. McRae, Norwood; Domestic manufacturing, E. P. Cuffe Norwood; Ladies' work; Mrs. H. L. Clegg, Peterboro; Mrs. W. Belten Norwood; Fine Arts, Mrs. A. Stevenson, Peterboro; R. G. Lawlor, Norwood.

98 Out of Every 100 Women Benefited

An Absolutely Reliable Statement Important to Every Woman

Remarkable Results Shown by a Nation Wide Canvass of Women Purchasers of Lydia E. Pinkham's Vegetable Compound.
50,000 Women Answer

For some time a circular has been enclosed with each bottle of our medicine bearing this question: "Have you received benefit from taking Lydia E. Pinkham's Vegetable Compound?"

Replies, to date, have been received from over 50,000 women answering that question.

98 per cent of which say YES.

That means that 98 out of every 100 women who take the medicine for the ailments for which it is recommended are benefited by it.

This is a most remarkable record of efficiency. We doubt if any other medicine in the world equals it.

Think of it—only two women out of 100 received no benefit—98 successes out of a possible 100.

Did you ever hear of anything like it? We must admit that we, ourselves, are astonished.

Of course we know that our medicine does benefit the large majority of women who take it. But that only two out of 100 received no benefit is most astonishing.

It only goes to prove, however, that a medicine specialized for certain definite ailments—not a cure all—one that is made by the most scientific process; not from drugs, but from a combination of nature's roots and herbs, can and does do more good than hastily prepared prescriptions.

You see, we have been making, improving and refining this medicine for over 50 years until it is so perfect and so well adapted to women's needs that it actually has the virtue to benefit 98 out of every 100 women who take it.

It's reliability and recognized efficiency has gained for it a sale in almost every country in the world—leading all others.

Such evidence should induce every woman suffering from any ailment peculiar to her sex to try Lydia E. Pinkham's Vegetable Compound and see if she can't be one of the 98

THE LYDIA E. PINKHAM MEDICINE CO.,
Cobourg, Ont. and Lynn, Mass.

Taylor's
Just a trace of soothing Boracic—to make it the perfect soap for mother, baby and all the family.
INFANTS DELIGHT
IT'S WHITE
TOILET SOAP

OSHKIGMONG

OSHKIGMONG, Oct. 12.—Last Sunday, J. Proser of Keswick preached here in the morning and Pahyapetadong of Christian Island in the evening to a large and attentive congregations. Mr. Proser's text was "O thou fool, this night thy soul shall be required of thee". St. Luke 12:20. Pahyapetadong's text was "I will arise and go to my father", St. Luke 15:18. both of the services were impressive.

The four boys who had been the guests at the Tourist Wigwam have returned home to Pitcairn, Pa., after spending months vacation here.

Friends from Ketchewensing who have been visiting friends here have returned home.

Mrs. George Goose and family of Pahyogshkegoog are visiting her daughter, Mrs. L .D .Taylor.

The Mississauga Band of Chemong will provide music at the Roseneath Fair on Friday of this week.

Mr. J. Sagmeister of Cincinnati, Ohio is the guest at the Chemong House.

Dizzy Spells Due To Undigested Food

Dizziness and faintness after eating show that your food is not digested and is turning into poison and gas. Simple buckthorn bark, glycerine, etc., as mixed in Adlerika expels all poison and gas from BOTH upper and lower bowel. Removes foul, decaying food matter you never thought was in your system which poisoned stomach and made you dizzy and faint. Adlerika is EXCELLENT to guard against appendicitis. McDermid & Jury and E. L. Payne, druggists.

BAILIEBORO AND DISTRICT

Work on Provincial Highway Nearly Completed—Big Shipment of Live Stock.

PERSONAL NEWS.

The work on the Provincial Highway is nearly completed for this year. The men who were employed building the road near Bewdley, ceased work on Saturday evening, and only the teamsters' who are drawing gravel are left at work.

The road gang who are working on the hill south of Centerville will still have work for some time, as they intend continuing until the hill is completed.

The new bridge over Deyell's creek is finished, but the water course is not yet changed as they are waiting until the ditches on either sides of the road are filled with the earth they have been taking off the top of the hill.

The hill has already been cut down several feet, but the men have managed to keep the road in condition for cars to travel in safety.

The fencing gang have nearly completed the fences and only a few days more is needed to finish the job. This improves wonderfully the scenery along the highway.

The drags are kept at work daily and this put sa splendid surface on the road.

Shipped Live Stock.

Mr. W. A. Wood of Fraserville s...d three full car loads of hogs, sheep and cattle to the Toronto market on Monday. Messrs. Madill and Lang also shipped one load of hogs.

The new station at Fraserville is completed and the neat structure makes an immense improvement on the little village.

Personal Mention.

The many friendsof Miss Hattie Dawson will be glad to learn that she is speedily recovering from her recent illness.

Miss Keilla Kidd ,who recently graduated as a nurse in Nicholls Hospital, Peterboro is visiting her parents Mr. and Mrs. Allen Kidd, Fraserville.

OBJECTIONS WITHDRAWN.

ST. PAUL, Minn., Oct. 12.—(Canadian Press.) — Objections to the probate of the will of the late Alexander McKenzie, formerly political leader in North Dakota, were withdrawn in Probate Court here yesterday, thus disposing of the controversy over the $1,000,000 McKenzie estate.

PERSONAL NEWS CAMPBELLFORD.

CAMPBELLFORD, October 12. —Rev. H. B. Kenny left for Toronto on Wednesday, and expects to be back on Friday. He will conduct the services at Stirling Methodist Church on Sunday.

Mr. and Mrs. John Moffatt, with their little son Albert, from Niagara Falls, N.Y., are visitors in own, the guests of Mr. and Mrs. Robert Dunk, of Mill Street.

Mr. and Mrs. Matthew Mulhearn announce the arrival of a baby boy, born at Montreal on 10th October.

Mrs. W. H. Hart, with Mrs. Robt. Ballantyne, left for Oshawa on Tuesday.

Mr. Brock Grant, of Welland, Ont., was a visitor in town on.Wednesday, and attended the Loucks-Lech wedding.

Mr. Frank Linton, of Peterborough, was a visitor in town on Wednesday attending the Loucks-Lech wedding.

His Honour Judge Huycke, of Peterborough, was a visitor in town on Wednesday. Division Court cases were all adjourned, and next Court will be held on 15th November.

Frank Sarginson, of Seymour Township, is having a sale on 17th October. o5., etaoinh October. and will reside on Queen Street, Campbellford.

Cattle Shipments.

There were two cars of choice hogs shipped from Campbellford this week, consigned to Peterborough. During the month of September there were 25 cars of cattle shipped from this point.

Messrs. Bill Abernethy and Roy Bell motored up to Norwood Tuesday, and got their fair share of the prize money in connection with the poultry exhibits.

Mrs. John M. Smith with her daughter, Mrs. W. Seates are visitors in town this week.

Miss Florence Shannon, who has been visiting friends in Peterboro for a few weeks has returned home.

Dr. Austin Huycke of Portland, Oregon, is a guest of his sister, Mrs. C. Turner. Judge Huycke who presided at the Division Court was a guest of his sister, Mrs. Turner.

Mrs. C. W. Turner and Miss Cherrie will assis twith the music at the anniversary services held in the Methodist Church, in Warkworth next Sunday.

Friends of Ira Loucks, Seymour East will be pleased to learn he is improving from his fall while at work on Friday, when he broke several ribs.

OIL LIGHT BEATS ELECTRIC OR GAS
Burns 94% Air

A new oil lamp that gives an amazingly brilliant, soft, white light, even better than gas or electricity, has been tested by the U. S. Government and 35 leading universities, and found to be superior to 10 ordinary oil lamps It burns without odour, smoke, or noise—no pumping up, is simple, clean, safe. Burns 94 % air and 6% common kerosene (coal oil).

The inventor, F. S. Johnson, 246 Craig Street W., Montreal, is offering to send a lamp on 10 days' FREE trial, or even to give one FREE to the first user in each locality who will help him introduce it. Write him to-day for full particulars. Also ask him to explain how you can get the agency, and without experience or money make $250 to $500 per month.

GULF STREAM CHANGES ITS COURSE SLIGHTLY

WASHINGTON, Oct. 12.—(Canadian Press)—A slight temporary change in the course of the Gulf Stream has taken place, but this does not account for the prevailing warm weather, the hydrographic office of the navy department declared today. The four season of the year have their efect on the Gul Stream, the hydrographic experts stated, and the approach nearer the North American shore is the regular change for this season of the year.

NEGOTIATIONS IN PROSPECT

(Continued from Page)

the French minimum tariff under the modus vivendi. But it seriously affected all Canadian goods not granted the minimum tariff. Furthermore, the decree was held by the French authorities not to be applicable to imports from the United States, although it was held to be applicable to Canadian goods outside the scope of the modus vivendi.

The result is that on Canadian goods (other than those which under the modus vivendi are entitled to the French minimum tariff) France levies—so Canadian manufacturers have complained to the Government—double to three times as much duty as she levies on similar goods imported from the United ... Among others it is urged, the following Canadian products suffer under this alleged tariff discrimination, if shipped to France.

Wrought iron, iron bars, steel bars, tubes, welded or not, furniture, pianos and organs, phonographs, varnishes machine tools locks many forms of hardware metallurgical alloys and substances, valves, brass goods, agricultural implements, parts, shafts, screws, bolts, etc.

Furthermore ,apart from the effect on Canadian trade of the French decree, the present negotiations with France are considered to be of the greatest consequence in developing the commercial relations of the two countries.

The present modus vivendi as the term implies, is only a temporary measure and the proposed agreement is to take its place in a more permanent and probably wider form.

Of late Canadian trade with France has fallen off considerably in volume. In the twelve months ending August, 1922, Canadian exports to France were 10,500,000, while in the corresponding twelve months of the year previous they were $23,700,000. Imports from France did not decline nearly so heavily. In the twelve months ending August, 1922, they were $12,500,000; in the twelve months ending August, 1921, $14,700,000.

Ask Any of the 300,000 Happy Thought Users

Every corner of the home heated by a Happy Thought Pipeless Furnace is a place of comfort.

The stove-heated home can have no better stove than a Happy Thought Heater.

Their homes have been brightened and their labors lightened by Happy Thought Ranges. They are satisfied. You will be. Baking, broiling, frying, preserving — no matter what—the Happy Thought Range is always dependable.

For forty years Canadian women have been using Happy Thought Ranges because of the satisfactory results they give. The large oven, with its even heat—the large cooking surface—easy regulation—small fuel consumption—excellent appearance—and all the little attachments that save labor have made this range their Choice.

Ask the woman who owns one.

Sold by Campbell & Best
134 Hunter Street,
Peterboro

HAPPY THOUGHT
Ranges—Furnaces

Ye Olde Firme
Established 1850 Over 70 Years

A SPECIMEN
Heintzman & Co.
Art Upright—Model Ionic

Our Ionic Upright is one of the most artistically and perfectly constructed pianos made the world over—possessing a richness of tone and delicacy of touch that has given it a first place in Canadian homes from coast to coast.

Nor is this fame confined to our own Dominion; throughout Great Britain, Australia, New Zealand, South Africa, France and South America, the Ionic is one of the most liked of any of our art Uprights.

This Piano is made in specially selected veneer; contains the Heintzman & Co. patent agraffie bridge, patented March 10th, 1896; very handsome case; continuous music desk; sustenuto pedal; full iron frame, constructed on principle of our Grand Pianos; double veneered, tri-chord overstrung scale Heintzman & Co. double repeating action.

The Model Ionic is on exhibition in our Yonge Street Salon, or any of our branches.

IONIC ART UPRIGHT

HEINTZMAN HALL
Royal Bank Building, George & Hunter Sts.

Name this Journal and Drop Post Card for Booklet.

THE NAME IS YOUR GUARANTEE

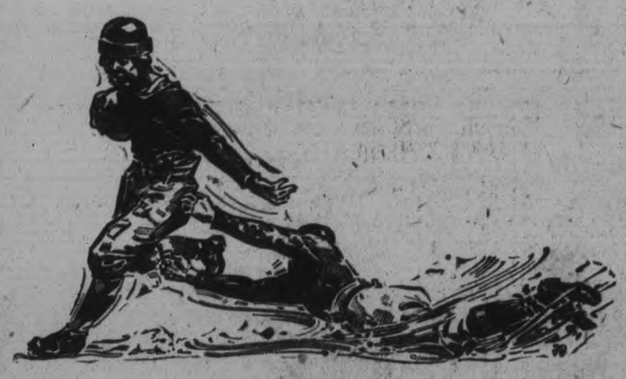

Help You Run the Ball

—bring home the bacon, collar the blue vase, carry the message to Garcia, etc.

LITTLE Raisins, full of energy and iron will put the pep into you that makes winning plays. Use vim like it in your business, too.

One hundred and forty-five calories of energizing nutriment in every little five-cent red box that you see.

Comes from fruit sugar in practically predigested form—levulose, the scientists call it—so it goes to work almost immediately. Rich in food-iron also.

Try these little raisins when you're hungry, lazy, tired or faint. See how they pick you up and set you on your toes.

Had *Your* Iron Today?

Little Sun-Maids

"Between-Meal" Raisins

5c Everywhere

MRS. D. EASSON BURNED, DEATH

Died in Nicholls Hospital This Afternoon- Clothes Caught Fire.

Mrs. D. E. Easson, 190 Barnardo avenue, wis the victim this morning of an accident which resulted in her death this afternoon. It is supposed that Mrs. Easson, who was alone in the house, was putting something in the furnace which caught fire before the door closed and ignited her clothing. A neighbor, Mrs. A. H. Boomer, heard her screaming about half-past eleven this morning, and rushed into the house, to find the unfortunate woman in the hall, her clothing almost burned from her body. Her face and head were not as badly burned as her body, which was seriously effected. Dr. G. S. Cameron was called and Mrs. Easson rushed to Nicholls Hospital, where he was attended by her own physician, Dr. A. Moir.

WHY BABIES CRY

It's often hard to find the trouble—It may be teeth—it may be stomach—but oh! so often it is just a chafed irritated skin on which poor Soap has been used.

The remedy for this is so simple! Hours of suffering—night after night of disturbance—have been avoided by mothers, who have insisted on—*Baby's Own Soap*. Of course it costs a little more, a very little more, however—than what is often bought and used—but four generations of Canadian Mothers are there to vouch for its purity, for the soothing healing effect on Baby's delicate skin, for the lovely pure flower fragrance it leaves when Baby fresh and clean is taken from his bath.

Don't you think, Madam, it's worth paying the 15c. a cake, a little less if you buy a box (3 cakes) which your dealer asks for Baby's Own Soap. Adv.

Sermons

(By T. Tooms.)

Having read a small booklet entitled "The Well Frog," by Elis P. Butler, a few of his remarks may prove to be pertinent to some of us. He starts off with the need for a song that would begin this verse: "Father, Dear our whole caboodle will go on the rocks."

As stated by Mr. Butler, most of us can look back and reflect. We are living in a capitalist age; and that it takes six dollars to buy a ham. Therefore, if one could write an article that would preevnt people from making fool investments he would prove to be as valuable a citizen as General Pershing and J. P. Morgan rolled into one; because in 10 years' time enough money might be saved to pay off the national debt. Making an investment is often a wise thing to do. Though my experience is, stocks and bonds usually decline when I invest, they go up when the other fellow has them. How many people in Peterboro have thoroughly neat stocks at the present moment that are worth about two cents per ton. "You know, one of papa's mistakes." When we think how many nights we worked until midnight to earn those few hundred dollars, when we were getting about $15 or $20 per week. We look at the magnificent office building of a company that represents thousands of dollars in the one building. The friend on the inside wishes to put us wise, offers us shares, and we purchase a sheet of paper labelled 7 per cent. cumulative preferred stock. Then discover we could not sell that paper for enough to buy the sand in the mortar that holds one stone in its place. It is a great deal more pleasant to be stung to death by a personal friend. He can sting so much deeper.

We are not so particular when it comes to lending money. We can lend money to an absolute stranger, but when we buy stocks, then only can we do it from a personal friend, in whom we have the utmost confidence. We are always willing to accept a favor, but I wish my friends would sometimes sell me stock that did not immediately droop like a wilted petunia.

Sometime ago a man who had bought one hundred dollars' worth of Victory bonds was sore because they were selling at $95 on the stock exchange. The poor goof did not know when he was well off. His bond paid him at least 4%, and when it was due he would get one hundred dollars; ands if he sells now he would only lose five dollars, and that he would charge up to the patriotic account, and swell out his chest for the rest of his life.

What we people in Canada need as much as liquor prohibition laws is a fool investment prohibitory law. The "Father, dear father, come home with me now," sob story, never came within miles of some of us; what we need is a song that begins "Father, dear father, quit buying bum stocks, or our whole caboodle will go on the rocks," because anyway you look at it, a dollar is a dollar, and usually a "dollar saved" represents the thin edge peeled off a great many dollars earned, and it usually stands for many hours of hard toil.

There are enough no account, absolutely defunct stocks and bonds owned in North America to reach from Wall street to Mount Copernicus on the Moon, and wrap around the mountain three times, and back to New York.

I may have a keen sense of humour, but I have not yet been able to laugh when I think of paying twelve dollars per year for a safe deposit box in which to keep wad stock that no bank would lend me ten cents on.

You may never have invested. You may not yet have joined the order of "Well Frogs." You may still have the dollar you saved away in the old sock or savings bank, but sooner or later the temptation to invest will come to you. When it does, I beg of you to do one or two things:

1st: Ask your banker, or any banker, what he thinks of the proposed investment.

2nd: Send it to me. If you send it to me I will send you stocks that I will guarantee is not worth a cent. If you are going to make the kind of investment you probably will make I may as well have your money as any one else, but whatever the amount you may be able to save for investment, take a hunch from me, and before you invest, go to a banker and ask him this question regarding the stock or bond you propose to buy "How much will your bank lend me on it?" I think it is a marvellous sight that all over North America, to-day thousands of hard earned dollars, each good for approximately half a bushel of wheat for just such stocks that in a year or so will be worthless.

I wonder if you have bought your lemons yet;

Or will you buy them to-morrow.

ODDS AGAINST A GENERAL ELECTION

But Lloyd George May Fire First Gun at Manchester.

LONDON, Oct. 12. — (Canadian Press).—Odds of nearly two to one against an election before the end of the year are being accepted in the London insurance market, notwithstanding positive assertions in the press and in political circles that an appeal to the country before Christmas is inevitable.

The discrepancy thus manifested is significant of the complete uncertainty surrounding the political situation for the moment. Morning newspapers again give over their chief columns to discussion, predictions and supposed revelations. Prime Minister Lloyd George's friends continue to insist that he will not resign, while others assert with equal confidence that he has determined to ask the country for a vote of confidence at the polls, and that his speech at Manchester on Saturday will be the first gun fired in a great electoral campaign.

We Have With Us Today

At the Empress: E. H. Karns, L. Charles, E. Tear, J. Norris, J. Hunt, W. D. Townsend, T. E. Webster, S. Applegath, H. L. Petrie, Chas. H. Elliott, A. L. Edwards, H. B. Fleming, R. Darrell, H. Orton, H. W. Johnston, P. M. Inglis, A. C. Berkinshaw, A. F. Hanley, Toronto; A. W. Augustus, Kitchener; Thos. Wilson, Ottawa; L. L. Cohen, A. O. Koch, Montreal.

At the White House: S. J. Carman, St. Thomas; E. Hawkins, Jas. A. Duncan, W. A. Anderton, R. D. Lundy, E. Putnam, Toronto; H. Staunton, Orillia; A. J. Wood, Campbellford; R. M. Allan, Ottawa; W. F. Wendt, Norwood; J. J. St. Louis, Trenton.

FORMER KAISER GENEROUS AT LAST.

DOORN, Holland, October 12 (Canadian Press). — For the first time during his four years of residence in Holland, former Emperor William is about to perform an act of munificence on a large scale.

It is reported that on the occasion of his forthcoming marriage he will draw from a large store of dollars received from the United States for his memoirs, a goodly sum, which will be used for relief of needy German children who are now being sheltered in Doorn.

TOW LINE PARTED

HALIFAX, N.S., October 12 (Canadian Press). — H.M.S. Patriot, convoying Canada's champion fishing schooner Bluenose to Gloucester, Mass., for the International series of races to be sailed off that port, commencing next week, is out of touch of her charge.

A radio from Commander Jones, of the destroyer, received by the senior naval officer at this station this morning states that the line with which he was towing the schooner parted in thick, heavy weather at midnight, when the pair were approximately ten miles south of Brazil Rock.

Commander Jones stated that he would endeavour to re-establish contact with the fishermen, and failing to do so, would proceed to Gloucester.

WHEAT PRODUCTION.

WASHINGTON, Oct. 11.—(Canadian Press).—The Canadian production of wheat is placed at 388,773,000 bushels this year, as compared with 300,858,000 bushels in 1921, in the latest reports received by the Department of Agriculture.

H. ARTHUR BARTON.

Evangelist and Lecturer, who is coming to St. James' Methodist Church, Sunday, October 15th for two weeks of special evangelistic services.

R. CHOWN AGAIN HEADS METHODISTS

This Will Be the Reverend Doctor's Third Term

TORONTO, Oct. 12.—(Canadian Press).—Canadian Methodism has chosen 150 delegates to the first council of the United Church of Canada. The Bay of Quinte's delegates are as follows: Rev. S. C. Moore W. O. Clarke, H. B. Kenny, G. R. Clare, Wesley Elliott, R. A. Whattem, laymen—F. W. Sutcliffe F. E. O. Flynn, W. H. Hooper, J. A. Holgate, H. K. Denyes and T. F. Harrison.

Rev. Dr. S. D. Chown was re-elected superintendent of the Methodist church of Canada by acclamation when delegates of the Methodist general conference resumed their work of appointing heads of departments this morning. This will be Dr. Chown's third time in office. He was elected to the superintendent's office in 1910 as an associate to the Dr. Albert Carman, "The Grand old man of Methodism", and in 1914 he was given an eight year term. Dr. Chown reaches his seventieth birthday next March and so escapes by a few months the regulation adopted yesterday that no one shall be appoint a general officer of the Methodist church, who has reached his seventieth birthday.

FREAKISH TRICKS PLAYED BY FIRE

Two Strange Stories Are Brought From North Cobalt.

TORONTO, Oct. 12.—(Canadian Press.)— Stories of freakish tricks played by the disastrous fire in the North continue to reach the city. Two strange yarns were brought yesterday by a resident of ill-fated North Cobalt. William Horn, a returned soldier, owns three houses in North Cobalt, each in different parts of the town, and though adjoining buildings were destroyed all three of his dwellings escaped injury. In the midst of the destruction they stand isolated remnants of a town that was. Horn was asked how he explained it. He replied that after his experiences in France he was immune from fire. A farmer in the same neighborhood had six haystacks in a row, east and west, eight feet apart. The fire destroyed two at each end and left centre two The tremendous wind kept the heat and sparks from jumping the eight foot gap.

NORTH REBUILDING.

COBALT, Oct. 12.—(Special).—The Northland is already rebuilding itself, one week after the devastation.

DIED FOR REPUBLIC.

MONTREAL, Oct. 12.—(Special) — Mrs. Sheehy Skeaffington, Irish irriconciable, here declares that MacSweeney and Kevin Barry died for the Republic, not for the Free State.

DRIVEN TO TORONTO.

MONTREAL, Oct. 12.—(Special) —Alleged discrimination against the English-speaking dental students drives the latter to Toronto.

THE SCIENTIFICALLY BUILT WATCH

Waltham No. 1420 Colonial Series
Cat. No. 235. Raised gold figure dial
Price $55.00

A Permanent Value

WE hear a lot today about values. That is worth so much. This is now priced at so much. But everywhere the element of fluctuation.

Here is a man's watch that will never fluctuate in value. The longer you wear it the more you will value it. And the older it grows the more it will tell you why the Waltham "movement" is so honored and esteemed all over the world.

This No. 235 Colonial Series No. 1420 Watch is a timepiece to be proud of. It is a "classic" in good looks—and the raised figured dial is an additional attraction.

Priced at $55.00. Your jeweler will tell you what a *real* watch value it is. Ask him to show it to you. He *knows* Waltham Watches.

Write for a valuable booklet that is a liberal "Watch" education Sent free upon request. The Waltham Watch Co., Limited Montreal, Canada

WALTHAM

THE WORLD'S WATCH OVER TIME

A CANADIAN INDUSTRY

Makers of the famous Waltham air-friction quality Speedometers and Automobile Time-pieces used on the world's leading cars

GIFTS THAT LAST

Full Line of Waltham Watches Always in Stock at Warne Bros, Jewelers, 349 George St

ELIMINATION RACE.

GLOUCESTER, Mass., October 12 (Canadian Press).—The schooner Elizabeth Howard was the first across the line at the start of the Fishermen's Elimination Race today.

L. A. Dunton and Yankee followed closely, with the Henry Ford nearly half a mile astern.

JURY LIST

(Continued from page 1.)

a boarding house on the understanding that she was to receive a fair and reasonable remuneration; that from June 1916 to August 28th., she rendered the services of a professional nurse to her father for which he verbally promised her reasonable remuneration. Plaintiff had previously been a trained nurse. In her suit she asks the Court to effectuate the gift of mortgage; for $6000 for services rendered to her father; for the sum of $1942.86 which she alleges to have expended on the house out of her own money; also for certain goods and chattels she claims as her own, and for one-eighth part or share of the estate.

Defendants admit that plaintiff is entitled to one-eighth of the real and personal property of the deceased John W. Edwards, but contest the rest of her claim.

S. T. Medd for plaintiff and Joseph Wearing for defendants.

For Piles It Is Pyramid

Pyramid Pile Suppositories Have Brought Relief to Thousands Who Had Suffered Severely For Years.

You will quickly realize that Pyramid Pile Suppositories are simply wonderful to ease pain, relieve itching, allay that aggravating sense of pressure and enable you to rest and sleep with comfort.

The fact that almost every druggist in the U. S. and Canada carries Pyramid in stock at 60 cents a box shows how highly these Suppositories are regarded. Take no substitute. You can try them free by sending your name and address to Pyramid Drug Co., 621 Pyramid Bldg., Marshall, Mich.

OMEMEE CORRESPONDENCE

OMEMEE, Oct. 12.—Miss Anna MaCrea of Toronto, is visiting her mother, Mrs. J. M. MaCrea in town.

Mr. Dawson, of Cannington, was the guest of his daughter, Mrs. A. L. Southworth, over the week-end.

Mrs. Reuben Bradley was the guest of Millbrook friends on Friday.

Mrs. H. Lamb and daughter, Miss Jessie were visitors to Peterbcro on Saturday.

Mr. Switzer of Sunderland was a business visitor in town, last week.

Mr. and Mrs. Thomas Wilson of Dunsford visited their daughter, Mrs. A. Ford in town on Thursday.

Mrs. Mary Robinson of Janetville is visiting her brother, Mr. Henry Nugent.

F. Deville of Toronto was a visitor in town last week.

Mr and Mrs. Smith of North Emily visited Mr. and Mrs. William Evans last week.

Rev. Mr. Barrowclough of Lindsaly and Rev. Mr. Sipprell of Victoria visited at the parsonage during the past week.

Harry Stinson of Oshawa visited his parents, Mr. and Mrs. Robert Stinson, over Sunday.

Mrs. M. McQuade of Toronto is visiting her mother, Mrs. Dordan in town.

Mrs. B. McQuade of Toronto is visiting her mother, Mrs. Dorgan in town.

Mrs. Cecil Corneil was a visitor to Peterboro on Saturday.

Mr. Watson of Montreal, is spending a pleasant holiday with his daughter, Mrs. A. R. Younie.

Mrs. Charles McCaffery has returned home, after visiting Mrs. Dr. Thompson of Tweed, whom she reports is able to be up and around the house.

Mrs. A. E. Bryson of Toronto was the guest of her parents, Mr. and Mrs. T. B. Laidley over the week-end.

Miss Marion Carey of Orange Corners visited at her home in town, over Sunday.

Mr. and Mrs. Charles Mills, Miss Alderson and Miss Hart motored to Lindsay, Sunday.

Miss Bailey from the West is visiting Mrs. Robert McConnell in town.

Mr. and Mrs. J. J. Lang of Toronto are visiting friends in this vicinity.

William Ivory of Toronto was a visitor in town on Saturday.

A. Moffat of Peterboro was in town on business, Tuesday.

Congratulations are extended to Miss Myrtle Weir of Omemee for having been awarded first prize for school singing at the Cavanville Rural School Fair.

Jack Morrison of Peterboro was a visitor in town on Thursday.

Mr. and Mrs. E. Jamieson attended the Millbrook Fair on Friday.

Rev. Trumpore of Dunsford will preach missionary sermons in the Methodist Church next Sunday.

T. H. Robinson of Janetville made a short visit in town last week.

Miss Irene Clemett was a visitor to Peterboro on Saturday.

Misses Helen Mahood, Ruth Corneil, Marjorie Adams and Myrtle Weir, all Omemee girls attended the Teachers' Convention at Rochester last week.

W.M.S. Meet.

The Womens' Missionary Society of the Methodist Church met on Thursday afternoon last in the Sunday School room. Devotional exercises wehe conducted by the president, Mrs. Stillman. Important items of business decided on were to send a crate of canned fruit each to the Deaconess Home and Fred Victor Mission, Toronto; also to finish some quilts and pack a bale for some needy mission. There was no social hour on account of Mr. R. McConnell's funeral.

The W.M.S. of the Presbyterian Church was held on Wednesday afternoon at the home of Mrs. Alex Mahood with a good attendance present. The president, Mrs. F. G. Sandy in the chair. A chapter from the study book on Formosa was read by Mrs. B. Courtney, followed by the report of the Convention of the Peterboro Prebyterial held at Brighton recently, by Mrs. L. A. Mahood. Dainty refreshments were served by the hostess at the close.

CATTLE MARKET.

TORONTO, Oct. 12.—(Canadian Press).—Receipts, 88; trade light. Heavy beef steers $7 to $7.75; butcher steers, choice, $6 to $6.50; butcher cows, medium, $3 to $4; calves, $10 to $11.15; lambs $11; hogs, selects, $11.

HURLBUT CUSHION-SOLE Shoes for Children

For Sale by

R. NEILL, LTD

Important Notice

Ye Olde Firme, Heintzman & Co., have pleasure in announcing

His Masters Voice Records Reduced from

85c to 75c

This tak s effect at once.

Heintzman Hall

Royal Bank Buildings, Hunter Street
W. Lawson, Manager.

A PERFECT POLISH IN A CONVENIENT CAN

There is a big difference in stove polishes. You will see it—as soon as you try Red-X.

The lower moisture content in this perfected product not only gives it a higher lustre and a longer life, but enables us to pack it in an easy-to-get-at slip cover can.

A Red-X Product—No. 2 Size Made in Canada

At all Department, Grocery, Hardware, Drug and general stores.

AMERICAN METAL POLISH CO.
Boston 44, Mass., U.S.A.

NOT DEPRIVING MEN OF THEIR SMOKES W.C.T.U. A XIOUS FOR BOYS AND GIRLS

OSHAWA, Ont., Oct. 12.—(Canadian Press.)—Addressing the provincial W.C.T.U. convention, which is in session here, Mrs. Denyes, of Ottawa, declared that the organization has been misunderstood with reference to its attitude toward smoking. She averred that the W.C.T.U. had no intention to take the smokes away from the veterans of the war or other men who were accustomed to the use of the weed, but they aimed to prevent boys and girls becoming addicted to the habit.

A strong plea was made for the returned soldiers by Mrs. Gordon of Ottawa, who urged that veterans be engaged for any jobs that are available, and that the public patronize the attractive wares turned out by men blinded during the war.

Mrs. Huskett, of Ottawa, in speaking on law enforcement and legislation," this morning expressed the fervent hope that the "slimy head of the Liberty Leaguers would not rise up in Ortario again."

There were five contestants in the oratory contest, Jean Dewar, Milton; Viola Claughton, Uxbridge; Viola Clothier, Ottawa, and Violet Patchell, Port Credit. These ladies were all silver medalists as a result of the elimination contests held in their districts, and Miss Jean Dewar captured the gold medal at the convention here.

The local branch of the W.C.T.U. this morning showed its appreciation of the work being done by Mrs. Will Pugsley, of Toronto, president of the provincial association, by presenting her with a large bouquet of flowers.

Ask for Ricardo cigars

Best Cigar Value in Canada

5¢

GENERAL CIGAR COMPANY LIMITED
CONTROLLED AND OPERATED BY IMPERIAL TOBACCO CO. OF CANADA LIMITED

STORE OPENS - - - 9 a.m.
STORE CLOSES - - 5.30 p.m.

The GRESSMAN Company Limited

A 50c Mid-day Lunch Served in Our Tea-Room from 11.30 a.m. to 2 p.m.

"All's Well" Cried the Watchmen of Old

when they found no reason to sound the alarm, as they wandered through the blackness of the night, peering into dark by-ways.

"All's well" we might shout as we finish our rounds of inspection into the nooks and corners of our store and find no traces of shabby, shelf-worn stocks or other causes to be alarmed.

The Gressman Co. Ltd.

Let a Vanity Case Dangle from One's Finger

It's a sure sign that the tiny things of one's appearance have been attended to, and after all it's the tiny things, all added together, that form the grand total that makes for distinction or otherwise.

A very novel Case arrived recently. It is a round shape of nickel-silver with an embossed top. To carry it you slip the finger through a silver ring attached to a silver chain. Only **$1.35.**

Introducing the New in Smart Neck Pieces

The Quaint Charm of the Bertha Collar Exemplified in Lace

It is reminiscent of days of old when necklines were frilled and fluffed with much lace.

This version is of net lace, five inches in width, and made to follow the outline of the round neck. A modern touch is added by a tiny black silk bow in front. Price, **$1.50.**

Bromley Collar and Cuff Sets in Alluring Combinations

A delightful series of velette, showing contrasting colors. If you prefer a little white around the neckline with a dash of color we suggest these showing white with pimento or letter-box red. The color is in the form of two-inch bands bordering the ends; cuffs to match. Set priced at **$2.25.**

Possibly your color scheme is better suited to one of these combinations—sand piped with Havana, sand with pimento, white with pimento; also plain white edged with military braid, cuffs to match. **$2.50** for set.

A pleasing diversion in the Bromley style is a set of black silk and wool radium lace. It comes at **$1.35.**

Another is of heavy linen in the natural shade. It is touched around the edges with a blanket stitch of whirlpool blue. Set, **$1.95.**

Just Off the Steamer

Bromley Collar Laces from Switzerland

Lace from the old world, and it has travelled miles and miles to get here. Swiss hands made it in a faraway Swiss factory.

The rolling scalloped edges make it particularly well suited for Bromley collars and cuffs. Choice of heavy but fine open patterns in cream or ecru. About two inches wide. Priced at **$1.75** yard.

Grandmother Bag $6.50

Not Half So Homely As It Sounds

You know those wide satchel-like bags that were so popular in grandmother's day. This one has adopted its best features and added some new ones.

Just a medium size—not large or unshapely, but nevertheless spacious enough inside to allow the hand to slip in and out quite freely. Made of grey colored alligator lamb leather and carried by a handle of braided silk cord. Lined with moire silk and has a closely fitted nickel frame.

An Interesting Demonstration of LUX Being Conducted on the Main Floor

"Penny Wise and Pound Foolish" Impossible in Our Men's Shop

In clothing matters the tendency with some is to be ***"Penny wise and pound foolish."*** In our Men's Shop you simply cannot be pound foolish. For every dollar invested you get ample returns by way of smartly tailored clothing, and that's the big thing in clothing, men. GET A SUIT THAT REMAINS A SUIT SO LONG AS THE THREADS HOLD TOGETHER.

Hand-made Garments Never Lose Their Shape

Machine-made Garments Nevery Had Any to Lose

There are three outstanding makers whose goods we stock because of their recognized worth: SOCIETY BRAND LTD., WM. H. LEISHMAN & CO. and BROADWAY CLOTHES.

Wide Choosing in Suits

Irish, Scotch and English Tweeds for business wear are great favorites. Pleasing mixtures of brown, grey and Lovat tones. Smart two and three-button styles. Priced from **$35 to $45.**

If you're in the market for a plain blue suit, we recommend our $40 range of fine serges. Guaranteed, dependable dyes. Two and three-button styles or young men's two-button, double-breasted models.

Other Prices in Blues from $24 to $50.

Overcoats For Blustery Days

You should see them, men. Decidedly different models to those of former seasons. Deep sensible collars, warm, deep, nappy fabrics, half belts and belts all around, single and double-breasted, plain, patch and slash pockets, set-in, Raglan and Balaclava sleeves. The latter on free and easy lines with a wide armhole. Expertly tailored and beautifully trimmed.

Priced from $20 to $45.

STYLE HEADQUARTERS *where* Society Brand Clothes *are sold*

There May Be Coalless Days, But Not Heatless Days If You Have a Majestic Heater

Thousands of householders are being told each day that they must provide means of heat other than coal. This means that the public must avail themselves of the cheapest and most satisfactory heat other than coal. White coal or electric heating is the most satisfactory heating on the market today.

Majestic Portable Heaters are the most satisfactory Electric Heaters on the market.

PRE-WAR PRICES AGAIN

$10 for Single Element.
$15 for Double Element.

Is Your Vacuum Cleaner Hard on Rugs?

If It's a Hoover It's Not

Although Electric Vacuum Cleaners are now used in millions of homes and are regarded as indispensable by their owners, occasionally the question still arises whether this method of cleaning is injurious to rugs.

Statements that it is sometimes have gained wide circulation. Traced down, however, these statements have proved groundless. Prejudice, misunderstanding, imagination, and in certain instances pure maliciousness have been their inspiration.

HERE IS WHAT A USER SAYS

"We were unable to find an electric cleaner that would meet our needs until we secured The Hoover, which eliminated the wear (in rugs) entirely and saved three-fourths of the expense We now have 18 Hoovers. Because of their satisfactory service, and the fact that our rugs wear from three to five years longer than formerly, I say without the slightest hesitation that The Hoover produces the best results in cleaning and is more economical (from viewpoint of rug and cleaner) than any machine which I have ever seen demonstrated."

Mrs. Eliz. C. Grider, House Director
Cornell University, Ithaca, N.Y.

NAMES OF SATISFIED LOCAL USERS ON REQUEST

The New Long Skirts Are Not Long Enough to Conceal the Beauty of Milady's Slippers

so the makers have continued to exercise their originality—and lo, there is much to admire. The assortments are comprehensive. There is the right thing for milady when she takes her morning stroll, the correct model to accompany her on her round of social duties in the afternoon or when music plays and feet must dance.

Evening Slippers

IF gracefulness of line is sought or comfort is considered you'll find this black patent model to your liking. It possesses a short vamp and rounded toe, but a shapely one, boasts of the new low cut pattern and the full Spanish Louis heel is celluloid covered. By way of relief, a faint outline of white stitching appears in the panels just where the straps finish and commence. Price, **$10.**

PLAIN black satin and satin brocade have combined their forces to overwhelm and win you to their cause. The result is certainly pleasing. The vamp is of the plain satin, the heel quarter of the brocade, the single strap fastens with a button, the heel is Baby Louis and the toe medium. Price, **$11.**

RAYS of light glitter and glint prettily on these of crystal cloth. Quite an improvement on silver cloth. There's more sparkle and it's softer and easier on the foot. Low cut pattern, single strap, round toe, short vamp and full Spanish Louis heel. Priced at **$12.**

For General Wear

COMFORT has come into its own and fashion has not been ignored. A Black Patent Slipper with a grey buck collar and strap; high arch, medium Cuban heel, round toe and Goodyear welted sole. Fashionable because of the foregoing and comfortable because the maker had the good sense to make it on a three-width combination last. Priced **$9.**

MANY women are welcoming the return of the Blucher as enthusiastically as Wellington welcomed the General by that name at the Battle of Waterloo. This model is an Oxford of black patent, Blucher cut, perforated toe cap, new military heel and lightly stitched welted sole. Ideal for walking and has a dressy aspect. Price, **$8.**

A Brown Calfskin Single Strap Slipper is outstandingly popular. It is decorated with a strap and collar of darker brown suede. A delightful round toe, low walking heel, Goodyear welted sole and imitation toe cap. Quite dressy and ideal for street wear. Price, **$9.**

IN MILLBROOK AND DISTRICT

Baseball Club's Dance a Successful Event — The Women's Institute Raised $55 For Hospital.

NEWS PARAGRAPHS.

MILLBROOK, Oct. 12. — The dance held in the Town Hall on Monday evening, under the auspices of the baseball club, was a very enjoyable and successful event, though owing to the muddy condition of the roads the attendance was somewhat smaller than the boys had anticipated. Excellent music was furnished by Blood's orchestra, of Port Hope, and everything possible was done to add to the pleasure and comfort of the guests of the evening, who were present from Cobourg, Port Hope, Oshawa, Bethany, Peterboro, and the surrounding neighborhood. Supper was served about midnight, and afterwards dancing was resumed for another hour or two the guests being reluctant to bring so enjoyable an occasion to a close. The object in holding the dance was to procure funds to assist in having an open-air hockey rink this winter, and it is unfortunate that more support was not given the club in this worthy undertaking. Amongst those present were: Mr. and Mrs. J. H. Hall, of Peterboro, Mr. and Mrs. G. H. Harrington, Mr. and Mrs. G. W. Sayles, Rev. and Mrs. C. R. Spence, Mr. and Mrs. H. Hunter, Mr. and Mrs. Harold Moncrief, Misses Hilda and Thelma Spencer, Miss M. O'Brian, Miss Muriel Smith, Misses Janet and Alice Needler, Miss A. McConnachie, Miss I. Handley, Miss F. Westall, Peterboro, Misses L. Shaw, M. Russell, Phyllis Richard, A. Brock, Roma Roberts, Dorothy Armstrong, Lillian Clarke, K. Cullum, M. Needham, Messrs. W. E. Parsons, A. Davies, A. Gray, C. Wolfe, I. Smith, R. Ware, J. Winchester, T. Roach, H. Murdoff, G. Colling, T. Johnston, W. Turner, W. Davies, R. McGill, J. N. McGill, W. Pennington R. Carr H. Janes C. Larmera R. Isbister and several others.

$55 For Hospital

As a result of the sale of white roses on Fair Day the Women's Institute realized $55 for the Queen Mary Hospital for Consumptive Children, Toronto. The thanks of the Institute are due to the girls who "tagged" so faithfully bringing in such splendid results for an objects which enlisted the sympathies of everyone, hence the generous response. The next business meeting of the Institute is to be held at Mrs. H. Armstrong's on Wednesday, Oct. 11th., at 8 p.m. All members are urged to attend as arrangements are to be completed for the sale of home made baking on Saturday, the 14th instant.

Ladies Aid Work

The Ladies' Aid of Grace Presbyterian church realized over $250 from the meals served at the dining-hall on Fair Day, fully sustaining their reputation for the excellence of the food provided and the attention to every detail for the comfort and service of those who took dinner, tea, or even breakfast at the grounds

Mrs. Bateson of Huntsville, was a recent visitor at the home of her sister, Mrs. T. H. Bradley, both having been in Toronto attending the funeral of their brother, Mr. S. Bateson which occurred last week following an extended illness.

Anniversary Services

The fortieth anniversary of the Methodist church, Millbrook, will be held on Sunday, October 15th., Rev. Archer Wallace, D.D., of Toronto, having charge of the services morning and evening. Dr. Wallace's sermons were much enjoyed when he preached here last January, and many are looking forward to hearing him again next Sunday. The choir is preparing special music. A thankoffering of $600 is being asked by the trustees this amount being necessary for them to meet the financial obligations of the church. The annual supper, under the auspices of the Ladies' Aid, will be held on Tuesday October 17th, the programme being furnished by the Victoria College quartette, who will not only give musical numbers, but also readings, violin and cornet solos, their accompanist being W. H. Clarke, whose father was at one time a resident of Millbrook. Mrs. W. R. Widdis, of Peterboro, whose ability as a soloist is well known, many from this vicinity having enjoyed her singing here ond at other point, will also assist with the programme.

Rebekah's Meet

The "Golden Sheaf" Rebekah Lodge held their usual meeting on Tuesday evening the heavy rain unfortunately preventing many of the members from being present, The Noble Grand, Sister M. Bradley, occupied the chair, and amongst the important business items discussed was the acceptance of an invitation from "Golden Links" Lodge, Peterboro, for the degree staff to visit their Lodge on Tuesday, November 7th., and put on their work. Owing to the fact that several members of the degree team have important engagements for the date in question, it was finally decided to accept the invitation providing it would be convenient for the Peterboro Lodge to choose November 21st for the visit, that being their next regular night of meeting. The matter of appointing another warden also received attention, as Miss Florence Clarke, who formerly held the office, has been absent all summer, and since her recent marriage to Mr. W. Harkness, is now residing in Bowmanville Arrangements for practice for the degree staff were also discussed, the leader in this work making it clear that certain evenings must be kept free for necessary rehearsals for the next few weeks. After the Lodge was closed the members adjourned to Robinson's restaurant and enjoyed refreshments and a social time before leaving for their various homes.

News Paragraphs

Mrs. H. Johnston of Janetville, is the guest of her brother, Mr. P. Stinson this week.

Mrs. Griffith of Toronto, was the guest of Mr. and Mrs. G. H. Harrington over the week end.

The credit for having won first prize for school lunch at the Rural school fair here should have been given to Master George McKnight instead of Jessie Armstrong, as was inadvertently done, when the list was published.

Rev. Mr. Archibald of the Keene and Westwood circuit, will preach in Grace Presbyterion church an Sunday, October 15th. Rev. Mr. Gervan taking the anniversary services at these appointments, Mr. Archibald will be the guest of Mr. and Mrs. W. J. E. Gillot during his stay here, Westwood being Mrs. Gillot's home town.

The "Sunshine Mission Band" of the Methodist church will hold their regular meeting on Friday, October 13th., at 7.30 p.m. All members are requested to make a special effort to be present as the new study-book is to be taken up for the first time, and no chapter should be missed if the study is to be successfully carried out.

Why Stay Fat? You Can Reduce

The answer of most fat people is that it is too hard, too troublesome and too dangerous to force the weight down. Marmola Prescription Tablets overcome all these difficulties. They are absolutely harmless, entail no dieting or exercise, and have the added advantage of cheapness. A case is sold at one dollar by all druggists the world over, or send the price direct to the Marmola Co., 4612 Woodward avenue, Detroit, Mich. Now that you know this, you have no excuse for being fat, but can reduce steadily and easily without going through long sieges of tiresome exercise and starvation diet or fear of bad effects.

COST OF BRITISH OCCUPATION LARGE.

Expected to Raise Differences Between Britain and Turkey.

LONDON, Oct. 12.— (Canadian Press.)— One of the questions on which it is expected there will be important differences between the Turks and the British is the cost of British occupation of Constantinople and other areas in Asia Minor since 1918. The British have kept careful accounts of expenditures which are regarded as an ultimate charge against Turkey. It is believed that the bill will run into a hundred million pounds sterling without regard to what claims might be advanced by France, which maintained 20,000 troops in these regions for a year and a half. It has long been the contention of Kemalists that these charges are unjust, they claiming that it was possible to give them peace three years ago. When the first conference assembles this financial question will be introduced in connection with the Ottoman public debt in which France is a large sharer.

WILL NOT SEIZE LINER HOMERIC.

NEW YORK, Oct. 12.—(Canadian Press)—Foreign vessels which leave their home ports with liquor aboard after October 14 will be subject to seizure if they enter American territorial waters, it was stated today at Zone Chief Appleby's office here.

The White Star liner Homeric, which cleared from Southampton to-day with the usual supply of liquor for the bar, would be immune, however, and will not be molested when she entrs New York, as she left her home port prior to October 14.

APPOINTED SHERIFF.

OTTAWA, Oct. 12. — (Canadian Press.)—Colonel C. Stames, assistant commissioner of the Royal Canadian Mounted Police, has been appointed Sheriff of the Northwest Territories in succession to former Commissioner A. B. Perry, who recently resigned.

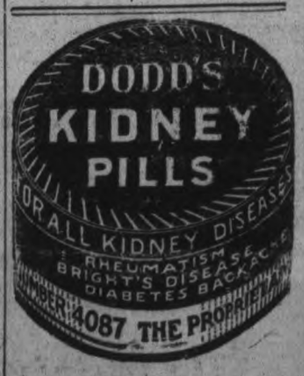

Metal Weather Strips

This is the time to have your windows and doors fitted with Chamberlain Metal Weather Strips and save fuel.

J. H. VANCE
Phone 1292 773 Aylmer St.

t-t-s-145.

Going to Build?

I will be pleased to furnish estimates of Houses, Bungalows, Summer Cottages, Garages, Alterations, Repairs, etc.

A. B. CUNNINGHAM
331 Reid St. Phone 1261w

The Latest Fall Styles

The Billy Boy Dresses

MANY are the changes which Fashion has made in line, style and coloring — in these newest of Fall modes which we are now giving their earliest showing.

BILLY BOY DRESSES, created from beautiful soft Jersey material. The skirt is pleated and topped with a Balkan smock elaborately embroidered in the new pheasant design. The smocks have long sleeves. No smarter styles have been shown in Peterboro for many a season. See these in our George Street Windows. The price, which is lower than Toronto prices, makes them all the more attractive. Each

$22.50

THE J.C. Turnbull CO. LTD

WOMEN AND HOME

Conducted by JEANNETTE

CONVENTION OF THE G.W.V.A. AUXILIARY.

The members of the Ladies' Auxiliary to the G.W.V.A. are making arrangements for the convention to be held here on the 17th and 18th of this month, when between 50 and 60 members of the Auxiliaries from the province are expected. The billeting committee is headed by Mrs. J. Mills, with Mesdames Devey, McLeod, Welsh and McKinstry. Each auxiliary sending delegates pays for their expenses, but the ladies here provide lunches for the two days, a matter requiring some thoughtful consideration and preparation for the number involved.

The Auxiliary, whose funds are somewhat low at present, and upon whom demands for relief work have already been made this season, is contemplating holding a bazaar in November.

Catarrh Of The Stomach Is Dangerous

"Thousands Have It and Don't Know It," Says Physician. Frequently Mistaken for Indigestion—How To Recognize and Treat.

"Thousands of people suffer more or less constantly from furred, coated tongue, bad breath, sour burning stomach, frequent vomiting, rumbling in stomach, bitter eructations, gas, wind and stomach acidity, and call it indigestion when in reality their trouble is due to gastric catarrh of the stomach," writes a New York physician.

Catarrh of the stomach is dangerous, because the mucous membrane lining of the stomach is thickened and a coating of phlegm covers the surface so that the digestive fluids cannot mix with the food and digest them. This condition soon breeds deadly disease in the fermented, unassimilated food. The blood is polluted and carries the infection throughout the body. Gastric ulcers are apt to form and frequently an ulcer is the first sign of a deadly cancer.

In catarrh of the stomach a good and safe treatment is to take before meals a teaspoonful of pure Bisurated Magnesia in half a glass of hot water as hot as you can comfortably drink it. The hot water washes the mucous from the stomach walls and draws the blood to the stomach, while the Bisurated Magnesia is an excellent solvent for mucus and increases the efficiency of the hot water treatment. Moreover, the Bisurated Magnesia will serve as a powerful but harmless antacid which will neutralize any excess hydrochloric acid that may be in your stomach, and sweeten its food contents. Easy, natural digestion without distress of any kind should soon follow. Bisurated Magnesia is not a laxative, is harmless, pleasant, and easy to take, and can be obtained from any local druggist. Don't confuse Bisurated Magnesia with other forms of magnesia, milks, citrates, etc., but get it in the pure Bisurated form (powder or tablets), especially prepared for this purpose.

SPENT A TRUIY DELIGHTFUL DAY.

Those of the members of the Executive of the Women's Art Association who were fortunate enough to be able to accept the hospitality of the President Mrs. Neal, at her beautiful home on the Otonabee River near Hiawatha on October 3, enjoyed something unique in the history of the branch.

The ladies arrived by motor and after enjoying the beauty of the surroundings sat down to a delicious luncheon served out of doors, Miss Katherine E. Wallis being the guest of honor.

At a meeting following the luncheon the program for the coming year was discussed and valuable suggestions made. After further enjoyment of a very delightful day made possible by the kindness of the President the guests left for home.

BIG CONVENTION OF WOMEN NEXT MONTH

On November 8th, 9th and 10th, over three hundred members of the Women's Missionary Society of the Baptist church will meet at Murray street church here in convention when reports of missionary activities will be heard for the district of Western Ontario.

A number of the ladies will be here for one day only, other sections for two days, while some will remain for three days. Arrangements have been under way for a month past for their reception and billeting, which is a matter of some magnitude when the number involved is considered. The ladies of St. Paul's Presbyterian church will probably act as hostesses at luncheon on one of the days that the visiting ladies are in Peterboro.

SHOULD HOLD A BABY SHOW HERE.

This year, numerous enquiries were made to the directors of Peterboro's annual exhibition as to the chances of holding a baby show in connection with the event. There was no show her this year, but the success in other places is a sufficient guarantee of it popularity. Down in Warkworth last week, one of the most crowded sections of on the grounds was the large tent devoted to the exhibition of all sorts and conditions of babies. Here men and women congregated all afternoon, and passed close about the mothers with their babies, and the doctor who carefully examined and considered the various entrants. Twins in spotless white, marked in the French fashion with blue ribbons for the boy, and pink for the girl, were centres of interest. The little things seemed to mind their publicity not at all, regarding the audience with bright or indifferent countenances.
countenances according to their several dispositions.

ONE OF THE FINEST IN THIS PROVINCE.

The Young People's Temple, which is under construction on Aylmer street, in connection with the Salvation Army work, is progressing rapidly, and promises, when completed, to be one of the finest gathering places of its kind in the province. There will be two gymnasiums, one for boys and one for girls, equipped with the very latest ideas in apparatus for physical development, several Sunday school rooms, and what is called the Good Samaritan room, for special purpose. The new addition to the Temple will probably be ready for occupation about the 18th of November, when the re-modelled large Temple will also be in good shape.

CHOCOLATE NUT AND FRUIT COOKIES.

(By Bertha E. Shapleigh, of Columbia University).

Two eggs, 2-3 cup sugar, 1-2 cup grated chocolate, 1-2 cup chopped walnut or pecan meats, 1-2 cup of citron and sultana raisins, chopped, 1-2 teaspoon salt, 1 teaspoon vanilla extract, 1 cup sifted flour, 1 1-2 teaspoons baking powder.

Beat eggs until thick. Add the remaining ingredients and mix thoroughly.

Drop by the teaspoonful on a buttered tin; spread slightly.

Place half a nut meat on top of each and bake about ten minutes in a moderately hot oven. This recipe will make from 24 to 30 small cakes.

GRANDMA USED SAGE TEA TO DARKEN HAIR

She Mixed Sulphur With It to Restore Colour, Gloss, Youthfulness.

Common garden sage brewed into a heavy tea with sulphur added, will turn grey, streaked, and faded hair beautifully dark and luxuriant. just a few applications will prove a revelation if your hair is fading, streaked, or grey. Mixing the Sage Tea and Sulphur recipe at home, though, is troublesome. An easier way is to get a bottle of Wyeth's Sage and Sulphur Compound at any drug store all ready for use. This is the old-time recipe improved by the addition of other ingredients.

While wispy, grey, faded hair is not sinful, we all desire to retain our youthful appearance and attractiveness. By darkening your hair with Wyeth's Sage and Sulphur Compound, no one can tell, because it does it so naturally, so evenly. You just dampen a sponge or soft brush with it and draw this through your hair, taking one small strand at a time ;by morning all grey hairs have disappeared, and, after another application or two, your hair becomes beautifully dark, glossy, soft, and luxuriant.

HONEYMOON ISLAND.

A romantic superstition has earned for Norfolk Island, in the Pacific Ocean, the nickname of "Honeymoon Island." It is believed that if the first month of married life is spent there the couple concerned will enjoy long life, health, wealth and happiness. Without this legend it would be an ideal place for a honeymoon, for it has been called the most beautiful spot on earth.

This earthly paradise started its career as a convict station. The history of those early days is a tale of horror. Ruins of the famous "silent cells" are still to be seen. These cells, made of concrete, four feet thick, were just large enough to enable a man to stand up or lie down. On the walls can be seen the prayers carved by convicts. Known as "the tombs," the silent cells provided the worst form of punishment, and those confined in them rarely came out sane. Hardly a day passed without a murder taking place, and the convicts became worse than savages. Some even became cannibals.

There are only eight families on the island. Money is very scarce, five pounds being all that is handled in the course of a year. The islanders, however, are entirely self-supporting, and have everything they need, as well as a number of luxuries. The island has its own government, which is presided over by a governor sent out from Australia.

IF YOU ARE WELL BRED

You are as solicitous of the comfort of your fellow passenger on a train as you would be of your friends.

You do not keep your window open if you know it is causing discomfort to others.

Nor do you spread your hand luggage and parcels in the aisle for others to stumble over. You are courteous to all the employees and remeber that you are not the only person on the train requiring attention.

BED sheets and counterpanes—bath towels and bath mats that you dread to clean on wash day.

Just let them soak themselves perfectly clean with Rinso—the new scientific form of Soap in granules.

Do not put the Rinso direct from the package into the tub. Make the Rinso liquid first.

Mix half a package of Rinso in a little cool water until it is like cream. Then add two quarts of boiling water and when the froth subsides put it in a tub of cool or lukewarm water and you will have enough for a batch of clothes.
If the clothes are extra soiled, use more Rinso.

At All Grocers

Rinso

Made by the makers of LUX

R115.

TIMELY HINTS.

Exercising for beauty is a thousand times more effective and lasting in its results than any cosmetic.

It seems impossible that any woman who knows this, realizes its full meaning, should continue to neglect to exercise.

True, it is comparatively easy to buy cosmetics which will improve your looks. These cosmetics are all very well and good in their places, but don't allow yourself to depend on them entirely.

For instance, suppose you are feeling a bit sluggish and your complexion has taken on a sallowness which is most unbecoming. Instead of hiding the sallowness with powder, why not take a walk first and see what nature and sunshine will do for your looks? Banish the sallowness, and then apply a little powder. It will be twice as effective.

No woman is as attractive when she is feeling dull and listless as when her radiant looks reveal that she is vibrating and pulsating with life.

Keep these contrasting pictures before your mind. Think of the woman of vitality. Her healthy hair has a beautiful sheen, her eyes are sparkling, and her clear complexion shows a glow that is altogether youthful.

Get a mental picture now of the same woman when she has allowed inaction to cover her with a cloak of lassitude. The hair which should be so healthy and lovely has lost its beauty. The attractive sparkle of her eyes is replaced by a dull, dead look, and the sallowness of her skin expresses the dulness of her body.

The best time thoroughly to wake yourself up and star on a day of action is the instant you get up in the morning.

After your bath, put on a loose kimona or something equally comfortable. If you find it difficult to become interested in exercise which you make up for yourself, I advise using light-weight dumbbells and trying a few simple movements with them, which I will describe for you.

I should advise dumbbells weighing a pound or something under, for you do not want very heavy ones. Also, the simpler the exercise the better, if you are just beginning.

Try alternating these two exercises:

Stand facing an open window, chest out, chin in and arms bent so that you are resting a dumbbell on either shoulder.

Counting and breathing deeply, stretch your arms straight up over your head. Be careful not to slant them inward or outward—stretch them perfectly straight.

Lower to shoulder position.

Repeat this ten times, drop your hands at your sides and rest a minute.

Now stretch your arms out horizontally from your shoulders

On count two, bring them up in semi-circles till the dumbbells are held up over the head as they were in the foregoing exercise. Repeat this, also, ten times.

When you have had time to master these I will give more advanced exercises.

NO MAN WORKS HERE.

Bukharest is a land where nobody goes home, it is the last stronghold of Bohemia. Montenegro is the land where no man works, writes Thomas Stewart Ryan in Leslie's. Then how do the Montenegrins live? To the bewilderment of the natives, you ask that question—you the newcomer from a world that figures in economics. "Do you expect the men to work?" the native retorts scornfully. They are stalwart, fighting men, these mountaineers. They pack rifles, bejeweled pistols, and knives won from the Turks, and since the war, hand grenades. They work! They leave shopkeeping to Germans, Greeks, and Albanians. But what of the other work, you insist—the road mending and farming, the hewing of wood, and drawing of water? Foreigners couldn't do that. No, prisoners of war mend the roads, he admits. And the rest—

Well, you can quite easily see for yourself when you enter the country. The women do it.

The women do it, and so the men can sit round in the kafenas, roar out the songs of ancient heroes, and drink the distilled juice of the plum, the mighty rakijis. The women walk behind with their burdens and the men stride before them with rifles and multicolored umbrellas.

MARRIAGE A LA MODE

The Liburnian girl practices long distance throwing before her marriage. That is because when the wedding dinner is over the bride must throw a cake (kolark) over the bridegrooms' house.

The superstition is that the higher she throws it, the happier she will be. And since houser in this country are low and cakes hard, the bride may have a favorable omen with a little preliminary practice.

No Dread of Gray Hair

DO NOT dread gray hair and the signs of advancing age! The sure, safe way to tint gray, streaked, faded or bleached hair instantly to any shade of brown or black is with the modern hair tint, "Brownatone." Easily applied, cannot be detected and will not rub or wash off. Greaseless, odorless, nothing to mix, no waiting, no disappointment. Guaranteed harmless to hair, scalp or skin. All dealers 50c and $1.50. Trial bottle sent direct for 10c. The Kenton Pharmacal Co., 611 Coppin Bldg., Covington, Ky.

BROWNATONE

mended in Peterborough by Bond's Drug Store and other leading deal-
Brownatone is sold and recom-

PREMIER APPEALS FOR SUBSCRIPTIONS

Ten Thousand People in Northern Ontario Have Lost Everything.

TORONTO, October 12 (Canadian Press). — Premier Drury has issued an appeal for public subscriptions for the relief of Northern Ontario fire sufferers.

The Provincial Government, in council yesterday, started off a subscription list with a contribution of $100,000.

The Dominion Government has met the Provinces appeal for a Federal donation of a like amount.

The statement reads in part:

"I desire to express the gratitude of the Government for the generous contribution which the people of Ontario have made to the emergency needs of the sufferers in the Northern fire area. Thanks to this generosity, the sufferings of the people in that area have been mitigated, and their present needs are being taken care of in a manner which at least ensures the absence of acute suffering from want or exposure. It is to be hoped, however, that those who have already contributed so generously will realise the ultimate resuirements of the situation.

"In an area extending from Haileybury north to Englehart and for some distance west of the T. and N. O. Railway eastward to the boundary of the Province of Quebec there are approximately 10000 people who have lost literally everything they have. Their homes and household effects have been destroyed, and they are left in very many cases with practically nothing in the world but the clothes they are wearing.

"Further, they are facing in the immediate future the rigours of a northern winter. It is probable that many of them can find no means of remunerative employment through the winter months, and that during those months they must depend for shelter, warmth, and food on the aid which may be sent to them."

LILY OBJECTS.

Dear Jeanette:

By the sacred name of woman which you will find at the end of this letter, I protest against the exclusion by men of women from Protestant pulpits. I see now why Prohibition was called tyranny. We are getting a dose of it but it will never go down.

LILY.

CAMPBELLFORD AND DISTRICT

CAMPBELLFORD, Oct. 12.—Brock Grant of the Bank of Montreal Staff of Welland, formerly of town was in town for the Lech-Loucks wedding yesterday.

Mrs. Gilbert McArthur, who has been visiting relatives in Scotland for the past three months arrived home on Monday.

Miss Helen MacDonald, Front street entertained about twenty of her young friends at a birthday party at her home last evening.

Dr. Austin Huycke of Portland, Oregon, U.S.A., visited his sister, Mrs. C. W. Turner on Wednesday Judge Huycke was also the guest of his sister on Wednesday.

A large number from Campbellford and vicinity attended the Norwood Fair yesterday. All were unanimous in stating that the fair was a decided success.

Division Court was held in the Opera House on Wednesday with His Honor Judge Huycke of Peterborough presiding. The docket was very light, only one case having to be dealt with.

Personal Mention

Mr. and Mrs. Edgar Burnham of Peterborough, were visitors in town over Sunday, the guests of Mr. and Mrs. W. J. Stillman of Rear street.

Mr. and Mrs. George Oliver with Mr. and Mrs. Albert Bonney attended Norwood fair on Wednesday.

Miss Betty Diamond of Toronto, is a visitor in town and attended the Lech-Loucks wedding on Wednesday.

Messrs. Cale and Meiklejohn motored up to Norwood on Wednesday and attended the fair.

Dr. and Mrs. Austin Huycke and their son Austin, were visitors in town on Wednesday going on to their home in Portland, Oregon.

Mrs. John Hendricks has returned home after a pleasant visit with her son in London, Ont.

The man who merely blazes away seldom blazes the way.

Appetite Keen and Bowels Relieved

You can relish your meals without fear of upsetting your liver or stomach if you will put your faith in Carter's Little Liver Pills. Foul accumulations that poison the blood are expelled from the bowels and headache, dizziness and sallow skin are relieved. Small Pill—Small Dose—Small Price

CARTER'S LITTLE LIVER PILLS

Look to Your Eyes

Beautiful eyes, like fine teeth, are the result of constant care. The daily use of Murine makes eyes clear and radiant. Enjoyable. Harmless. Sold and recommended by all druggists

MURINE for your EYES

Why eat Tasteless Food?

The ordinary hash or stew has lost its savour in its first cooking. *Put a little Bovril in.* Bovril is the most tasty food in the world. Its rich savouriness is the gourmet's delight. Have a better dinner—it's so easy with Bovril.

Put a little BOVRIL in!

Cut Out This Advertisement

It counts as a coupon taken from a packet of Minto Tea. Send it with the necessary number of one-pound or half-pound coupons taken from Minto Tea packets, and get the fine "Clinton" Pattern Silverplate which we are giving away as premiums to Minto Tea users. The list of premiums and the number of coupons required for each premium is shown in the packet.

Only one newspaper coupon accepted from a person. The balance of the coupons must be taken from Minto Tea packets.

MINTO TEA

Quality Tea with Quality Premiums

FAIR DEALING and SOUND VALUES

The Foundation of Our Business

Our business has been built on the secure foundation of fair dealing and solid values, and its steady growth is evidence of the public's recognition of this fact.

Compare our prices, quality and service with any mail order house. We do not fear comparison.

MEN—See our top quality bench-made boots of No. 1 stock and finished in brown calf, Goodyear welts on two latest lasts. These are for the particular dresser, and elsewhere are regular $9.00. Our price—$7.50.

ROUTLY-BRAUND, LTD.

Headquarters for Boots, Rubbers, Baggage and Hosiery.

174-176 CHARLOTTE STREET
(Near George Street)

Shoes of Every Kind for Every Person.

Real Good Soap

A Big Bar of Good Soap—Bright, solid soap with fine lathering and cleansing qualities for the family wash and household use.

For use in washing machines shave or slice a portion of the "SURPRISE" bar direct to the machine—It will do fine work.

BUILDING MATERIAL

AT

Reasonable Prices

We keep in stock the following Builders' Supplies:

Cement — Lime
Hard Wall Plaster — Plasterers' Hair
White Rock Finish — Mortar Colour
Plaster Paris — Gypsum Wall Board
Fire Brick — Hard and Soft Coal
Fire Clay — Wood

THOS. A. REHILL

210 Wolfe Street (near C.P.R. Stn.)
'Phones—Office 245, Residence 665W

WOOD PRICED CLOSE

Hardwood, 4ft., per cord.....$13.00
Mixed Wood, 4ft., per cord..... $8.50
Mixed and Hardwood Slabs, 4ft., per cord.....$9.00

Cutting, per cord $1.50
Splitting .....$1.00 extra

Peterborough Fuel & Transfer Co

134 AYLMER STREET
'Phones 270 and 362.

Years Greatest SALE

Selling Out Our Over Stock

NO MORE WAITING. HERE IS THE SALE YOU HAVE ALL BEEN HOPING FOR. BOTNICK'S DOUBLE STORES, ONE LOADED WITH LADIES, MEN'S AND CHILDREN'S CLOTHING, FURNISHINGS AND DRY GOODS, THE OTHER AWAY OVER-STOCKED WITH A SPLENDID SELECTION OF BOOTS, SHOES AND RUBBERS, HAVE THROWN DOWN ALL BARRIERS IN THE WAY OF PROFIT, AND A GOOD SHARE OF ACTUAL COST, IN A TREMENDOUS UNLOADING EFFORT SUCH AS THEY NEVER CONSIDERED POSSIBLE BEFORE.

SEASONABLE GOODS, AT PRICES YOU WILL GLADLY PAY, BECAUSE THE SAVINGS ARE SO STRIKINGLY EVIDENT.

COME AND INSPECT THE ARTICLES OF WEARING APPAREL YOU NEED, FROM HEAD TO FOOT—THERE'S A BIG SURPRISE AWAITING YOU.

THESE SALE PRICES CHALLENGE ALL—THEY ARE BEYOND COMPARISON

COATS

A SPLENDID VARIETY OF LADIES' FALL AND WINTER COATS, made of Burberry and velours, latest styles, trimmed with beaverine collar and cuffs. All colors. Regular $25 to $40. S.P., **$14.98, $24.50**

A FEW ONLY OF LADIES' WINTER COATS, dark shades. Regular $15.00. Sale price..... **$4.98**

ANOTHER LINE OF LADIES' COATS, made of silvertone, velours and blanket cloth. Regular $25.00 to $45.00 values. Sale price, each.... **$9.98, $14.98**

LADIES' ALL-WOOL SERGE SUITS, tailor-made and many other styles, all silk lined. Regular $35.00 to $50.00. Sale price..... **$19.50, $25.00**

ONE LINE OF LADIES' FLANNEL AND SERGE JUMPERS. Regular $7.50 to $10.00. Sale price..... **$3.98, $4.98**

ONE LINE OF LADIES' HOUSE DRESSES, in different colors. Regular $2.00. Sale price.... **98c**

LADIES' POLLY PRIM APRONS. Regular 75c. Sale price..... **49c**

LADIES' ALL-WOOL SERGE AND SILK POPLIN AND TWEED SKIRTS. Regular $6.50. Sale price..... **$2.98**

LADIES' OVERSIZE SERGE SKIRTS. Regular $10.00. Sale price..... **$4.98**

LADIES' WATERPROOF COATS. Regular $8.00. Sale price..... **$3.98**

LADIES' PURE WOOL PULLOVER SWEATERS. Regular up to $8.00. Sale price..... **$1.98, $2.98**

LADIES' SILK WAISTS, tailor-made and three other styles. Regular $2.00 and $2.50. Sale price, **98c**

ANOTHER LINE OF LADIES' HABUTAI SILK BLOUSES, also stripe tricolette and jerseys. These Blouses are bought special for this Sale; a manufacturer's clearing line. Regular $6.50 to $10.00. All go at a Sale price of..... **$2.98**

ANOTHER LINE OF GEORGETTE AND CREPE DE CHINE WAISTS, latest styles, short and long sleeves. All shades. Regular price, $10.00. Sale price..... **$4.98**

LADIES' D. & A. GUARANTEED CORSETS. Regular $1.75. Sale price..... **98c**

ANOTHER LINE OF D. & A. GUARANTEED CORSETS. Regular $2.75. Sale price, **$1.49**

ONE LINE OF D. & A. GODDESS SUPER-BONE FRONT LACED CORSETS. Regular $3.50. Sale price..... **$1.98**

LADIES' SILK AND SATIN CAMISOLES. Regular $1.50 and $2.50. Sale price..... **98c, $1.49**

LADIES' BRASSIERS, made by D. & A. Regular 75c to $1.50. Sale price..... **49c, 79c**

LADIES' BLACK AND COLORED SATEEN UNDERSKIRTS. Regular $1.50 and $2.50. Sale price..... **98c, $1.29**

LADIES' COTTON AND FLANNELETTE NIGHT GOWNS. Regular $1.75. Sale price..... **98c**

LADIES' FALL AND WINTER WEIGHT WOOL VESTS. Regular $1.00 and $2.00. Sale price..... **69c, 98c**

LADIES' BLOOMERS, in white, cream and natural shades, all sizes. Good fall and winter wear. Regular $1.25. Sale price..... **79c**

LADIES' VESTS. Regular 35c and 50c. Sale price..... **19c, 29c**

LADIES' KNIT DRAWERS. Regular 75c. Sale price..... **49c**

LADIES' FALL AND WINTER WEIGHT COMBINATIONS, with or without sleeves. Regular $3.00, $3.50. Sale price, **$1.79, $1.98**

LADIES' SILK HOSE. Regular $1.00. Sale price..... **49c**

ANOTHER LINE OF LADIES' PURE SILK HOSE, drop-stitch, in all shades. Regular $2.00. Sale price..... **98c**

A GREAT VARIETY OF LADIES' HEATHER CASHMERE AND WOOL HOSE. Regular $1.50 to $2.00. Sale price..... **69c, 98c, $1.29**

LADIES' ALL-WOOL BLACK RIBBED HOSE. Regular $1.00. Sale price..... **69c**

MISSES' ALL-WOOL HOSE. Regular 75c. Sale price..... **49c**

CHILDREN'S ALL-WOOL HOSE. Regular 65c. Sale price..... **39c**

DRESSES

ONE LOT OF LADIES' SILK DRESSES, made of habutai, charmeuse and satin, latest styles. These Dresses are a manufacturer's clearing line. Regular $15.00 to $25.00. Sale price..... **$7.98**

ANOTHER LINE OF CANTON CREPES AND CREPE DE CHINE. Regular $27.50. Sale price..... **$14.98**

LADIES' BLACK AND NAVY SERGE DRESSES. Regular $12.00 to $15.00. Sale price.... **$4.98, $7.98**

ANOTHER LINE OF LATEST STYLE TRICOTINE DRESSES, with latest trimmings, different shades. Regular $25.00 to $35.00. Sale Price... **$14.98, $19.50**

CHILDREN'S AND GIRLS' WOOL OVERSTOCKINGS, in black, white, red and grey. Regular 75c. Sale price..... **49c**

INFANTS' BLACK AND BROWN CASHMERE SOX. Regular 25c per pair. Sale price..... 3 Pair for **25c**

LADIES' CHAMOISETTE GLOVES. Regular $1.00. Sale price..... **49c**

LADIES' CHAMOISETTE GAUNTLET GLOVES. Regular $1.50. Sale price..... **89c**

LADIES' WOOL GAUNTLET GLOVES, in all shades. Regular $1.25 and $1.75. Sale price..... **79c, 98c**

CHILDREN'S FALL AND WINTER WEIGHT VESTS. Regular 45c. Sale price..... **25c**

CHILDREN'S DRAWERS for..... **39c**

CHILDREN'S AND MISSES' FLANNELETTE DRAWERS. Regular 65c. Sale price..... **39c**

CHILDREN'S FLANNELETTE SLEEPERS. Regular $1.00. Sale price..... **59c**

CHILDREN'S KNITTED UNDERSKIRTS. Regular 65c. Sale price..... **39c**

CHILDREN'S 2/1 RIBBED HOSE. Regular 50c. Sale price..... **25c**

CHILDREN'S "LITTLE DAISY" CASHMERE HOSE, different colors. Sale price..... **39c**

MISSES' LLAMA HOSE, finest cashmere made. Regular $1.00. Sale price..... **59c**

CHILDREN'S KNITTED SUITS, 4 pieces. Regular $4.50. Sale price..... **$2.49**

CHILDREN'S COAT SWEATERS, good school wear. Regular $1.25. Sale price..... **59c**

CHILDREN'S WOOL AND CASHMERE JERSEYS, buttoned necks. Regular $1.50 to $2.00. Sale price..... **98c, $1.29**

A LARGE ASSORTMENT OF CHILDREN'S AND GIRLS' WOOL MITTS, in all colors. Regular 50c to $1.00 per pair. Sale price..... **29c, 39c, 49c**

50 LADIES' HATS, all nicely trimmed, different styles and colors. Regular up to $5.00. Sale price, each..... **98c**

LADIES' AND MISSES' CHIN-CHINSAILOR HATS in plush, in colors of black, navy and nigger. Regular $7.50. Sale price **$3.98**

ANOTHER LINE OF LADIES' SAILOR HATS, in Hatter's plush, in colors of black, navy, nigger and beaver. Regular $9.00. Sale price, **$4.98**

25 HATS, ready to wear, different styles and colors. Regular up to $8.00. Sale price..... **$2.49**

SPORTS HATS, in felt, camel's hair, plush and velvet. Sale price, each..... **$1.98, $2.98, $3.98**

CHILDREN'S HATS, in all styles and colors, ranging upwards from..... **98c**

COAT'S THREAD. Sale price, spool..... **5c**

ABOUT TEN DIFFERENT PATTERNS OF TABLE OILCLOTH. Regular 75c. Sale price, **49c**

Men's and Boys' Wear

MEN'S TAILOR-MADE TWEED AND WORSTED SUITS, in grey and brown. Regular $25.00 to $35.00. Sale price..... **$14.98, $19.50**

ANOTHER LINE OF MEN'S PURE WOOL INDIGO DYE TAILOR-MADE SERGE SUITS. Regular $35.00. Sale price..... **$19.50**

MEN'S HEAVY OVERCOATS, latest styles, convertable collars, in grey and brown. Regular $25, $35. Sale price, **$14.98, $19.50**

MEN'S TWEED RUBBERIZED WATERPROOF COATS. Regular $15.00 to $20.00. Sale price..... **$9.98, $12.98**

MEN'S ALL-WOOL TWEED AND WORSTED PANTS. Regular $2.50 and $3.50. Sale price..... **$1.98, $2.49**

ANOTHER LINE OF MEN'S TAILOR-MADE STRIPE WORSTED AND NAVY SERGE PANTS. Regular $5.50 to $7.50. Sale price..... **$2.98, $3.98**

MEN'S OVERALLS AND SMOCKS, best quality and make, in blue and black. Regular $2.50. Sale price..... **$1.49**

MEN'S SWEATERS AND PULLOVERS. Regular $3.50 to $10.00. Sale price..... **$1.98, $2.98, $4.98**

A SPLENDID LINE OF MEN'S WORK AND DRESS SHIRTS. Regular $1.50 to $2.00. Sale price..... **98c**

MEN'S PURE WOOL ELASTIC RIB PENMAN'S UNDERWEAR. Regular $3.00. Sale price..... **$1.49**

MEN'S PENMAN'S WOOL FLEECE UNDERWEAR. Regular $1.50. Sale price..... **98c**

MEN'S NATURAL WOOL PENMAN'S COMBINATIONS, also white. Regular $3.50. Sale price..... **$1.98**

MEN'S WORK GLOVES. Regular 65c. Sale price..... **39c**

MEN'S WOOL-LINED LEATHER MITTS. Regular $1.00. Sale price..... **49c**

MEN'S MOCA AND KID-LINED DRESS GLOVES. Regular $2.50. Sale price..... **$1.49**

MEN'S HEATHER WOOL GLOVES, with fasteners. Regular $1.75. Sale price..... **98c**

MEN'S PURE WOOL SOX, in heather mixture and cashmere. Regular $1.00. Sale price..... **49c**

A BEAUTIFUL LINE OF MEN'S DRESS SHIRTS, with pure silk fronts. Regular $3.00. Sale price..... **$1.98**

MEN'S POLICE AND CROSS-BACK BRACES, good heavy elastic, solid leather points. Regular 65c. Sale price..... **39c**

BOYS' WINTER OVERCOATS, made in latest styles, with belts and pockets, convertable collar. Sizes 5 to 14. Regular $10.00 to $18.00. Sale price, **$4.98, $5.98, $7.98**

A BEAUTIFUL VARIETY OF BOYS' SUITS, just the kind for fall, winter and school wear, in about six different shades and styles. These are a manufacturer's clearing line of two hundred. Sizes 4 to 16. With or without two pair of bloomers. Regular $10.00 to $20.00. Sale price..... **$4.98, $5.98, $7.98**

BOYS' HEAVY TWEED AND WORSTED BLOOMERS. Regular $2.50. Sale price..... **$1.49**

BOYS' SCHOOL SWEATERS. Regular $2.50, $3.50. Sale price, **$1.49, $1.98**

BOYS' FLEECE-LINED UNDERWEAR for..... **69c**

BOYS' MITTS AND GLOVES, leather and wool. Regular 65c. Sale price..... **49c**

BOYS' ALL-WOOL HEAVY RIBBED STOCKINGS. Regular $1.00. Sale price..... **49c**

LARGE SIZE FLANNELETTE BLANKETS. Regular $3.25. Sale price..... **$2.19**

A NICE VARIETY OF GOOD COMFORTERS, large size. Regular $6.50. Sale price.... **$3.49**

GINGHAM, CHAMBRAY AND WRAPPERETTE, two hundred yards. Regular 35c to 45c yard. Sale price, yard..... **22c**

LINEN TABLE CLOTH, beautiful pattern, 2 yards wide. Regular $2.50. Sale price, yard. **$1.49**

WHITE AND STRIPE FLANNELETTE, about 30 inches wide. Sale price..... **19c**

ABOUT 500 YARDS OF ROLLER TOWELLING. Regular 35c yard. Sale price, yard..... **19c**

IRISH LINEN TEA TOWELLING. Regular 35c. Sale price..... **19c**

BATH TOWELS. Regular $1.00. Sale price, pair..... **49c**

PILLOW COVERS. Regular $1.00. Sale price, pair..... **49c**

Boots and Shoes

ABOUT 200 PAIR IN ALL SIZES OF LADIES' HIGH TOP BOOTS, OXFORDS AND STRAP SHOES, in high and low heel. These are a manufacturer's clearing line, bought specially for this great Sale. Regular $5.00 to $7.50. Sale price..... **$1.98**

ANOTHER LINE OF LATEST FALL AND WINTER STRAP SHOES AND OXFORDS, combination suede and patent; also kid and patent; Goodyear welt. Regular $7.50. Sale price, **$3.98**

LADIES' AND MISSES' BLACK AND BROWN OXFORDS, in brogue shapes, heavy soles, low heels. Splendid for school wear and walking shoe. Regular $5.00. Sale price..... **$2.98**

50 PAIR OF LADIES' HIGH TOP FELT BOOTS. Regular $3.50. Sale price..... **$1.98**

LADIES' HOUSE AND BEDROOM SLIPPERS, also suede and kid, in all shades, with rubber heel. Regular $2.00 and $3.00. Sale price..... **$1.29, $1.98**

LADIES' CUSHION SOLE BOOTS AND OXFORDS. Regular $5.00. Sale price..... **$2.98**

LADIES' SPATS, in different shades. Regular $2.00. Sale price..... **98c**

A SPLENDID LINE OF LADIES' HIGH-GRADE SPATS, with straps and buckles. Regular $3.50, $4.50. Sale price, **$2.49, $3.49**

MEN'S BOX CALF AND GUNMETAL DRESS BOOTS. Regular $5.00. Sale price, **$2.98**

MEN'S DR. CARTER'S CUSHION SOLED BOOTS, with rubber heels. Regular $9.50. Sale price..... **$6.49**

MEN'S LEATHER-LINED WATERPROOF SOLE GOODYEAR WELT BOOTS. Regular $8.50. Sale price..... **$5.98**

A LINE OF MEN'S GOODYEAR WELT GUNMETAL AND CALF BOOTS, rubber heels, in black and brown. Regular $6.00 and $8.00 per pair. Sale price, **$3.98, $4.98**

ONE LINE OF MEN'S HEAVY WORK BOOTS in oiled-tanned leather, in black and brown, with bellace tongue, all waterproof. Regular $6.50. Sale Price, **$3.98**

BOYS' HEAVY WORK BOOTS. Regular $4.50. Sale price..... **$2.98**

BOYS' DRESS AND SCHOOL BOOTS. Regular $4.50. Sale price..... **$2.98**

YOUTHS' SCHOOL BOOTS. Regular $3.50. Sale price..... **$2.49**

CHILDREN'S BOOTS, combination of red top with patent bottom, or brown and black. Regular $1.50 and $2.00. Sale price, **98c, $1.29**

BOYS' CALFSKIN BOOTS, stitched-down welts, made by Ames Holden McCready. Sizes 11 to 2. Regular $4.50. Sale price..... **$2.69**

MEN'S HEAVY SNAGPROOF RUBBERS, white soles. Regular $5.00. Sale price..... **$3.49**

ANOTHER LINE OF RED SOLES. Regular $4.50. Sale price..... **$2.98**

MEN'S GUM RUBBERS, laced and two buckled. Regular $3.75. Sale price..... **$2.75**

ONE LINE OF MEN'S AND BOYS' ONE-BUCKLED AND LACED GUM RUBBERS. Regular $2.75 and $3.00. Sale price..... **$1.75, $1.98**

MEN'S FIRST QUALITY SHOE RUBBERS. Regular $1.50. Sale price..... **$1.19**

CHILDREN'S FELT HOUSE SLIPPERS, with straps and soft soles. Special for this Sale. Regular $1.00. Sale price..... **39c**

RUBBERS—Ladies' for..... **89c** Misses' for..... **79c** Childs' for..... **69c**

MANY MORE LINES GREATLY REDUCED. THERE IS A SAVING IN EVERY DOLLAR YOU INVEST.

Fares Refunded

We refund Railroad Fares to out-of-town customers whose purchases amount to $10.00 or over on presentation of their return tickets.

BOTNICK'S

TWO STORES - - - 430-432 GEORGE STREET

YOUNG PEOPLE OF LAKEFIELD GAVE SUPPER

Tables Laden With Delicacies in Great Variety—Games and Music Conclude Jolly Evening.

LAKEFIELD, Oct. 12. — The members of the A.Y.P.A. held a very successful supper on Monday evening in St. John's Schoolroom. The tables were loaded with dainties of many kinds and when supper was announced shortly after seven o'clock the tables were soon filled. After the main part of the banquet was disposed of several choruses were sung, including the song and chorus of the local branch of the A.Y.P.A. R. Somers was the accompanist of the evening.

When the table were cleared away the remainedr of the evening was spent in games and music, the latter including solos by Messrs. Somers and Robertshaw.

Among those present were: Rev. C. G. King, Mr. and Mrs. Trude Waldon, Mr. and Mrs. S. E. White, Mr. and Mrs. R. L. Mason, Mrs. W. Watson, Mrs. J. Sanderson, Mrs. A. Wannamaker, Mrs. G. Dunsford, Misses Estella Watson, M. Hampton, Helen Watson, Smith, Marjorie Burtchall, Graham, A. Watson, Ogilive, Somers and Turner, and Messrs C. Stenner, R. and B. Somers, Alford, T. Simpson, P. Stenner, E. Robertshaw, C. Wannamaker, M. Hampton, R. Murduff, A. W. Turner.

The Ladies Auxiliary of the G.W.V.A. will hold a meeting at the home of Mrs. Marling on Wednesday afternoon of this week at three o'clock. A full attendance is requested.

Personal Mention.

A Larrington of Toronto was in the village on Tuesday.

Mrs. Blackstock and son of Toronto spent the past week with Mrs. John Northcott in the village.

Mrs. E. A. Tanner was in Peterboro for the week end.

La Verne J. Walton of Lindsay was in the village for the week.

Miss Corkery was a week end visitor to Peterboro.

C. S. Tanner, A. Millar and F. Moir were in Peterboro attending the ball game on Saturday last.

Mr. and Mrs. S. J. Charlton and daughter, Beatrice motored to Toronto last week and spent a few days with friends.

Mr. and Mrs. E. M. Grier were in Peterboro on Saturday.

Miss Blanche Moore of Peterboro spent the week end with her parents in the village.

Miss Gwendoline Simpson of Warsaw was in the village for the week end.

Mrs. J. J. MacDonald was the guest of Mrs. J. Maude in Peterboro last week.

Dr. and Mrs. J. C. Smith, Mrs. F. J. Burgess and Miss Burgess motored to Lindsay last week to visit friends.

Mr. and Mrs. Percy Spence and sons were in Peterboro on Saturday.

Miss Florence McNabb of Campbellford who was the guest of Mr. and Mrs. Chas. Thomson returned home on Thursday last.

Miss Isabel McKee of Smith was the guest of Miss Jean Ridpath for the week end.

Mrs. G. H. Spence spent Saturday in Peterboro.

E. L. Spence of Peterboro was in the village on Friday.

REGULAR SESSION OMEMEE COUNCIL.

Ratepayers Petition For Street Paving.

OMEMEE, Oct. 12.—The Council met in the Council Chamber in Coronation Hall on Monday evening, members present being L. A. Southworth, A. R. Younie, James Magee, Thos. Newman and Reeve W. D. Stinson in the chair.

The minutes of the last meeting were read, and on motion confirmed.

Moved by James Magee, seconded by Thos. Newman, that the following account on being examined and found correct be paid and the Reeve and Clerk be instructed to issue cheques for same:

Street lighting for September, $75.30; Thos. Rowan, half day man and team grading George street, $3; John Chittick, 9 hours work on George street, $2.70; William Magee, one and a half days work on George and King street, $4.50; William Magee, 16 loads gravel at $1 per load, $16; William Magee, 3 hours man and team, $1.80; E. Hazelwood, half day man work on sidewalk, $1.50; Thos. Magee, one and a half days work on Queen street, $4.50; James Bannon, 26 loads gravel at 25c, $6.50; W. K. Kennedy, quarter salary $25, postage $1.75, $26.75; A. L. Williamson, quarter salary as constable, $37.50; R. G. Carey, 1 night watching fire at Morton's, $4.

Moved by L. A. Southworth, seconded by Thos. Newman, that Messrs. Magee, Younie and the Reeve be a committee to attend to the constructing of a culvert going into the hotel yard. Carried.

Would Pave Streets.

A petition from the ratepayers of the village of Omemee was before the Council requesting them to take the necessary proceedings to have King street from the railway crossing to the Tannery and Sturgeon street from King street to the railway crossing paved next summer.

Moved by Councillor Newman, seconded by Councillor Younie, that the Council in a body act as a committee to interview the county officials and to have the petition [illegible] before the proper parties for the [illegible] in the village of Omemee as mentioned above. Carried.

On motion, the Council then adjourned, to meet on the first Monday in November at the hour of 7.30 in the evening.

Adanacs Lost To Welland - The Score Was 5-2 - Sport News

OSHAWA LOOKING FOR GOOD HOCKEY SEASON

Motor Town Boys Are Watching Port Hope Closely and Working Up a Strong Team For the Winter Sport.

The Oshawa Reformer has the following on the hockey situation in this district.

How does the hockey situation look in Oshawa this year? According to the followers of the winter's most popular pastime, Oshawa will be back stronger than ever in O.H.A. circles, both in junior and intermediate series. Last year the intermediates made a creditable showing but there was very little material from which to select a first class sextette. However, this year it is expected there will be a larger number of players turn out when the time comes.

During the last two seasons keen rivalry has sprung up between Oshawa and Port Hope, the latter team eliminating the locals on both accasions. Port Hope will present a stronger line-up than usual owing to their forces being strengthened by one or two Belleville players and other newcomers. The Oshawa team will also trot out one or two new ones. Sammy Lowe, who starred at left wing for Port Hope, is back in Oshawa again ready to answer the call, while Wilbur, the star of last year's Cobourg juniors, is eligible for intermediate company. Another player new to local fans is Kerr, formerly of Campbellford. These players, all of whom are valuable men, will fit in very nicely with those of last year. With such prospects ahead much enthusiasm is being shown at the present time. It is understood that an organization meeting will be held earlier than usual to overcome the difficulties encountered last year. There will be no delay in entering two teams in the O.H.A. as there has been in the past.

Practically every team in this group will present stronger lineups than has been seen for several years. Whitby used a number of juniors last year, who showed the world of speed but lack of experience prevented them from figuring in the district title. They may be counted upon to have an aggregation worth while.

Bowmanville are out for the group championship, being able to draw from last year's juniors and Lloyd Chambers, a member of the Lindsay Midgets for two or three years, who pitches for the Hosiery Town's Central League ball team, will be a tower of strength to their roster. Altogether the teams which will compete in this section will be so much stronger that the winners will have to fight every inch of the way.

Oshawa has boasted of having teams of championship calibre and on several occasions the Ontario honors have been lost by the narrowest of margins. While the championship is not everything, it is the desire of every team to gain such a distinction and local fans are hoping to see an Oshawa sextette go a long way in the race for the O. H. A. title.

DUGAN SCORING FIRST RUN

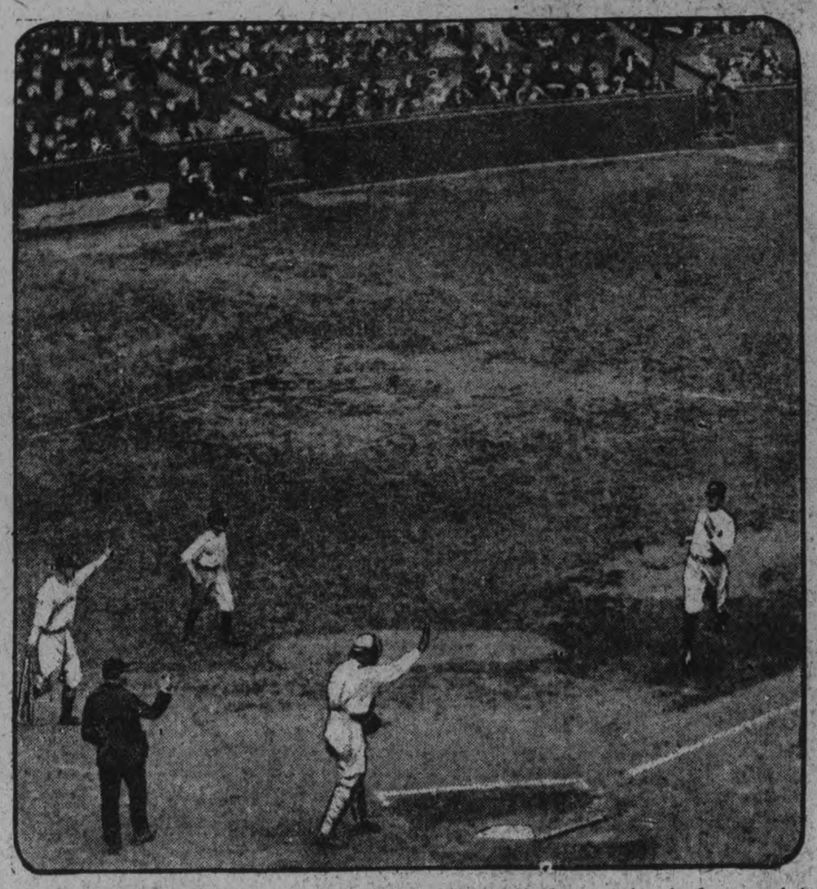

FIRST WORLD SERIES RUN—Dugan, Yankee third baseman, is shown scoring the first run of the series in the sixth inning of the opening game. He scored from second on Babe Ruth's pretty single to right center, and Stengel's fumble let Ruth reach second. Snyder, Giant catcher, is signalling Stengel not to throw home, while Wally Pipp, just going up to bat, is wigwagging Ruth to hold second.

Gloucester is Ready For The Fisherman's Classic

Elimination Races Will Be Held To-Day to Decide Which American Boat Will Sail Against the "Bluenose," the Present Title Holder — Four American Boats After the Honor.

GLOUCESTER, Mass., Oct. 12.—(Canadian Press.)—With word that the Canadian Schooner Bluenose had set out for this port yesterday to defend here her honors as international champion, four schooners of the United States' fishing fleet that have entered for selection as challenger were prepared last night to take up the elimination racing tests beginning to-day. At least two races will be held.

The Henry Ford, out of Gloucester, and the Elizabeth Howard, a New York schooner, named by Gloucestermen, broke out sail and had trial spins off Cape Ann. The Henry Ford impressed observers. The Elizabeth Howard was in stays most of the time. The Yankee and the L. A. Dunton, both Boston boats, finished "slicking up" on the stocks and slid down to the water again, in fair shape for the races.

Gloucester was agog over the coming competition, but race talk was hushed for a time yesterday by news of the loss of another Gloucester vessel, the Marshal Foch on the Sable Island bar. It was there that the Esperanto, first winner of the International Fishermen's Cup, was wrecked, and there too rest the bones ofthe Puritan, built this spring as a likely candidate for racing honors. News of the Foch loss appeared first to be that of tragedy, but when word came later that Captain John Whittle and seven others of the 21-man crew had been landed, hope rose that the missing men would be heard from soon.

Talk turned again to the races and the loss of the chooner Pride of the Fleet when she was launched three years ago was dismissedwith the remark "we can build new boats. We think only of our men. It looks as if they would turn up all right."

Lacking only the Mayflower, the Boston fishing schooner which is still ruled out of Cup competition because of the Nova Scotia trustees' contention that she is not a typical fisherman, to-day's races will bring together the four fastest schooners of the United States' fleet. They are much of a kind, this quartette of vessels, all modern and built within three years, two of them taken from the Elsie, last year's Gloucester representative with improvements over that basic model, the Yankee, a somewhat reduced and revised Mayflower ,and the Henry Ford, the latest word in schooner building at this port. All are sailing vessels exclusively, notwithstanding the tendency to turn to power as aid to the fisheries.

Captain Marty Welsh, skipper of the successful Esperanto, and of the unsuccessful Elsie, will hold no helm in to-day's race. He will be a spectator for the first time since these races were instituted. His crew is scattered among the racing vessels and others that are still on the fishing banks.

The Henry Ford will be handled by Captain Clayton Morrissey, her part owner. The Elizabeth Howard will have Captain Ben Pipe in charge. Captain Mike Brophy will pilot his pride, the Yankee, and the L .A. Dunton will race as she fishes, with Captain Felix Hogan as skipper.

Since diamonds were first mined in South Africa 25 gems weighing over 100 carats have been found.

ECZEMA You are no experiment ing when you use Dr. Chase's Ointment for Eczema and Skin Irritations. It relieves at once and gradually heals the skin. Sample box Dr. Chase's Ointment free if you mention this paper and send 2c. stamp for postage. 60c. a box; all dealers or Edmanson, Bates & Co Limited, Toronto.

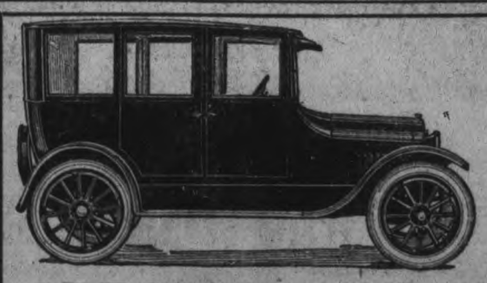

SPECIAL SHOW of CHEVROLET CLOSED CARS — at — Attractive Prices and Terms — For — ONE WEEK—ALL MODELS MAKING ROOM FOR WINTER STOCK

Howson's Garage 390 Water St.

REPORT OF BALL PLAYERS STRIKE NOT TAKEN SERIOUSLY BY OWNERS

NEW YORK, October 12 (Canadion Press). — Reports that Major League baseball players were organising an association to present demands to the club owners and to call a strike next spring unless they were met, were not taken seriously by Gotham magnates yesterday.

None denied the existence of a movement which has been under way about a year under the direction of Raymond J Cannon, a lawyer of Chicago and Milwaukee, but all of them professed ignorance of the movement's present extent, its purposes, and its membership

There has been little secrecy about Cannon's work As the attorney for Oscar "Happy" Felsch and others of the Chicago "Black Sox," who were barred for ever from organised baseball following the 1919 World's Series scandal, Cannon is well known to the magnates

From what can be learned, it appears that the movement is based on the dissatisfaction of some players with the manner in which Commissioner K M Landis has handled their affairs It is said that the specific aims of the new association include representation onthe Advisory Council, elimination of the ten-day clause in contracts and the establishing of a Board of Arbitration to hear the players' grievances

Specific cases upon which this dissatisfaction is supposed to be based are said to include those of Eddie Roush, the Cincinnati star, who held out for a time for a salary of $18,000; Babe Ruth and Bob Meusel, of the Yankees, and Bill Piercy, of the Boston Red Sox, who were suspended for barnstorming after the World's Series last year.

The players identified with the movement also are said to nurse a belief that some ball players who have incurred the displeasure of their employers, have been shunted out of the big leagues through secret agreements among the owners, each of whom is alleged to have agreed not to claim the ousted man, under the waiver rule.

The players, it is also reported, seeing that Cannon's connection with the Black Sox has resulted in the report that his main effort is to have the barred players returned to the fold, are insisting that the constitution of the association provide that the former White Sox players remain for ever outside the barrier.

According to those in a position to know, the groundwork of the association was laid in the National League, and gained such headway that it was discussed by the magnates at their last joint meeting in Chicago this summer. The clubs of the older league are said to be fairly well organised and players of more than half of the American clubs are claimed to have been enrolled.

"I never knew of a more inauspicious time to start a ball players' union," President John A. Heydler, of the National League, said to the Associated Press in discussing the report. "Salaries are higher now than ever before, and playing conditions are better. The club owners have met virtually all the players' requests.

"If a player has a grievance he can take it to Commissioner Landis, one of the fairest men in the world. No, I don't think the players should be represented on the Advisory Council. The Advisory Council is virtually Landis alone. His is the last word, though President Johnson himself are members. The talk about railroading a player is silly."

INJURIES FOLLOW THE BAD WEATHER.

Walter Camp, the famous United States college rugby coach said in a wire from New York yesterday: "It is no wonder that reports today from various football camps told of hospital lists. The weather this week nearly everywhere in the east at least, has been conductive to injuries. It is a wise coach who has refrained from driving too hard on slippery fields this week in his desire to perfect certain plays on which he counts on coming out at the long end of next Saturday's scores. It is strange that the same happens every year. However, injuries in the big camps are not as bad as they have been in former years after two or three days of bad weather.

LEAFS GRAB GALLAGHER.

"Teddy" Gallagher, who twirled for the Oshawa Central League team this past summer, has returned to Kingston, where he will remain until next February. He will then join the Leafs and go south with them on their training trip. Should Gallagher not make good with the big show, he will possibly go to one of the M. O. clubs.

BALTIMORE TEAM PLAY AT ST. PAUL

Little World's Series Will Be Continued To-Day—Orioles Have Big Lead.

ST. PAUL, Minn., Oct. 12.—(Canadian Press)—With only one victory in four starts chalked up at Baltimore, members of the St. Paul team, winners of the American Association pennant, who arrived yesterday with their opponents, hoped for a better showing in the remaining games of the little world series with Baltimore. International League champions, which begins today.

Under the original schedule games were to be resumed here yesterday, but a postponed game at Baltimore last week set the program back one day.

Sheehan for the Saints and Bentley for the Orioles were the likely pitching selections today.

Both teams went through practice sessions yesterday. Indications that the fair, cool weather of the past few days would remain for the first game at least.

GAME POSTPONED.

The Strathcona vs. Peterborough rugby match, which was slated for Saturday, has been postponed owing to Riverside Park being pre-engaged for baseball. But there will be an O. R. F. U. practice, time and place to be announced later.

LANDS KNOCKOUT

...ows the knockdown of Georges Carpentier at the hands of the Senegalese, Battling Siki, inthe sixth round of their fight at Paris. Claims were made after the fight that Carpentier kicked Siki when he was knocked down and the picture would seem to fully bear out the claim.

INTERNATIONALS NEED MONTREAL

The League Would Be Strengthened If Canadian Team Replaced One of the Weaker Cities.

The visit of Frank Chance and with him Barney Oldfield, the wealthy automobile racer in Montreal, may have several results. The International League needs Montreal or some other baseball city in place of some of the towns now on the circuit. Reading and Syracuse are over their heads and Jersey City and Newark have never been better than weak sisters. Rochester, under George Stallings, came back this summer to something like its former strength in playing and attendance. Buffalo did pretty well and with winning ball is as good as any town on the circuit. Toronto was a negligible quantity in attendance because of in and out baseball of its team. Ordinarily this city is second to nothing in minor league baseball in attendance, but it must have a team in the running.

The circuit certainly needs mending and most of the teams need more than that—a whole recasting is in order with many of them.

As has been remarked before the Baltimore brand of team is the standard for this league to get the fans out—not the Newark kind or the Toronto for that matter. Building up seven other teams is what the fans demand, not the pulling down of Baltimore to the lower levels.—Toronto Telegram.

WHITE SOX LOST THE THIRD GAME

Ernie Osborne Turned in His Second Victory to Date in the Chicago City Championship.

CHICAGO, October 12 (Canadian Press), — The Chicago Nationals defeated their American League rivals, 8 to 5, yesterday in the third game to decide the city championship The series now stands two games to one in favour of the Nationals.

Ernie Osborne, who pitched the Cubs to the first victory, came back yesterday, with plenty of rest, owing to the four postponements, and the open date last Friday, and triumphed over "Red" Star Faber, star of over "Red" Faber, star of the White Sox pitching staff, who won the opening game.

Faber was no match for the Cubs yesterday, and they lambasted his offerings hard in two innings for five runs. Ted Blankenship came to the rescue, but before he had settled down Grimes uncorked a home run drive into the right field bleachers in the seventh inning with two teammates on the bases, and broke the tie which the Sox had worked up to in the sixth. Score:

Nationals ..... 300020300—8 12 3
Americans ..... 201002000—5 9 1

Osborne and O'Farrell; Faber, Blankenship, and Schalk.

CURVE BALL IS GREAT STRAIN ON A PITCHER

World's Greatest Pitcher Tells Why Constant Use of Curve Ball Tends to Shorten One's Career — Is Strong For Speed.

By WALTER JOHNSTON.

What type of delivery places the greatest strain on the pitcher's arm?

The curve ball is the toughest ball for the pitcher. It is unquestionably the hardest of all types, unless it is the spitball.

I never used the spitball to any great extent. One year, when every pitcher was using it, I learned how to throw it. I did so simply to keep up with the times, rather than the thought of using it.

Occasionally in a pinch with two strikes on the batter I would throw him a spitball. His great suprise more than any deceptive break I got on the ball, made it rather effective.

One season I threw perhaps fifty spitballs all year, so I am not competent to spea kon just what effect its constant use has on the arm. However, the fact that most spitball pitchers have had a short career ,makes it seem that it is a hard delivery on the arm.

Since the spitball is now passed, only a very few pitchers being permitted to use it, a comparison between the two is of no particular moment.

I do know that the curve is very trying on the arms from my own experience. In the days when I used a fast ball almost entirely, I would finish a game almost as fresh as I started.

Later, in games in which I frequently used a curve, my arm would feel as if it was dead, and I would be as tired as some fellow who had been using a pick and shovel all day.

A catcher can be of great assistance to a pitcher in his selection of stuff. Some catchers seem to think that every delivery should be a curve. A pitcher hates to be constantly disagreeing with his receiver, and very often pitches contrary to his desire.

When "Gabby" Strbe was catching it was easy going. He was very complimentary to me and would always say:

"Why use a curve Walter, when they can't see your fast one?"

"Our girls don't know how to love," writes an American singer. But they are practicing.

ADANACS ARE OUT OF RUNNING

Peterboro Juniors Beated 5 to 2 in O.B.A.A. Semi-Final.

The Adanacs ran into an unexpected snag at Oakville yesterday, when they were defeated 5-2 by the Welland Juniors in a junior O.B.A.A. semi-final game, the local juniors being as a result eliminated from the running.

The game was played on a muddy diamond, and the players on both teams were handicapped by the conditions. The Adanacs, however, have no excuses to offer. They were off-color in their fielding as the records of eight errors behind Shaughnessy will show, and their defensive lapses were costly, while they got few breaks.

The Peterboro Juniors got away to a good start in the first inning, when Hap Wilgar hit for the circuit, with one on, giving the Adanacs a two-run lead which they held until the fourth, when Welland scored a counter. The ultimate winners tied the score in the fifth, and went ahead in the sixth, adding two more counters in the next innings. The Adanacs filled the bases with one out in the eighth but Batten's tap in front of the plate stuck in the mud and a double play resulted. The fielding feature was a good catch by Jeff Hardill.

The score by innings:

Peterboro ..... 200000000—2 5 8
Welland ..... 00011120x—5 7 4

The teams:

Welland — Upper m; Bruno c; Staley 3b; Hunter 1b; L. Cox p; Hamblin rf; Moloney 2b; C. Cox ss; Heaslop lf.

Peterboro — Hensley ss; McLean 3b; Jeff Hardill m; Wilgar c; Batten 2b; C. Turner rf; J. Hardill 1b; Shaughnessy p; Bradshaw lf.

For Quality

Call for them by name, It is your safeguard.

SAMPSON TRACTORS For Better Farming TINNEY BROS. CAVAN General Agents also Agents For The CHEVROLET CAR

HORSES TAKEN IN EXCHANGE

Phone-Millbrook-Central 69 Ring 2

6d-88.

PLAYER'S NAVY CUT CIGARETTES

"Perfection!"

Package of 10 - 20¢
" 20 - 35¢
Enamel Tin " 50 - 90¢
" " 100 - $1.75

NOW SHOWING

Picture Presentation

VIOLA DANA

in

"GLASS HOUSES"

The story of a Girl who din't want to reform the Man she had to---

CAPITOL CONCERT ORCHESTRA
Under
The Direction of
MISS FLORENCE GLADMAN

Pathe Review

"GOING STRAIGHT"

THE GREAT

Mary Pickford

REVIVAL PICTURE

Matinee - 11c-22c

Evening-16c-27c-35c

War Tax Included

Capitol Entertainment

VIOLA DANA in a Dramatic Scene from "GLASS HOUSES" At the CAPITOL—To-night, Friday, and Saturday.

HUGGINS TO REMAIN.

NEW YORK, October 12 (Canadian Press). — Miller Huggins, the manager of the New York Yankees, American League baseball champions, has been re-engaged to pilot the club in 1923, it was announced last night.

The decision, a formal statement said, was reached at a meeting yesterday afternoon of Jacob Ruppert and T. L. Huston, owners of the Yankees.

Laxatives Replaced

By the Use of Nujol

Nujol is a lubricant—not a medicine or laxative—so cannot gripe.

When you are constipated, not enough of Nature's lubricating liquid is produced in the bowel to keep the food waste soft and moving. Doctors prescribe Nujol because it acts like this natural lubricant and thus replaces it. Try it today

Nujol

A LUBRICANT—NOT A LAXATIVE

A SPECIAL TRAIN FROM BELLEVILLE

Big Game Will Take Place at Riverside Park To-morrow.

Although to-day's weather is more suitable for football than baseball the probabilities for to-morrow call for decreased winds and fair and cool weather which should allow Hillcrests and Belleville to play the decisive game of the O.B.A.A. senior semi-finals under good conditions. To-day's high wind is doing a fine service in drying up Riverside Park, and the footing should be fast.

Hillcrests will be at their strongest to-morrow with both Batsone and Conacher in line. Despite that Belleville are confident, and the reports from the Central League camp are to the effect that Williams' arm is in better shape than ever.

The Belleville fans are sticking nobly to their team, and are running an excursion train, leaving Belleville at 9.30 or 10 a.m.

The game is called for 2.15 o'clock and will be in charge of Umpire Halliman of Toronto, and Kay, of Peterboro.

VOICE OF THE PEOPLE

Peterborough, Oct. 12th, 1922.
Peterborough Examiner Office,
Peterborough, Ontario.

Mr. Edtior,—We beg to draw your attention to last night's edition announcing the play-off between Hillcrests and Belleville, Riverside Park, on Friday afternoon.

You will kindly note that the schedule for this year has been Wednesday and Saturday afternoons. As the majority of the fans are poor factory men and laborers we would like to know why this has been changed from a Saturday game to a Friday game. Seeing that rain checks were issued last game which are of no use to this class of fan I think it would be only fair that the baseball fans as a whole demand a refund in place of rain checks as this does not seem a square deal the way it is being handled.

W. ORVILLE CROWE,
276 Brock St., Peterborough.

NO NEW HOCKEY RINK AT OTTAWA

Both Option on Land and Option on Playing Rights of the Club Have Lapsed.

OTTAWA, Oct. 12.—(Canadian Press)—The proposition launched by certain interest some time ago for erection of a stadium, which in the winter was presumably to be used as the home of the Ottawa Hockey Club, at the southwest corner of King Edward avenue and York street, has, it is understood, been abandoned. The option on the land has lapsed, it is said.

A general meeting of the shareholders is to be called shortly, and it is understood that the proposition will be advanced, that a summer amusement park, somewhat similar to Dominion Park, Montreal, will be operated in the south end of the city.

The lapsing of the option leaves the Stadium Company of Ottawa without land for its original project. The option on this property was taken nearly a year ago at $55,000, of which about $4,500 was paid in cash. Since then the sale of stock has been promoted.

From the proceeds of the sale of stock, it is understood, that there is still considerable balance on hand, and though the option of the Gas Company has expired, efforts may be taken in an attempt to reimburse shareholders through the operation of a summer amusement company.

The option secured by the Stadium of Ottawa, Limited, for the playing rights of the Ottawa Hockey Club, have, it is also stated, lapsed with the option on the land. And it is now up to the Ottawa Hockey Club to build a rink of its own, or secure playing quarters after the end of the season of 1922-23.

The stadium project, as originally promoted, called for an outlay of around $300,000 for a very large modern building, including an up-to-date artificial ice making plant.

FIVE THOUSAND SAW FINAL LACROSSE GAME

ORANGEVILLE, Oct. 12.—(Canadian Press).—Five thousand people packed Idyl Wyld Park yesterday afternoon to witness the final game between Weston, O. A. L. A. Senior champions, and Orangeville Dufferins, Intermediate champions, for the championship of Ontario. The Intermediates proved themselves the speedier team and repeated their 1920 performance against St. Simons by defeating the Senior champions by 5 to 3. It was brilliant lacrosse all the way, and for the greater part of the time the contending teams appeared to be very well matched.

SOLICITOR GRAND TRUNK DIED THIS MORNING.

BELLEVILLE, Oct. 12.—(Canadian Press).—William Edgar Foster, K.C., solicitor for the Grand Trunk Railway, succumbed early to-day after an illness extending over the past two years. For the past five months he had been in Belleville, residing at the home of his sister, Mrs. Alfred Gillen, 115 Dundas Street. For some time he had not been able to attend to the duties in connection with the solicitorship of the railway, owing to failing health.

BOWLING NEWS.

The Water Street Bowling Alleys are now going strong, and this season will see a number of new five and ten-pin leagues. The Lawn Bowlers are having a league of their own, and expect the Quaker Oats also to have a league, and De Laval will be starting their league shortly. The Bell Telephone Co. are getting together for the season. The Mercantile League is getting in entries now, and several other factories are talking about putting in a league. The Alleys have all been fixed up for the coming season.

PETERBOROUGH MALE VOICE CHOIR.

The Executive of the above choir met last night in the Farm and Dairy Office, Hunter Street, and a great amount of very important business was transacted. Mr. Fred. Skitch ably presided over the meeting, which was well attended. Plans were arranged for a busy winter session, both musically and socially, and they feel confident that all members will appreciate the efforts of the executive officers. A committee was struck last night with the object of arranging a concert in the near future towards some community effort.

"We Take Out the Spots"

PHONE 250

LADIES' AND GENTS' SUITS and OVERCOATS CLEANED and PRESSED

WE TURN AND RE-LINE OVERCOATS AND SUITS

EXPERIENCED TAILORS

PARKER'S

177 CHARLOTTE STREET

At The Theatres

GRAND—Friday, Oct. 13th., De Feo Grand Opera Co. Saturday Oct. 14th "Sonya", a beautiful love story.

CAPITOL—Viola Dana in her latest Metro production, "Glass Houses", a decidedly clever picture Also the balance of a premier Capitol program of features and comedy.

ROYAL—Irish Melodrama, "The Wild Irish Rose", high class comedy with Jimmy Aubrey at his best, World's News and other strong features.

Capitol Entertainment

VIOLA DANA AND MARY PICKFORD

Feature Programme at the Capitol To-night

In "Glass Houses", her latest production released by Metro, Viola Dana has to portray the role of Joy Duval, who, on her wedding day, finds that her husband, Billy Norton believes her to be a notorious crook He tries to persuade her to give up her life of crime, but she thinks he has gone mad and tries to soothe him

They are to be guests at a ball in the Hotel Kenilworth, but Billy, still believing that his wife is the notorious Angel Face Ann, sees a picture of Swag Sullivan, the con woman's husband, who is in prison. Billy goes to him and there learns that Angel Face Ann has planned a big killing at the ball. Billy rushes to the hotel and upon finding Joy insists on saving her from the police While she is trying to get him home so that she can have him examined as to his mental condition, the real Angel Face Ann comes upon the scene.

Viola Dana enacts the principal role in this, her gayest, comedy of adventure and hilarious complications.

The production was directed by Harry Beaumont and the scenario written by Edith Kennedy from a story by Clara Genevieve Kennedy.

AT THE GRAND.

DELIGHTFUL COMEDY.

Among the first productions to be seen in this city, this season, will come Marc Klaw's delightful comedy "Sonya". It is to be the attraction at the Grand on Saturday, October 14 and is limited to two performances, matinee and night.

Whether founded on fact or fancy, "Sonya" is a play full of romance, laughter and dramatic intensity, which has no trouble in holding the attention throughout. The action of the play occurs in the Royal Palace of a small kingdom in Eastern Europe. Behind palace wall, the young prince is bored with life as outlined by his rugged old Uncle. He resorts to rigorous athletics for his chief amusement and a profligate cousin loses no chance in trying to cause the young nobleman's donwfall. He brings a young gymnastic instructor to the Prince. All is well and good. But, to his astonishment, the boy proves to be a beautiful young dancing girl, who has been admonished to use her charms on the Prince. She is naturally a kindly girl and together they turn the tables on the wicked cousin. The Prince has fallen wildly in love with her and their friendship blooms into true love. Sonya tells him of his people and brings him into realization of his own strength and manliness. This has not been the expected development, and naturally it gives rise to complications of plot and counter-plot which in the end, finds the Uncle sanctioning the union of the lovers and all's well.

Mr. Klaw has selected the cast with care and has staged the entire production with the same attention to detail which characterizes all of his productions. With the introduction of vocal music in the first act, the play offers a variety of entertainment which is bound to be most satisfying.

GIVE YOUR PATRONAGE TO THE OPERA

Usually when a show comes to town no special appeal is necessary and nobody would think of extending a special invitation to the public. But this time the reputation of our city is at stake. The question is whether our population loves enough music of a higher grade to support one performance of Grand Opera.

That the merits of the De Feo Grand Opera Company are of the highest order is an established fact; the Toronto and Montreal critics have proclaimed that this is the best opera company that ever came to Canada. We must be grateful that Peterboro has been included in their itinerary. The capacity of the Grand Opera House is too small for the population of our town and vicinity to leave even one empty seat on Friday night. There is no excuse for it, and nobody needs to regret the next day that he did not come.

The singers all come from the principal stages in Europe and America. The standard of production is the same as in the best opera house in the world. But the prices have been made so low a to give everybody a chance to hear what is best in musical drama.

The local clubs and organizations have all promised to agitate among their members in favor of this great artistic event. This must be done by every individual, and we must see that on Friday night every seat in the Grand Opera House is occupied.

Tomorrow we will give some details about the Opera, Lucia de Lamermoor which is to be performed, and about the principals.

Jimmie Aubrey at the ROYAL, To-Night

GRAND FRIDAY, OCT. 13

De Feo Grand Opera Co.

The best Opera Company that ever visited Canada. —Montreal Papers.

The sensation of the Canadian National Exhibition. —Toronto Papers.

One Grand Performance Only—

Lucia De Lamermoor

Opera in 4 Acts by Donizetti.

With Artists From METROPOLITAN OPERA HOUSE, NEW YORK; COVENT GARDEN, LONDON; LA SCALA, MILAN.

Company's Own Orchestra of 25, Chorus of 30.

The Best Opera at Common-Sense Prices:

PRICES;—50c to $1.50 Boxes $2.00

SEATS ON SALE TO-DAY.

GRAND OPERA HOUSE

Saturday Only OCTOBER 14 Mat. 2.30—Night 8.15

MARC KLAW INC. PRESENTS

SONYA

The HAUNTINGLY BEAUTIFUL LOVE STORY

AN IDEAL PLAY, SPARKLING IN COMEDY

Brilliant and Colourful with Dramatic Intensity

Superb Stage Settings—Gorgeous in Costumes

Exactly the same as Presented in N. Y., Chicago, and Other Cities.

Infinitely the Best Dramatic Comedy offering of the Season.

WITH AN EXCEPTIONALLY CLEVER CAST

This Performance is Especially Guaranteed by Trans-Canada Theatres

PRICES—Mat. 25c to $1.00. Even. 25c to 1.50. Seat Sale Thursday.

At the ROYAL—To-night, Friday, and Saturday.

FROM THE NEW YORK HERALD:

The settings have been well chosen and the picture will be enjoyed by all those who would travel miles to hear Chauncey Olcott say, "Ah, darlint." Aside from that, it is certainly entitled to fame as the best speckled photo-drama seen hereabout.

FROM THE NEW YORK EVENING JOURNAL:

"My Wild Irish Rose," the adaptation of Dion Bocicault's play, "The Shaughraun," at the Strand this week, is not so much milder or distinct from other roses, but it will be enjoyed by those who like any kind of roses. It has been well directed by David Smith, and there is a freckled little boy in it whose popularity may lead Jackie Coogan to adopt freckles, too.

MARGUERITE SYLVA, DE FEO GRAND OPERA CO., AT THE GRAND THEATRE, FRIDAY, OCTOBER 13TH.

ROYAL

EXTRA SPECIAL FEATURE FOR TO-NIGHT

IRISH MELODRAMA,

'My Wild Irish Rose'

Featuring Richard Daniels, "the Funniest Little Boy," supported by an All-Star Cast.

HIGH-CLASS COMEDY, with

JIMMIE AUBREY AT HIS BEST

WORLD NEWS FROM SCENES

FROM ALL PARTS OF THE WORLD.

This is one of the Strongest Programmes shown at THE ROYAL in a long time. Every Irishman, or friend of the Irish should see "My WILD IRISH ROSE" without fail.

Mr. Arnold Everett

Well-known Baritone, will Sing the Song, "My Wild Irish Rose," To-night. To-morrow Night MR. EVERETT and ASA HUYCKE will Sing the Song as a Duet.

—NO ADVANCE IN PRICES—

PRICES—Afternoon 10c and 15c

Including War Tax Evening - 15c and 20c

CITY AND GENERAL

DR. T. P. McCULLOUGH

Eye, Ear, Nose and Throat specialist. 166 Brock St. 'Phone 36W. dtf.

DR. G. L. MACDOUGALL.

Office, 324 Rubidge Street, corner of Charlotte Street. 'Phone 276. 26d-102-5707

TAXI LIVERY

Excellent equipment. Just added new seven passenger McLaughlin, now running—2 seven passenger cars. For good service telephone Herb. Stinson's Taxi Livery. 'Phone 480. dtf

HAVE CONFIDENCE.

If you are suffering from Constipation, Biliousness or Sick Headache, procure from your dealer a bottle of Dr. Norvall's Stomach and Tonic Tablets. Take them according to directions and if they fail to relieve these ailments, return the bottle to your dealer and he will refund your money. 2d-12-14-5856

JUST RECEIVED AT NELSON'S.

New stock of typewriter ribbons. Stock of used typewriters—good. Renuol for cleaning typewriters. Waterman's Ink and large shipment of Staffords and Carters supplies. NELSON' STYPEWRITER CO., 332 1-2 George. 'Phone 229.

BRITISH COLUMBIA SHINGLES

All Best Grades—Also Eastlake Steel Shingles, Corrugated Iron and Ready Roofing.—Fred H. Rowan, 607 Weller Street. 'Phone 851.

GUNS REPAIRED

Guns and rifles repaired. Hammers and springs made to order. Clipper blades sharpened. H. T. Millard, 225 Hunter street., 'Phone 234J. 3d 10 12 14 5842

WHITEHOUSE & SON, Pianos,

Expert Piano Tuners and Repairers. All work done as in the factory. Give us a call, or send us an order. 118 Hunter street, Peterboro, Ont. Phone 981W. tts-116 5680

SAWS GUMMED OUT, JOINTED, FILED AND SET

Cutlery grinding, clipper plates ground, razors honed, umbrellas repaired and re-covered, lawn mowers sharpened. 40 year practical experience. Wm. Taylor & Son, the Sheffield Cutler, 219 Hunter street west. Phone 109 J. t.t.s.

NOTICE.

I, Francis J. Lasure, hereby give notice that my wife, Kathleen L. Lasure, has left my house and that I will not be responsible for any debts incurred by her.

Dated at Peterborough this 3rd da yof October, 1922.

FRANCIS J. LASURE.

6d-3-5-7-10-12-14-5521c

RUMMAGE SALE.

Queen Mary Home and School Association are holding a rummage sale on Saturday, October 14th, at corner of Charlotte and Aylmer streets. Parents and friends of the school are asked to send articles for the sale. The place will be open Friday afternoon, Oct. 13th, to receive goods. The doors will open at 9.30 Saturday morning for the sale. Proceeds will be in aid of the relief fund. 2d6 12 5809

A FINE PROGRAMME.

Rich and varied programme of amusements at the Made-in-Belleville Industrial Exhibition and Carnival; Argyll Light Infantry Band; Belleville Symphony Orchestra; Eureka Quartette and Solo Singing; Jitney Dancing; Baby Show; Guessing Contests; Dancing Nightly; Masquerade Carnival, Friday; Radiophone Concerts afternoon and evening. Exhibition open from 2 to 11 p.m. Admission 15 cents, children 10 cents. Armouries, Belleville, Oct. 24-28. 2d-12-19

Baby Wants Cuticura It Keeps His Skin Soft Smooth and Clear

Baby's tender skin requires mild, soothing properties such as are found in the Cuticura Soap, Ointment and Talcum. The Soap is so sweet, pure and cleansing and the Ointment so soothing and healing, especially when baby's skin is irritated. Cuticura Talcum is also ideal for baby.

Soap 25c. Ointment 25 and 50c. Talcum 25c. Sold throughout the Dominion. Canadian Depot: Lymans, Limited, 344 St. Paul St., W., Montreal. Cuticura Soap shaves without mug.

OUR

Entire Stock

of

FURNITURE

House Furnishings

Carpets, Rugs

Stoves and Ranges

Reduced from

25% to 35%

for the next 7 days

Come and Compare Values

HOME FURNISHING CO.

208 Charlotte Street.

H. Florence, Mgr.

26d-92

NEW GIFTS

The new odd pieces of silverware we are showing are very handsome.

You will be pleased with the designs and prices.

Do not fail to see the new gifts.

Warne Bros.

349 George St, Diamond Hall

ANNUAL MEETING.

The annual meeting of the Peterborough Protestant Home will be held at the Home on Thursday, Oct. 19th at 4 p.m. 2d12 16 18 5912

HEATED APARTMENT FOR

rent; all newly decorated. Modern with fireplace, etc. Centrally located Immediate possession. For particulars. 'Phone 191. 6d 90 5845

BAZAAR IN NOVEMBER.

The Ladies' Aid Society of St. Paul's Church will hold their bazaar on Thursday and Friday, November 23rd and 24th. Further announcements later. 1d87 5907

AUCTION SALE.

Friday afternoon at Hancock's Auction Room, Furniture, Ranges, Heaters, Stove Pipes, Carpets, etc. Anyone having articles to sell may send the same in to be sold. 1d87 5906

INDUSTRIAL EXHIBITION.

Lieutenant-Governor Cockshutt will open the Made-in-Belleville Industrial Exhibition and Carnival at the Armouries, Belleville, Oct. 24-28. 2d-12-19.

THE LADIES OF ST. PAUL'S CHURCH

Are asked to meet at the church on Thursday night, October 12th, to sew for the relief of the fire sufferers. 1d87 5879

THE LADIES OF ST. ANDREW'S CHURCH.

All the ladies of St. Andrew's church are urgently requested tomorrow afternoon to be at the Sunday school hall at 2 o'clock to sew for the fire sufferers of the north.

MADE-IN-BELLEVILLE EXHIBITION.

Seventy-five manufacturer s will display the products of their factories at the Made-in-Belleville Exhibition, Armouries, Belleville, Oct. 24-28. Under the auspices of the Belleville Chamber of Commerce. 2d-12-19.

SALE IN MARKET HALL.

The Primary Department of the George street Methodist Sunday School, are holding a sale of canned fruit, pickles, and pastry, in the market hall, Saturday morning, Oct. 14th Friends of the primary are asked to send donations. 2d88 5902

NOTICE.

All accounts owed by Kong Lee, 93 Hunter Street East, must be paid by October 21st, as he is selling out his business. His successor will not be responsible for accounts owed by Kong Lee. 2d-88-5694.

CANNED TOMATOES KEEP

Your canned tomatoes will not ferment or spoil when you use Parke's Preservine. It also keeps other vegetablesc and canned fruit as well. 25c. package. At Bond's Drug Store, Corner George and Hunter Streets.

AUTUMN FETE AND BAZAAR.

November is the month to buy your Christmas presents, and to visit all the bazaars. On the first, second and third of November an Autumn Fete and Bazaar is to be held at the Young Women's Christian Association. This promises to be one of the biggest and best of the season. Extensive plans have been made and the whole programme will be on a very large scale. The different booths will represent the months of the year, and decorations and articles for sale will be in keeping. There will be all kinds of pretty gifts for the Christmas season, and refreshments and suppers will be served. The Board of the Y.W.C.A. and all the girls are entering into this enterprise in a most enthusiastic way, and a large attendance is anticipated. The public is asked to keep the date in mind and watch for further particulars. 1d87 5909

The Warne Drug Company, Ltd.

CHOIR PRACTICE.

St. John's Choir will practice tonight at 8 o'clock; the Boys at 7.15 to-night.

FOR SALE.

Manvers potatoes, 85c. per bag; 5 bag lots; 80c. per bag 10 bag lots. 'Phone 544 R 1-3. 6d 92 5918

CARD OF THANKS.

Mr. and Mrs. Goodwin wish to express their sincere thanks for the sympathy and kindness of friends and neighbors in their trouble.

FIRE FUND.

Ed. Courtney	$ 5.00
Miss Sherin	1.00
A. Brown	25.00
A. Sincere Friend	7.00

CHOIR PRACTICE.

The choir of Mark Street Church will practise this evening. Will all members kindly bring music for the cantata which will be given on 20th October.

A successful choir rehearsal was held in Mark Street Church on Monday evening, under the leadership of Mr. V. Boorman, preparatory to the choir concert.

THANKS FOR SUPPORT.

The Agricultural Society of Chemong Reserve wish to extend its sincere gratitude to the city people for their generous donations to the Indian Fair at Chemong. Also a hearty appreciation to Mr. Foy for collecting, and many thanks to the following judges for their good and careful decision in the various competitions: Thompson, Bredan, Herb McConkey, Williams, Herrington, Mrs. Herb. McConkey, Miss Camus and Miss P. D. Fitzgerald.

WEDDING BELLS

LOWE—SANDERS.

At Knox Church on the afternoon of Saturday, October 7th at 2.30 o'clock, Miss Edith Nona Sanders and Mr. Thomas William Lowe were united in marriage. The ceremony was performed by Rev. Jas. A. MacKenzie. Mr. and Mrs. Henry Suddards were the attendants.

Mr. and Mrs. Lowe will reside in Peterboro.

FULTON—PEARSON.

At Knox Manse on Wednesday afternoon at 3 o'clock, Gladys Maude, daughter of Mr. N. Pearson of Hall's Bridge, and Mr. Robert James Fulton, also of Hall's Bridge, were united in marriage, the Rev. J. A. MacKenzie officiating.

After the ceremony, Mr. and Mrs. Fulton left on the 3.50 C.P.R. train for Toronto, Niagara Falls and Buffalo. On their return they will reside at Hall's Bridge.

LUCANO—DAVIES.

St. Peter's Cathedral was the scene on Wednesday morning at 8 o'clock of a very pretty wedding, when Esther Davies became the bride of Harry Lucano, Rev. M. O'Brien performing the ceremony.

The bride was beautifully gowned in white silk canton crepe, with the conventional orange blossoms holding her long tulle veil in place, and bouquet of cream ophelia roses. The bridesmaid, Miss Alena Hobbins, wore peach-colored georgette crepe with black velvet hat and carried pink ophelia roses. The best man was Mr. Ralph Lucano, brother of the bridegroom.

After the ceremony a reception was held at their home, Stewart street, Mr and Mrs. Lucano leaving later by the noon G.T.R. train for a honeymoon in Toronto and Buffalo. The bride travelled in a suit of nigger brown velour with seal collar and hat of French blue velvet.

The young people were recipients of a large number of handsome gifts.

LECH—LOUCKS.

A wedding of unusual interest was solemnised on Wednesday, 11th October, in the Methodist Church, Campbellford, when Mina Eleanor, only daughter of Dr. and Mrs. W. F. Loucks, was united in marriage to Cyril Karl Lech, son of Mr. and Mrs. K. G. Lech, Peterborough — Rev. H. B. Kenny officiating.

Additional interest was given the occasion in that it was the wedding anniversary of the bride's father and mother, and at the same hour, eleven o'clock.

The church was beautifully decorated. A canopied arch led from the walk to the entrance of the church, and in each of the aisles were two arches of English ivy. The guest pews were tastefully ornamented with white satin ribbon and rosebuds, and the gallery richly adorned with oak leaves, the altar being banked with a profusion of ferns and palms.

The bride, who was given away by her father, wore an exquisite gown of ivory chiffon velvet, beautifully draped with girdle of pearls. The court train was a panel of pearl embroidered silk marquisette with a border of chiffon velvet lined with silver cloth and over this fell the bridal veil from a cornet of lovely old Venetian lace and orange blossoms. She wore shoes of silver. Her bouquet was of orchids and roses, with lily of the valley and maidenhair fern.

Her attendants were Mrs. James Macdonald Shook, of Toronto, as matron of honour, Miss Kathleen B. Ferris and Miss Helen Denmark, of Campbellford, and Miss Betty Diamond, of Toronto, as bridesmaids. They wore gowns of georgette in the soft shades of pink, mauve, yellow, and pale green, trimmed with silver, and large black picture hats of chiffon velvet, trimmed with silver. Each carried a shower bouquet of Linnet roses tied with tulle to match the gowns. Little Misses Marjorie Shook, of Toronto and Eileen Linton, of Campbellford, made charming flower girls, in fluffy frocks of white organdy with silver wreaths in their hair, and carried baskets of sweetheart roses.

Mr. Keith Lech, brother of the groom, acted as best man, and the ushers were Mr. Allan Rae and Mr. Walter Metherell, of Peterborough.

The wedding music was rendered by Mr. R. T. Cowell, A.R.C.O., who played softly throughout the ceremony. During the signing of the register, Mrs. Fred DeF. Free sang very acceptably, "O Promise Me."

After the ceremony, Dr. and Mrs. Loucks held a reception at their residence, which was artistically decorated with 'mums and roses Mrs. Loucks wearing a draped black charmeuse gown, with Spanish lace trimmings and black velvet hat, with glycerined ostrich feathers. She wore a corsage bouquet of orchids and lily of the valley.

Mrs. Lech, mother of the groom, was becomingly gowned in bowered amethyst satin, and carried pink roses.

The bride's going-away costume was becomingly gowned in flowered wool crepe with collar and cuffs of brown fox, brown hat, and brown suede shoes On their return they will reside in Peterborough.

The out-of-town guests included: Miss Irene O'Connell, Toronto; Mr. and Mrs. Walters, of Montreal; Miss Helena Walters, of Montreal; Mr. and Mrs. Gilman, Mr. and Mrs. McNab, of Peterborough; Mr. and Mrs. Ed. Doak, of Toronto; Mrs. Bird and Miss Kingston, Stirling; Mr. Frank Linton, Mr. Orville Moore, and Mr. Roy, of Peterborough.

OBITUARY

JNO. T. ROBSON.

The death of John T. Robson, 211 Cross Street, occurred at 2.30 this afternoon. Funeral announcement later.

JOHN T. ROBSON.

The death of Mr. John T. Robson, 497 Cross street, City, occurred today, at his late home. The late Mr. Robson is survived by two brothers: R. D. Robson, and J. R. Robson, of this city; also one sister, Mrs. M. Moore, of Windsor. Funeral arrangements will be announced later.

MRS. ELIZABETH STAPLES

At her home at Fairmount, Cavan, Mrs. Elizabeth Staples, in her 74th year, widow of the late Robert Staples, passed away yesterday, Oct. 11thth. She is survived by one son, Norman Staples, at home, and three daughters, Mrs. Meyers, of Woodville, Miss Ida, and Miss Ethel, at home. Her husband, who was a prominent farmer in Cavan for a number of years, predeceased her about one a half years ago.

The funeral will be held from the family residence, lot 19, concession 12 Cavan, on Friday, at 2 o'clock p.m., to the ninth line cemetery, for interment. Rev. M. Rork will officiate.

LATE WANT ADS.

TO RENT—PART OF FURNISHED house, with all conveniences, use of the phone, to young couple, or two business girls. Apply at Examiner for address. 3d89 5695

FOR SALE — 1 GOOD DEER hound; if not satisfied your money back at 169 London street. 2d88 5716

TO RENT — COMFORTABLE 5-roomed brick house, conveniences, in good condition; location central. $18.00 per month. Apply 585 George street. 3d89 5991

WORK WANTED ON SATURDAY by young girls. Apply at Examiner for address. 3d89 5713

ROOM TO RENT — WITH OR without board, and use of phone. 386 Stewart street. 3d89 5714

WANTED — HEATED APARTment. All conveniences in Ashburnham; 7 minutes walk from Post Office. Apply 1048J. 3d 89 5712

Share in the Prosperity Of Our Province.

Ontario Mining Stocks are leaping into new demands daily. Investors in Canada and the U. S. are making millions. Are you getting your share? If not, why not?

Hollinger	Dome
McIntyre	West Tree
Teck-Hughes	Atlas
Baldwin	

and many others should enhance in value. We have Private Wires to leading Exchanges. Stocks bought on MARGIN or for CASH. Transactions are closed with CASH.

NELSON & MARTYN

Stock Brokers

Suit A., 332½ George Phone 229j

Read the Want Ads.

For Days to Come Give Your Photograph This Christmas

THE ROY STUDIO

140½ Hunter Street

If you have friends they should have your photograph

Financial News and Views

New York Stock Exchange and Curb Prices. — Canadian Stock Exchange and Mines.

To-Day's Quotations with Opinions and Reviews of the Market.

(Quotations supplied The Examiner by Nelson & Martyn, Stock Brokers).

MINES.

	Bid	Asked
Apex	3½	3¾
Atlas	32	33
Beaver	33	34
Crown Reserve	27½	28
Dome Lake	17¼	18¼
Kirkland Lake	42	45
McIntyre Mines	1800	1825
Schumacher	56½	57
Teck Hughes	89	90
Wasapika	17¼	17½
New Ray	25	25½
West Dome Con.	38	42
West Dome	19	19½
Hattie Gold	29¼	30
Wakenda	11½	12
Keora	11	11½
Moneta	15½	—
Dome Mines	3850	3900
Lake Shore	279	280
Davidson	28	28¼
Gold Dale	57½	58¼
Preston	11	11½
Baldwin	11¼	12
Hargraves	333	357
Hunton	11¼	11¾
Por. Crown	23	23½
West Tree	17	17½
Clifton	37½	38
Coniagas	160	—
Algonquin	12½	—
Argonaut	12½	—
Chapell Hughes	13	15
Boston Creek	19¾	—
Gold Reef	2¾	2⅞
Holly	1305	1315
Dominion Kirkland	8½	9
Vipond	69	70
Tisdale	203	—
Thomson	5¼	6¼
Adanac	1⅞	2¼
Bailey	1½	2⅛
Gifford	—	¾
Great Northern	1	2
Lorraine	7	—
La Rose	25¼	—
Nipissing	595	615
Ophir	2¾	3
Pete Lake	16	—
Temiska	35	38
Tretheway	4¼	5

CANADIAN STOCKS.

	High	Low	Close
Brompton	36½	36½	36½
Bell Tel.	117¼	117¼	117¼
Tor. Rails	87¾	87¾	87¾
Breweries	55½	55½	55½
Can. Gen.	82	82	82
Can. Steam C.	19	19	19
Can. Seam. Pf.	57	57	57
Cement	74	74	74
Smelters	27	27	27
Dom. Bridge	77	77	77
Montreal Power	99½	99⅛	99⅛
Spanish River	98⅜	98⅜	98⅜
St. of Canada	69¾	69¾	69¾
Twin City	60¾	60¾	60¾
Mutual Oil	13½	13½	13½
Int. Pet.	24	24	24¾
Way	63½	63½	63½
Empire Steel	14	14	14
Riordon	7	7	7

BRYANT'S LETTER.

Bryant Brothers' Wednesday letter contained the following references to the Canadian and mining markets:

Canadian Market — Trading today was scattered fairly well through the list and the highest prices on the recovery were made in a number of instances. Brazilian was favorably affected by the distinctly favorably forerun news and advanced to 43. Abitibi gained nearly 2 points, and Brompton sold at 36. An interesting bit of news was the declaration by Detroit United of a 6 per cent. dividend. The stock gained nearly four points. Steel of Canada gained 2 points to 68. On the close the market looked healthy and indicated that the present strength would continue.

Mining — The mining market continued to show consistent strength in to-day's trading. Tech Hughes sold at 90 up 5 points, and West Tree at 18, Atlas at 32 1-2 was a point higher. A government report on the West Tree camp will be issued shortly. Cons. West Dome Lake sold up 2 1-2 points to 40. Baldwin closed at 11 1-4 bid, was a new high. On a further advance in these shares it might be well to take some profits. Beaver sold at around 33 1-2. It is reported that the vein on Kirkland Lake which Beaver controls ran $23 per ton over a width of 40 feet at the 1000 feet level. This is very important, and looks the biggest strike it made in this camp. The shares of both Kirkland Lake and Beaver should double in price within a reasonable time. Dome, McIntyre and Holly were all fractionally higher.

Rails as a group look safest of all stocks and likely to do about as well as any. Equipment companies are entering upon an era of big business and prosperity that is likely to carry will into next year——Clark, Childs & Company.

Would use some care in following Standard Oils now and would prefer those which have not exceeded their previous high points this year.—Halle & Stieglitz.

The investment demand for sound securities has not been fully expressed. Public apathy towards speculative stocks may find wholesome solution in a technical reaction.—Pell & White.

Although adverse exchange conditions no longer exist, American enterprises continue to establish themselves in Canada, and this in itself is a striking testimony to the soundness of economic conditions in this country—Canadian Bank of Commerce.

We would expect profit taking to develop soon, but advise purchasing on any recession brought about in consequence.—Josephthal & Co.

TALK OF THE STREET

Daily Live Topics in Speculative-Investment Circles

Outside interest is being attracted to the oil list by the big rise in Standard Oil issues.

Big profits by Standard Oil followings are expected to reach market speculative operations to a consider able extent.

There seems to be no let-up in equipment orders. (Large ones are expected to be announced in the next few weeks.

The character of the buying of the low-priced coppers, according to evidence found in specialist circles is better than for sometime past.

There appears to be a growing speculative interest coming from the south, where new evidence of improving business is reported.

Moving picture stocks are receiving more consideration from wealthy interests in that industry, according to inquiries reaching prominent brokerage interests.

The official assurance that England will pay war debts has gone far in the direction of stabilizing banking sentiment with regard to international affairs.

British statements regarding what Germany can pay are looked upon in high Wall street channels as accurate and representing the most expert banking authorities in the world.

Reports from New England business interests of high standing show that there is a steady extension of activity and increase in volume of general trade.

CONSTRUCTIVE FUNDAMENTALS OVERLOOKED

Throughout the entire period of recovery in the stock market during the past year or more the greatest error of judgment on the part of the bear element and those who did not have the courage to confidently take the long side, has been their failure to grasp the basic idea that the whole civilized world is slowly but surely moving forward constructively—that with the ending of the war it has ceased to move destructively.

This inability to visualize broadly has been responsible for repeated opposition to the improvement and estimates of the probable duration of technical readjustment reactions in the market that have been frequently in accurate.

Too much attention has been given to disturbing surface features, which have been unduly magnified in the newspapers because most of the latter do not give adequate attention or space to the weight of economic fundamentals and develop ments accompanying them.

The point emphasiezd is that the same mistakes have recently been repeated— and yet business is but getting in step and entering an era which promises a gradually broadening expansion that cannot fail to have favorable effects on the prices of securities representing well managed enterprises whose net earnings display increasing tendencies.

ALL VICTOR 85c RECORDS ARE NOW 75c

E. V. WARNE

325 GEORGE STREET

Complete Selection to choose from

Social Calendar

Mr. P. J. Oliver, of the Sargeant-Oliver Coal Co., Scranton, Pa., was the guest of A. E. Barrie, 635 Water Street, during his business trip in the city.

A very enjoyable evening was spent at the home of Mrs. J. A. Corrin, 231 Bethune street, last evening, when a number of the friends of her daughter Mildred, assembled in honor of the latter's birthday, and presented her with a handsome French ivory boudoir clock. Games dancing and refreshments made up a jolly entertainment.

Miss Mary White, Maitland avenue, whose marriage takes place this month was entertained very pleasantly last evening at a miscellaneous shower at the home of Mr. and Mrs. J. S. Jackson, 308 Maitland avenue. Over thirty of the friends of the bride-elect were present, and gave her a quantity of pretty things. A mock marriage ceremony was an enlivening feature of the evening. Clarence Jackson acting as clergyman with Helen Jones as the ring-bearer. Keith and Grace Jackson brought in the large, prettily-decorated basket containing the gifts Mrs. P. J. Mulvihill proposed the toast to the bride. Cards, music and dancing made an enjoyable evening

Mr. Augustus Duranceau leaves for Cochrane to-day, where he will practice law.

A pleasant social evening was spent last night at the home of Mrs. T. Nicholls, 547 George street, when a number of young people gathered for a few hours spent in dancing and music. Messrs. H. Nicholls, at the piano, C. Nicholls and P. O'Toole, violins, made a small but efficient orchestra. Dainty refreshments were served.

Dr. B. E. Marshall is in Toronto to-day, attending a meeting of the Ontario Osteopathic Association.

Messrs. G. Sherry, E. Elliott, G. A. Gillespie, M. J. Maher, J. F. McCarthy, Mr. and Mrs. J. Deannard, Mr. and Mrs. J. Kidd, Miss L. McGill, W. R. Parker, Chief of Police S. Newhall were visitors at Norwood Fair yesterday from the city.

Mrs. W. Pringle, Queen Street, was hostess of a miscellaneous shower given to Miss Esther Davies, in honor of her approaching marriage. During the evening little Master Harold Pringle entered the parlor with the presents in a prettily decorated wagon. After a very enjoyable evening refreshments were served, and the guests departed, wishing Miss Davies every happiness in her future life.

BEECHAM'S PILLS

The Safest and Best Family Medicine

BUTTER

Fresh Creamery Butter, 35c lb.

BREAD

Why pay 20c when you can get First Quality Home-made Bread for **16c**

This will be the Regular Price From Now On.

Pure Lard, 2lb. for 35c

Domestic Shortening, in bulk, lb. 15c

2lb. Seedless or Seeded Raisins **35c**

Minto Tea, lb. 65c

Boyle's CASH & CARRY GROCERY.

65 HUNTER ST. E. 168 CHARLOTTE and LAKEFIELD

It's confidence that does it.

Oranges Oranges

Sweet Juicy Fruit, 40c dozen

CITRONS
The good Preserving variety — each 5c, 10c—2 for 25 and 15c

GRAPES
Concord, White, Blue and Black Roger.

HAMS
Gunn's Maple Leaf Ham, lb. 28c

QUINCES
11qt. Basket $1.25
Dozen 40c

APPLES
Wealthy, peck 30c

CEREALS
Shredded Wheat .... 2 pkgs. 25c
Krinkle ..... 3 pkgs. 29c
Rolled Oats 10lb. 45c

BROKEN BISCUITS
Lb.—10c

HEALTH BREAD
Brown's Famed 100% Whole Wheat Bread, Loaf 15c

OLIVES
In bulk, pint 35c

BUTTER
Campbell's Creamery Butter — Fresh shipment this week, lb. 35c

DRIED FRUITS
Dates ..... 2lb. for 25c
Prunes ..... 2lb. for 25c
Prunes, Large, lb. 25c
Seedless Raisins lb. 20c
Figs, lb. 25c
Apricots, lb. 60c

BLACK TEA
Our Special Blend, lb....55c
2lb. for $1.00

SUNDRIES
Jell-O ..... 3 pkgs. 25c
Standard Corn ..... 2 Tins 25c
Standard Peas and Tomatoes ..... per Tin 15c
Castile Soap ..... 7 Cakes 25c
Mother's Jelly, 2 Tumblers, 25c
Pure Jam ..... 12oz. Jar, 25c
Our Own Blend of Baking Powder, lb. 25c

PORTER S. WHITE

Phone 208. - - 334 GEORGE STREET

Distinctive Optical Service

Glasses selected at random from case or counter, cannot possibly prove satisfactory and helpful.

Every pair of glasses we furnish suits the needs and individuality of the wearer. They are ground according to prescription, cut to proper shape and mounted in the most becoming frames.

A Service of This Character Should Appeal to You.

Fowler's Optical Parlors

373 George Street

Peterborough.

CLOGGED WITH GRAIN.

MONTREAL, Oct. 12.—(Special) — The Georgian Bay and Canal ports are clogged with American grain.

IN MEMORIAM.

MANDAM.— In fond and loving memory of my dear husband and father, Samuel Mandam, who departed this life Oct .12th, 1921:

One year has passed and still we miss him, never will his memory fade. A loving husband, a father kind, no better friend on earth we find. For all of us he did his best, may God grant him eternal rest. A bitter grief, a shock severe, to part with him we loved so dear, but God alone who thought it best, did ease his pain and give him rest. Do not ask us if we miss him, none can ever fill his place. We shall ne'er forget his footsteps nor his happy, smiling face.

—From Wife and Family.

DR. A. P. ROGERS

Chiropractor—210 Barrie Building. Office hours 9-12 a.m., 2-4, 7-3 p.m. Closed Tuesday and Thursday Eves.

Dr. Goodwin

Chiropractor

Palmer Graduate

106-108 Barrie Building

Lady Attendant. Phone 421

Hours: 10-12 a.m. 2-4 and 7-8 p.m.

Office closed Tues. and Thurs. Evenings

Wood For Sale

We are again taking orders for Dry Hardwood Slabs, cut in twelve-inch lengths. Quick delivery. Also Hemlock at reasonable prices.

The Peterborough Lumber Co., Ld., 163 Hunter Street. 'Phone 545. 6d-87-5806

BLUNDERS

WHY IS THIS WRONG?

The answer will be found among today's want ads.

(What "Blunder" do you suggest?)

20 PAGES

The Evening Examiner

PROBABILITIES.
Fine to-day, then fresh to strong southerly winds, with some showers on Saturday, a little higher temperature.

VOL. LI., No. 87 PETERBOROUGH, FRIDAY, OCTOBER 13, 1922 PRICE THREE CENTS

Beautiful Collections of Women's Coats That We Want You to See Saturday
Commencing at $19.75 and Going Slowly Upward —THE CRESSMAN CO. LTD.

DARK DAYS FOR GERMANY SAYS CROWN PRINCE

Surprised at Indifference of America Who He Believes Could Steady Europe.

DEADLY ISOLATION

BALTIMORE, Md., Oct. 13. — Regret that he cannot go back to Germany to aid in reuniting his country is the principal emotion of the former crown prince in exile at Wieringen, Holland, according to an authorized interview with him, printed by the Baltimore Sun. The cabled interview, which is copyrighted by that paper, was given to Henry L. Mencken, the critic and essayist, who has been in central Europe for several months.

Mr. Mencken comments on the dreariness of the island, which is entirely cut off from the mainland for weeks during the winter. His narrative proceeds:

"But this deadly isolation has failed to make any noticeable impression on the spirit or frame of the ex-prince. There are touches of gray in his sandy hair, but he still is erect as a drill sergeant and as quick in speech and movement. Very tall, slim, and lithe, and now smooth shaven, he looks much like a big boy.

No Illusion in Prince's Views

"But certainly there is nothing immature about his ideas. Among all the Germans I have talked to during the last six weeks, ranging from high officials to newspaper editors and from university professors to business men, I can recall none whose views of past and present events contains less of illusion. He discusses the war objectively and with great shrewdness and accepts his present position uncomplainingly. It is uncomfortable, but so is every other German position.

" 'Germany,' he said, 'faces stupendous tasks and almost intolerable burdens, and it is naturally hard for any German to have to stand by with out taking a hand. I sincerely wish I could be more actively employed, but certainly have no desire to complicate the present situation by raising factional questions. It would be absurd, of course, to say dynastic considerations do not interest me, but they assuredly take second place in my thoughts.

Is For the Common Good

" 'In such days as these I am, first of all, a German citizen and soldier. As such my duty is precisely that of every other god German—to subordinate personal fortunes and even personal opinions to the common good. What we need to-day above all is national unity. A thoroughly united Germany would be unbreakable.'

"I asked the former prince if he would vote, supposing nimself at home.

" 'Certainly,' he answered. 'My wife always votes. Why shouldn't I?'

"Watchful Maj. Mueldner evidently feared I would ask him how he would vote, but the ex-kaiser's son himself saved the situation.

" 'I refuse to answer,' he said with a smile. 'The ballot is secret by law and I always try to obey the laws.'

War Stories Do Not Anger Him.

"The ex-prince takes a philosophical view of the extravagant tales about him circulated in America during the war. For example, the stories of wholesale burglaries in France. He collects such fables with humor.

(Continued on Page 14).

GENUINE TESTIMONIALS

Bond's Drug Store says: "We have a steady and increasing sale of Dr. Vall's Stomach and Tonic Tablets, and we are pleased to state that our customers are satisfied with the results."

BON MARCHE SPECIALS

PILLOW CASES, HEMSTITCHED AND STAMPED 20c; ROMPERS AND DRESSES, 25c. OTHER PRICES ACCORDINGLY. NO ARTICLE OVER $1. 173 1-2 SIMCOE STREET. 2d88 5905

GENTLEMAN WILL RECEIVE APPLICATIONS BOX A EXAMINER OFFICE TILL OCT. 25TH FOR WINTER COURSE FOR LADIES, IN GENERAL CULTURE AND EDUCATION TERMS $1 00 AN HOUR 6d88 5823

REAL AND TANGIBLE BENEFITS FROM OUR PROVINCIAL HIGHWAYS

Emphasized by George Hogarth, M.E.I.C. in an Entertaining Address Before Local Branch of Canadian Engineering Institute.

IMPROVEMENTS MAKE FOR SAFER TRAFFIC

The first meeting of the fall session of the local branch of the Engineering Institute was held in the Chamber of Commerce rooms last night, when Mr. George Hogarth, M.E.I.C., addressed the meeting on the progress of "Highway Construction in Ontario". The speaker treated this subject in a very entertaining manner and showed a number of interesting slides and moving pictures depicting types of roads, types of road making equipment, bridges and other permanent structures also "before" and "after" effects.

The direct benefit of good highways was emphasized by Mr. Hogarth, and he showed how the paved roads already constructed, notably the Toronto-Hamilton route, had proven even to the most skeptical the real and tangible benefits which had accrued from the construction of permanent highways. Traffic on these highways was increasing daily, he said, and the extent to which the use of motor trucks would increase due to good roads was hard to estimate. Property values have increased enormously along the permanent highways, especially in the vicinity of cities. Farm property had been transformed into first class residential property in many localities. He illustrated this point by means of slides showing the high class of residences which were being built on some of our permanent highways at considerable distances from the cities.

Indirect Benefits

There were, he said, many indirect benefits derived from our good roads The construction of roads necessitates the construction of side ditches to drain the highway, drainage being a most important factor in highway construction. These ditches have been a boon to the farmer in drain ing his land and in many cases had transformed land which had hitherto been marshy and in same cases completely under water to land which was producing crops. The social life of the whole people; particularly the rural population had been changed, he said, with the advent of god roads. Another indirect benefit, he said was the number of tourists which our roads attracted to this province. The amount of money brought to the country by tourists in one season would pay for a good many miles of highway. The money spent on highways, Mr. Hogarth said, would be returned to the country in a few years. This had been proven in the case of the Toronto-Hamilton and Niagara Falls roads.

Roads Under Construction

The Department of Highways has at present 1812 miles of highway under construction. The type of roadway constructed was made suitable to the volume and class of traffic to be handled. A traffic census is taken periodically on the various highways, and in this way a close check is kept on traffic development. A recent traffic census on the Toronto-Hamilton highway had shown that over 12,500 vehicles passed the point of observation in a period of 15 hours The aim of the department, he said, was to have a first class highway from the Michigan border to the Quebec border, connecting all of the cities and as many as possible of the country towns. The speaker showed slides depicting typical cross-sections of roadway to take care of power and telephone services, drainage, trees, in some cases sidewalks in the vicinity of towns and cities; and, where required electric railways. There have been constructed this season approximately 100 miles of pavement, 55 miles of which was in concrete and the remainder in asphaltic concrete. There had been constructed this season, also 11 1-4 miles of bituminous penetration road way, 45 miles of Macadam and 140 miles of Macadam base course. This latter type is made from 5 to 7 inches thick and after being allowed to settle for a year or two is given an asphalt top course.

For Safer Traffic

Improvements tending to safer traffic had been many. Bad turns have ben eliminated and long radius

(Continued on Page 14).

WOMAN LIVED HAPPILY WITH TWO HUSBANDS

But Hubbies Couldn't Agree and Number Two Pined For a Home of His Own.

WIFE IS JAILED

PONTIAC, Mich., Oct. 13.—Mildred Kecke, plump and rosy, lived happily with her two husbands, Max Kecke and George Razos, until her second husband tried to coax her away to a home just big enough for two.

Now Mildred Kecke is in jail, weeping bitterly over it all; Max Kecke is vowing vengeance at his home, 66 East Pike street where he is consoling Willie, his 11-year-old son, and George Razos, the new husband is wondering how it happened and wishing he had back his freedom and the $115 he spent supporting the Kecke family since he took Mildred for his bride Sept. 22.

Things might have gone on indefinitely had Razos the new husband been a willing provider. But when he saw his earnings going to feed the family while Kecke's went into the bank, he said to his bride, "We'll move from here."

"I wouldn't go with him and leave my old husband" said Mildred, wiping the tears from her blue eyes as she faced a visitor in the Oakland County jail. "Pop is as good old man. I love him like a father. He has always been good to me. I've been a good wife to him for 15 years.

"I tell you, that man Razos must have hypnotized me. Why else did I marry him? Se scared me, that's what he did. He said to me. "You do just what I say. Don't you dare do anything else. If anybody asks if you have ever been married before, you tell them no. I thought that was all there was to it.

"Pop knew I was going to marry George. He knew all about it. That day I went to see him where he works in the bake shop and I said to him. 'Pop, George is asking me to marry him again. What shall I do about it?' He said to me 'if you think it is all right, go ahead.' If he had said 'Don't do it,' I would not have married George, and been in this trouble.

"But Pop said to go ahead and we did. On the way down, we stopped to get out shoes shined. When we came out, we met Pop on the street. Good bye, and good luck,' he said and went his way, and we went ours.

George Wanted Love Nest.

"When we came back, we all four lived in the house together. We got along all right, until George wanted me to move out with him He wanted me to move and leave the old man and Willie alone."

She said this with a show of indignation.

"Because I wouldn't then he goes and puts me in jail. I am in jail, while he is free. It isn't right. As though I would leave Pop.

"When George came to board with us, he kept saying Pop was too old for me, I should marry him,

(Continued on Page 14).

In Death of Maj.-Gen. Sir J. Carson Canada Loses Distinguished Citizen

MONTREAL, Oct. 13.—(Special.)—Major-General Sir John Carson died here this morning, on his birthday, in his 58th year. He had been ailing since February, 1921, when he suffered a stroke. A few months ago he was forced to give up his business interests, and ten days ago suffered a further relapse. The end came this morning, after several hours of unconscoiusness. In civil life he was an insurance and mining expert with an important place in the financial life of Canada. He was in the militia 31 years and held the long service decoration. Early in the Great War he was sent to London as special representative of the Minister of Militia, and later was put in charge of the Canaad Records Office. For his services he was decorated with Commander of the Bath in 1916,and Knighted in 1917. On the resignation of Sir Sam Hughes as Minister of Militia he gave up his post and since then has not been connected with the militia.

In 1919, in association with the late Robert Reford and Col. W. I. Gear, Sir John formed the Crown Trust Company. He was also mildly interested in Cobalt and Porcupine mining interests.

He is survived by his widow and twodaughters, Mrs. I. P. Rexford and Mrs. J. F. Wallace, of Peterborough. His son, Captain Clontarf Carson, was killed in action in August, 1918.

DISPUTE OVER ARMISTICE LINE

British Claim Turks Have Penetrated Four Miles Inside Boundary.

CONSTANTINOPLE, Oct. 13.—(Canadian Press.) —A dispute exists between British and Turkish military men in the field as to whether the movement of Turkish troops on Ismid Peninsula, reported Thursday, constitutes an invasion of Mudania armistice line. According to British interpretation Turkish cavalry is occupying the village of Balchik, penetrated four miles inside the boundary, but when a British officer requested their withdrawal, a Nationalist officer replied that the movement did not infringe upon the Mudania line.

SIMOPOULOS WILL SIGN.

ATHENS, Oct. 13. — (Canadian Press.)—M. Simopoulos, the Greek High Commissioner in Constantinople, will sign the armistice protocol on behalf of Greece, according to a semi-official source.

GENERAL RETIREMENT.

CHANAK, Oct. 13. —(Canadian Press.) — A general retirement of Turkish troops from the immediate vicinity of Chanak is in progress.

GETS WARM PRAISE.

CONSTANTINOPLE, Oct. 13.—(Canadian Press.) — Allied circles to-day unite in giving General Sir Charles Harington warmest praise for his skillful handling of the difficult armistice negotiations. He had received from the British Cabinet permission to employ the fullest military measures to bring the belligerents to terms, but despite strong pressure from some of his own officers and continued importunities from abroad, he refused to countenance a resort to arms, and placed all his faith in an appeal to reason.

When the Mudania conference seemed headed for the rocks, General Harington addressed to Ismet Pasha, Nationalist representative, a stern warning declaring that Great Britain was nearing the end of her patience. When he spoke he carried in his pocket two ultimatums, either of which meant war. One demanded immediate acceptance of Allied terms, the other demanded that the Turks withdraw at Chanak.

"I was prepared to use them as a last weapon, and time seemed to have come," General Harington informed the Associated Press. "I decided not to remove them from my pocket until I had tried persuasion once more. I told Ismet that England had said her last word, had made her last concession. He saw me fingering the ultimatum in my pocket and asked, 'Is it your final word?' I replied that it was. Somehow his bellicose air changed, he softened into an attitude of compromise and conciliation. Then the tide changed and peace appeared on the horizon for the first time."

INSURANCE CO. IS HARD SMITTEN BY THE FIRE

TORONTO, Oct. 13.—(Canadian Press).—Hard smitten by its losses in the Great Northern Ontario fire, Timiskaming Mutual Fire Insurance Co., of New Liskeard is to be financially supported by the Farmers' Mutual Fire Insurance Companies of Ontario, if recommendation of executive of Associated Companies is implemented by members throughout Ontario. Secretary Treasurer J. J. Stewart of Brampton, announced yesterday at an executive meeting of the Mutual Fire Underwriters Association for Ontario, at which such action was unanimously approved.

The Temiskaming Mutual Fire Insurance Company has its head office at New Liskeard and was organized two years ago as a farmer's cooperative enterprise. It had been making excellent progress, and at date of fire carried a total amount of insurance of about $400,000. It's total losses during the first two years of its existence were only $90 but the Haileybury conflagration which swept the district so disastrously resulted in insured losses reported to date of about $40,000, with a possibility of that amount reaching $50,000. This large sum is proposed to be raised by 71 companies in Ontario, by subscription of 12 cents for each $1,000 of risk carried by them. The executive is sending out its resolution and an appeal to member companies, asking confirmatory action, and holds little doubt of an immediate response from all companies.

MAINTAIN AND DEFEND PRESBYTERIAN CHURCH.

This Was Resolved at Meeting in Toronto To-Day.

TORONTO, Oct. 13.—(Canadian Press).—At a meeting this morning of the Presbyterian Association in St. Andrew's Church, convened to oppose Church union, a resolution was passed unanimously by a standing vote, pledging those present to maintain and defend the Presbyterian Church in Canada. This was followed by the singing of a Psalm with deep emotion.

It was further resolved to appoint a committee tt protect the property rights of the minority, should the proposed union be effected, and this committee was empowered to employ legal counsel. A proposal was made, but dropped after discussion, to apply for an injunction forbidding a union committee from paying its expenses out of the missionary funds.

IN MEMORIAN.

PALMER—In loving memory of my dear Mother, who died Oct. 13, 1920. Sadly missed.. —By her daughter, Mrs. Drury.

Haileybury Station in Flames

This is a snapshot slightly retouched of the Haileybury station in flames, taken by a traveler, who was in the station when it took fire.

CANADIAN GENERAL MAY MOVE TORONTO PLANTS, NEW LOCATION

The Constantly Increasing Burden of Taxation is Too Heavy — Company Employs 4,000 Men in Normal Times.

MAYOR IS HOPEFUL

A rumour has been current that the Canadian General Electric Company is seriously considering the removal of its large manufacturing works from Toronto, and Mr. E. G. Patterson, the local manager, in answer to The Examiner's enquiry, admitted that such a report was not without foundation.

He intimated that because of the constantly increasing burden of taxation in that city with no compensating advantage and unfavorable labor conditions, the company would make no further extensions there and would in all probability remove certain departments at once and eventually transfer the entire equipment to a more favourably situated location.

The company employs in normal times in Toronto about 4,000 people, and consequently pays out very large sums for wages, so that their works will no doubt be eagerly sought after by other municipalities, many of which are able to offer cheap power, free sites and taxation exemption.

The principal electrical works of the company is already located in this city, and Mr. Patterson pointed out that it also has a complet. plant with ample room for extension at Rockfield, near Montreal, where labor conditions are good and where they enjoy a fixed assessment.

Mayor W. H. Taylor, when interviewed on this matter to-day, stated that he had not heard of the contemplated removal, but was hopeful that the company would think seriously of coming to Peterboro, as they had plenty of accommodation for an increased working staff, and would be very welcome to the city. 'Evidently they have discovered that there is no place like Peterboro," he said.

RUGBY DANCE TO-NIGHT

Big Crowd and a Fine Time Expected — Good Music .

The Rugby Dance to-night should be the best dance of the season at the Brock Street Rink. The young people who enjoy dancing are looking forward to it.

To-morrow will be a big day for skating; the band will be in attendance both afternoon and evening.

ELABORATE FESTIVAL.

BUCHAREST, Oct. 13.—(Canadian Press).—The much postponed coronation of King Ferdinand and Queen Marie will be held next week. The ceremonies are expected to provide the most elaborate festival in the history of Roumania, with an estimated total public and private expenditure of three hundred million francs.

OSGOODE HALL NOTES.

TORONTO, Oct. 12. — Before Cameron, K.C., Master in Chambers, Curtis vs. Hayes, F. D. Kerr, K.C., for plaintiff, moved for further and better affidavit on production. H. S. White, K.C., for defendant. Order made for further affidavit. Costs to plaintiff in the cause.

Federal Cabinet In Session Today

OTTAWA, Oct. 13.— (Canadian Press.)—The Cabinet will meet this afternoon for the first time this week.

With the most important item of business, appointment of a Board to control Canadian National Railways, disposed of, a number of other matters that are scheduled for consideration either this afternoon or in the near future. During the past week representatives of the transportation interests met Hon. Charles Stewart, Minster of the Interior, and urged upon him the advisability of adopting certain measures for increasing immigration to Canada.

The suggestions made will be laid before the Government by the Minister, possibly this afternoon.

BERLIN CURBS ITS LANDLORDS

Radical Regulations Force 300 House Owners to Live on Charity.

BERLIN, Oct. 13.—German governmental regulations relative to housing, so radical that they amount almost to communism, are responsible for a series of anomalous situations of which might be cited the facts that:

Three hundred Berlin landlords are living on charity.

Owners of the largest and most attractive apartment buildings in the city are unable to occupy a portion of their own property.

With few exceptions every landlord is losing money.

And, despite the acute housing shortage, rent still represents the smallest item of expense in the tenant's household budget.

This data was recently obtained by Judge Harry Robitzek, of the Municipal Court Borough of the Bronx, New York, who spent some time in investigating the housing situation here.

Berlin is far from being a landlord's paradise. Dwellings of all sorts are under the direct control of housing committees and, theoretically at least, rooms can be obtained only through them. Of course, the law is gotten around, tenants make exchanges among themselves and not infrequently the landlord who believes he is able to escape detection, disposes of rooms to the highest bidder and at rates in excess of the legal scale.

Legal Scale Low.

As a matter of fact, the legal scale is ridiculously low. To protect the workman from a possible housing crisis, the government has set five per cent. of his salary as his rent standard. Even before the war the workman's rent ran to 21 per cent of his salary.

Let the currency fluctuate ever so wildly, the five per cent. rule continues in force. Now and then, to be sure, an austere body of gentlemen from the "Wohnugsamt" calls, looks over the dwelling and authorizes a slight increase. But there is little hope of profit for the landlord.

Of course, if it is rooms to be let, instead of apartments, the landlord is often able to make a pretty penny on the side by means of "extras," the number of which not infrequently stagger the foreign lodger. Let us say he requires a study in addition to his sleeping room. This is gladly yielded him— for a consideration. Should there be a piano in the room, he is required to pay for the use of it, though he may know not on note from another. He pays extra for his light, and since it is impossible to determine just how much he uses, he doubtless pays a goodly share of the family's light bill, too. He pays for the gas with which his bath water is heated. Quite right. But then, he finds a charge on his weekly reckoning "For use of the bathroom." Servants cost the pensionkeeper nothing, their wages being

(Continued on page 14.)

BE CRIMINAL TO BREAK UP THE COALITION

Chamberlain, the British Govt. Leader, Bids for Administration's Retention.

NO ELECTION DATE

BIRMINGHAM, Oct. 13.—(Canadian Press).—Austin Chamberlain, Government leader, addressing the Midland Conservative Club here today, declared it would be criminal to break up the present Coalition in view of the Labor menace.

"I don't pretend to say when the election will occur," said Mr. Chamberlain. "It is the undoubted right of the Prime Minister to choose."

At another point Mr. Chamberlain said: "I have worked with Mr. Lloyd George in perfect harmony. I know not when the election will come."

Mr. Chamberlain's speech had been eagerly awaited in the hope that it would indicate what the Prime Minister's political stand would be in event of a general election, and how far the Conservatives, of whom Mr. Chamberlain is the leader, would support Mr. Lloyd George. Mr. Chamberlain's declaration in favor of the continuance of the Coalition was immediately seized upon by his hearers as meaning that the Premier would fight for the Coalition, and that Mr. Chamberlain would give him his support.

MUCH SPECULATION.

LONDON, Oct. 13. — (Canadian Press). — There was considerable speculation in political circles this morning when King George gave an audience to the Prime Minister as to whether the latter would raise the question of calling a general election. It is stated in Downing Street, however, that Mr. Lloyd George was merely reporting on the Near East situation, and would not touch upon domestic politics.

INVESTIGATING THE CHILDREN'S DEATHS

Dr. T. N. Greer Stated That Inquest Was Not Necessary.

Dr. T. N. Greer, coroner, told The Examiner this afternoon that he was personally investigating the deaths of the three children, who were reported poisoned by eating snake berries, in an effort to ascertain the cause of the fatal illness which has so far been not clearly determined.

"I have just begun collecting the facts," said Dr. Greer, "as I want to satisfy myself about the nature of the illness, but I don't think an inquest is necessary."

Eric Goodwin, another member of the family of George Goodwin, 208 Edinburgh Street, who has been in somewhat poor health for six weeks or more, is up and around and is really not ill, Mr. Goodwin informed The Examiner this afternoon.

PASSENGERS BURNED STEAMER TRANSFERRED.

SAN FRANCISCO, Cal., October 13. Canadian Press. — Passengers of the City of Honolulu, which was burned at sea, were transferred to the United States Army Transport "Thomas" from the rescue ship West Faralon, at dawn to-day, an official message received by Federal telegraph said. The "Thomas" was due in San Francisco to-morrow, but it is expected that she will be at least a day late.

THE EYE CRAFT SHOP

Every need of the human eye is studied here with a view to rendering the most efficient service possible and for doing the utmost good through the fitting of glasses. See us and learn all about your eyes. W. H. Lacey, Optometrist, 410 George street.

RUGBY DANCE TO-NIGHT
BROCK ST. RINK *Good Music. Excellent Floor. Big Crowd.*
Skating with Band To-morrow Afternoon and Evening.

STARTLING REDUCTIONS
For 3 Days Only—Saturday, Monday and Tuesday

On High-Grade Fall and Winter Overcoats

Satisfaction Guaranteed
$19.75
VALUES UP TO $35.00

Any Man who is buying Overcoats for this Fall or Winter and is earnest about Saving Money should call here and look them over---Try them on. If not ready to buy, a deposit of $5.00 will hold Coat till wanted.

H. LeBRUN & CO.

PETERBOROUGH AUTO RADIATOR REPAIR

Automobile Radiator Repairing. New Cores and Wrecked Radiators a Specialty. All Work Guaranteed.

Drive Your Car Down, and We Will Take Off the Radiator. Automobiles Repaired Promptly. Authorized Studebaker Car Service.

ROLAND BESTARD GARAGE

207 Simcoe Street 'Phone 1364

SITUATIONS WANTED

POSITION WANTED IN PETERboro or district by office man now living in western Ontario; fifteen years auditing experience; age 39; married. Accept reasonable offer. Reputable references. Box 5682. Examiner. 4dP9 5682

PERSONAL

WANTED — WIDOWER WANTS a middle aged widow to correspond in matrimony. Apply at the Examiner for address. 6d9 5683

NOTICE.

J. L. FEEEY, ROOFS REPAIRED and painted, chimneys and furnaces cleaned. 271 Romaine St. 'Phone 1958J. 6d 88 5611

HELP WANTED--Female

WANTED — A YOUNG WOMAN to care for invalid. Apply evenings. 785 Water street. Telephone 1440W. 3d89 5910

SMART GIRL WITH SOME EXperience in cutting. Apply Cornell Knitting Co., Simcoe street. 3d89 5914

ARCHITECTS.

W. & WALTER R. L. BLACKWELL — Architects. Office, Bank of Commerce Building, corner of Hunter and Water Streets. Telephones, Office, 1506J; Residence, 1272.

W. H. BARRY—Architect. Plans prepared for Monumental, Commercial and Domestic Buildings. Office, 539 Gilmour street. Phone 567.

BARRISTERS AND SOLICITORS

GORDON & O'BRIEN—Barristers, Solicitors, Notaries. Money to loan on easy terms. Special attention to Patents and Trade Marks. Phone 219. G. N. Gordon, J. A. O'Brien.

S. T. MEDD—Barrister, Solicitor Notary. Office over the Dominion Bank, corner of George and Simcoe Streets. Telephone No. 22. Private funds to loan at current rates upon easy terms.

C. R. WIDDIFIELD, B.A., Barrister, etc., and Solicitor for the City of Peterboro. Money to Loan. Office, over the Bank of Commerce. Phone 550.

PECK, KERR & McELDERRY, Barristers, Solicitors and Notaries, Office, Water street, Peterboro. Money to loan at the lowest current rates of interest on easy terms of payment. E. A. Peck, F. D. Kerr, V. J. McElderry.

O'CONNELL & CORKERY — Barristers, Solicitors and Notaries. Money to loan at the lowest current rates of interest. Daniel O'Connell, John R. Corkery, Hunter street, two doors west of the Post Office.

DUMBLE & JOHNSTON—Barristers, Solicitors, etc. Office, over the Toronto Savings and Loan Company, George St. D. W. Dumble, K.C., W. Johnston.

A. E. DIXON—Barrister, Solicitor, etc. Office, Hunter, and George Streets. Entrance next to Madill's drug store.

HALL & HALL—Barristers, Solicitors and Notaries Public, Hunter Street, Peterboro, next to St. John's Church. Money to loan at the lowest rates of interest. E. H. D. Hall. Basil D. Hall.

MOORE & WEARING — Barristers and Solicitors, 403 Water Street, opposite the Post Office. Money to loan at the lowest current rates of interest. Jos. Wearing, M.A.

R. R. HALL—Barrister, Solicitor, etc., Peterboro, Ont. Office, corner of Hunter and Water streets, over the Canadian Bank of Commerce. Trust Funds to loan on easy terms of payment.

JAMES FORDYCE STRICKLAND—Barrister, Solicitor, Notary Public. Money to loan. 375 Water street, Peterboro. Phone 191.

WILFRED F. HUYCKE, Barrister, Solicitor, Notary Public, 396 Water Street. Telephone 289.

MONEY TO LOAN.

We have funds to loan on Real Estate Security at the lowest rates. GORDON & O'BRIEN. Phone 219.

MEDICAL.

DR. BUCHANAN, F.R.C.S., Edinburgh; M.R.C., Eng.; L.R.C.P., London. Eye, Ear, Nose and Throat Specialist. Hours, 9-11, 2-4 p.m., and 7-9 p.m. Phone 519 Office, corner of Water and Murray Streets.

T. GEORGE LOUDON, M.D., C.M. Physician, Surgeon and accoucheur. Office, 201 Brock street. Phone 1868. Office hours, 9 to 11 a.m., 2 to 4 p.m, 7 to 8 p.m.

OSTEOPATHY.

DR. BRUCE E. MARSHALL—Osteopathic Physician. Office, 342 Hunter street. Hours, 9 to 11, 2 to 4 p.m., 7 to 8 p.m. Telephone 116W.

DRS. WALMSLEY & SETTLE—Osteopathic Physicians. Office in Sun Life Building, corner of Hunter and Water Streets. Entrance 124 Hunter Street. Phone 449 Office Hours, 9 a.m., to 9 p.m.

Telephone 790 When You Want Your

Piano or Organ Tuned

Player Pianos a Specialty

All Work Guaranteed

W. H. CUNNINGHAM

560 Weller Street.

LOCAL PRE ENTATIVE WANTED

A salesman who can sell and who is accustomed to earning big money can establish a good connection, with splendid possibilities. A man with an automobile preferred. State experience, etc.

Opportunity,

c/o Financial Advtg. Co., 24 King Street W., Toronto.

AUTOS FOR SALE

FOR SALE — McLAUGHLIN roadster, 1915 Model, electric lights, starter, good tires; would make a good truck; cheap. Phone 993 R 13. 3d90 5731

WORK WANTED

MOVING AND CARTING — ANY distance. Phone 1440M or 991 R 2. Beatty Bros., 35 Conger Street. fs-26 1 88 1723

WINDOW CLEANING — PHONE 1763M for J. A. Foster. Storm windows put up. 26d110 5662

WORK WANTED ON SATURDAY by young girls. Apply at Examiner for address. 3d89 5713

WORK WANTED — ODD JOBS—chimneys built; cement work done. Reasonable prices. Apply, 4 Benson avenue. 6d89 5648

WORK WANTED — SEWER plugged, and sewer connections dug from the street line to the house, or any other work to be done. — Phone 1750W. or 656 Reid street. 6d90 5670

WANTED

WANTED — A GARAGE. PHONE 652. 3d88 5872

—WANTED TO BUY — A LARGE strong wheeled sulky. Apply at the Examiner. 3d89 5901

WANTED — TENDERS FOR bricking a house. Apply 214 Munro avenue. 3d89 5917

WANTED — LIVE POULTRY and rabbits, and we will call. Apply 520 Elm street or phone 771. 26d-89-5125.

WANTED — SMALL GENERAL store to rent, with 2 or 3 living rooms attached; would buy stock; must be reasonable. Apply Box No. 5708 Examiner. 3d89 5708

WANTED—AUTO TIRES, RUBbers, boots and shoes; sound second hand bags, scrap copper and brass, all kinds of scrap iron, delivered to STEVENS, next to Cold Storage. Address 364 Mark St., Peterborough, or phone 1389W.

WANTED — THE REV. C. GRANT King of Lakefield, would be glad to take care of a small upright piano for anyone (for a few months only, if necessary), or mutual terms might be arranged. The piano is required for personal use, and not parochial. 3d88 5875

WANTED — COUPLE TO RENT heated apartment; all conveniences; in Ashburnham; 7 minutes walk from the post office. Apply 1048J. d89 35712

HELP WANTED--Female

WANTED — SHOE SALESLADY —with experience preferred. Apply Box 5923 Examiner. 3d90 5923

HELP WANTED—Male

WANTED — GOOD SMART BOY not afraid of work. Apply Cornell Knitting Co., Simcoe street. 3d89 5915

WANTED — BOY ABOUT 16 YRS. of age. Apply Mr. Bruce, Montgomery House, Simcoe street. 1d88 5942

BUSHMEN WANTED BY THE Schroeder Lumber Company, wages $30 to $40 per month. Apply to Giles Stone, 618 Bethune Street. 6d90 5666

FIREMEN BRAKEMEN, BEginners $150, later $200; no strike. Railway Box 4998, Examiner.

MAKE MONEY AT HOME—$15 to $60 paid weekly for your spare time writing show cards for us. No canvassing. We instruct and supply you with work. West-Angus Showcard Service. 29 Colborne Building, Toronto. dtf 730.

POULTRY AND EGGS

FOR SALE — WHITE LEGHORN pullets and cockerels, also a quantity of Barred Plymouth Rocks. Apply 483 Parnell Street, Peterboro. 3d88 5681

BOARD WANTED

GENTLEMAN WANTS ROOM and board in private family, within ten minutes walk of the C. G. E. Please state price. Address Box 5680 Examiner. 3d88 5680

BOARDERS WANTED

BOARDERS WANTED IN A PRIvate home; central. Apply Examiner for address. 3d89 5704

WANTED — A GENTLEMAN boarder; all conveniences; central. Apply at Examiner for address. 3d88 5895

WANTED — GENTLEMAN OR business girl to board; central. Apply at Examiner for address. 3d90 5718

BABY CARRIAGES, Etc.

FOR SALE — CREAM WICKER baby carriage, reversible gear; artillery wheels; good condition; price $20. Phone 379. 3d88 5887

SITUATIONS VACANT

AN UNUSUAL OFFER — AN INtelligent person, either sex, experience unnecessary, who can qualify as to character, will be given congenial occupation with continually growing income, and an opportunity for rapid advancement. Could also use a few people who could devote their evenings to the work. Regardless of present occupation, interview Mr. Gamble, 204 Barrie Bldg. 5d89 5673

FOR RENT

TO RENT — HOUSE, 146 PARK street; also heated apartment; hardwood floors. Apply 451 Water street. 6d93 5734

TO RENT — 5 ROOM APARTment; partly modern. Apply Examiner for address. 3d89 5698

FOR RENT — 2 UNFURNISHED rooms; central. Apply 470 Aylmer

TO RENT — ROOM AND BOARD all conveniences. Apply 199 Simcoe street. Phone 1376F. 6d92 5697

TO RENT — 2 LARGE UNFURnished rooms. Apply 548 Harvey. 3d90 5730

TO RENT — HOUSE 263 LAKE street. Apply 88 Gladstone ave. 3d89 5711

FOR RENT — A SMALL BRICK house with all conveniences excepting furnace. Apply 471 King street. 3d90 5728

OFFICE AND STORE TO RENT— No. 179 Charlotte street. Apply on the premises. 3d88 5892

TO RENT—FURNISHED FLAT, central steam heated. Apply Examiner for address. 3d85 5607

ROOM TO RENT — WITH OR without board, and use of phone. 386 Stewart street. 3d89 5714

TO RENT — 5 ROOMED MODern apartment. 87 London street. 5d89 5621

FOR RENT — OFFICE ON George Street. Apply 437 George street. dtf

TO RENT — SMALL FRAME House, East City; lights and well; also 7 roomed brick. Apply 677 Water street. 3d89 5710

FOR RENT — GARAGES FOR rent; centrally located; also storage accommodation. Apply 437 George street.. dtf

TO RENT — 2 UNFURNISHED rooms; all conveniences. Apply 599 George street. Phone 506 6d89 5652

TO RENT — 2 HEATED ROOMS for light housekeeping; conveniences, gas; use of phone. Apply 168 Antrim street. 3d88 5684

TO RENT — ACCOMMODATION for 2 or 3 ladies, in two comfortable rooms, with or without board. Apply Examiner for address. 3d90 5733

TO RENT—A 6 ROOMED HOUSE No. 172 Dufferin Street, lights and water, $15 a month. Apply Kellett's shop, 464 George street, between 7 a.m., and 5 p.m. 4d91 5724

FOR RENT — HEATED OFFICE in Bank of Commerce Building Immediate possession. Apply 437 George stret. dtf 2801

TO RENT — COMFORTABLE 5-roomed brick house, conveniences, in good condition; location central. $18.00 per month. Apply 585 George street. 3d89 5991

TO RENT—NEW 6-ROOMED APartment; all conveniences; hardwood floors, hot water heated; janitor service; Brock street. Apply 234 Charlotte. Phone 1542W—2124. 6d89 5649

AGENTS WANTED

DROP EVERYTHING — AMAZing story, Life of Henry Ford — best seller ever published. Free sample and territory arranged. — Carlton Publishing Co., Spadina avenue, Toronto, Ont. 18d89 5586

$5 PRIVATE CHRISTMAS Cards; sample book free; men and women already making $5 up daily, in spare time. Garretson Co., Brantford, Ont. 12d[illegible]38

WE ARE DESIROUS OF SECURing a few more good representatives to handle our line of personal Greeting Cards. You can earn from ten to fifty dollars weekly either in spare or whole time. Samples free. Write at once for full information. Carlton Publishing Co., Dept. 911-D. Toronto, Ont. 18 89 5587

FOR SALE

FOR SALE — HOUND — APPLY 693 George street. 3d89 5700

FOR SALE — CANARIES. APPLY 847 Water street. 3d90 5725

FOR SALE — GREY SQUIRREL choker, cheap. Apply Examiner. 3d89 5913

FOR SALE — LADIES' TWEED coat, size 38. Apply 199 Simcoe street. 3d89 5696

FOR SALE — ECONOMY COOK stove, nearly new. Apply 469 Elm street. 3d90 5699

RUNABOUT CAR AND LADIES' wheel, cheap for quick sale. Apply 344 King. 3d90 5735

FOR SALE—BOYS' LARGE MACcano set. Apply 611 Stewart St. 2d89 5706

FOR SALE — A GOOD HEAVY work horse. Apply Dominion Express Co. 3d90 5722

PRIVATE SALE OF FURNITURE afternoons. 211 Rubidge street. 3d88 5690

FOR SALE — AN ART GARLAND heater. Apply 623 Chamberlain Street, or phone 1422F. 3d88 5679

FOR SALE — MATTRESS — IN good condition. Phone 980J. 3d90 5932

FOR SALE — A GOOD CHEAP building lot, south end. Apply at Examiner for address. 3d90 5721

FOR SALE — ORIENTAL RUG — in good condition, 12 x 9; too large for present needs. Phone 1794W. d389 5707

FOR SALE — BEAGLE HOUND— 1½ years old. Partly broke on rabbits. Apply 208 Lake street. 2d89 5939

FOR SALE — AN UP TO DATE house, will be sold cheap if sold at once. Party leaving town. Phone 1574W. 3d90 5925

FOR SALE — NANNY GOAT — milking; and gentleman's black fur motor coat. Apply at the Examiner office. 3d89 5900

FOR SALE — 1 GOOD DEER hound; if not satisfied your money back at 169 London street. 2d88 5716

WOOD FOR SALE.

200 Cars of Cordwood, maple and beech; wood loaded on cars in January, green wood. Apply to—

JOHN A. STEWART,

5d92 5723 Duncroft, Ont.

FOR SALE — BEAGLE HOUND puppies, with pedigree, from prize winning stock. Apply H. S. Routley, 563 Weller street. 3d88 5685

FOR SALE — SOUVENIR COOK stove for coal or wood, hot water front. Apply 174 Adaline 3d88 5677

FOR SALE — 1 CAREY SAFE, buggies, cutters and robes, 1 Ford car. Jones Bros, 195 Simcoe street. 6d89 5640

FOR SALE — 10 H.P. COAL OIL burning engine, on skids, with 30 inch F.C. pulley; engine nearly new —a snap. Apply James Killan, Ennismore P.O. 6d92 5693

FOR SALE—A GROCERY STORE doing a good trade; stock fresh; owner forced to sell; is compelled to return to the Old Country. Apply 262 Simcoe street. 3d89 5705

FOR SALE — NEW EDISON DIAmond disc, table gramophone with records, rug and canoe. Apply 367 Bethune street after 6 o'clock evenings. 3d 5689

FOR SALE — 1 RUBBER TIRED runabout, nearly new; also kitchen range, nearly new, burns wood or coal. Apply between 5 and 8 to 569 Bolivar street. 3d88 5687

WILL SELL CHEAPLY — FINE black serge suit, size 38, brown serge dress, size 38, four serge skirts, size 28 waist; set of grey lamb furs, caperine, cap and gauntlets; piece of velvet; red sweater coat; yarn under skirt. Apply 1st house Kenneth avenue. 3d90 5717

It Pays to Advertise.

OPPOSITION TO CHURCH UNION

Fresbyterian Leaders Urge the Advisability of Keeping Their Church Separate.

TORONTO, Oct. 13.—(Canadian Press.)—Opposition to the church union movement, for which bills are at present being prepared, was strongly expressed last night at the convocation in New St. Andrew's Church of those interested in continuance of the Presbyterian church in Canada, at which 700 people were present. The platform was occupied by prominent Presbyterian leaders, who urged advisability of keeping the church separate.

Convocation will be continued today, when those present will be asked to pass the following resolution:

"We, members of the Presbyterian Church Association of Ontario, whilst affirming our belief in spiritual units of all believers, our cordiality towards our brethren of other communions, and our willingness for all feasible co-operation with them, in the interests of the Kingdom of God express our conviction that the time has not arisen for a discontinuance of the Presbyterian church."

It was urged that continuance of the union agitation would result in an inevitable disruption, and that in any case the Presbyterian church would be continued.

The applause with which the speaker's remarks were greeted indicated a decided leaning in favor of the motion.

HOUSES, REAL ESTATE

FOR SALE — GOOD BUILDING lot in the west end. Apply 501 Elm street. 3d89 5702

FOR SALE — 5 ROOMED FRAME house, cheap for quick sale. Apply 556 Wolfe street. 3d89 5703

FOR SALE—HOUSE AND STORE all conveniences; $2600. Apply 123 Brock street. 3d90 5727

FOR SALE—50 ACRE FARM IN Smith. Apply Ernest Sanderson, Lakefield, Ont. 26d 70 4660

FOR SALE — 7 ROOMED BRICK house with all modern conveniences; balcony and good cellar and attic. Apply 317 Dalhousie Street, at any time. 6d6 9 11 13 16 18

FOR SALE — $1500 CASH BUYS a brick house, 3 piece bath, light, between Monaghan Road and Park street, good lot, well rented, balance easy terms. Apply Examiner for address. 6d89 5635

FOR SALE — CHEAP ON GOOD terms, same as rent; small five-roomed cottage on Chamberlain street, newly painted. Apply 293 Dalhousie street or phone 273J. 7d94 5729

FOR SALE — 5 ROOM RED brick house, with 3 piece bath; lights and gas; double lot, mostly set out with small fruit; also a workshop and henhouse. Apply 634 Rubidge street, or phone 1859J. 3d90 5719

FARMS! FARMS! FARMS!

TO BE SOLD AT PRICES THAT have been reduced to correspond with present market conditions. A large list to choose from. Excellent terms can be had for choice locations. Call at 372 Water street and get particulars. Dewart & Quinlan.

FIRST CLASS GRAIN OR DAIRY farm of 150 acres, about three miles from the city; about 120 acres working land, balance wood and pasture; all level and free from stones; watered by well and a spring; good orchard; good buildings; price reasonable; part cash, or would exchange for a smaller farm or house in the city. Apply Examiner for address. 3d90 5720

LOST

LOST—A SMALL BLACK PURSE containing about $25 and a hat ticket; finder please advise Examiner. 3d89 5903

WILL THE ONE WHO FOUND a collie dog, please return to 53 Victoria avenue. Reward. 2d89 5928

LOST — BLACK AND WHITE hound; also 1 tan and white, on Monday, October 9, near the rifle ranges. Information please phone 1212. 2d89 5726

LOST — 2 BLOODHOUNDS — strayed or stolen, from Crowe's Landing, one red and one black. Reward. Mrs. George Burnham, Clarina P.O., via Norwood, Ont. 3d89 5908

LOST — SIDE CURTAINS FOR Ford delivery truck, between Aylmer and Sherbrooke streets, via Charlotte and Provincial Highway on Wednesday night. Finder leave Juby's Grocery, Charlotte street. 1d88 5936

TO-DAY'S BLUNDER CORRECTED

An invitation to a church or home wedding requires no answer. Either the invited person should accept by attending, or regret her inability to do so by sending her personal card to arrive the morning of the ceremony.

TENDERS WANTED

Sealed tenders, marked "Proposal" and addressed to A. A. Smith, Sec'y-treas. Millbrook Public School Board, in care of W. H. Barry, Architect, 332 1-2 George St., Peterborough, Ont., will be received up to 12 a.m. Thursday the 2nd day of November, 1922, for the construction of an addition to the Millbrook School Building.

Bulk tenders will be received for all trades except heating, ventilating, plumbing, and wiring; and separate tenders fo reach of the following: Heating, Ventilating, Plumbing, and Wiring.

The lowest or any tender not necessarily accepted.

Plans, Specifications and Form of Tender may be obtained from W. H. Barry, 332 1-2 George St., Peterborough, Ont.

A. A. SMITH, Sec'y-treas.
Millbrook Public School Board,
Millbrook, Ontario.

3d-13-14-18.

"It's Confidence That Counts"

Duffus Motor Sales

Used Car Sales

Believe Us When We Say Our Used Cars Are Good. Look These Over—We May Have Just the Car That You Have Been Looking For.

No. 238—Ford Light Delivery, with wire screen body, newly painted and in running order, good tires, $160, or make offer.

No. 254—A Dodge Touring Car, 1918 model. Owner is willing to sacrifice. Splendid tires and splendid appearance, 1922 markers. Worth investigating at once. Make offer.

No. 256—Ford Touring, 1922 markers, reduced to $150

No. 267—McLaughlin Light "Six." Our customer has reduced the price from $375 to $300 for quick sale. Or make offer. This car is in good working shape and has good tires, some of them are new, 1922 markers.

No. 268—Ford Roadster, with a box on it. Just the thing for some handy man to buy and fix up. 1922 markers, good running order, good tires. Price only $160

No. 271—Ford Touring Car, complete with genuine Ford electric starting and lighting system. Price $425

No. 279—Ford Light Delivery, in the best of mechanical condition; must be sold. Price only $175

No. 281—Ford Roadster with box, good tires and good appearance, at $165

McLaughlin, six-cylinder, very cheap, to be seen by appointment. Overland 83 at a low price, to be seen by appointment. Customers require smaller Cars.

Free Demonstration in any car that you think would suit.

Free Instructions on driving and how to take care of your car. Clear title guaranteed.

The Duffus Motor Sales' plan is your safeguard.

DUFFUS MOTOR SALES

Cor. Water and Charlotte Streets
Phones—Office & Sales, 1760

CITY OF PETERBOROUGH

SEALED TENDERS, plainly marked on the envelope "Tender for Park Street Sewer," and addressed to "City Clerk, City Building, Simcoe Street, Peterborough, Ontario," will be received up to 5 p.m. Wednesday, October 25th, 1922, for the construction of a 42 inch concrete pipe sewer about 1,580 feet long on Park street from King George street to the Otonabee river.

Specifications, plans and forms of Tender may be seen at the office of the City Engineer on and after Wednesday, October 11th, 1922.

The lowest or any tender will not necessarily be accepted.

R. H. PARSONS,
City Engineer.
Peterborough, October 10th, 1922.
3d-88-5880.

BELTING

Rubber Belting, in all sizes, now in stock. Come and get your needs filled at

—A. LOW & CO.—

264 Simcoe Street

'Phone 697 — Nights and Hol. 1027

REMOVED

Our New and Second-Hand Business from 283 George Street to 213 Charlotte Street.

Special — 2 Doors with frames, 2 Windows with frames. Best condition. Sell cheap because store is crowded.

A CHERNIKOFF,
213 Charlotte Street.

STOVE PIPES 18c LINK

Polished Elbows each - - - - - 23c

Stoves, Ranges, Quebec Heaters with grates, Oak Heaters, Box Stoves, Electric Heaters, Stoveboards, Etc. Come in and look them over.

Prices are Right.

JOSEPH SMITH

390-394 Aylmer St. Phone 308

RAILWAY TIME TABLES

GRAND TRUNK TIMETABLE.

(Corrected to date.)

No. 96—8.05 a.m., for Port Hope and Toronto.
No. 93—8.23 a.m., for Lindsay, Blackwater Junction, Orillia, Midland, North Bay and Toronto.
No. 98—8.25 a.m., for Hastings, Campbellford, Belleville and points on the main line east.
No. 369—8.30 a.m., for Lakefield.
No. 92—12.04 p.m., for Lindsay, Port Hope, Toronto, Buffalo, making connections with the International Limited for London, Detroit and Chicago
No. 100—12.15 p.m., for Hastings, Campbellford, Belleville and Ottawa.
No. 371—12.25 p.m., for Lakefield.
No. 95—5.36 p.m., for Lindsay, Orillia, Midland, North Bay and Toronto.
No. 99—8.19 p.m., for Lindsay.
No. 94—9.10 p.m., for Port Hope, Montreal and Boston.

CANADIAN PACIFIC RAILWAY.

Effective October 1st

GOING EAST—
11.59 a.m.—Norwood, Havelock, Bonarlaw, Tweed, Perth, Smith's Falls, Kingston, Ottawa, Montreal and intermediate points daily. On Sunday this train proceeds East only as far as Havelock.
8.20 p.m.—Indian River, Norwood, Havelock and Tweed. Daily except Sunday.
12.05 a.m.—Havelock, Tweed, Kingston, Perth, Smith's Falls, Montreal, St. John, Boston and New York. Daily except Saturday.
1. a.m.—Havelock, Tweed, Kingston, Perth, Smith's Falls, and Ottawa. Daily
2.42 a.m.—Mon real. Sunday only.

GOING WEST—
a.m.—Mitchell, Toronto, Guelph, Goderich, Hamilton, Galt, Woodstock, St. Thomas, London, Chatham, Detroit, Chicago and New York. Daily.
6.01 a.m.—Toronto (Yonge Street), Hamilton, Owen Sound, Teeswater and intermediate points. Daily except Sunday
6.54 a.m.—To Toronto Sunday only.
7.35 a.m.—Toronto, Hamilton, Brantford, Buffalo, Rochester, Boston, New York, Galt, Woodstock, London, Chatham, Detroit and intermediate points between Peterboro and Toronto. Daily except Sunday.
9.35 a.m.—Bethany, Lindsay, Orillia, Port McNicol and intermediate points. Daily except Sunday.
1 p.m.—Toronto, Hamilton, Brantford, Buffalo, New York, Galt, Woodstock, London, Windsor, Detroit, Chicago and intermediate points between Peterboro and Toronto. Daily.
6.50 p.m.—Lindsay, Toronto, (Yonge street), and intermediate points. Daily except Sunday.

CHILDREN'S AID SOCIETY
—of—
PETERBORO CITY AND COUNTY

For the Care of Neglected and Ill-Treated Children.

G. W. POWELL.
Assistant Secretary and Inspector.
588 George Street. 'Phone 1044W.
Office Hourse: 12 to 2 and 6 to 8 p.m.

Wood For Sale

½ Cord 4ft. Hemlock Slabs..... $4.00
½ Cord 12ft. Hemlock Slabs..... $4.75
1 Team Load 12in. Slabs $7.00
1 Cord 4ft. Hardwood $13.00
1 Cord 12in. Hardwood $14.00

Also Mixed Wood.

H. H. DINSDALE

'Phone 153 — 191½ Charlotte Street

FOR RENT

Brick House situated in the Southend containing 6 Rooms, partly modern, in good condition. Immediate possession. Rent, $18.00

Brick House, situated in the Southend, containing 6 Rooms; all improvements, except furnace. Immediate possession. Rent, $25.00

Frame House, situated in the Westend, partly modern, 6 Rooms; immediate possession. Rent $16.00

Plastered House, situated in East City, 6 Rooms; immediate possession. Rent $10.00

20 Acres of Choice Garden Land, on Gravel Road, about 1 mile from City; good House and Barn. Possession this Fall.

—Apply—

J. T. O'CONNELL & CO.

136 Hunter St West.

Phones: Office 376: Residence 1359.

FARMS FOR SALE.

$14500—150 acres, 7 miles from city, Otonabee. Brick house. First class land. Part cash.

$5000—80 acres, 3 miles from city, Otonabee. Best of land, $2,000 cash.

$4500—50 acres, 8 miles from city, Emily. Good land. $2,000 cash.

$1000—200 acres in Chandos. 100 acres timber. $500 cash.

$3000—100 acres, 8 miles from city, Smith. Fair land, $1,000 cash.

$6000—100 acres, 4 miles from city. Good land. Half cash.

A number of farms to exchange for houses in city.

JAMES CHAMBERS & CO.,
354 Water Street
'Phone 1719J — Residence 1882J.

ESTABLISHED 1912.

BUILDING LOTS

Now is the time to Buy before they advance. We have them from $125.00 to $4,000.00, in various parts of the City and Suburbs, cash or easy terms.

Houses and Apartments to Rent. House on Albert Street, $30.00. Bolivar Street, $22.00. Stewart Street, $17.00. Bethune Street, $18.00. Lansdowne Street, $18.00. Westmount, $12.00. Harvey Street, $8.00. Apartment on Hunter Street, $16.00—by

T. WALKER & CO., 345 RUBIDGE ST.

Phone 1002

FOR SALE

Brick House, 7 rooms; central. Easy terms. $200 cash; balance easy terms $2,500

Frame House, 6 rooms, 3-piece bath, lights and gas; good cellar. $300 cash; balance easy terms .. $2,700

3 Acres, close to city; Frame House, 6 rooms; barn, cement stabling, water in barn $4,000

Brick House, 8 rooms, 3-piece bath, hardwood floors up and down, mantle and fireplace; hot water heating; good lot; Gilmour Street $7,000

McIntosh & Storey

190 Charlotte St. Phone 1623J

CHINA PAINTING

Mrs. Langley McCarthy Teaches Biscoff's New and Beautiful Work in CHINA PAINTING

Edwin Elcome TAXIDERMIST

692 HARVEY STREET
PETERBOROUGH, ONT.

Heads, Birds, Fish, Etc.,
Mounted Artistically and Permanently.

MASKINONGE, BASS, AND TROUT OUR SPECIALTY.

DAVIS-THOMPSON COMPANY, LIMITED

Insurance and General Agency

433 GEORGE ST. PHONE 40

5½% Interest

paid by this institution on its Debentures which are issued for a term of 5 years, in sums of $100 and upwards.

4%

(Half-yearly) paid on deposits. One Dollar opens an account.

TORONTO SAVINGS & LOAN CO.

435-437 George Street, Peterboro

MAIL EDITION

The Evening Examiner

"The store that is too small to advertise is too small to produce a living for a healthy man or woman."

PRICE THREE CENTS — PETERBOROUGH, FRIDAY, OCTOBER 13, 1922 — PRICE THREE CENTS

Look For This Sign— DRUGS GILES' It Guarantees Satisfaction

SPECIAL SALE OF TOILET SOAPS

15c Ensign Bath Soap, 4 for 27c
10c Cream Olive Soap, 4 for 24c
10c Cream Almond Soap, 4 for 24c
5c Cream Olive Soap, 6 for 24c

35c Cuticura Soap - 18c
Vinolia Castile Soap, Bar - 23c
Vinolia Castile Soap, Large Cake 3 for 23c
Vinolia Castile Soap, Small Cake 5 for 23c

1 Cake Ensign Bath Soap
1 Cake Cream Almond Soap
1 Cake Cream Olive Soap
1 Cake Vinolia Castile Soap
All above for 25c

1 Cake Buttermilk Bath Soap
1 Cake Rose Bath Soap
1 Cake Cream Olive Soap
1 Cake Vinolia Castile Soap
All above for 25c

W. A. J. GILES
Prescription Druggist
Opp. Grafton's PHONE 216

CRUDE GAMING OUTFIT TAKEN

Home-Made Boards Were Operated at Norwood Fair Contrary to Agricultural Societies Act.

In the eternal quest for easy money, Morris Rath, of Montreal, set up two home-made gambling devices at the Norwood Fair on Wednesday afternoon, and started to operate them at the expense of the rural crowd, who on many a midway had never before seen anything just like these contrivances.

Provincial Constable George Cookman and Inspector Boyd had interrupted Rath's activities at Keene a few days previously, but he moved his clumsy boards to Norwood, and had taken from men of gaming proclivities who are willing to try anything once a fairly fat roll before his outfit was closed up and seized by the officers.

Yesterday he pleaded guilty before Magistrate Langley to a breach of the recent amendment to the Agricultural Societies Act technically described as Sec. 32, Subsection 4, which was intended to stamp out gambling at Ontario's fall fairs, and he was fined $150.00, and costs, amounting to $165.66. He is still in the County Jail, but it is understood that arrangements are being made to help him pay his way to freedom. He had about $100.00 in his possession when arrested.

If the two boards are Rath's handiwork, he rates low as a carpenter, and a journeyman tinker would be ashamed of the crude apparatus. One is a wheel of fortune, consisting of a base made by nailing several narrow boards together. A wobbly circle of two-inch nails was pegged on the board, and a movable arrow was mounted somewhere in the neighbourhood of the centre. Figures from

(Continued on page 5).

Delight Pastry Flour:—
Has won, and is still winning an enviable position in the well conducted kitchen of to-day.

ARMY FLIERS WON RACING EVENTS AT MOUNT CLEMENS

Lieut. Eric H. Nelson Won Race For Multi-Motored Planes — Lieut. H. H. Harris Won Commercial Plane Race.

MADE FAST TIME.

MOUNNT CLEMENS, Mich., Oct. 13 .Canadian Press. — Piloting a heavy Martin transport, driven by two 400 horsepower Liberty motors, Lieut. Eric H. Nelson, of Mont-Clair, N. J., won the Detroit News aerial mail trophy race for multi-motored planes here yesterday. He covered the 240 mile triangular course at an average speed of 105.1 miles an hour.

The Detroit Aviation Country Club Trophy Race, flown over the same course, was won by Lieut. Harold H. Harris, one of the two army entrants in the "Honeymoon Express," equipped with a 400 horse power 12 motor.

Lieutenant Harris average 135 miles an hour in this event, which was for light commercial planes, finishing four laps ahead of C. S. Jones, in a Curtiss Oriole, who averaged 110 miles an hour.

A stiff northwest wind blowing at the tails of the big planes in the Detroit News event made necessary the abandonment of the original plan of starting all of the craft together. Consequently the planes, each weighing five cons and having a wing spread of 70 feet, took the air one after another, Lieut. Nelson's plane being the last to cross the starting line. The Transport began at once to overhaul the other racers and before the race was three fourths over it was seen that unless forced down, Lieut. Nelson would win.

All but one plane of the nine entered in the two events finished. Jas. M. Johnson, in a Vought V. L-7, was forced down in the fourth lap, when dirt fouled his carburetor. He landed near the Mount Clemens Golf Club and ran into a ditch, damaging his landing gear, and both wings. Neither Johnson nor his two partners were injured.

SUES 44 ALPENA FARMERS FOR FARM BUREAU DEBTS

ALPENA, Mich., Oct. 13.—Suits against 44 farmers in Alpena Township have been instituted for the detunct Alpena County Farm Bureau in order to clear up the matters in connection with the Bureau.

The Bureau owes $27,000 which is offset by assets and membership dues.

Many of the farmers are willing to pay their share. In the event of clearing up the present financial difficulties, the Farm Bureau will be reorganized immediately.

ALL PASSENGERS SAVED FROM SHIP BURNED IN MID-PACIFIC

West Faralon Rescued Both Passengers and Crew From Ill-Fated City of Honolulu Which Fell Prey to the Flames While in Mid-Ocean--Smooth Sea Aided Rescue Work.

SAN FRANCISCO, October 13 (Canadian Press). — All the passengers, officers, and crew of the burning steamship City of Honolulu, which was abandoned at 10.10 a.m. yesterday, are safe, according to the wireless advices received by the Federal Telegraph Company by the freight steamer West Faralon.

The West Faralon reached the scene early yesterday afternoon, and had taken most of the people aboard by 3.41 p.m.

The City of Honolulu carried 72 passengers and 145 officers and members of the crew, a total of 217.

The fire broke out aboard the City of Honolulu yesterday morning, and spread so rapidly that all those aboard had to take to the small boats.

The sea was smooth when the ship was abandoned.

The ship was homeward-bound to San Pedro, California, from Honolulu, and was 1,045 miles east of Honolulu and 670 miles south-west of San Pedro when the fire started.

Captain H. R. Lester, of the City of Honolulu, reported late in the afternoon that all were aboard the West Faralon.

The condition of the City of Honolulu was reported as a gigantic pillar of flame and smoke, and was declared by Captain Lester to be critical. The West Faralon lay a mile away.

Although three other vessels, the Matson liner Enterprise, the United States Army transport Thomas, and the private yacht Casiana, of Edward L. Doheny, Los Angeles oil magnate, heard the distress signals from the City of Honolulu before the West Faralon did, the freighter was only 50 miles away when it started to the rescue shortly before noon.

Conditions were favourable, both for the small boats of the City of Honolulu to ride safe and for the West Faralon to make fast time, and by 2.45 p.m. the rescuing steamer had reached the scene, and was beginning to take the passengers aboard. All had reached the deck by 3.40 p.m., the messages stated.

Only brief messages had been received here early last night, so it was not known under what circumstances the passengers and crew escaped from the burning vessel. Apparently the sea remained smooth throughout the day, for Captain H. M. Walk, of the West Faralon, reported conditions were favourable.

As the West Faralon, a Shipping Board freighter, operated by Struthers & Barry, of San Francisco, has only limited accommodations, it is believed that many of those rescued from the City of Honolulu will have to remain on her decks until larger vessels arrive.

The West Faralons registered tonnage is 7,451. She was bound from San Francisco for Yokohama.

Less than half a dozen of the passengers were from the Eastern part of the United States. A large number were from Honolulu, Los Angeles and other Southern California points, while the remainder came from other parts of the Pacific Coast.

Fifty-six of the passengers were in the saloon, the other 16 being third-class. Thirty-four of the saloon passengers were women One woman was travelling third-class with a baby girl 23 months old

The City of Honolulu was formerly the German liner Frederich Der Grosse, built at Stettin in 1898, and used in Transatlantic travel until 1914, when she was interned in a United States harbour When the United States entered the war the liner was re-named the Huron, and used as a transport carrying troops to France.

After the war, the Huron was brought to San Pedro, California, and was reconditioned for the Los Angeles Steamship Company.

The City of Honolulu and her companion ship, the City of Los Angeles, formerly the German steamer Kronprinzessin Cecilie, recently began the first direct passenger service with Honolulu that Los Angeles ever had.

The City of Honolulu's registered tonnage is 10,688, her length 523 feet. The vessel has twin screws.

The tug Sea Lion and the United States Coastguard steamer Shawnee left here late yesterday to go to the scene of the burning City of Honolulu to render whatever assistance they could.

HONOLULU, T.H., October 13 (Canadian Press). — The collector of customs here, after a re-check of the passenger list of the burning steamer City of Honolulu, said that the total number of passengers on board was 73, of which 57 were cabin pasengers and 16 steerage.

TO ASK CANADA PARTICIPATE IN EMPIRE EXHIBIT

Exhibition Is Designed to Display the Natural Resources of Various Countries Within the Empire.

AT WEMBLEY PARK.

OTTAWA, Oct. 13. —(Canadian Press).— Representatives of the British Empire Exhibition of 1924, headed by Major E. A. Belcher, Assistant General Manager, will interview the Prime Minister and Cabinet to-day to urge an early decision as to Canadian participation in the exhibition. With the exception of Canada and Newfoundland, all parts of the empire have indicated the extent of their participation. India has applied for 100,000 square feet of space for her pavilion, involving an estimated cost of $825,000. The commonwealth of Australia has reserved a site of approximately 150,000 square feet and made an appropriation of $1,250,000. The federated Malay Straites and Straite Settlements have intimated that they will apply for 50,000 square feet Burmah has applied for a site and the Gold Coast has decided to apply for 15,000 square feet. The requirements of Nigeria are understood to be about 17,500 square feet

It now remains for the Dominion Government to determine the extent of Canada's participation and the approximate area it is proposed to occupy. The suggestion is made that Canada should participate at least equally with Australia.

The exhibition will be held at Wembley Park near London. It is designed to furnish a display of the natural resources of the various countries within the empire and the activities, industrial and social, of their people.

TO PAY AMERICA.

LONDON, Oct. 11. — (Canadian Press).—The British Government is proceeding with arrangements under which it will be paying £50,000,000 to the United States on Monday next as the yearly interest on its war loan, it was stated to-day.

PROBABILITIES

Fair stationary or a little higher temperature.

An army of 40,000 German laborers is being sent to Northern France to be empolyed in the reconstruction of devastated regions.

CANADA'S WHEAT THIS YEAR WOULD FEED MILLIONS.

A Graphic Illustration of Dominion's Tremendous Grain Crop.

MONTREAL, Oct. 13.—A graphic illustration of Canada's tremendous wheat crop is shown in the statement that the largest Trans-Atlantic cargo carrier of the Canadian Pacific is the S.S. Bosworth. The possible capacity of this steamship is 332,000 bushels of wheat. To carry Canada's 343,000,000 bushels of wheat it would take 914 steamships of the Bosworth's capacity to convey the exportable portion of the wheat crop to three prarie provinces across the ocean. No such Armada ever put to sea in the world's history. Statistics show that 000,000 bushels of wheat are equivalent to 20,580,000,000 pounds of wheat, or 10,290,000 tons or 73,500,000 barrels of flour, which could be made in 12,862,500,000 loaves of bread weighing 24 oz. each, enough to feed 35, 239,726 people with one loaf per diem for a whole year. These figures do not take into account the enormous crop of oats, or the large crops of barley and rye and Canada still has immense sections of arable land that are untouched.

These 343,000,000 bushels of wheat would require 257,250 (40-ton) freight cars loaded to their capacity. If this string of 237,250 cars were placed in line together it would make a train 946 miles long, or one extending from Montreal to a point 26 miles west of Swift Current, Sask. to say nothing of the locomotives allowing 35 cars to a locomotive it would require 7,350 to haul 257,250 cars 1,7350 cars running at intervals of five minutes.

Apart would take 25½ days to pass a given point. The addition of 7,350 locomotives (average length 81 feet, 9½ inches) to the 257,250 cars would make the total length of cars and locomotives comdistance from Montreal to Medicine Hat, Alberta.

FRENCH LINE WILL CONTEST NEW U.S. PROHIBITION RULING

Will Fight Seizure of Ships Through U. S. Supreme Courts and Will Carry Case to International Court of Justice If Necessary.

PARIS, Oct. 13. — Canadian Press.)— The French Line has decided to fight the Washington ruling against the carrying of liquor by foreign-owned liners within territorial waters, in the Supreme Court, and in the event of an adverse decision there, will move to obtain an appeal to the International Court of Justice at The Hague, it was learned yesterday.

"Liquor as usual," up to the three mile limit, was the decision of the Board of Directors of the French Line made yesterday after two long sessions. "Then seal up the bars and let international law take its course.

This was the only information obtainable at the general offices of the French Line last evening.

The British lines are said to be in perfect harmony with the French company in this view. The first test case is likely to arise when the White Star Liner Majestic, which is scheduled to sail from Cherbourg October 18, reaches New York.

The steamer Homeric, which cleared yesterday from Cherbourg, and French liner Lafayette, sailing Saturday, are within the limit set by the latest Washington edict.

The French Government has decided to await developments, leaving the question for the present entirely in the hands of the shipping companies. They will, however, make representations should the vested rights of its nationals, represented by sailors and stokers aboard French-owned ships and flying the French flag, be deprived of their half or entire litre of wine.

M. Rio is preparing the data on the subject for Premier Poincare. The latter may take the matter up with Washington should the French owned ships be seized. M. Rio has asked the opinions of French experts on international law. Among them is professor F. Larnaude, dean of the Sorbonne Law School, who, with Gabriel Hanotaux, prepared the French thesis for the League of Nations covenant.

Concerning the privilege of the United States to accept or reject the jurisdiction of the International Court of Justice at The Hague, members of the Cabinet have expressed the opinion that, although the United States is not a member of the League of Nations, it has one judge sitting therein in the person of John Bassett Moore. It is the opinion here that the United States Government would be unwilling to go on record as refusing to arbitrate a matter of this sort before such a tribunal.

French Line officials are absolutely appalled at the Washington reports that their ships are liable to seizure as common smugglers. They declare that, outside the financial loss which would be irremediable, there is the question of personal privilege and liberty on which they would be unwilling to yield.

"It cannot be true," said General Manager O J. Dal Piaz, of the French Line, to the Associated Press last evening. "We have not been officially informed of such radical changes and shall continue as heretofore."

"Taking wine away from our sailors and stokers is just like taking milk away from babies," said M. Villiers, head quartermaster of the

(Continued on page 5.)

MONTAGUE ALLEN'S TRIAL WAS OPENED OVER BANK FAILURE

Counsel For the Defence Brought Out a New Point Regarding Salary Paid Former Bank President.

CASE ADJOURNED.

MONTREAL, Oct. 13.—(Canadian Press.) — Sir Montague Allan appeared before Chief Justice Decarle in the Court of Special Sessions here yesterday on a charge of having, as President of the defunct Merchants' Bank of Canada, been guilty of negligently signing a return of the banks affairs, that of October 1921, which was alleged to have contained false statements.

Evidence by officers of the bank and by the trustees of the stock broking firm of Thornton, Davidson, and Company, which involved the bank in a loss of $5,000,000, was heard and covered much of the ground gone over in the hearing of the charge against the former General Manager, D.C. Macarow. There was nothing very new except a point brought out by counsel for the defence to the effect that Sir Montagu had not been paid a salary which would indicate that he had been supposed to devote all his time to the affairs of the bank. This amounted to $,6000 per annum and was a part of a sum voted annually by the shareholders to be split up between the president and directors, according to the evidence of J. M. Kilbourne, Secretary of the bank.

The case was adjourned until to-day.

NEILL'S

Special Values Selected for Seasonableness and Lowness of Price for Saturday Shoppers

LADIES' BROWN 2 STRAPS with buckles, heavy soles, a good walking shoe. Sizes 2½ to 7 only $2.89

MISSES PATENT LACED BOOT, solid leather insoles. Sizes 11 to 2. .$2.39

MISSES PONY COLT, either laced or buttoned. A very serviceable school boot. Sizes 11 to 2. Only $2.89

MISSES KID LACED OR BUTTON BOOTS.. Sizes 11 to 2 ..... $2.69

All above lines are strictly solid.

BOYS BOX KIP BLUCHERS, double toes, solid throughout. Sizes 1 to 5. Price $3.00

YOUTHS, same grade. Sizes 11 to 13. Price $2.65

Above are two of the best lines of boys shoes made. We strongly recommend them.

BOYS BLACK OR BROWN BOOTS, solid. Sizes 1 to 5 for $2.60 Youths sizes 11 to 13. Only $2.35

MENS GOODYEAR WELT BLUCHERS, heavy soles, black or brown. Saturday very special. Only $4.59

MENS BOX KIP BLUCHERS, solid leather insoles. Sizes 6 to 11. .... $2.95

MENS HEAVY WORK BOOTS, strictly solid, from ..... $3.35 up.

See our special line of mens high top boots in tan, grain, smoked elk. Also a strictly waterproof elk.

Strictly up-to-date trunk and baggage department.

Full line of Hurlbut Welts, children's shoes, and pussy foot shoes for infant.

We handle only the best quality of rubbers made known as the "Lifebuoy."

R. NEILL, Ltd.
350-354 George Street
PETERBORO

9 A.M. SATURDAY SALE

Tricotine, Poiret Twill and Silk Frocks For Misses and Women $18.95

Every Dress is exceptionally well made, each style is distinctive and refined, you will surely find a style to suit your individual taste in the big collection of smart New Fall Dresses in this sale group.
SEE WINDOW DISPLAY

Buying in this Sale means that you are not only saving dollars and dollars, but you are obtaining a Frock absolutely fashionable to the last detail, an individual at even less than the usual cost of an ordinary Frock. The Coat Frock with its long graceful lines, the Frock that combines the circular skirt and basque bodice, the straight-line Frock that outlines the rounded neck and bands the sleeves with Oriental embroidered motifs, the beaded Frock in many smart effects—all are here, a group of individuals exploiting an exclusiveness of line, a distinction of trimming at once appealing to the discriminating miss or matron. Sizes 16 to 20, 36 to 44 bust. All one price Saturday $18.95

COATS! COATS! COATS!
For Women and Misses. Hundreds of styles to choose from and marked at prices that will please you.

New Frocks of Canton Crepe
JUST ARRIVED FROM NEW YORK
The new draped mode is gracefully portrayed in these handsome Dresses, or for those who prefer the pleated side draperies there is a splendid variety for choice. New hems, new necklines, unusual sleeves, metal buckles and bright colored facings are the features of most importance this season. Shown in shades of brown, navy, black, toast, jade, henna, grey and canna. Sizes for women and misses. It's a long time since we've been able to offer such lovely Frocks at so little cost.....
$25.00 To $52.50
Exclusive Styles—Superior Quality Fabrics—Better Values

Utility Coats $25.00
Storm-defying Coats in all-wool coating materials and lined to the waist. Mannishly tailored with a severity that makes for modishness. Pleats are inverted or sewn flat, seams are bound and swagger backs are all-around belted. Self and fur collars. Saturday..... $25.00

Plain & Fur Trimmed Coats $29.50
Developed in fine American velour in swagger back and all-around belted styles; some plain, others with cosy beaverine collars. All the new brown tones and blue shades in a neat variety. Saturday special..... $29.50

Coats, Fur Collar and Cuffs, $35.00
A specially inviting group in a fine grade of velour. Silk lined and interlined, topped off with crushable fur collars of deep fumed beaverine. All the new brown shades. All sizes. Saturday..... $35.00

Beautiful New Winter Coats
Materials de luxe, super-duvetyne and suedine, and all the new soft pile fabrics; high-grade furs. French beaver, oppossum and caracul; distinctive styles, diversified by elaborate sleeves with bandings of fur and panels of embroidery—these are factors that combine to make these Coats so attractive and exceptionally good value. New as to color, too; they are in browns of every hue, navy and black. On all these high-grade Coats you will find our prices most reasonable.

Smart Tricolette Blouses $2.49
Perfectly made in a variety of styles. Mostly overblouse effect. Navy blue, black and colors. Plain, embroidered and beaded fronts. All sizes. Saturday $2.49

Crepe de Chine Blouses $4.95
Some of our best grade Blouses are included in this clearance. Crepe de Chine Blouses in tuck-in and overblouse styles. White and colors. Some are just a little soiled, while being on display in our Blouse Dept. Saturday..... $4.95

Silk Blouses $2.98
Smart tailored styles in White Habutai Silk Blouses. Convertible collars and tucked fronts. All sizes. Saturday.... $2.98

The J. A. McNall Co. Limited
371 GEORGE STREET PETERBOROUGH
166 PRINCE STREET KINGSTON

The Evening Examiner

PHONES—Editorial, 1601. Business Office, 1600. Private Branch Exchange to all Departments.

The Daily Examiner, published every lawful evening. The Peterborough Examiner, Limited. Office, 419 George Street.

The Weekly Examiner, published Thursday morning.

The Subscription Price of The Daily Examiner is $6.00 per year; delivered in City; out of town subscribers by mail, $4.50 per year; that of The Weekly Examiner is $1.50.

U. S. REPRESENTATIVES.

Special U. S. Representatives—W. H. Stockwell, 629 People's Gas Building, Chicago, Ill.

New York—Chas. F. Miller, 225 Fifth Avenue.

The Examiner is a member of the Audit Bureau of Circulation.

Advertising Rates on application.

R. M. GLOVER, Managing Director.

FRIDAY, OCTOBER 13, 1922

REV. CANON SCOTT.

For the services in connection with the observance of Armistice Day, the local branch of the Great War Veterans' Association has been endeavoring to secure the presence of Rev. Canon Scott, of Quebec, one of the best beloved "padres" of the Canadian corps.

It is to be hoped that the effort will be successful and that the citizens will unite in giving Canon Scott the welcome his great record at the front so richly merits.

No chaplain was better known or more popular than this lion-hearted "padre" from Quebec, who went overseas with the 1st Canadian Division, and was at the front from the arrival of the first Canadians in France until the end.

His eagerness to be in the front line and his courage under all circumstances were proverbial throughout the Canadian corps, and the Great War Veterans could secure no more representative or better orator for the Armistice Day proceedings.

A visit from Canon Scott would be an event of importance, and those who know him and those who know his record will unite in the hope that it may be possible for him to come to Peterborough on Armistice Day.

SPEEDING AND GOOD ROADS.

It is an important factor entering into the question of speeding that the very people who are most interested in good roads are doing their utmost to destroy them.

Hon. Mr. Perran, head of the Quebec road department, brings the matter to public attention when he declares: "I defy any contractor to maintain 1,500 miles of roads if automobile tourists do not understand that they must not exceed the speed limit. Let me tell you that the damage caused by automobile trucks is insignificant compared to that caused by automobiles going at more than 30 miles an hour."

Mr. Perran adds that the damage caused to Quebec roads from this cause this season is not less than two million dollars.

Quebec's experience is of course duplicated in Ontario.

This province is spending many millions on road improvements.

How much will it cost to keep Hon. Mr. Biggs' roads in repair if motorists continue to use them as speedways?

In our own neighborhood the Port Hope-Peterborough highway furnishes a good example. The majority of motorists travelling over this section of roadway are inclined to forget the speed limit, tempted by the excellent condition of the highway.

How long will it remain excellent if the speeding is continued?

NO TIME TO BE LOST.

The desperate need of the northland is emphasized by Premier Drury's appeal on behalf of the fire victims.

Although many communities have already made handsome contributions in money and material to the relief work, much of what has been accomplished has been only temporary in its nature.

Only the fringe of the relief that will be necessary to place the ten thousand homeless in comfortable circumstances for the winter has been touched. In fact in some of the districts all that it has been possible to do has been to supply food.

The greatest need for the present is warm clothing for babies, winter underwear in large quantities, boots, rubbers, clothes and heavy bedding.

It will take large supplies of these articles to enable the survivors to face the cold weather that has set in, and there is no time to be lost in furnishing these necessaries.

The Northern Ontario Fire Committee and the Provincial Police are doing splendid work in superintending the relief work and in distributing supplies over the large area affected by the fire.

It is the duty of the rest of the province to see that those in charge of relief are furnished with the supplies that are needed.

Peterborough's response to the appeal should be whole-hearted and immediate; there is no time to be lost.

RECKLESS DRIVING.

A big Chicago newspaper carries as one of the three planks in its platform for a better city the significant words, "Stop reckless driving."

That plank might well be adopted in every urban centre, so long as irresponsible motorists continue to take chances in disobeying the regulations.

The wonder is not that there are so many accidents but rather that their number is not multiplied.

Here are three typical cases noticed in Peterborough in the past few days. There was no accident in any of the three instances, fortunately, but it was not the drivers' fault that no one was hurt.

At the noon hour on Saturday, one of the busiest hours of the day, a car travelling north on George Street "cut the corner" at Charlotte Street, swinging into the latter thoroughfare at least ten feet on the wrong side. An accident was unavoidable had there been another automobile reaching the corner from the west at the same time.

A heavy truck shot down George Street across Hunter, travelling well above the speed limit, and swerving around another car as the corner was reached. Another vehicle coming east along Hunter Street could not have dodged the truck—yet the latter, after its mad dash over the intersection, stopped in the next block.

The driver of a third car, seeing that a street car ahead of him was slowing up to stop at a corner, shot ahead at full speed in an effort to shoot past before the car stopped, with the result that he had to swerve into the curb to avoid hitting two people who alighted from the trolley. In this case too the motorist slowed down in the next block, indicating that there had been no particular need for hurry or any justification for the risk of accident he had taken.

This sort of gambling with death or injury goes on all day long. The police get a lot of the offenders and are grumbled at for being "too officious" as a consequence, but there cannot possibly be a policeman on duty in every block, and many of the guilty ones manage to escape undetected.

ON THE WAY UP.

Last year, although sales fell off sharply, Sears-Roebuck Company of Chicago pulled through with a turnover of $178,000,000. Practically all of this was mail-order business, says The London Advertiser.

It's sometimes interesting to note where these big things start, and this time it is necessary to go back to the year 1884 and look up a 17-year-old railroad agent at North Redwood, Minn. On the company's payroll his name appeared as Richard W. Sears.

While he did the odd jobs around the station, Sears looked out for the big chance. One day it started to come because a consignment of watches had been refused by a local dealer, and so were left at the station. Sears didn't ship them back—that would have been the easy way out, but he wrote to the firm making them, and suggested that he could sell these watches.

For customers he wrote railroad friends up and down the line. In his letters he did not offer anything for nothing, painting golden promises. Instead, he said he had good watches which he would sell at a very small margin of profit. In describing them he went into elaborate details to putting the watches before the eye of the prospective buyer.

The watch deal proved so successful that young Sears quit his railroad job and went into the mail-order business.

Here was a young fellow, marooned in a small village, so dull that only two trains a day went through. It was about the last place on earth that most of us would look for a big opportunity. And, after thinking it over, it will be realized that Sears did not find his opportunity, he created it.

Opportunity is in the individual. Geographical location has very little to do with it.

And what Sears did, starting in his dusty telegraph office, can be duplicated today by other young men, provided they have vision and "the real stuff" in them.

IF CANADA PULLS OUT?

That he intends to move that Canada withdraw from the League of Nations is the statement of Major Power, M.P. of South Quebec, says the London Advertiser. The reasons advanced are that membership in this League is getting Canada drawn into all sorts of entangling alliances in other parts of the world, and it is his desire that we shall be free on this score.

It would not be surprising were the Major to secure quite a following in the House of Commons on a question of this sort—not enough to carry Canada out of the League, but enough to show that there is a division of opinion on the matter.

Canada is the same as any other free nation of the world, in that she can retain membership in the League of Nations, or she can drop out and go her own gait.

All the other nations have exactly the same privilege.

It comes down to this point, that the nations of the world can come together to settle their disputes at an international arbitration tribunal, or they can disperse and settle them by artillery and poison gas.

The fact that it is either one thing or the other is what makes people stop and think.

No nation can stand to one side and take a disinterested or semi-benevolent attitude

The nation is either in the League of Nations or out of it.

The nation is either willing to settle disputes by arbitration, or make secret alliances that have damned Europe for years.

The League of Nations is not a well-oiled machine that takes troubles in at one end and turns out smiles at the other.

It is an effort of serious-minded men, who have seen death, murder, carnage and slaughter under the guise of war, and who want to see it no more.

The suggestion thrown into the House of Commons: "Come on, let's pull out of this thing," may receive some support, but in the name of common humanity what better thing have they to advance?

EDITORIAL NOTES AND COMMENT.

He gives twice who gives quickly.

A new Board of Harbor Commissioners for Belleville has been named. Being a harbor commissioner in Belleville must be a good deal like being an admiral in the Swiss navy.

Sam. Hunter's cartoon on the necessity of a slower speed limit for motor cars in the cities which appeared in yesterday's Globe affords some food for thought.

A campaign is on foot to eliminate the advertising posters and signs which deface the scenery along Ontario roads. Those who drive slowly enough to be annoyed by this advertising will support the movement.

The political warfare in England is about over. Lloyd George is to make a speech—and that will settle the argument.

The elephant who went mad after eating a chew of tobacco will furnish a weighty argument for the anti-tobacco forces.

Many a ball fan to-day is likely to resemble Canada's representative in the international fishing boat race.

Greece has accepted the Mudania terms and will evacuate Thrace. The Greeks had small chance to do anything else.

Lloyd George is still a favorite in the British political sweepstakes. The little Welshman is at his best when the fighting is hot.

The United States seems to be striving to make the world dry for democracy—and everything else.

Advertising Pays

If You have Lost Anything, Found Anything, or Want Anything, try an Advertisement in the Examiner.

YOU WILL GET RESULTS

WISE AND OTHERWISE

Where did people park their gum before movies were invented?

* * * * *

God pity the rich; the poor still can enjoy wishing for things they can't afford.

* * * * *

Constantine doubtless has moments when he feels about as unnecessary as an adenoid.

* * * * *

Housewives who can't make ends meet might try serving headcheese and ox tail soup.

* * * * *

A beauty contest usually selects the girl who will let mother wait on her from now on.

* * * * *

Don't be in too big a hurry about buying your coal. It will be cheaper in the spring.

* * * * *

Some small boys seldom have a

good time, and some risk their necks forty times a day.

* * * * *

The football team isn't the whole college, however. They also serve who only stand and root.

* * * * *

The married man who says he doesn't play second fiddle in his house probably plays the lyre.

* * * * *

Our idea of a modest man is the parent of a new-born son who admits that the mother was also present.

* * * * *

It would be easier to pacify Kemal except for his conviction that John Bull holds a four-card flush.

* * * * *

An international question never is really settled until it is settled at the expense of the weaker side.

* * * * *

The reason a bachelor enjoys better health is because he has no one to pity and scare him when he is ailing.

* * * * *

As a rule, the man who is very enthusiastic about expressing his

gratitude is fishing for an other favor.

* * * * *

If you are searching for a well of Americanism undefiled look for the man who says "galluses" and "britches."

* * * * *

It is hard to understand a sex that is too proud to do housework at $15 a week, but will marry and do it for nothing.

* * * * *

America will be satisfied with any settlement of the Turkish question that leaves the straits neutral and America neutral.

* * * * *

Some day a publisher will arise who has courage of his convictions and he will print a magazine called "Nasty Stories."

* * * * *

Correct this sentence: "I'll be glad to give you the raise," said the boss, "for I have felt for some time that you were not getting enough."

A ROYAL TRAGEDY.

The ex-Empress Charlotte of Mexico is living today and reassuming her native Belgian nationality. Hers has been a tragic fate. Called to the imperial throne of Mexico, with her husband, June 12, 1864, she and Maximillian met with trouble almost from the day of their landing.

Within three years and five days the Emperor was stood up against a wall and shot. Instinctively fearing the worst, Charlotte had escaped to Europe, and from court to court she pursued her way, begging on bended knee literally and in deepest anguish for intervention to save her husband's life. The tragedy drove her mad, and for over 50 years this once beautiful woman has been a hopeless lunatic, daily preparing for and hourly expecting the husband who she is certain will arrive at any moment. He was a Hapsburg, and she the sister of Leopold II., of Belgium, cousin of Queen Victoria.

OPPOSE CHAMBERLAIN

LONDON, Oct. 13.—(Canadian Press).—Discussion of political cris is again fills principal columns of newspapers this morning. The outstanding feature of situation is an increased indication of the hardening of conservative opposition to Austen Chamberlain's continuance as leader of the Unionist party unless he cuts loose from Prime Minister Lloyd George and his coalition That he will do this is regarded in some quarters as altogether unlikely. It is recalled that he has been in close agreement with Lloyd George on all great political questions since the beginning of their association and he has confessed to friends that he cannot and does not wish to escape his share of responsibility for the course which has been followed.

AMERICAN SHIPS MAY RELOAD THEIR LIQUOR

WASHINGTON, Oct. 13.—(Canadian Press.)—In an order promulgating tentative regulations for enforcement of Attorney General Daugherty's bone-dry prohibition ruling, the Bureau of Internal Revenue announced yesterday that United States' ships which voluntarily had surrendered their stocks of liquor in American ports, would be permitted to take such stocks aboard again provided they are sailing prior to October 14.

PACKAGES 15¢

SMOKE OLD CHUM THE TOBACCO OF QUALITY

BUY THE ½ LB. TIN

THE MYSTERY MIND

Arthur B. Reeve and John W. Grey

The other detectives, as they recovered from the glare of the explosion, aided in the search of the premises, the grounds, even the barns and outbuildings Dupont settled down in the principal room, to think his problem out. With him was Randolph, now able to use his eyes to a slight extent. Before them were the bodies of Case and Dupree, the victims of the adventurer, caught by Randolph before they dreamed any of the ring of attackers had approached the house closely.

"Bob" Randolph's voice was very subdued.

"Yes, Bing?"

"This was my fault. She wanted to come, but I shouldn't have stood for it. Now I'm in the mess. I stick with you to the very finish, get that? The very finish"

Silently, Dupont put out a hand, and they clasped. It was the resealing of a friendship, the making of an offensive and defensive alliance.

"Bob" This was after an interval of thought by both.

"Yes?"

"Can't you use some of those tricks you learned from the savages when we were travelling—some of your hypnotism, or occultism, to learn what they're up to, where they've taken the girl?"

Dupont gazed down at the little hunchback. If only Case were alive The undersized man had been a remarkable subject. Once before Dupont had actually used the man's mind for his own purposes against the wishes of the very will which dwelt within the mind. Undoubtedly Case knew the plans and preparations. Hypnotized, he would have to give them to Dupont. But Case was dead.

Suddenly, on unaccountable impulse, Dupont leaned forward. It was horrible, but there was something in the wide-open eyes of the hunchback which seemed to tell him that his former subject was not dead, but was living—yet it was inconceivable. He felt the pulse. There was not the faintest flutter. There was no breathing, no symptoms which any physician would recognize as indicative of life. The body was warm. That was all, and that was easily accountable.

However, something urged the hypnotist. He fixed his gaze upon eyes apparently sightless, and obtained, almost to his terror, the reaction of malice and defiance. Was it wholly a psychic phenomenon?

"Are you Case?" he asked, finally, aloud.

The answer seemed to be spoken within, to echo within the physical confines of his own brain. "I am"

"Are you alive or dead?" This question he framed mentally, without utterance.

The reply came as before. "I am dead by all human standards. In the astral world I am dying, but am still alive."

"Can you answer my questions?"

"I must if you demand it of me. I do not wish to do so."

"Where is Violet?"

"In the hands of Evil Eye."

"Where is he taking her? Where is she?"

"He is taking her to the Cavern of the Skull, in the temple of the Devil God, at the headwaters of the Orinoco. Dick Renard and Vera Collins and the Strangler are with Evil Eye. Now are you satisfied? Now will you let me die, free of your control?"

Dupont shuddered. Aloud he muttered, "Violet, I shall follow you to the Orinoco or to the ends of Africa or Asia or of the world itself"

Deep in his consciousness, replacing the voice of Case, there came the mocking, malignant influence he knew. It spoke in sepulchral tones, which echoed with deep vibrations through space.

"Fool You know who I am?"

Dupont formed and held the answer in his brain. "The Mystery Mind"

"You would match your power against the Devil God? You would follow the girl to the Cavern of the Skull?"

"I do not fear, and I shall win," was the assertion of the hypnotist.

The Mystery Mind began to laugh. The hollow cadences of mirth grew louder and louder until they rang with thunder peal in Dupont's consciousness. Then they died away like the rumbling of a wave, defeated and vanquished in its attack upon the rocks of a mountain coast.

Dupont came to himself with a start. He glanced at the body of Case. Then he straightened, in surprise, in amazement, in fright. He looked at Randolph, but Randolph had not stirred. Nevertheless, the eyes of the hunchback were closed.

(To be Continued.)

Governor Sproul, of Pennsylvania, has set $8.50 a gross ton as the maximum price for anthracite at the mines.

One acre of good fishing ground at sea yields more food in a week than will an acre of the best land in a whole year.

Important Shipment of

VICTROLAS

Have Arrived at Heintzman Hall

YE OLDE FIRME will show in their window this week a splendid display of Victrolas—all the latest models. These instruments have a splendid tone, and the favor of a visit to inspect the stock and hear the latest records on these Victrolas will be esteemed.

With a Victrola you can enjoy superb interpretations at will right in your own home.

We will gladly play any music you wish to hear, and demonstrate the various styles of the Victrola.

Heintzman Hall

ROYAL BANK BUILDING

HUNTER STREET. 'Phone 258. W. LAWSON, Manager.

Fox farming in the United States is estimated to harvest approximately $8,000,000 yearly.

Women are admitted to membership of the Brooklyn (N.Y.) Chamber of Commerce.

Miss Margaret Robertson, Liverpool, is England's first woman cotton broker.

Saturday Begins The Second Week of

D. ZACKS'

Big Fall Shoe Sale!

Many New Bargains Have Been Added To The Already Large List. Buy Tomorrow And You Will Save Dollars.

Ladies' Black or Brown Calf Oxford's, $2.95

Made of fine quality calfskin, in black or brown. They have perforated toes and medium heels. Sizes 2½ to 7. Sale Price $2.95

Men's Black or Brown Boots, $3.95

Wonderful value are these boots at $3.95. The black one has full leather lining and double soles; the brown one has Neolin soles and rubber heels. Sizes 6 to 10. Sale Price ... $3.95

Ladies' Patent Strap Shoes - - - - - $2.49

90 pairs of Ladies' Patent Shoes with one or two straps with buckles or buttons. All have flat heels. Sizes 2½ to 7. Regular $5.00. Sale Price - - - - - - $2.49

D. Zacks 424 George Street

Peterborough, Durham, Victoria, Hastings and Northumberland—A Page for District Readers

THE DAY'S DOINGS AS RECORDED BY THE EXAMINER'S STAFF OF CORRESPONDENTS.

ARE GETTING READY TO DEVELOP ANOTHER DAM

Workmen at Campbellford Are Moving the Equipment — Campbellford News of Interest — Personal Items.

CAMPBELLFORD, October 13.—Workmen are busily engaged moving all the machinery in connection with the construction plant from Dam 10 to Dam 8, which would indicate that work on the new power house will be started in the very near future.

Held a Meeting.

Mayor A. J. Meyers called a meeting on Wednesday evening at the Public Library to consider organisation and ways and means for relief in connection with the fire sufferers in Northern Ontario. It was suggested by Mrs. J. P. Archer that committees be formed representing the different wards, and collections be taken on Tuesday next. The result of the meeting will also be given out at the churches next Sunday.

High School News.

Owing to increased attendance at the High School, the School Board have found it necessary to install several additional desks, which speaks very highly for the efficiency of Campbellford High School.

High School Field Day.

Arrangements have been completed for the field day to be given by the boys of the High School. All places of business, together with the Public Schools, will be closed in the afternoon. The feature of the day will be the lacrosse match between Havelock Juniors and the High School team.

Lacrosse News.

Campbellford Midgets leave on Friday morning by motor for St. Catharines, where they will meet St. Catharines in the grand final. The local lads have been practising hard of late, and should give a good account of themselves.

Home from West.

Mr. Joseph Owens, of Rannie Street, has just returned from the Canadian West, and reports excellent crops. In many cases the farmers are getting 45 bushels of wheat to the acre, and general conditions are good.

Board of Education.

There will be a special meeting of the Board of Education on Monday evening, 16th October, at 8 oclock. This is an important meeting, and members are requested to be on time.

Personal Mention.

Mr. I. A. Humphries was in Havelock on Thursday on official business.

Dr. William Carlton and Mr. and Mrs. Zellner, from Waterloo, N.Y., are visiting friends and relatives in town and vicinity. Dr. Carlton and his sister (Mrs. Zellner) were former residents of Campbellford.

Mrs. W. J Abbott, of Hastings, was a visitor in town on Thursday.

Mr. Joseph Hore, of Grand Road, attended Norwood Fair on Thursday.

Mr. John McIntosh, of Belleville, was in town on official business on Thursday.

Miss Betty Diamond, who has been visiting relatives in town, has returned to her home in Toronto.

Mrs W. H. Wrigley and children leave for Bancroft next week, where they will reside.

General News.

Rev. (Major) Belford the Conservative candidate for East Northumberland, has purchased a new car.

The Government tug J. B. McColl, Captain Calcutt, arrived in port on Thursday.

License Inspector Gooderich, of Colborne, is making a tour of inspection in Campbellford and vicinity.

THE RURAL SCHOOL FAIR, DOWNEYVILLE.

King's Wharf S. S. No. 15 Won First Prize.

KINGS WHARF, Oct. 13.—Downeyville rural school fair, held in Downeyville, October 3, was well attended and successful in everyway. Four schools competed in the parade, the prize winners being: Kings Wharf, S.S. No. 15, first, (Miss E. Foley, teacher); Downeyville S.S. No. 4. second(Miss Galvin, teacher), and S. S. No. 12, third (John Carroll, teacher). There were races for the smallest tots up to teachers and trustees—events which created considerable interest.

Montreal is the greatest inland seaport in North America, being nearly 1,000 miles from the sea.

A RADIO CONCERT IN CAMPBELLFORD

Arrangements in Hand For Public Event — Campbellford News.

Campbellford, Oct. 13.— On Thursday evening a meeting of the Radio Club was held in the Club Rooms, Herald Building, when general routine business was transacted. Transmissions were heard from Pittsburg, Chicago, Schenectady, some wonderful concert music coming through. The membership is steadily growing. It is undertood that a public concert will soon be announced.

For Fire Sufferers

A public meeting of the council and citizens was held on Wednesday night in the Council Chamber, Mayor Meyers presiding. All present were most heartily in sympathy with the object for which the meeting was called viz: to consider ways and means for assisting the people in the fire swept area of Northern Ontario After much discussion it was finally decided that the I.O.D.E. assisted by the citizens, should have charge. Captains were chosen from each ward and on Tuesday, October 17th, a house-to-house canvass should be made when it was hoped that the objective of $500 would be raised. The following were appointed captains:—Ward 1 —Mrs. J. P. Archer and Councillor Stone; Ward 2—Mrs. R. C. Weston and Mr. J. R. Allan; Ward 3—Miss Robertson and Mr. J. A. Anderson; Ward 4—Mrs. W. H. Ashton, and Mr. George Oliver.

H. K. Clifton, electrical Inspector of Peterboro, paid an official visit to town on Wednesday.

Mr. and Mrs. James Forde, Garry street, who have spent the past two months with relatives at Edmonton, Alberta and Swift Current, Sask., returned home on Wednesday evening and speak most optimistically of conditions in the West.

Friends of Mrs. E. J. Dormer of Detroit will be pleased to learn that she was presented with the Degree of Chivalry at a meeting of the Sovereign Grand Lodge of the Rebekahs

Mrs. Dormer, (nee Miss Florence Stevenson) lived for some years with her parents in Campbellford, where she has many friends.

The friends of Mrs. William Pearce, Inkerman street will regret to learn that her condition shows little improvement.

Mr. Harnden of Castledon who recently purchased the fine residence and property of Mr. T. J. Horkins on Portage street, took possession to-day.

On Sunday next, Rev. Prof. J. McFadyen of Queen's University, Kingston will occupy the pulpit of the Methodist church in the morning and in the evening will preach in St. Andrew's Church when his subject will be "The Near East Crisis and Missions". Professor McFadyen is an able speaker and a treat is in store for all who attend.

HASTINGS

HASTINGS, Oct .13.— Mrs. W. J. Abbott spent Thursday in Campbellford.

Dr. Le La Matter and family left this week for Toronto, where they will spend a few days before going to the States to reside.

The Wooler brass band played a couple of selections on their way through the Norwood Fair Wednesday.

The St. George's A. Y. P. A. will hold a Hallowe'en social on Oct. 30th in the Parish Hall.

Special missionary anniversary service will be held in the Methodist church on Sunday, Oct. 15. Rev. J. C. Wickware of Northport, will preach.

A large number of lacrosse fans left to-day, along with the lacrosse team for the final game in the semi-finals at Brampton Saturday.

A full report of the game will appear in the Examiner.

FRENCH LINE

(Continued from page 3.)

French Line to the Associated Press correspondent. "I am positive that we would be unable to muster crews for New York should the edict be upheld. Wine is one of the primest necessities of life for these boys."

The financial loss to the French Line would be hundreds of thousands of francs monthly. On one trip in August with 1,011 passengers aboard, the steamer Paris sold 1,260 bottles of champagne, 252 bottles of fine Burgundy and Bordeaux wines and 87 bottles of liquor. Besides this, there was the ordinary red and white wine, which was allotted to each passenger with the noon and evening meals.

The White Star Majestic and Cunard Liner Aquitania are reported to sell similar amounts of extra fine wines, but beer takes the place of ordinary wines, and whiskey the fine brandy.

The Paris evening papers take a decided attitude against the American ruling. La Liberte says:

"Wine is our patrimony, the same as our literature, or art and our science. It cannot be taken away from us."

MARTIAL LAW DECREE.

ATHENS, Oct. 13. — (Canadian Press.)—A decree for promulgation of martial law was drawn up yesterday and sent to King George for his signature.

Syrup Pepsin Loved By Hosts of Babies

Half a teaspoonful will make a fretful youngster happy and playful

THE mother has her choice of many remedies for her baby's minor ills, but she should be careful which remedy she selects lest she do the child harm. What might be safe for herself may do injury to an infant. You will find that if the little one cries and doesn't want to play that its bowels are constipated. First look carefully to the diet and give the child one-half teaspoonful of Dr. Caldwell's Laxative Syrup Pepsin. You will then see results in a few hours. You will not have to force it on babies or children: they actually ask for it, it is so pleasant-tasting and free from griping.

Dr. Caldwell's Laxative Syrup Pepsin is a compound of Egyptian senna and pepsin with agreeable aromatics. The ingredients are stated on the package. It is a mild, gentle vegetable laxative that everyone finds effective and pleasant. It is better for you and yours than purgatives, coal-tar drugs, or salt waters and powders, which may concentrate the blood and dry up the skin; or mercurial calomel, which may salivate and loosen the teeth.

Use a safe laxative like Syrup Pepsin, and especially for the children, for invalids, growing girls, nursing mothers, elderly people, and persons recently operated upon who need bowel action with the least strain. Mrs. H. Lefever of Medicine Hat, Alberta, always gives her little girl Dr. Caldwell's Laxative Syrup Pepsin, and Mrs. May Stephen Sharpe of Sault Ste. Marie, Ont., is never without it in her home. Your druggist will supply you, and it costs only a cent a dose. Try it in constipation, colic, biliousness, flatulency, headaches, and to break up fevers and colds.

ANY FAMILY MAY TRY IT FREE

Thousands of parents are asking themselves, "Where can I find a trustworthy laxative that anyone in the family can use when constipated?" I urge you to try my Laxative Syrup Pepsin. I will gladly provide a liberal free sample bottle, sufficient for an adequate test. Write me where to send it. Address Dr. W. B. Caldwell, 23 Caldwell Building, Toronto, Ont. Do it now!

TAKE DR. CALDWELL'S LAXATIVE **SYRUP PEPSIN** *The family remedy*

TO REMODEL HIGH SCHOOL, MILLBROOK

Additional Accommodation Will Be Provided.

MILLBROOK, October 13.—The re-modelling and enlarging of the Millbrook High School building will make it one of the finest structures in Millbrook. The old school had only four classrooms, one of which was divided into two, so as to accomodate the increase of scholars.

The new addition is 51 feet by 43 feet, thus making the whole building a structure 100 feet by 55 feet.

The new building will be of brick on a concrete foundation, some of the old windows will be closed and others inserted, and a new chimney is to be erected.

The school, when complete, will have six classrooms, one library, one science laboratory, a play-room for the boys and one for the girls in the basement, two lavatories and a boiler room. There will also be two large corridors and a teachers' rest room.

A new steam heating system will be installed, also new ventilation and complete electric lighting systems.

The new classrooms have adjoining cloakrooms, while in the old classrooms lockers are to be added. Drinking fountains are also to be provided in the corridors.

A main feature of this new school is that one large classroom and the library will be joined by folding-doors, so that a spacious assembly hall will be available by throwing the two rooms into one.

Millbrook School Board is inviting tenders for this work, in The Examiner. W. H. Barry, Peterborough, is the architect.

O'DOUL TO BOSTON.

NEW YORK, Oct. 13.— (Canadian Press.)—Pitcher Frank O'Doul of the New York Club of the American League, has been released to Boston to complete the Dugan-Smith deal of last August, it was announced yesterday. It was stated at the time the deal was made that Boston was to get one of the Yankee pitchers then with the club.

Plowing Match A Big Success

LINDSAY, October 13 (Canadian Press). — Although the weather conditions have not been favourable as expected, large crowds gathered on Wednesday and Thursday for the annual Provincial Plowmen's Association match held at the House of Refuge Farm and adjacent farms.

One thousand attended the first day and 7,000 yesterday.

It is expected that to-day's crowd will be a record one.

Mr. J. Lockie Wilson, general manager of the association, remarked that yesterday the entries far exceeded that of Woodstock last year.

All told, there have been over 100 entries in the two days.

Yesterday the local association ran up against a serious handicap, namely the shortage of ploughs. It was stated that there would have been at least fifty more teams yesterday had there been ploughs. Teams had to remain in the barns.

The class of ploughing both tractor and team work, is of the very best type. There are many tents of exhibitors on the grounds.

Prize-winners to date are as follow:

J. J. Thurston, M.P., prize of $125.00—Won by W. Nicholls, of Fenelon Falls; open to Victoria County.

Expert tractors—Won by Clarke Young, of Milliken, with Sampson tractor and Massey-Harris plough.

Ploughing in stubble, first class, open to all—Norman McLeod, of Galt.

Second class, to those who have never won prize before—A. B. Nicholls, Bright.

Third class, boys under 18 years—Melville Heaslip, Port Hope.

Fourth class, boys under 17 years—Milton Davies, Lindsay.

Fifth class two furrows three horses—Leslie Vincent, Ayr.

Sixth class, tractors, open to those only engaged in farming—C. Warkington, of King, Ont.

Approximately 76 per cent. of all the merchandise sold in stores is purchased by women.

KING'S WHARF AND DISTRICT

Farmers Suffer From Sheep-Worrying Dogs—Silver Wedding Celebrated — News Paragraphs.

KINGS WHARF, Oct. 13.—On Friday night Thos. Twomey had his sheep worried by dogs. One was killed and several badly mauled Mr. Twomey heard the dogs about one o'clock in the morning and he and his son got up and started for the sheep field, where they saw two dogs attacking one sheep. Angus shot one of the dogs, but the other escaped. There was no tag on the dog killed.

On Wednseday night Dan Begley also had his sheep attacked by dogs.

Silver Wedding.

On Thursday, October 5, Mr. and Mrs. Thos. Sullivan celebrated their silver wedding. There were about fifty present at the dinner served at five o'clock and in the evening a large crowd tripped the light fantastic till the wee sma' hours. All returned home well pleased with the hospitality of their host and hostess who provided a real pleasant evening.

Among those who attended from a distance were: Mr. and Mrs. Thos Murray, Mr. and Mrs. Thos. Perdue, Mr. and Mrs. Mrs. Wm. Perdue, all of Peterboro; Mr. and Mrs. Thos. Perdue and Mr. Victor Perdue of Detroit, Mich., Miss Ruby Perdue of Douro; Mr. and Mrs. Eugene Maloney and Mr .and Mrs. Herb Hennessey of Ennismore.

Personal Mention.

Miss Lavina Corrigan, who has been visiting friends here for the past month has returned to her home in Chicago, Ill.

John Winn has completed blocking his house. Mr. Doucette of Peterboro has the contract.

A CURE FOUND FOR DIABETES

Experiments With Serum Have Proved An Unqualified Success.

PHILADELPHIA, Oct. 13. — (Canadian Press.)—After years of investigation and research in which the medical science was at a standstill to discover some remedy for the successful treatment of diabetes, physiologists at the University of Toronto have prepared a serum which is now pronounced an "absolute cure for the disease." A small quantity of serum was sent to the University of Pennsylvania a week ago for the physicians of that institution to use experimentally on diabetes patients. After several injections had been administered to three cases seelcted for the purpose, yesterday Dr. Alfred Stengel, Professor of Medicine in the Medical School of the University, pronounced the experiments an unqualified success.

PLANS FOR OCCUPATION OF THRACE UNDER WAY

CONSTANTINOPLE, Oct. 13.—(Canadian Press.)—Plans for Allied detachments to move into Thrace and occupy that territory in conformity with the armistice convention signed at Mudania, were completed yesterday. The force will comprise three battalions of British troops, three of French and one of Italian, a total of 5,000 men. Detachments will leave Constantinople early next week.

ONLY **1 in 5** ESCAPES

At the first sign of bleeding gums, be on yourguard. Pyorrhea, destroyer of teeth and health, is on the way. Four persons out of every five past forty, and thousands younger, are subject to it.

Brush your teeth with

Forhan's

FOR THE GUMS

More than a tooth paste —it checks Pyorrhea

35c and 60c in tubes

WARSAW NEWS

WARSAW, Oct. 13.—Mr. and Mrs. Everett Moore are living on Mr. Moore's farm onthe 4th line.

James Greystock is renting the McFee house.

Mrs. James Hawthorne sang "Indeed" during the signing of the register at the Greystock—Moore nuptials.

The Birdsall Chapter of the I.O.D.E. purpose holding a social at Cottesloe on Friday evening, October 20. A good program is being provided and lunch will be served. Todays Blunder

An invitation to a church or home wedding requires no answer. Either the invited person should accept by attending, or regret her inability to do so by sending her personal card to arrive the morning of the ceremony.

CRUDE GAMING OUTFIT TAKEN

(Continued from Page 1.)

a calendar were pasted at each nail, the strange device being used in the usual way of wheels of fortune for the operator and misfortune for his patrons.

The other gambling property was a 'roll down" board, and it was even rougher and cruder than the wheel. It is made of a board about a foot and one-half wide and four feet long, with strips raised along each side to guide the balls that were rolled along this miniature alley. At the operator's end he had nailed a set of tins that are probably found in every kitchen and are known as "pattie pans." In household science they are probably used for making bran muffins and other such confections. The top of the tin was flush with the surface of the alley, and little balls that were rolled expectantly along the board by the players would drop into one or other of the individual "pattie" sections, each of which was numbered.

Such was Rath's outfit, which the police are showing to some of their visitors, and which may be stored away for a while in the Department's Museum.

Health and Comfort

EVERY winter, more and more people enjoy the health and comfort of Stanfield's Unshrinkable Underwear.

Stanfield's is health underwear because it is made in Canada for Canadian winters by Canadians, who know the climatic conditions of every section.

Stanfield's Unshrinkable Underwear retains the natural warmth of the body and prevents the skin from becoming chilled—two essentials for health in winter.

Stanfield's is comfortable because it fits—and it keeps right on fitting right because it is unshrinkable.

Stanfield's never breaks on the seams, because of the special over-cast stitching.

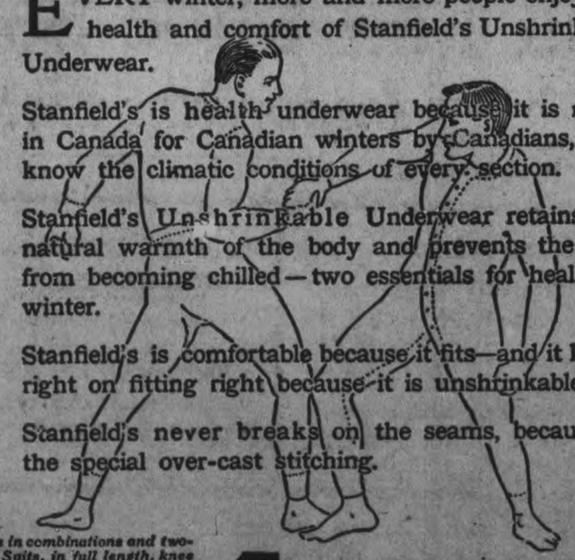

Made in combinations and two-piece Suits, in full length, knee and elbow length, and sleeveless, for Men and Women.

Stanfield's Adjustable Combinations and sleepers for growing children (Patented).

Sample Book, showing weights and textures, mailed free.

Write for it.

STANFIELD'S LIMITED
TRURO, N.S.

STANFIELD'S *Unshrinkable* **UNDERWEAR**

72

It wears longer

"What a Splendid Loaf"

THE housewife who uses Quaker Flour in all her baking is justly proud of her bread, cakes and pies—of their feathery lightness, their delicious flavour, their perfect texture and colour.

She enjoys consistent success in her baking because every single sack of Quaker Flour is of uniform excellence. Each day's "milling" is tested in our own bakery, and proven to be up to the Quaker standard—*a standard which is not maintained by any other flour.*

The chemists and bakers at the Quaker Mills take the "chance" out of your baking if you use

Quaker Flour

Always the Same-Always the Best

Packed in usual sizes. Try Quaker the next time you order flour.

THE QUAKER MILLS
PETERBOROUGH and SASKATOON

203

APEX

10 Inch Double Side Phonograph Records

65c

The Record That Wrecked Record Prices

A story is told of a man who stood on Brooklyn Bridge years ago and offered to sell genuine five dollar gold pieces for $4.50. He stood there for an hour amid the crowded traffic without making a single sale. People were actually afraid to buy those genuine five dollar gold pieces for $4.50 because they did not think that such a thing was possible.

Exactly the same thing applies to some people who as yet have not tried Apex 10-inch double-sided Phonograph Records at 65c because they refuse to believe it possible that they can be superior to other records sold at 75c.

To these people we now suggest that they purchase just one Apex 10-inch double-sided Record at 65c; and compare it on their own phonograph with other records for which they have paid more.

A single trial will convince those people as it has already convinced thousands of others who tried Apex 10-inch double-sided Phonograph Records at 65c, and now buy no other kind.

Why Pay More?

SOME BEST SELLERS

Why Should I Cry	4557	Georgette	467
Coal Black Mammy	584--463	Three O'clock	584--4514
Just a Memory	583	The Sneak	4558
Up To You	4556	Wild About Harry	4554
Stumbling	477	Indiana Home	471
Swanee Smiles	4560	Tricks	4560

The Sun Record Co,, 210 Adelaide West, Toronto.

A SAFETY PIN IN STOMACH

Was Extracted by One of Most Remarkable Operations on Record.

ATLANTA, Ga., Oct. 11.—An operation by which an open safety pin was taken from the stomach of Mac Asbill, Jr. 6-month-old son of a well known Atlanta attorney, was to day characterized by doctors as one of the mose remarkable feats in the history of surgery.

By means of a wire loop at the end of a rod a foot and a half long, the point of the pin, which rested just at the entrance of the baby's stomach was pushed under the safety catch and then the pin was drawn out with out injury to the child.

In addition to the wire loop, the doctor used a tiny pair of pinchers on the end of a long pieces of wire and lowered down the baby's throat a tiny electric light to enable him to see.

Done in 15 Minutes

The entire operation was performed without aneesthic and lasted about 15 minutes. The child had swallowed the pin while in bed. His mother was attracted by his screams She noticed that the safety pin used to fasten the blankets in which he was wrapped was missing. Careful search failing to locate the missing pin the doctor was called as a precaution.

The infant was removed to a local sanitorium and an X-ray taken. It revealed the pin, open, just at the entrance to the stomach.

Specialists at first said there was a possibility the pin eventually would pass through the stomach without injury. Some hours late, however the child developed pain and cried. Another picture showed that the pin had moved up a trifle and that the sharp point was pressing on the flesh.

A surgical operation was felt to be impossible because of the location of the obstacle. Dr. J. H. Buff, a specialist studied the X-Ray picture and said he was certain he could get the pin.

Child Bound to the Table

He decided against any anesthetic as dangerous, so he bound the child to the operating table. Attendants held its hands, but it was too exhausted with crying to make trouble

Dr. Buff tied the cord of an electroscope about his head. Then with his right hand he manipulated the pinchers and wire loop after first lowering the tiny light down the baby's throat. At one time the instruments had to be withdrawn because the breathing was interfered with.

After several efforts Dr. Buff caught the pin with the pinchers. Holding it steady he manipulated the wire loop over the butt of the pin and began to pull on it. The loop slipped along the pin, and pushed the point toward the catch. Finally the point slipped under the catch and then it was a comparatively easy task to get the pin out through the throat.

The child quickly recovered from its experience and seemed as well as ever to-day.

SURVIVORS RESCUE GEESE FROM RUINS

Above are shown members of the Vurney family at Haileybury recovering African geese amid the ruins of their homestead. The fowl remained around the barnyard throughout the conflagration. The gander weighs 25 pounds.

EXECUTIONS AND RECONSTRUCTION RUSSIA'S POLICY.

Cracking of Rifles Are Heard Simultaneously With Tattoo of Workmen's Hammers in the Whole Land.

RIGA, Oct. 10. — (Associated Press)—The cracking of the rifles of squads of executioners continues throughout Russia, and may be heard simultaneously with the tattoo of workemen's hammers engaged in the actual repair and reconstruction of buildings throughout the land.

That reconstruction has begun and is slowly continuing without important assistance from foreign countries, and that the Soviet has not changed its unrelenting and ruthless policy toward its political foes, are two outstanding phases of the Russian situation evident to the correspondent of The Associated Press who has come to Riga after an eight-months' stay in Russia.

Hardly a day passes but somewhere in the country the death sentence for political offenses is made effective, but at the same time no day dawns without the beginning of some new task, the purpose of which is to put in order buildings and strets that were wrecked during the revolution. Prisoners doomed to die look from their windows on bustling street scenes and smiling people who have forgotten politics in the pleasure of buildings and streets that were opens up.

There have been no changes in the fundamental policies of the Soviet government, but its tactics now seem to be strikingly summed up in the phrase of a foreign observer in Moscow: "Assist or wink at anything which ultimately help us in the reconstruction of Russia; relentlessly crush anyone who dares to raise his hand against us politically."

Speculators flourish, but the government is busy devising means to get their money away from them. These men pay heavy taxes; dine at stupendous prices in tax-burdened restaurants, and play baccarat for high stakes at night in the casinoes from which the government takes the lion's share of the profits. To the speculators the government is like the Gods of Olympus, permitting its children to play at business, but threatening them with a thunderbolt if they dare to take part in the political game.

The government makes no secret of its dictatorship, and the people are becoming accustomed to this and are even happy in their daily lives under it. Under the iron hand of dictatorship the existence of the masses in Russia is beginning to run smoothly. While the correspondent was in Moscow he was assured by government leaders that no political freedom would be granted Russia. But this seems not to worry the people, and tired of war and strife, they now see ample food before them, coupled with the possibilities of personal advancement.

Throughout Soviet Russia there is not today, nor has there been for months, a single important uprising. The Communist control is tighter and more complete than ever. The Committee of Investigation is outweeding, trying and convicting various minor officials who accepted bribes, and is thus endeavoring to build up a bureaucratic machine which will operate strictly in accordance with order from the Central Government

The old Cheka has been abolished and in its stead there has come up the organization known as the Political Police. The latter does not interfere in men's private lives, but in politics they are as omnipotent as ever. At one time the policital police could shoot people first and try them afterwards. Today the method is to have a court trial first and then carry out the execution, or to send suspects into exile without trial.

To foreigners in Russia the leaders make no effort to conceal their policy. They are not ashamed. They have confidence in the policy of doing wrong that good ultimately may come, and they apparently are succeeding, slowly and painfully, in reconstructing Russia, but along their own lines, and without any important sacrifice of principle.

The evidence of reconstruction in the land is more superficial than really deep-seated. Streets are being repaved, buildings reconstructed and railroad passenger traffic is becoming normal. Industrial plants, however, if in no worse condition than a year ago, certainly are in no better shape. These plants need foreign capital, but lacking this on terms to which the Communists can consent, the government is ready to wait until it has a surplus of exports from agriculture. This it hopes for in 1923, and then and thereafter it sees money with which it will be able to establish industries itself.

In the meantime, with evidence at hand of enough food to feed practically the entire population; with a fuel supply exceeding that of last year, and with textile works producing a considerable amount of clothing, the government expects the population to be fed, and warmed, and clad, not necessarily very well, but still well enough to weather another year without foreign loans.

To feed the few hundred thousands of people who still suffer from the Russian famine, the government still looks to foreign air. This will permit it to devote most of the available famine and church funds to constructive agricultural betterment, and to the purchase of harvesting machinery, horses, etc.

Nikolai Lenine, Premier of Russia, though far from strong as the result of his recent illness, has been the guiding mind in these general policies.

TO SELL ROYAL YACHT.

LONDON, Oct .13—(Associated Press)—The Royal Yacht Alexandra, the favorite boat of King Edward VII, costs the British government $125,000 a year to maintain. Hence she is soon to be offered for sale. King George has another yacht, the Victoria and Albert, which will be retained.

Virtually all the luxurious fittings on board the Alexandria will be included in the sale, which is to be without restriction except that the purchaser be not of ex-enemy nationality.

BABY'S OWN SOAP

Boys just love its smooth fragrant lather

BEST for BABY - BEST for YOU

There are fewer suicides proportionately to population in Ireland than in any other country.

SAMPSON TRACTORS

For Better Farming

TINNEY BROS.

CAVAN

General Agents also Agents For The

CHEVROLET CAR

HORSES TAKEN IN EXCHANGE

Phone-Millbrook Central 69 Ring 2

6d-88.

Is Your Hair Healthy?

or are you choking its natural growth by neglecting to keep your scalp free from Dandruff?

KOREEN

"Nature's Own Remedy" for Scalp Troubles, — eradicates Dandruff, stops the hair from falling and restores its natural health and beauty.

F. C. WEBER - E. L. PAYNE

CONTINUATION OF DRESS SALE

For the balance of this week we will still offer all our Girls' Fine ALL-WOOL, SERGE DRESSES AT

$5.95

Regular prices up to $12.00. Mothers should see these at once.

W. E. LECH, 366 George St.

(Third Door from Simcoe Street)

The STORY of the BIBLE

By E. C. Brathwaite

I.—The Various Versions.

The Bibles that are in common use in our homes today are the descendants of a number of earlier versions, some of which will be described in a later article.

The Bible was originally written in two languages, Hebrew and Greek, many centuries before the invention of printing. During that period the text was copied and recopied by many generations of scribes, for hundreds of years in the case of the New Testament, and for thousands of years in the case of the Old Testament. In this process many variations naturally crept in, and the original texts gradually became lost through the fortunes of war, fire, etc. As a result no original manuscript of the Scriptures has come down to our time. Indeed we have none which includes even the major part of the Old Testament books that go back beyond the tenth century of our era, more than a thousand years after these books were written.

The marginal readings with which we are familiar, testify not only to the different translations that are possible for a given text, but show also that there was considerable variety in the text itself. This was partly explained by the early form of Hebrew writing, in which there was at one time no division between the words, while there were no vowels in use until some time between 600 and 900 A.D., the division coming in verses and chapters coming several centuries later.

This would often render uncertain reading that was intended in a given place. If we had simply the three consonants BRD, the word represented might be any of the following,—bard, bird, brad, bred, bride, bored, etc. It might be that more than one of these words would be appropriate for a given sentence, e.g., 'the bird sang beautifully,' or 'the bride sang beautifully.' The context would often determine the word to be chosen.

If we had a longer succession of consonants, BTRDLNG, we might read 'better dealing,' bitter dealing', 'butter dealing,' 'but read long' or 'battered long' according to the vowel chosen and the place of division between the consonants. Two possible readings might even be mutually contradictory. GDSNW HR could be 'God is nowhere.' shows that this is what actually happened. In I. Chron. 17:10 the Greek version read certain consonants as one word, making the meaning 'and I shall make thee great,' while the Hebrew text, as reflected in our version, separated them in two words, signifying 'Moreover, I tell thee.' In Psalm 106:7, where the Hebrew has two words which we translate 'at the sea' the Septuagint read one, to be translated 'going up.' There are many similar instances.

Another set of cases indicates that the scribes sometimes wrote from dictation, variations being due to the ear instead of the eye. There are two entirely different Hebrew words, one meaning 'not' and the other 'his' or 'its' but both pronounced alike, 'lo'. The translations show that some scribes wrote one word when the other was intended, just as we might write 'air,' for 'heir' if someone were dictating to us. In Psalm 100:3 the Authorized and the Revised versions show that the two possibilities, the translations being respectively, 'It is he that hath made us and not ourselves,' and 'It is he that hath made us and we are his."

These are some of the circumstances which have given us different traslations of certain passages and different versions of the Bible as a whole. Most of the variations, however, are relatively unimportant. One Biblical scholar declares that not one of them "affects an article of faith or a precept of duty which is not abundantly sustained by other and undoubted passages, or by the whole tenor of Scripture reading."

(Copyrighted by British and Colonial Press Limited.)

Next article: Recent Discovery of Great Manuscripts.

The Bounteous Crop of the Canadian Harvest

will have a far-reaching effect on every walk of life in every section of the Dominion.

Railroads and steamships will be busy transporting the crops—all kinds of manufactured goods will be in greater demand—more and more labor will be employed—financial obligations will be discharged—and a feeling of confidence and optimism will permeate the land.

Bumper crops in the country mean more business in the cities; and when business is good in the cities, the farmers get a wider market for their produce.

Prosperity is indelibly associated with efficiency, whether it be agriculture or commerce—and the use of

Waterman's Ideal Fountain Pen

means more efficiency for everyone who writes, whether in office or factory, farm house or school house.

There is a shape to fit every hand—a point to suit every style of hand-writing—a size for every purpose

Regular - Safety - Self-filler

$2.50, $4, $5 and Up

Selection and service at best stores everywhere

L. E. Waterman Company Limited

179 St. James Street - Montreal

New York Boston Chicago San Francisco London Paris

MARRIAGE A LA MODE.

The number of attendants a bride selects to be members of the wedding party has become much smaller than formerly, even at the most formal weddings.

The impressive escort for the bride originates in England, where at one time it indicated the financial rating of the bride's family.

There have been as many as a hundred bridemaids at old English ceremonies.

SILVER AND SCARLET.

With a shimmering gown of silver cloth an evening coat of red velvet, banded and cuffed with black lynx, is effectively worn.

This Little Black Book Contains The Best Plan of Insurance For You

THE most sensible way to buy life insurance is to take the Mutual Life Agent into your confidence.

Tell him your circumstances.

Then with the aid of the "Little Black Book," which every Mutual Life Agent carries, he will help you to select the plan of life insurance best suited to your needs.

The young unmarried man who buys insurance as an *investment* for his savings needs a plan of insurance different from that of the man who takes out insurance to *protect* his wife and family of young children.

The capitalist with very heavy financial responsibilities requires a plan different from that of the man on straight salary.

The farmer who has his farm bought and paid for requires a policy different from the one carried by a farmer with a mortgage to pay off.

The "Little Black Book" contains Mutual Life plans for everybody. It contains plans of insurance with which you are not familiar—one of these *unfamiliar* plans might be the very best for you. *Consult the Mutual Life Agent.*

THE MUTUAL LIFE of Canada: Waterloo, Ontario

W. HENRY IRVINE, District Manager, Toronto, Ontario.

A. C. GRAY, District Agent, 375 Water Street, Peterboro, Ont.

21

Important Notice

Ye Olde Firme, Heintzman & Co., have pleasure in announcing

His Masters Voice Records Reduced from

85c to 75c

This tak s effect at once.

Heintzman Hall

Royal Bank Buildings, Hunter Street

W. Lawson, Manager.

CHASE & SANBORN'S
SUPERIOR TEA
Fragrant – Delicious
In ½ and 1lb. cartons

PRIZE WINNERS KEENE FAIR

(Continued from Wednesday.)

Preserved peaches—1, Mrs. S. M. Comrie; 2, Mrs. J. J. Moore.
Berry jam—1, Mrs H. J. Nelson; 2, Mrs. S. M. Comrie.
Orange marmalade—1, Mrs. J. Thornton; 2, Mrs. H. J. Nelson.
Glass apple jelly—1, Mrs. J. J. Moore; 2, Mrs. S. M. Comrie.
Glass currant jelly—1, Mrs. C. C. Nelson; 2, Mrs. J. J. Moore.
Glass raspberry jelly—1, Mrs S. M. Comrie; 2, Mrs. H. J. Nelson.
Canned tomatoes—1, Mrs. G. Adamson; 2, Mrs. H. J. Nelson.
Canned corn—1, Mrs. C. C. Nelson; 2, Mrs. F. A. Esson.
Vinegar pickles—1, Mrs. S. M. Comrie; 2, Mrs. H. J. Nelson.
Mustard pickles—1, Mrs. G. Adamson; 2, Mrs. C. C. Nelson.
Variety pickles—1, Mrs. J. J. Moore; 2, Mrs. S. M. Comrie.
Tomato catsup—1, Mrs. J. J. Moore; 2, Mrs. C. C. Nelson.
Collection of fruit—1, Mrs C. C. Nelson; 2, Mrs. S. M. Comrie.
Collection of pickles—1, Mrs. C. C. Nelson; 2, Mrs. H. J. Nelson.

DOMESTIC NEEDLECRAFT.

Luncheon set—1, Mrs. T. J. Jamison; 2, Mrs. J. Thornton.
Tray cloths—1, Mrs. Wellington Fife; 2, Mrs. J. Thornton.
Table doylies—1, Mrs. T J. Jamison; 2, Mrs. J. Thornton.
Serviettes—1, Mrs. George Spence; 2, Mrs. T. J. Jamison.
Sideboard runner—1, Mrs. George Spence; 2, Mrs. Hugh McFee.
Pillow slips—1, Mrs. T. J. Jamison; 2, Mrs. Hugh McFee.
Quilt patch-work, cotton—1, Mrs. M. Pimmott; 2, Miss Ella MacFarlane.
Comforter, hand-made—1, Mrs. J. Richardson; 2, Mrs. George Spence.
Bed spread—1, Mrs. T. J. Jamison; 2, Mrs. H. J. Nelson.
Woollen socks—1, Mrs. J. J. Moore; 2, Mrs. C. C. Nelson.
Woollen mitts—1, Mrs. George Spence; 2, Mrs. H. J. Nelson.
Sweater coat—1, Mrs. M. Pimmott; 2, Mrs. T. J. Jamison.

Ladies' Fancy-Work.

Crochet, Irish—1, Mrs. T. J. Jamison; 2, Mrs. J. Thornton.
Crochet fillet cotton—1, Mrs. Geo. Spence; 2, Mrs. J. J. Moore.
Braid thread lace, coarse—1, Mrs. T. J. Jamison; 2, Mrs. George Spence.
Tatting—1, Mrs. J. J. Moore; 2, Mrs. George Spence.
Drawn thread work, fine—1, Mrs. George Spence; 2, Mrs. T. J. Jamison.
Embroidery eyelet—1, Mrs. Geo. Spence; 2, Mrs. T. J. Jamison.
Embroidery, solid white—1, Mrs. T. J. Jamison; 2, Miss Ella MacFarlane.
Embroidery, Hardanger ,modren—1, Mrs. George Spence.
Embroidery, modern floral colors—1, Mrs. C. C. Nelson; 2, Mrs. J. Thornton.
Beading, modern—1, Mrs. H. J. Nelson.
Hand hemstitching—1, Mrs. J. J. Moore; 2, Mrs. T. J. Jamison.
Luncheon set, embroidered—1, Mrs. George Spence; 2, Mrs. T. J. Jamison.
Pair towels, embroidered—1, Mrs. T. J. Jamison; 2, Mrs. George Spence.
Pair towels—1, Mrs. George Spence; 2, Mrs. T. J. Jamison.
Dresser runner—1, Mrs. George Spence; 2, Mrs. Hugh McFee.
Pin cushion—1, Mrs. T. J. Jamison; 2, Mrs. Hugh McFee.
Pair curtains—1, Miss Ella MacFarlane; 2, Mrs. T. J. Jamison.
Night gown, fancy—1, Mrs. C. C. Nelson; 2, Miss Ella MacFarlane.
Camisole—1, Mrs. J. J. Moore; 2, Mrs. George Spence.
Wrist bag—1, Mrs. T. J. Jamison; 2, Miss Ella MacFarlane.
Bedroom slippers—1, Mrs. George Spence; 2, Mrs. T. J. Jamison.
Infants' short dress—1, Mrs. Herbert MacFarlane; 2, Mrs. T. J. Jamison.
Infants' wool jacket and boots—1, Mrs. T. J. Jamison; 2, Mrs. Herbert MacFarlane.
Infants' crib cover—1, Mrs. Geo. Spence.
Centrepiece, colored—1, Mrs. H. McFee; 2, Mrs. Herbert MacFarlane.
Table runner, colored—1, Mrs. George Spence; 2, Miss Ella MacFarlane.
Sofa pillow, embroidered—1, Mrs. J. Thornton; 2, Miss Ella MacFarlane.
Sofa pillow, any other work—1, Mrs. J. Thornton; 2, Miss Ella MacFarlane.
Fancy crochet, not listed—1, Mrs. William Kempt; 2, Mrs. George Spence.
Fancy knitting, wool—1, Mrs. Geo. Spence.
Fancy needle-work, not listed—1, Mrs. T. J. Jamison; 2, Mrs. J. J. Moore.
Collection infants' wear—1, Mrs. George Spence.

ART WORK.

Oil painting, landscape—1, Mrs. Herbert MacFarlane.
Oil painting, marine view—1, Mrs. J. J. Moore; 2, Mrs. J. Thornton.
Oil painting, original subject—1, Mrs. Hugh McFee; 2, Mrs. J. Thornton.
Water colors—1, Mrs. George Spence.
Water colors, scene from nature—1, Mrs. J. J. Moore; 2, Mrs. F. A. Esson.
Crayon or charcoal—1, Mrs. Geo. Spence.
Amateur photography—1, Miss M Edwards; 2, Mrs. George Spence.
Single piece china painting—1, Mrs. T. A. Esson; 2, Mrs. J. J. Moore.
Art work not listed—1, Mrs. J. J. Moore.

FLORAL EXHIBITS.

Display asters—1, Mrs. H. J. Nelson; 2, Mrs. C. C. Nelson.
Display sweet peas—1, Mrs. C. C. Nelson.
Collection cut flowers—1, Mrs. W. A. Nelson.
Table basket—1, Mrs. J. J. Moore; 2, Mrs. H. J. Nelson.
House plant in bloom—1, Mrs. R. A. Nelson; 2, Mrs. J. J. Moore.
House fern—1, Mrs. J. J. Moore; 2, Mrs H. J. Nelson.
Collection of flowers—1, Mrs. Jas. Richardson.

CHILDREN'S WORK.

Penmanship—1, Minnie Edwards; 2, Mabel McCarthey.
Drawing—1, Raymond Toby; 2, Minnie Edwards.
Best penmanship—1, Minnie Edwards.
Collection forrest leaves—1, Harold Nelson.

DAIRY PRODUCTS.

Dairy butter, 10 lbs.—1, Mrs. W. H. Downs; 2, Mrs. H. J. Nelson; 3, Mrs. R. A. Nelson.
Dairy butter, in prints, 3 lbs.—1, Mrs. H. J. Nelson; 2, Mrs. W. H. Downs; 3, Mrs. M. Pimmott.
Dairy butter, in rolls, 3 lbs.—1, Mrs. H. J. Nelson; 2, Mrs. W. H. Downs; 3, Mrs. M. Pimmott.
Creamery butter, in prints, 5 lbs.—1, George Weir.
Best butter shown—Mrs. H. J. Nelson.
Factory cheese—1, George Weir.
Hen eggs—1, James Manley; 2, C. C. Nelson.
Fowl, dressed—1, C. C. Nelson.
R. Neil Co. special—M. Pimmott.

FRUITS.

Colverts—1, Thomas Thompson.
Seek No Farther apples—1, R. A. Nelson.
Rhode Island greenings—1, D. Neish; 2, R. A. Nelson.
Tolman Sweets—1, C. C. Nelson; 2, John Kempt.
Pewakies—1, William Kempt; 2, R. Dorris & Sons.
Wagners—1, W. A. Nelson; 2, Thomas Thompson.
St. Lawrence—1, William Kempt; 2, Thomas Thompson.
Snows—1, Charles McIntyre; 2, Thomas Thompson.
Alexanders—1, R. A. Nelson; 2, W. A. Nelson.
Wealthies—1, S. M. Comrie; 2, R. Dorris & Sons.
Any other fall variety—1, S. M. Comrie; 2, James Manley.
Northern Spy—1, R. A. Nelson; 2, Hugh McFee.
Yellow Bellflower—1, Hugh McFee; 2, W. A. Nelson.
Russet—1, S. M. Comrie; 2, R. A. Nelson.
Any other winter variety—1, Jas. Manley; 2, R. A. Nelson.
Collection winter apples—1, R. A. Nelson; 2, Thomas Thompson.
Pears—1, Thomas Thompson; 2, W. A. Nelson.

DOMESTIC SCIENCE.

Cake, Monarch flour—1, Mrs. S. M. Comrie.
Loaf white bread—1, Mrs. Henry Weir; 2, Mrs. Wm. Kempt; 3, Mrs. H. J. Nelson.
Loaf brown bread—1, Mrs. W. H. Downs; 2, Mrs. H. J. Nelson; 3, Mrs. Henry Weir.
Yeast buns—1, Mrs. H. J. Nelson; 2, Mrs. Wm Kempt; 3, Mrs. R. A. Nelson.
Tea biscuits—1, Mrs. S. M. Comrie; 2, Mrs W. A. Nelson; 3, Mrs. R. A. Nelson.
Light layer cake—1, Mrs. Henry Weir; 2, Mrs. James Manley.
Dark layer cake—1, Mrs. G. S. Taylor; 2, Mrs. C. C. Nelson.
Apple pie—1, Mrs. J. J. Moore; 2, Mrs. C. C. Nelson.
Home-made candy—1, Mrs C. C. Nelson; 2, Mrs. G. S. Taylor.

Specials on Bread.

Peterborough Cereal—1, Mrs. R. A. Nelson; 2, Mrs. Henry Weir; 3, Mrs. H. J. Nelson.
Campbell Milling Co.—1, Mrs. R. A. Nelson; 2, Mrs. George Weir; 3, Mrs. H. J. Nelson.
Dark layer cake—1, Mrs. R. A. Nelson; 2, Mrs. H. J. Nelson.

FRUIT AND PICKLES.

Canned red raspberries—1, Mrs. S. M. Comrie; 2, Mrs. J. J. Moore.
Canned strawberries—1, Mrs. C. C. Nelson; 2, Mrs. S. M. Comrie.
Canned cherries—1, Mrs. C. C. Nelson; 2, Mrs. S. M. Comrie.
Preserved plums—1, Mrs. J. J. Moore; 2, Mrs. S. M. Comrie.
Preserved pears—1, Mrs. S. M. Comrie; 2, Mrs. H. J. Nelson.

APPLICATION REJECTED

QUEBEC, Oct. 12.— (Canadian Press)—Application made on behalf of Rev. Adelard Delorme fro writ of Habeas Corpus, freeing the priest from Beauport Asylum, to which institution he was committed when found insane by a Montreal jury after he had been indicted on the charge of murdering his half brother, was rejected by Mr. Justic Dorion this afternoon.

THREE-PIECE COSTUMES.

Three-piece costumes of marleen and veldyne have straight-line frocks with tops of brocoded crepe de chine. They have round necklines and practically no trimming.

"Mother *makes the most delicious 'French fried' in the world!"*

They are crisp, tender and delicious. She fries them in Cooket, a new vegetable shortening of the utmost purity and richness. Cooket stands a very great heat, and when the potatoe is dropped in — the outside is cooked almost immediately.

Cooket is very economical and can be used for all baking and frying purposes.

COOK IT WITH—
COOKET
A pure vegetable shortening for frying and baking
Unrivalled for Purity

Write for Cooket Recipe Book.

All good dealers sell Cooket in tins of 1 lb. and 3lb. net weights.

LEVER BROTHERS LIMITED, TORONTO C6

LEADER SHOE STORE
SECOND ANNIVERSARY!

Nothing Ever Attempted Like This

This sale presents such astonishing Bargains in every style of footwear, that we confidently expect to see more pairs of shoes leave our store for city and district homes than we have sold in six months' regular business. Two successful years finds us in the humor to give away all profits during our Star Anniversary Sale. Every bargain is equally attractive; all are headline values.

There is no reserve to this sale. Anything you ask for, if it's in the store, it's yours at away below selling price. There's a big stock to choose from, all seasonable, carefully bought footwear, and our STAR SALE prices will be eye-openers.

Come early, time is limited. We couldn't afford to cast away all profits and a large slice off the cost for very long. So come quick, buy for present or future needs, and help us celebrate the second anniversary of our business by a tremendous turnover, no matter what it costs us.

Sale Commences Saturday, Oct. 14th.

60 PAIR OF
LADIES' BEAUTIFUL FALL WEIGHT BOOTS

These Boots come in Black and Brown, in a variety of Leathers, medium vamp, and a military heel. A very comfortable fitting Boot. Sizes 2½ to 7. Reg $6.50. Sale Price **$3.98**

30 PAIRS LADIES' SAMPLE SHOES, $1.98

Black and Brown Kid, also some in Patent Leather. A variety of styles—one and two-straps and Oxfords. Small sizes only, ranging from 2½ to 3½. Regular from $6.00 to $8.00. Sale price..... **$1.98**

40 PAIRS LADIES' PATENT LEATHER SLIPPERS, $2.98

We have these in two styles. Made of fine patent leather, with one broad strap with a silver buckle. Flat and medium heels, medium and round toes. Regular $5.00. Sale price..... **$2.98**

90 PAIRS LADIES' TWO-TONE DRESS SHOES

These come in a variety of styles in grey, black and fawn suede with patent leather and all-black suede with buckles. All have medium or flat heels. The very newest styles. Formerly sold at $4.50, $6.00 and $7.50. Our Sale price..... **$2.98, $3.98, $4.98**

LOVELY NEW OXFORDS

60 PAIRS LADIES' OXFORDS, $2.98

These are made of black kid or gunmetal leather, with medium rubber heels and medium toes. All sizes 2½ to 7. Regular $4.50. Sale price, **$2.98**

120 PAIRS LADIES' BLACK HIGH HEEL OXFORDS, $1.98

Made of fine vici kid, and some come in patent leather with white kid lining. All have spool heels and Goodyear welted soles. Sizes 2½ to 7. Regular $6.00 and $8.00. Sale price..... **$1.98**

45 PAIRS LADIES' BROWN OXFORDS, $2.98

Made of fine calf leather, round toes, with flat heels. Makes a nice walking Shoe. Regular $5.50. Sale price..... **$2.98**

50 PAIRS OF ANOTHER LINE IF LADIES' BROWN OXFORDS, $3.98

Made of fine calf leather, perforated vamps with medium heels. Makes a nice Oxford for dress wear. Regular $6.50. Sale price..... **$3.98**

50 PAIRS LADIES' BLACK AND BROWN OXFORDS AND 1-STRAP SLIPPERS, $4.98

This lot is made by one of the best makers in Canada. Some are made by the Slater Co. and some by the Ames Holden McCready. These Shoes were formerly sold at $8.50. Our Sale price, **$4.98**

90 PAIRS MEN'S MEDIUM DRESS BOOTS, $2.98

This Boot is made of black box kip leather in Blucher style. Suitable for dress or everyday wear. Regular $4.50. Sale price..... **$2.98**

40 PAIRS MEN'S BLACK BOOTS, $3.98

These come in black side calf leather, Goodyear welted soles, in Blucher style, with solid rubber heels. All sizes. Regular $6.00 pair. Sale price..... **$3.98**

20 PAIRS MEN'S BROWN DRESS BOOTS, $3.98

Made of brown side calf, Bal. or Blucher style. All Goodyear welts and all sizes. Regular $6.00. Sale price..... **$3.98**

30 PAIRS MEN'S LEATHER-LINED BOOTS, $4.98

Black calf leather with a leather lining, Goodyear welt, Blucher style, with a round toe. A magnificent Boot for fall and winter wear. Every pair guaranteed to give good wear. Regular $7.50. Sale price..... **$4.98**

60 PAIR MEN'S WORKING BOOTS, $3.98

Made of heavy calf leather, military style, with the outside counter, with or without toe caps. Every pair guaranteed to give good satisfaction. Regular $5.50. Sale price..... **$3.98**

40 PAIRS MEN'S BROWN DRESS BOOTS, $5.98

Made of fine brown calf, with the new French toe, rubber heel, Goodyear welted soles. The newest thing for fall and winter dress wear. Formerly sold at $8.50. Special Sale price..... **$5.98**

60 PAIR MISSES' BLACK BOOTS, $2.75

In gunmetal or vici kid, high tops, laced. Suitable for school or dress wear. Sizes 11 to 2. Regular $3.75. Sale price..... **$2.75**

40 PAIRS MISSES' DRESS BOOTS, $3.49

This is the finest selection we can show you for the misses. The Boot is made of nice fine brown calf, high tops, same as the ladies' boots, with round toes. Sizes 11 to 2. Regular $4.50. Sale price..... **$3.49**

30 PAIRS GIRLS' SCHOOL BOOTS, $2.29

These come in box calf, laced. Sizes 8 to 10½. Regular $3.00. Sale price..... **$2.29**

120 PAIRS CHILD'S LACED OR BUTTON BOOTS

We have a big selection of Children's Boots in black or brown patent leather with grey, white or red kid uppers. Sizes ranging from 3 to 7½. Regular from $1.50 to $3.00. Sale price..... **98c, $1.98**

BOUDOIR SLIPPERS

Our selection this year is greater than ever. It includes Cosies, Juliets, Pom-Poms, and also Leather Slippers, for all members of the family.

MEN'S & BOY'S BOOTS

$150 PAIRS BOYS' DRESS BOOTS, $2.98

This Boot is made of fine calf in brown or black. Medium pointed toe. One of the nicest selections for boys in up-to-date Dress Boots. Regular $4.00. Sale price..... **$2.98**

80 PAIR OF ANOTHER LINE OF BOYS' SCHOOL BOOTS, $2.49

Made of heavy Grain, laced, in Blucher style, with round toes. Sizes 1 to 5 ..... Regular 3.50. Sale Price **$2.49**

90 PAIR YOUTHS' BOOTS $2.49

This Boot is made of fine Box Kip Leather with heavy soles and rubber heels. Made in Blucher style. A substantial Boot for School wear. Sizes 11 12 13. Reg. $3.25. Sale Price **$2.49**

90 PAIR LITTLE GENT.'S BOOTS, $1.98

A nice selection of Gunmetal, Box Kip, or Light Grain, laced. Sizes 8 to 10½ ..... Regular $2.50 to $3.00. Sale Price **$1.98**

300 PAIR INFANTS' BOOTEES, 49c

Made of Fine Kid, Black, Brown, White, or Patent Leather. In a Slipper or in a Boot. Gutton or laced. Reg. $1.00 to $1.25. Sale Price **49c**

RUBBERS NEEDED SOON

200 PAIR HEAVY LUMBERMEN'S RUBBERS $2.49

Rolled edge, with White or Grey soles. Made by the Maltese Cross Rubber Co. Sizes 6 to 11. Reg. $4.00. Sale Price **$2.49**

RUBBERS

to match every colour and to fit every toe and heel. First Quality. Every pair is guaranteed. AT A BIG REDUCTION.

SPATS

We have them in all colours—Brown, Fawn, Black, Grey and Taupe. AT A REDUCED PRICE.

LEADER SHOE STORE
291 GEORGE STREET

OAK HALL
Saturday Specials

Real Values—Values Worth Talking About—Values and Prices Sure To Please You. Everything of the Same High Quality You Will Always Find In An Oak Hall Store

RAINCOATS
$10.75
Tweed Rubbered Raincoats, single and double texture, with belts, convertable collars. Sold at $16.50 to $24.00. On Sale..... **$10.75**

BOYS' SUITS
2 Bloomers
$10.75
Plain Halifax and fancy tweed mixtures, Norfolk styles, full size bloomers. Sizes 26 to 35, for..... **$10.75**
Better grades, with 2 bloomer pants for..... **$12.75, $15.00**

FALL O'COATS
$14.75
All-wool tweeds in fawn and grey shades, close fitting and slip-on models, shoulders silk lined, seams piped. Sizes 36 to 40. Sold up to $28.50. On Sale..... **$14.75**

$23.50 **MEN'S HEAVY WINTER O'COATS** **$23.50**
FINE ALL-WOOL DOUBLE-BREASTED OVERCOATS, WITH AND WITHOUT BELTS, CONVERTABLE COLLAR, ALL-WOOL DIAGONAL TWILL LININGS. SPLENDID VALUE. ON SALE NOW.....

BOYS' MACKINAW COATS, $6.75
All-Wool Mackinaw Coats, fancy checks, double-breasted, roll collar, at..... **$6.75**

MEN'S COMBINATIONS, $1.95
40, 42 and 44 only. Men's Combinations, natural color, cotton and wool mixture. Worth up to $3.50..... **$1.95**

BOYS' BLOOMERS, $1.45
Boys' Tweed Bloomers, full sizes, lined all through, Governor fasteners. Sizes 25 to 34. On Sale..... **$1.45**

SHIRTS $1.95 **A REAL SHIRT SALE** **3 For $5.50**
20 DOZ. W. G. & R. NEGLIGEE SHIRTS, DOUBLE SOFT CUFFS, COAT STYLE, GUARANTEED COLORS. SIZES 14 TO 17½. SOME HAVE COLLARS TO MATCH. WORTH UP TO $2.75 EACH.....

Boys V-Neck Jerseys	$1.45	Men's Pajamas, on Sale	$1.95
Boys' V-Neck Sweaters	$1.39	Mens Pajamas, on Sale	$2.95
Boys' Sweater Coats, 26 to 32	$1.95	Men's Wool Mufflers	$1.75
Men's Caps, sanitary fur band	98c	Cashmere Sox, black only	59c
Mens Caps, sanitary fur band	$1.49	Work Shirts, sizes 14½ to 16	$1.00

THIS A PARTIAL LIST ONLY OF THE MANY SAVINGS ON SALE HERE. THE SAME OAK HALL GUARANTEE OF QUALITY AND VALUE OR MONEY REFUNDED.

409-11 George Street **OAK HALL** Phone 944

Grain, Cattle & Produce Markets

PETERBOROUGH MARKETS.

Grains—Fall wheat and Marquis, 90-91c bush; spring wheat 85-95c; alsike, $5-$6.50; No. 1 peas, $1.25-$1.35; No. 2 peas, $1; oats, 30c; rye, 60-65c; barley, 55-60c; flour, half bbl., $3.75-$4.00; pastry flour, 24-lb. bag, 75-90c; red clover, $6-$7 bush.

Vegetables—New beets, 5c bunch; leaf lettuce, 5-10c bunch; cabbage, 10-15-20c; domestic tomatoes 50-75c basket; onions, 5c bunch; imported onions, 10 lb.; parsley, 5c bunch; carrots 5c bch.; cucumbers, 5c 50-60 bkt radishes, 5c bunch; egg plant, 15c-20c; domestic potatoes 20-25c peck; spinach, 20c lb.; string beans, 10c lb.; Bermuda onions, 10c lb.; new peas, 3 qts. for 25c; celery, 10c; new corn, 20c doz.; cauliflower, 15-20-25c; vegetable marrow, 10-15-20c; pickling peppers, 40c doz.; pickling onions, 25c qt.; sweet potatoes, 2 lbs. for 25c, Spinach, 70c peck.

Hides and Wool—Cow hides heavy 10c; light 12c horse hides $2.50- $3; calf skins, veal, 15c deacons 75c to $1.00; kips, 8c; sheep skins 75c to $1.00; lamb skins, 40-50c; shearlings 20-25c; fine wool 18-19c; medium 15-16; coarse wool 12-13c.

Dairy Products — Creamery butter 36-38c; dairy butter 35-37c lb. oleomargarine, 24-29c; eggs, 37-40c; shortening, 15-20c lb.; lard, 17-22c; cheese, 23-30c; old cheese, 35-40c.

Fruits—Bananas, 30-50c doz., 10c lb.; C.lif. navel oranges, 40c-$1.20; grapefruit, 10-15c each; lemons, 30c doz.; mixed nuts, 25-30c; cocoanuts, 15c; Smyrna figs, 45-50c lb.; green peppers, 3 for 10c; watermelon, 25-50c each; canteloupe, $1-$1.25 basbeaches, 60-85c bkt; red plums 10 qt. Bartlett, $1 a basket; Snow apples, 50c peck; Wealthy apples 40c peck; green grapes, 15 to 25c per lb.; Duchess apples, 30-40c per peck; St. Lawrence apples, 50c peck, $4.50 bbl. blue and green grapes 45-50c bt; blue plums 15 qt.; green gages 65 basket; pickling pears, 50c peck; California honeydew melons, 60c each; cranberries, 20c qt; Wolf River Apples, 30c peck; pears 50-70 peck; California grapes, 25c lb.

Fish—Pink salmon, 20c lb; white fish, 15c.; haddies, lb., 18c.; boneless 25c; halibut, 30-35c lb.; red salmon, 25c lb.; salmon trout, 20c lb.; kippered herring, 30c lb., oysters, 65c pt.

Hay—Old hay, baled, $20; new loose hay $13 to $14; new hay baled $17; straw, $12.

Meats—Beef, 10-30c lb.; hens, old, 25c; chickens, 35c; ducks, 35c; live hogs, $11.00; dressed hogs, $19.00; bacon, 37-55c; pork, 24-42c; sausage, 14-20c; veal, 5-30c; lamb, 15-35c.

CASH GRAIN.

MONTREAL, Oct. 13. — (Canadian Press.)—The demand from exporters for Canadian western oats and barley continued steady with a fair business prevailing. Prices for oats in the local market ruled firm. A good steady trade continues in flour. Enquiry from American buyers for Manitoba bran is the main feature of the millfeed market, while demand for rolled oats shows some improvement.

There was no change in the baled hay situation. The tone of the market for slightly new-laid eggs continues to be very firm and in other grades was active. The potato market was rather quiet. A fair trade is passing in butter and the undertone to the cheese market is firm.

WINNIPEG CATTLE.

WINNIPEG, Oct. 13.—(Canadian Press.)— Receipts 4,150 cattle, and calves; 500 hogs and 835 sheep and lambs.

Trading on the cattle market yesterday morning was generally slow and draggy with heavy offerings, prices being about in line with Wednesday.

Best butcher steers weighed up at 500, bulk 4.00 to 4.75; good butcher heifers 4.00 to 4.25; choice steers up to 4.50, with bulk good cow stuff around 3.00 to 3.25.

The hog market was decidedly weak with packers bidding 9.50 for selects fed and watered.

Trading on sheep and lambs markets was steady. Fair to good lambs 8.00 to 10.50; good sheep 6.50.

WINNIPEG WHEAT.

WINNIPEG, Oct. 13.—(Canadian Press.)—Cash prices:

Wheat —No. 1 northern 99 1-2; No. 2 northern 98 7-8; No. 3 northern 93 7-8; No. 4, 91 3-8; No. 5, 86 7-8; No. 6, 78 7-8; feed 67 3-8; track 99 3-8.

Oats—No. 2 C.W. 45 3-8; No. 3 C. W. and extra feed 41 7-8; No. 1 feed 40 1-8; No. 2 feed 37 1-8; rejected 34 3-8; track 42 3-8.

Barley—No. 3 C.W. 53 1-8; No. 4 C.W. 48 7-8; rejected and feed 46 7-8; track 52 7-8.

Flax—No. 1 N.W.C. 2.02; No. 2 C. W. 1.97; No. 3 C.W. and rejected 1.86 ;track 2.01.

EGG MARKETS.

OTTAWA, Oct. 13.— (Canadian Press.)—Storage eggs first continue to move export at around 20 shillings c.i.f. and states storage are coming into Canada daily. The situation generally with regard to to fresh eggs continues unchanged. Specials and extras are a little more scarce each day and firmer in price.

Toronto very firm. Specials jobbing 50 to 55, extras 43 to 45, storage extras 39 to 40, firsts 36 to 37, seconds 30.

Montreal firm and unchanged.

Winnipeg eggs unchanged. Poultry higher, trade quotations delivered live chickens 14 to 16, fowl 10 to 18, roosters 10, ducks 13 to 16.

CHICAGO CATTLE.

CHICAGO, Oct. 13.— (Canadian Press.)—Cattle, receipts 11,000; beef native steers generally steady to 10c. higher; kinds of value to sell at $10.00 and above showing advance; top matured beef steers 13.10; best yearlings 12.40; bulk beef steers 9.25 and 11.25; beef cows and heifers and bulls 10 to 15c. higher; veal calves steady to 25c. higher; western grass steers steady; bulk 6.50 and 7.25; bulk desirable bologna bulls 4.25 and 4.35; bulk vealers 10.50 and 10.75.

Hogs, receipts 30,000; opened 10 to 20c. lower; closing 25c. lower on lighter weights; packing sows around steady; bulk 160 to 200 pound averages 9.25 and 9.45; most 210 to 330 pound butchers 9.50 and 9.65; top 9.65; good and choice 280 to 300 pound butchers around 9.50; underweights very dull; bulk packing sows 7.75 and 8.25; desirable pigs mostly 8.75; estimated holdover 13,000.

Sheep, receipts 16,000; fat native lambs strong to 25c. higher; top natives 14.00 to shippers; 13.75 to packers; bulk around 13.50; culls mostly 9.00 and 9.50; fat western lambs steady; five doubles Montana lambs 13.75, with 450 out; feeding lambs steady; bulk 13.50 and 13.75; sheep fully steady; heavy fat ewes 3.50 and 4.00; lighter weights up to 6.50.

DISTRICT A.Y.P.A. ELECTS OFFICERS

Miss Blanche Graham, of Lakefield, is President of Peterboro District — Meeting Was Held at Omemee.

The annual meeting and election of officers of Peterboro District A.Y.P.A. was held last evening at Omemee the visiting delegates being the guests of Christ Church Branch of that village. The following officers were elected for the coming year:—Patron, Bishop Sweeney; Honouray President, Miss Jean Horsefield of Peterboro; President, Miss Blanche Graham of Lakefield; Vice President, H. W. Hill of Omemee; Secretary, Elmer Brown of Peterboro; Treasurer, Miss Gertrude Grey of Millbrook; Chaplain, Rev. Dr. George Bousfield; Publicity Secretary, I. R. M. Murray of Peterboro. Each branch will elect a member to the executive committee.

The meeting was very well attended with delegates present from all the Peterboro branches, Lakefield, Millbrook, and Omemee. The secretary, Elmer Brown, was instructed to present the report of the district at the Dominion conference which will be held in St. Catharines on Tuesday, Wednesday and Thursday of next week.

At the close of the meeting an excellent supper was served and vocal selections were given by Mrs. Hume.

The A.Y.P.A. of St. Thomas' church, Millbrook, will entertain the delegates for the next district meeting which will be held on November ninth.

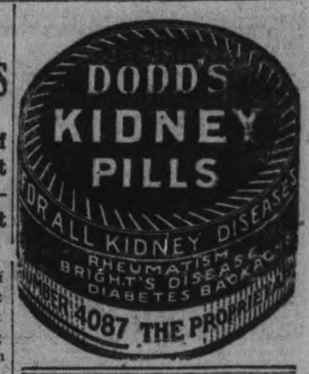

Attempted Escape By Shamming Dea h

ST. HYACINTHE, Quebec, October 13 (Canadian Press).— Joseph Robert, prisoner in the jail here, shammed death yesterday in an effort to escape.

The doctor of the prison being summoned, he was recalled to life by a few sharp cuffs. It was then found that he had removed some bricks from the wall of the cell, but finding that the aperture thus made only led to the jailers' room, had given up the attempt, and pretended to be dead.

When first admitted to the jail, Robert refused food, and it was only under the threat of the lash that he abandoned this hunger strike.

He will be examined as to his sanity.

THREE-PIECE COSTUMES.

Three-piece costumes of marleen and veldyne have straight-line frocks with tops of brocoded crepe de chine. They have round necklines and practically no trimming.

Three Things You Want

The three things that count in a battery, the Exide gives in maximum measure. These are:

1—Plenty of Power—and then some
2—Long Life
3—Freedom from Repairs

A real battery means so much to you that you should ask, in buying a new car, if it is Exide equipped.

If you have any trouble in finding an Exide when you need to replace your present battery, just write us or our nearest district distributor.

If you don't feel warranted in buying a new Exide Battery at this time, ask our nearest Service Station—before you consider getting a substitute make of battery—whether your present battery cannot be rebuilt with genuine Exide parts:
Go to an Official Exide Service Station for Winter Storage—it will pay you.

If you have a farm lighting plant with an Exide, you know how dependable is its power.

EXIDE BATTERIES OF CANADA, LIMITED
183 Dufferin Street, TORONTO

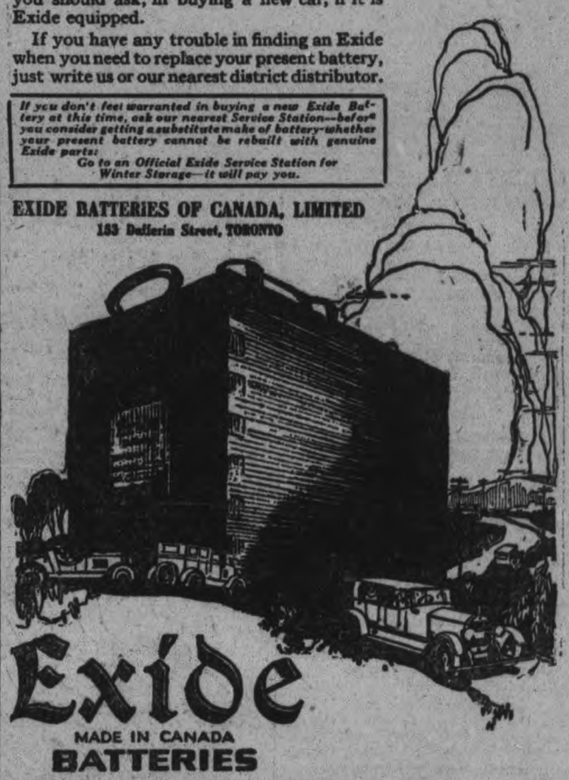

Exide
MADE IN CANADA
BATTERIES

THE LONG-LIFE BATTERY FOR YOUR CAR

FARM YOUNG PEOPLE MEET.

Interest Running High in Club Competition—Business and Pleasure.

Nothing daunted by the downpour of rain and the muddy roads, the farm young people held their regular monthly meeting in the C. F.O. Rooms, Simcoe Street. In the absence of the President, Roy Sanderson very ably filled the office of chairman.

Interest is running higher and higher in the club program competition now under way. The club is divided into two teams under Miss Pearl Petrie and Mr. Stanley Whitfield as captains. Marks are given to each team for new members brought in and for contributions from its members towards the programme. The next and last meeting during the competition will be held on Tuesday, November 14 and on November 28, the losing team is to banquet the winners.

To date, Miss Petrie's team is in the lead, seven new members being brought in last evening, which together with contributions to the program, made in all 1180 marks as against Mr. Widdifield's team's 440. Counting 1295-1060, the total score to date is 2375—1500 in favour of Miss Petrie's team.

The early part of the evening was spent in various enjoyable games. This was followed by a good programme.

Miss Clara Raddon gave a piano solo and a humorous recitation.

Miss Mae Petrie gave a speech on "The Farm As A Builder Of Manhood" in which she quoted extracts from Professor J. B. Reynolds' address, and stressed the fact that the great majority of leaders in town or country, in all walks of life, came immediately or almost immediately from the farms, and she showed why this was so.

Mr. Carl Wilson gave a splendid address on "The Benefits Derived from U.F.Y.P.O. Meetings." He mentioned the various kinds of social activities and the pleasure in forming new acquaintances. Continuing he said, that if our parents had had the opportunity that the U.F.Y.P.O. members now have for training in public speaking and debating, they would have been better able to take their place in the world today. And if more people studied both sides of public and political questions, as is the privilege of U.F. Y.P.O. club members to-day, there would be no such thing as "bribery."

Mr. James C. Petrie contributed several humorous solos.

Mr. Roy Sanderson's recitation 'Andy McGrew" was received with much applause.

Messrs. Harold Lewis, Earl Petrie and other contributed humourous stories and short speeches.

Miss Pearl Petrie gave a carefully prepared address on "Education." The work of our association she said, is planned along the lines of organization, education and co-operation and of these education is the most important. In many respect this is an age of youth, but history shows that in the past exceptional men have risen superior to their tender years and have prepared themselves for and accepted highest responsibility at a time of life when most young people are thinking of pleasure. She quoted the definition of education as follows:—"Education consists in the formation of the mind, the regulation of the heart and the establishment of right principles." She showed that our real education as an organization does not depend merely upon the amount of schooling our individual members have but rather upon our putting into our work the right spirit of love of mankind, of our country and of brotherhood. Thus, true education expresses itself in service for others.

At the close of the meeting corn was popped and a social time enjoyed.

Delegates Appointed.

Delegates to the County U.F.Y. P.O. Convention to be held in Peterboro on November 11th were appointed as follows: Mr. and Mrs. Shields (leaders), Messrs. Harold Lewis and Roy Sanderson and the Misses Beatrice Whitfield and Mabel Grant.

Mr. Harold Lewis will enter the County U.F.Y.P.O. Senior Oratorical Competition on behalf of Peterboro' club. The competitors in the Junior Competitions will be arranged at the U.F.Y.P.O. Executive meeting to be held next Saturday evening, when suggestions and resolutions for the Provincial Convention will be prepared.

The club has also arranged to hold a Hallowe'en party in the C. F. rooms, Simcoe street on Tuesday, October 31. The Young people will come in costume and the committee in charge (Roy Sanderson convenor, Harold Lewis, Carl Wilson, Beatrice Whitfield and Mr. Tully) are arranging a splendid evening's entertainment.

GAY COLORS.

Many suits are shown in very brilliant shades. A smart one of coral colored duvetyn is trimmed with narrow stripes of black, white and gold, and made with a very full finely pleated skirt.

EAST EMILY

EAST EMILY, October 12.—Mr. Switzer, of Sunderland, was a visitor at the home of Mr. G. Switzer last Friday.

Mr. and Mrs. Havelock Fee, of Peterborough, spent Monday in this district.

Mr. and Mrs. Nurse made a business trip to Peterborough on Saturday.

Mr. Longton Wilson attended the fowl supper at Dunsford on Monday night.

Mr. and Mrs. G. C. Franks attended the Fall Fair at Indian Village last Thursday.

Mr. Pat. McCauliffe has purchased Mr. Michael Twomeys farm.

Mr. and Mrs. H. Devell and children visited the latter's parents, Mr. and Mrs. Robert Lewers, of Frazerville, on Sunday.

Miss Ella Switzer has returned home from Midland, where she has spent the past three months visiting at the homes of her sisters.

Mr. Eugene Switzer was in Lindsay on Tuesday.

Mr. V. Fee attended the Millbrook Fair last Friday.

Mr. and Mrs. Sayward Switzer were visitors to Lindsay last week.

Mr. and Mrs. M. Ruth motored to Midland, where they spent a couple of days last week.

Mr. and Mrs. William Switzer, of Peterborough, were visitors at the home of his brother, Mr. Gabriel Switzer, during last week.

Miss Marjorie Franks was a business visitor to Peterborough on Saturday.

Quite a number from this district attended the farm sale of Mr. Frank Crowley on Tuesday.

Mrs. L. Jones, of Midland, spent the week-end visiting her parents, Mr. and Mrs. G. Switzer.

Mr. and Mrs. Nailer and daughter, of Fenelon Falls, spent the week-end visiting Mr. and Mrs. Sayward Switzer.

Mr. T. Ruth, of Peterborough, spent Sunday with friends in East Emily.

Miss Beatrice Fee attended the fowl supper at Dunsford on Monday night.

Mr. William Purdy spent Wednesday visiting his mother in Bobcaygeon, who is seriously ill.

Mr. H. Tinney, of Cavan, made a business trip through this district on Monday.

Quite a number of people from this district attended the anniversary services at Reaboro Baptist Church on Sunday.

Mrs. T. Ruth, of Peterborough, spent a few days last week visiting her brother, Mr. W. Jackson.

Rev. G. J. Bousfield, of St. Luke's Church, Peterborough, took charge of the services in St. James' and St. John's Anglican Churches on Sunday, and delivered very instructive sermons to the songregations present.

Mr. John Fee attended the Millbrook Fair last Friday

Mr. and Mrs. W. Moncrief attended the Fair at Indian Village last Thursday.

Don't forget the fowl supper in the basement of Bethel Methodist Church next Wednesday night, 18th October.

Mrs. M. Ruth was a visitor to Lindsay on Tuesday.

Mr. and Mrs. G. Mann and daughter of Bridgenorth, spent Sunday visiting Mr. and Mrs. E. Storey.

Mrs. Andrew McCarrel is confined to her bed throgh illness.

Mr. and Mrs. Wilfred Jackson were visitors to Peterborough on Tuesday.

An increase of 400,000 dairy cows has been made in the United States during the past year.

BAL-SA-ME-A FOR COUGHS AND COLDS

A few doses of Balsamea—and coughs and colds disappear completely. Balsamea loosens the phlegm and clears the lungs and bronchial tubes.

BALSAMEA, although powerful in action, is free from all harmful drugs. Children take it willingly because it tastes good.

Relief guaranteed or money refunded.

BUY A BOTTLE TO-DAY.

McDERMID & JURY, E. I. PAYNE, Druggists, Peterboro, Ont.

MACDONALD'S CROWN CHEWING TOBACCO

The Tobacco with a heart

15¢
2 FOR 25¢

31

FAIR DEALING and SOUND VALUES

The Foundation of Our Business

Our business has been built on the secure foundation of fair dealing and solid values, and its steady growth is evidence of the public's recognition of this fact.

Compare our prices, quality and service with any mail order house. We do not fear comparison.

MEN—See our top quality bench-made boots of No. 1 stock and finished in brown calf, Goodyear welts on two latest lasts. These are for the particular dresser, and elsewhere are regular $9.00. Our price—$7.50.

ROUTLY-BRAUND, LTD.
Headquarters for Boots, Rubbers, Baggage and Hosiery.
174-176 CHARLOTTE STREET
(Near George Street)
Shoes of Every Kind for Every Person.

There is No Waste of Fuel or Heat

and you are sure of a warm, comfortable house if you have a

JEWEL

WARM AIR FURNACE

Made in five sizes suitable for residences, stores, churches, schools, etc.

Made by the old-established Hamilton firm, Burrow, Stewart & Milne Co., the Jewel Warm Air Furnace is absolutely guaranteed to give satisfaction. That is why we handle it, and strongly recommend it to anyone wanting a powerful heating equipment, economical in consumption of fuel and easily operated.

Write us for particulars or come in and see this famous furnace. We can also show you the Jewel Pipeless Furnace which also carries the makers absolute guarantee.

Sold and Installed by

A. E. MICKS, Peterborough

212 Hunter Street Telephone 423

PRIZE-WINNERS AT MILLBROOK FAIR

(Continued From Wednesday.)

Tamworths.

Boar under 6 months—1 T. Beatty, Sow under 6 months—1 2 Beatty, 3 J. McNeil.

Special,boar and 2 sows—1 Beatty

Special pair bacon hogs—1 Beatty, 2 McKnight.

Judge for Swine, G. W. Collins, Plainfield.

Poultry.

Rocks. barred, cock—1R. L. Crerar 2 F. W. Tamblyn.

Rocks, barred, cockerel—1 G. Buller, 2 Tamblyn.

Rocks, barred, pullet—1 Crerar, 2 Buller.

Rocks, buff, hen—1 2 Buller.

Rocks, buff, cockerel—1 Buller.

Rocks, white, cock—1 Buller.

Rocks, white. hen—1 Buller.

Rocks, white, cockerel—1 Buller.

Rocks, white, pullet—1 Buller.

Rhode Island Red, cock—1 2 Buller.

Rhode Island Red, hen—1 2 Buller.

Rhode Island Red, cockerel—1 Tamblyn, 2 Buller.

Rhode Island Red, pullet—1 Tamblyn, 2 Buller.

Langshan cock—1 2 Buller.

Langshan, hen—1 2 Buller.

Leghorns, white. cock—1 R. A. Cardwell, 2 Buller.

Leghorns, white, hen—1 2 Cardwell

Leghorns, white, cockerel—1 Cardwell, 2 Buller.

Leghorns, white, pullet—1 Cardwell, 2 Buller.

Leghorns, brown, cock—1 2 Buller.

Leghorns, brown. hen—1 2 Buller.

Leghorns, brown, cockerel—1 Buller, 2 L. H. Winslow.

Leghorns, brown, pullet—1 2 Buller.

Leghorns, any other color, cock—1 S. E. Moncrief, 2 Buller.

Leghorns, any other color, hen — Moncrief.

Leghorns, any other color, cockerel—1 Buller.

Leghorns. any other color, pullet—1 Buller.

Wyandottes, silver, cock—1 Tamblyn, 2 Buller.

Wyandottes, silver, hen—1 Buller, 2 McDowell.

Wyandottes, silver, cockerel—1 Mc Dowell, 2 Tamblyn.

Wyandottes, silver, pullet—1 2 McDowell.

Wyandottes, golden, cock—1 2 Buller.

Wyandottes. golden, hen—1 2 Buller.

Wyandottes, golden, cockerel — 1 Buller.

Wyandottes, golden, pullet—1 Buller.

Wyandottes, white, cock—1 Buller.

Wyandottes, white, cock—1 Buller.

Wyandottes, white, hen—1 Moncrief, 2 Buller.

Wyandottes, white ,cockerel — 2 Buller.

Wyandottes, white, pullet—1 2 Buller.

Wyandottes, black, hen—1 2 Buller

Minorcas, white or black, cock — 1 Buller.

Minorcas, white or black, hen—1 Moncrief, 2 Buller.

Minorcas, white or black, cockerel —1Moncrief, 2 Tamblyn.

Minorcas. white or black, pullet—1 Moncrief, 2 Tamblyn.

Minorcas, rose-combed, cockerel—1 2 Tamblyn.

Minorcas, rose-combed, pullet—1 2 Tamblyn.

Orpington, buff, cock—1 Buller.

Orpington, buff, cock—1 Buller.

Orpington, buff, hen—Buller.

Orpington, buff, cockerel—1 Buller

Orpington, buff. pullet—1 Buller.

Orpington, black, cock—1 Buller.

Orpington, black, hen—1 Buller.

Orpington, black, cockerel—1 Tamblyn, 2 Moncrief.

Cochins, any color, cock—1 Buller

Cochins, any color, hen—1 Buller.

Cochins, any color. cockerel — 1 Buller.

Cochins, any color, pullet—1 Buller.

Ducks, Rouen, drake—1 Tamblyn, 2 J. Smith.

Ducks Rouen, duck—1 Tamblyn, 2 Smith.

Ducks, Pekin, drake—1 Tamblyn, 2 Moncrief.

Ducks, Pekin. duck—1 Tamblyn, 2 Winslow.

Ducks, Indian Runner, drake—1 2 Moncrief.

Ducks, Indian Runner, duck—1 2 Moncrief.

Geese, white, gander—1 Tamblyn, 2 Moncrief.

Geese, white, goose—1 Tamblyn, 2 Moncrief.

Specials.

Best Black Rock cockerel—1 Buller.

Best black rock cockerel—Buller.

Best cockerel, any breed—Cardwell.

Best white leghorn cockerel—Cardwell.

Best Wyandotte cockerel—Buller.

Judge for Poultry. Dr. H. L. Ruath

Grain and Seed.

1 bushel fall wheat, white — J. Smith, 2 W. Armstrong.

1 bushel fall wheat, red—1 H. Tait

1 bushel spring wheat, Marquis—1 F. Fallis.

1 bushel early peas, named—1 W. Brown, 2 J. D. Armstrong.

1 bushel white oats. named—1 Brown, 2 Smith.

1 bushel 4 to 6 rowed barley—1 Smith, 2 Fallis.

Half bushel white beans—1 J. A. Carl.

Six stocks ensilage corn—1 McCamus, 2 Fallis.

12 ears corn, white—1 L. W. Smith, 2 H. Hubbard.

12 ears corn, yelow—1 G. Brown

1 bushel Alsike clover—1 L. W. Smith.

1 bushel timothy seed—1 W. Brown

Special field crop oats—1 W.Brown 2 H. Tait.

Special, field crop wheat—1 R. J. McKnight, 2 T. W. Kelly.

Judge for grain and seed, J. J. Preston.

Dairy, Apiary, Etc.

Crock, or box of butter (winter use) 30 lbs.—1 M. H. Johnston, 2 J. A. Carl.

Crock butter. 12 lbs—1 Johnston, 2 Carl.

Butter, 51 lbs .in lb prints — 1 Johnston, 2 Carl.

Butter, best 21 lbs.—1 Johnston, 2 Carl.

Home rendered lard—31 lbs—1 R. J. McKnight.

Home made hard soap, 2 bars—1 A. Coyte, 2 W. Armstrong .

Honey, extracted, 1 quart light—F. McMahon, 2 W. H. Lough.

Maple syrup, 1922 make—1 W. Brown, 2 J. A. Carl.

Judge for Dairy, etc., Mrs. Wiggins. Campbellford.

Domestic Science—Baking, Com. W. T. Donaldson, H. A. Fallis.

Loaf home-made bread, white, yeast—1 F. Fallis, 2 F. B. Lovekin, 3 J. A. Carl.

Loaf home-made bread, nut — 1 Lovekin, 2 Carl.

One doz. plain sugar cookies—1 Carl, 2 Florence Fair, 3 Mrs. Lowery.

Half doz. baking powder tea biscuits—1 Lowery, 2 Carl.

Plain sponge cake — 1 Fair, 2 Carl.

Layer cake — 1 Lowery, 2 Mrs. Bonner, 3 Carl.

Apple pie—1 Lowery, 2 Carl.

Pumpkin pie—1 Fallis, 2 R. McKnight, 3 Lowery.

Meat pie—1 Carl, 2 McKnight.

Best variety baking from one batch of dough—1 Lovekin, 2 Carl.

Home-made candy, 1 lb., 2 varieties—1 Mrs. Hounsell.

Special coll. baking — 1 Carl, 2 Bonner.

Special bread from Reindeer flour —1 Carl, 2 Bonner, 3 Johnston.

Special, bread from Cream of West flour—1 Carl, 2 Bonner, 3 Johnston.

Special, 10 lbs. butter (Hall's) — 1 Johnson.

Special, 5 lbs. butter (Neill's)—1 Carl.

Domestic Science— Fruits, Jellies, Etc. Com. W. T. Donaldson, H. A. Fallis.

One sealer canned strawberries—1 W. Armstrong, 2 J. McNeil.

One sealer canned rhubarb — 1 Carl, 2 McNeil.

One sealer canned cherries — 1 Lovekin, 2 F. McMahon.

One sealer canned pears—1 Carl, 2 McKnight.

One sealer preserved peaches— 1 McNeil, 2 Carl.

One sealer preserved citrons— 1 Carl.

One sealer raspberry jam—1 McKnight, 2 McNeil.

One sealer native fruit marmalade—1 McKnight, 2 Lovekin.

One sealer mince meat—1 Carl.

One sealer canned tomatoes — 1 Carl, 2 McNeil.

One sealer canned corn— 1 McKnight, 2 Armstrong.

One sealer canned string beans — 1 McKnight, 2 Carl.

One sealer canned chicken—1 McKnight.

Coll. of pickles—1 Carl.

Fruit—Com. G. A. Fair, L. H. Winslow, W. E. Ball.

Coll. export apples, 4 each kind, named—1 F. B. Lovekin, 2 F. Dixon.

Coll. dessert apples, 4 each kind, named—1 Dixon, 2 Lovekin.

Coll. cooking apples, 4 each kind, named—1 Lovekin, 2 Dixon.

Six Northern Spies — 1 J. C. Swain, 2 Lovekin.

Six Rhode Island Greenings— 1 Lovekin, 2 F. McMahon.

Six Stark apples—1 F. Dixon, 2 Lovekin.

Six Bottle Greenings—1 H. Hubbeard.

Six Baldwins—1 Lovekin.

Six King Tompkins County — 1 Lovekin.

Six Bellflowers—1 Lovekin.

Six Ben Davis— 1 F. Dixon, 2 Lovekin.

Six Golden Russets—1 Swain, 2 J. D. Armstrong.

Six Grimes Golden—1 Carl.

Six Pewaukee— 1 F. Dixon, 2 J. Dixon.

Six Ontario—1 Dixon, 2 R. J. McCamus.

Six Mann apples—1 F. Dixon.

Six Canadian Red—1 Armstrong.

Six Wealthy— 1 Lovekin, 2 J. Dixon.

Six Wolfe River—1 F. Dixon, 2 J. Dixon.

Six Baxter—1. McMahon, 2 Lovekin.

Six Alexander —1 Lovekin, 2. M. H. Johnston.

Six Blenheim Pippins—1 Lovekin.

Six St. Lawrence—1. F. Dixon, 2 Lovekin.

Six Snows1 Lovekin, 2. J. Dixon.

Six any other variety——1 F. Dixon, 2 Lovekin.

Six McIntosh Red:—1 Lovekin, 2 F. Dixon.

Coll. Outdoor Grapes — 1. Mrs. Moisc, 2. W. Brown.

Six Egg Plums—1 Carl.

Six Yellow or Red Plums — 1. Lovekin.

Six Blue Plums—1 Mrs. Hounsell, 2. Lovekin.

Six Pears, White Doyenne: 1 H. Tait.

Judge for Fruit, W. J. Bragg, M.P.P.

Root Crop, Com—1 W. Larmer, W. Rutherford.

Six Swede Turnips—1. H. Hubbeard, 2. R. J. McCamus.

Six Yellow Aberdeen or Greystone Turnips:—1 Carl.

Six Red Carrots—1 Hubbeard.

Six White Carrots—1 C. Brown 2 Hubbeard.

Six Long Red Mangold Wurtzel—1. J. McNeil, 2 Carl.

Six Yellow Globe Mangolds — 1 Carl.

Half Bushel Potatoes Red—1 Carl

Half Bushel Potatoes White— 1 Carl.

Two Field Squash—1 Carl, 2 McKnight.

Two Field Pumpkins —1 W. Brown, 2 Carl.

Coll Potatoes named—1 W. Brown

Six Sugar Beets for Feeding—1. Carl.

Garden Vegetables Com.—1. W. Larmer, W. Rutherford.

Three Savoy Cabbage—1 Carl.

Three Winter Cabbage — 1 McMahon, 2 Carl.

Three Red Cabbage—1 Carl, 2 Mrs C. Thorndyke.

Three Cauliflowers—1 McMahon.

Three Broccoli—1 Carl.

Six Roots White Celery—1 Carl.

Six Roots Red Celery1 Carl.

Six Table Carrots intermediate — 1. W. H. Lough, 2 A. J. Henderson

Six Early Horn Carrots— 1. McMahon, 2 Hubbeard.

Six Parsnips—1 McMahon, 2. L. W. Smith.

Six Salisfy—1 Thorndyke.

Six Peppers—1 Hubbeard, 2 Moise.

Six Long Radishes—1 Thorndyke.

Six turnip radishes—1 Thorndyke

Six long red beets—1 Hubbard.

Six turnip beets—1 W. S. Given, 2 Hubbeard.

Twelve red tomatoes—1 G. Brown, 2 McMahon.

Twelve red onions—1 A. Coyte, 2 Mrs. Moise.

Twelve yellow onions—1 Carl, 2 McMahon.

Twelve ears corn—1 McKnight, 2 Carl.

Two summer squash or fall varieties—1 G. Brown, 2 W. Brown.

Two winter squash—1 Brown, 2 Coyte.

2 citrons—1 Hubbeard, 2 Carl.

Two green fleshed melons—1 Hubbeard.

Two musk melons—1 G. Brown, 2 J. McNeil.

Two water melons—1 Hubbeard, 2 Carl.

Two cucumbers—1 Moise, 2 G. Brown.

Largest collection—1 Moise, 2 Lovekin.

Judge for roots and vegetables — Jos. Hickson.

Ladies' Work—Domestic.

Quilt, cotton—1 F. Fair.

Quilt, fancy quilting—1 Fair, 2 L. W. Smith.

Comforter, homemade—1 Mrs. W. S. Given.

Fancy bedspread—1 Given, 2 Mrs. Jameison.

Hearth rug—1 Fair.

Golf jacket or sweater coat — 1 Mrs. Percy, 2 Mrs. Garside.

Pair of handknit woollen socks, coarse—1 Jameison, 2 Smith.

Pair handknit woollen socks, fine —1 Fair.

Pair handknit woollen mitts, double—1 R| McKnight, 2 Fair.

Cotton sheet, hand hemming, unlaundered—1 Given, 2 Percy.

Machine made garment, not factory—1 Given, 2 Jameison.

Child's dress or coat, made from old garment—1 W. Armstrong, 2 Smith.

Cotton garment, machine and handmade, unlaundered—1 Jameison, 2 Fair.

Home laundry work, table linen—1 Given, 2 Jameison.

Serviceable work apron—1 Given, 2 Fair.

Home dyeing different material, 2 colors—1 Given, 2 Fair.

Ladies' Work—Fancy.

Specimen, hemstitching, article — 1 GivenG, 2 Percy.

Specimen Irish crochet work — 1 Mrs. Byam, 2 Jameison.

Specimen fillet crochet work — 1 Percy, 2 Garside.

Specimen tatting—1 Given, 2 Percy

Specimen braid thread work — 1 Jameison, 2 Given.

Specimen drawn thread work — 1 Percy, 2 Jameison.

Specimen Swedish weaving — 1 Jameison, 2 Percy.

Specimen Roman cut work — 1 Jameison, 2 Percy.

Specimen Bulgarian embroidery—1 Jameison, 2 Percy.

Specimen floral silk embroidery — 1 Percy, 2 Fair.

Specimen conventional embroidery colors—1 Percy, 2 Fair.

Specimen Eyelet embroidery — 1 Percy, 2 Jameison.

Specimen French (solid white) embroidery — 1 Jameison, 2 Percy.

Specimen modern bead work — 1 Percy.

Luncheon set, embroidered — 1 Mrs ——? 2 Percy.

Luncheon set, other handwork — 1 Percy, 2 Mrs. Harrington.

Tea cloth, thread trimming — 1 Booth, 2 Byam.

Tea cloth, embroidered — 1 Percy.

Tea cloth, other handwork—1 Percy, 2 Mrs. Hilton.

Pair tray cloths, embroidered — 1 Percy, 2 Jameison.

Tray cloth, other handwork — 1 Jameison, 2 Byam.

Buffet runner, handwork—1 Percy

Tea cosy, washable, not wool — 1 Jameison, 2 Percy.

Set 6 table doylies, handwork — 1 Percy, 2 Byam.

Set 6 table mats, crocheted—1 Garside, 2 Jameison.

Service tray, mounted, handwork —1 Percy, 2 Fair.

Serviettes, 6, embroidered—1 Given, 2 Percy.

Serviettes, 6, other handiwork—1 Percy, 2 Jameison.

Serviettes and cloth, initialed— 1 Percy.

Pr. pillow cases, embroidered— 1 Percy, 2 Jameison.

Pr. pillow cases, other handwork —1 Percy, 2 Jameison.

Pr. day pillow slips, handwork—1 Jameison, 2 Percy.

Pr. hand towels, embroidered— 1 Jameison, 2 Percy.

Pr. guest towels, thread trimming —1 Given, 2 Booth.

One bath towel, trimmed —1 Jameison, 2 Percy.

Dressing table scarf—1 Percy, 2 Fair.

Pin cushion, washable—1 Jameison, 2 Percy.

Boudior lamp or candle shade, hand-made—1 Harrington, 2 Jameison.

Ladies' night robe, embroidered—1 Percy, 2 Fair.

Ladies' white wear, one piece, thread trimming—1 Booth, 2 Garside.

Ladies' camisole, hand work— 1 Percy, 2 Jameison.

Ladies' afternoon blouse, hand trimming—1 Percy, 2 Harrington.

Ladies' Russian overblouse— 1 Harrington.

Ladies' boudoir slippers—1 Jameison, 2 Fair.

Ladies' fancy wrist bag—1 Garside, 2 Given.

Ladies' fancy handkerchiefs, 3 hand trimmed, different styles— 1 Given.

Library table runner, embroidered—1 Fair, 2 Booth.

Library table runner, other hand work—1 Percy, 2 McKnight.

Sofa pillow, embroidered—1 Given.

Sofa pillow, washable, hand work —1 Byam, 2 Fair.

Sofa pillow, any other style, hand work—1 Harrington, 2 Given.

Single piece fancy knitting — 1 Jameison, 2 Percy.

Single piece fancy crochet — 1 Byam, 2 Jameison.

Single piece white embroidery — 1 Jameison, 2 Percy.

Single piece colored embroidery—1 Booth, 2 Harrington.

Single piece novelty work—1 Given, 2 Garside.

Five small fancy articles suitable for Christmas gifts— 1 Booth(2 Given.

Special, best embroidered sheet—1 Jameison.

Special, most entries— 1 Percy.

Judge for ladies' work—Mrs. Wiggins, Campbellford.

Plants and Flowers—Com., A. J. Henderson, A. J. Vance, W. T. Belch.

Begonia, flowering, 3 plants — 1 Mrs .Thorndyke.

Begonia, flowering, best specimen plant—1 Thorndyke, 2 Harrington.

Coleus—1 Thorndyke.

Foliage plants, 3 varieties, not otherwise shown—1 Thorndyke.

Ferns, coll., native and other varieties ("Mirror")—1 Thorndyke.

Geraniums, single, 2 plants in bloom—1 Thorndyke.

Geraniums, double, 3 plants in bloom—1 Harrington, 2 Thorndyke.

Geraniums, 3 distinct varieties — 1 Harrington, 2 Thorndyke.

Cut Flowers.

Asters, 3 distinct colors, 9 blooms, long stems — 1 Mrs. Rowland, 2 Thorndyke.

Asters, white, 9 blooms, long stems—1 Thorndyke, 2 Mrs. Hilton.

Asters, coll.—1 Mrs. Hounsell, 2 Hilton.

Dahlias, largest and best coll.— 1 R. McKnight, 2 Thorndyke.

Geraniums, single, coll.—1 Thorndyke.

Geraniums, double, coll.—1 Rowland, 2 Thorndyke.

Marigolds, coll.— 1 Hounsell, 2 Thorndyke.

Pansies, coll. — 1 McKnight, 2 Thorndyke.

Petunias, coll.—1 Mrs. Lowery, 2 Thorndyke.

Phlox Drummondi, coll.—1 Harrington, 2 Thorndyke.

Phlox Perrenial, coll.— 1 J. McNeil.

Sweet peas, coll.—1 R. McCamus, 2 Hounsell.

Zinnias, coll. — 1 Hounsell, 2 Thorndyke.

Verbenas, coll.—1 Hilton, 2 Rowland.

Nasturtiums, coll.—1 Thorndyke.

Any other annuals, 3 distinct varieties, not otherwise shown, "Mirror" one year—1 Rowland, 2 Thorndyke.

Antirrihunum—1 Thorndyke.

Floral Designs and Bouquets.

Buttonhole bouquet, 4 or more—1 Hounsell, 2 Rowland.

Pr. hand bouquets—1 Hounsell, 2 Thorndyke.

Table bouquet— 1 Harrington, 2 Rowland.

Best floral design—1 Rowland, 2 Thorndyke.

Pr. hanging baskets— 1 Harrington, 2 Thorndyke.

Bouquet native wild flowers — 1 Thorndyke, 2 McKnight.

Bouquet everlasting flowers — 1 Hounsell, 2 McKnight.

Bouquet bridal spray— 1 Thorndyke, 2 Rowland.

Basket flowers, best arranged —1 Rowland, 2 Hounsell.

Special, collection potted plants—1 Harrington, 2 Thorndyke.

Judge, D. Jordan, Peterborough.

Fine Arts—Com., P. Stinson, J. L. Fair.

Oil Paintings, Copy.

Landscape—1 Miss Cale, 2 Miss Irwin.

Figure or group—1 Irwin, 2 Gale.

Fish or game—1 Gale.

Oil Paintings, Original.

Marine view—1 Irwin.

Animal—1 Irwin.

Fruits, grouped—1 Irwin, 2 Cale.

Still life—1 Cale, 2 Irwin.

Water Colors.

Scene—1 Irwin, 2 Cale.

——, with bowl or basket— 1 Irwin, 2 Cale.

Any subject—1 Irwin, 2 Cale.

Water Colours, Original.

Landscape, local—1 Mrs. Given.

Vegetables, grouped—1 Irwin.

Inanimate objects — 1 Irwin, 2 Given.

Miscellaneous.

Portrait, any medium—1 Irwin, 2 Cale.

Sepia ,scene—1 Irwin, 2 Cale.

Pastel, any subject—1 Cale, 2 Irwin.

Crayon, colors—1 Irwin, 2 Cale.

Crayon, light and shade—1 Given, 2 Irwin.

Pencil drawing, free hand—1 Cale, 2 Thorndyke.

Design, magazine cover—1 Mrs. Hounsell, 2 Irwin.

Pen and ink sketch—1 Irwin, 2 Given.

Coll. kodak views, farm scenes in Durham County — 1 Given, 2 Irwin.

Best. coll. 5 original water colour paintings—1 Irwin.

Best coll. 5 oil paintings, copies—1 Irwin.

Judge for Fine Arts—Mrs. Wiggins, Campbellford.

HEMORRHOIDS

Do not suffer another day with Itching, Bleeding, or Protruding Piles or Hemorrhoids. No surgical operation required. Dr. Chase's Ointment will relieve you at once and afford lasting benefit. 60c a box; all dealers, or Edmanson, Bates & Co., Limited, Toronto. Sample box free.

GOODYEAR

ALL-WEATHER TREAD TIRES

Very rough and tough

867

Rare Raisin Pie

—is being baked *for* you by master bakers in your town.

Ask grocers or neighborhood bake shops to deliver one to try.

Why bake at home?—you'll agree that you don't need to when you taste the pie they're making with delicious

Sun-Maid Raisins

Had *Your* Iron Today?

Dad, Mother, Ironized Yeast for Rheumatism

Do You Realize What Ironized Yeast-Vitamines Will Do for Rheumatism and Lumbago?

Do you know that vitamines and iron are part of your very life? Do you know that the tissue-and-blood factory in your body needs these two materials, and needs them badly? Do you know that if your body furnace does not get enough of these, that

"Whoopee! Rheumatism Pains and Agony All Gone. Ironized Yeast Is Surely Wonderful!"

queer poisons, joint poisons, muscle poisons, acid poisons are formed instead of the healthy flesh and the rich blood you used to have in days gone by? If you hobble in your gait, if pains distort your body, if bending over is an unspeakable agony, if dull pains make you breathe heavily and moan, do not grumble at the roughness of the way,—smile sweetly, there is a rainbow ahead. Things are different now than they used to be, in the days of liniments, salves, complicated drugs, and all that,—remember? The happy secret today is Ironized Yeast, one of the greatest body-and-blood builders of all time. Begin taking Ironized Yeast today. Beware of imitations and substitutes, because Ironized Yeast is not a mere combination of yeast and iron, but is yeast Ironized, which is a substance all by itself. There is only one Ironized Yeast in all the world. Sold at all drug stores at $1.00 a package and containing 60 tablets, each tablet sealed. They never lose their power. Harold F. Ritchie & Co., Ltd., Toronto, Sales Agents. Say goodby to rheumatism from now on!

FOLLOWED MOTHER'S ADVICE

Took Lydia E. Pinkham's Vegetable Compound—Now Enjoys Good Health

Kessock, Saskatchewan. — "My mother has taken Lydia E. Pinkham's Vegetable Compound and upon learning of my troubles advised me to try it, as I seemed all run down after the flu, and had some troubles such as women are apt to have. I have taken Lydia E. Pinkham's Vegetable Compound and Lydia E. Pinkham's Blood Medicine and used the Sanative Wash. Also Dr. Brown's Capsules and Prescription and am so much better in every way. I am willing for you to use my letter as a testimonial, as I recommend your medicines."—Mrs. Irene Nelson, Kessock, Saskatchewan.

When backaches and headaches drive out all ambition, when that bearing-down sensation attacks you, when you are nervous and blue, the one great help is Lydia E. Pinkham's Vegetable Compound.

Last Chance! TWO DAY CLEARANCE OF OVERCOATS

MADE TO ORDER FOR $17.50

Saturday and Monday Only

Although the demand for these Overcoats was very big last week-end, we still have enough materials left for another two days' selling, and hence the offer is repeated for to-morrow and Monday. This will positively be your last chance to secure one of these fine Overcoats at such a low price—$17.50.

The materials are ends of popular lines—heavy friezes, blanket cloths, plaid backs, tweeds, meltons, etc., all-wool, imported goods. They are easily worth double what we ask for them.

Your Overcoat will be made to your measure in any style you prefer, Chesterfield, slip-on, ulsterette, or heavy ulster, with or without belt.

Suits at $17.50

To make this Sale doubly important, we are including a large number of "ends" of fine Suitings at the same price—$17.50, to your measure. Worsteds, tweeds, etc., of newest color and pattern—altogether an extraordinary offer.

Be on hand early if you would take full advantage of this wonderful money-saving opportunity.

The Regent Tailors SALES CORPORATION, Limited 326 George St. Arcade

For the benefit of those who live out-of-town, we will gladly send on request, samples of cloth, style book and self-measuring forms. We guarantee to fit you perfectly by mail.

PLAYER'S NAVY CUT CIGARETTES

RICHARD HALL & SON, LTD.

REPEAT SHIPMENT OF REAL IRISH LINEN HANDKERCHIEFS

Embroidered corners, narrow hemstitched edges. To sell special at, each..... **15c**

JUST RECEIVED A SHIPMENT OF NEW YORK HAND BAGS

Very newest shapes. To sell special at, each..... **$1.95**

Extraordinary Values in

COATS

A very special purchase occasions this event at a most opportune time. You can buy your Winter Coat for away less than you would ordinarily pay and get a full season's wear. We are pleased to be in a position to offer Coats of such outstanding style at such very low prices. On Sale at 9 o'clock sharp in the Ladies' Wear Dept., 2nd Floor.

Warm Flannelette Nighties

MADE OF GOOD WEIGHT WHITE SAXONY FLANNELETTE

Two styles—slip-over and open front. Short and long sleeves. All full size Night Gowns. On Sale Saturday, each..... **98c**

White Saxony Flan. Bloomers

Superior quality, particularly well made Bloomers with double spliced gusset and strong elastic top and at knees. On Sale Saturday at, per pair..... **59c**

SATURDAY SALE OF

Women's Fall Weight Vests

Full bleach white, wide rib knitted Vests with long sleeves, in open front style. 10 dozen only secured for a Saturday special at, each..... **69c**

Penman's Pure Wool Cashmere Stockings

Heather and lovat shades in an assortment of best selling colors. Finest quality pure wool. The Penman stamp is a guarantee of perfect fit and wearing qualities. On special Sale Saturday, pair..... **95c**

THE FUEL SHORTAGE IS CREATING AN UNUSUAL DEMAND FOR

White Wool Blankets

A fortunate purchase of soft, cosy All-Wool Blankets. Thick and fluffy, as only the better quality Pure Wool Blankets come. They ensure warmth without being too heavy. Fifty pairs. Full 7 pounds. Size 64 x 84. On Sale Saturday at, per pair..... **$7.90**

(Kindly note weight and size.)

White and Gray Flannelette Blankets

Best quality. Perfects. Full 12/4 size, 72 x 84 inches. Do not conflict these with so-called double bed size. These are the largest size Blankets, and a bargain at Saturday's special price, pair..... **$2.69**

Women's Union Cashmere Stockings

Fawn shade only. Manufacturer's "second." Good quality. On Sale Saturday, per pair..... **29c**

(Not more than 2 pair to a customer.)

ANOTHER SHIPMENT 40-INCH

Superior Unbleached Cotton

will reach us in the morning in good time for Saturday's Sale. We quote the same price as on Wednesday, and it's very much underpriced at, yard..... **15c**

WE REPEAT OUR BIG SPECIAL ON SATURDAY

Embroidered Initial Pillow Cases

Genuine Irish "Colleen" Brand Pillow Cases that are as fine as linen and 44-inch. Only one pair to a customer and no 'phone orders. Saturday, pair..... **79c**

Fifty-Three Only

Burberry Style Coats

ASSORTED HEATHER MIXTURE CLOAKINGS, PLAID BACK

Smartest set-in and raglan sleeve styles with all the style touches that go with these English model garments. Sizes 16, 18 and 20. All at one special price Saturday.....

$15.90

Twenty-Three Only

Burberry Style Coats

IN ALL SIZES, 36 UP TO 44

Classy model Coats, the acme in style, comfort and service. A good assortment of cloths and styles to select from. Your choice of these high-class Coats on Saturday at, each.....

$19.75

October Coat Sale

An Entire Factory Clearance of

Latest Women's And Misses' Coats

From one of Canada's very best wholesale ladies' tailors. Fur Trimmed Velours and Cosy English Style Coats (Burberry copies) of soft pure wool imported cloakings in heather and lovet shades. Divided into 3 lots for a big Saturday Coat Sale.

50 Women's Fur Trimmed Velour Coats

Fancy silk stitched and embroidered. All handsome models. Made of soft, warm all-wool velours in the fashionable shades. All one special price Saturday.....

$28.75

Attractive New Neckwear

Beautiful new Lace Berthas, Wide Lace Collars, Bromley and Peter Pan Collars in velvette, silk ratina, etc. A special showing of the latest in Neckwear on display Saturday.

New Lace Collars for Suit or Dress

Assortment of guipure, Venice and point laces. Regular $1.00 value. Secured special to sell at..... **49c**

We Purpose Selling Forty-Five All-Wool Botany

Serge Dresses

On Saturday at

$13.50

When you see the styles, workmanship and quality you will appreciate the confidence we feel that the entire lot will go out in one day. We don't think you've seen Dresses like them at less than $19.00. It's the first season you've been able to secure values like these in Peterborough. It's one of our missions as a Store to force prices down to their proper level—and we're doing it.

We've Had Tremendous Selling on Homespun and Flannel Dresses at $9.75

A lot of about 45 Dresses, all new in style, silk braid trimmed, embroidered and trimmed with silk stitching and buttons. Assortment of the best colors. Not more than two of any one style. A grand street or house Dress at only..... **$9.75**

THINK A MOMENT — LOOK BACK OVER EVEN THE PAST FEW SEASONS —THINK WHAT YOU'VE BEEN ASKED TO PAY FOR HIGH-CLASS

New York Dresses

Then note the price we quote on Heavy Carton Crepe Exclusive Style Gowns. Over fifty of them to select from. All one wonderfully low price.....

$29.50

We're out after business, and if value—real value—will bring it then we're going to build up one of the biggest businesses in Eastern Ontario. It's values like these that count.

No two alike. A grand assortment of most fashionable models. Seventy-five per cent. of them direct from New York. On Sale Saturday.

THE LATEST NEW YORK NOVELTY

Lace and Silk Handkerchief Powder Puff

A correct pretty dress accessory. Comes in Oriental silks and in beautiful silk lace effects.... **95c to $3.95**

120 Silk Scarfs

In rich color combinations. Beautiful quality of heavy silks. Size 13 x 60. With deep silk fringe. $5.00 to $5.50 values. On Sale Saturday..... **$3.95**

The Rummage Department Open To-Morrow, from 8.30 a.m. to 9.30 p.m.

TWO THOUSAND YARDS OF

The Daintiest of New Curtain Materials and the price 22c yard

This is part of a special purchase bought for our Bigger Business Campaign, and they were all bought away below regular prices. In the lot are some beautiful quality Marquisettes in white, ivory and ecru; also in colors of mullberry, gold and rose; some in coin spots of blue, pink and gold. Then there are crossbar effects with imitation insertion and plain band edges. Also splendid quality English Nets. All at the one low price for our Bigger Business Sale. Special Saturday all day—but Saturday only—your choice, yard..... **22c**

Bed Outfit Built for Sleep

Walnut finish steel, 2-inch continuous posts, Pure Cotton-felt Mattress and Woven-weld Springs. The whole Outfit has our guarantee. On Sale Saturday for..... **$34.65**

New Cork Linoleum, 4 yd. wide

This Linoleum is all thoroughly seasoned and perfectly printed to stand hard wear. Lots of good patterns and colorings to choose from. Bigger Business Campaign special, sq. yard **94c**

Good Quality, 4-Strand Brooms at 23c

The manufacture has filled a back order for 25c dozen, but stated emphatically: "No more at the price." We will sell 300 good quality 4-Strand Brooms at, each..... **23c**

(Only one to a customer. No 'phone orders. We'll deliver to any part of the city.)

PEERLESS LAUNDRY SOAP

A piece of Pure Soap, equal to any of the standard higher priced lines. We will sell 10 boxes only tomorrow at..... **11 bars 50c**

PALMETTE SOAP

A guaranteed Pure Palm Olive Oil Soap. On Sale at..... **4 for 25c**

(Not more than 4 tablets to a customer.)

MEN'S FLEECED WINTER WEIGHT UNDERWEAR

Penman's and Simpson's brands. Save the difference between the Rummage Dept. price and what you will pay regularly. On Sale tomorrow, garment..... **89c**

WOMEN'S NATURAL WINTER WEIGHT VESTS

A Wool and Cotton Knitted Vest, buttoned front and long sleeves. Good dollar value. Tomorrow in the Rummage Dept. at, per garment..... **79c**

A RUMMAGE DEPT. CORSET SALE

Three new models in P. C. Corsets and dozens of pairs of odd lines of high priced Corsets. All go on Sale tomorrow at, per pair..... **93c**

STILL ANOTHER CHANCE TO BUY A GOOD QUALITY TOILET PAPER

The big shipment we secured below mill price is almost exhausted. Just enough for another day's selling..... **10 Full Size Rolls 25c**

Every Week Brings a Consignment New York Ready-to-Wear Hats

FOR TOMORROW WE HAVE A SMART COLLECTION OF GENUINELY

Chic Hats

In the popular Panne velvet, black and fashionable colorings, trimmed with ornaments in metallic and bead effects and with rich imported ribbons. Selling special at, each..... **$5.95**

275 Yards, 54 inch Dress Fabrics

GO ON SALE SATURDAY AT, YARD,

These are a mill clearance of dress goods. Worth up to $3.90, and some even more money. Take your choice of the assortment tomorrow at, per yard..... **$1.95**

Store Hours for Saturday: Store Opens at 9 a.m., Store Closes at 9.30 p.m.

The CRESSMAN Company Limited

A 50c Mid-Day Lunch is Served in the Tea Room from 11.30 a.m. to 2 p.m.

With Good Values and Fine Merchandise We're Daily Making New Friends

The Old Trees in the Orchard Have Grown Lop-Sided

They're listing badly, because of the long heavy branches on one side and the lean, scraggy ones on the other. There's no symmetry, no balance. Some day the driving wind of a mighty storm, or even a gale, will topple them over.

This Store shapes its policy to maintain and rear an evenly balanced business, comprehensive enough in its scope to supply the requirements of all persons in the community.

The Cressman Co. Ltd.

Two-Ounce Skeins Cressman's "Ideal" Sport Wool, 23c Skein

This Sport Wool met with tremendous success during the Festival. By prompt work on the part of the mill we have added many new colors. Saturday you'll have choice of White, Harding Blue, Tangerine, Cardinal, Buff, Light and Dark Heather, Seal, Silver, Reindeer, Rose and Black. Each skein is two ounces in weight. An ideal yarn for practically all purposes.

Griffin's Chamo-Suede Gloves, 88c Pair

A neat fitting Glove with embroidered backs done in contrasting colors. Choice of beaver, brown, grey, leather, mode, buck, fawn, black and white. Former $1.25 value.

The Notion and Soap Counters

Neeter and Wear-Well Hair Nets, 3 for 25c.
Palm Olive Soap, 7 cakes 53c.
Lux. 10c a package.
Pearline, 2 for 14c.
Cressman's "Ideal" Laundry Soap, 5c bar.
15 rolls White Cross Toilet Paper, 3 for 29c.

2,000 Cakes Seward's Ensign Bath Soap, 4 Cakes 24c

A fine Toilet Soap that sold not long ago for 15c a cake. We purchase large quantities, hence the very low price.

Bromley Collar and Cuff Sets for Sweaters, 49c

Delightful creations, and so practical, too. Made of fancy beach cloth in pretty shades of green, rose, pink, and black, flaked with white.

Tuxedo Lace Collars, 75c

An assortment of heavy lace patterns in white, cream and ecru. All tuxedo style and a good length.

Unique Collection of Hand Bags, $2.19

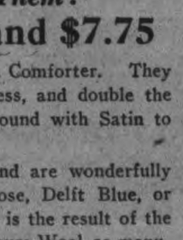

Cobra grain leathers in grey and brown tones with gusset pouch ends of same. Floral lining and changeproof ends. Only by a special arrangement with the manufacturer are we able to sell them so cheaply.

$1.29, 27-Inch, Embroidery Flaunting, 73c Yard

A genuine Swiss Flouncing and just forty yards of it. Fine quality with a firm edge and daintily patterned.

35c Silkoline and Chintz 29c Yard

Silkoline immediately suggests comforter covering and Chintz brings to mind a dozen and one things that have made this fabric so popular in recent years. Both are 36 inches wide, and there is good choosing in colors and patterns.

$2.50 Curtain Nets, $1.48

Have you ever heard of "Lover" make in Curtain Nets. If not you should become acquainted at once. Saturday would be a good time. Neat conventional designs in white and ivory; 40 and 45 inches wide.

50c and 55c Nottingham Curtain Nets 43c Yard

A selection of ten neat conventional patterns, some with bordered edges. Tones of white, ivory and ecru; 42 inches wide.

Stairs Lose Their Terror With Rubber Stair Treads, 2 for 25c

Corrugated centres with fancy borders. Sizes 6 x 17 inches.

(Third Floor)

KENWOOD WOOL BLANKETS

Have You Seen Them?

Priced at $9.75 and $7.75

These Blankets dispense with a Comforter. They have all the beauty, all the lightness, and double the warmth. The edges are prettily bound with Satin to match.

They come in plain colours, and are wonderfully soft and fleecy. You can have Rose, Delft Blue, or Mauve. The difference in the price is the result of the difference in the size. Every ounce pure Wool, so manufactured and finished that they give a lustrous warmth, and a durability that lasts for years.

Women's Silk Underskirts $4.95

WORTH UP TO $7.50

One of those opportunities that the keen buyer never fails to take advantage of. Such materials as habutai, silk jersey, shot taffeta and gloria. Several becoming styles, showing accordion pleated flounce, circular flounce and plain effects with hem. In colors there is choice of black, rose, purple, green, coral and Copen.

Girls' Navy Serge Dresses $4.95

The little girl of 6, 8 or 10 dearly loves to be garmented with a becoming frock. Unfortunately, very often the price interferes with her plans, but not so in this instance.

A fine all-wool navy blue Botany serge in straight-line effect, trimmed with flannel collar of scarlet or Paddy and an applique design on the pockets. A narrow patent belt attends to the trimming around the waist.

Girl's Navy Serge Bloomers, $1.49

Warm, practical garments that will do service in the gymnasium or under the serge dress. Elastic band at the waist and knees. Sizes 6 to 14.

Saturday's Mid-Day Lunch 50c

Served in Our Tea Room, 11.30 a.m. to 2 p.m.

SOUPS
Tomato or Vegetable

HOT MEAT
Roast Beef with Brown Gravy

COLD MEATS
Roast Pork or Ham

VEGETABLES
Mashed Potatoes
Canned Corn

DESSERT
Apple Pie or Ice Cream

Bread and Butter
Pot of Tea or Coffee

Hurrah! For the

Bargain Annex

SATURDAY

Rubbers *For the Whole Family*

"Miner Brand" First Quality

"Miner Brand." As good a Rubber as we can buy and every pair first quality and fully guaranteed. The children's, misses' and boys' have extra heavy soles, roll edged heels and double toes. In womn's there is a last to fit every shoe and all sizes 2½ to 8.

Children's Sizes, up to 10½ - 79c
Misses' Sizes, 11 to 2 - - - 85c
Boys' Sizes, 1 to 5 - - - - $1.05
Women's Sizes, 2½ to 8 - - 95c

FOURTH FLOOR ONLY.

Bloomers Women's Knit-Ribbed 59c

Maker's 'seconds," but who cares? There is nothing wrong with them that matters. Choice of cream or pink. Fit snugly at the waist and knees with elastic.

Sleepers Children's Hatch One-Button 98c

These new "Hatch" one-button garments are the ideal sleeping suits for kiddies. One button only in front and made with drop seat; long sleeves, closed feet and light grey color. Nine o'clock buyers will have choice of very size from one to six.

Chintz Yard-Wide, Regular 55c Yard, for - - 29c

Dressing up the home for the winter months is the task of many right now. Let's help you. We suggest that you inspect this Chintz. It will do its part economically and spread an enlivening influence through the room. A variety of patterns and colors suitable for many purposes.

A List That Cannot Be Ignored

Special 59c Reversible Eiderdowns, 47c yard.

50c Guaranteed Featherproof Ticking, 39c yard.

Women's Heather Cashmere Hose, "seconds," 49c.

Women's 40c Black Cashmerette Hose, 28c pair.

Windsor Blue Bird Crepes, 33c.

Feather-Filled Bed Pillows, 69c each.

All-Wool Dress Serge, 40 inches wide, 69c yard.

Women's "Barmon" House Dresses, O. S. sizes, $2.25.

Women's Knit-Ribbed Underwear, 79c.

25c Yard-Wide Curtain Scrims, 15c yard.

Men's $1.25 Fall Weight Underwear, 83c.

Women's $1.25 Wool

Ribbed Heather Hose 97c Pair

Perfectly knit Stockings in pleasing mixtures. Sizes 8½ to 10. Good fitting Stockings and worthy of a higher price.

Street Floor, Arcade Entrance.

Women's Penman-Made Black

Cashmere Hose, 89c Pair - 2 Pairs $1.65

An excellent quality Penman-made Cashmere Stocking, fashioned without seams. Perfect dye and fully guaranteed to give splendid wear. A decidedly worth-while buying opportunity.

Street Floor, Arcade Entrance.

A New Shipment

Lennard's Velva Underwear *79c Garment*

The good value of this Underwear is vouched for by the quantity already disposed of. A suitable weight for present wear. Well made and worth much more than the above figure. First buyers will have choice of long or short sleeve Vests and ankle length Drawers.

There's a Nip in the Air Already!

We Have Overcoats to Keep That Nip Out!

You must see them. Smart styles, handsome fabrics and SOCIETY BRAND, LEISHMANN and BROADWAY TAILORING. The makers have never produced anything finer. We are proud of them, of course; that's because they'll give so much winter comfort and satisfaction to the well-dressed man.

Many of them come in Ballymena Coatings, new fabrics for Society Brand in rich shades with warmly-colored rug and contrasting backs.

They range in price from **$25 to $50.**
Unusual value at **$37.50.**

Fall Hats for Men

How about the new top piece for Fall? You need one of the New Hats to properly top off your Fall Suit. Our new Fall Hats are distinguished by their extra good quality and blocking by experts. The price—well, you are getting a bit lot of Hat for a little bit of price. Commencing at **$3.50.**

ALSO A RANGE OF BORSALINOS.

STYLE HEADQUARTERS *where* Society Brand Clothes *are sold*

THE REDFERN STORE

Women's Velour or Tweed Coats at $15

Just seven of these and all on smart, fashionable lines with full backs and deep self collars. The material is velour of a good weight. Excellent garments and well worth their original figures. Choice of taupe, brown or grey.

$27.50 to $29.75 Coats $19.75

If asked to place a regular value on them we would say $27.50 to $29.75. Made in fashionable straight-line effect with full loose back, self collar and trimmings of buttons and stitching. A color selection of brown and grey tones. Sizes 16 to 42.

$4.50 Velour Coating, All Wool, $3.95 Yard

DIFFICULT TO DUPLICATE

A weight and quality suitable for children or grown-ups. Four delightful shades that bear the stamp of approval belonging to Dame Fashion. Navy and Soretto blues and walnut and Zanzibar browns. The width is 36 inches.

$2.50 Colored Sports Flannel, $1.98 Yard

Pure Wool Flannel that mother will use to advantage for little daughter's garments and big sister will use for dresses, smocks, middies, jumpers, etc. Choice of navy, white, red, sand, cream, Paddy, brown, Copen., whirlpool blue and rose. The width is between 55 and 56 inches.

TURNBULL'S ANNUAL HARVEST FESTIVAL

ONCE again we have completed the year's course and we find ourselves in the midst of the most wonderful season of the year, the Harvest Time, when every living creature is making preparation for the long wintry months to come. Clothes, food, etc., are being stored away, the granaries are being filled with the products of the soil. People are completing their wardrobes from products of the loom, all with the aim in view, to cope with the winter's biting frosts and piercing winds. Our store has been filled with products from every kind of loom in operation, wearing apparel of every description, household necessities, from the most insignificant article to the greatest of articles. All ready as a filled granary is, to supply the needs of our customers. And best of all, we are holding the great Annual Harvest Festival, a sale by which you may fill your needs at great saving prices. Take advantage of the exceptional opportunities offered during this event. Watch for the orange price tickets throughout the store. Hundreds of money-saving bargains to be had throughout the store not mentioned on this page.

SPECIAL MUSIC BY OUR THREE-PIECE ORCHESTRA SATURDAY NIGHT

The Greatest Silk Sale of the Year

Genuine Swiss Duchesse Satin, a reg. $3.00 Silk, Harvest Festival, Yard - $1.98

Colors: copper, sand, flame, mustard, navy, nut brown, rose, sky, mais, flesh, peacock, turquoise and black. Absolutely fresh clean stock, just placed on our shelves. It was one of the best purchases made in many months. A beautiful heavy-weight Satin Duchesse, guaranteed to wear well. It will not cut or split and has a wonderful permanent satin surface. It is a regular $3.00 silk. We purchased it right and are passing it on to you at a remarkably low Harvest Festival price, yard $1.98

Pure Linen Crash Roller Towelling, 19c Yard

Can you beat it? The best Crash Towelling on the market. Pure linen, it will wear like iron and is very absorbent. Plain white color, 18 inches wide. Harvest Festival Sale, yard 19c

Ladies' Vests and Drawers, Fall and Winter Weight, 75c Garment

The proper weight for this present season and later. The price is one unequalled anywhere. Vests have strap shoulder, short or long sleeves, "V" neck or high neck, button front or pullover style. Drawers are closed style and ankle length. Regular 89c garment. Harvest Festival, garment 75c

Special Purchase for This Harvest Festival

Women's and Misses' Winter Coats

$12.50

Without any exaggeration it is the best value-giving sale of coats this season. They are created from plaid and novelty materials, altogether different from the plain materials we see so much of. All tailored styles, with set-in sleeves and large loose sleeves, giving the popular wrap effect, large wrappy collars. Colors, navy, grey and tweeds, half lined.

The reason for this sale is that the manufacturer wanted to keep his factory running during the past warm spell and made up these coats from materials intended to sell at $25.00.

Economy Basement Specials

Aluminum Tea Kettles

A clearance of these Aluminum Tea Kettles for Saturday. Made from 99% pure aluminum by the "Well-Worth" Aluminum Co. Five-qt. capacity. Former $4.50 value. Harvest Festival price, each $2.39

Aluminum Coffee Percolators

A limited quantity of these Granite Coffee Percolators, 8-cup capacity. Formerly at $4.00. Harvest Festival, each, $2.98

While They Last

During the Harvest Festival we are specializing China Fruit Saucers. Former 25c value. Harvest Festival, 6 for 69c or, each, 15c

Covered Vegetable Dishes

A clearance of lines of Covered Vegetable Dishes. Formerly sold up to $3.75 each. Harvest Festival, each $1.89

Ladies' Medium Weight Fall Hose, 29c Pair, 2 Pair 55c

Regular 50c value, and they are worth it, too, but it is Harvest Festival time and the price is exceptionally low. Splendid Hose, just the proper weight for present wear, fast dyes, hemmed garter tops, reinforced heel and toe. Get your share while they last on Saturday. Harvest Festival, pair 29c

Best Quality Oil Opaque Window Shades—Colors of green, cream or white. Mounted on genuine Hartshorn rollers. Size 37 x 72 inches. Each $1.23

1 only Divanette—Fumed oak frame and upholstered in Spanish brown leather. Can be opened up into a double size bed. Complete with Mattress. Regular $75.00, for $52.49

Heavy Wilton Rugs—Various Persian designs. A genuine bargain to secure a Wilton Rug less than the manufacturer's cost. Note sizes and special prices:

3 x 4 yards. Reg. to $135.00, for.... $89.50
3 x 3½ yards. Reg. to $120.00, for.... $79.50
3 x 3 yards. Reg. to $110.00, for.... $69.50

English Tapestry Rugs—Different Oriental effects to choose from. Your choice of three sizes for one price, 3 x 3 yards, 3 x 3½ yards and 3 x 4 yards. Regular to $35.00, for $21.50

Turnbull's Famous All-Wool Mattresses—Absolutely sanitary and better than many grades of felt used today. All sizes, 3 feet to 4½ feet wide, for $6.95

Brass Bed—With 2-inch satin finished continuous post and 5 upright fillers, mounted with fancy husks. Size 4 feet. Six only. Regular $35.00, for $22.75

Printed Linoleum—2 yards and 4 yards, in block and tile designs. Sale price, per sq. yard 95c

Self-Serve Bargain Dept.

Open Every Business Day in the Year

A Mill Clearance of Sweater Ends, 5c, 10c, 15c and 20c End

A manufacturer of fine all-wool jerseys had these Ends left over. They are Ends of knitted sweaters, and we purchased the entire lot at a ridiculously low price. They are suitable for making pants, sweaters, scarfs, girls' petticoats, mitts, etc., etc. The thrifty woman will find numerous uses for these Ends. There are four lots and prices for the Harvest Festival, each, 5c, 10c, 15c, 20c

Ladies' Voile Blouses, Limited Number to Sell on Saturday at 49c Each (Come Early for These)

Extra Heavy Quality Pillow Cases, 4 for 89c

These Pillow Cases are a good example of the wonderful bargains to be had in the Great Bargain Department. Heavy quality Cotton Pillow Cases, neatly made, with hemmed ends. Sizes up to 46. Harvest Festival ..... 4 for 89c

Men's Heavy Wool Work Socks, 39c Pair

Men! Here's your chance to purchase real good Heavy Work Socks in grey shade with white heel and toe. Get yours while they last, pair 39c

Pure Aluminum Tea Pots and Collanders, $1.47 Each

Guaranteed Pure Aluminum Tea Pots, 5 and 6-cup size; also Pure Aluminum Collanders, good size. Very special value Saturday, each $1.47

"Peter Pan" Children's 1/1 Rib Cotton Hose, 39c Pair

Children's Hose that will stand a lot of hard wear. Made from long, staple, hard twisted yarns, seamless and woven, reinforced heel and toe. Sizes 6 to 9. Regular up to 75c pair. Harvest Festival, pair 39c

Ladies' All-Wool Cashmere Hose, 77c Pair, 2 Pair $1.50

A price unequalled in town for All-Wool Cashmere Hose. Fashioned and seamless make, full widened tops and in black only. Harvest Festival Sale, pair 77c

Ladies' Wooltex Bloomers, 75c Pair

Another great Harvest Festival offer. Pink or White Wooltex Bloomers, Swiss ribbed, elastic waist and knee, reinforced gusset. Regular 89c pair. Harvest Festival, pair 75c

Candy Day Specials Continued until Saturday Night

Great Harvest Festival Sale of Hand Bags at $2.95 Each

But a very short time ago these Hand Bags would have been considered wonderful value at twice the price. They are real leather and show the very latest New York styles. Cobra, Morocco, spiderweb and novelty grains; also patent leather and hand-tooled effects. Most of them are silk moire lined, nickel overlap frames, good sized mirror, leather strap or silk cord for carrying. Colors are grey, tan blue or black. Each $2.95

The Greatest Sale of Millinery We've Ever Held!

150 New Hats—the Season's Smartest Creations—
Models Worth from 7.50 to $10—

AMAZING values! Superb selections! Styles of the moment! A sale that is characterized by the most fascinating assortments of chic new hats that have ever been presented at such a low price!

Hats for every occasion—for street wear, for the theater, for sports wear, for the dance, for business and for school.

ALL the latest fashions in fall millinery are assembled in this timely showing.

$5

PURCHASED from a prominent millinery house at a greatly reduced price, affording you unparalleled savings in hats, that are seasonable and up-to-the-minute in every detail.

All the newest colorings, including chestnut, tile, purple, wood, black, brown, navy, brick, canna and other shades

THE models are fashioned of fine Lyons and Panne velvets and are trimmed with:

Upturned Brims
Drooping Styles
Picture Hats
Draped Fashions
Slashed Brims
Irregular Styles
Smart Soft Hats
Clever Toques
Youthful Sailors

Ostrich Feathers
Burnt Feathers
Coque Feathers
Velvet Bows
Silk Ribbons
Metal Ornaments
Fancy Pins
Shirred Effects
Embroidery

Ladies' Short Kid Gloves, 98c Per Pair

"Perrin" make—a make that stands for the highest quality in Kid Gloves. In this lot are Black Gloves in sizes 5¾ to 6½ and White Gloves in sizes 5¾ to 7. Self or contrasting colored points and 2-dome wrist. These same Gloves sold up to $3.00 pair. Harvest Festival, pair 98c

THE J.C. Turnbull CO. LTD

Store Opens 8.30 a.m. Closes Saturday at 9.30 p.m.

Half-Bleached Damask Table Cloths, Reg. $1.75, for $1.37 Each

Just a nice size for small family or for lunch purposes. Semi-bleached, pretty floral designs and the ends neatly hemmed. Size 54 x 54 inches. Limited number to sell. Harvest Festival Sale, each $1.37

Stamped Flannelette Gowns, 98c Each

Made from extra fine white Saxony flannelette. Exceptionally pretty when worked. Cut in good style. Harvest Festival, each 98c

For your Silk Sweater

Your silk sweater can be made dainty and clean, and as smart as new if you wash it in the gentle Lux suds.

Make a rich suds by whisking a teaspoonful of Lux into half a bowlful of very hot water. Add cold water until lukewarm. Dip the sweater up and down, pressing suds repeatedly through soiled spots. Rinse in three lukewarm waters. Squeeze water out—do not twist or wring. Roll in a towel, and when nearly dry, press with a warm iron—gently pulling the garment into shape as you do so.

The thin, white, satin-like flakes of Lux are made by our own exclusive process, and quickly dissolve into a rich bubbling lather.

Lux is sold only in sealed packages—dust-proof!

LUX

LEVER BROTHERS LIMITED
Toronto 224

AN AMUSING ERROR IN HER TRANSLATION

MOSCOW, Oct. 13.—(Associated Press Higher education having been the privilege of the comparatively well-to-do in Russia, the offices of the American Relief Administration here are crowded with princesses and an occasional countess. For the A.R.A. needed a numerous staff of translators and found them among the educated young women of the city, many of whom were adorned with titles.

They did well, for the English governesses who went out to Russia in the old days before the war were conscientious young women and owrked hard. But a translator often has his own point of view as to what is worth translating, and sometimes amusing errors creep in. One young woman, a countess, whose duty it was to translate the Moscow papers, invariably added a list of the current theatrical entertainments. Based on her previous training, this was her idea of real news. One of her notes recorded that "The Shaver of Seville" would be given in Moscow that night.

How's Your Stomach?

Vim, Vigor and Health Follow This Advice

Theodore, Sask. —"It is a pleasu: to me to write few lines about Dr. Pierce's Golden Medical Discovery. I used this medicine and can say it is just what I wanted and needed. The sour stomach, heartburn after eating and the gas are gone and I am able to take cold water again. Before I had to take the water hot on account of the stomach trouble. I recommend 'Golden Medical Discovery' to every one who knows what a weak stomach is."—W. E. Waugh.

Need a Tonic?

Health Is Your Most Valuable Asset. Do Not Neglect It!

Hattonford, Alta.—"Being rundown after the flu, I was in a weakened condition, had dizzy spells and short breathing, followed by faintness. It seemed as though I'd never feel well again, but I was determined not to give up. Hearing of Dr. Pierce's famous 'Golden Medical Discovery' I sent for a bottle, followed the directions, and soon felt less tired and faint, and finally I got back to my normal state. I have thanked God many times for restoring my health, and I gladly recommend this 'Medical Discovery,' for it is so pure, and worth a trial to anyone who is rundown."—Mrs. Gertrude White, Crystal Springs Farm.

Golden Medical Discovery is put up in Dr. Pierce's Laboratory in Bridgeburg, Ont., and sold by all druggists in both tablets and liquid.

Write Dr. Pierce, President Invalids' Hotel in Buffalo, N. Y., for free medical advice.

IF SKIN BREAKS OUT IS FIERY ITCHY OR ROUGH, USE SULPHUR

Just the moment you apply Mentho-Sulphur to an itching, burning or broken out skin, the itching stops and healing begins, says a noted skin specialist. This sulphur preparation, made into a pleasant cold cream, gives such a quick relief, even to fiery eczema, that nothing has ever been found to take its place.

Because of its germ destroying properties, it quickly subdues the itching, cools the irritation and heals the eczema right up, leaving a clear, smooth skin in place of ugly eruptions, rash, pimples or roughness.

You do not have to wait for improvement. It quickly shows. You can get a little jar of Mentho-Sulphur at any drug store.

METHODIST CLERGY MUST NOT SMOKE

Such is a New Ruling of Conference

TORONTO, Oct. 13—(Canadian Press).—By an amendment inserted in the discipline code of the Methodist Church last night by conference candidates for ministry must pledge themselves never to smoke. Previously they were not permitted to smoke while probationers, but the rule now extends to their whole lives as ministers of the church. By another amendment the period of university training necessary before ordination was extended from three to four years with two years as a probationer on mission circuit.

The debate or smoking was forced on Conference by Rev. W. E. Millson and his action received almost unanimous support of the delegates. A memorial on the subject which has been presented was thrown out by the committee on courses of study with the result that Rev. Mr. Millson went right over the head of the committee and in an amendment to report drew this matter to the attention of conference. After the pledge that they must not smoke while in training, probationers must now consent to continue to abstain therefrom.

Rev. E. W. Edwards of Seaforth and Rev. W. B. Smith of Sault Ste. Marie who supported the stand of Mr. Millson urged the necessity of Methodist clergy leading people on all moral grounds.

NEW CAPITAL IS DISCOVERED BY THE UTILITY COMPANIES

Class of Investors in the United States is Only Equalled By Owners of Liberty Bonds.

NEW YORK, Oct. 13.—(Associated Press).—The financing of public utilities by the users of the commodity supplied, an experiment born of wartime exigencies, has grown so fast in the post-war period that to-day "customer ownership" of telephone, electric, gas, water and power plants has created a class of investors in the United States only equalled in numbers by the owners of Liberty Bonds. A source of new investment capital especially for the development of public utilities, untouched by financing campaigns in use before the war, has been tapped, and combinations of companies serving the public with daily utilities are being organized to sell their securities direct to customers. As the result of this "customer ownership" movement, more than 50,000 persons in the state of Illinois alone are now owners of securities of their local utilities, and new capital is being sought by this method in nearly every state in the union.

Foremost in the movement are the Bell Telephone Securities Company, handling the securities of the subsidiary telephone companies of the American Telephone and Telegraph Company; the Henry L. Doherty and Company combination of electric, gas and power companies; the American Water Works and Electric Company, with water works and street railway companies throughout the country, and the Utility Securities Company, recently organized by a large group of Middle Western utilities to dispose of their securities direct to customers.

Although the method of financing was employed to some extent before the war by public utilities, locally and on a small scale, the results achieved recently have encouraged the companies to organize their efforts on a national basis, and the new "customer ownership" movement bids fair to establish itself as an accepted and important branch of the investment banking machinery of the United States.

The American Telephone Company alone has 200,000 security holders to-day, an increase of more than 50 per cent in the past five years, due in large measure to the use of direct selling methods to customers. Other large combinations of public utilities have increased their numbers of security holders by the same method, and it is asserted that the numbers are daily growing larger.

One group of electric light and power companies scattered throughout the United States has secured more than 200,000 customer-owners by this method in the past eight years. Nearly half of the new stockholders were obtained in 1921. More than six per cent of the customers served by the 84 companies are now stockholders.

Money available for investment purposes in the usual quarters would have cost the companies more than they could afford to pay, and many of the companies turned to their customers and employes for aid in new financing. The results during the war period were encouraging, and more and more securities were placed in the hands of customers, most of whom had never before owned a security of any kind.

The cost of distributing new securities by this method has been greater in some instances than by the pre war methods, but satisfaction has been expressed with the results attained. Most of the issues whose total value is many millions of dollars, are preferred stock bearing a good rate of interest, and many of them are sold on the partial payment basis. The directors of these various sales organizations are unanimous in warning the public to exercise caution in buying securities of this character, and to become familiar with the financial background and possibilities of a public utility, before investing in its securities.

Escaped From Haileybury Inferno

Mr. James Daw, principal of the Haileybury Business College, and his family were among the refugees from the town who spent the first night after the fire on the beach and in the icy lake waters. Mr. Daw was so badly burned that a copper in his pocket was defaced on side by the intense heat of the fire. Baby Audrey (left) was the first prize baby at Haileybury Horticultural Show this summer.

Where Eleven People Lost Their Lives Near Heaslip

Above is shown all that remains of the Bond home near Heaslip. Below is the roothouse, in which Mr. and Mrs. Robert Bond, their eight children, and John Marshall a brother of Mrs. Bond, who has a nearby farm, sought refuge only to perish when the firse swept over the land and the roothouse caved in. Marshall (shown inset), aged 58, went to notify the Bond family, and his body was found outspread toward the younger children, as if trying to shield them.

First Woman Senator

Mrs. W. H. Felton, of Cartersville, Ga., has just been appointed to succeed the late Thomas E. Watson in the U. S. Senate.

1,500,000 RADIO SETS.

There are 1,500,000 radio receiving sets in use in the United States, estimates the National Radio Chamber of Commerce. Within the next five years this figure will rise to 6,500,000, says the same authority. That is about equal to the number of phonographs in use to-day.

HAS NEVER FELT BETTER IN ALL HER LIFE

Thousands of frail, nervous people and convalescents everywhere have testified to the remarkable power of Tanlac in bringing back their health, strength, and working efficiency. It seems to quickly invigorate the constitution and is a powerful foe of weakness. Mrs. Emma Miles, 125 Tecumseh Ave., London Ont., says:

"I suffered terribly from stomach trouble, headaches and dizzy attacks and was so weak, nervous and run down it was all I could do to get about. Since I've taken Tanlac, my stomach is in splendid order, the headaches and other troubles have left me and I'm simply feeling fine."

There is not a single portion of the body that is not benefited by the helpful action of Tanlac. It enables the stomach to turn the food into healthy blood, bone and muscle, purifies the system and builds you back to normal weight. Get a bottle today at any good druggist.

URGES NATIONAL LABOR LAW

Senator Lodge Favors 48-Hour Restriction for Women and Children.

HOLYOKE, Mass., Oct. 13.—Senator Lodge, in an address here tonight, advocated a national law, patterned after the Massachusetts 48-hour statute, limiting the hours of labor for women and children. He also favored a constitutional amendment prohibiting child labor, if a bill regulating employment of children could not be framed to meet the approval of the Supreme Court.

"The principal reason for legislation of this character" he said, "is that humanity and the best interests of the whole community alike demand it, and it will also have the effect of avoiding the condition which now exists of putting a premium upon those States which disregard what humanity and progress demand and penalizes those States which have the best and most advanced legislation on this subject. This should not be. The evil can only be met and remedied by a uniform and universal law applying to all the States of the Union alike.

DARK FROCKS.

Dark frocks of Poiret twill or serge are brightened up with bits of bright colored silks or Persian or Indian embroideries. Colored braids are also used to advantage.

AMERICAN MULE REIGNS SUPREME IN ARMENIA

ERIVAN, Oct. 13.— (Associated Press).—The American mule is 2.06 times as efficient as the Armenian ox, and 2.68 times as efficient as the Caucasian horse, according to figures reported by the American farming experts in charge of the agricultural program of the Near East in the Caucasus.

These computations are made on a cost-efficiency basis, taking into consideration capital investment, upkeep, length of service, and amount of work accomplished. The mule beats even the tractor in small farming operations, but farms of more than 500 acres bring down tractor costs per unit of work done to a basis below that of the mule.

American mules were introduced here about a year ago. American relief organizations now use 300 of these animals on their various agricultural relief projects. Plans for the breeding of the American type mule on Armenian soil will be shortly carried into effect in northern Armenia.

RUSSIA IS FAVORED.

ANGORA, October 13. Canadian Press. — Soviet Russia will be given the most favored nation treatment in Eastern Analia under the commercial treaty soon to be concluded between Turkish Nationalists and the Moscow government, it is officially announced.

Everyone Should Drink Hot Water in the Morning

Wash away all stomach, liver, and bowel poisons before breakfast.

To feel your best day in and day out, to feel clean inside; no sour bile to coat your tongue and sicken your breath or dull your head; no constipation, bilious attacks, sick headache, colds, rheumatism or gassy, acid stomach, you must bathe on the inside like you bathe outside. This is vastly more important, because the skin pores do not absorb impurities into the blood, while the bowel pores do.

To keep these poisons and toxins well flushed from the stomach, liver, kidneys and bowels, drink before breakfast each day, a glass of hot water with a teaspoonful of limestone phosphate in it. This will cleanse, purify and freshen the entire alimentary tract, before eating more food.

Get a quarter pound of limestone phosphate from your pharmacist. It is inexpensive and almost tasteless Drink phosphated hot water every morning to rid your system of these vile poisons and toxins; also to prevent their formation.

GERMAN MONEY FOR DEPENDENTS BRITISH SEAMEN.

LONDON, Oct. 13. —(Associated Press).—J. Havelock Wilson, Member of Parliament, General president of the National Sailors' and Firemen's Union, has received official notification from the treasury that $5,000,000 pounds sterling of German reparation money has been finally earmarked for distribution among the dependents of 17,000 British seamen who were done to death by the German sink-at-sight submarine campaign.

[illegible] ar, merchant or unarmed ships did not rank for pensions or com[illegible] any naval conditions. Their work in manning food ships was accompanied with great loss of life, and the Prime Minister, through Mr. Wilson, gave an undertaking that in the event of victory the first payment from German reparation money should be for compensation to the dependents of this class of seamen.

YOUNG TURKISH PRINCES WILL LEARN ENGLISH

CONSTANTINOPLE, Oct. 13.—(Associated Press).—A special school has been instituted in the Palace of Yildiz in order to give the Imperial Princes of Turkey a special education and the benefits of modern instruction.

Professors have been engaged in France, and the princes will be taught, among other things, four languages, French, German, English and Latin. Admission is confined to Princes of royal blood and the children of nobles.

Did you forget Candy Day?

Give Laura Secord CANDIES to-day

ANOTHER SHIP FOR ST. LAWRENCE ROUTE

MONTREAL, October 13 (Canadian Press). — An increase in the number of large ocean-going passenger liners using the St. Lawrence route to this port is indicated by the announcement here yesterday by the White Star Dominion Line that the steamship Doric, sister ship of the Regina, will make the early May, 1923, sailing to Montreal, and will thereafter be placed permanently on this route.

P. BLACK'S

Grand Opening Was a Success

Our Stores are roomy and comfortable. We are showing our stock in every line, as it is freely displayed.

EVERY PURCHASER IS WAITED ON PROMPTLY AND IS WELL PLEASED.

SEASONABLE STYLISH IS WHAT COUNTS NOWADAYS, AND SPECIALLY AT PRICES THAT MEETS WITH THE POCKET-BOOK.

AFTER OUR FIRST FEW DAYS OF THE OPENING OUR NEW LINES OF HATS, COATS AND DRESSES GOT PRETTY LOW. WE HAD TO PROVIDE FOR MORE AND MORE LUCKY THAN EVER WERE WE TO GET A LOT OF COATS OF ALL KINDS AT SMASHED PRICES.

COATS! COATS!! COATS!!!

VELOUR COATS, in all colors and sizes, with fur collars. Made in newest styles; also English makes. New cloths. Full lined. Regular $20.00, for **$13.98**

COATS OF AMERICAN VELOUR AND DUVETYNE, with beaverine collars or without, in new swagger back, embroidered, satin linings. Also new wool frieze cloth in new English style in slit back or inverted pleat, with leather buttons, in grey, brown or green. Patterns extra good to wear. Right off the needle..... **$15.98**

COATS WITH FUR COLLAR AND CUFFS. Collars in shawl or convertible styles. The newest all-wood shade in duvetyne or suedine. Made by the best tailors. Regularly $35.00, for..... **$21.50 To $25.00**

EXCLUSIVE STYLES IN COAT WRAPS. There are no two alike guaranteed. All charmingly embroidered. Wide sleeves and windshields. Some sleeves are made in the form of a cape, hanging down with fringe. Best brocaded satin lining. Some Normandy Navy Coats included. All at very moderate prices. Come and pick yours.

CHILDREN'S COATS, of all sizes and colors, for a child from 1 to 14 years. Exceptionally low in price..... **$2.50 To $16.50**

DRESSES! DRESSES!!

LADIES' DRESSES OF HOMESPUN AND SERGE, also tricotine, Canton crepe, georgette and lace and some silk velvets. These are all at low prices.

SERGE DRESSES, all sizes, navy and black, long sleeves, straight line, embroidery front; or homespun in all colors and makes. Sizes 16 to 42. Very low..... **$5.98, $7.50**

DRESSES IN SERGE OR SILK, low waists, trimmed with flowers and frills; also Canton crepe. Vestees silk braid trimmed at both sides and sleeves. Regular $18.00, for..... **$9.98**

DRESSES OF CANTON CREPE OR TRICOTINE, with embroidery and panels, in navy, brown and black. Tailor-made. Regular $25.00, for..... **$17.98**

CHILDREN'S DRESSES, flannel or homespun, all colors and sizes, beautifully made and trimmed. Sizes 2 to 14. Prices..... **$1.98 To $4.98**

MILLINERY

No one could beat us on this line. Hundreds of Hats are going on daily and twice as many coming in. New styles of all kinds imaginable.

HOMESPUN OR FELT, in all colors and sizes. Our prices..... **$1.49 To $1.98**

PLUSH OR VELVET SAILORS, in all colors. Going at..... **$2.50 To $3.50**

TRIMMED HATS, many straight large brims, or Small Hats. All colors and styles; also camel hair in all colors..... **$1.98**

NEWEST HATTER'S PLUSH, turned-up pleated brim and new soft crown; also drooping models. Many New York samples. Not two alike. These are exclusive styles. Now..... **$3.98, $4.98**

GOLD BRAID, wide. Regular 40c, for, yard..... **15c**

CHILDREN'S HATS, in soft crowns and brims. Hundreds to choose from. Very special at..... **98c To $2.98**

A Visit to Our Men's Department Would Do You Good

We received a large stock of brand new stylish garments in our new Store and we price them moderately low. Stock includes Sweaters, Suits and Coats.

MEN'S SUITS, made of tweed, in grey and brown. Sold regularly at $25.00. Saturday special..... **$14.98**

MEN'S BLUE SUITS, in all-wool serge of 14 and 16-oz. weight, in young men's and standard makes. Guaranteed. Sold regularly for $35.00 to $44.00. Saturday special..... **$19.00, $22.50**

MEN'S WORKING PANTS, in all sizes..... **$1.79**

MEN'S BLUE AND WHITE OVERALLS..... **$1.19**

MEN'S FINE SHIRTS, new stock, pretty clear patterns. Has been sold at $1.75. Saturday special..... **98c**

MEN'S GREY SOCKS, heavy. Saturday special..... **25c**

MEN'S COATS, just received, tailored-made, in young men's or belted styles. All colors and sizes. Brand new line. Saturday special..... **$13.98**

BOYS' PULLOVER SWEATERS, button shoulder, navy, 6 to 12. Regular $1.25. Saturday special for..... **69c**

BOYS' CASHMERE WOOL SWEATERS, with colored or white stripe across body, button shoulder. Sizes 24 to 32. Sale price..... **$1.25**

CHILDREN'S CHINCHILLA COATS, in grey or navy, lined with red flannel. Sizes 20 to 32. Very specially priced at, each..... **$6.98**

EVERY LINE WILL BE REDUCED SPECIALLY FOR SATURDAY

P. BLACK'S Cor. George and King Sts. *Two Busy Stores*

SHOE VALUES

—OUR SHOE VALUES ARE INCOMPARABLE—

We have a line of Men's Black or Brown, all Calf, solid Goodyear welted soles, rubber heels. Latest style....$7.25

Men's Special line Black or Brown, good value $4.75

Men's Special Working Boot, all solid leather.....$5.00

Ladies' Black Oxford, splendid line, all Kid $5.00

Ladies' Two-tone Button and Buckle Straps— —At Various Low Prices.

Special line Childs' Mahogany Dongola, 3-7 .....95c

Special line Childs' Patent, with White top, 3-7.....$1.75

Special line Childs' Black Dongola, 3-7 .....$1.25

Have you seen the BARGAIN TABLE in our Window? There are Real Bargains on it.

Get Our Prices on HURLBURT SHOES for Children— The Best in the City.

The Pemberton Shoe Store

CHARLOTTE STREET PHONE 1264W

RADIO

A SURPRISE — We will supply a Northern Electric Radio Set, including Aerial, Head 'Phone, and Batteries for the very moderate price of $125.00.

The Radio is the most talked about and greatest wonder of the age---

THE J. M. GREENE MUSIC COMPANY, LTD.

have just been appointed Direct Representatives for the Northern Electric Co., Ltd., Manufacturers of Strictly High-grade RADIO EQUIPMENT, who also manufacture all Bell Telephone Machines, now so familiar everywhere. Having produced perfection inWired Instruments, they are devoting the same skill and capacity in the making of Wireless Equipment—a sufficient guarantee of Quality.

RADIO PARTS

To those who desire to build, or have already partly built, their own Receiving Set, we can supply a Full Line of Separate Parts.

Our Store is Open Every Evening, and Visitors are welcome to the Demonstrations going on nightly. Parties desiring a Private Demonstration, may have one arranged for by appointment.

Full particulars furnished to anyone interested, on request.

The J. M. Greene Music Company, Ltd.

Greene Music Building
Charlotte Street

BERLIN CURBS

(Continued from page 1.)

derived from the lodgers who pay an average 10 per cent .of the room rent.

Quite apparently the government is concerned itself with the needs of the German family. Beyond providing for the collection of various taxes, it leaves the foreign visitor at the mercy of the pension and hotel keeper.

Apartments Needed.

But is is the shortage of furnished and unfurnished apartments which is most keenly felt. And it is the owners of these who suffer most under existing regulations. An apartment house is no longer an asset but a distinct liability.

Judge Robitzek found one landlord who owned a building erected in 1870 at a cost of 125,000 marks, which, by 1914, had depreciated in value by 70,000 marks. Recently the property was valued at 2,000,000 marks which, because of the present exchange rate makes it worth less than one-third what it was in 1914.

Why didn't he sell? Well, the 50 per cent. sales tax had something to do with the landlord's disinclination.

Meanwhile, the housing committee has filled the building with tenants paying rentals which total 6,000 marks a year. And the actual upkeep of the building is 8,000 marks annually.

Interesting is the law which permits the housing committee to move families into any building where they find a family occupying more than two rooms. This two-room quota is allowed a man and his wife with additional space allotted other members of the family at the discretion of the committee.

System Leads to Lying.

It is not at all an unusual occurrence for the committee to wait upon a widow immediately after her husband's demise, go thoroughly over the old family home and request her to prepare for the coming of one or more families of utter strangers at an early date. Of course, this system leads to much lying on the part of the good woman who hastens to assure the committee that a whole horde of relatives are on the point of making their home with her. Sometimes she is left in peace and more often the committee pays a second and more unexpected visit.

It is an axiom that there never was a law framed which couldn't be gotten around somehow. Just at present an American newspaperman is masquerading as a lunatic. It came about in this fashion: After many weary days of search for a comfortable lodging he at last came upon a clue and proceeded to follow it down. It took him to an "Erholungsheim," nominally, a conavlescent home, here a private asylum for the temporarily deranged. The founder and head of the institution had recently died, the patients were being gradually dismissed and the institution turned into private dwellings—without the knowledge of the housing committee. In order to obtain quarters, one must be able to exhibit a doctor's certificate testifying to "nervous" ailments.

The certificate is not difficult to obtain. And one has the rare opportunity of picking his own form of insanity, as he would a favorite dish from a menu, ranging from harmless hypocohndriasis to habitual hysteria.

Would Install Germans.

Were the committee notified of the change in the character of the institution, they could and would fill it with native Germans, marking down the present rental that it might come within the means of those families. The property would then become a dead loss, or represent a liability because of the tremendous cost of upkeep. Which is precisely what the present owners are seeking to avoid though they must run contrary to the law to accomplish their ends.

There is this to be said for the German government—it is looking out for the interests of the German people. The German families have preference in cases of vacancies. Which is most just. The fact that the foreigner pays an additional tax to the government of 45 per cent. of his rent, seems to make little difference in the matter of apartments. But then—it is also true that if the foreigner is driven to the hotels and pensions the government will collect, in addtion to this 45 per cent, a head tax amounting to 15 per cent. with a few other incidental taxes thrown in for good measure.

With this the present situation there is, of course, no inducement to build in order to meet the housing shortage. Those who have partment buildings must hold on to them without profit or dispose of them at a tremendous loss. The high cost of building material has long made construction prohibitive but even if this were not the case, the existing laws would check all such activity. In along day's drive through the outskirts of Berlin, where ground space should be easy to obtain the writer saw but a single-apartment building in course of erection. Bold spirits, the owners, whoever they were. It is to be hoped that this courageous display of optimism will not meet with what promises to be its inevitable reward.

Members of Haileybury Relief Committee

From left to right are; W. J. Mc Lean, H.°C. Dunbar, Mayor LeKeup, J. McCuaig, M. B. Grover and J. D. McDonald.

SANITARY CAFETERIA

The new Sanitary Cafeteria shortly to be opened on Charlotte street, promises to offer the very last word in efficiency of service and up-to-the-minute convenience. In fittings, appointments and sanitary arrangements, it will unquestionably measure up to the leading restaurants in Canada's biggest cities. Bright and cheerful throughout in its decorative scheme, and employing skilled chefs and attentive waiters, this establishment should attract a large and growing patronage from the first day of its inception. High class in every respect ,and catering to a discriminating public ,the new Sanitary Cafeteria has every confidence in meeting public approval as a popular, never-failing-to-please eating house.

A TOUCHING STORY

"My Ain Countrie" a Scotch song as sung by Louise Homer, the famous contralto, is available to everyone through the Victor Record, Number 87345, for $1.50, obtainable at the Victrola Parlors of Ye Olde Firme, Heintzman & Co., Ltd., Peterboro. The words of the song are most pathetic, written by a young woman on hearing the story of a Scotch couple who emigrated to this country but returned of homesickness less the woman should die. The melody, ofcourse is Scotch. It is a selection that should be added to your record library.

In France an airplane club has been organized with 104 members and 34 planes.

Fines are levied on persons who stay out after certain hours in Stuttgart, Germany.

FOR THE NOTEBOOK

An aerial cannot be placed across a street without permission.

Unnecessary apparatus should be avoided in the receiving set.

Greater ranges are covered with receiving sets on cold, clear winter nights than on warm, damp summer dnight.

Grease, etc., should not be used on switches or contact to make them work easily. Oil and grease are poor conductors.

The surface of crystals can be cleaned with carbon bisulphide. Put the solution on a cloth and rub over the surface of the crystal.

The radio beginner should first start in with a simple receiving set. Do not buy or select a complicated one until further advanced.

The penalty for operating a transmitting station without license is $500 fine and confiscation of the apparatus—regardless of its power.

When installing radio apparatus, start from the air down, not from the ground up. The success of radio depends entirely upon the antenna, or areial.

STATE ACCIDENTS DROP BY HALF

By revoking the licenses of reckless drivers Massachusetts has caused a decline of 45 per cent in automobile accidents in one year!

This remarkable showing is due to a concerted effort on the part of the state police and highway officials to deal drastically with all those who showed any signs of carelessness and incompetency at the wheel. The result during 1921 was cancellation of road privileges of 4,899 motorists.

In 1920 the state counted 20.086 traffic accidents. The direct method of dealing with carless drivers brought this figure down the next year to 11,487. By the end of this year, it is believed, the total will be still lower.

In spite of the increase in the number of automobiles touring the highways and city streets.

REAL AND TANGIBLE

(Continued from page 1)

curves introduced and given superelevation to ensure safety at high speed. A special type of guard rail, he said, had been standardized by the department, where roads run on an embankment of over six feet in height. This rail, which was first tried in the state of Pennsylvania, consists of two strands of three-quarter inch wire cable, the lower strand being 8 inches from the ground and the upper 3 feet six inches. These strands were attached to wooden posts and securely anchored at the ends. This type of rail, Mr. Hogarth said had thus far proved "automobile-proof", while the rails hitherto used, even when of heavy timber had failed in many cases to stop cars which had strayed from their proper course. Another step toward safety was the construction of full width culverts, the old single-truck culverts having been the cause of many disastrous accidents.

Beautifying Roads

Beautification of the highways was accomplished by the planting of trees and trimming existing trees so that they would be sightly and not obscure the view of the country from the road. Many trees have been planted by the Department, he said, and they were planted in a manner to ensure their healthy growth. Maple trees, he said were planted at 60 foot centres, elms at 70 foot, and no trees less than 55 feet apart.

Regarding the dust nuisance, Mr. Hogarth said that he had experimented with almost all classes of oil suitable for the purpose, and his conclusion was that oil was not very successful as a palliative. The department was experimenting with calcuim chloride at present and that very encouraging results had been obtained. One hundred miles had been thus treated in this way and he said that all the gravel roads would be treated in this way next year. The cost of the calcium chloride, he said, was 2 cents per square yard applied.

Modern Methods

A very interesting series of motion pictures was shown illustrating modern methods and equipment for road construction. The improvements in this equipment were made so frequently, Mr. Hogarth said, that it was very difficult to get films right up to the minute.

The applause which greeted Mr. Hogarth at the close of his address was testimony of appreciation by the Peterborough Branch.

Amusing Feature

Through the courtesy of the Ontario Government Film Bureau several comic films were run before Mr. Hogarth arrived.

M. E. R. Shirley, chairman of the meetings and papers committee, in whose hands are the arrangements for the programmes of these meetings, hops to be able to announce a radio attraction in the near future. On this occasion the meeting will be addressed by an outside speaker on this very popular subject and will include a demonstration of apparatus.

Arrangements are under way for the annual banquet which is to be held on November 14th., and Mr. Shirley will shortly announce a meeting of the various committee.

Last night's meeting was presided over by Mr. R. L. Dobbin, vice-chairman of the branch.

WOMAN LIVED HAPPILY WITH TWO HUSBANDS

(Continued from page 1.)

and he would look after us all. Pop chased him out but he always came back. I told Pop he was making love to me. Pop didn't like it. When we came back and told him we were married. Pop cried. George had us both frightened. But if Pop had told me not to marry George, I never would have done it"

"I should have shot him," said Kecke, standing in his disordered home with the remains of a cold meal on the kitchen table which he had prepared for himself and Willie. "That man made the fiercest love to my wife She told me so. ' She said, 'George makes fiercer love to me than any man ever has.' Three times I kicked him out. Every time he came back. I would come home from my work, and find him there with my wife. Once I went to the police next door ,and said, 'A man is in there making love to my wife. When the policeman came in the front door, George went out the back door.

"I thought she was the old man's housekeeper," said Razos, who moved his belongings to 76 Auburn avenue, Pontiac, when his wife showed too great a solicitation for Kecke. "Last Saturday when I was searching for three hours all over town looking for my wife to introduce her to my new brother-in-law, I found her in the moving picture theatre sitting with the old man. "I went up and took him by the shouder, and said, "Old man, what do you mean keeping my wife away from home all the afternoon while I am searching for her? Is there to be no supper?' They came home. I had given my wife about $115 since we were married. I asked her for some money. She did not answer. I opened her pocketbook. In it was a quarter. I said, 'I'll move from here? She refused to go with me. I went to the police. They found she was the old man's wife.

"I married that woman to have a wife for life. She kept saying, 'If I could find a good man like you, I'd marry him.' She told me hard luck stories. I felt serry for her. I thought she was good in her heart. I didn't know the old man was her husband. She said she was his housekeeper, that Willie was her brother. I told her when we moved I was willing to support Willie until he was able to earn his own living. But we had to get away from the old man. She wouldn't go. I didn't know whether I had a wife, or the old man had one."

"Mothers in Jail."

The Kecke-Razos trio present a study in contrasts Kecke is a slight built man of 60, with thin, wrinkled features, deep-set eyes and a long, scrawny neck, while his rival is but 32, a slender, vigorous man with compelling dark eyes expressing the fire of youth. Mrs. Kecke-Razos is plump, with baby blue eyes and glossy, black hair that coils in wavy clusters about her face.

The son, Willie, mature beyond his years in size and in mental equipment, looks wistfully through the open door and says to visitors, "My mother is in jail."

DARK DAYS FOR GERMANY

(Contined from page 1.)

ous interest and was apparently delighted with several I contributed from the archives of the Creel Press bureau.

" 'Such nonsensical libels,' he said 'do not annoy me half as much as their authors probably think. Abuse of that sort goes with the trade I was born to. If Germany had won a sweeping victory I'd have got as crown prince far more than my fair share of the glory and applause. In defeat I receive, perhaps, rather more than a fair share of the blame end execration, both at home and abroad, but such are fortunes of war for commanding officers. I doubt that any sane American seriously believes to-day I was guilty of the fantastic crimes laid to me during the war. That madness must necessarily pass. Meanwhile it gives me no concern.'

Believes U.S. Must Aid

"Like most other Germans, the ex-prince believes the European situation will never be genuinely remedied until the United States takes a hand in it. 'It rather surprises me,' he said, 'that the United States as a nation shows little concern about the immediate future here. Things go steadily from bad to worse everywhere on the continent.'

" ' One-half of the civilized world sees its crops rotting in field and warehouses and the other half faces starvation. The underlying cause of all this disorganization and distress is the Versailles treaty. It was made in anger and in total disregard of the most elementary economic laws and common sense. To-day the fact that it is utterly unworkable is obvious to every one. It is doing almost as much damage in France, in fact, as to Germany and scarcely less to this other allies and the neutrals. The speech of Reginald McKenna, in New York, last week ought to be accepted by the whole world as a plain warning. McKenna knows the situation thoroughly and he told the simple truth.' "

Radio Brings Joy to Patient

For the last 10 years Anthony Modjeski of Grand Rapids, Mich., has ben confined to his bed. All this while, Modjeski says, he has never found time so enjoyable as to-day. Thanks to radio. An electrical company gave him the bedside set which keeps him in touch with the rest of the world. News, sports, concerts are all his as he lies in his hospital bed.

Special Saturday Offering of Smart Trimmed Millinery, at — $6.50 and $8.50

The Vanity

212 BAIRIE BUILDING
Miss S. E. McKinnon — PHONE 1720J — Miss L. A. Jobbitt

Barrie's Store News

Exclusive Ladies' Wear Shop.

Specials For Saturday Shoppers

COATS

Coats of extra fine quality Velour, Duvetyn, and Suedyne; lined throughout with Silk, and interlined, with and without fur trim. Styles are varied, and include the loose back, wrappy models, or the more tailored varieties. Colours are Raven Brown, Beaver, Taupe, Mole, Navy and Black. At the moderate price of $35.00.

CLOTH DRESSES—In Serge and Tricotine, and it is a practical certainty that the well-chosen wardrobe will include a Cloth Frock. They are here in wonderful variety, chic styles for the Miss, and the more dignified modes for the Matron, in colours of Navy and Black. Specially selected for our Saturday purchasers, at the very Moderate Price of $18.00.

AFTERNOON DRESSES—In Taffeta, Satin, Crepe-Knit, and Canton, and style is shown in these smart 'Frocks." Colours include Navy, Black, Brown, and Rose. And the price for Saturday only, $19.50.

SEPARATE SKIRTS

Made in Navy and Black Botany Serge. Styles are pleated and plain, with gathered back, pockets and belt. The price for Saturday $5.00

BLOUSES

Smart style Suit Blouses, "tuck-in style. Made of Striped Dimity and plain Voile, with coloured touches. Peter Pan, Tuxedo, and high-necked. Price for Saturday only, $2.00.

COTTON GOWNS AND ENVELOPE CHEMISE

Special for Saturday only, $1.25.

Barrie's

Phone 340

Rogow Bros.'

STYLE SHOP

Saturday Special

JUST RECEIVED

A New Shipment of Beautiful COATS, in all shades, styles, and sizes. Some of them were as high as $45.00 to $55.00. Now from ..... **$29.00** TO **$39.00**

75 Canton Crepe and Tricotine DRESSES, all beautifully made in the latest drape effect. Were $25.00 to $49.00. To be sold To-morrow at .... **$16.00** TO **$35.00**

One Dozen of LADIES' SUITS—made of Tricotine and Serge, Navy, lack, and Brown **$29.00**
At once price To-morrow only .....

HOMESPUN DRESSES — Regular $7.00 ..... **$4.98**
Specially priced To-morrow at .....

LADIES' FALL AND WINTER UNDERWEAR at Very Low Prices To-morrow.

CORNER OF BROCK AND GEORGE STREETS

RED-X

CLEAR AS CRYSTAL

And the most economical on the market.
A few drops at a time on a damp cloth—none wasted in saturating it—will put the brightest, cleanest, long lived polish on furniture, automobiles, or any other highly finish-surface.
No abrasives to scratch the surface. No suspended ingredients to clog the pores. No gum to collect dust. So crystal clear you can read through it.

A Red-X Product—No. 2 Size Made in Canada

At all Department, Grocery, Hardware, Drug and general stores.

AMERICAN METAL POLISH CO
Boston 44, Mass., U.S.A.

IN MAKING PICKLES

Instead of using spices, better results are obtained when you use

Parke's Pickle Mixture

Makes firm, fine appearing pickles that keep well. No other spices required.

35c. PER PACKAGE

BOND'S DRUG STORE

Corner George and Hunter Sts.

Just Good Home Cooked Meals

Don't let your friend tell you "HOW GOOD THEY ARE"

Come and try them

Dinner 11.30 until 2.00
Supper 5.00 until 7.00
Theatre Supper 7.00 until 11.30
TEA SERVED ALL DAY

The Downyflake Tea Room

380 GEORGE STREET

WE SERVE TO PLEASE

Metal Weather Strips

This is the time to have your windows and doors fitted with Chamberlain Metal Weather Strips and save fuel.

J. H. VANCE

Phone 1292 773 Aylmer St.

1-6-s-145.

Going to Build?

I will be pleased to furnish estimates of Houses, Bungalows, Summer Cottages, Garages, Alterations, Repairs, etc.

A. B. CUNNINGHAM
331 Reid St. Phone 1261w

Home Furnishing Co.

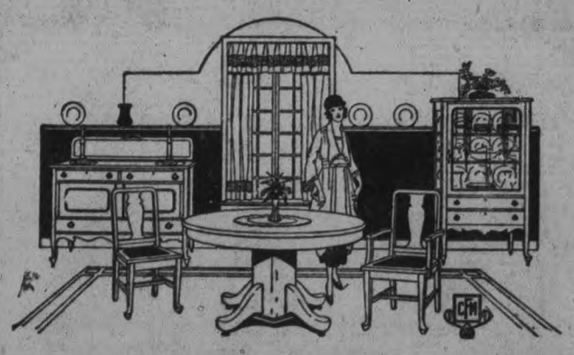

Over-Stocked Furniture Sale

Starts Sat'ry Oct. 14th

Offering Sweeping Reductions to Quick Buyers, coming as it does on the threshold of Winter, when people appreciate most the comforts of a well-furnished home. This great Sale means much to every family needing Furniture, House Furnishings, Carpets, Stoves, etc. The Prices are Extraordinarily Low because we must turn our large stock into Ready Cash at once, and the savings so great that your money goes about twice as far as it ordinarily would. Look at these Specials—every one is a money-saver—Guaranteed the Best Value in the City.

BRASS BEDS
Heavy two-inch posts, fine fillers, guaranteed not to change its colour. Regular price $20.00 ..... **$12.95**
Cash Sale Price .....

IRON BEDS
of Snow-White Enamel, brass caps. Regular price $9.50 ..... **$4.95**
Cash Sale Price .....

ALL-IRON SPRINGS
Double woven wire or link, strongly reinforced in the centre, and absolutely guaranteed. Regular price $10.00. Cash Sale Price only.. **$5.95**

MATTRESSES, $5.95
All Pure Felt, Imperial roll edge, and good, strong Ticking. All sizes. Regular Price $10.00 ..... **$5.95**
Cash Sale Price .....

SLIDING COUCHES
A few only of All-Steel frame, in Green or Cretonne Covering. Makes a Couch by day or a Bed by night. Regular price $16.00 ..... **$9.95**
Cash Sale Price .....

BLINDS
All colours—White, Green, and Cream. Regular $1.15 ..... **69c**
Cash Sale Price, each .....

PILLOWS
Absolutely sanitary and good Ticking. Regular price $2.00 per pair **$1.89**
for, pair .....

SOLID OAK DINING SUITES
Consisting of large Buffet, Extension Table, and Set of Six Chairs, covered in solid leather; in fumed or old English finish. Regular $175.00 .... **$129.50**
Cash Sale Price .....

CONGOLEUM RUGS
Wonderful designs and patterns. All sizes, from ..... **$7,75** Upwards
.....

KITCHEN TABLES
in size 4ft., turned legs and large drawer, White top. Regular price $7.50 **$3.95**
Cash Sale Price .....

FLANNELETTE BLANKETS
in large size, in White or Grey. Regular price $3.25 ..... **$2.19** pair
Cash Sale Price .....

MAHOGANY, GOLDEN OAK, AND WALNUT DRESSERS
Large bevel plate mirrors, three and four drawers, large roomy case— ranging in price from **$15.90**

GOLDEN OAK BUFFETS
have large Cupboard space, long Linen Drawer, and two small drawers; heavy plate mirror. Regular $40.00. Cash Sale Price, from **$22.00**

QUEBEC HEATERS
Guaranteed to burn Coal or Wood. Many different sizes, plenty of nickel, with or without grates **$14.50**
from .....

Home Furnishing Co. 208 CHARLOTTE STREET
H. FLORENCE, Manager

Financial News and Views

New York Stock Exchange and Curb Prices. — *Canadian Stock Exchange and Mines.*

To-Day's Quotations with Opinions and Reviews of the Market.

(Quotations supplied The Examiner by Nelson & Martyn, Stock Brokers).

NEW YORK STOCKS.

	High	Low	Close
Amer. Can.	71⅜	66	75¼
Anaeonda	52	51⅝	51⅞
C. P. R.	148	147¾	148
Amer. Loco.	136¾	133¼	135¾
Bald. Loco.	140¾	138¾	139¾
Studebaker	138⅜	135¾	138¼
B. & O.	56	55¾	55¾
Beth. Steel	75¾	75⅛	75¾
B. R. T.	17⅛	16⅛	17⅛
Mex. Seaboard	17⅛	17	17
Nor. Pacific	87⅛	86⅜	87⅛
Mex. Pet.	206⅜	200⅛	206⅛
Pan-Amer. Oil	91¾	88	91⅛
Reading	81⅛	79¾	81
South. Pac.	95¾	94⅝	95⅛
South. Rail.	26¾	26¼	26¼
N. Y. Central	98⅛	98¼	98⅛
Rock Island	44¼	43⅝	44¼
Replogle	34¼	34	34¼
Gen. Motors	15	15	15
Davison Chem.	46	44	46
Cosden Oil	47¼	46¾	47
Int. Paper	61¾	60¼	61⅛
Rowal Dutch	59½	58⅝	58¾
Rubber	57	54⅜	57⅛
U. S. Steel	108¼	107⅝	108
Crucible Steel	87⅝	85¾	86¾
Midvale	35¼	35	35
Repub. Steel	34¼	34	34¼
Gulf State Steel.	91¾	90⅛	91¾
Vanadium Steel	45½	45¼	45¼
Gen. Asphalt	63¾	62⅜	63¼
Atchison	107½	106½	107½
A. I. C.	37¾	37¼	37¾
Allied Chem.	85	84¾	84⅞
Missouri Pacific.	21¾	21¾	21⅛
Houston Oil	87⅛	86¾	86¾
Famous Players	96¼	95¾	95⅝
Great Nor. Ore.	38	38	38
Indus. Alcohol	70¼	68¾	69½
Chandler	64	63¾	64
Sears-Roebuck	89¼	89⅛	89⅜
Stand. Oil N.J.	229	216¼	221
Amer. Woollens	102⅜	101½	101¾
Coca-Cola	81⅛	78	81¼
Calif. Pet.	62¾	62¼	62¼
Amer. Smelters	61½	61½	61½
Pennsylvania	48⅜	48⅛	48⅜
Pacific Oil	57⅜	55½	55
Sinclair Oil	35¼	34½	34⅝
Union Pacific	151¾	150¾	151¼
Westinghouse	62¾	62	62
Mutual Oil	13¼	13	13¼

Total Sales—1,129,000.

CANADIAN STOCKS.

	High	Low	Close
Brazilian	44	43⅞	43⅞
Brompton	36	36½	36½
B. E. Steel	37	37	37
Toronto Rails	87½	—	89½
Can. Gen.	81	81	81
Cement	73¼	73½	73¾
Smelters	27	27	27
Montreal Power	99	99	99
St. of Canada	69	68¼	68¼
Detroit United	73	71	73
Abitibi	65	64½	64½
Asbestos Cor.	69¼	69¼	69¼

CHICAGO GRAIN.

WHEAT.

	High	Low	Close
July	103⅞	103⅜	103½
May	111	110¼	110¾
Dec.	109⅞	109	109¾

CORN.

July	66	65¼	65⅜
May	66⅛	65⅜	65⅞
Dec.	64⅛	63⅛	64

FOREIGN EXCHANGE.

Sterling—4.43 3-16.
Francs—7.57¼.
Lires—4.24½.
Marks—.03⅞.

By Stuart P. West.

NEW YORK, N. Y., Oct. 13. — (Special.)—Announcement of the recapitulation plan of the Standard Oil of N. J. with its 400 p.c. stock dividend was the first consideration before the stock market today.

The discovery that the split up of the share capital would mean nothing extra, at least immediately, for shareholders, seemed to occasion a genuine disappointment. The Street probably drew the inference that fifty point advance in the stock within the previous two weeks had greatly overdone things, and there was a rush to sell which caused a ten point break right at the opening and a total drop of over 30 points later on.

Inasmuch as the incentive for a good deal of the recent speculation has laid the supposed stimulus of this and similar plans for capital readjustment, the collapse in Standard Oil shares furnished a pretty severe test for the markets as a whole. It did hit the oil shares hard, putting a stop to further attempts at speculation for the rose in this quarter. But it had surprisingly little disconcerting effect elsewhere. There was a half hour or so of uncertainty at the start, but then special buying operations were resumed, following the usual practice of singling out a dozen or so stocks and concentrating all efforts on these.

The day's highly irregular movement in the share list had little significance for the financial and business situation at large. All the individual advances were inspired by conditions in specific industries and the expectations of these leading to favorable dividend action. As the heavy over subscription to the new $500,000,000 Government loan had been clearly forehadowed all, along, the bond market was not responsive to the formal announcement of result. The deline in Liberty issues, all but the 3 1-2's quite likely meant that a certain amount of switching was going on from the old to the new, because of the longer term which the new bonds have to run.

With the Turkish question removed as an influence, the dealings in European Government bonds and in the exchanges were the most uninteresting of any day in some time. United Kingdom issues were unchange, while francs were up a trifle. As expected, last week's expansion in both English and French note circulation, being due to the temporary increase in demands over quarter day were promptly undone during the present week. News that arrangements had been made for the first $50,000,000 payment for interest and sinking fund on the British war debt to the United Staes had no effect, because the purchase of dollar credit involving the transaction had been completed nearly two months ago.

If to-day's testimony may be regarded as at all conclusive, the punitive measures adopted by the Berlin government to bring about improvement in the mark will not accomplish much. It is all very well to stop speculation and forbid the exchange of marks for foreign currency, but these have not been the primary causes forthe demoralization in the German paper money. The most drastic expedients will not avail with the volume of oustanding notes jumping the way it has been, more especially since the first of August. The latest Reisch Bank statement shows another increase of 27,000,000 marks in the circulation item, following the 25,000,000,000 increase of the week preceding.

CANADIAN MINES

Atlas 32 1-2 a 33; Apex 3 1-2 a 3; Argonaut 43 a 47; Beaver 33 a 34; Cadtle Treth 29 1-4 a 30; Davidson 28 1-4 a 29; Dominion Kirk 8 1-2 bid; Dom Lake 17 bid; Dome Mines 38.50 a 39.50; Gold Reef, Hattie 31 a 33; Holly 13 a 17.50 Lake Shore 277, 285; McIntyre 18.00 a 18.30; New Ray 25 bid; Ophir 2 1-2; Pete Lake 15 a 15 3-4; Preston 23 a 24; Shumacher 56 1-2 a 57; Teck Hughes 89 1-2 a 89 3-4; Trethewy 5 a 5 1-2; Wasapike 17 1-2 a 19; Wakenda 11 1-2 a 12 1-2; West Tree 17 a 18; West Dome 18 a 20; Baldwin 13 a 15.

MARKET NEWS.

NEW YORK, Oct. 13.—Bank of England rate unchanged 3 per cent.

Secretary Mellon announces large ove subscription to $500,000,000 bond issue reached to exceed a billion. Books close at noon on Saturday October 14th.

Britain to make her first payment of interest of $50,000,000 on war debt to U.S. on Monday next.

Int. Mercantile Marine secures Federal court order restraining authorities from molesting liquor on board American steamers Finland and St. Paul now in port. Court to hear argument of British owned Cunard and Anchor lines for restraining injunction on Tuesday next.

Colonial Secretary Churchill approves report of Stevenson Rubber Committee restricting output of crude rubber.

Federal Reserve ratio declined from 80.2 to 75.8 per cent.

Atlantic Coast Line for new equipment and improvements total $13,000,000.

President Ebert issues decree against speculation in exchange in German .

Detroit United Railways declared quarterly dividend 1½ per cent payable December 1st, stock Nov. 1. Previously quarter dividend of two per cent paid.

Average price twenty industrials 101.72 up 1.17.

Average price twenty rails 95.20 up 0.69.

Whats Doing at DEAN'S Candy Shop

Another SPECIAL BENEFIT SALE for those who COULD NOT BE SERVED PROMPTLY ON CANDY DAY.

Another 500 lbs. Patterson's Hand-dipped Assorted Centre Chocolates. Regular 60c lb. per lb **29c**

NOTICE—These Candies are made Specially for us.

1c SALE of Home-Made Peanut Taffy. One pound for 25c. or 2 pounds for **26c**

Home-Made Hard-Boiled Candies. Regular 25c a lb. Saturday **15c**

DEAN'S CANDY SHOP 301 George St. Phone 1908w Opposite Capitol Theatre

Fire Engine a Prey to Haileybury Fire

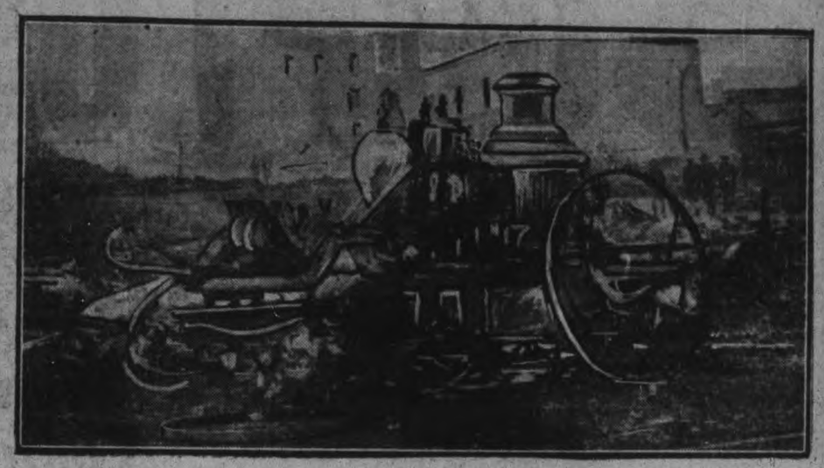

To fall victim to the fire fiend was the fate of the Haileybury fire engine. After the fire fighters had to abandon their apparatus when the water went off, the engine took fire and was found as shown above. The hose was burned, leaving the couplings on the ground, and all wooden parts of the apparatus were charred to a cinder.

EXPLODING BOMB STARTED FRACAS

Was Laid in Hope of Catching Free Staters.

DUBLIN, Oct .11. — (Canadian Press.)—This morning's disturbance here began when a bomb laid to catch the Free State troops in Drumcondra, exploded. The bomb was placed near the Mount Joy jail, where yesterdays' outbreak occurerd. At midnight a bomb was dropped from the railroad bridge as a motor truck full of troops was passing. The truck caught fire, its gasoline tank exploding and putting the vehicle out of commission. Rifle fire was opened on the Free State troops, who replied with machine guns and rifle shots, which dispersed the attackers.

Quiet reigns in Mount Joy jail since the failure of the prisoners in their attempt to escape. A medical student, named Cooney, who was reported to have led the revolt, signed a statement to-day in which he said:

"I accept full responsibility for everything that happened as a result of that attempt. That any lives were lost occasions my most sincere regret. I have absolutely no grivance against the guards. They simply did their duty."

RADIOGRAMS

Every State in the Union, except Wyoming, has one or more broadcasting stations.

Four large department stores in Philadelphia, Pa., broadcast concerts and new every day.

The First Presbyterian Church, Tacoma, Wash., has been issued a license for broadcasting.

Los Angeles, California, has the largest number of broadcasting stations of any city in the country.

A radio message can be sent from New York City to San Francisco, California, in one-sixty-second of a second.

It is estimated that one home in every six in Pittsburgh, Pa., is equipped with a wireless receiving apparatus.

St. Louis University, of St. Louis, Mo., claims the honor of having the first private radio receiving and broadcasting station in the United States.

Time signals are broadcasted by radio from the Naval Observatory in Washington, D.C., at 11.55 a.m. to noon, and from 9.55 p.m. to 10 p.m., eastern standard time.

Freedom of radio is far greater in this country than in Great Britain. The British amateur is forbidden to relay messages, and can use power up to only 10 watts, which means ordinarily a sending radius of 10 miles.

Is your factory a museum?

YOUR job as a manufacturer is to keep in touch with the buying public and to make it trust you. Otherwise, the buyer is indifferent to your product, and your factory becomes a museum for dead stock.

Your closest contact with your customers is your advertising in the Daily Newspapers. The people who buy this newspaper to-day did so yesterday and will do so tomorrow for one prime reason—to get the news. The shopping crowds at any department store prove how closely such news is read. Perfect your contact through the advertising space you rent for to-day and give them more news—to-day's news of your product, your prices, your service and your avenues of distribution.

You can do this is only one way —through the Daily Newspapers.

If you tell the truth and do your job as well by the readers as the daily newspaper does by you in providing and retaining them, you will not need to advertise in any other way.

Issued by the Canadian Daily Newspapers' Association, Toronto.

Mining Stocks Are Booming

Invest in our own good Canadian Mines. Hollinger—Best Gold Mine in the world. Other good ones are: Lake Shore, Baldwin, West Tree, Atlas, TECK-HUGHES, etc., etc. We will buy those on MARGIN or for cash. For instance, 1,000 Atlas at 30c. is $300. On margin it would cost you only $107.50. Every cent advance means $10.00 profit.

Mining Hand Books sent FREE upon application. DO IT NOW!

NELSON & MARTYN
Stock Brokers
Suite "A" 332½ George Street, Peterborough, 'Phone 229J.
Residence 'Phones 1736F, 1139W.

CUT THIS OUT AND MAIL TO-DAY

NELSON & MARTYN, Stock Brokers,—
Peterboro, Ont.

Buy for my account ..... Shares of .....
at the market price, for which I enclose $..... by Cheque, Money Order or cash.

Signed .....

SIMPLIFIED FORM OF WORSHIP BEING TRIED IN RUSSIA.

Moscow People Wander Curiously From One Church to Another on Sundays.

MOSCOW, Oct 13—(Associated Press The people of Moscow are to-day wandering curiously from one church to another on Sundays, seeking to decide which brand of the two new kinds of simplified services pleases them the most. They have been accustomed by experience and ancestry to the elaborate rights of the orthodox church, which virtually monopolized religion throughout the country in the old days, and now that this has been taken away from them, they hardly know which way to turn.

As a result of the trials of churchmen for opposing the government's requisition of church treasures, Patriarch Tikhon was dethroned and the church reorganized. Thereupon, however, two new sects developed, Archbishop Antonin, leader of the movement to oust Tikhon and work in harmony with the Soviet regime, was elected as Metropolitan of Moscow by the "Life Church" conclave, but later he disagreed with others in his own organization and formed a new group pledged to work for the "Church of Regeneration."

Through government supervision a serious conflict was avoided and Metropolitan Antonin remains in office but, nevertheless, in his church an entirely different service is held than in the "New Life" churches. In the latter, only a few changes have been made from the old orthodox services, while Antonin has gone in for simplicity. He has dismissed his choirs, done away with the secret altars, and holds his services in the Russian tongue while standing in the middle of the church. The congregation does all the singing.

The Moscow churches to-day have larger congregations than for many years past. Hundreds of priests also have come to the capital from the provinces to learn what is really going on in the matter of church reform.

The Soviet government is understood to have taken the position that it does not care how many particular forms of worship develop, but that it will not permit a serious conflict in the governing body of the churches as a whole. Both groups are to have representatives upon the governing board.

MANITOBA BUTTER

WINNIPEG, Oct 13—Canadian Press Exports of Manitoba butter is expected to total over 2,000,000 pounds for the year 1922 and for the first seven months according to L. A. Gibson, dairy commissioner, a total of 1,100,000 pounds' valued at approximately $350,000, have been exported. Mr. Gibson estimates that the total production will be 9,200,000 pounds which will be an increase of 600,000 pounds over 1921. This year's production will net producers approximately $3,700,000.

BOY SHOT GRIZZLY

PENTICTON, B.C., Oct 13—(Canadian Press).—An eight-year-old Indian boy shot a full grown grizzly bear near the house of his father, Eneas Saule, nine miles from here, recently. The beast was approaching the house when the lad fired two shots into its lungs.

FIGHT WITH GRIZZLY

OMINECA, B.C., Oct 13—(Canadian Press).—A hand to hand encounter with a grizzly bear is described by the Usk, B.C., correspondent of the Omineca Herald. J. Edgar of Usk, was boasting in the Skeena when his attention was directed to two bears on the bulff large twenty feet above him. He shot one of the beasts inflicting only a slight wound. The bear jumped for the boat, missing it by a narrow margin. His gun empty, Edgar seized a pike pole and met Bruin, who was returning to attack, with a series of jabs. The sharp point of the weapon finally found a billet and the fight was over.

To Become Wealthy

Is an Ambition That is Cherished by Many.

You, perhaps, have the same ambition. At least, you want to be well-to-do later on, and able to enjoy comfort and independence.

What Are Your Chances?

Experience shows that of 100 average healthy men 25 years of age, the following will be true at 65:

1 only will be wealthy.
4 will be well-to-do.
5 will be compelled to go on working for a living.
36 will be dead.
54 will be dependent upon friends, relatives or charity.

Facing These Facts

Can you afford to go along without a definite plan of saving and investment, uncertain whether you will be well-off or an object of charity?

There need be no such uncertainty about your future if you adopt the safe and definite plan of setting aside a deposit regularly each year for a Canada Life "Endowment at 65."

It will guarantee you in cash at age 65 the sum of $2,000—$5,000—$10,000 or more.

It is a certainty—the full amount of your policy will be paid in any case, whether you live or die. Other investments may depreciate in value or fail. The

Endowment at 65

will take care of your home, your business, or your personal interests, as nothing else can.

Substantial dividends are allotted at intervals.

If these be allowed to remain at your credit each year instead of being withdrawn, the face of the policy will be payable earlier than the date set.

Ask for Particulars.

Canada Life
159 Hunter Street
Peterborough

Canada Life Assurance Company Peterboro
Dear Sirs—Without obligation on my part, please send me particulars of your "Endowment at 65."
Name .....
Address .....
Date ..... day of 192

GRAFTON & CO., Ltd.

CANADA'S LEADING CLOTHING MANUFACTURERS

GIGANTIC

SURPLUS STOCK SALE

A Sale that, in magnitude and remarkable values, will eclipse anything in the history of Grafton and Co. as Clothing Manufacturers---A Sale carefully and deliberately planned and prices adjusted with just one object---an entire clearance of all SURPLUS STOCKS from our Factory and Warehouse, all Overmakes in the NEW FALL SUITS and OVERCOATS---All our early Winter Samples, and all broken lines, Early Winter and Heavy Underwear, making a huge stock to select from at astonishingly low prices, in many cases HALF PRICE---This Sale has opened with a rush---Interest will increase as the wonderful values become known---Make your choice early.

Men's and Young Men's SUITS

Unquestionably the finest collection from our factory ever put on sale at

$24.00

These Suits are the worthy product of a house famous for 70 years as clothiers to men, and a splendid example of the matchless values offered during the Surplus Stock Sale. The materials are all-wool, high-grade & dependable. There is a wide range of snappy effects for the young man, and hosts of conservative styles for men of quiet tastes. The regular values run up to $40 & $45.

Other outstanding values in Men's Suits during this sale at one-third to one-half off regular values are priced at

$14.98, $16.75 and $19.75

Boys' Grafton Suits

Splendid brand new stock of finely tailored "GRAFTON-MADE" CLOTHING for boys at wonderfully low prices. Sturdily built in the smartest fall models, of good serviceable woollens, they will give the utmost in satisfying wear. For boys 3 to 8 years.

Reg. value	$4.50	FALL SALE	$2.98
Reg. value	$5.75	FALL SALE	$3.98
Reg. value	$7.00	FALL SALE	$4.98
Reg. value	$8.50	FALL SALE	$5.98
Reg. value	$9.75	FALL SALE	$6.98

ALL GRAFTON-MADE CLOTHING

For The Larger Boys

Suits for 14 to 18 Years (with Bloomer Pants)

New low "Maker-to-Wearer" prices will be reached during this **Fall Sale** that will make possible **Tremendous Savings.** With an enormous stock to select from, with all the popular styles well represented by a large variety of Canadian and British tweeds and worsteds and rough-coated serges, every parent with an eye to economy should see these Suits.

Reg. value	$10.50	Fall Sale	$6.98
Reg. value	$12.98	Fall Sale	$8.50
Reg. value	$15.75	Fall Sale	$9.98
Reg. value	$17.95	Fall Sale	$12.98
Reg. value	$19.50	Fall Sale	$13.50
Reg. value	$22.50	Fall Sale	$14.98

For Boys 9 to 13 Years

In all-wool cheviots, tweeds and fast color serges. Made in belted, half-belt Norfolk or plain styles.

Reg. value	$6.50	Fall Sale	$3.98
Reg. value	$7.95	Fall Sale	$4.98
Reg. value	$9.75	Fall Sale	$5.98
Reg. value	$10.50	Fall Sale	$6.98
Reg. value	$12.98	Fall Sale	$7.98

Boys' Reefers

Suitable for both boys and girls. Very handsome little Coats and very useful. They come in regulation navy serge, covert cloths and rough finish tweeds. Made in the double-breasted style, with brass buttons and emblem on sleeve.

Reg. $6.50 quality for		$3.98
Reg. $8.00 quality for		$4.98
Reg. $13.50 quality for		$8.98

Men's and Boys' Furnishings

Men's Fleece-Lined Underwear

For the man who does not care for the heavier wool, these make a very satisfactory garment.

Reg. value	$1.00	Fall Sale	75c
Reg. value	$1.35	Fall Sale	95c

Boys' Wool Underwear

Scotch Knit Shirts and Drawers, all sizes	65c
Penman's Natural Wool	88c
Winter Weight Merino	48c
Good quality Fleece-lined	55c

Heavy Elastic Rib Wool Underwear

Undershirts and Drawers

Regular $2.00 quality for	98c
Regular $2.25 quality for	$1.25

Scotch Knit Wool Underwear

Undershirts and Drawers

Regular $2.00 quality for	98c
Regular $2.25 quality for	$1.25

Men's Merino Underwear

Fall and Winter Weight

Regular $1.75 quality for	98c
Regular $1.00 quality for	65c

Men's Heavy Sweaters

In Coat and Pullover Style

Regular $4.00 quality for	$2.48
Regular $3.00 quality for	$1.98
Regular $2.00 quality for	98c

Fine quality, in winter weight, in heavy cotton rib, Merinos, natural wool and Scotch knit.

Men's Combination Underwear

Regular $2.50 quality for	$1.48
Regular $3.00 quality for	$1.98
Regular $4.50 quality for	$2.98
Regular $5.00 quality for	$3.98

Men's Wool Coat Sweaters

All the best colors, with or without collar.

Regular $6.50 quality for	$4.98
Regular $7.50 quality for	$5.75
Regular $10.50 quality for	$7.50

Men's Separate Pants

The product of the GRAFTON factory. These Separate Trousers are cut right, made right and give the best of service. Hundreds of them are at Sale prices, including some of the very best patterns. An extra pair secured now at these prices will mean money saved for the future. Sale prices—

$1.48 - $1.98 - $2.98 - $3.98

MEN'S FELT HATS

All the newest styles in correct colorings. Well-known brands from reliable makers.

$3.50 QUALITY	$2.50
$3.95 QUALITY	$3.00
$4.50 QUALITY	$3.50
$5.00 QUALITY	$3.95

Men's Waterproof Coats

GRAFTON'S have long been famous for their superior quality Waterproof Coats. Made of hard-wearing cloths in sightly patterns, rainproofed in one of England's celebrated mills, they are warranted to give satisfaction.

Regular value $8.50. SALE PRICE	$5.98	Regular value $14.50. SALE PRICE	$9.98
Regular value $12.00. SALE PRICE	$7.98	Regular value $18.00. SALE PRICE	$12.98

Owning and Operating Stores at London, Hamilton, Woodstock, Brantford, Dundas, Peterborough and Owen Sound.
Owning and Operating Factories at Hamilton and Dundas.
Warehouse and Head Office: Dundas.

GRAFTON & CO. LIMITED

SELLING DIRECT TO THE CONSUMER

THE DOUBLE STORE
GEORGE ST. PETERBORO

NOW SHOWING

Picture Presentation

VIOLA DANA

in

"GLASS HOUSES"

The story of a Girl who din't want to reform the Man she had to---

"GOING STRAIGHT"

THE GREAT

Mary Pickford

REVIVAL PICTURE

CAPITOL CONCERT ORCHESTRA
Under
The Direction of
MISS FLORENCE GLADMAN

Pathe Review

Matinee - 11c-22c

Evening-16c-27c-35c

War Tax Included

Capitol Entertainment

VIOLA DANA in a Dramatic Scene from "GLASS HOUSES"

At the CAPITOL—To-night and To-morrow.

BEHOLD RHEIMS IN RENAISSANCE.

Almost Gay in New Grandeur, But Old Scars Stay, Mute Pleas For Retribution.

RHEIMS, Oct. 12.—Very slowly but with a new and modern beauty, Rheims is rising out of the ruins left by the German cannonade.

I saw Rheims a year after the armistice, when it was very much as it had been when the Germans retreated in October, 1918. There were shell-holes in the streets shattered skeletons of business blocks stood in the Rue Carnot and the Rue de Vesle, and hundreds of people who had fled during the continual bombardment of four years were returning to sift the wreckage, and in many cases to sell their land, together with their rights to damages; for though the war had been over more han a year there were no reparations, and the long preliminary work connected with the estimating of damage and the filing of claims was just beginning.

Early in December, 1920, I saw Rheims, again. There had been little change. The streets were full of frozen clay. The ruins were much as they had been the year before. Only there were scores of wooden shacks, in which business life had begun again; the banks were functioning in new buildings; and all over the city could be found the offices and yards of builders. The interior of the Cathedral had been partly cleared of debris, the broken roof had been patched, and a chapel had been opened on the north side which had been less seriously damagd than the rest.

Busy, Almost Gay.

And now, nearly two years later, Rheims is almost gay. It is tremendously busy, and it is showing an intense interest in itself. Money has come from the Government. At last, damages are being paid. True, they may not come from the Germans for many years, maybe not at all; but that does not alter the fact that the French Government has guaranteed the rebuilding of the devastated districts, and the money now is forthcoming.

The promenades in front of the railway station have been restored, and the flowerbeds make an imposing show. The pavements have been repaired. The street cars are running. A slightly better brand of taxicab has replaced the tremulous vehicle of the years immediately following the war. And everywhere, everywhere one sees new buildings.

They are not like the buildings which are marring Ypres—cheap brick stores like those of a backwoods town in America. They are built of light buff sandstone, huge blocks of which encumber the sidewalks and force the pedestrian to seek the gutter. Doubtless the quarrymen were proud of the size of these blocks, which patient workmen are engaged in sawing into their proper porportions for use in the building which they are erecting. And note, too, that it is Saturday afternoon, and everybody is working. Rheims is taking no half-holidays—not even Monday mornings. There is a deal waiting to be done, and labor has its hands full.

A New, Grander Rheims

It is not the public buildings that are going up first. The Hotel de Ville is still in ruins, and the city offices are located elsewhere. The ruins of the old Palais de Justice are much as they were two years ago. The Opera House is still a wreck, but a new and elaborate cinema is nearing completion not far away, which will be even larger than the Opera. Over on the corner of the Rue Talleyrand a huge department store has risen; the stone-work is finished to the fifth story and the cornice supports are in place. It will be something grander than Rheims has ever known. And there are smaller edifices all over the place, built in the latest fashion, all white stone and plate glass. Even now not more than a quarter or at most a third of the work has been done; but enough has been accomplished to make evident what the new Rheims will be like.

They are busy at the Cathedral. The tapestries which were taken down and hidden when the Germans entered the city on Sept. 4, 1914, and remained safely stowed away after the town was re-occupied by the French troops in the following week and wos thereafter submitted to bombardment, have been brought forth, and some of them decorate the chapel in which services are now held. The towers of the west front have been almost completely restored, except for the sculptures of the lower stories. Within, the main columns have been sanded, and the sculptured work within the big main entrance cunningly restored; but the similar frames of the doorways on either side have been left blackened by fire ond pitted and smashed by exploding shells, just as they were four years ago—so that the inner portal may tell the visitor what the Cathedral was in 1914, and what it suffered during the war.

Voices Mute Appeal

One may see, lined up on the France's argument in reparations, dimensions, dug out of the wreckage, and thick fragments of other shells responsible for the damage wrought on and within the pile. And all day long, save for an hour and a half at noon, the Cathedral receives visitors and pleads with them, mutely eloquent to hear France's argument for reparations.

The archbishop's palace remains unrestored, and will so remain, it is said, until the Cathedral itself has been finished and reconsecrated But the statue of Joan of Arc, which was removed from the square before the Cathedral to keep it from harm, has been restored to its pedestal, where, seven years hence, it will witness the celebration of the five hundredth anniversary of the crowning of Charles VII in this church, to which her leadership had brought him in victory. It will take nearly seven years, if reconstruction goes on at its present rate, to complete the restoration of the Cathedral and the rebuilding of Rheims.

Fismes Also Emerges

Members of the Thirty-second Division may remember Fismes, which they recaptured from the Germans in August, 1918, and where they were relieved by the Twenty-eighth Division. Fismes also is emerging from its ruins. A huge factory is going up along the railway; and though there are people who are still living in the hillsides, new buildings are springing up in all parts of the town.

But so far, in most of the devastated region, it is the commercial structure which is being restored, while the dwellings of the people still await money and materials. Those houses which could be repaired have been made habitable; but those which were reduced to mere shells for the most part, are still mere cellar-holes. The sites have been partially cleaned; the useful stone has been taken away, leaving pits and subterranean archways, with tunnels behind, in which perhaps the occupants of these former homes sought shelter during the bombardments. One has but to see these wrecks—which millions of Frenchmen have seen— to understand that not all the logic in the world ever will convince France that while there are cities undestroyed in Germany, Germans should be relieved from a single mark of the indemnity bill. It is easy to be coldly reasonable in economists' studies and newspaper offices hundreds of mile away; it is another matter to be severely logical face to face with these ruins. Woodrow Wilson found it impossible; so do the people of France.

Japan supplies the larger part of the quinine used all over the world.

There are nearly 2,500,000 men in this country in the building industry.

Two million tons of sand are used in the United States each year in making glass.

MARION WELLS as "Sonya," and ROBERT ADAMS as "Prince Alexander," in the winsome comedy drama, "SONYA," at the Grand Saturday, October 14.

At The Theatres

GRAND—Friday, Oct. 13th., De Feo Grand Opera Co. Saturday Oct. 14th "Sonya", a beautiful love story.

CAPITOL—Viola Dana in her latest Metro production, "Glass Houses", a decidedly clever picture Also the balance of a premier Capitol program of features and comedy.

ROYAL—Irish Melodrama, "The Wild Irish Rose", high class comedy with Jimmy Aubrey at his best, World's News and other strong features.

Capitol Entertainment

A bright, joyous, combination of people and circumstances that would probably never occur in real life but that make a very interesting and likeable screen production, is "Glass Houses" at the Capitol Theatre for the last three days of this week. Viola Dana has the stellar role, one in which she enacts two roles, that of the madcap girl who rides and dances and frolics with gay abandon, and that of the studious, repressed young lady who volunteers to steer a dissipated young man along the path of rectitude and sobriety. When she and her sister have squandered all their money in gay hospitality, Viola, as Joy Duval, offers to go to work while the sister plays around and finally marries the man to whom she is engaged. Joy, with her hair primly arranged, a pair of big spectacles and the most antique of wearing apparel, catches the eye of Billy Norton's aunt, a lady intent on saving her nephew from a life of piffling ease and directing his thoughts towards higher things. Joy performs her duties with stern severity, but complications arise which identify her finally in Billy's mind with a noted crook, "Angel Face" Ann. The pair, Billy and his mentor, are both locked out on the same night, returning late from different errands, and both seek a resting place in the garage. The aunt jumps to the conclusion that they have eloped, and gives them her blessing. Their marriage results in a surprising transformaion in the prim girl, but Billy's firm belief that she is a criminal, complicated by his sudden illness, mix matters up in a series of hilarious scenes.

The revivalof Mary Pickford and King Baggot in a picture filmed twelve years ago is a revelation in the progress made in the movie drama, since that time. The harsh photography, the stiff, unreal acting, the peculiar effects achieved in those days of the beginning of the photoplay art, which have been long forgotten, are portayed in "Going Straight," with Mary rather ineffective as "Salvation Nell," King Baggot expressing emotion in ways never depicted now, and a real 'vamp' lady, with a marvellous and terrifying hat and jerky movements.

There is a jolly little short reel of 'feet' only that is amusing, some good colored scenic pictures, and a comedy with Paul Parrott in "A Bed of Roses," depicting the trials and misadventures of a movie star who retired to the farm in search of peace and rest.

The Capitol Concert orchestra is improving in tone. Careful ensemble work is the prime requisite with an aggregation of strings of this sort, and last night's music showed good progress along this line.

AT THE GRAND.

TONIGHT'S OPERA.

The Story, the Music and the Artists.

Tonight is the great night. We have opera in town, and real opera at that! The De Feo Grand Opera Company with principals from the best opera stages in the world will give us a performance of Lucia de Lamermoor the masterpiece of Donizetti.

We are to be congragulated that the opera chosen is Lucia; it has not been given in Canada for many years because it demands singers of extraordinary ability to go through this great performance without a hitch.

The story of this opera is based on Scott's novel, "The Bride of Lamermoor."

It is the tragic story of Lucy the sister of Sir Henry Ashton, who falls in love with Sir Edgar of Ravenswood, Ashtons enemy. By a forged letter Sir Ashton convinces Lucy that Edgar does not love her anymore and tricks her into marriage with Sir Athur Bucklaw. But her first love is stronger and the night of her wedding she kills her bridegroom, goes mad and finally takes her own life.

The music written on this story by Donizetti is the best ever written by any composer. The famous sextette of Lucia has been made popular in every town and hamlet by the gramophone records. The solo of Lucia in the mad scene has been immortalized by Tetrazzini, Madame Casselotti who will sing Lucia in Peterboro will do full justice to the difficult coloratura song of the mad scene. Her voice is very fresh, high and flexible. The part of Edgar will be interpreted by G. Diaz, whose tenor voice is known as one of the best among the young generation of singers.

Sir Ashton will be represented by L. Dalle Molle, a baritone voice of great depth and purity, while the basso L. Bozano is none other than the artist who was so successful at the Metropolitan Opera House in New York.

With artists like these the performance will be the best we ever had in Peterboro. We understand there are still seats left in the raGnd Opera House. We sincerely advise those who have not reserved their seats to telephone without delay to the theatre.

"SONYA."

Mr. Marc Klaw is sending to this city on Saturday, Oct. 14, at the Grand Theatre, his delightfully romantic comedy, "Sonya," which is limited to two performances, matinee and night.

The cast selected to portray "Sonya" is of unusual merit and the production is staged with careful attention to detail. The play had a long and successful run at the 48th Street Theatre, New York, last season.

"Sonya is not intended to be a problem play, nor will it give you a headache trying to follow its twists and turns. It is designed only for sprightly entertainment of the highest type, which it certainly succeeds in giving. The costuming is extremely decorative and brilliant over subscription to $500,000,000 savoring of swords, robes and hel-Prince with a morbid disinclination for the society of women. Rather he prefers his wholesome gymnastic activity. This is a matter of jest to his evil cousin, who for a drunken lark brings a beautiful dancing girl to the Prince's apartment. She is disguised as a boy and her discovery is intended to cause the young nobleman's downfall. The Prince learns her indentity but has fallen madly in love with the gentle peasant-girl. They play the game for the schemers, but in fact maintain a wholesome association. The old King dies and it seems inevitable that the Prince will ascend to the throne. In righteous strength, he renounces his kingdom if he can't have beautiful Sonya. The girl, being truly noble, makes an impassioned plea for him to face the situation, and thereby wins over the gruff old Uncle who gives them his blessing. The play has dramatic suspense and comedy situations galore. Many are the adventures of beautiful Sonya while present in the palace, and any audience following her capricious movements, can only feel highly entertained.

The assessed value of real estate in Philadelphia, Pa., subject to taxation in the year 1923, is $2,278,062,000.

At the ROYAL—To-night and To-morrow.

FROM THE NEW YORK SUN:

"My Wild Irish Rose," the adaptation of Dion Boucicault's play, "The Shaughraun," at the Strand this week, is no so much wilder or distinct from other roses, but it will be enjoyed by those who like any kind of roses. It has been well directed by David Smith, and there is a freckled little boy in it whose popularity may lead Jackie Coogan to adopt freckles, too.

FROM THE NEW YORK TRIBUNE:

"My Wild Irish Rose" is unusually good entertainment.

At the Royal to-night, Mr. Arnold Everett and Mr. Asa Huycke will sing the song, "My Wild Irish Rose," as a duet.

GRAND, FRIDAY, OCT. 13

De Feo Grand Opera Co.

PRESENTS

Lucia De Lamermoor

Opera in 4 Acts by Donizetti.

PRICES;—50c to $1.50 Boxes $2.00

SEATS ON SALE TO-DAY.

GRAND OPERA HOUSE

Saturday Only
OCTOBER 14
Mat. 2.30—Night 8.15

MARC KLAW INC. PRESENTS

SONYA

The HAUNTINGLY BEAUTIFUL LOVE STORY

AN IDEAL PLAY, SPARKLING IN COMEDY

Brilliant and Colourful with Dramatic Intensity

Superb Stage Settings—Gorgeous in Costumes

Exactly the same as Presented in N. Y., Chicago, and Other Cities.

Infinitely the Best Dramatic Comedy offering of the Season.

WITH AN EXCEPTIONALLY CLEVER CAST

This Performance is Especially Guaranteed by Trans-Canada Theatres

PRICES—Mat. 25c to $1.00. Even. 25c to 1.50. Seat Sale Thursday.

The Home of Better Shoes

Your Health

Depends Greatly on Good Warm Footwear at this time of Year.

We have a full Range of Boots, Shoes, Wool Hosiery and Overgaiters for Men, Women and Children. Reasonably Priced.

D.C. Grant Ltd. 330 George St. Phone 367

ROYAL

EXTRA SPECIAL FEATURE FOR TO-NIGHT

IRISH MELODRAMA,

'My Wild Irish Rose'

Featuring Richard Daniels, "the Funniest Little Boy," supported by an All-Star Cast.

HIGH-CLASS COMEDY, with

JIMMIE AUBREY AT HIS BEST

WORLD NEWS FROM SCENES

FROM ALL PARTS OF THE WORLD.

This is one of the Strongest Programmes shown at THE ROYAL in a long time. Every Irishman, or friend of the Irish should see "My WILD IRISH ROSE" without fail.

Mr. Arnold Everett

Well-known Baritone, will Sing the Song, "My Wild Irish Rose," To-night. To-morrow Night MR. EVERETT and ASA HUYCKE will Sing the Song as a Duet.

—NO ADVANCE IN PRICES—

PRICES—Afternoon 10c and 15c

Including War Tax Evening - 15c and 20c

Baseball and Rugby--Sport News of Interest From All Parts

SIKI MAY SOON PART COMPANY WITH MANAGER

Conqueror of Carpentier May Not Fight in America — Dempsey Invited to Fight in France.

A BIG PURSE.

PARIS, October 13. Canadian Press. — Prospects for the departure to the United States of Battling Siki (the Senegalese conqueror of Georges Carpentier, now appear removed as the boxer is said to be near the breaking point with his manager, M. Hellers, and to be intent on voiding whatever arrangements had been made previously.

The contract betwen Siki and Hellers will expire November 30, and it has become known that the former is not desirous of renewing it.

In the meantime French boxing promoters are manoeuvring to bring Jack Dempsey, the world's heavyweight champion, here for a battle with Siki in December. In sporting circles it is reported that the directors of the new Buffalo Velodrome, where Carpentier's eclipse occurred, have made overtures to Jack Kearns (Dempsey's manager) for such a contest.

Amounts varying between 1,000,000 and 1,500,000 francs have been mentioned at Dempsey's end of the purse. The seating capacity of the arena is 65,000 and the promoters believe that with the American as the attraction they may be bold enough to ask 400 francs each, for 1,000 ringside seats, and dispose of the lowest valued seats at 20 francs.

Heretofore no French promoter has dared to ask more than 200 francs for ringside seats and at the Carpentier-Siki battle thousands of seats were obtainable for as low as 7 francs.

If the bout is arranged for november it could be held in the open air as the promoters declare that weather reports show that December would be a much better month to engage in outdoor sports than November would be.

BALTIMORE WON ANOTHER GAME

Orioles Now Need But One Victory to Take the Minor League Championship Title.

ST. PAUL, Minn., Oct. 13.—(Canadian Press.)—Jack Ogden hurled superb ball for the Baltimore Orioles yesterday, letting St. Paul down with two hits and the International League champions climbed to within one victory of the Minor League Championship title, defeating the Saints 5 to 1.

Yesterday's victory gave the Orioles four games to the Saints' one in the Little World's Series. The sixth game is scheduled for Saturday, both teams wishing to take an off day on "Friday the 13th." A Baltimore win on Saturday will give them the series.

It was the first game of the series in St. Paul, the pervious contests having been played in Baltimore and the Saints lived up to the expectations of the home fans by starting like winners.

In the second inning, a walk and two singles gave the Saints the first run of the game. In the first of the third, however, the Birds routed the hopes of the Saints' fans by clouting Martin out of the box, while his uncertain support aided the Internationals to count five runs.

Ogden ran his strike-out mark up to 11. Martin struck out three and Sheehan fanned four.

The game was played while the mercury hovered around the 50 degree mark an dthe crowd shivered in overcoats. Score:

Baltimore .. ..005 000 000—5 7 0
St. Paul .. ....010 000 000—1 2 5

Ogden and McAvoy; Martin, [illegible] and Gonzeles.

OTTAWA RUGBY HAS ENTHUSIASTIC FANS.

OTTAWA, Oct. 13.—The splendid showing of the Ottawa Senators in Jungletown on Saturday last has let loose a wave of football enthusiasm in the capital that even the continued rain of the past few days has been unable to dampen. From a much criticized twelve that was tolerated only because they wore the red, white and black, the Ottawa Big Four aggregation has been hailed as a pennant possibility and capital football hopes generally have reached a higher plane. The sporting editor of the Ottawa Jornal Tuesday, writing under the caption "No more adventures in fumble land," accords the senior aggregation a heartening boost. His suggestion that Ottawa again assume the appellation "Rough Riders" in preference to the more stately name of "Senators" is everywhere finding favor. The team had a light workout Monday night, but was forced under cover by a continued rain Tuesday night.

In the other camp, St. Brigids are reported to be almost fully recovered from their strenuous battle against Parkdale. Touhey is still slightly under the weather as a result of a strained back and he may not figure in the mid-week practicing.

Meusel Came In But Was Doubled at Third

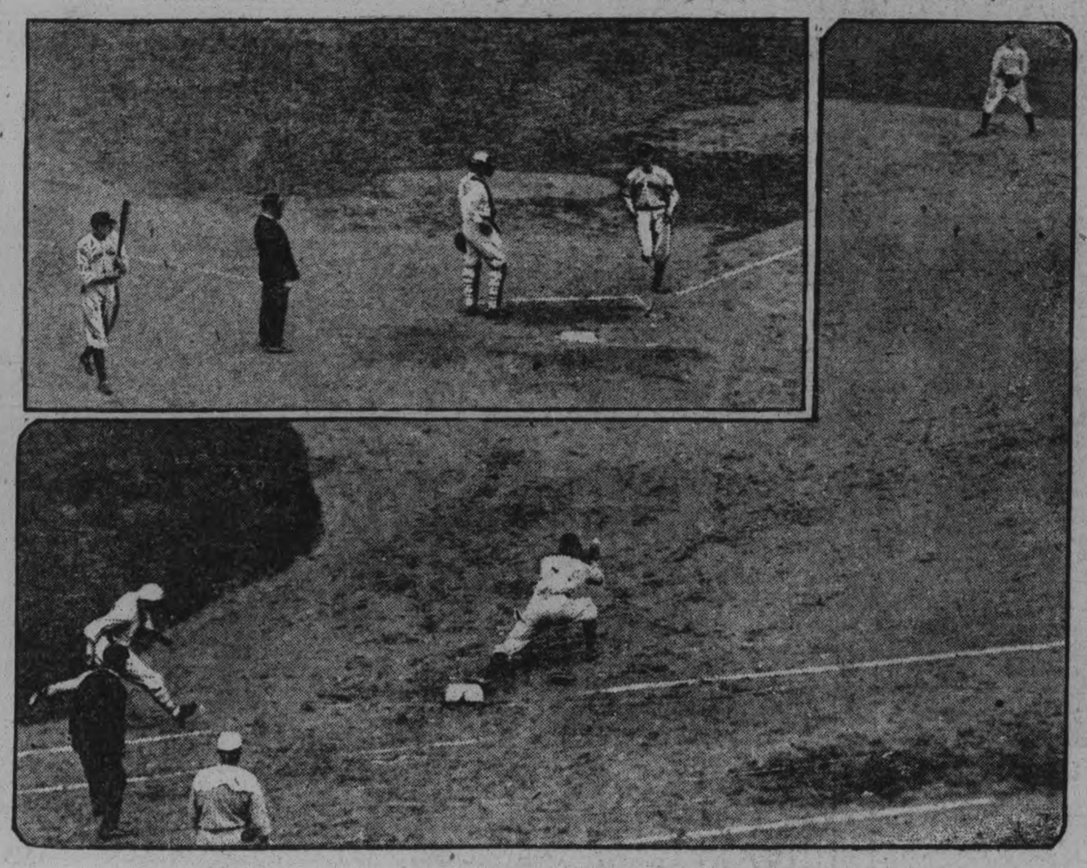

A YANKEE CROSSED THE PLATE in the first world series game—but it didn't mean anything. Upper picture shows Bob Meusel crossing the plate, but as Young caught Scott's seemingly impossible drive, Meusel was doubled out atthird. The lower picture shows Stengel thrown out at first in the second ianing. Wally Pipp, first baseman, is just catching Ward's throwand Umpire Hildebrand is watching the play.

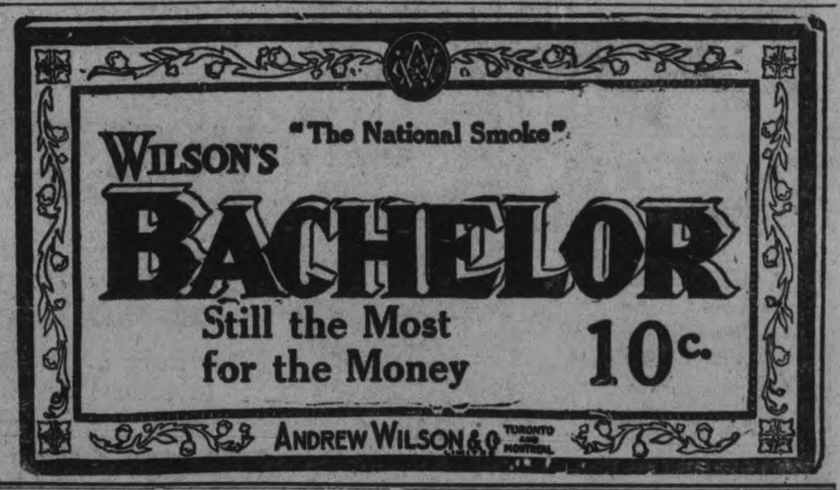

WHITE SOX AND CUBS ARE EVEN

American League Team Won Fourth Game of the Series For Championship of Chicago — Score Now Two to Two.

CHICAGO, Octob. 13. Canadian Press. — The White Sox evened up the series with the Cubs yesterday by taking a pitchers' battle 4 to 3. Each club now has won two games.

The veteran Alexander was opposed by the rookie, "Dixie" Leverette, and more than held his own until the sixth innings when he began to weaken.

The Sox then started their uphill fight and at the seventh had tied their rivals. Alexander then tightened up and it looked like extra innings until Hooper uncorked a line drive to right which was good for two bases. Collins out moved Hooper to third, and Sheely shot a hot grounder over third base which sent Hooper home with the winning run.

Leverette held his opponents to 7 hits, three of which were made by Statz, while the Sox touched Alexander for ten safeties, Hooper making three, and Collins and Sheely two each. Scores:

Nationals .. .. .. 101001000—3 7 2
Americans .. .. .000002101—4 10 0

Alexander and O'Farrell; Leverette and Schalk.

THREE CANADIANS WILL PLAY IN U.S.

WINNIPEG, Man., Oct. 13.—Three more well known Canadian hockeyists will be seen in U.S. uniforms this winter, as word has been received here from Fort William that Bob Armstrong, Billy Traer and George Hill have signed on with the Eveleth Minn., club. Two years ago these boys played with Brandon and last year were the mainstay of the Fort William champions.

PHIL DOUGLAS NOW IN JAIL

BIRMINGHAM, Ala., Oct. 13.—"Shufflin" Phil Douglas, erstwhile star pitcher for the New York Giants, who was banished recently from organized baseball, was placed in the city jail Wednesday on charges of disorderly conduct preferred by his wife, who called officers to their home, and, they said, declared Douglas had beaten her.

Arresting officers said the found Mrs. Douglas with both eyes blackened. Officers quoted her as saying she had been abused in the presence of her two children.

Douglas with his family arrived here, his former home, recently from Florida, where he was said to have completed the season with a semi-professional team.

SCHOONER ASHORE.

HALIFAX, Oct. 11. — (Canadian Press). — The schooner Marshal Foch, believed to hail from Gloucester, is reported ashore on Sable Island, according to information reaching here this morning. None of the crew were found on board, and it is believed they had taken to their dories before the ship was beached.

HENRY FORD WON THE FIRST RACE

Elizabeth Howard Put Out of the Running By a Broken Trestle After Taking a Commanding Lead.

GLOUCESTER, Mass., Oct. 13.—(Canadian Press.)—The racing fishermen of the United States fleet, competing for selection as a challenger to meet the Canadian champion, Bluenose, had it out yesterday in the first installment of the elimination tests, and the Henry Ford, out of Gloucester won.

For a time in the early stages of the forty mile race it appeared that New York was in a fair way to gain the challengers' honors, when the Elizabeth Howard, hailing from the metropolis, shower her heels to the boats of Boston and of Gloucester. But a broken trestle tree, which unstepped the Howard's main topmast after she had led by six minutes to the first turn, caused her to withdraw to seek repairs.

To-night Gloucester men were divided in opinion and in allegiance. Some held that the Ford would win again and gain selection as America's hope against the Bluenose invasion. Others, because of the Elizabeth Howard's performance to-day and their faith in the racing mettle and skill of the Gloucester fishermen who man the New York boat, held that if she could be fixed up in time she would be out in front all the way to-morrow and make a third race on Saturday necessary for choice of the challenger.

FIREMEN WON FAST GAME FROM K. OF C.

Five-Run Rally Gave the Smoke Eaters a Victory—Dunkley Pitched a Good Game.

A rally in the sixth netting five runs proved the turning point in the K. of C.—Firemen soft ball game last evening at the Armoury and gave the victory to the Fire Fighters. The Caseys took the lead in the early part of the game and though Chief Gimblett's managed to even the count on three occasions they did not take the lead till the sixth when the five runs scored gave them a four run lead. The Knights came back with three runs in the seventh but their rally came to an end before they became too dangerous.

The Smoke Eaters scored in every inning except the last and in that frame they were in a position to score but a snappy double play broke up their attack.

Chief Gimblett proved a pillar of strength with the willow getting five hits and scoring at least one man on every occasion. One of his wallops went for a circuit and two others were good for two bases. Dunkley in some heavy stick work for the Firemen getting four hits, one of them good for two sacks. Rose also collected four hits and was the batting star or the Knights.

Dunkley did the heaving for the winners and showed lots of smoke. He mixed in a slow one with the fast ones and fooled the Caseys with it, several times but he relied chiefly on the speedy ones. He did not walk a man in the whole nine innings.

Murphy, the moundsman of the K. of C. also used a fast ball but developed a slight wildness toward the end and altogther walked five men, three of whom scored.

The teams were:

Knight of Columbus—M. Sheehy, 1b; Primeau, ss; O'Hearn, c; Grady ,lf; Rose, ss; G. Rutherford, 2b; Murphy, p; R. Sheehy, 3b; J. Rutherford, rf; Wolfe, lf; Cronin, lf; Corkery, rf.

Fireman—Mason, c; McBride, lf; Carr, 2b; Gimblet, 1b; Wilson, ss; Johnson, ss; Rolo, rf; Meehan, 3b; Dunkley, p.

Score by innings:

Knights ..... 213021301—13
Firemen ..... 11222520x—15

Umpires—Kay and Jackson.

TWO FAST GAMES AT LAKEFIELD.

LAKEFIELD, October 13.— Two fast soft ball games filled the schedule at the Rink last evening. In the first game the Masonic team defeated the Kawarthas 15 to 5, while the Grove School nine met defeat at the hands of the Business Men, 10 to 8, in the second contest.

The players were:

Masons—D. Charlton, R. Knox, E. Northey, G. Connell, N. Moore, B. Dench, T. Crawford, J. W. Ridpath, J. Hull.

Kawarthas—B. Hull, W. Murduff, G. Manning, H. Wager, J. Ridpath, R. Everett, F. Wannamaker, J. Genereau, C. Ridpath, T. B. Marling.

Business Men—T. Spence, R. Everett, T. Crawford, C. S. Tanner, J. Sabatino, B. Blewett, R. L. Mason, D. B. Miller, A. Barker.

Grove School—Griffiths, Christmas, Little, Raney, Grey, James, Grey, Massey.

Approximately 25,00 Americans live in Paris.

ELIGIBILITY RULES WILL BE ENFORCED

Both McGill and Toronto Want a More Strict Application of the Rule at Queen's.

MONTREAL ,Oct. 13.—It is well known that for the last week affairs have not been running smoothly in the intercollegiate, both McGill and University of Toronto rugby officials being unsatisfied with the present conditions in the union. While McGill was at Toronto last Saturday for the opening game of the seiries, a meeting was held between officials of the two football clubs and it is stated that all were unanimous that a stricter application of the rules regarding academic standing of the intercollegiate athletes was necessary.

The Queen's authorities are maintaining that everything is strictly all right, but local collegians are watching the situation closely and are keenly awaiting the announcement of the Queen's line-up for the opening game against McGill here tomorrow.

While troubles are being aired in committee, Coach Frank Shaughnessy and his candidate for the red and white intercollegiate squad are attending strictly to business in preparation for the local opening with Wednesday there was a full turnout the tri-color as their opponents. of available players and a fast workout was ordered. The backs were introduced to a novel training stunt for perfecting their catching. Coach Shaughnessy being determined to elminate fumbles in the back field as far as possible. Big Roscoe Wilson was sent up on the hill behind the stands at the stadium and from there booted the ball on the field below, the backs being spread out to chase the exceptional[illegible] kicked ball and catch it clean. The trick gave the half [illegible] plenty of worry, but they eventually were handling the majority of punts with precision.

Baker the University of Alberta half was used to replace Phillpott on the back division and showed to advantage. While not as strong a player as the injured letter man, Baker possesses fair qualities, and should fit in well. The line has been considerably shifted. Newton worked at flying wing in place of Eddie Crain, who is out with a wrenched ankle; Manson showed good form at right middle in place of Walsh, while Fife and Dyer, two university of Alberta wing men, were used on the outside berths and held down the ends well though a little weak in tackling. Don Foss was forced out of scrimmaging with an injured leg, but should be around in time to start against the Presbyterians.

FOOTBALL NOTES

Warsaw and Quakers will meet at the Oval to-morrow afternoon for the semi-finals of the Gordon Cup series. Game is scheduled to start at 3.30 o'clock. The Quakers players will be: Griffin, J. Wilshaw, Honour, Clark, Hepburn, W. Logan, G. Logan, Croft, R. Wilshaw, Russell, Foster and Mayette.

The following players of the C. G.E. Juniors have been requested to be at the Oval at 1.15 tomorrow afternoon: Stuedly, Storey, Moss, Clarke, Fecley, Harron, Orr, Cale, Grant, Jenkins, Millard, Williams and Schweirs.

WOOLENS TRIMMED BY BRAKE MAKERS

Raybestos Nine Went on a Batting Rampage and Piled Up Fifteen Runs Against Three.

The Raybestos nine swamped the Canadian Woolens 15 to 3 in the opening game in the Men's Soft Ball League last evening. The third, fourth and fifth innings were disastrous one for the Woolens for in these three frames the winners scored three, six and four runs. The Woolens tightened up at the end of the fifth inning and retired the opposing side with a snappy double play. From then till the end of the game, the Raybestos nine only got two men as far as first. The Raybestos boys held the Woolens with ease. One runs was allowed the third frame but with that exception the Woolens went scoreless till the eighth.

McLeod was on the mound for the winners and turned in a good snappy game. His team-mates gave him good support in the field and in the first five innings their heavy work with the bat brought in the runs.

Hopkins went the full distance on the rubber for the Woolens. He also turned in an exceptionally good game but he received very poor support in the critical periods, errors being responsible for many of the opposing runs.

The players were:

Raybestos—Ranger, c; McLeod, p; J. Russel, ss; Coursey, 1b; Irvin, 2b; Abbott, lf; Kay, rf; Byers, 3b; G. Russell, ss.

Canadian Woolens — Clark, c; Hillard, 1b; Stiles, ss; Hopkins, p; Williams, 3b; Lang, 2b; Smith, rf; Reid, lf; McIntyre, ss.

Score by innings:

Raybestos ..... 113640000—15
Canadian Woolens ...001000011— 3

Umpires—Kay an Jackson.

SPORT GOSSIP

The Newark Chamber of Commerce have taken over the Newark Ball Club, and promises the city will be well represented in the International League next year.

Miller Huggins has been re-engaged to manage New York Americans next year.

Huggins in his four years as manager of New York Americans, has won two pennants, and was third and fourth in the other two seasons.

Baltimore plays at St. Paul today. They stand 1 to 1 games in Baltimore's favor. It is the best in nine.

Barrie Collegiate won the Northern High School athletic meet in competition with Midland, Orillia and Lindsay.

Upper Canada College were victors over University of Toronto juniors 12 to 7 in an exhibition game.

REG. NOBLE MAY PLAY IN OTTAWA.

Hockey rumors are stirring and pros. and amateurs are getting busy hunting for players. Ottawas have their nets laid for two or three new players. Among them is a well known amateur goalkeeper, not Herb. Rheaume who may be pinned to a contract before the end of the month. Tom Gorman thinks a lot of this boy and the latter shaped up well last year, though he didn't have by any means the best defence in the league in front of him.

They are also after an Ottawa defence star and if they land him will step into the National League race well fortified. There is still a chance that Senators will land Reg. Noble. The big Toronto boy is eager to come to Ottawa and a swap may be arranged at the next meeting of the league.

Fashion Craft Fall Clothes Carnival

SATURDAY--The Last Day

We Will Celebrate the Occasion With

3 *BIG SPECIALS FROM OUR CLOTHING DEPT. FOR SATURDAY ONLY.*

Thrifty Shoppers Will Take Advantage of This.

SPECIAL No. 1	SPECIAL No. 2	SPECIAL No. 3
MEN'S SUITS	*SPRING AND Fall ENGLISH GABERDINE OVERCOATS*	*MEN'S HEAVY WINTER OVERCOATS*
Blue, Brown, and Grey Serges, Fancy Tweeds and Worsteds. 35 only choice Suits selected from our regular stock at	*25 only in this lot at*	*All this Season's models. Specially priced for Saturday at*
$29.50	$19.75	$24.50
All Sizes, 35 to 44 stout.		

THE ABOVE SPECIALS ARE ALL NEW FALL GOODS AND WE CONSIDER THE SNAPPIEST VALUES ON RECORD THIS SEASON.

JACK PRIMEAU

SHOP OF FASHION CRAFT

EXCLUSIVE MEN'S WEAR SHOP — 140 HUNTER STREET

CLOTHING, FURNISHINGS, HATS AND CAPS, BOOTS AND SHOES

Sports

HILLCRESTS LED FIELD IN FIRST HALF BATTLE

Over Two Thousand Fans Turned Out to See the Last Game of the Season--Field in Good Condition.

STORY OF GAME

Hillcrests and Belleville met this afternoon at 2:15 to decide who will stack up against Galt for the O.B.A.A. championship. The best of weather conditions prevailed, the grounds were in good condition and a crowd of 2,500 was on hand when the game was called. Babe Dye was among the celebrities present and tossed them over to Hillcrests for the warm up. Lionel Conacher was also on the grounds.

Belleville Rooters were out in force a special train having brought over, a goodly crowd from the lake-shore town.

Belleville won the toss and took the field.

President Kennedy of the O.B.A.A. was also among the spectators.

The teams were: — Hillcrests — Walker, rf., Hennesey, c; G. Irwin cf; Samuels 1b; Lancaster 3b; B. Irvin 2b; Waldron, ss; Scrutton, lf; Scott, p.

Belleville—Ross cf; Weir ss; W. Mills, c; H. Mills 1b; J. K. Williams 3b; Meagher, 2b; Casey rf Hagerman lf; J. H. Williams p.

Umpires —Hallinan of Toronto and Kay of Peterboro.

First Innings

Hillcrests—Walker singled over second. Hennessey sacrificed Walker to second. G. Irvin singled to center sending Walker to third. Irvin then stole second. Samuels sent a high sacrifice fly to Hagerman in deep left and Walker scored. Irvin scored when H. Mills dropped Williams throw to first on Lancaster's infield tap. Lancaster stole second and went to third on a wild throw to second. Samuels fanned.

Two runs, two hits, two errors.

Belleville—Ross walked. Weir sacrificied Ross to second. W. Mills to bat. Ross went to third on a wild pitch. Mills walked and Ross scored when H. Mills went out on a grounder to short. J. K. Williams went out on an easy grounder to Meagher.

One run, no hits, no errors.

Second Innings.

Hillcrests — Waldron grounded to Meagher; Scrulton grounded to J. H. Williams; Scott doubled to deep right; Walker grounded to J. H. Williams.

0 Runs, 1 Hit, 0 Errors.

Belleville — Meagher fanned; Casey singled to short with a slow roller; Hagerman fanned; J. H. Williams fanned.

0 Runs, 1 Hit, 0 Errors.

Third Innings.

Hillcrests — Hennessey called on third strike; G. Irwin walked; Samuels sent a high fly to Ross, who made a great catch; G. Irwin stole second and went home on two bad throws; Weir fumbled Lancaster's grounder to short; B. Irwin fanned.

1 Run, 0 Hits, 3 Errors.

Belleville — Ross out on a high foul to Hennessey; Weir grounded to short, Samuels making a good stop of a bad throw to first; W. Mills grounded to second .

0 Runs, 0 Hits, 0 Errors.

Fourth Innings.

Hillcrests — Waldron grounded to short; Scrulton sent an easy bunt to third; Scott safe when Meagher misjudged his fly over second; Walker flied out to second.

0 Runs, 1 Hit, 0 Errors.

Belleville — Harry Mills safe when Samuels dropped the ball; J. R. Williams fanned; Meagher flied to short; Mills stole second and scored on Casey's single over second. Hagerman flied to centre.

1 Run, 1 Hit, 1 Error.

Fifth Innings

Hillcrests—Hennessey fanned. G. Irvin walked. Samuels grounded to Meagher, who made a bad throw to Weir on second; both runners safe. Lancaster popped to Meagher. Waldron grounded to Weir.

No runs, no hits, one error.

Kay behind the plate, Hallinan on bases.

Belleville—J. H. Williams walked Ross to bat. Hennessey caught Williams off first. Ross fanned. Weir grounded to short.

No runs, no hits, no errors.

Sixth Innings—

Hillcrests—Waldron got two sacks when Hagerman muffed his high fly to deep left. Scrutton sacrificed him to third and he scored on Scott's single past second. J. H. Williams caught Scott off first. Walker grounded to short. 1 run, 1 hit, 1 error.

Belleville—W. Mills grounded to B. Irvin. Harry Mills sent an easy roller to Waldron. J. K. Williams safe at second on a hit and Waldron's wild throw to first. Meagher flied to Waldron. No runs.

Seventh Innings—

Hillcrests—Hennessey fanned. G. Irvin grounded to third. Samuels sent an easy grounder to Meagher. No runs, no hits, no errors.

Belleville—"Babe" Casey sent an easy fly to left. Hagerman singled to centre. J. H. Williams doubled to right, sending Hagerman to third. Ross fanned. Weir walked and Hagerman scored on a wild pitch. "Peeney" Mills singled and sent J. H. Williams in with the tying run. 2 runs, 3 hits, no errors.

Eighth Innings—

Hillcrests—Lancaster grounded to J. H. Williams. B. Irvin fanned. Waldron fanned. No runs, no hits, no errors.

Belleville—J. K. Williams fanned. Meagher grounded to Scott. Casey walked. Samuels went to the fence to take Hagerman's foul. No runs, no hits, no errors.

Ninth Innings

Hillcrests——Conacher batting for Scrutin grounded to Meagher. Scott fanned. Walker walked. Hennessey fanned.

No runs, no hits, no errors.

Lang playing in left field for Scrutin.

Belleville—J. H. Williams went out on a high foul to Samuels. Ross walked. Weir flied to center. W. Mills tripled to right foul line sending Ross in with the winning run.

No runs, one hit, no errors.

Backers of Pirates Look For Great Things in 1923

Pittsburgh Team Played Championship Ball During Latter Part of the Season and Fans Expect Them to Continue the Good Work All Next Summer.

PITTSBURGH, Oct. 13.—(Associated Press)—Despite the fact that the Pittsburgh Pirates failed to wrest the National league pennant from the New York Giants, local fandom is in a distinctly different mood than it was a year ago today.

In 1921, Manager Gibson's warriors came down the home stretch with a commanding lead—and then blew up with a report that was heard throughout organized baseball. Pennant hopes faded away with the Giants' rush, and local supporters gave vigorous vent to their disappointment.

Gibson got away poorly this year. A change of managers resulted. From the week that Bill McKechnie became skipper, distinct improvement was noted from the middle of July, Pittsburgh played like a championship team and records show that the Corsairs made the greatest record in the league from that turnin gpoint.

The Giants' lead was to much, however, and local fans must wait another year. And they are, seemingly, confident that 1923 will be the scene of triumphs such as were recorded at Forbes Field when Fred Clarke's men became champions of the world.

For the past six weeks, the Pirates have been leading the league in team hitting. The pitching has been superb, with shutout victories anything but rare. The fielding has been equally as spectacular.

McKechnie intends to start next season with his present line-up and pitching staff.

"Why break up a championship team" he asked. "Would you trade our outfield for any in the business or our pitching staff for any corps in either leagues? Is there a better catcher than Schmidt or a mightier infield—on offense or defense—than Grimm, Tierney, Maranville and Traynor.

Local writers and grandstand experts have advanced many theories for the remarkable change that came over the Pirates after McKechnie took charge. Some give the manager all the credit. Others insist that the pitching staff did it—after Catcher Schimdt was brought back to the fold and given charge of the hurlers.

Another faction credits a lion's share to Reb Russell, mighty slugger, who was brought from Minneapolis by Skipper Mac .

Conservative followers of the Pirates have been willing to admit that the individuals referred to have all contributed their share, but they point out that it was McKechnie who patched up the Schmidt trouble and McKechnie who added Russel's 42 centimtere bat to the available artillery. Players themselves have aired their views.

"This psychology stuff may be called bunk by some, but I'm for it" said one of the veterans. "We looked like bums when McKechnie took hold. Then we start out and break the season's record for consecutive victories. How do you explain it? Easy—

"Schmitty comes back to take the kid catchers in hand and in a few days he has the pitchers believing they can't lose. Russell blows in and gets the home run bug. Tierney goes on a rampage and boosts his batting average to .370. Bigbee blows himself to a similar average. Max Carey and Rabbit Maranville, the two real cogs of the outfit, have their greatest season. Grimm and Traynor prove they are really wonderful fielders despite their hard luck with the bat.

"Then the pitchers go crazy. Morrison, Carlson, Adams **and Glazner all turn in shutouts or** [illegible] enemy to one or two runs. They get out there and sock 'em through, well knowing that they have a team that can go back and get 'em. Look over the records and you see how stingy they all have been with bases on balls. There is your psychology again. They took chances, but broke the old pill over the plate."

Fred Clarke, former manager, has been travelling with the team for a couple of weeks.

"Best vacation I could blow myself to," said the Kansan. Clarke like John McGraw, doesn't like to make predictions. He seldom talks before a crucial game or a world's series battle, but he did open up a bit here the other day.

"Yes, I think the Pirates will come through in 1923" he said. "A team needs five essentials to win a championship. These are: "Management, pitching, hitting, fielding and nerve.

"I think our pitching staff easily has it on the Giants. The Pirates are the hitting fools of the league. And I can endorse McKechnies' declarations regarding the fielding. Yes, they should cop."

One familiar figure may be missing next year. That's "Babe" Adams. The big right hander want to retire, but he may change his mind.

It is an open secret that Adams over-exerted himself this season. Past 40, he pitched shut-out ball when he had to, but like the Mighty Matty of the olden days, he tooks things easy when he could. His friends on the team told of the nights after hard battles, when Adam's arm was sore he could hardly lift it. His perfect control and his uncanny knowledge of batters were his aces.

The Pirates will try out the usual flock of "pormising youngsters" in the spring, but it will take a real phenom to oust a regular from his present berth.

SOFT BALL SCHEDULE.

October 16, at 7 p.m.—K. L. C. Knights of Columbus vs. Kiwanis.

October 16, at 8.30 p.m.—Quaker Oats vs. Engineers.

October 19, at 7 p.m.— Canadian Woollens vs. De Laval

October 19, at 8.30 p.m.—Kiwanis Club vs .Lawn Bowlers.

Games to be played at the local Armories.

WHY THE FOREST FIRE PLAGUE DEFIES CURE.

Don't Blame the Fire Rangers Before You Seek Deeper Reasons, Advises Dr. Howe, the Noted Forester.

(By Dr. Clifton D. Howe, Dean, Faculty of Forestry, Toronto)

Forest fire protection is a question of public morals. People do not realize how much we depend upon the products of the forest for our comforts and necessities. We come in contact with these products every hour of the day and every day of our lives from the wooden cradle to the long wooden box. The forests are the very foundation of our industries. Next to agriculture no industry contributes so largely to our national and Provincial wealth. The lumber industry of Ontario gives employment to 17,000 men in the bush alone, with an annual payroll of $12,000,000. Pulp and paper mill of Ontario employ 8,000 people and pay wages $7,000,000 a year. The invested capital of two industries is nearly $150,000,000.

Nearly 500,000 acres of forest are burned every year in Ontario. We have not a supply large enough to stand this awful drain very much longer. If the forest fires continue at their present rate of destruction these industries which I have just mentioned will simply have to go out of business. We know approximately how much forest area we have. We know how much is burned. It is only a simple arithmetical problem to calculate the time of the crippling of some of our most important industries, if not the time of their actually going out of business.

Business of People.

I say forest fire protection is a question of public moral, there never will be adequate fire protection in northern Ontario or anywhere else until the people demand it. Over 95 per cent of all forest fires are due to human carelessness. You see, the responsibility rests almost entirely upon men themsleves, upon the managers of the railways, upon the tourist and the camper, upon the settlers and the lumbermen. All of these are residents or travellers in the North County. We will never have adequate fire protection until we can educate the fool with his match, or until we educate carelessness out of the human system.

It costs the Ontario Government over $3,000 a day in the summer time to look after the fool and the criminally careless who wander at liberty, or who work in our forests You and I may help pay for that. No forest fire fighting organization in the world can give adequate protection without the support of public opinion, and this support our Provincial fire protection service does not have in the North Country. It is very easy to criticize another, and especially easy to criticize the government organizations, but before we become too critical I think we ought to ask a few questions about conditions in the North Country.

Some Pointed Questions.

It is reported in the newspapers that the disastrous fire at Haileybury started with a settler burning his potato stalks. We ought to ask whether that settler made any attempt to put out his fire when he saw it getting beyond him. We ought to ask how many settlers passed by that fire without offering a hand to put it out. We ought to ask how many settlers evade the permit system of burning slash in operation in many sections of the North. We ought to ask to what degree this evasion is winked at, or even encouraged, by the leading citizens of those towns. We ought to ask even if the members of the Legislature for those districts do not sometimes petition the Government to let up on the enforcement of the forest protection regulations, on the basis that they are unpopular that, if the member espouses them, he will fail of re-election. Before we become too critical we ought to ask if there are not the lines of a big railway system running through the North Country that has been practically indifferent to the regulations in regard to the care of engines that throw off sparks along the right of way. The railways are responsible for over 40 per cent of the fires that occur in the North Country.

As I said in the beginning, forest fire protection is a question of public morals, and it will never be adequate until we have educated this carelessness and indifference with regard to the destruction of **public property** on which our welfare depends. We should protect the thing we value .

A THOUGHT.

A merry heart doeth good like a medicine; but a broken spirit drieth the bones.—Proverbs 17:22.

Wondrous is the strength of cheerfulness, altogether past calculation its powers of endurance.—Thomas Carlyle.

"There is no Substitute For Meat"

Note Some of New Centre Prices

FRESH HAMS OF PORK, HALF OR WHOLE 30c	LEGS OF CHOICE SPRING LAMB 34c	FILLETS OF VEAL 30c LB. LOIN OF VEAL 25c	ROLLED ROAST OF BEEF 27c LB.
FRESH SHOULDERS OF PORK ..... 26c TOP CUT ..... BOTTOM CUT 23c	LOINS OF LAMB 32c RACK OF LAMB 27c LB.	SHOULDER OF VEAL PER LB. 15c 18c 20c BREASTS OF VEAL 12c LB.	RUMP ROAST OF BEEF BONE OUT ..... 26c LB. ..... H. A. LARD IN PAILS 20c
STREAKY PORK 25c LB. SHOULDER PORK CHOPS ..... 26c LB.	SPECIALS SMOKED PICNIC HAMS, 4 TO 6 LBS. ..... 24c LB. FRESH OR PICKLED OR TONGUES ..... 20c LB. FRESH MINCED HAMBURG ..... 2 LBS. FOR 25c		BEST SHOULDER ROASTS OF BEEF 18c PLATE RIB 12c LB.
TOMATO SAUSAGE 20c PORK SAUSAGE 18c	BACON From 38c TO 48c SMOKED HAM (SLICED) 40c	TRENT CREAMERY BUTTER 39c ROSE BRAND LARD, IN PAILS 23c	PORTERHOUSE SIRLOIN ROAST OR STEAK ..... 30c ROUND STEAK 25c LB.

Service | NEW CENTRE MEAT MARKET 192 Charlotte Street 2 Phones 760 | Quality

GET MORE EGGS--BY RADIO

JOHN G. GASKILL.

WORCESTER, Mass.—Give your hens free radio concerts and increase their egg production.

John G. Gaskill, junior champion poultry raiser of this county, offers this advice.

Music has solved young Gaskill's problems and he says it will do likewise for other poultrymen. Charmed by the music of his piccolo, 30 hens laid 5.040 eggs in seven months, he declares. One of the eggs had three yolks!

The record gave this 16-year-old champion a victory over 59 competitors and made his total poultry prizes 39 in three years.

Music Does It.

"'Say it with music' is my motto," says Gaskill, explaining his success. "If you can't play, install a radio receiving set and get the broadcast concert music.

"Almost every day I played the piccolo, flute or trumpet to my hens. They enjoyed it and laid more eggs as a result. At first I started to play them a cornet solo, but they seemed to have an aversion for that instrument. I really believe this daily musical program was an important factor in my success.

'I believe the time will come when radio amplifiers will be attached to hen houses so the egg production may be increased by wireless telephone concerts from near and far."

Lectures Taboo.

Beware of broadcast lectures or singing! This, says this poultry raiser, will decrease egg production. The hens like instrumental music only. So, if the program calls for a song, tune out the station and search for a violin or orchestral selection from another broadcasting station.

"Any particular selection will do," says Gaskill. "In fact, I am not much of an artist on any of the instruments I play to my hens. Almost any old tune will put the flock in good humor."

For success in the poultry business Gaskill gives five principles:

Install electric lights in the hen-coops.

Furnish instrumental music to the hens.

Give them clear water often.

Guard against poultry disease.

Keep the coops immaculate.

TRENT RIVER NEWS

TRENT RIVER, October 13. — Messrs. Parsons and Cluloe, of Toronto, are guests at the Cook Cottage.

Mrs. Hamilton (nee Nellie Griffith) is leaving for her home in the Western Provinces after spending the past two weeks with her mother here.

Dr Brethour, of Toronto, is guest at Cedar Isle.

William Wight had the misfortune to fall from his bicycle while going at a high rate of speed, hurting his knee. Dr. Holdcroft, of Havelock, is in attendance.

Mrs. Drewry, of Warkworth, is visiting her daughter, Mrs. James Moir.

TYPHOON WORST OF IT'S KIND YET IN CHINA

SWATOW, CHINA, Oct. 13—(Canadian Press).—The typhoon which struck Swatow and the surrounding region on August 3, resulted in the loss of more than 60,000 lives and without doubt was the worst of its kind on record in China.

The exact amount of damage probably will never be known, but estimates run to many millions of dollars. Scarcely a house in the entire city escaped damage. Scores are total wrecks.

The death toll is far in excess of first estimates. The most accurate figures available show that between three and four thousand bodies have been buried in Swatow alone. This does not account for the possible hundreds swept out to sea. Many villages, some small and some large, covering an area of about 75 square miles are totally wiped out. The most conservative estimates place the total number of dead at 60,000, but other estimates place the figure as high as 100,000.

A FANTASTIC CARGO

VICTORIA, B.C., Oct. 13—Canadian Press.—Seldom, if ever, in the history of this port has the sea carried a more fantastic cargo than came here recently, rolling in from the Straits shipped by a stiff south-western wind. Bobbing on the waves, approaching shore for miles along the water front came millions of wallnuts.

Word was quickly spread and crowds of people gathered with gunny sacks and boxes. Preparations to gather the nuts were completed when it was announced that a shipment of one thousand sacks of discolored walnuts had been refused entry at this port. The nuts had been brought from Seattle by the motor vessel Waskena, and are said to have been in storage in the sound city for some years.

There are almost as many women as men studying in the universities of Bulgaria.

DOG ADOPTS RACOONS

CALL CREEK, B.C., Oct. 13—(Canadian Press).—A cocker spaniel dog owned by C. Salmon, of this town, has adopted two baby racoons. She recently lost her pups and when the infant 'coons were brought in she took charge of them with every evidence of delight. The babies took to their new mother with equal fervor. It's a happy family.

VANDALISTIC HORSE

NANAIMO, B.C., Oct. 13—(Canadian Press).—A decrepid old horse is making life miserable for the poundmaster here. The wily animal, believed to be thirty-years of age, never appears in daylight, but comes to town at night and feasts upon the choicest lawns and flowers.

Miss Josephine Fitts of Natchez, is the first woman in Mississippi to be elected superintendent of schools

YOUR printing matter frequently is an index to the character of your business. Particularly does it apply to the stationery you use—as well as other printed matter.

We, as specialists in this sort of work, take pride in every job turned out by our plant. We're equipped to handle anything you wish—from a postcard and up.

And with quality workmanship you are given every assurance of superb service and prompt delivery.

Telephone 1600, our representative will call and talk it over.

THE EXAMINER

Come to Fair's First

Robt. Fair & Co., Ltd.

Saturday Bargains

McCALL'S MAGAZINE MAILED TO ANY ADDRESS. SPECIAL THIS WEEK .....$1.00 YEAR

85c CURTAIN MADRAS FOR 49c YARD

Floral and conventional patterns in a good quality. 45 inches wide. Saturday special.

FLOOR OILCLOTH, 1, 2 and 2½ yards wide, heavy quality, in block or floral patterns. Regular 60c. Saturday special at, sq. yard..... **50c**

TAPESTRY RUGS, 3 x 3½ yards, designs and colorings suitable for any room. Regular $31.50. Saturday special, each..... **$17.50**

85c Madras Muslin, 45-inch, floral and conventional. Sale price, yard 49c

$1.25 Window Shades, 37 x 70 inches, white, cream and green. Sale price, each 89c

50c Yard-Wide Cretonnes, a wide range of designs, suitable for bedroom drapes, yard 35c

60c Floor Oilcloth, 1, 2 and 2½ yards wide, sq. yard 50c

$30.00 TAPESTRY RUGS FOR $18.50

Designs and colorings to suit any room. Size 3 x 3½ yards. A special price for tomorrow. On Sale at 9 a.m. sharp.

All Wool Skirtings and Serges

$3.50, $4.00 ALL-WOOL SKIRTINGS $2.00 YD.

Black and white stripe and crossbar patterns, fall and winter weight, 54 inches wide.

$1.10 ALL-WOOL SERGE FOR 79c YARD

Specially for children's school dresses. Shades are navy, black, wine, Copen. and turquoise. 40 inches wide.

$2.50, $2.75 BOTANY FINISHED SERGE $2 YD.

Navy or black. 54 inches wide. Fine all-wool weave. Specially for dresses.

$3.00 ENGLISH CHEVIOT SERGE, $2.00 YARD

Heavy weave, in all-wool, in black or navy. Suitable for fall or winter suits or skirts. 54-inch.

$3.75 AND $4.00 LADIES' GAUNTLET GLOVES, $2.75 PAIR

Natural Chamois and Tan Suede in sizes 6¾, 7 and 7¼. 12 pair only. "Perrin's" and "Crown" make.

Hosiery, Underwear, Yarns

Ladies' Silk and Wool Novelty Hose, in brown and gold mixture. Saturday price, pair $1.50

Italian Glove Silk Hose, in white, grey, brown and black, a superior quality, pair $3.50

Fleece-Lined Jersey Bloomers, pink or white, fall weight. Saturday Sale price, pair $1.20

Children's Ribbed All-Wool Hose, brown or black, in sizes 5½ to 8½. Very special at, pair .....45c to 85c

Children's Fleece-Lined Sleepers, natural shade. Saturday Sale price .....$1.10 to $1.50

Polonia Velour, floral designs, for kimonas, yard 35c

Perfect-Knit Yarn, 4-ply, 10 shades, 4-oz. skeins 75c

$1.50 Scotch Fingering Yarn, 4-ply, white, brown, scarlet and 3 shades grey, per lb. $1.35

White Heather Yarn, 4-ply, black, white and brown, per skein 20c

36-inch Corded Velveteens, white, brown, navy and sand. Sale price, yard .....$1.50 and $1.65

22c HEAVY WHITE FLANNELETTE 15c YD

27 inches wide. A one-day special. Selling starts at 9 a.m. sharp. 500 yards on Sale. It's a long time since you have had a chance to buy such a quality as this for 15c yard.

$2.75 Single Bed White Flannelette Blankets, best quality, pink or blue borders, pair $2.35

25c All-Linen Roller Towelling, natural color, yard 18c

Large Size All-Wool White Blankets. Special, pair $9.00

98c Hospital Brand White Sheeting, 72-inch, yard 75c

50c Circular Pillow Cotton, 42-inch, yard 39c

60c Dark Blue-Grey Union Flannel, 28-inch, yard 40c

Mill Ends of Light or Dark Stripe Flannelette. Regular 25c. Saturday, yard 20c

$9.50 Special Large White Wool Blankets, pair $7.50

GREY LINEN FOR FANCY-WORK

A pure linen material that is used for making runners, scarfs, table covers, etc.

18-inch. Yard..... **40c** 22-inch. Yard..... **50c** 36-inch. Yard..... **60c**

Ready-to-Wear Specials

SPECIAL—ALL-WOOL FALL AND WINTER COATS, IN BROWN, NAVY, TAUPE AND HEATHER MIXTURES. VALUES UP TO $35.00. SALE PRICE..... $17.50

ALL-WOOL SERGE AND HOMESPUN SUITS, THAT WERE $25.00. YOUR CHOICE FOR, EACH..... $11.50

$15.00 MISSES' NAVY SERGE DRESSES, IN SIZES 16, 18 AND 20 YEARS, FOR, EACH..... $6.90

$10.00 PLAID AND JERSEY CLOTH SKIRTS TO SELL AT, EACH..... $4.00

$6.50 FLANNEL MIDDIES, NAVY, RED AND GREEN. YOU CAN BUY ONE TOMORROW FOR, EACH..... $4.50

$2.25 LONG SLEEVE WHITE FLANNELETTE GOWNS TO SELL AT..... $1.25

CITY AND GENERAL

DR. T. P. McCULLOUGH

Eye, Ear, Nose and Throat specialist. 160 Brock St. 'Phone 36W. dtf.

DR. G. L. MACDOUGALL.

Office, 324 Rubidge Street, corner of Charlotte Street. 'Phone 276. 26d-102-5707

FOR THE BEST BOWLING

Drop in at Jake Solomon's Water Street Bowling Alleys.

FOR SALE.

Manvers potatoes, 85c. per bag; 5 bag lots; 80c. per bag 10 bag lots. 'Phone 544 R 1-3. 6d 92 5918

MOTHERS.

Give your little boy a ticket to the Y.W.C.A. Gymnasium for the Special Boys Class. Boys are not eligible over nine years of age.

COTTAGE PRAYER MEETING

The regular prayer meeting of Truth Mission will be held this eevning at the home of Mr. and Mrs. R. G. Sutherland, 356 Water street. All welcome.

RUMMAGE SALE.

The Womens' Guild of All Saints Church are holding a Rummage sale on Thursday, October 19 in the Parish Hall. Articles to be called for. Phone 533J or 1580J. Doors open 9.30. 1d-88-5931.

SALE OF COOKING.

The Womens" Guild of St. Lukes Church will hold a sale of home-made cooking in the Market Hall Saturday, October 14. 1d-89

ORANGEMENS' NOTICE.

Members of L.O.L. No. 457 and all visiting brethern are requested to meet in Victoria Hall at 1 p.m. Saturday, to attend the funeral of late Bro. Robson, 511 Cross street.

TAXI LIVERY

Excellent equipment. Just added new seven passenger McLaughlin, now running—2 seven passenger cars. For good service telephone Herb. Stinson's Taxi Livery. 'Phone 480. dtf

JUST RECEIVED AT NELSON'S.

New stock of typewriter ribbons. Stock of used typewriters—good. Renuol for cleaning typewriters. Waterman's Ink and large shipment of Staffords and Carters supplies. NELSON' STYPEWRITER CO., 332 1-2 George. 'Phone 229.

HEATED APARTMENT FOR

rent; all newly decorated. Modern with fireplace, etc. Centrally located Immediate possession. For particulars. 'Phone 191. 6d 90 5845

SALE IN MARKET HALL.

The Primary Department of the George street Methodist Sunday School, are holding a sale of canned fruit, pickles, and pastry, in the market hall, Saturday morning, Oct. 14th Friends of the primary are asked to send donations. 2d88 5902

NOTICE.

All accounts owed by Kong Lee, 93 Hunter Street East, must be paid by October 21st, as he is selling out his business. His successor will not be responsible for accounts owed by Kong Lee. 2d-88-5694.

NOTICE.

The Sewing Circle of the Immaculate Conception Parish are holding an "At Home" on Friday evening, the 13th, in their hall on Mark street. Rolls and coffee will be served. Same place and same good time. 2d-11-13

We have overlace and new ornaments for dresses. We also have a competent staff for dressmaking and tailored work. Orders taken for evening wear. A. V. Law & Co., 186½ Charlotte street. 2d-89

WON A PRIZE

Miss Laura Belleghem, Hunter street, received word this morning that she was one of 200 lucky contestants out of 25,000 who tried; to receive a 20 lb bag of Monarch Flour for correctly estimating the weight of a bag of flour weighing 481 pounds on exhibition at the Canadian National Exhibition. Miss Belleghem was fortunate enough to win a similar prize in Edmonton two years ago.

OUR

Entire Stock

of

FURNITURE

House Furnishings

Carpets, Rugs

Stoves and Ranges

Reduced from

25% to 35%

for the next 7 days

Come and Compare Values

HOME FURNISHING CO.

208 Charlotte Street.

H. Florence, Mgr.

26d-92

Good Time-Keeper

The special Watches we are showing in our windows are good timekeepers

You must have a Watch you can depend on.

Ask to see the new models Special Prices—

$12.75 - $14.75 $23.75

Warne Bros.

349 George St, Diamond Hal

'MESSAGE OF THE BLUEBIRD.'

Rehearsal to-night at Green's Music Arcade at 8 o'clock sharp. 1d-88-5938

FOR FIRE SUFFERERS.

A cash contribution of $10 was left at the city hall this morning for relief of victims of the North Ontario conflagration.

FOR FIRE FUND.

M. E. M. $2.00
Mrs. W. D. Moncrief Fraserville $5.00
Mr. and Mrs. W. R. Morris. $10.00

ORANGE NOTICE.

All Orangemen are requested to attend a special meeting in the Orange Hall, Saturday evening, Oct. 14th, at 8 o'clock. Signed Geo. McCullough. 1d88 5943

PETER ROBINSON CHAPTER.

There will be a special meeting of the Peter Robinson Chapter, I. O. D. E. in the Public Library, on Saturday, the 14th inst., at 5 p.m. 1d88 5937

DELEGATES TO DOMINION CONFERENCE OF THE A.Y.P.A.

At the annual meeting of officers of the Peterborough District A.Y.P.A., held at Omemee last evening, the following delegates were named as having been appointed to represent their respective branches at the Dominion Conference of the Anglican Young People's Association, to be held in St. Catharines on October 17th, 18th and 19th:

Mr. H. W. H. Hill, Christ church, Omemee; Mr. Ralph Turner, All Saints', Peterborough; Miss Lilian Clarke, St. Thomas', Millbrook; Miss Alolia Horn, St. John's, Peterborough; Rev. King, St. John's, Lakefield; Miss Helen Burgess, St. Luke's, Peterborough; Miss A. Langley, A.Y.P.A., Hastings.

The secretary was appointed to represent the Peterborough District Council.

OBITUARY

MRS. D. E. EASSON.

The funeral of Mrs. D. E. Easson will take place from the family residence, 190 Barnardo Avenue, tomorrow afternoon to the Little Lake Cemetery. Service from the house at 3.15 conducted by the Rev. Mr. A. J. Langford of Trinity Methodist Church.

JOHN T ROBSON

The death of John T. Robson occurred at his late residence, 511 Cross street, Thursday afternoon at 2.30 o'clock after a lingering illness.

The late Mr. Robson was in his 68th year and he leaves to mourn his loss his sorrowing wife, two brothers, A. R. Robson and R. D. Robson of this city and one sister, Mrs. M. Moore, of Walkerville, Ont.

The funeral will be held on Saturday afternoon at 2.30 from the family residence under the auspices of the L.O.L. No. 457. Service at the house at 2 o'clock, conducted by the Rev. Mr. Rollins. Interment in Little Lake Cemetery.

IF YOU ARE WELL BRED

You do not at the theatre stand up and look about you in search of a familiar face and having found one nod and smile conspiciously.

You do not keep up a conversation with your escort during the progres s of the paly, even if the play does not interest you.

You do not go outside between each act if you must cause a number of people to rise from their seats each time.

DEATH.

EASON.—Suddenly, on Thursday, Oct. 12th, Clarice Theodora McClennan, dearly beloved wife of D. E. Eason, 190 Barnardo Ave. Funeral service at 3.15 Saturday at the family residence. Interment in Little Lake Cemetery.

QUICK RESPONSE TO LOCAL APPEAL

People of North Country Appreciate Efforts Made Here.

The appended letter speaks for itself. Miss Ida Wesley of this city persuaded Dr. R. C. Blagrave to make the appeal on behalf of the sufferers in the North Country. Doctor Blagrave made the appeal in St. John's church on Sunday goods were packed on Monday and on Tuesday the people in the fire stricken zone were wearing them. The letter follows:—

Haileybury Relief Committee
Haileybury, Ont., Oct. 12, 1922.
Miss Shirley Wesley,
360 Stewart street,
Peterborough, Ontario.

Dear Miss Wesley:—Please extend to the people of Peterborough our sincere thanks for and deep appreciation of their generous donation of five cases of clothing for the fire sufferers. It came at a time when it was needed most and you can assure the kind donors that it is being distributed where the need is greatest.

Things are quite well organized now. No one has suffered for lack food, as far as we can learn, and the greatest problem is getting people clothed and housed. It is raining to-day and rather cold. Our lights are on now, and the water came on yesterday, so everything seems so much easier. What we need most now in case anyone should enquire from you, are the following: Mattresses, blankets, underwear for men, women and children, in fact everything in the way of warm clothing.

With our thanks to you and Mrs. Lockington personally and kind regards.

Yours sincerely,
Haileybury Relief Committee
(Signed) Howard C. Dunbar, Chairman,
(Signed J D) Macdonald Secretary.

TY. COBB JUMPS FOR NORTH WOODS.

Made For Canada as Soon as Ball Season Closed.

MONTREAL, Quebec, October 13 (Special to The Examiner). — Ty Cobb no sooner found himself free as a result of the ending of the baseball season than he jumped for the Canadian north woods, where fish, fowl, and fur called to his love of the out-of-doors.

All unexpectedly he turned up one morning last week at Metagama, Ontario, and after being outfitted, made his way up Spanish River to look up some mineral deposits in which he is interested.

Moose and deer are plentiful in that district this year, and Ty who is a hunter of wide experience, reports all kinds of possibilities for sport.

Several parties going into the woods from this point are looking forward to and getting their full quota of moose with little difficulty.

PROMINENT MEN ARRIVE.

VANCOUVER, October 12 Canadian Press). — Bringing men prominent in diplomatic, banking, shipping commercial, and mission circles in the Far East, the Canadian Pacific liner Empress of Canada docked here yesterday afternoon from Hong King and Yokohama.

C. D. Harriman, vice-president of the China-American Steamship Co. of New York, who has spent several weeks in Japan, was aboard.

Dr. Frank Gamewill, general secretary of the China Christian Education Association, who has been a missionary in China for forty years past, is bound to New York on an educational mission. Dr. Gamewill is editor of the Educational Review.

The China Christian Association is largely supported by American and British subscriptions, and it is in close touch with all Christian educational work in Chipa.

H. E. Vaes, a members of the British Diplomatic Service in China, is bound for London.

FINE PROGRAM AT K. C. CLUB

Columbus Day Enjoyably Celebrated Last Night

One of the most successful social evenings held at the Knights of Columbus Club was the Columbus Day concert last night. The assembly hall was crowded with members and their lady friends who were delighted with the musical programme of exceptional went and an eloquent address for the occasion by Rev. J. V. McCauley of Ennismore, whose subject was "Columbus and Columbianism". His Lordship Bishop O'Brien was present and spoke briefly, with his usual interesting and thoughtful effect. Mr. Jas. J. Doris, lecturer of the Peterboro Council, K. of C. presided. The programme was as follows:—

Chorus—A Night in May, —Silver
Vocal Solo..... .....Selected
Miss Ernestine McManus
Vocal Solo—Blow, Blow, Thou Winter Wind—Sargeant—Mr. E. Bartley.
Vocal Solo— Till Death.—Mascheroni.—Mr. John J. Ball.
Vocal Solo—Song of the Soul—Briel—Mrs. Joseph Dwyer.
Vocal Duet—Mrs. Dwyer and Mr. Kit Picard.
Chorus—Month of Roses—Sinnhold.

The personnel of the chorus was:—Soprani—Mrs. G. Halpin, Mrs. J. Dwyer, Miss Anna Gallagher, Miss Anita LeGendre, Miss Anna McGuire. Tenors—Mr. K. Picard, Mr. P. O'Donnell, Mr. C. Wolff, Mr. Jos. Minicola. Alti—Mrs. G. H. Popham, Mrs. LePlante, Misses Murray, Bassi—Mr. Carmel LeGendre, Mr. E. Bartley, Mr. J. D. Fitzpatrick.

Accompanists — Miss Florence Giroux, Mr. John J. Ball.

A hearty vote of thanks moved by Mr. S. S. Shaughnessy, Grand Knight, and seconded by Dr. Jas. O'Brien was tendered the speaker of the evening and the assisting artists.

APPLICATION REJECTED

QUEBEC, Oct. 12.— (Canadian Press)—Application made on behalf of Rev. Adelard Delorme fro writ of Habeas Corpus, freeing the priest from Beauport Asylum, to which institution he was committed when found insane by a Montreal jury after he had been indicted on the charge of murdering his half brother, was rejected by Mr. Justic Dorion this afternoon.

N.B. TO REGULATE COAL.

ST. JOHN. N.B., October 13 (Canadian Press). — At a meeting of the New Brunswick Government here yesterday, C. S. Cushing, Provincial Fuel Controller, reported on conditions.

The Government asked him to regulate the distribution of all coal supplies imported, and particularly to see that some districts which have received no coal yet should get their share.

MARRIAGE A LA MODE.

Small weddings are unknown in Borneo and so are wedding invitations. A weddingis a neighbor event in which everyone is supposed to have a hand. The maids dress the bride and deck out with her flowers. The matrons attend to the preparing of the feast to the men see there's liquor enough assembled to last as long as the clebration continues, which may be anywhere from a day to a week.

NOTICE !

THE BRIDGE AT WALLACE'S POINT WILL BE CLOSED TO ALL TRAFFIC MONDAY AND TUESDAY, OCTOBER 16TH AND 17TH, TO ALLOW NECESSARY REPAIRS TO BE MADE.

W. A. ANDERSON,
STANLEY ROBINSON.

A Cup of Fragrant Coffee

will be at your command any time if you use our famous coffee in its making. It is coffee you have been yearning for, delicious in flavor and tempting aroma. Try a pound and then you will know how good coffee can be.

JOHN'S
162 CHARLOTTE ST.

Social Calendar

Mrs. J. H. Seels left this morning for Essex Junction, Vt., where she was called on account of serious illness of her father.

Mr. and Mrs. Arthur Welbanks and daughter Luella of Cleveland, Ohio, are visiting Mr. and Mrs. Christopher, 319 Margaret Ave., City.

Mr. G. N. Gordon, M.P., left for Toronto this afternoon to speak at the meeting of Claude Pearce, the candidate for East Toronto.

Mr. and Mrs. A. T. Dugan announce the engagement of their only daughter, Marion Kathleen, to Mr. Robert Bruce Gould, only son of Mr. and Mrs. Robert Gould, Haliburton, the marriage to take place quietly this month.

OPPOSES MORATORIUM.

PARIS, October 13. Canadian Press. — The French government has instructed Louis Barthou, its representative on the allied reparations commission, to oppose the latest proposition made by Sir John Bradbury of England, that an immediate moratorium for a period of 5 years be granted Germany on all cash payments, it was semi-officially announced this afternoon.

POST OFFICE REGULATIONS.

Place Your Name and Address on the Outside of Your Letters and Parcels.

This is not compulsory, but is strongly recommended in your interests, particularly for registered articles. Why? Because if your name and adress are on the outside of an article that cannot be delivered, it will be promptly returned to you unopened. Undeliverable articles without your name and address on the outside have to be sent to the Dead Letter Office, causing delay and inconvenience.

Ladies:---

Why do so many housewives ask for "REINDEER FLOUR" because it has never failed to demonstrate its superiority over other Flours.

F. H. PATTERSON'S Saturday Specials

324—PHONE—324

Corner George and Smith Sts.

Choice Fat Chicken, lb..... 30c
Finest Pork Sausage, lb ... 18c
Pure Pork Sausage, lb..... 23c
Best Sirloin, Porter House or Round Roasts Beef, only per lb. 25c
We have the finest Honey — 5 lb. Dark Honey 64c
5 lbs. Clover Honey 70c
10 lbs. Clover Honey $1.38
Orders Delivered to any part of the City.

Distinctive Optical Service

Glasses selected at random from case or counter, cannot possibly prove satisfactory and helpful.

Every pair of glasses we furnish suits the needs and individuality of the wearer. They are ground according to prescription, cut to proper shape and mounted in the most becoming frames.

A Service of This Character Should Appeal to You.

Fowler's Optical Parlors
373 George Street
Peterborough.

LATE WANT ADS.

TO RENT—PART OF FURNISHED house, with all conveniences, use of the phone, to young couple, or two business girls. Apply at Examiner for address. 3d89 5695

LOST ON THE HUNTER STREET bridge a small club bag, sample case, containing bottle. I. L. Meyer, Empress Hotel. Reward. 1d88 5944

DR. A. P. ROGERS

Chiropractor—210 Barrie Building. Office hours 9-12 a.m., 2-4, 7-3 p.m. Closed Tuesday and Thursday Eves.

Dr. Goodwin

Chiropractor

Palmer Graduate

106-108 Barrie Building

Lady Attendant. Phone 631

Hours: 10-12 a.m., 2-4 and 7-8 p.m.

Office closed Tues. and Thurs. Evenings

Wood For Sale

We are again taking orders for Dry Hardwood Slabs, cut in twelve-inch lengths. Quick delivery. Also Hemlock at reasonable prices.

The Peterborough Lumber Co., Ld., 163 Hunter Street. 'Phone 545. 6d-87-5806

BLUNDERS

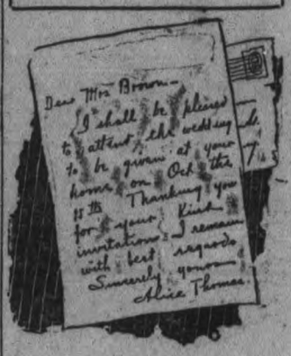

WHY IS THIS WRONG?

The answer will be found among today's want ads.

(What "Blunder" do you suggest?)

It's confidence that does it.

Butter! Butter!

Campbell's Choice Creamery 35c

We would suggest your getting this butter for a Winter Supply, as the quality is very good. We also have a fresh shipment of the Famous TWEED BUTTER, made this week.

LARD and SHORTENING.

Gunn's Pure Maple Leaf Lard, 1s, 3s and 5s, per lb 20c
Crisco, lb. 25c
Mazola Oil, 2 lb. tin 58c

GRAPES.

Blue, White, Red and Black Roger.
Pears, preserving variety, 11 quarts 80c
Quinces, 11 qt. basket .. $1.25
Dozen 40c
Wealthy Apples, pk 30c

SUNDRIES.

Shell Macaroni, 2 pkgs 25c
Shredded Wheat, 2 pkgs. .25c
Mother's Jelly, 2 tumblers 25c
Pure Gold Jelly, 3 pkgs 25c
Broken Biscuits, lb 10c

SUNDRIES.

Sweet Juicy Oranges, doz 40c
Sweet Potatoes, 3 lbs 25c
Cocoa, 2 lbs. 25c
Cocoanut, lb 25c

BACON.

We have a large shipment of Ingersoll Breakfast Bacon, on Sale this week-end, for Sides, lb., 42c; sliced and rind removed, lb. 45c

PORTER S. WHITE

Phone 208. - - 334 GEORGE STREET

SATURDAY SALE. *RUMMAGE DEPT., THIRD FLOOR*

RICHARD HALL & SON LIMITED — **RICHARD HALL & SON LIMITED**

Penman's Cashmere Stockings

THREE CASES (150 DOZEN) BEST QUALTY SUB-STANDARDS, PRACTICALLY PERFECT HOSIERY. A WONDERFUL OPPORTUNITY TO SECURE A WINTER'S SUPPLY AT BARGAIN PRICES.

WOMEN'S FINEST QUALITY PURE WOOL CASHMERE HOSE (Penman's) — The finest quality Penman's manufacture. On Sale Saturday ..... pair **79c**

WOMEN'S 50% PURE WOOL CASHMERE HOSE (Penman's) — One of Penman's very best wearing Stockings. On Sale on Saturday ..... pair **59c**

WOMEN'S NATURAL OXFORD ALL-WOOL CASHMERE STOCKINGS (Penman's) — One of the season's best selling shades, lovely quality. On Sale, Saturday, pair **79c**

MEN'S ALL-WOOL CASHMERE SOX (Penman's)—Blacks and Browns, spliced soles, heels and toes. On Sale Saturday, pair **49c**

MEN'S HEAVY WOOL SOX — 75% All-Wool; a Sox that will give splendid wear. On Sale, Saturday, pair **25c**

WOMEN'S HEATHER CASHMERE HOSE (Penman's) — Green and Navy Heathers only. Good quality 60 per cent. Pure Wool. On Sale Saturday ..... pair **69c**

WOMEN'S PURE WOOL CASHMERE HOSE — Finest quality Penman All-Wool Cashmere; all best Heather shades. On Sale, Saturday, pair **95c**

WOMEN'S 85% PURE WOOL HOSE Penman's)— Perfect fitting, fine Wool Cashmere, with elastic rib top. Regular $1.00. On Sale Saturday ..... pair **59c**

WOMEN'S 85% PURE WOOL RIBBED CASHMERE HOSE (Penman's)— Fine rib, splendid quality of Cashmere. Regular $1.00. On Sale Saturday ... pair **59c**

16 PAGES

The Evening Examiner

PROBABILITIES.
Fresh southerly to westerly winds; generally fair and mild. Sunday — Mostly fair; stationary or a little lower temperature.

VOL. LI., No. 87 — PETERBOROUGH, SATURDAY, OCTOBER 14, 1922 — PRICE THREE CENTS

After Supper Sale Tonight

Coloured Bath Towels, size 18 by 36 inches. 23c each

White Saxony Flannelette Bloomers 49c

White Vests, Button Fronts, Short Sleeves 49c

Women's All Linen Hemstitched Handkerchiefs, 2 for 25c

Brooms 23c

Toilet Paper 10 for 25c

RICHARD HALL & SON LIMITED
SERVICE - VALUE - QUALITY

LLOYD GEORGE MAKES APPEAL FOR FAIR PLAY

"We Have Not Been War Mongers But Peace Makers," He Declares At Manchester.

A POLITICAL DRAMA

LONDON, October 14. Canadian Press. — Great Britain's political crisis approached a climax to-day with all attention centred on Manchester awainting Lloyd George's announcement of his intentions.

Superficially it is merely a speech before the Manchester Reform Club with the guests limited to 300, but actually it will be addressed to the entire nation, for the Premier's every utterance will be broadcasted with all possible haste by more than 40 newspaper and press association correspondents.

Lloyd George himself in an impromptu talk from his train during a halt from Stoke-on-Trent on his way to Manchester, told an enthusiastic crowd at the station—"I'm going straight to the British public to appeal for fair play."

CASE OF GOVERNMENT.

MANCHESTER, October 14. Canadian Press. — Prime Minister Lloyd George received an enthusiastic welcome when he reached the club here to-day for luncheon before delivering his eagerly awaited political speech. The huge crowd outside the building extended practically the whole length of the street, on which the club is situated, and the premier's appearance was the signal for a great burst burst of cheering.

When cries of "speech" were heard, Mr. Lloyd George paused a moment, and then, commanding silence with upraised hands, he said:

"I thank this great gathering for greeting me to this city, to put the case of the government in the efforts which they have made to establish European peace and prevent bloodshed from spreading throughout Eastern Europe."

THE CURTAIN RAISED.

In beginning his speech at the luncheon, and thus raising the curtain on a new act in the political drama which may mark a climax in the career of the striking central figure Lloyd George referred to the Near Eastern crisis, declaring that the people of this country must not believe that their government had endeavored to rush Great Britain into war.

"We have not been war mongers, but peace makers," he said.

The Premier arose amid a tense silence of expectancy on the part of his hearers, who were looking to him to begin the fight for his political life. A great array of journalists eagerly seized upon his words, and rushed them off to the four corners of the earth.

Continuing his defence of the government's policy regarding the Near East, Lloyd George said the negotiations had been conducted in a manner unprecedented in this country. The government, he declared, had been assailed with misrepresentations such as no government had ever been subjected to. The country would resent this, he declared, adding that "there were queer people let loose," in the press these days.

"My task has been made much easier by the speech which Mr. Chamberlain delivered yesterday," declared the Premier.

THREE-FOLD OBJECT.

"Our object in the action we took was three-fold — the freedom of the Straits, the prevention of war spreading into Europe, and prevention of a repetition in Constantinople and Thrace of the unutterable horrors of Asia Minor.

"The war of 1914 practically began in the Balkans. We had to act promptly, resolutely and firmly. Since 1914, the Turks, according to official testimony, have slaughtered in cold blood, 1,500,000 Armenians and 500,000 Turks without any provocation at all.

"I am sorry to see that the Liberals have been pleading that it was none of our business to intervene between the Turks and their victims. That was not the old Liberal doctrine. I maintain that the policy we adopted regarding Turkey was in accordance with the highest interests and traditions of this land, and we have reason to be proud that it succeeded."

At one point Mr. Lloyd George declared dramatically, with his head thrown back:

"As long as I have a sword in my

(Continued on page 9).

The Ducks Found Death in Young Bride's Cooking

I saw a piece in The Examiner the other day, saying that they are going to have a School for the young girls showing them how to cook. Good, I am glad of it. The Mail & Empire speaks of young couple getting married and the young Bride Bake some Buns — that there were heavy and hard. They were laying around the house for two or three days. At last she had to throw them out side. Duck came and swallow the heavy Buns. After a while the poor Ducks went down to the Pond and got drownd.

—Dan Whetung.

FIRE DESTROYS LUMBER LIMITS

Thirty Million Feet Go Up in Smoke—Covers a Wide Area.

EDMONTON, Oct. 14.— (Canadian Press.)—Thirty million feet of spruce timber has been destroyed by fire in the McArthur timber limits on the Athabasca river, according to Col. R. H. Palmer, head of the forest service for Northern Alberta, who returned yesterday after three weeks' oversight of fire fighting operations northwest of the city Fires are burning almost everywhere in the area he said. Twenty-five rangers have been fighting all summer to keep the fires under control, but owing to the dryness of the season the task has been a very difficult one, Col. Palmer said. No sooner is a fire extinguished in one place than it breaks out in another. Nothing but heavy snowfalls can cope with the situation.

RELIEF WORK IS PROGRESSING HERE

Shipment Going to the Fire Zone Today and Another on Monday.

Miss L. J. Davidson, secretary of the Peterborough Branch of the Red Cross Society, is in receipt to-day of the following letter of instruction from the office of the Canadian Red Cross Society in Toronto:

"The Red Cross is officially informed by the express and railway companies that their agents throughout Ontario are authorized to accept, free of charge, shipments of relief supplies for sufferers in the fire zone, addressed to any of the following agents:

"Ontario Government, Ontario Red Cross Northern Ontario Fire Relief Committee, Cobalt.

"Free transportation is not given to any parcels addressed to individuals, except when parcels are addressed to clergymen in fire zone, from their church organization. These parcels should be sent addressed to clergymen, care of Red Cross. All other parcels addressed to individuals must be sent by express at the charge of the sender.

"These instructions supersede those in my previous night letters as shipments should not now be made to Toronto."

The first shipment from the local branch of the Red Cross Society to the fire zone is going out to-day; others to follow on Monday.

NOTED MISSIONARY AT ST. ANDREW'S CHURCH

The Rev. J. H. MacViacr, D.D. of Honan, China, will be the special feacher at St. Andrew's Church tomorrow evening Mr. MacVicar is the son of the late Principal MacVicar of the Presbyterian College, Montreal, who was for many years an outstanding figure in Presbyterian ian Church. The sin is one of the most distinguished missionaries in the since of the church, and his presence and his message ought to mean much to the people of St. Andrew's.

At the morning service the minister will preach continuing the course of sermons interpretative of the mind and ministry of Jesus, as recorded in the gospel. He will also give a short address to the children who are urged to be present.

In Austria every man, woman and child must contribute approximately 60,000 crowns yearly for the salaries of government employees.

SKATING TO-NIGHT!
BROCK ST. RINK—BAND
SKATING AFTERNOONS AND EVENINGS NEXT WEEK

THUGS REMOVE GLANDS FROM FIRST VICTIM

Operation Said to Have Been Performed by Expert Surgical Hands—Medical Circles Aroused

VICTIM CAME TO

CHICAGO, Ill., October 14 (Special to The Examiner). — The ever-increasing demand for youth-giving glands has led to the formation of a desperate gang of "gland thieves" here, the police declared to-day.

The gang claimed its first victim last night.

Joseph Wozniak, a labourer, was kidnapped and drugged while on his way home from a saloon. When he regained consciousness, he was lying in the street, and his glands had been removed.

Dr. A. Sampolinski, who was called on the case, declared the operation was performed by expert surgical hands.

Wozniak asserted he had no enemies.

The police declared that the gang may have been acting for some wealthy aged man who sought rejuvenation. They were searching for four men who Wozniak declared kidnapped him and threw a sack over his head Wazniak said he believed the sack contained a sponge saturated in chloroform.

Wozniak came to Chicago from Forestville, Wis., about a week ago. He is 34, married for twelve years, and has no children. Physicians said he would recover.

"Whoever did the work was able to avert the usual hemorrhage and infection,' Dr. Sampolinski said.

Chicago medical circles were aroused over the reports.

"Outrage is not strong enough to describe the action of the doctor who performed this operation," Dr. H. M. McKechnie, president of the Chicago Medical Society, said.

Surgeons believe the theft was performed by a doctor whose wealthy client desired a youth-revivifying operation.

"Our society will do everything possible to bring this man to justice. No surgon worthy of the name would have resorted to such disgraceful conduct," Dr. McKecknie said.

"Let him suffer a fate like that which his money mania caused him to inflict," Dr. Max Thorak, Associate Sarge Voronoff of Paris, declared.

Wozniak told his story to the police to-day. He said he was a World War veteran, and had also fought for Poland's independence.

"I was out of work and went out looking for a job," he said. "I met a man who listened to my story, loaned me $10.00, and bought me many drinks.

"Finally he ordered a taxi to drive me home. I got in and found there four men. Before I knew what had happened, a sack was thrown over my head, and I soon lost consciousness.

"When I came to, I was either in a vacant lot or on the street. My mind was befuddled. I did not know I had been operated on. I thought I had a hang-over. I had the taste of ether or chloroform in my mouth. I felt intense pain, and when I got home I called Dr. Sampolinski, who told me what had happened."

Wozniak said he could identify the men who were in the taxi.

PRUDENTIAL MEN HOLD CONFERENCE

Banquet Followed by a Trip to the Capitol Theatre Last Evening.

Last evening the local office and field staff, numbering about forty-five men, representing the Prudential Life Insurance Company, gathered at the White House, as guests of Mr. John I. Allen, district superintendent. This morning the entire staff held a conference at which subjects of interest and problems relating to the insurance business were discussed. This is an annual event in the history of the local district organization and is one of the contributing factors to the success of Mr Allen's ever growing staff of co-workers.

At last night's banquet the guests included Dr. A. W. McPherson, Dr. H. B. Mann and Dr. N. H. Sutton, local medical examiners for the company. In a brief speech each of them referred to the progress made by the Prudential in this city and district and Mr. Allen's ability to select and direct such a large and efficient body of men. At the conclusion of the banquet the entire company adjourned to the Capitol Theatre as guests of Mr. Allen.

The average yearly income of the Wisconsin farmer is $1,865.

A PRETTY HAT IN ITALY COSTS WEARER JUST $80

Prices for Clothing Are Still Mounting Until One Wonders Where the Money Comes From For All the Charming Frocks and Hats in Evidence

ROME, Oct. 14.—(Associated Press).—Italian women are complaining that, while prices for food and clothing are steadily if slowly decreasing in other countries, in Italy they are still going up till it is a wonder where the money comes from for all the charming frocks and hats one sees.

In the good old days a pretty hat could be bought in any of the large towns of Italy for from 25 to 75 lire; now anything from 120 to 400 lire is cheap. Woollen stuffs that used to cost 6 lire a yard, now cannot be bought for less than from 40 to 60 lire a yard. and the quality is questoinable at that. Of old a good pair of walking shoes could be bought for 25 lire, now from 140 to 250 lire are asked.

A good suit of clothes for a man could be bought before the war for from 75 to 100 lire; a pair of good shoes for from 25 to 30 lire; a hat for 8 lire; and a shirt for from 6 to 10 line. Today the buyer would need from 400 to 750 lire for the suit; 100 to 200 lire for the shoes; 45 to 150 lire for the hat; and from 35 to 60 lire for each shirt. These prices are bringing forth much protest.

Articles of common food also have increased in price four, five or even six times what they were before the war. Olive oil, which used to cost under one lire a quart, cannot now be obtained for less than 10 lire; wine, which cost 40 centimes a quart, is now 4.20 lire; eggs, which cost from one to two soldi each, now cost from 60 to 70 centimes; milk has advanced from 40 centimes to 1.50 lire a quart, and butter, once 1.50 a pound, has risen to 10 lire.

MRS. R. V. COPPING MORTGAGED HOME FOR HUSBAND'S BUSINESS

Is Plaintiff in Action to Recover $4,000 From Norman Miller Promoter of Motor Car Distributing Company.

OTONABEE FARM CASE

Ex-Alderman Russell V. Copping is named as co-defendant in an action entered by his wife, Mrs. Hattie Iona Copping, in the Fall Assizes of the Supreme Court of Ontario, which opens here next Tuesday with Mr. Justice Middleton presiding.

The other defendant is Norman St. Clair Miller of Toronto and formerly of Peterborough. This action is for the recovery of $4,000 loaned by Mrs. Copping to the company known as "Motor Car Distributors Limited" which, it is alleged, was promoted by Mr. Miller, and in which Mr. Copping invested $33,000.

The following is quoted from the plaintiff's statement of claim:

Previous to Nov. 13, 1920, Miller promoted a company known as the "Motor Car Distributors Limited," and induced the co-defendant to invest in it approximately $33,000, according to plaintiff's statement of claim. Previous to Nov. 13, 1920, another company was incorporated, known as "Lemieux-Copping," which took over part of the assets of the first mentioned company, which was insolvent, to the knowledge of Miller.

The defendant, Miller, drew upon Copping for large sums of money for the company and finally Miller induced Copping to apply to the plaintiff for further financial assistance, according to Mrs. Copping's allegation.

Was Dominating.

The statement says: "The plaintiff had no ready funds to assist these ventures of the defendant, and refused to give any financial assistance to them, but the defendant, Miller, who was dominating, influencing and controlling the co-defendant, Copping, by frequently urging, persuasion and threats, induced the co-defendant, Copping, to repeat again and again his demands upon the plaintiff, his wife, for an advance to be made of $4,000 to be paid to Miller.

The defendant, Miller, obtained the efforts of his relatives to interview plaintiff and to influence her on many occasions to encumber her separate estate for the purpose of advancing this sum to satisfy the demands of the defendant, Miller."

Mortgaged Her Home.

Finally, Mrs. Copping mortgaged her property and home for $4,000, and alleges that the defendants represented to her that the money would be returned in a few months, and that she would suffer no loss, and that the business was profitable and solvent.

Representations Untrue.

"The defendants and their agents well knew," continues the statement of claim, "that these representations were untrue, and that the money was being taken for the use and benefit of the defendant, Miller, and was used and applied by him for his own private purposes.

The defendant, Miller, through his agents, did repay to the plaintiff certain instalments of interest upon the mortgage as they fell due, and promised to pay the said mortgage, but has refused and still refuses to carry out his promises and to repay to plaintiff the said sum of $4,000."

The rate of interest was 3 per cent. per month.

Plaintiff claims the sum of $4,000 and interest at 5 per cent. per annum from Nov. 13, 1920; also a

(Continued on Page 15.)

Better Natured Teachers Wanted in High Schools

ELMIRA, October 14 (Canadian Press).—Local High School students are in the throes of a party election, and feeling is running high.

The aspirants for office are making th usual political promises, and some of the popular planks are: Shorter hours, longer holidays, fewer lessons, and better-natured teachers, longer hours for lunch and shorter hours for study, more shade in summer and more sunshine in winter, and frequent picnics enlivened by ice-cream supplied by the School Board.

ACCEPTS POSITION WITH LOCAL FIRM

Presentation to Levi H. Bond Who Joins Canadian Woollens Comp'y

BUFFALO, N.Y., Oct. 14.—Subscribing close to $300, the office overseers and employeesof the Waterloo, NY., Woollen Manufacturing Company purchased a mahogany roll top desk with chair to match, floor lamp and travelling kit, and presented them to Levi H. Bond, retiring assistant superintendent of the plant. The presentation was made by Daniel B Little, designer of the plant. Mr. Bond is leaving Waterloo to accept a position as superintendent of the Canadian Woollen Company, Ltd., at Peterborough, Ont. Mr. Bond has been connected with the Waterloo Woollen Mills for more than 25 years. Starting as a spinner, he was promoted 18 years ago to assistant overseer of the spinning department, under his father, the late John Bond. Upon his father's death, he was named to fill the vacancy. He has secured many patents to perfect spinning machines. He was appointed assistant superintendent of the Waterloo plant seven years ago.

DOMESTICS FROM ENGLAND ARRIVE

Brought by the Steamer Montcalm Under Auspices Salvation Army.

QUEBEC, Oct. 14.—When the Canadian Pacific liner Montcalm docked here the majority of her passengers of both classes were returned Canadians.

Among the new settlers in the third-class were 16 children for St. Joseph's Catholic Home at Ottawa and 30 domestic servants, who came out under the auspices of the Salvation Army, destined for Winnipeg.

Among the cabin passengers were Lady D. MacMaster, widow of Sir Donald MacMaster, and Major Hepburn, who accompanied the remains of the late A. W. Hepburn, who died in England, and are brought to Canada for burial.

SPRUCE TIMBER BURNED.

EDMONTON, Oct. 14.—(Special)—Snowfall alone can relieve the fire zone in Alberta. Thirty million feet of spruce timber burned.

RED ARROW CASE IN ASSIZE COURT

Curtis Brothers Claim Payment For Bricks From the Contractor John E. Hayes.

One of the cases on the non-jury list of the assizes is an action brought by Curtis Brothers, brickmakers, against John E. Hayes, for the sum of $3,609.01 for bricks used in the construction of the Red Arrow Tires building. Mr. Hayes denies liability and declares that he was not the purchaser. Peck, Kerr and McElderry for the plantiffs, and Gordon and O'Brien for the defendant.

An application for garnishee is made by A. E. Dixon on behalf of Mr. Bigelow against the compensation of $1,709.80 paid the Austin Estate by the city as damages to the property on the north side of Hunter street, immediately west of the new bridge. Bigelow claims that his security in the property has been depreciated as a result of the building of the new bridge and asks that this money be paid to him under the mortgage.

BARNARDO HOME AS SANITARIUM

Proposal to Mr. Tooms Who Expressed a Readiness to Do Anything He Can to Promote It.

A casual suggestion that the Barnardo Home property in Peterborough, know nas "Hazel Brae" would be a suitable site for a tuberculosis sanitarium has reached Mr. Thomas Tooms, M.L.A., who told the Examiner that he would be glad to do anything within his power to promote any movement in that direction He said he would be glad to meet the Medical Association at any time and receive any representations which they might make, and further that he would co-operate with them or any other organization interested in thi smatter.

THE COTTAGERS FAVOR HIGHWAY

The Stoney Lake and the Kawartha Park Cottagers' Associations held a meeting last evening in the Chamber of Commerce rooms, at which a resolution was passed in favor of having the Provincial Highway extended to the Kawartha Lakes The proposed route is up the west side of the Otonabee river from Peterborough to Nassau, across the river at Nassau and up the east shore to Young's Point, where it again crosses the river and continues up the west shore to Burleigh This will make the first part of the proposed extension of the Highway to the Algonquin Park. This is also the most picturesque, least hilly and the easiest constructed road there is for the Highway. The proposed Highway will have an extensive trade from the thousands who will visit the Kawartha Lakes.

A committee also was appointed to join with others to meet the Hon. F. F. Biggs who intends to visit the city at an early date, to travel over the propsed highway and decide upon the extension.

During the meeting the expressions of appreciation of the motorists present were given for good work of Mr. Duncan MacFarlane on the county roads under his jurisdiction.

Mr .H. L. Beal was Chairman of the meeting.

NEW OFFICERS ELECTED BY PETERBORO BRANCH

Oliver White heads local branch of the 21st Battalion

A meeting of the 21st. Battalion Club was held on Thursday evening at the G.W.V.A. at their rooms. Everyone present showed great enthusiasm over the coming re-union banquet to be held in Belleville on November 23rd. A 100 per cent attendance from Peterboro is expected. The officers elected were:—Oliver White, President; Albert Nichols Vice-President; Wesley Nichols, Secretary Treasurer. The next meeting is called for October 19. The 21st Battalion reunion is on annual affair and is one of the strongest veterans reunions held in the Dominion

RELIEF WORK FOR THE NORTH COUNTRY

The local Fire Department, which has been collecting wearing apparel for the Northern fire sufferers, has at present a large pile accumulated, and are preparing to make their first shipment to-day The firemen have assumed this work. All those who have not as yet contributed for the relief work can get in touch with the Fire Hall by 'phone and they will call for all bundles of clothing.

SAYS THE RULING OF CONFERENCE IS ABSURD

What Shall We Do With Almighty God Who Gave Tobacco? Asks Mr. Burnham.

Mr. J. H. Burnham ex-M.P., has sent the following telegram to the Methodist conference in session in Toronto. "Now that you have condemned the users of tobacco what shall we do with the Almighty God who gave it to the world.

Commenting on this to-day, Mr. Burnham, said "Surely the climax of absurdity has been reached when the Methodist Conference would have to refuse on account of connection with tobacco, Almighty God, admission to the Methodist ministry."

LATEST CRIMES AROUSE LISBON

Portugese, Tired of Political Murders, Demand Action by Government

LIBSON, Portugal, Oct. 14.—(Associated Press)—Two recent political assassinations in the streets of Libson have aroused the people of this turbulent city. The authorities are accused of failing to afford protection to individuals, and the newspapers are calling upon the government to do something, else Lisbon will become more and more isolated from the province, where already the city is regarded as a dangerous center of disorder.

The latest crimes took place within three days of each other, and in the heart of the city. Neither victim is expected to live. One was a leading civil revolutionist known under the nickname of "Avante." He is accused of having denounced some of his former comrades who advocated very extreme measures. He was crossing the street at night, near the docks, when an automobile suddenly stopped near him. Two men jumped out, one stabbed him with a dagger, and the both fled in the car.

The other victim is Sergio Principe, a Lisbon merchant, who is accused of forsaking his old ideals in favor of the working classes, and who is said to be to-day the secretary of the Patronal Association, an organization strongly opposed to the Syndicates and the Unions. Principe also was stabbed while walking on the street in front of his store, and his assailant escaped. Both men had received letters of warning, written in blood, and signed "The Red Legion."

CHAMBERLAIN IS WARMLY ENDORSED

Press Agrees With His Warning Against Menace of Labor.

LONDON, Oct. 14.— (Canadian Press.)— Austen Chamberlain's address of yesterday and the editorial comments thereon fill many col? umns in this morning's papers. The points most discussed are the probable effect of the speech on the ranks of the Conservative party, the question of the alleged inevitableness of some form of coalition in the next Parliament and the Conservative leaders' references to Labor.

The leading editorial of the Ministerial Daily Chronicle is mainly a panegyric of the present coalition. The Daily Telegraph, also a staunch supporter of the Government, warmly endorsed Mr. Chamberlain's utterances throughout, making the point that his description of the Laborites as a party of revolution is "their own constant description of themselves," and declaring their principles predatory and destructive.

The Times says his speech will perhaps help the Conservative party to decide that a leader who is "so blind to the realities, or so contemptuous thereof, can hardly be a safe guide during the present crisis of its fortunes."

AT HOME.
MONDAY, OCT. 16TH, 8 P.M., ST. ALPHONSUS LYCEUM. EXCELLENT PRIZES. FOLLIS' ORCHESTRA. 1d

MUSICIANS' UNION 191.
SPECIAL MEETING SUNDAY, LABOR HALL, AT 3 P.M. EVERYBODY NEEDED. G. HOWARTH, SECRETARY. 189 5916

DON'T MISS THIS.
HEAR MR. ASA HUYCKE AND MR. ARNOLD EVERETT SING "MY WILD IRISH ROSE" AS A DUET AT THE ROYAL THEATRE TO-NIGHT. THE HIT OF THE SEASON.
1d-89-5962.

LOCAL MARKET WAS THRONGED WITH DEALERS

Lots of Garden Stuff—Prices for Chickens Fluctuate—Eggs and Butter Plentiful.

GRAPES FOR SALE

The market, upstairs and down, was thronged this morning with a busy crowd that circulated briskly from cart to cart, and from basket to basket above stairs. There was plenty of garden stuff, the late roots cheek by jowl with little green onions. Potatoes were very plentiful, selling at $1, 90 cents and 85 cents per bag. There were lots of apples, too, Baxters at $1.25 per bag, Alexandras 35 cents a peck and Wealthies at $1 a bag. White onions were 40 cents a peck, the smaller variety selling at 50 cents for a basket, little beets were 60 cents a basket, and squash in white, green and yellow at 20 cents apiece. Small round watermelons were 10 and 15 cents, Brussels sprouts 20 cents a peck, and citron 5 cents apiece. Cauliflower was much in evidence, with celery at 3 bunches for a quarter, red cabbage and dried garden herbs

Pork on Market.

Pork was a newcomer to the open market this morning, at 18 and 20 cents a pound. Clover honey was selling at 85 and $1.50, in five and ten-pound pails. Little pink piglets in crates were $14 for a pair, and a couple of lordly Plymouth Rocks were priced at $1.25 apiece. Pears were 70 cents a basket, and one man had a novelty in butternuts at 25 cents for the small basket. Grapes were selling at 20 cents a measure and tomatoes at 50 cents a basket.

Upstairs, the tables were loaded with fowl. They were there, dressed and undressed, white, yellow and mottled, with webbed feet and with and without heads. They were on all sides, and the large crowd of buyers had plenty of dealers' wares to choose from. Price fluctuated. Chickens ranged from 33 cents a pound for drawn birds to 28 and 25 cents, with one lady, who was "in a hurry," offering her lot for 20 cents a pound. Geese were from 30 cents a pound to a little over 26 cents for one large bird, and duck varied from 35 to 28 cents a pound

Eggs and butter were plentiful also ,eggs going anywhere from 40 to 43 cents a dozen, and butter ranging from 40 to 35 cents a pound. Honey was offered in pint sealers at 35 cents, quarts at 65 cents, and head cheese was 15 cents a pound. White beans were 25 cents a quart.

Downstairs, there was on sale the first and second prize models at the Ottawa Fair for Indian canoes, beautifully executed little miniatures, complete with paddles, the smaller one selling for $2.50.

DOUBTING THOMAS

In speaking to one of our representatives of the article in last week's Examiner entitled, "Hard to Believe," a certain party said he had so little faith in its truthfulness that he did not read it all. Our Agent gave him the name and address ,told him to send the "clipping" and if he did not receive word back that the article was true in every particular, he would buy him the best suit of clothes in the city.

Realizing that there may be other doubting Thomases I wish to state over my own personal signature that the said article is true in every particular. The only reason the names and address is not published is that the great majority of people shrink from the notoriety ensuing from the publication of such a testimonial in a local paper over their own signature, but they are most willing to answer any private enquiries.

I will not only supply any one with the name and address of this party but will at the same time give the names and addresses of numerous persons in this city and vicinity who have been just as wonderfully helped by the use of Gallagher's Blood Purifier and the Kidney Remedy.

WALTER H. KIDD,
President and General Manager of the Gallagher Remedy Co., Limited, Peterborough. 2d-12-14.

HEAR
MADAME FAHEY
(Dramatic Soprano)
"Her music is a Thing of Perfect Beauty." —Peterboro Examiner.
—on—
FRIDAY, 20th OCT.
in George Street Church
Tickets—50 Cents
At A. A. Fowler's, Smith's Shoe Stores.

WHY PAY FOR THE OTHER FELLOW'S HOME, WHEN YOU MIGHT BE PAYING FOR YOUR OWN!

We have a number of Houses that can be bought with a Small Payment, the balance as a Rental Payment.
We have a number of Farms at Reduced Prices—easy terms.
OFFICE, Central, on the Ground Floor, to Rent.
A Few Houses to Rent in different parts of the CITY.

TAYLOR & HOWDEN
144 HUNTER STREET. REAL ESTATE. PHONE 1462

PETERBOROUGH AUTO RADIATOR REPAIR

Automobile Radiator Repairing. New Cores and Wrecked Radiators a Specialty. All Work Guaranteed.
Drive Your Car Down, and We Will Take Off the Radiator. Automobiles Repaired Promptly. Authorized Studebaker Car Service.

ROLAND BESTARD GARAGE
207 Simcoe Street 'Phone 1364

FOR SALE

Unusual opportunity for investors to buy the finest Garage or Business Property in Peterborough, situated in the heart of the city on Simcoe street and now occupied by Mr. F. Jones.

On the Property is a Brick Garage with elevator and large Brick Barn adjoining same. There is also a large Vacant Lot along side that could have an oil service station easily erected on. With this it would be the finest automobile sales room in the district.

Possession of this Property can be had January 1st, 1923.

To a responsible purchaser suitable terms can be arranged.

For further particulars apply to

D. B. ROBLIN, 72 Queen St. West TORONTO
or MRS. JANE SNOWDEN
t.s.t. 204 Reid St., Peterborough

SITUATIONS VACANT

AN UNUSUAL OFFER — AN intelligent person, either sex, experience unnecessary, who can qualify as to character, will be given congenial occupation with continually growing income, and an opportunity for rapid advancement. Could also use a few people who could devote their evenings to the work. Regardless of present occupation, interview Mr. Gamble, 204 Barrie Bldg. 5d89 5673

In The Supreme Court of Ontario

IN THE MATTER OF THE MECHANICS' AND WAGE-EARNERS' LIEN ACT—
HAYES ET AL. VS. HIS MAJESTY THE KING, ET AL.

PURSUANT to the Judgment and final Order for Sale made in this cause, and bearing date the 31st day of July, 1922, there will be sold with the approbation of Honour E. C. S. Huycke, Esquire, Master of this Court at Peterborough, by F. J. Bullied, Auctioneer, at the plant of Red Arrow Tires Limited, in the City of Peterborough, on the premises hereinafter mentioned, at the hour of two o'clock in the afternoon, on Friday, the 20th day of October, A.D., 1922, the following lands and premises, in one parcel, that is to say:

"ALL AND SINGULAR that certain parcel or tract of land and premises, situate, lying, and being in the Township of Smith, in the County of Peterborough, and Province of Ontario, and now in the City of Peterborough, comprising Lots 1, 2 and 3, and part of Lots 4, 5 and 6, in Block C., according to the plan of the "Blythe Mill property registered in the "Registry Office for the County of Peterborough as plan number 14, being a plan "of sub-division of part of Lots 16 and 17 "in Concession One of the said Township "of Smith. TOGETHER with all that part "of the unsub-divided part of said Township Lots lying between the Right-of-"Way of the Grand Trunk Railway and "the Otonabee River, and containing by "admeasurement an area of 3.8 acres more "or less, the limits of the said tract of "land being described as follows: COM-"MENCING at the southwesterly corner "of said Lot One; thence northerly along "the western boundaries of said Lots 1, 2, "3 and 4 to the southeastern boundary of "the Right-of-Way of the Grand Trunk "Railway Company; thence northeasterly "along the last mentioned boundary to a "point at a square distance of 50 feet "measured southwesterly from the centre "line of the Peterborough to Healy Falls "power transmission line of the Hydro-"Electric Power Commission of Ontario, "where it crosses the said Grand Trunk "Railway right of way; THENCE south-"easterly in a direction parallel with said "centre line of power transmission line "where it crosses the said Grand Trunk "Railway right of way to the line of av-"erage high water of the Otonabee River; "thence southeasterly and southerly and "southwesterly along said line of high "water following the river in all its wind-"ings to the northerly limit of Hilliard "street; thence northwesterly along said "northerly limit of Hilliard street to the "point of commencement, and as shown "edged in yellow on the plan hereto at-"tached."

Upon the said lands is erected in part a factory or plant built for the Red Arrow Tires Limited, for the purpose of manufacturing automobile tires.

The property will be offered for sale subject to a resered bid.

TERMS OF SALE: Twenty per cent. of the purchase price to be paid in cash, and the balance within 30 days without interest. In all other respects terms and conditions of sale will be the standing conditions of the Supreme Court of Ontario, save as altered and settled by the said Master.

FURTHER particulars can be had from Messrs. Gordon & O'Brien, Solicitors for the Plaintiff, 395 and 397 George street, Peterboro, Ontario, or S. T. Medd, Peterborough for W. R. Morris, Authorized Trustee in Bankruptcy of Red Arrow Tires Limited.

DATED at Peterborough, this 30th day of September, A.D., 1922.

E. C. S. HUYCKE,
Local Master at Peterborough.
4d2 9 14 19,

FOUND

FOUND— SUM OF MONEY IN south ward; describe amount by letter and when lost to Box 5961 Examiner. Owner must pay for advt. 2d 90 5961

HELP WANTED—Female

WANTED — SHOE SALESLADY —with experience preferred. Apply Box 5923 Examiner. 3d90 5923

WANTED — EXPERIENCED maid for family of two. Good wages. Apply Box 5948 Examiner

WANTED — A NUMBER OF girls, 20 years and over. Apply Gatehouse, Canadian General Electric Co. 3d 91 5960

WANTED — MIDDLE AGED woman for housework by the month. Apply Mrs. Johnson, 190 Brock street. 3d 91 5755

HELP WANTED—Male

WANTED — GOOD SMART BOY not afraid of work. Apply Cornell Knitting Co., Simcoe street. 3d89 5915

WANTED — SMART BOY FOR office; one just left school preferred. Apply in own handwriting to Box 5951 Examiner. 1d 89 5951

LOCAL REPRESENTATIVE REquired by first class security house —only those looking for permanent connection and willing to give whole time need apply; to such a person every backing will be given from the home office; an attractive contract will be offered with salary and commission. Apply Box 5897 Examiner office. 2d12 14 5897

BUSHMEN WANTED BY THE Schroeder Lumber Company, wages $30 to $40 per month. Apply to Giles Stone, 618 Bethune Street. 6d90 5666

FIREMEN BRAKEMEN, BEginners $150, later $200; no strike. Railway Box 4998, Examiner.

MAKE MONEY AT HOME—$15 to $60 paid weekly for your spare time writing show cards for us. No canvassing. We instruct and supply you with work. West-Angus Showcard Service. 29 Colborne Building, Toronto. dtf 730.

FIREMEN, BRAKEMEN, BEGINners $150-$200 monthly, (which position?) Railway, Box 5467 Examiner. 14d2 3 7 9 10 14 16 17 21 23 24 28 320 31

WANTED — APPRENTICES for 4 year course in industrial laboratory. Preference to applicants with two years High School Education or better. Apply Secretary. Students Committee Canadian General Electric Co., Peterboro 1d 99 5958

GENERAL BUSHMAN WANTed. —Highest wages paid. All winter. Apply Government Employment Service. W. J. Keatns. 2d 90 5749

WANTED—A BOY NOT ATtending school, who knows streets in Peterboro. Apply Clerk at Montgomery House. 3d 91 5751

AUTOS FOR SALE

FOR SALE — McLAUHGLIN roadster, 1915 Model, electric lights, starter, good tires; would make a good truck; cheap. Phone 993 R 13. 3d90 5731

FOR SALE— IF YOU INTEND buying a car this fall or in the spring it will pay you to call and see these cars now, as they are being sacrificed for quick sale. 1—1922 490 Chevrolet; 1—1921 490 Chevrolet; 1—1921 Maxwell; 1—1916 Light Maxwell Truck. Olds mobile Show Rooms, 'Phone 269 171 Hunter street. 3d 91 5955

LOST

LOST—A SMALL BLACK PURSE containing about $25 and a hat ticket; finder please advise Examiner. 3d89 5903

WILL THE ONE WHO FOUND a collie dog, please return to 53 Victoria avenue. Reward. 2d89 5928

LOST — BLACK AND WHITE hound; also 1 tan and white, on Monday, October 9, near the rifle ranges. Information please phone 1212. 2d89 5726

LOST — 2 BLOODHOUNDS — strayed or stolen, from Crowe's Landing, one red and one black. Reward. Mrs. George Burnham, Clarina P.O., via Norwood, Ont. 3d89 5908

LOST—BETWEEN BANK MONtreal and C. P. R. station, a pearl and diamond earring valued as a keepsake. Return to No. 2 Meldrum Apts. Reward. 3d 91 5737

FOR RENT

TO RENT — HOUSE, 146 PARK street; also heated apartment; hardwood floors. Apply 451 Water street. 6d93 5734

FOR RENT — GARAGE 175 Douro street. 3d 91 5153

GOOD ROOMY GARAGE TO rent in central residential location Terms reasonable. 378 Stewart or 'Phone 1339F. 3d 92 5747

TO RENT—COMFORTABLE 4-roomed cottage centrally located. rent $8 per month. Immediate possession. Apply 585 George street. 1d 89 5957

TO RENT—6-ROOMED HOUSE East City. Apply 13 Maple street off Barnardo avenue. 1d 89 5750

APARTMENT TO RENT — FIRE place, hardwood floors; sun porch. Immediate possession. Apply between 8 a.m. and 5 p.m. to 576 Aylmer. 'Phone 639W. 6d 94 5949

TO RENT — 5 ROOM APARTment; partly modern. Apply Examiner for address. 3d89 5698

FOR RENT — 2 UNFURNISHED rooms; central. Apply 470 Aylmer

TO RENT — ROOM AND BOARD all conveniences. Apply 199 Simcoe street. Phone 1376F. 6d92 5697

TO RENT — 2 LARGE UNFURnished rooms. Apply 548 Harvey. 3d90 5730

TO RENT — HOUSE 263 LAKE street. Apply 88 Gladstone ave. 3d89 5711

ROOM TO RENT — WITH OR without board, and use of phone. 386 Stewart street. 3d89 5714

TO RENT — 5 ROOMED MODern apartment. 87 London street. 5d89 5621

FOR RENT — OFFICE ON George Street. Apply 437 George street. dtf

TO RENT — SMALL FRAME House, East City; lights and well; also 7 roomed brick. Apply 677 Water street. 3d89 5710

FOR RENT — GARAGES FOR rent; centrally located; also storage accommodation. Apply 437 George street.. dtf

TO RENT — 2 UNFURNISHED rooms; all conveniences. Apply 599 George street. Phone 506 6d89 5652

TO RENT—PART OF FURNISHed house, with all conveniences, use of the phone, to young couple, or two business girls. Apply at Examiner for address. 3d89 5695

TO RENT — ACCOMMODATION for 2 or 3 ladies, in two comfortable rooms, with or without board. Apply Examiner for address. 3d90 5733

TO RENT—A 6 ROOMED HOUSE No. 172 Dufferin Street, lights and water, $15 a month. Apply Kellett's shop, 464 George street, between 7 a.m., and 5 p.m. 4d91 5724

FOR RENT — HEATED OFFICE in Bank of Commerce Building Immediate possesion. Apply 437 George stret. dtf 2801

TO RENT—NEW 6-ROOMED APartment; all conveniences; hardwood floors. hot water heated; janitor service; Brock street. Apply 234 Charlotte. Phone 1542W—2124. 6d89 5649

TO-DAY'S BLUNDER CORRECTED

Where windows and ceiling are high, draperies should not extend below the window sill. It is best, too, to hang a short drapery across the top of a very high window to make it appear less tall.

FOR SALE

FOR SALE — HOUND — APPLY 693 George street. 3d89 5700

FOR SALE — CANARIES. APPLY 847 Water street. 3d90 5725

FOR SALE — GREY SQUIRREL choker, cheap. Apply Examiner. 3d89 5913

FOR SALE — LADIES' TWEED coat, size 38. Apply 199 Simcoe street. 3d89 5696

FOR SALE — BUFFALO ROBE and sewing machine, 175 Douro street. 3d 91 5754

CANARIES— ST. ANDERSBURG and Lancashire young singers. 232 Edinburgh street. 3d 14-18-21-5963

FOR SALE — WICKER BABY carriage in good condition. Apply 767 Water street. 1d 89 5829

FOR SALE—FAVORITE HEATer with oven in good condition. Apply 474 Mark street. 3d 91 5738

FOR SALE — 2 PLYMOUTH Rock Cockerals. "Clark" strain. 232 Edinburgh street. 3d 14 18 21 5964

FOR SALE — WOOD SAWING outfit nearly new. This will be sold cheap to quick buyer. Apply 268 Dalhousie street or 'Phone 1654J. 3d 911 5740

FOR SALE—LADIES SILVERtone coat, size 38; also Upright Mason and Risch Piano. Apply Examiner for address. 3d 91 5744

FOR SALE—BABY'S STROLLer carriage, cheap. Apply 576 Murray, 'Phone 717W. 3d 91 5959

FOR SALE — ECONOMY COOK stove, nearly new. Apply 469 Elm street. 3d90 5699

FOR SALE — 1 HEATER COAL or wood, 13 inch burner; cheap for quick sale. Apply 235 Princess street. 3d11 12 14 5688

RUNABOUT CAR AND LADIES' wheel, cheap for quick sale. Apply 344 King. 3d90 5735

FOR SALE—BOYS' LARGE MACcano set. Apply 611 Stewart St. 2d89 5706

FOR SALE — A GOOD HEAVY work horse. Apply Dominion Express Co. 3d90 5722

FOR SALE — MATTRESS — IN good condition. Phone 980J. 3d90 5932

FOR SALE — A GOOD CHEAP building lot, south end. Apply at Examiner for address. 3d90 5721

FOR SALE — ORIENTAL RUG — in good condition, 12 x 9; too large for present needs. Phone 1794W. d389 5707

FOR SALE — BEAGLE HOUND— 1½ years old. Partly broke on rabbits. Apply 208 Lake street. 2d89 5939

FOR SALE — AN UP TO DATE house, will be sold cheap if sold at once. Party leaving town. Phone 1574W. 3d90 5925

FOR SALE — NANNY GOAT — milking; and gentleman's black fur motor coat. Apply at the Examiner office. 3d89 5900

WOOD FOR SALE.
200 Cars of Cordwood, maple and beech; wood loaded on cars in January, green wood. Apply to—
JOHN A. STEWART,
5d92 5723 Bancroft, Ont.

FOR SALE — 1 CAREY SAFE, buggies, cutters and robes, 1 Ford car. Jones Bros, 195 Simcoe street. 6d89 5640

FOR SALE — 10 H.P. COAL OIL burning engine, on skids, with 30 inch F.C. pulley; engine nearly new —a snap. Apply James Killen, Ennismore P.O. 6d92 5693

FOR SALE—A GROCERY STORE doing a good trade; stock fresh; owner forced to sell; is compelled to return to the Old Country. Apply 262 Simcoe street. 3d89 5705

FOR SALE — NEW EDITION DIAmond disc, table gramophone with records, rug and canoe. Apply 367 Bethune street after 6 o'clock evenings. 3d 5689

WILL SELL CHEAPLY — FINE black serge suit, size 38, brown serge dress, size 38, four serge skirts, size 28 waist; set of grey lamb furs, caperine, cap and gauntlets; piece of velvet; red sweater coat; yarn under skirt. Apply 1st house Kenneth avenue. 3d90 5717

AGENTS WANTED

DROP EVERYTHING — AMAZing story, Life of Henry Ford — best seller ever published. Free sample and territory arranged. — Carlton Publishing Co., Spadina avenue, Toronto, Ont. 18d89 5586

$5 PRIVATE CHRISTMAS Cards; sample book free; men and women already making $5 up daily, in spare time. Garretson Co., Brantford, Ont. 12d 7738

WE ARE DESIROUS OF SECURing a few more good representatives to handle our line of personal Greeting Cards. You can earn from ten to fifty dollars weekly either in spare or whole time. Samples free. Write at once for full information. Carlton Publishing Co., Dept. 911-D, Toronto, Ont. 18 89 5587

AGENTS MAKE $10 DAILY TAKing orders for new book "Story of Canada," containing over 700 pages, 150 illustrations; history of Canada from earliest settlement to present. Enormous demand; big profits; credit given; freight paid; exclusive territory; outfit free; act at once. Winston Co., Dept. C., Toronto. ws-tf

SITUATIONS WANTED

POSITION WANTED IN PETERboro or district by office man now living in western Ontario; fifteen years auditing experience; age 39; married. Accept reasonable offer. Reputable references. Box 5682. Examiner. 4d 5682

HOUSES, REAL ESTATE

FOR SALE — GOOD BUILDING lot in the west end. Apply 501 Elm street. 3d89 5702

FOR SALE — 5 ROOMED FRAME house, cheap for quick sale. Apply 556 Wolfe street. 3d89 5703

FOR SALE—HOUSE AND STORE all conveniences; $2600. Apply 123 Brock street. 3d90 5727

FOR SALE—50 ACRE FARM IN Smith. Apply Ernest Sanderson, Lakefield, Ont. 26d 70 4660

FOR SALE — $1500 CASH BUYS a brick house, 3 piece bath, light, between Monaghan Road and Park street, good lot, well rented, balance easy terms. Apply Examiner for address. 6d89 5635

FOR SALE — CHEAP ON GOOD terms, same as rent; small five-roomed cottage on Chamberlain street, newly painted. Apply 293 Dalhousie street or phone 273J. 7d94 5729

FOR SALE — 5 ROOM RED brick house, with 3 piece bath; lights and gas; double lot, mostly set out with small fruit; also a workshop and henhouse. Apply 634 Rubidge street, or phone 1859J. 3d90 5719

FIRST CLASS GRAIN OR DAIRY farm of 150 acres, about three miles from the city; about 120 acres working land, balance wood and pasture; all level and free from stones; watered by well and a spring; good orchard; good buildings; price reasonable; part cash, or would exchange for a smaller farm or house in the city. Apply Examiner for address. 3d90 5720

HELP WANTED--Female

WANTED — A YOUNG WOMAN to care for invalid. Apply evenings. 785 Water street. Telephone 1440W. 3d89 5310

SMART GIRL WITH SOME EXperience in cutting. Apply Cornell Knitting Co., Simcoe street. 3d89 5914

AGENTS—A NEW INVENTION —Pyro Fire Extinguisher weighs only 3 lbs. Excells work of heavy high price devices. Guaranteed. Puts out fire in ten seconds. A child can use it. Already selling like wild fire in organized territory. Selling price only $2. Agents profit over 100 per cent. J. S. Perry, P.E.I. sold 750 last 30 days Alvin McAulay placed 14 in two hours. Investigate to-day. Pyro Fire Extinguisher Co., 606 Echo Drive, Ottawa, Ont. 4d 7 14 21 28 5817

WORK WANTED

MOVING AND CARTING — ANY distance. Phone 1440M or 991 R 2. Beatty Bros., 35 Conger Street. fs-26 1 88 1723

WINDOW CLEANING — PHONE 1763M for J. A. Foster. Storm windows put up. 26d110 5662

WORK WANTED ON SATURDAY by young girls. Apply at Examiner for address. 3d89 5713

WORK WANTED — ODD JOBS— chimneys built; cement work done. Reasonable prices. Apply, 4 Benson avenue. 6d89 5648

WORK WANTED — SEWER plugged, and sewer connections dug from the street line to the house, or any other work to be done. — Phone 1750W. or 656 Reid street. 6d90 5670

WANTED

WANTED TO BUY — A LARGE strong wheeled sulky. Apply at the Examiner. 3d89 5901

WANTED — TENDERS FOR bricking a house. Apply 214 Munro avenue. 3d89 5917

WANTED — LIVE POULTRY and rabbits, and we will call. Apply 520 Elm street or phone 771. 26d-89-5125.

WE REQUIRE PARTIES TO Knit men's wool socks for us at home, either with machine or by hand; send stamp for information. The Canadian Wholesale Dis. Co., Dept. E, Orillia, Ont. s-6m-5810

WANTED — BIG GAME RIFLE in first class shape. State price and description to Box 5746 Examiner. 3d 91 5746

WANTED—AUTO TIRES, RUBbers, boots and shoes; sound second hand bags, scrap copper and brass, all kinds of scrap iron, delivered to STEVENS, next to Cold Storage. Address 364 Mark St., Peterborough, or phone 1209W.

WANTED — COUPLE TO RENT heated apartment; all conveniences; in Ashburnham; 7 minutes walk from the post office. Apply 1048J. d89 35712

WANTED — SMALL GENERAL store to rent, with 2 or 3 living rooms attached; would buy stock; must be reasonable. Apply Box No. 5708 Examiner. 3d89 5708

BOARDERS WANTED

BOARDERS WANTED IN A PRIvate home; central. Apply Examiner for address. 3d89 5704

WANTED — GENTLEMAN OR business girl to board; central. Apply at Examiner for address. 3d90 5718

PERSONAL

WANTED — WIDOWER WANTS a middle aged widow to correspond in matrimony. Apply at the Examiner for address. 6d9 5683

MATRIMONIAL AND FRIENDship Photo Magazines, 30c; no stamps. Send privately sealed. Box 5, Isherwood, Ont. s-t-f-1980.

YOUR FUTURE FORETOLD: Send dime, birthdate and stamp for truthful, reliable, convincing trial reading. Prof. Erwing, Box 1120, Station C, Los Angeles, California. 4d 7 14 21 28

HEIRS WANTED AT ONCE 50,000 ESTATES seeking claimants. you may be one. Send 10c silver for Bulletin. International Claim Agency, A-30 Pittsburgh, Pa., U.S.A. 10d 7 14 21 28 4 11 18 25 2

"It's Confidence that Counts."

Duffus Motor Sales

Used Car Sales

Believe Us When We Say Our Used Cars Are Good. Look These Over—We May Have Just the Car That You Have Been Looking For.

No. 238—Ford Light Delivery, with wire screen body, newly painted and in running order, good tires, $160, or make offer.

No. 254—A Dodge Touring Car, 1918 model. Owner is willing to sacrifice. Splendid tires and splendid appearance, 1922 markers. Worth investigating at once. Make offer.

No. 256—Ford Touring, 1922 markers, reduced to $150

No. 267—McLaughlin Light "Six." Our customer has reduced the price from $375 to $300 for quick sale. Or make offer. This car is in good working shape and has good tires, some of them are new, 1922 markers.

No. 268—Ford Roadster, with a box on it. Just the thing for some handy man to buy and fix up. 1922 markers, good running order, good tires. Price only $160

No. 271—Ford Touring Car, complete with genuine Ford electric starting and lighting system. Price $425

No. 279—Ford Light Delivery, in the best of mechanical condition; must be sold. Price only $175

No. 281—Ford Roadster with box, good tires and good appearance, at $165

McLaughlin, six-cylinder, very cheap, to be seen by appointment. Overland 83 at a low price, to be seen by appointment. Customers require smaller Cars.

Free Demonstration in any car that you think would suit.

Free Instructions on driving and how to take care of your car. Clear title guaranteed.

The Duffus Motor Sales' plan is your safeguard.

DUFFUS MOTOR SALES
Cor. Water and Charlotte Streets
Phones—Office & Sales, 1760

H.P.LINDSAY AGENCY CO.

INSURANCE & REAL ESTATE
District Agent for Security Life.

400 Acres, fair buildings, well watered. Large quantity of Beech, Maple, Cedar and Poplar; ½-mile from railway siding. Price $3,500, or Wood could be bought separate.

200 Acres, good buildings, 7 miles from City. Price is right. Terms easy.

125 Acres, good building, 9½ miles from City. Price $5,500. $1,500 cash, balance mortgage at 5%.

100 Acres, one of the best Farms in South Monaghan. Good buildings, well watered, plenty of firewood ....for owner's use. For price and terms, see us.

9 Acres, good buildings, just outside City. Ideal place for Dairyman or Gardener. Price $7,000. Would exchange for smaller place. Good terms for balance.

City Properties for Sale and to Rent.

392 WATER ST.

NOTICE.

PIANO AND HAWAIIN GUITAR lessons given. Apply evening 223 Antrim street. 3d 92 5748

YOU CAN EARN MONEY AT HOME—$1 to $2 per hour in spare time writing showcards. We instruct, guarantee you work and pay weekly. No canvassing. Booklet free. Bushnell School of Showcard Writing, 526 Bloor West, Toronto. 6d 14 17 19 21 24 26 5954

HYDRO-ELECTRIC INQUIRY COMMISSION.

This Commission has been appointed by the Lieutenant-Governor-in-Council to inquire into and report upon all power developments undertaken by the Hydro-Electric Power Commission of Ontario, and generally all matters of expenditure and administration by the said Commission.

The Commission of Inquiry will sit at the Reception Room at the Parliament Buildings, Toronto, on **Tuesday, 17th day of October, 1922,** at 10.30 o'clock in the forenoon, for the purpose of hearing any persons who may desire to be heard res. ecting the Central Ontario System.

All persons desiring to appear before the Commission at the time and place mentioned, are requested to communicate as early as possible with the Secretary, at the office of the Commission, 36 King street East, Toronto.

Dated at Toronto, this sixth day of October, 1922.

J. H. BOWER, Secretary. W. D. GREGORY. Chairman.

NOTICE TO CREDITORS AND OTHERS.

In the Estate of JOHN DUIGNAN, Deceased—

The creditors of John Duignan, late of the City of Peterborough, in the County of Peterborough, Lumber Merchant, deceased, who died on or about the Third day of March, 1922 (and who in his lifetime carried on business under the name of "John Duignan," and also carried on business under the name of "Lakefield Lumber Company") and all others having claims against or entitled to share in the Estate, are hereby notified to send by post prepaid, or otherwise deliver to the undersigned Administrator, on or before the First day of November, 1922, their Christian and surnames, addresses and descriptions, and the nature of the securities if any, held by them.

Immediately after the First day of November, 1922, the assets of the said deceased will be distributed amongst the parties entitled thereto, having regard only to claims or interests of which the Administrator shall then have notice, and all others will be excluded from the said distribution.

NATIONAL TRUST COMPANY, Limited, 22 King street East, Toronto, Ont., (Administrator.)

Peck, Kerr & McElderry, 415 Water street, Peterborough, Ont. Solicitors for the Administrator.

Dated at Peterborough, this Twenty-fifth day of September, A.D., 1922. 4d30 7 14 21 5690

There are 16 countries affiliated with the International Chamber of Commerce.

Nine-tenths of the passengers on railways in Great Britain travel third-class.

TRADE! TRADE!! TRADE!!!

9 Acres, close to city, good frame house with furnace, stable and drive shed. Owner will accept small house and about one acre of land and mortgage for balance. This would make an excellent place for milk man.

$1,700—Six-Roomed Frame, water, light and gas.

$2,200—Dandy Little Home in nearby village.

H. J. McCANNAN & CO.
140 Simcoe St.

FOR SALE

$2,000.00—5-Roomed Frame House; 3-piece plumbing, lights and gas; $200.00 cash, balance as rent; South-west.

$2,750.00 — New 6-Roomed Frame House cellar full size, front and back verandah, water and light; country taxes; South, on car line; $1,000.00 cash.

$3,500.00 — New 7-Roomed House, all modern, East City; 5 minutes from Post Office; $1,500.00 cash.

$4,600.00—9-Roomed White Brick, central, modern, mantel; $1,500.00 cash.

$2,500.00—10-Acre Lot on Provincial Highway, close to city.

4,500.00 — 8-Roomed Red Brick House, 5 Bedrooms; all modern; George Street North.

$1,700.00 — 6-Roomed Frame House, large lot, East City; part cash.

Apartments to Rent, Central, cheap.

CHAMBERS & CO.
354 WATER STREET
'Phone 1719J — Res. 'Phone 1882J.

FARMS FOR SALE

100 Acres of good land, 85 Acres working land, balance pasture and wood; House containing 8 Rooms, bank barn, De Laval Silo; 5 miles from Peterborough. Price $8,000.00

100 Acres of Good Land, 75 Acres working land, balance pasture; Frame House, containing 8 Rooms, bank barn, hay barn; 5 miles from Peterborough. Price $9,000.00

100 Acres of Good Land, 85 Acres working land, large Red Brick House, bank barn, 30x80, bank barn 35x40, drive shed, other outbuildings; 7½ miles from Peterborough. Price $9,000.00

Or will sell 88 Acres of above Farm separate.

—Apply—

J. T. O'CONNELL & CO.
136 Hunter St West.
Phones: Office 376: Residence 1359.

FOR SALE

Steel Sheeted 5-roomed House. Light and water. Good situation. Price $1,800. Terms.

Red Brick 6-roomed House, two-piece bath and furnace. Also gas in the house. Outside entrance to cellar, front and back stairs. Cement floor in cellar. Price $2,800.

5-roomed Red Brick House, all conveniences. Situated on Rubidge street. Lot 100 ft. x 112 1-2 ft. Price $3,800.

We also have a number of good farms for sale at a bargain.

DAVID MAHOOD, 161 Charlotte St
'Phones—Res. 1131W — Office 1156.

REMOVED

Our New and Second-Hand Business from 283 George Street to 213 Charlotte Street.

Special — 2 Doors with frames, 2 Windows with frames. Best condition. Sell cheap because store is crowded.

A CHERNIKOFF,
213 Charlotte Street.

Wood For Sale

¼ Cord 4ft. Hemlock Slabs..... $4.00
½ Cord 12ft. Hemlock Slabs..... $4.75
1 Team Load 12in. Slabs $7.00
1 Cord 4ft. Hardwood $13.00
1 Cord 12in. Hardwood..... $14.00
Also Mixed Wood.

H. H. DINSDALE
'Phone 153 — 191½ Charlotte Street

DAVIS-THOMPSON COMPANY, LIMITED
Insurance and General Agency
433 GEORGE ST. PHONE 40

5½% Interest

paid by this institution on its Debentures which are issued for a term of 5 years, in sums of $100 and upwards.

4%

(Half-yearly) paid on deposits. One Dollar opens an account.

TORONTO SAVINGS & LOAN CO.
435-437 George Street, Peterboro

MAIL EDITION

The Evening Examiner

"The store that is too small to advertise is too small to produce a living for a healthy man or woman."

PRICE THREE CENTS — PETERBOROUGH, SATURDAY, OCTOBER 14, 1922 — PRICE THREE CENTS

WHEREABOUTS OF BLUENOSE STILL SHROUDED IN MYSTERY

Canadian Defender of the Fishermen's Cup Lost Her Escort During a Fog and Is Expected to Make Her Way to Gloucester.

A RACE TO-DAY.

GLOUCESTER, Mass., October 14. — Canadian Press. — Speculation over the whereabouts of the Canadian schooner Bluenose, bound here to defend the international fishing vessel championship cup, which she won last year, has divided interest among Gloucestermen yesterday with their own schooners contending in the elimination series shall be selected as the United States challenger.

The Canadian cruiser Patriot, which took the Bluenose in tow out of Halifax, only to lose her in a fog and half gale off Cape Sable Wednesday, arrived here as the vanguard of the Canadian expedition in defence of the cup but without word of the missing defender. Captain Jones of the Patriot, however, said he felt no concern for her safety with Capt. Angus Walters and a seagoing crew in charge.

Gloucester became more a centre of sport than of fishing yesterday. Between race days for the schooners contending for selection as as challenger, the city and its fishing interests lent every effort to the work of repairing the Elizabeth Howard, which was crippled while leading in the race on Thursday, went down to the wharf to see and admire the Henry Ford, Thursday's winner, greeted the vanguard of Canada's expedition to defend the trophy, accepted custody of the cup itself, and prepared with banners and electric lights the wharf at which the missing Bluenose had been expected to be berthed by last night.

The Howard's men were still working last night to step the topmast again and were fairly certain that she would be in shape to meet the Henry Ford, the Yankee and the L. A. Dunton to-day.

The Patriot, through her commander, Captain Jones, brought details of the Bluenose's disappearance. That occurred, Captain Jones said, about 2 o'clock on Thursady morning, 15 miles south of Brazil Rock, in wind that was half a gale, and fog that shut off sight of the lights of the schooner a few hundred yards astern. It was not until daybreak that the Patriot knew that her tow was gone. Then Captain Jones said, he cruised Brown's Banks for several hours without finding her and then proceeded to Gloucester, confident that the Bluenose had already set out on her own hook. He announced that he was leaving port with the Patriot at seven this morning to meet the Bluenose again it no word of her came in the meantime. With the Patriot as a passenger was Leslie A. Davison, of Shelburne, N. S., a member of the International Cup Committee.

Fishermen here, and the Patriot's officers alike, said that they expected to see the Bluenose slip in some time to-day, probably while the United States schooners are racing off Cape Ann to decide which shall meet her. Under the weather conditions of yesterday the Bluenose had a hard beat down the coast but last night the wind tacked to make it more of a sea. For the race to-day indications were for a southwest wind of only moderate strength, lacking much of the action that the racing fishermen hoped to have in their contest. Just to show his faith in the ability of the Elizabeth Howard to win over the Henry Ford and others, Captain Ben Pine had her painted again, had sails retouched, and other alterations made, while carpenters and blacksmiths worked on her disabled top pieces.

The Henry Ford will go into to-day's race with a sail or two re-cut. The Yankee, under Captain Mike Brophy, and the L. A. Dunton, skippered by Captain Felix Hogan, will take up their fight against the bigger boat much the same as Thursday, although each did a little fixing up and shifting of ballast yesterday.

The race yesterday will be over a course of 40 miles again, with the directions dependent on the weather conditions.

First Snow Fell on The Lakes Thursday

DETROIT, Oct. 14.— (Canadian Press.) — Snow flurries were general over central and northern Lake Michigan Thursday, the storm in the far north approaching blizzard proportions, and delaying lake shipping. A forty-mile gale raged over Lake Superior.

The snowfall was reported from as far south as Port Huron. In Ogemaw County, snow, driven by a cold wind continued for an hour.

Some potato growers, who have not finished their harvest, expressed fears for their crops

JOHNSON APPEALS.

REGINA, Oct. 14. — (Canadian Press.)—Notice of appeal from the judgment unseating him from the Dominion House of Commons was lodged yesterday by counsel for R. M. Johnston, who was elected for Moose Jaw constituency at the last federal election. The appeal will be heard at the next sitting of the Supreme Court of Canada which will sit in February.

PETERBORO' COUNTY TEACHERS IN SESSION

Programme For Annual Meeting Unusually Attractive and Instructive — A Talk on London (Eng.) Schools.

OFFICERS ELECTED.

The teachers of Peterboro county met in Annual Convention in the Normal School, there being present about one hundred from the different parts of the County.

After the customary opening exercises and routine business had been transacted a very instructive and helpful report of the O.E.A. at Toronto was given by Mrs. H. B. Jackson. In her report Mrs. Jackson brought out many of the points discussed at the meeting regarding the school curriculum and the readers and these points were again discussed freely and energetically by the county teachers.

The afternoon proved very interesting and profitable as it had been arranged to visit the local plants of the Quaker Oats and DeLaval Companies. For this purpose it was necessary to divide the teachers into two groups of fifty each, the groups each visiting the plants at different hours. The teachers were shown through the various factories by members of the staff, who were untiring in their efforts to explain the many different parts and operations seen. The men were also very courteous and took all means possible of showing how each plant operated. The visits were greatly interesting and educational and the teachers appreciate the courtesy and efforts of the members of the staff and also the employees who did so much to make their visit interesting and instructive.

Evening Session.

The evening session took the form of a musical program in which Dr. Park of the P.N.S. delighted his audience by his violin selection. Rev. Hughes and Mrs. Hughes of Young's Point were very pleasing in their numbers, while Miss Hunter proved interesting and helpful on "Her Trip to Rome." The Misses Gardiner and Miss Simpson favored with piano instrumentals which were well rendered in their usual pleasing manner. After the program a dainty luncheon was served by Mr. T. H. Hooper and a social hour was profitably spent.

Teachers Personality.

The President, Miss Jennie Barrie opened the Friday session by a splendid address on "The Personality of the Teacher." The confidence, inspiration, courage, co-operation, tact and appreciation. Personality is that which distinguishes one person from another. A good teacher puts all she has into her work and is not afraid to do a little extra. We should work with our pupils and not give too many orders. Have courage enough to do right no matter what your sacriifce and you will find it easy to get pupils to work if you get them to think they are helping. Above all, learn to appreciate the child's work. no matter how simple it may be and in return the child will learn to appreciate what the teacher does for him.

London Schools.

This address was followed by a very splendid and well-given account o fthe school of London, England by Miss Verda Watt, one of the Overseas teachers in her excellent address on "A Canadian Teacher in England."

In London we find schools for the physically defective and abnormal children. On the whole they are small and crowded and heated by fire-places. Each one is equipped with a fine assembly hall. There is no special syllabus but the work is left with the head-masters. Parents are frequent visitors and the general neatness of conditions is very noticeable. In literature, dramatization is very important and poetry has a prominent place. Physical culture, dancing, swimming are specially stressed and many schools have orchestras of their own. Scripture memorization is also very important. Miss Watt also took us for a delightful imaginary trip through France, Switzerland and Italy in which she described in choice and intensely vivid language the very beautiful and picturesque scenes of those different countries. In all these travels overseas the teachers are unanimous in their appreciation of the many kindnesses, both collective and individual, shown them by the citizens of the Motherland.

Literature Lesson.

Dr. Radcliffe, principal of the Toronto Normal School followed with a "Literature lesson with a Fouth Class." The lesson chosen was "The Torch of Life" and was first pictured by the scholars. By a series of questions the main points were brought out and the intense interest of the calss showed how well the lesson was appreciated. If the teachers could get their pupils to appreciate a lesson as did Dr. Radcliffe our literature lesson would surely inculcate the spirit indicated in this selection of "Play up and Play the Game"

Miss McKee, demonstrator of Columbia grafonolas next showed how a victrola may be used very profitably in writing lessons in a capable and pleasing manner.

Talk On Poetry.

On Friday afternoon Dr. Radcliffe gave an excellent address on "Imagery in Poetry" All our pictures and buildings have a certain form and have a great thought behind them. Poetry has rythmn. Our modern way of studying poetry is not true. The old Wandering Minstrels brought true pleasure into our lives. People do not read poetry aloud enough.

You cannot read it over too often. The idea does not matter, it is the music that counts. Imagery will call up all kinds of feelings and it is those who can image well get the most out of it. The majority of people have experienced a great many of the things we read about, and if you can recall these things to your minds in reading poetry you will get real joy out of it. The nicest thin ga teacher can do in school is to have a little nature study lesson in the morning an picture all the things seen on the way to school. When we do this we lay a splendid foundation for poetry. When a mother tells little stories to the children she creates in them a love for poetry of which sh is unaware. As we grow older and get more matter of fact we lose much of those things.

Athletic Association.

Dr. Frank explained the working of the Ontario Athletic Association and Capt .Adams, representing the Navy League made an excellent appeal for help. The following resolution was then passed:

To the Quaker Oats and DeLaval Companies: The members of the Peterboro County Teachers' Institute, in convention do hereby express to the Quaker Oats and DeLaval Companies their heartiest appreciation of the courtesy shown them in their visit to their plants on Thursday afternoon

(Signed)—President, Miss Barrie, Secretary, Mrs. Stilson.

The meeting then closed with the singing of the National Anthem.

The following are the officers for 1922-23:

President—Mr. K. S. Wadell.
Vice Pres.—Mrs. H. B. Jackson.
Sec. Treas.—Mrs. Stelson.
Corres.-Sec.—Inspector Lees.
Executive Committee—Miss Jennie Barrie, Miss I. Daff, Mr. Wendt, Mr. E. R. Frost.
Auditors — Miss Grieves, Miss Knox.
Delegate to O.E.A.—E. R. Frost.
Press Committee—Mr. S. Hutchinson, Mr. E. R. Frost.

Chamberlain Launches An Attack on the Labor Party

Strong Lloyd George Follower Says It Would Be Dangerous to Allow a Labor Government to Assume Power—Radicals Would Prevail and Industry Would Be Ruined.

LONDON, Oct. 14.—(Associated Press).—Curiosity and speculation last night revolved upon whether the speech delivered yesterday at Birmingham by Austen Chamberlain, Government leader in the House of Commons, which reveals Mr. Chamberlain as still a convinced and devoted Coalitionist and loyally attached to Premier Lloyd George, may be taken as an indication of the line the Premier will assume in his address to-day at Manchester.

Political circles consider that perhaps the most notable point in Mr. Chamberlain's speech was the plain intimation to his party of the danger of allowing a Labor Government to come into power accompanied by the dark shadow of direct action, a capital levy and other similar planks in his platform. His allusion to the Laborites is regarded as susceptible of being interpreted in two ways, first as the line of policy for the Coalition in the event of an appeal to the country, and, second, as a mere hint to Mr. Chamberlain's own party, which is now declared to be danger ously split into supporters and antagonists of Mr. Lloyd George and a warning to them to close their ranks and still support the Coalition.

The Premier, on previous occasions when confronted with difficulty has represented the Labor Party as a Bolshevist organization against which the country must take a firm stand; but critics declare he also has seemed to realize this as a rather risky policy and generally has drawn back from pursuing it to its logical conclusions. His hesitancy, it is asserted, was motived by plain evidence, affording times without number, that the British Labor Party repudiates Communism, and also by the fact that many highly respected economists and financiers have advocated a capital levy as the only effective means through which to deal with the nation's colossal war debt.

Seemingly the general belief here is that the Premier will not seize the present occasion to affront the Labor Party. There still is enormous unemployment and a constant scaling down in wages. The Labor Party attributes the country's bad trade and industry to Mr. Lloyd George's foreign policy, which it is contended keeps Europe in turmoil The party advocates a policy of appeasement with both Germany and Russia.

In the most recent by-elections the Labor Party has had big majorities over the Coalition candidates, which is taken to show that the Labor interest is very strong in the country, especially in the northern industrial districts. By-elections are considered by the politicians as not always a reliable index of what will happen in general elections, because party feeling in these isolated contests is not excited to a high pitch; but they express certainty that in the event of an appeal to the country under present conditions of trade and industry the Labor Party would have a strong position.

For these reasons the balance of political opinion lies in the idea that Mr. Chamberlain's allusions to the danger of Labor were intended rather to give pause to the rebellious die-hards of his own party than as a line of policy in a possible appeal to the country.

If Labor obtained a majority, said Mr. Chamberlain, heavy would be the responsibility of those who could not take a national view in times of national danger. It would not be the moderates of that party who would prevail. Even if the moderates should prevail conditions would be serious. One serious result would be a levy on capital which would ruin industry. He desired to say with all the earnestness of a great conviction that any influence which he was entitled to exert by his experience and, might he add, by his services, would be given towards preserving that union in the face of the common foe. It would be criminal to allow narrow party jealousies to betray the great causes which, as a party, they had maintained and which must be maintained by any other party intrusted with government. If his advisers were not absolutely wrong there would be no possibility in the new parliament that any government could be formed save by a coalition. Government should not be handed over for an experiment to a subservisive if not revolutionary type.

Touching on the Near East situation Mr. Chamberlain declared that the policy of the government, as between the Greeks and the Turks had been neutral but had two great objects. They had been ready to recognize the results of the Greek defeat in Asia Minor as they had been ready in March last to restore Constinople to the Turks on the signing of a definite peace with the allies.

"We have been ready", he continued, to secure, with our allies, a peaceful and orderly transference of Eastern Thrace to the Turks but have been determined, as far as in us lies, to prevail the war which has devastated Asia Minor from being carried into Europe; to save Constantinople with its cosmopolitan population from the fate of Smyrna and to preserve that freedom of the narrow Straits which was our primary object in the recent war with Turkey and which is the chief fruit of our victory.

"I do not speak with careless optimism or two great confidence but I believe our policy has been successful."

Mr. Chamberlain paid a tribute to the patience and dignity exercised by Lord Curson in his successful Paris negotiations for a Near East settlement and added: "But it will not be because of any help we received from the opposition leaders. On the contrary they used language the only effect of which was to weaken government authority, encourage the Kemalists in their protensions and to present Great Britain to France, not as an ally and an equal but as a humble satellite in an orbit of French policy, bound to exercise no independent judgment and take no independent action."

The speaker continued: "We are heirs to the policy initiated by H. H. Asquith and Viscount Grey and the end of that skilled diplomacy was a great war. Although I do not say that war could have been avoided I do say that a firmer declaration of British policy before that time and the knowledge by Germany of how far they could go and where they must stop, might have greatly influenced events."

CAVAN NEWS

CAVAN, Oct. 14.—The funeral of the late Mrs. Robert Staples took place on Friday, interment being made in the Ninth Line Cemetery.

Mr. Wright of Blackstock is visiting Cavan friends.

Amongst those from here who attended the ploughing match in Lindsay were: Mr. and Mrs. H. Bigelow, R. Bigelow, G. Bigelow, J. Swain, Wm. Nill and Mr. and Mrs. H.5 Seymour.

Mr. and Mrs. Wm. Nill attended the Roseneath Fair this week.

A number from here took in the ball game between Belleville and Hillerests held in Peterborough.

HEALTHY CHILDREN ALWAYS SLEEP WELL

The healthy child sleeps well and during its waking hours is never cross but always happy and laughing It is only the sickly child that is cross and peevish. Mothers, if your children do not sleep well; if they are cross and cry a great deal, give them Baby's Own Tablets and they will soon be well and happy again. The Tablets are a mild but thorough laxative which regulate the bowels, sweeten the stomach, banish constipation, colic and indigestion, and promote healthful sleep. They are absolutely guaranteed free from opiates and may be given to the newborn babe with perfect safety. They are sold by medicine dealers or by mail at 25 cents a box from The Dr. Williams' Medicine Co., Brockville, Ont.

FROM WARKWORTH AND THE DISTRICT.

Visitors to the Village During the Week — Ladies' Aid Meeting.

WARKWORTH, Oct. 14.—A large number from here and vicinity attended Norwood Fair on Wednesday.

Messrs. Lorne Hutchinson and C. H. Curtis exhibited poultry at Norwood Fair.

Miss Helen Wood, of Hastings, is visiting at the home of her brother, Mr. Sidney Wood.

Misses Maude Millar and Ruth Hartford, also Mr. Peter Drysdale, of Toronto, visited Mr. and Mrs. Robt. Millar, of Campbellford.

Mrs. B. M. Wood, of Stanford, Conn., is visiting her son, Mr. S. D. Wood.

Dr. and Mrs. Austin Huycke and little Audrea, of Oregon City, Oregon, are spending a few days at the home of Mr. and Mrs. K. B. Booth.

The regular meeting of the Ladies' Aid of the Methodist Church was held at the home of Mrs. J. B. Thompson on Thursday.

Dr. William Carleton, also Mr. and Mrs. O. A. Zellner, from Waterloo, N.Y., are spending a few days at the home of their uncle, Mr. A. P. Spafford.

The regular monthly meeting of the Women's Institute was held in the Council Chamber on Thursday.

Messrs. J. Caywood, Ross and Alex. Aird, who are attending Peterborough Normal School, are spending the week-end at their homes.

Inspector Geo. Gooderich, of Cobourg, was in town on Thursday.

STRIKERS RESUME WORK.

MARSEILLES, Oct. 14.— (Canadian Press.)—The workmen in the port here, who have been on strike for some time as a protest against the recent decree of the Government modifying the eight hour day, voted to resume work yesterday.

Woodstock Starts Fund For Sufferers

WOODSTOCK, Ont., Oct. 14.—(Canadian Press.)—A one-dollar fund with an objective of one thousand dollars was opened under the auspices of the mayor and the city council yesterday for the relief of the fire victims in Northern Ontario. Individual subscriptions are limited to one dollar and it is not anticipated there will be any difficulty in reaching the objective. The local Red Cross Society shipped a large quantity of boots and shoes and clothing to the fire areas yesterday afternoon.

MOTHER TRIES TO BURN YOUNG SON

Clothing of 10-Year-Old Boy Saturated With Oil and Ignited — Mother Ended Own Life.

SASKATOON, Oct 14.—(Canadian Press.)—His clothing saturated with coal oil and set on fire by his mother just before she ended her own life, Willie Fafonoff, aged ten years, was saved from being burned to death by a farm hand. The tragedy was enacted in a farm house ten miles north of Pelly, Sask., on Thursday evening Scant details of it were received at Saskatchewan Provincial Police headquarters yesterday. Detective Sergeant Dunnet has gone to Pelly to investigate the case.

From the meagre information available yesterday, it appears Mrs. Fafonoff suffered an attack of temporary insanity, and while in that state endeavored to end the life of her ten year old son and then suicided. She was found dead in her home when farm hands reported the matter. The boy ran from the house screaming, with his clothing in flames and before the flames were extinguished by the farm hand he sustained severe burns, but is expected to recover.

SAVINGS BANK IS IN GOOD CONDITION.

WINNIPEG, Oct. 14. — (Canadian Press.)—During the past year the provincial governments savings bank with two branches in Winnipeg has made a monthly profit over all expenses of $2,000, according to the annual report submitted to the provincial treasurer. The bank is averaging thirty new depositors per business day and now has 14,000 depositors. In the two years it has been in business it has accumulated deposits totalling $4,334,013, has paid off $33,544, advanced by the government for initial organization and now has a net surplus of $10,000.

S. C. OXTON RESIGNS.

WINNIPEG, Oct. 14.—(Canadian Press.)— The resignation of S. C. Oxton, Deputy Minister of Public Works in the provincial government since 1915, was announced yesterday. He will be succeeded by D. L. McLean, formerly chief engineer of the Manitoba Drainage Company.

PREMIER TO LAUNCH PLATFORM AT MANCHESTER REFORM CLUB

HINDERS FOREIGN TRADE

BERLIN, Oct. 14.—(Associated Press)—German trade pamphlets and catalogues which are issued for foreign consumption have been found to contain so many rhetorical and grammatical errors that they have become a target for criticism in the Berlin press.

It is pointed out that such circulars not only lower the prestige of German foreign trade, but also serve their promoters detrimentally. Price lists of technical, chemical, and photographic supplies circulated abroad in poorly-written French are cited, as well as some pamphlets in which the German language is "handled roughly." The critics urge action by Germany's official representatives abroad, looking toward the production of circulars that are "at least readable."

MEXICAN BULL FIGHTERS EXPECT GOOD SEASON

MEXICO CITY, Oct. 14.—(Associated Press)— Bullfighting in Mexico City during the coming season is going to be on a bigger and better scale than ever, according to the impresarios who are to handle the arena events.

The pick of the world matadors including the best in Spain is to come to Mexico. Rodolfo Gaona, idol of his countrymen here, is recognized "ace" of the fighters, and with him will be associated Ignacio Sanchez Mejias, Juan Belmonte, Luis Freg, Juan Silveti and other stars.

Throughout the past summer there has been much newspaper agitation against the high salaries paid the fighters, which has resulted in almost exorbitant prices being demanded for tickets As a result the matadors will receive slightly less this fall and winter, but even Gaona will collect some 15,000 pesos every afternoon he appears in the ring, with the privilege of a benefit performance which is always good for an additional 100,000 pesos The season opens October 15.

PREMIER GREETED WITH ENTHUSIASM.

LONDON, Oct 14. — (Canadian Press.)—Premier Lloyd George received enthusiastic greetings during his journey to Manchester yesterday. A large crowd at Stoke besieged the saloon in which he was riding, shouting to Lloyd George, cheering and demanding a speech.

The premier, replying, said he was going to his native city to defend the government's action in the Near East which had brought peace to Europe He was going to appeal to the British for fair play.

GETS WAR MEDAL.

SAN JUAN, P.R., Oct. 14—(Associated Press)—With the 65th Infantry ordered out for the occasion at the direction of President Harding, Col Bailey K. Ashford, medical corps, United States Army, was presented recently with the Distinguished Service Medal for "exceptionallly meritorious and distinguished service" in France.

This is the first time that the Distinguished Service Medal has been presented in Porto Rico.

Opening Guns of One of England's Biggest Political Campaigns Will Be Fired To-Day at Club Luncheon.

ONLY 300 GUESTS.

MANCHESTER, England, Oct. 14.—(Associated Press.)—The political limelight will shine on Manchester to-day as it has not shone before since the memorable day when President Wilson visited this northern metropolis, which prides itself upon being both the centre of industry and culture.

David Lloyd George, the Prime Minister, has chosen the home of his friends in which to launch his platform. The Manchester Reform Club, where the Premier will deliver an address at a luncheon, has stood behind the Premier, while the National Liberal Club of London was taking down his portrait from the library, and hanging it in the basement.

To-day's function will be a local rather than a national affair.

The Reform Club can accommodate only three hundred luncheon guests, and forty-three of these will be newspapermen, because the broadcasting of the features of the function will be of the greatest importance.

Coalition Liberals will have nearly all the other seats aside from those occupied by members of the Premier's family and his staff.

Great efforts were being made among the Manchester Liberals yesterday to be among the elect at the luncheon There was gossip that anyone with a ticket for the luncheon which was transferable might easily obtain $100 for it. One newspaper correspondent was asked by a wealthy Londoner to name his own price for his seat

Mr. Lloyd George last night was the gluest of local Liberals at Mohberly Hall, nine miles outside Manchester. This morning, accompanied by his party, the Premier will motor through nine different Lancashire towns to Manchester, arriving at the Reform Club at noon, where a reception will precede the luncheon.

Sir Edward Rhodes will preside and propose a toast to the Prime Minister, whose address is expected to begin at two o'clock in the afternoon.

FRANCE IMPORTS LABOR.

Demand for Workers Exceed Supply, Paris Labor Bureau Reports.

PARIS, Oct. 14. — Associated Press)—Prosperity smiles in France according to the official figures issued by the French Labor Department which showed that there were but 3,350 unemployed persons throughout the republic on Sept. 1.

The fact is in most categories of labor there is a greater demand for workmen than the supply. The French authorities have recently given their consent for the importation of laborers from abroad. Thousands of Italians and Poles have answered the call and these are arriving in increasing numbers every month.

Mr. Poultryman :

Now is the time to decide whether you intend making those hens of yours pay a dividend this winter or not.

Don't blame the hens buy

"NATIONAL POULTRY FEEDS"

Ask you dealer for

"NATIONAL CRUSHED OYSTER SHELL"

In any size bags.

INDEPENDENCE

THE DOMINION GOVERNMENT ANNUITIES SYSTEM

affords an unequalled opportunity for the investment of small or large amounts for the purchase of an annuity of from $50 to $5,000 a year for life, to begin immediately or at any future age desired, and to be paid in monthly or quarterly instalments.

Annuities may be purchased on a single life, or on the lives of two persons jointly.

After contract issues, no restriction as to residence.

Employers may purchase for their employees—School Boards for their teachers—Congregations for their Ministers.

Cannot be seized or levied upon.

No medical examination required.

Free from Dominion Income Tax.

SECURITY—THE DOMINION OF CANADA

Descriptive booklet may be obtained by applying to the Postmaster or by writing, postage free, to S. T. Bastedo, Superintendent Dominion Government Annuities, Ottawa. When writing, kindly state sex, and age or ages last birthday.

Variety is the stimulus to appetite

—and there is but one way to best satisfy what the jaded appetite craves at the moment.

—have your Victory shelf, well filled—ready for hot or cold meals—quickly and easily prepared.

Every dish with its own delightful flavor and appropriate seasoning or sauce.

Also keep these on your shelf:

Victory

Lunch Tongue
Compressed Corn Beef
Beefsteak and Onions
Roast Beef
Boiled Dinner
Hamburger Steak and Onions
Potted Meats Assorted.

Victory Canned Products

NATIONAL CANNED MEATS LIMITED, TORONTO, CANADA.

The Evening Examiner

PHONES—Editorial, 1601. Business Office, 1600. Priv. Se Branch Exchange to all Departments.

The Daily Examiner, published every lawful evening. The Peterborough Examiner, Limited. Office, 440 George Street.

The Weekly Examiner, published Thursday morning.

The Subscription Price of The Daily Examiner is $6.00 per year; delivered in City; out of town subscribers by mail, $4.50 per year; that of The Weekly Examiner is $1.50.

U. S. REPRESENTATIVES.

Special U. S. Representatives—W. H. Stockwell, 629 People's Gas Building, Chicago, Ill.

New York—Chas. F. Miller, 225 Fifth Avenue.

The Examiner is a member of the Audit Bureau of Circulation.

Advertising Rates on application.

R. M. GLOVER, Managing Director.

SATURDAY, OCT. 14TH, 1922.

ARMISTICE DAY.

The Great War Veterans of Peterborough, The Examiner is glad to be able to announce, are planning a worth-while celebration of Armistice Day in Peterborough, and the co-operation of the public in making the occasion a success is urged.

The programme includes a memorial service on the Sunday preceding Armistice Day, in memory of those who gave up their lives in the Empire's cause. The Grand Opera House has been secured for this occasion, and it is hoped to have Rev. Canon Scott, of Quebec, as the orator for the service.

On the Saturday before the second annual Poppy Day will be held. Poppies made by the widows and children of French soldiers who lost their lives in the war will be sold on the streets by local veterans, and in this way the public will be given a chance, not only to wear a poppy in respect to the memory of the unreturning brace, but at the same time to help the work of the Great War Veterans' Association and to assist those among the French people who are most in need of aid.

No one in Peterborough should be without a poppy on Armistice Day.

QUICK ACTION WANTED.

The intimation that the Canadian General Electric Company is contemplating the removal of its large plants in Toronto to some other location is of prime importance to Peterborough.

If the company is seeking a new site for these works there does not seem any logical reason why this city should not be selected.

The Canadian General Electric Company's principal electrical works are already located here. There is ample property upon which to build the necessary additions adjacent to the local plant, and the company has a surplus of power at its own power-house.

Peterborough rightly makes a determined effort to land new industries, whether large or small.

Here is a chance to secure additions to the city's industrial establishments that in normal times in Toronto employ some 4,000 hands—a prize that should not be allowed to slip away.

The location in Peterborough of the Edison Company, from which the present Canadian General Electric Company was developed, imparted a tremendous impetus to the progress of this city, and if the Toronto plant of the company could be secured the effect upon local conditions would be immediate and striking.

There is no time to be lost for the announcement of the intention of the company to transfer its Toronto works elsewhere will result in a rush on the part of other cities to secure this rich industrial plum.

Peterborough should act quickly and in a business-like fashion investigate this opening.

MORE LIGHT NEEDED.

Newspapers in Quebec are agitating for a change in the regulations which will make necessary for all horse vehicles to carry lights.

"Both auto and farmer's cart are vehicles," points out the Montreal Star, "and there should be no discrimination between them. There is only one way in which to deal with vehicular traffic and that ss to place it all on the same basis. The automobile driver and owner are certainly entitled to fair play just as much as the farmer or the driver or owner of any other vehicular traffic. They get it in England. Why not in Quebec also?"

And why not in Ontario?

Conditions on the highways at night are such as to make accidents easy.

The motorist who is careless about his lights and takes chances on breaking the speed limit is generally condemned.

On the other hand, not half enough has been said about the horse vehicles without lights, which render travelling at night unsafe.

The hostility of Farmer members of the Legislature towards any attempt to enact legislation that will correct this condition of affairs has so far succeeded in blocking this much-needed amendment.

Sooner or later, however, the folly of opposing a measure that is directly in the interest of the farming community will be appreciated.

UNLICENSED INSURANCE COMPANIES.

The Department has received during the past few months many complaints from persons insured in companies unlicensed in Canada as to the failure of these companies to pay losses incurred under their policies.

These policies have been in most cases effected as the result of solicitation and correspondence by mail and the insured in many cases are inclined to criticise the regulations which permit the mails to be used for this purpose by insurers whose protection has been found to be unreliable.

The Department thinks it desirable therefore that the public should be warned that there is nothing in the statutes preventing unlicensed insurance companies from communicating with persons in Canada by mail for the solicitation of business or the collection of premiums or otherwise in connection with insurance. It should also be carefully noted that in respect of this insurance no protection is given to the insured by way of Canadian deposits.

In several of the cases recently brought to the Department's attention it has been found on enquiry that the companies have been placed in liquidation and the liquidators take the position that action must be instituted by Canadian claimants in the courts of the companies' native state. This attitude has also been taken by some companies still carrying on business.

In all these cases this Department is unable to enforce the claims of Canadian policyholders by reason of the fact that the companies do not maintain assets in Canada for their protection.

Persons desiring information as to the status of insurers soliciting their business can obtain the same promptly by communicating with the Department.

G. D. FINLAYSON,
Superintendent of Insurance.
—(From the Chronicle, Montreal).

A LONG FORWARD STRIDE.

An abundant harvest is reported from coast to coast. This is resulting in an enormous distribution of cash or credits throughout the length of Canada. Our grain crops alone will equal, if not surpass, our previous records. The marketing of grain and other agricultural products will set in motion this year a golden stream estimated at, approximately, two billion dollars.

Internationally, Canada's financial standing is an enviable one. Canada, of all the nations of the world, ws the first to have her money reach par with the United States. With United States funds at a discount, to-day, Canadian money commands a premium in all countries of the world. Such a position has its foundation, to a large extent, on high production in our fundamental industries and in our manufactures and the resulting trade and commerce.

The material prosperity and purchasing power of the nation is measured by its production. Production of the proportions indicated by this year's preliminary reports must inevitably result in a marked stimulus in every line of commercial endeavor. Coming after a series of lean years, the present results are more than ordinarily welcome. Better times are undoubtedly in store for every portion of our economic fabric. The betterment is bound to affect in turn the producer, the retailer, wholesaler, manufacturer, and likewise our railroads and national enterprises. This year's abundant agricultural production is a long stride forward towards prosperity.

PARTY CAMPAIGN FUNDS.

Since it was a revolt against old political abuses such as the party campaign fund that helped to bring about the progressive movement in this country it is a satisfaction to see the leading Liberal journal of Eastern Canada now advocating the adoption of the plan used by the Progressives for raising party funds, viz., by small contributions from all supporters of the party or as many as are willing to pay. The Toronto Globe says:

"The providing of campaign funds is source of constant anxiety, and sometimes of scandal. Charges have been made that these funds were provided by large contributions from interested parties, such as contractors for public works, railway companies and protected manufacturers. The natural inference is that these contributors expect to be repaid by class legislation and Government favors. Sometimes the fund is so large as to provide not only for legitimate expenses, but for the direct bribery of voters.

"But even if we suppose that the contributors have no direct pecuniary interest in the result of the election and that the expenditure is legitimate, the present system is wrong. The funds are provided by a few persons. The great body of the electors do not contribute, and do not feel under any obligation to contribute, for election expenses. That is all wrong. It is undemocratic. The man who desires the election of a certain political party, or the assertion of certain principles, or victory for a cause, ought to be willing to contribute to those ends according to his means, and ought to be too proud to allow the work to be done at the expense of a few.

"A politician the other day made a shrewd remark about the new system. People who used to be paid for their votes, he said, are now paying out money in that connection."

The Ottawa Journal, Conservative, does not like the references that have appeared in the British press to elections and campaign funds in Canada and it quotes Lord Birkenhead's speech in the honors debate in the House of Lords to show that campaign funds are raised in England by methods somewhat similar to those that have been in vogue in the past in Canada. The Journal intimates that it can at least commend the "honesty and candor" of Lord Birkenhead's argument in favor of contributions from the recipients of honors or from others, but it adds that this honesty and candor "is more than can be said for the declarations of many who profess themselves horrified at the thought of party funds."

No one suggests that there should not be a party fund or that it should not be made up of contributions of supporters of the party. But under the system adopted by the Progressives a candidate does not need to be a wealthy man able to foot his own campaign expenses, nor, if he is a man of modest means, does he need to draw on a central party fund and thereby surrender a large part of his political independence. His campaign is financed by the supporters of the party in the constituency and no one contributes enough to entitle him to favors from the party if it comes into power.

Now, the Ottawa Journal, located at the political centre of the Dominion and knowing as well as it does the inside story of political life in this country for decades back, must surely recognize the vast difference between the old party fund and the new plan of party financing, and it must admit that the latter makes for cleaner politics and fairer legislation and administration by the Government. The Liberal and Conservative parties can adopt the new plan if they wish to do so. As long as they keep to the old system they will never be free from the suspicion of being bought in some way or other by large contributors to their campaign funds. Large contributions could be made from honest and even patriotic motives, but they could also be made self-seeking schemes and they are more apt to be thus made.—Manitoba Free Press Evening Bulletin.

EDITORIAL NOTES AND COMMENT.

The Hillcrests beaten! Great Scott!

There need be no worry about too much being raised for the fire sufferers. When 10,000 are homeless and without anything save the clothes they escaped in, it will be readily recognized that a vast amount of supplies will be necessary.

FORGIVE THE FRENCH DEBTS

London Daily News: If the reparations problem is to be solved, and Central Europe saved from disruption, there must be a prolonged moratorium to enable Germany to emerge from her financial perils, the amounts due must be drastically scaled down to a sum that it is worth her while to try to pay, and the provocation threats which are for ever on the lips of French statesmen must finally cease. The part for Great Britain to play in bringing France to the proper frame of mind for making this solution possible is to forgive the French debt to us. Peace will not be dearly bought at the price.

SAVING THE DAYLIGHT

Providence Journal: Daylight saving is making steady progress according to the National Daylight Saving Association. Cities and towns in increasing numbers are voluntarily adopting summer time again after having dropped it following the repeal of the daylight saving law. It is believed that next year daylight saving territory will be even larger than it was this year. The great majority of people are not troubled by the necessity where it exists of occasionally converting daylight saving into standard time and vice versa. When they have tried municipal daylight saving and found it good they are determined to keep it.

The Gateway to Opportunity

To-day not all young people are aware of the value of a savings account as the foundation of future security and prosperity.

A savings account not only provides for the proverbial "rainy day," but very often it is the open gate to an opportunity to get into business, to buy a home or to make a lucrative investment.

No other provision for the future is so sure of results in security and contentment as a savings account.

Why not start an account now in The Bank of Nova Scotia?

55

THE Bank of Nova Scotia

ESTABLISHED 1832

Paid-up Capital $ 9,700,000
Reserve - - 19,000,000
Resources - 220,000,000

J. W. FRASER, Manager
Peterboro, Ont.

WISE AND OTHERWISE

College: A coach entirely surrounded by enthusiasm.

* * * * *

You can't fool a woman by lying to her, unless it's a compliment.

* * * * *

Perfect enunciation: Highbrow for clear speaking. Antonym: Gum

* * * * *

Now that ears are exposed again, they look almost as attractive as ankles did at first.

* * * * *

If there must be war, let's have some press agents who can think up brand new atrocity stories.

* * * * *

Correct this sentence: "He wasn't to blame in the least" said the girl; "it was all my fault."

* * * * *

It isn't at all difficult to forgive

an enemy after you have him thoroughly licked.

* * * * *

Speaking of luck days, there's the one on which America declined a mandate for Constantinople.

* * * * *

Isn't it awful! These modern sophisticated girls know everything their mothers knew at their age.

* * * * *

India's method of judging a man by his caste is about as intelligent as our method of judging him by his cash.

* * * * *

If the various blocks select the planks for the next political platforms, it might be all right to call them gang planks.

* * * * *

Some people don't try to pile up a fortune because they still have hope of getting slightly injured in a railway wreck.

* * * * *

The movement for higher things hasn't been a complete failure. It has lifted the dance from the feet to the shoulders.

* * * * *

The average road map is clear

enough. The hard part is to find the darned roads.

* * * * *

After all these years, the world has invented no better cure for disease than faith in the man who administers the cure.

* * * * *

You can't tell which way a crab is going. But if he's the kind of crab commonly called a grouch, you know where he's going.

* * * * *

A village is a place where strangers are classified according to their clothes, as New York salesmen or dangerous characters.

* * * * *

Wonder if France and England ever heard the fable about the fox that ran off with the prize while better animals quarreled about it.

* * * * *

"Is it correct to say 'The dry agents run him down,' or 'The dry agents ran him down'?" Neither. The correct form is: 'The dry agents failed to get him."

THE MYSTERY MIND

Arthur B. Reeve and John W. Grey

(Continued from Yesterday.)

XXXVII

DISCRETION

"Her fever's gone"

"You sure?"

"Feel"

Violet twisted uncomfortably as rough, calloused hand rested upon her forehead for a moment. Then she opened her eyes and glanced about with a sort of dull comprehension.

A gentle swaying motion somehow soothed her and revealed to her the fact that she lay on her back in the bottom of a boat of some sort. Overhead, the sky, flawless of cloud or scampering wisp of vapor, was crystal blue. At times there intruded the towering overhanging tops of trees, passing slowly across the dome of the heavens, now and the interlacing from two sides to form a natural arch. The passing of this foliage above told her that the boat was in motion.

Hanging from the branches she saw twining growths of vines and mosses, and forest parasites, so that sometimes the sky was shut out from her altogether. Then she sensed a feeling of deep oppression. It seemed cool and dank, as though some great marsh or swamp were about. Only occasionally was there a glimpse of bird or living creature. One speck, away in the azure heights, given a flashing coat of gold by the sun as it twirled about speculatively, swooped down and hovered over her, disclosed dark and ugly and menacing against the blue, a buzzard. Principally, however, life was represented by the insects.

Untold myriads of tiny flying creatures swarmed everywhere. Dragon flies darted back and forth like so many airplanes, often forming miniature battle squadrons and performing all the evolutions of modern war. In her ears was the constant hum and buzz of the little universe about her, with its faint graduations of tone not unlike an organ, suggesting perhaps an organ whose organist was sleepy as he toyed with his stops.

Her acute discomfort came to her very gradually. First the flies and gnats bothered her the most. As she raised a hand to brush them off she realized her weakness; then as she saw her own palm and fingers, her eyes widened in sheer disbelief. Though she was burned nearly black, the settled tan of long exposure in the open, her hand was emanciated, her fingers gaunt and wholly fleshless. She felt of her arms, her face, her body. She was skin and bones.

With an effort she turned on her side; she raised her head to look about her. The river was narrow and obviously tropical. The dense bending grasses and the gnarled and tangled underbrush were unmistakable. Here and there concentric circles forming and spreading on the scummed surface of stagnant pools near the shore told of the swarming life beneath the water. Stretched at ease in a sunny open space was an alligator. In one of the darkened arched reaches of the stream the shrill shriek of some living thing was carried to her from the somber depths of the trees. Yet the air was crisp and sharp, for all its sultriness. Though this was unquestionably an equatorial section the altitude was high. This was near the headwaters of some great river of the torrid zone.

In the vessel besides herself was Evil Eye, idle, slouched in the stern, shrouded as always in his robes; the Strangler, close by Evil Eye, guiding the course and helping propel the boat with an oar; and Vera and Renard, each swinging paddles in the forward part of the craft. All were burnt black, and were appreciably thinned and hardened. Vera had sacrificed her hair, which was cropped short, and had donned men's garments, a tattered sailor suit. Her feet were bare and calloused, as though feminine shoes had been useless to her, and had been discarded long before. Her blouse hung partly open in front, revealing the development of huge muscles across her shoulders. There was little about her to indicate her sex. Renard, similarly dressed and coarsened, differed alone in the possession of the torn remains of his shoes. The Strangler, stripped to the waist, was the luxurious physical specimen of the five. Evil Eye's bare knee, protruding through a rent in his cassock, showed him to be as emaciated as Violet, as ill-suited for the trip as she had been.

(To be Continued.)

After a Tiring Day

At the end of your day's work, nothing else is so pleasant or wholesome in its invigorating tonic qualities as a glass of O'Keefe's Imperial Ale, Lager or Stout.

MADE BY
O'KEEFE'S - TORONTO

Order a case from

J. M. BROOKS
Distributor for Peterborough

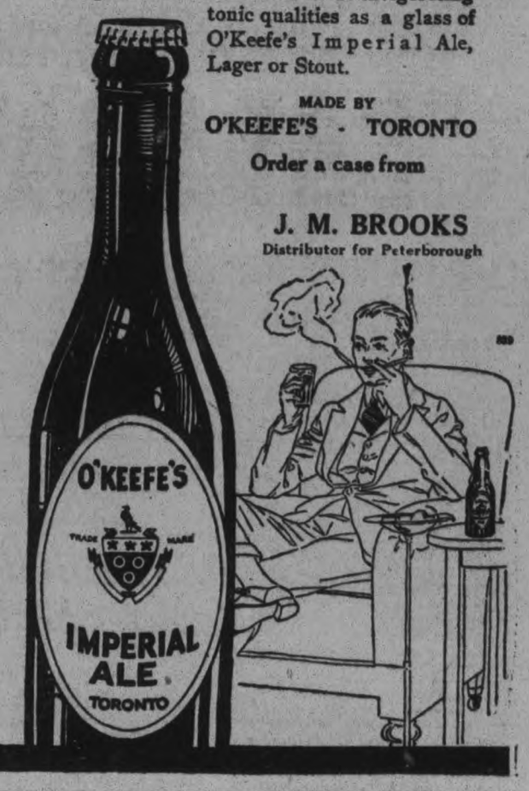

The Prince of Wales is known to his intimate associates as "David" or "Davy." His full name is Edward Albert Christian George Andrew Patrick David.

Vast Oil Reservoir Located in Central Ontario

This public announcement of a discovery which for months has been a topic of discussion in Central Ontario is not based on hope or optimism.

Months ago we could have made this announcement. But we waited—waited until we knew definitely, positively, the existence of this vast reservoir.

Today We Know

Facts—not only geology; not only the opinions of geologists, who are authorities on Central Ontario; but oil strikes and gas flows—facts, to which no one can shut his eyes, prove beyond all question, beyond all doubt, the existence here in Ontario of one of the mightiest oil reservoirs in North America.

Great Arctic Oil River Flows Through Ontario

We know that two branches of this river—the mother of all oil reservoirs, off the course of which no oil in paying quantities has ever been located—flow through central and lower Ontario. Geology proves it. Wells sunk—tests made—oil found—gas struck at Mariposa, Lakefield, Belleville, Indian River, Rice Lake, Port Hope, Colborne, Kerwood, prove it.

And because of what we've seen and *know* we've leased along these two branches of the Arctic Oil River more than 8,000 acres of land, richer in oil and gas than Cobalt, Porcupine and Gowganda are in silver and gold.

Years of field work—exploring, testing, drilling and proving—costing thousands of dollars have taxed the financial resources of the promoters.

To profit by the results of this work—purchase our own drilling equipment—take advantage of the discoveries made—sink wells where we know oil is—to tap the millions in liquid gold lying there waiting to be tapped and marketed, a small block of stock—50,000 shares—is being offered to the public at $2.00 a share through the Cowain Securities Corporation, fiscal agents for the Central Ontario Oil Fields, Limited.

Already—and we've hardly started—orders are coming in. That the whole block will be quickly oversubscribed is certain, for seldom has any oil company been organized with such painstaking thoroughness, such wonderful prospects of huge profits, and by men so well known and of such unquestionable integrity as the Central Ontario Oil Fields, Limited.

All orders for stock will be allotted in the order received, and the right is reserved to limit or refuse any orders received.

The books, affidavits and geological reports of the Central Ontario Oil Fields, Limited, and their properties, are at the office of the Cowain Securities Corporation and will gladly be shown at any time on request.

Central Ontario Oil Fields, Limited

Capital $1,000,000 (*No Personal Liability*) PETERBOROUGH, Ont.

COWAIN SECURITIES CORPORATION
FISCAL AGENTS
179 CHARLOTTE STREET PETERBOROUGH, Ont.

SEND FOR THIS BOOKLET
"Two Thousand Feet Below Mariposa—Millions"

A report by Caspar Le Blanc,—one of the leading geological authorities in North America on Canada's Oil Fields—on Central Ontario's Oil Fields. Stripped of all technicalities—written for the "Man in the Street" and unbiased—this report will command the attention and arouse the interest of every thinking man and woman,—everyone who realises the importance of the oil industry, what the existence of this vast oil reservoir means to the prosperity of Canada, and most particularly to Central Ontario. Send for it.

COWAIN SECURITIES CORPORATION
179 Charlotte Street, Peterborough, Ont.
Gentlemen,
Please send me a copy of "Two Thousand Feet below Mariposa—Millions"
Name in Full .....
Address in full .....
.....

Peterborough, Durham, Victoria, Hastings and Northumberland—A Page for District Readers

THE DAY'S DOINGS AS RECORDED BY THE EXAMINER'S STAFF OF CORRESPONDENTS.

Those Who Drink Japans

should surely try

"SALADA"

GREEN TEA H 851

It is green tea in perfection—fresh, clean and flavory. Superior to the finest Japans you ever tasted.

Sold by all Grocers.

Norwood Correspondence

NORWOOD, Oct. 14. — Mr. Edmund Williams, of Montreal, was a recent guest at the home of Mr. and Mrs. Brown in Dummer.

Rev. Cairns Conning, who has been visiting friends in the village, returned to his home in Rosseau on Friday morning. He was accompanied by Mrs. Conning's parents, Mr. and Mrs. Matthew Nichol, who purpose spending the winter with their daughter.

Mrs. Chas. Stephenson and daughter, Miss Susie, of Nelson, B. C., returned to the village on Monday. Mrs. Stephenson and daughter will be leaving for their home in B. C. in the near future.

Mr. Geo. Sherry, of Peterborough, was in the village on Wednesday attending the Fair and renewing old acquaintances.

Mrs. Robert Dobberman, who has spent the last couple of months with her parents, Mr. and Mrs. M. Nichol, left on Friday for her home in St. Catharines.

Mr. John Thompson, former manager of the Hastings branch of the Union Bank, was a guest at the home of Mr. and Mrs. Hugh Robb on Tuesday. Mr. Thompson left on Wednesday morning for Shelbourne, where he will have charge of the branch of the Union Bank in that town. Mrs. Thompson and children will be the guests of her parents for a few days before going to their new home.

Mr. Coleman Elliott, of Peterborough, attended the Fair on Wednesday.

Mr. and Mrs. Kelly, of Stirling, spent a few days in the village the first of the week with friends.

Mr. E. Elliott, of Peterborough, attended the Fair on Wednesday.

Mrs. W. Grady, of Peterborough, was the guest of her parents, Mr. and Mrs. Jas. McNichol, on Wednesday.

Mr. Wm. Parker, of Peterborough, was in the village on Wednesday attending the Fair.

Mr. John Drope, of Roseneath, was in Norwood during the week.

Col. T. J. and Mrs. Johnston, of Otonabee, were the guests of friends in the village on Wednesday.

Mr. O. Seabert, of Brooklyn, Ont., was the guest of his nephew, Mr. Ollie Edwards, the first of the week.

Mr. and Mrs. Frank Hawkins, of Toronto, are guests of their niece, Miss Katie Edwards.

Mrs. D. N. King, of Peterborough, spent a few days in the village this week.

The ladies of the Methodist Church held a supper and entertainment in the Sunday School-room on Friday evening.

Mrs. Tedford, of Warsaw, is the guest of her son, Mr. Robt. Tedford.

Mr. McKelvie, of Toronto, spent a couple of days in the village on business the first of the week.

Mr. Wm. Pearce, of Marmora, is a guest at the home of his uncle, Mr. J. B. Pearce.

Miss V. Philp, of Port Hope, is visiting her sister, Mrs. Lloyd Peacock.

Mr. and Mrs. Bruce Puffer and Master Jack, of Havelock, attended the Fair on Wednesday.

Mr. Hugh Robb spent Thursday in Hastings.

Mr. and Mrs. Spencer and daughter, Mrs. H. Webb, and son, Willie, of Napanee, were recent guests of Mr. and Mrs. H. G. Buck.

Mr. and Mrs. Henry Rorabeck, of Oshawa, spent a few days this week with the former's parents, Mr. and Mrs. Thos. Rorabeck.

Mr. and Mrs. A. B. Greenbank attended the golden wedding of Mr. and Mrs. J. H. Taylor, of Peterborough, last week.

Mr. and Mrs. David Brown, of South Dummer, celebrated the fiftieth anniversary of their marriage on Sunday last.

Mrs. W. J. Ferguson, of Aurora, and Miss Meharry, of Toronto, are guests of Mrs. Jno. E. Roxburgh.

Mr. McRoberts and daughter, Mrs. Clifford, of Lindsay, and formerly of Norwood, were recent guests of friends in the village.

Mr. Cris. Hughes, of Peterborough, was in the village on Wednesday attending the Fair.

Mr. and Mrs. Wm. Green, of Smith's Falls, were guests of the latter's parents, Mr. and Mrs. Hugh Drain, during the week.

Mrs. Jas. Murray, of Tweed, is the guest of her sister, Mrs. Hugh McDonald.

Rev. Adams, of Myrtle, was in the village on Wednesday in the interests of the Navy League.

Mrs. D. N. King returned to Peterborough on Thursday. She was accompanied by her sister, Mrs. Hawkins, of Toronto.

Miss Alma Simpson, of Toronto, is the guest of her parents, Mr. and Mrs. Winford Simpson.

Engagement.

Mr. and Mrs. W. J. Scott, of Asphodel, have announced the engagement of their eldest daughter, May R. M., to Mr. Howard J. Ford, son of Mr. and Mrs. George Ford. The marriage to take place the latter part of October.

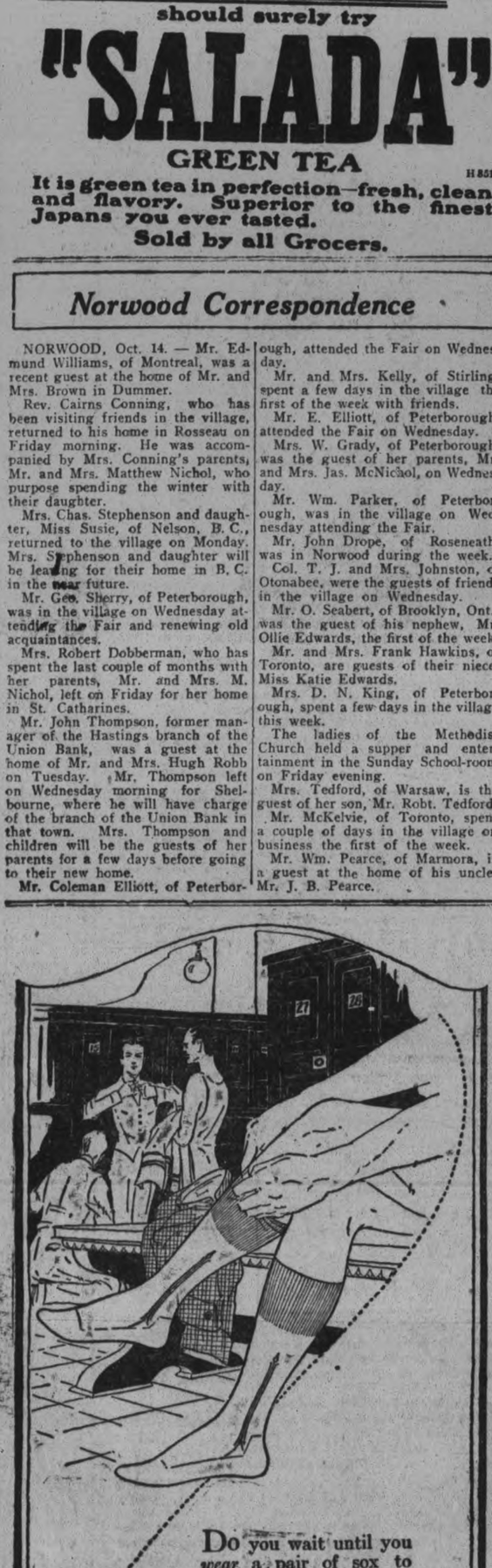

Do you wait until you *wear* a pair of sox to find out whether they suit you or not?

You can tell easily *before* you buy.

Trust your own judgment for color and fabric.

Trust the Mercury label for the rest—honest, unshrinkable materials—fast dyes—AND GENEROUS SIZE.

The dealer who recommends Mercury wants to hold your trade. 800

Mercury Hosiery

Mercury Mills Limited—Hamilton—Canada

MAKERS OF HOSIERY AND UNDERWEAR FOR MEN, WOMEN AND CHILDREN

Agent: JOHN W. TURPIN COMPANY Room 109, McKihnon Bldg., Toronto, Ont.

THE TORTURE OF INDIGESTION

Thousands Made Miserable By This Trouble

"FRUIT-A-TIVES" Relieves It

What is Indigestion and what causes it? As you know, solid food must be changed into a liquid by the stomach before it can be taken up as nourishment by the blood.

The stomach acts as a churn. It is covered by a strong, muscular coat and lined with a soft, delicate membrane which secretes the Gastric Juice which digests or dissolves solid food.

When food enters the stomach, the muscular coat squeezes and presses the food from end to end, or churns it, with the gastric juice to dissolve or digest it.

But—if the stomach muscles are weak—or if the dissolving fluid is poor or insufficient—then food cannot be digested properly and you have Indigestion.

"FRUIT-A-TIVES" is the most wonderful medicine in the world for strengthening the stomach muscles and providing an abundance of pure, full-strength dissolving fluid to completely digest every meal. "FRUIT-A-TIVES" does this because it keeps the kidneys active, the bowels regular and the blood pure, which insures pure Gastric Juice.

"FRUIT-A-TIVES" will correct your Indigestion or Dyspepsia and enable you to enjoy every meal. Try it.

50c. a box, 6 for $2.50, trial size 25c. At all dealers or sent postpaid by Fruit-a-tives Limited, Ottawa.

IN MILLBROOK AND DISTRICT

Business and Social Gathering of the Methodist Women—S. H. Lancashire Won Championship Cup.

NEWS PARAGRAPHS

MILLBROOK, Oct. 14. — The Women's Missionary Auxiliary of the Methodist Church met on Wednesday at the home of Miss Alice Stewart, the attendance being exceptionally good. The chair was taken by the President, Mrs. (Rev.) S. T. Tucker, Mrs. B. R. Raper read the Scripture lesson, Psalm 34, and Misses A. Hampton and Estelle Hetherington led in the opening prayer. After the reading of the minutes by the secretary, Mrs. C. W. Richard, the treasurer reported total receipts from the convention recently held here of $47.90, a donation of $2 was received, and a number of members paid their dues; one new member, Mrs. M. Sutton, was added to the roll. Heralds reported for the Watch Tower, and Miss P. Byam, in her usual clear and concise manner, gave an interesting and helpful synopsis of the first chapter of the new study book, "World Friendship, Inc." The President then brought up the question of whether or not the Auxiliary should continue to meet in the homes during the winter months, while everyone is delighted that the attendance each month has grown so large, it means rather too much for one member to entertain the gathering, the requires a large room for their accommodation. It was finally decided that two or three in one section of the town would unite in preparing for the meeting, either in the church parlors, or at one of the homes, whichever was deemed most advisable. Mrs. Mullen invited the Auxiliary to meet at her home for November, and Mrs. Lowes wished to have them in December; assistants were also arranged for. The annual Rest Fund offering will be taken up next month, $10 being the objective usually set as being a fair share to be raised here.

Miss Stewart served refreshments and a pleasant social hour was enjoyed at the close. After a hearty vote of thanks to the hostess for her hospitality, the meeting adjourned. Those present included: Mrs. Tucker, Mrs. W. H. Byam, Miss P. Byam, Mrs. W. Mullen, Mrs. A. J. Brown, Mrs. P. Stinson, Mrs. H. Johnston, Mrs. Luxon, Mrs. M. Byers, Mrs. B. R. Raper, Mrs. W. Larmer, Mrs. O. Williamson, Miss A. Hampton, Miss Trembeth, Miss Krieger, Mrs. Lowes, Mrs. M. Sutton, Mrs. T. Douglas, Mrs. Elmer, Miss M. E. Hetherington, Mrs. Richards, Mrs. E. Earle, Mrs. J. Weatherup, Miss E. Hetherington, Mrs. Bradley, Miss Burnham.

The many friends of Mr. Wilfrid Elson, 4th Line, Cavan, will be glad to learn that he is recovering, though slowly, from his recent severe illness.

Amongst those from here who motored to Peterborough on Friday to take in the ball game between Belleville and Hillcrests were: Mr. and Mrs. Russell Howe, Mrs. G. E. Burnham, Mrs. E. McConnell, Mrs. H. Nattrass, Mrs. R. H. Edmunds, Mr. and Mrs. G. W. Sayles, Mrs. Kenyon, Mr. and Mrs. W. E. Ball, Messrs. H. W. Johnston, H. Nattrass, C. Larmer and Ross Edmunds.

The Late S. Bateson.

The late Simeon Bateson, whose death occurred in Toronto last week after an illness extending over several months, was born in Millbrook sixty-three years ago, and was the sixth son of the late Mr. and Mrs. William Bateson, being one of a family of twelve children, only four of whom still survive. His wife, who was Miss Maggie Sing, also of Millbrook, predeceased her husband about six years ago while with relatives in Detroit. For some years the late Mr. Bateson carried on a harness business here, removing about twenty-five years ago to Barrie where he had secured a position as travelling salesman with the Barrie Carriage Co., but for the past twelve years he had made his home with his nephew, Mr. Will Bateson, in Toronto; the latter was killed in action at the battle of Paschendaele during the Great War. Two years ago deceased was severely injured in an automobile accident, his right ankle being broken, and he has suffered with nervous trouble ever since, his death being probably directly attributable to the nervous shock sustained at that time.

The immediate surviving relatives are three sisters, Mrs. T. H. Bradley of Millbrook, Mrs. E. Bateson of Huntsville, and Mrs. Jane Davey of Cando, North Dakota, and one brother, the youngest of the family, James Bateson, of Ludington, Michigan. The pall-bearers included two former Millbrook friends, Messrs. J. D. Fair and C. Needler, a nephew, George Bateson, and three other friends, Messrs. King, Campbell and Williams, all of Toronto. Interment took place at Prospect Cemetery.

News Paragraphs.

Mrs. Dr. Greer, of Peterborough, was the guest of Mr. and Mrs. A. A. Smith on Thursday. Mrs. Smith returned with Mrs. Greer for a brief visit.

Miss Helena Needler, of Lindsay, who has been visiting her cousins, Mr. A. A. and Miss Etta Needler, here, for the past two weeks, returned home on Thursday.

Mr. and Mrs. M. Byers of Atherly were guests of Mr. and Mrs. Thos. Luxon this week, Mrs. Byers remaining for a more extended visit, her husband returning on Tuesday.

Miss Trembeth, of Port Britain, was the guest of Dr. E. Gillott this week.

Miss Lillian Dallimore of Toronto is remaining for some time with her aunt, Mrs. J. Weatherup, and attending school here. Mrs. Weatherup has recently been visiting her sisters, Mrs. W. Scott, of Stratford, and Mrs. E. Dallimore, of Toronto.

Through a regrettable error in the prize list for the Millbrook Fair, which the secretary wishes to have corrected, George McKnight should have been listed as winning first prize in the special for boy drivers the name "Murney" having been mistakenly handed into the secretary instead of McKnight. The same error occurred in the special for pacers, the winner of second place being Mr. R. J. McKnight, though again "Murney" was the name given.

Mrs. N. Dunford, and two children, Robert and Norma, of Oshawa are visiting her sister, Mrs. Fred Smith, coming out on Fair Day and remaining over for a further visit this week.

Mr. and Mrs. George P. Berry of Cavan, announce the engagement of their youngest daughter, Helen Marie to Mr. J. Chester Fisher, son of the late Mr. Robert and Mrs. Fisher, of South Monaghan, the marriage to take place the latter part of October.

The next meeting of the Epworth League of the Methodist church will be held at the home of the social vice-president, Mrs. P. Stinson, on Monday, October 16th at 7.45 p.m. The programme will be a study of the life and works of James Whitcombe Riley, and a social good time will follow. Mrs. Stinson extends a cordial invitation to all Leaguers to be present on Monday evening.

There will be a general regret felt that Mrs. A. G. E. Westmacott, who has been absent since last spring visiting her sisters in the West, finds her health still so unsatisfactory that she will be unable to return to her home here this fall as had been anticipated. Mrs. Westmacott is at present with her sister, Mrs. Fowler, in Victoria, and will remain there for the winter months. Misses Rose and Jean Macnamara, with their cousin, Miss Olive Grant, of Orillia, spent a few days here this week making all necessary arrangements for the care of the house during the time it is to remain vacant. Miss Dixon, of Toronto, who has many friends here through her frequent visit with Mrs. Westmacott, is spending the winter in California.

At the 14th annual Field Day of the Port Hope High School, held last week, G. H. Lancashire won the boys' championship senior cup, with five firsts in shot put, hop step, and jump, standing broad jump half mile and 100 yard races, while William Needler was second with two firsts, running broad jump and pole vault, and two seconds, half mile and 100 yard races. Millbrook boys bring honor to their home town in the sports' line, and will doubtless do so in their studies as well; this is their first year in attendance at the Port Hope school.

Married—in Toronto, at St. Ann's church, on Saturday, September 30th by the Rev. Canon Skey, Florence M. Clarke to Walter D. Harkness both of Millbrook. At present Mr. and Mrs. Harkness are residing in Bowmanville.

A THOUGHT.

A wholesome tongue is a tree of life; but perverseness therein as a breach in the spirit.—Proverbs 15:4.

He that falls into sin is a man; that grieves at it is a saint; that boasteth of it is a devil.—Thomas Fuller.

ASPIRIN

UNLESS you see the name "Bayer" on tablets, you are not getting Aspirin at all

Accept only an "unbroken package" of "Bayer Tablets of Aspirin," which contains directions and dose worked out by physicians during 22 years and proved safe by millions for

Colds	Headache	Rheumatism
Toothache	Neuralgia	Neuritis
Earache	Lumbago	Pain, Pain

Handy "Bayer" boxes of 12 tablets—Also bottles of 24 and 100—Druggists.

Aspirin is the trade mark (registered in Canada) of Bayer Manufacture of Monoaceticacidester of Salicylicacid. While it is well known that Aspirin means Bayer manufacture, to assist the public against imitations, the Tablets of Bayer Company will be stamped with their general trade mark, the "Bayer Cross."

4 Special

"His Master's Voice" Victor Records

Out To-day

18946	Chicago—Fox Trot	Paul Whiteman and His Orchestra
	Early in the Morning (Blues)—Fox Trot	Paul Whiteman and His Orchestra
18949	I'll Build a Stairway to Paradise—Fox Trot (Featured by Paul Whiteman and His Orchestra in George White's "Scandals")	Paul Whiteman and His Orchestra
	You Remind Me of My Mother—Fox Trot (From the Musical Comedy "Little Nellie Kelly")	Paul Whiteman and His Orchestra
18947	Suez—Fox Trot	Clyde Doerr and His Orchestra
	I Wish I Knew—Fox Trot	Clyde Doerr and His Orchestra
18943	All Over Nothing at All (From "Spice of 1922") (Duet with Orchestra)	Aileen Stanley–Billy Murray
	I'll Stand Beneath Your Window To-Night and Whistle	Aileen Stanley–Billy Murray

All on 10-inch Double-Sided records, formerly sold for 85c. now

Reduced to 75c

at any His Master's Voice dealers

Manufactured by Berliner Gram-o-phone Co., Limited, Montreal

Perfect Service in Victrolas and Records at the Finest Victrola Parlours in Peterboro

Heintzman Hall

Royal Bank Building - Hunter Street

E. V. Warne, Jeweller

325 George Street, Near Charlotte

Is the Authorized George St. Agent for "His Master's Voice"---Victor Records.

CAVAN NEWS.

CAVAN, Oct. 14. —Mr. Edward Keegan and nephew Everett went to Valentia on Thursday morning to visit his sister, Mrs. Casey. They will remain until the week end and will visit the plowing match at Lindsay.

Mrs. Robert Staples of Fairmount, was buried to-day in the tenth line cemetery.

Kenneth and Helen Syer are home for a few days from Normal school on account of the teachers' convention in Peterborough.

Mr. Whitney is somewhat better. His sister came down from Toronto to see him and he was able to return with her to recuperate.

Among those to attend the ploughing match in Lindsay from Cavan were Mr. Jos. Staples, Lloyd Sutton, Moses Sutton, N. Brackenridge, Robert McCamus, Louis Winslow, Ernest Armstrong and Mr. Argue; also Mr. and Mrs. Harry Ball, Mr. Leonard McNeil and sister.

Ernie Davis is home from the west and is with Mr. Richard Matchett again.

Miss Dorothy Leigh, of Peterborough Normal school, attended the teachers' convention in Rochester, and while there vsited her friend, Ruth Keegan, who is training in the Homopathic Hospital.

THE UNITED STATES MUST SHORTLY TAKE A HAND.

WASHINGTON, Oct. 14.—(Canadian Press).—The participation of the United States in an economic conference at some immediate future date seemed to be foreshadowed by utterances and reticences of officials here yesterday. The impression grows that the United States will not long be able to avoid taking part in some manner of international consideration of questions that have to do with the rehabilitation of the world. The hope is that in the settlement of the Near East question, European Powers will see their way to rectify some of the errors of the Sevres Treaty with which the United States has never been in sympathy, and that out of that new arrangement will come a condition that will make it possible for Washington to take part in a less hurried and more comprehensive session later.

STREET CARS FOR HOUSING

Being Despatched From Toronto to North Ontario Fire Sufferers.

TORONTO, Oct. 14.—(Canadian Press.)—The Northern Ontario situation yesterday continued to absorb not only the attention of various relief bodies that are so energetically working, but also much of the deliberation of the Ontario Cabinet Council while the former organizations were busy in the work of despatching to the north the old trailers and cars of the Toronto Railway Company for housing purposes. The latter body met in conference upon the situation.

As a result of its conclave it was announced that Ontario Fire Marshal E P. Seaton had been instructed to conduct a thorough investigation into the causes of the blaze that wrought such devastation.

The Fire Marshal has not as yet completed his arrangements for a probe, but it is undertsood that sittings will begin soon. It will be held at some central place in the north country, to which it will be convenient for all settlers to reach and volunteer evidence.

More and better cigarettes for your money.....

15¢ for 43 Cigarettes is the price when you roll your own with.....

ORINOCO

43 for 15¢

New and Interesting Facts from Science and Life

An Ancient German Print Showing a Knight of the Middle Ages Fearlessly Facing a Death Demon.

To Abolish Death by Banishing Fear

IT is man's primitive emotion of fear that shortens his life, according to the results of recent investigations in the realm of physiology. Banish fear, be brave and you may add an indefinite number of years to your short span of life. Such is the assertion of Arthur D. Reese, a biologist of Philadelphia.

Another investigator in the mysteries of the emotions is Prof. Walter B. Cannon of the department of physiology at Harvard University. This scientist says in a contribution to Harper's Magazine that "it was early recognized that there are states which we have in common with subhuman beings. Strong emotional outbursts seem to come from we know not where, and in times of terror or intense anger there is a surging up within us of forces of which in days of calm and comfortable living we have been quite unaware."

The reason for this, Prof. Cannon says, is that the source of the strong emotions in man and animals lies in a primitive part of the brain, independent of consciousness. Automatic responses from these can be regarded as racial and not individual habits, being handed down from parent to offspring and ingrained in the nervous system.

The close connection between this ancient portion of the brain and various organs of the body is maintained by the so-called "sympathetic" system, which governs the actions of these organs.

Dr. Gregory Stragnell of New York City says that everyone should want to live an unusually long life because one has greater mental gifts to offer the world as one grows older. But those offerings will be dimmed and tarnished, if they are not destroyed altogether, by fear.

"Fear shortens life, eventually results in lowered resistance and paves the way for infectious processes of all kinds," Dr. Stragnell says. "Fear lessens our abilities. When we fear we can't go ahead. We doubt ourselves and others."

But back in the prehistoric experiences of the human race fear must have had its origin in a high regard for the saving of one's own skin. Even now, according to Dr. Stragnell, "it is a protective reaction manifest in all forms of life."

Reproduction of a Mediaeval Engraving Picturing St. Anthony in a Single-Handed Combat with the Spirit of Death.

There are several curious aspects of this ancient dread that fastens on the human minds to halt and harry.

"There are five different ways in which fear affects the person it dominates," explains Dr. Stragnell.

"First, it takes the form of flight.

"Next is the fear shown by immobility—'rooted to the spot'—as people say.

"Circumvention, or avoidance, of the dreaded thing is another aspect of fear, and then there is a form that, in the late war, was called 'shell-shock.' That is the complete disintegration caused by terror. Not the 'frozen' fear that causes immobility, but a breaking down of the organism. That used to be called 'going to pieces' and existed long before the war.

"Combat is one of the most interesting phases of fear. It is a compensation to the inferior, and can be seen in the undersized contentious man who is over-aggressive and still so cowardly.

"After all, the most damaging element of fear is that it is the result of a conflict which continues 24 hours a day and which in turn causes lack of decision.

"Fear, too, leaves impressions. For instance, in the case of a child who had a 'scare' in early life, and later had an experience of similar pattern—he would have the same fright again, but the second attack of fear would be greater than the first. He would carry over the emotional qualities of the first shock, although he might have no actual memories of it.

"You see, the fear was an accumulated thing in this case, though the child's conscious memory had no record of the first unpleasant experience. Yet its content of emotion was automatically called to the surface.

"While the later fear might be out of all proportion to the stimulus that evoked it, in reality, the cause was not that stimulus alone, but all stimuli of a similar nature.

"Now the fears called up by certain stimuli, in turn, are able of their own accord to act as a stimulus to the thyroid, adrenal and other glands. These secretions cause mental conflict and tension in the cells, and thus lower resistance on the part of the fear-racked individual.

"I want to stress the fact that we are able now, by tracing back, to make the fear fit the situation. Terrors are often out of proportion to the thing at hand that 'caused' them. For the sake of self-preservation we have got to do this. We must free our emotions and be rid of fears.

"Too many people think of their existence on earth as a 'lease of life.' Don't regard it as a lease that is going to run out at a certain year. And don't feel reconciled to giving up life at a certain age."

In the opinion of Arthur D. Reese, the biologist, death is a matter of psychology and mentality and is simply a fear carried into effect.

"We are told," says this authority, "that we will probably die when we attain an age of somewhere between 50 and 70 years. We believe this and look forward all our lives to dying at that age. As we think, so we are. To live forever we must conquer the tendencies that destroy life."

Prof. Jean Finot of Berlin, who holds much the same opinion as Prof. Reese, says:

"One of the chief reasons why men die before reaching the age of 100 is the erroneous idea that 50 or 90 years is the extreme limit of longevity.

"Man must believe that he is a creation of nature, and in order to grow old, very old, must firmly believe in his own possibilities of longevity."

Prof. Finot claims, and bases his claims upon a scientific thesis, that it is possible for a man to reach the age of 150, and retain all his physiological and mental capacities.

The Blood of Animals Is Now Transfused Into Human Veins

WHEN, during the 17th century, the attention of the medical profession was first being directed to the possibility of blood transfusion, animals were invariably used as blood donors. The accounts written by these early experimenters contain clear descriptions of the symptoms produced in human beings by the transfusion of an incompatible blood, even the attendant haemogloginuria being noted. These untoward symptoms afterward led to the discrediting of transfusion as a therapeutic measure. During the 19th century, when the proceeding was being revived, further attention was given to the use of animals' blood, but only with the result that it was again discredited.

Recent advances in knowledge of the technique of blood transfusion has resulted in its more general use, but no attempt was made to revive the use of animals' blood with the addition of an anti-coagulant until the present year, when experiments were carried out at Bordeaux by Prof. Cruchet, who recorded them at the recent medical congress of the Royal Institute of Public Health at Plymouth. Prof. Cruchet first transfused small quantities of the blood of one kind of animal into the veins of another, transferences such as ox to rabbit, dog to rabbit, ox to dog, sheep to dog, and so on, being made. In about half of 13 such experiments, according to The London Lancet, the receiving animals suffered from symptoms, more or less severe, of shock resembling anaphylaxis, and five of the animals died. Nevertheless, Prof. Cruchet was encouraged by his results to suppose that animals' blood might safely be transfused into human beings. He accordingly administered sheep's blood to six of his patients, and he obtained exactly the same results as were recorded by his predecessors in the 17th century. He was content to give comparatively small quantities of blood, but sufficient to provoke the usual symptoms of poisoning which attend the introduction of a foreign protein into the circulation.

Prof. Cruchet records also the occurrence of haemoglobinuria in two patients and severe urticaria in one. In view of these results, Prof. Cruchet is, in the opinion of the Lancet, perhaps, somewhat bold in claiming that animals' blood may be safely substituted for human blood in transfusions. The transfusion of sheep's blood in a quantity such as is used in the treatment of hemorrhage and shock would undoubtedly result in the death of the patient.

Prof. Cruchet has, indeed, shown that some benefit, such as a rise in the number of red blood cells, may sometimes be noted in a debilitated patient who has been subjected to "protein shock" by the injection of animal's blood, but it may be questioned whether this form of shock has any advantage over that produced by the intravenous injection of peptone solution, as practised for some time by Dr. A. E. Gow.

In any case the dangers of the proceeding can scarcely be exaggerated, and the therapeutic use of animals' blood should only be practised with great circumspection. Modern refinements of knowledge concerning incompatible bloods and blood groups are apparently ignored by Prof. Cruchet when he advocates a return to the crude methods of three centuries ago.

Why You Should Not Cross Your Legs

ACCORDING to experts, your general health as well as your state of mind are influenced largely by the way you use your legs. Persons with irritable tendencies invariably acquire the habit of crossing the legs. For them to keep the legs parallel is to invite a feeling of uneasiness.

Brain-workers, too, find it easy to fall into the habit of crossing the legs. When overwhelmed with work, this is the favorite attitude. Engross them with important problems requiring initiative, and the legs unfold. This is because the best train of thought happens when the legs are thrust straight out.

Sitting with the legs crossed is also a frequent cause of obesity. If you wish to remain slim and possess a good figure, don't cross the legs. Instead, copy your cat, and stretch all you can.

Habitual "leg crossing" may interfere with one's sleep. Instead of lying at full length in bed, there is a marked tendency to huddle.

Then it is that the internal organs become cramped and their action retarded. Sound, refreshing sleep is checked, and you lie awake half the night. When it is time to arise, you feel you could sleep.

How Mountain SICKNESS Is Caused

INTEREST in mountain sickness has been recently stimulated by the discussions in the press regarding the recent expedition which attempted to reach the summit of Mount Everest, the highest peak of the Himalaya Range. It is a well-known fact that travelers ascending to high altitudes from a series of symptoms, varying in different individuals, but generally comprising shortness of breath, palpitation, prostration, and a disinclination for exertion; at still greater heights the symptoms may be more severe, and may include loss of appetite, nausea or vomiting, cramps, drowsiness, giddiness, a throbbing headache, loss of mental power, and great bodily exhaustion; occasionally there are hemorrhages from the nose, eyes, or mouth. All these symptoms, the London Lancet explains, are aggravated if the ascent be made in stormy weather, or when the air is saturated with moisture.

The causes of mountain sickness have been variously attributed to diminished barometric pressure, deprivation of oxygen, heart failure, or undue fatigue. A combination of these causes may operate at times, but most authorities are now agreed that the chief of these causes is deprivation of oxygen.

Considerable light has latelly been thrown upon the subject by Capt. R. W. G. Hingston, I. M. S., who, while attached to an expedition dispatched by the Survey of India to the Western Himalayas and the Pamir Plateau, made a series of careful and detailed observations, the result of which he has published in the Indian Journal of Medical Research under the title of "Physiological Changes at High Altitudes and Their Relation to Mountain Sickness."

This malady affects people in different ways and at different altitudes, but a person ascending from a low altitude to a high one can become acclimatized to the requirements of the greater height. Nature comes to the rescue by developing an increased number of red corpuscles to provide the body with additional oxygen-carriers to meet the altered circumstances of the rarefied air.

Mountain sickness, therefore, is associated with an insufficiency in the number of red blood corpuscles which are necessary at higher altitudes to convey oxygen to the tissues. When the ascent is slow and gradual there is a rapid manufacture of the corpuscles. At sea-level an ordinary person has, in round numbers, about five millions of these corpuscles in every cubic millimetre of his blood, and this number is sufficient to deal with the available oxygen, which at that level is about one-fifth of the air breathed. When, however, the traveler ascends to 7000 feet, the barometric pressure is reduced by about one-quarter, and the oxygen available is only three-quarters of the amount that was available at sea-level. When a height of 18,500 feet is reached, the available oxygen is halved, and it is calculated by Capt. Hingston that anyone arriving at the top of Mount Everest, which is 29,000 feet high, would only have at his disposal a third of the oxygen to which he had been accustomed at sea-level.

Are SNAKES Really Charmed by MUSIC?

THERE is no foundation in fact for the common belief that a snake can be "charmed" with music, according to Allen S. Williams, director of the Reptile Study Society of America. Mr. Williams bases his opinion on a series of experiments extending over a period of nearly 25 years.

"I have tried every sort of music," says Mr. Williams, as quoted in the Scientific American, "from a tin whistle with note holes in it to a symphony orchestra, and have used as subjects nearly every variety of snake, but have yet to note any response on the part of the reptile.

"Once with a very beautiful panther snake, which because of his red robe we called Richelieu, I thought I saw signs of response, so I laid him on top of the piano while I played. He looked at me steadily for a moment and then slipped off the piano and started for a mouse hole which had once yielded him prey."

In another experiment, Mr. Williams surrounded a violinist with more than 200 snakes. He noted no response to the music from any of them. The belief that snakes are responsive to music probably originated, Mr. Williams believes, from the East Indian fakirs.

These men play on a peculiar reed whistle, swaying their bodies as they play. A snake, usually a hooded cobra, erects its head from a basket before the player and sways with the rhythm of the music. The explanation, Mr. Williams says, is not in the music but in the swaying of the musician's body.

"The vision of all snakes," he says, "is very defective. It has been said that the boa constrictor cannot see as far as his own length. I believe that is an exaggeration, but my own experiments have shown me that the snake sees very little of form or color. The thing which most attracts him is motion. I have seen snakes violently startled by the flapping of a window curtain.

"In the case of the Hindu fakir, the snake follows the motion of the man's body trying to see what is before it, either because it fears the thing might harm it or may prove to be something good to eat.

"I have obtained about the same result with other snakes, with and without music, but the hooded cobra makes an especially good subject for this trick because it has the habit of 'sitting up' about one-third of its length.

"In fact the snake, if it had any emotions, would find them hard to express. A dog can wag his tail and actually laugh when he feels like it, but a snake cannot wink an eye for it has no eyelids. More intelligence is usually attributed to a snake, too, than it actually possesses. I believe it to have the least intelligence of the reptiles, both lizards and turtles being above it."

When Knees Become Ears

MANY of the "shrimps" that one sees in shops are prawns. You can tell one from the other by looking at the head. The prawn has a long sharp-pointed horn edged with teeth like those of a saw. The shrimp's horn is small and smooth. Prawns turn pink when they are boiled, but shrimps become brown in color.

The eyes of a shrimp are easy to see since they stand out on stalks, but you might search for some time if you wished to discover his ears, for he keeps them in a very odd place. They are in his knees! At the first joint of his first pair of legs, which by the way, are not used for walking, is a little bag which contains a minute drop of water, and this water-filled bag acts as an eardrum.

Are shrimps insects? The question is often asked by those who see these active little creatures alive for the first time. Insects have six legs, but the shrimp has no fewer than 24. He is a crustacean—first cousin of the crab, the lobster and the crayfish.

WHY the BOOMERANG RETURNS to the THROWER

WHY the boomerang returns to the thrower has long been a mystery even to scientific men, yet it is capable of very simple explanation when one has grasped the general principles of its remarkable flight. Nearly everyone has seen the conjuror on the stage flip cards out over the heads of the audience and make them return to him. Occasionally he does the same with Panama hats. The cards and the hats come back to the stage for precisely the same reason that the boomerang returns to the thrower.

Gyroscopic action is the underlying principle of the boomerang's return to the thrower, according to the explanation made by P. A. Vaile, writing in The Illustrated World. Every spinning thing, from a ball to a flywheel, strives hard to remain in the plane of its rotation.

The cards are sent away from the stage spinning, roughly speaking, in a plane at an angle of 45 degrees inclined upwardly. When they reach the apex of their flight, they would fall into the audience, were it not that they were spinning. They would, however, not fall straight down, for they are not heavy enough in proportion to their friction-producing surface. Therefore, they would, without spin, zig-zag down (Fig. 3), even as cards distributed from an airplane or coins dropped in water.

But the spin prevents them from zig-zagging, for it holds them in the one plane. As they are too light to fall straight downward, especially with the friction of the spin and movement on the lower side, there is nothing left for them to do but to slide back down the "bank" of compressed air underneath them, to the stage.

"The boomerang is sent away with very rapid rotation," says Mr. Vaile. "This converts it practically into a circular plaque of wood, of a diameter equal to the length between the two ends, as shown in Fig. 4.

"Now if one were to macerate a boomerang into wood pulp and convert the material into a wooden plaque, it would be useless as a missile, for its friction-producing surface would have been multiplied enormously in relation to its weight; but the rapid rotation makes the boomerang, in effect, similar to a card in its power of sustentation.

"Thus we see that the rapid rotation converts the curved piece of wood into what is actually a circular airplane.

"Obeying the usual laws of moving planes in the air, it rises to the apex of its flight when the engine power, that is, the force of the throw, is exhausted.

"The curve at the end of the flight is produced according to the general rules of swerve applicable to all moving circular bodies, namely, that the missile edges away from the side where the motions of progression and revolution conspire, or agree, toward the side where they differ, and therefore offer less friction to the flying body.

"The engine power has now been shut off and the plane has turned toward the thrower. There is obviously nothing left for it to do but to volplane back to the thrower in exactly the same manner as an airplane with a dead engine does. This, on account of the rapid rotation making it, in effect, a plane, it is enabled to do. Were the rotation to fail at the end of the flight it would be impossible for the boomerang to return and it would fall to the ground."

Fig. 1—Various Designs of Boomerangs. Fig. 2—Air Rushing Into the Vacuum Behind the Boomerang Causes the Missile to Rise. Fig. 3—Flight of a Revolving Card Which Strikes an Object, Causing It to Zig-zag to the Ground. Fig. 4—How the Rapid Rotation of a Boomerang Converts It Practically Into a Circular Plaque of Wood.

In the hands of an expert a boomerang can be thrown around a corner and will return to the spot from which it was thrown, so that the attacked party is unable to locate the assailant. But this boomerang is used solely for sport and amusement and not for fighting, as is generally supposed.

Such tales as the one which says that a boomerang can be made to sail into a flock of birds, chase them, kill a dozen, then return to the hands of the thrower, are absolutely erroneous, avers a London writer.

Stories of the necessity of the thrower turning his back to his target also are wrong. But the boomerang described, capable of such surprising twists and quirks, cannot be used in warfare.

The war boomerang, according to this English authority, is a totally different instrument. It is not so curved as the other. It is thrown directly at its target and it flies, hopping and skipping like a hoop, directly straight forward without curving or raising in the air. When it hits its mark, its terrific force is great enough either to kill or severely wound, but the boomerang does not then return. Having collided with its target it loses its motion and falls to the ground.

A Life-Giving Gourd

A LIFE-GIVING GOURD which grows in Madeira was described by Dr. Michael Grabham at a recent lecture in London. During the war, when German submarines cut off the food supply, Dr. Grabham induced the Madeirans to eat the pepinella, as they call this gourd, the scientific name of which is Sechium edule, and "saw on several occasions the sullen apathy of incipient starvation awaken into reviving animation under this potent influence."

"The Sechium," said Dr. Grabham, "is propagated by planting the one-seeded fruit entire, the whole gourd enlarging into a persistent superennial rhizome a foot or more in diameter and sending up annually, when well-established, 100 or more shoots to cover a trellis of enormous extent from whence hangs the small fruit in myriads. I know of no other such transmutation of the nutrient surrounding matter of a seed into the permanent tissue growth of the new plant."

In Madeira the pepinella is boiled as a favorite vegetable in the winter months, and has an agreeable nutty flavor, together with a great power of combining with fats.

Grain, Cattle & Produce Markets

PETERBOROUGH MARKETS.

Grains—Fall wheat and Marquis, 90-91c bush; spring wheat 85-95c; alsike, $5-$6.50; No. 1 peas, $1.25-$1.35; No. 2 peas, $1; oats, 30c; rye, 60-65c; barley, 55-60c; flour, half bbl., $3.75-$4.00; pastry flour, 24-lb. bag, 75-90c; red clover, $6-$7 bush.

Vegetables—New beets, 5c bunch; leaf lettuce, 5-10c bunch; cabbage, 10-15-20c; domestic tomatoes 50-75c basket; onions, 5c bunch; imported onions, 10 lb.; parsley, 5c bunch; carrots 5c bch.; cucumbers, 5c 50-60 bkt radishes, 5c bunch; egg plant, 15c-20c; domestic potatoes 20-25c peck; spinach, 20c lb.; string beans, 10c lb.; Bermuda onions, 10c lb.; new peas, 3 qts. for 25c; celery, 10c; new corn, 20c doz.; cauliflower, 15-20-25c; vegetable marrow, 10-15-20c; pickling peppers, 40c doz.; pickling onions, 25c qt.; sweet potatoes, 2 lbs. for 25c, Spinach, 70c peck.

Hides and Wool—Cow hides heavy 10c; light 12c horse hides $2.50- $3; calf skins, veal, 15c deacons 75c to $1.00; kips, 8c; sheep skins 75c to $1.00; lamb skins, 40-50c; shearlings 20-25c; fine wool 18-19c; medium 15-16; coarse wool 12-13c.

Dairy Products — Creamery butter 36-38c; dairy butter 35-37c lb. oleomargarine, 24-29c; eggs, 37-40c; shortening, 15-20c lb.; lard, 17-22c; cheese, 23-30c; old cheese, 35-40c.

Fruits—Bananas, 30-50c doz., 10c lb.; Calif. navel oranges, 40c-$1.20; grapefruit, 10-15c each; lemons, 30c doz.; mixed nuts, 25-30c; cocoanuts, 15c; Smyrna figs, 45-50c lb.; green peppers, 3 for 10c; watermelon, 25-50c each; canteloupe, $1-$1.25 bas-peaches, 60-85c bkt; red plums 10 qt. Bartlett, $1 a basket; Snow apples, 50c peck; Wealthy apples 40c peck; green grapes, 15 to 25c per lb.; Duchess apples, 30-40c per peck; St. Lawrence apples, 50c peck, $4.50 bbl. blue and green grapes 45-50c bt; blue plums 15 qt.; green gages 65 bas ket; pickling pears, 50c peck; California honeydew melons, 60c each; cranberries, 20c qt; Wolf River Apples, 30c peck; pears 50-70 peck; California grapes, 25c lb.

Fish—Pink salmon. 20c lb; white fish, 15c.; haddies, lb., 18c.; boneless 25c; halibut, 30-35c lb.; red salmon, 25c lb.; salmon trout, 20c lb.; kippered herring, 30c lb., oysters, 65c pt.

Hay—Old hay, baled, $20; new loose hay $13 to $14; new hay baled $17; straw, $12.

Meats—Beef, 10-30c lb.; heas, old, 25c; chickens, 35c; ducks, 35c; live hogs, $11.00; dressed hogs, $19.00; bacon, 37-55c; pork, 24-42c; sausage, 14-20c; veal, 5-30c; lamb, 15-35c.

STERLING RATES.

MONTREAL, Oct. 14. — (Canadian Press.) — Sterling exchange rates were quoted here yesterday: Demand 4.4282. Cables 4.4307.

CASH GRAIN.

MONTREAL, Oct. 14.— (Canadian Press.)— The feature of the cash grain market yesterday was the strength in American corn and there was also some demand for Canadain western oats and barley. There was no change in the flour market. Trade in Manitoba bran with United States buyers yesterday was quieter owing to the lower prices being bid. Domestic trade was fair with prices unchanged. The rolled oats market was firm

In sympathy with weakness in foreign markets, the local market for baled hay was off, with prices down one dollar a ton.

Prices of grades of eggs scored advances ranging from 1 cent to 5 cents per dozen.

The potato market was unchanged. Prices were down a further quarter cent to 3-4 cents per pound for butter. The undertone to the cheese market continues firm.

EGG MARKETS.

OTTAWA,-Oct. 14.— (Canadian Press.) — Writing under date of September 30, an English importer states that "the political troubles in the south of Europe are no doubt affecting exports from those countries, because at present no export is allowed from Roumania and a reduced quantity is coming both from Poland and the Balkan States. It was expected by the trade generally that large shipments of eggs would be available from those parts and at low prices. The present position however, is a strong demand for Canadian eggs which is likely to continue, at any rate, for a few weeks further. After that everything will depend upon circumstances, so that it is difficult to give any correct estimates of what will take place. The main fact is that the present is a very good time for shipment of Canadian eggs. On today's market Canadian firsts sell at 20s to 21s Liverpool."

Toronto very firm, specials 50 to 55, extras fresh 45, extras storage 39 to 40, firsts 36 to 37, seconds 30.

Montreal specials higher, jobbing 52 to 53, retailing 60.

Manitoba and Saskatchewan markets unchanged.

WINNIPEG CATTLE.

WINNIPEG, Oct. 14.—(Canadian Press.)— Receipts 1,200 cattle, and calves, 230 hogs and 200 sheep and lambs.

The cattle market was generally dull and weak yesterday morning. Good handyweight butchers ranged from 4.50 to 4.75; butcher cows medium to good 2.50 to 3.25, butcher heifers fair to good 3.00 to 4.00, feeder steers 3.00 to 4.25.

The hog market opened with a weaker tone, selects selling at 9.50 and packers bidding only 9.00.

The sheep and lamb market was slightly weaker. Top lambs drew a bid of 10.50 and lightweight mutton sheep at 10.00.

CHICAGO CATTLE.

CHICAGO, Oct. 14.— (Canadian Press.)—Cattle, receipts 3,500; fairly active; generally steady to strong on all classes; beef heifers strong to 25c. higher; choice native beef steers comparatively scarce; bulk being short feds; top matured beef steers 12.75; best yearling steers and heifers mixed, 11.40; bulk beef steers 8.50 and 10.25; desirable veal calves to packers around 10.50; outsiders paying up to 11.00.

Hogs, receipts 10,000; lights and butchers 10 to 15c. lower than Thursday's early market; packing sows steady; few 220 to 260 pound butchers 9.40 and 9.50; top 9.50; bulk 190 to 210 pound averages 9.20 and 9.35; bulk 140 to 180 pound averages 9.00 and 9.15; bulk packing sows 7.75 and 8.25; pigs strong, mostly 8.75 and 9.00; estimated holdover 6,000.

Sheep, receipts 11,000; fat lambs steady; top native lambs 13.75 to packers and city butchers; bulk better grade natives 13.50 and 13.75; culls mostly 9.00 and 9.50; ten cars choice Idaho lambs 14.10 with 600 out as feeders at 14.00; same price and sort as their mates sold for here late Thursday; feeder lambs and sheep around steady; heavy fat ewes 3.50 and 4.00; some up to 4.50; lighter weights up to 6.50.

ECZEMA You are not experimenting when you use Dr. Chase's Ointment for Eczema and Skin Irritations. It relieves at once and gradually heals the skin. Sample box Dr. Chase's Ointment free if you mention this paper and send 2c. stamp for postage. 60c. a box; all dealers or Edmanson, Bates & Co. Limited, Toronto.

FAIR AT ROSENEATH LARGELY ATTENDED

Enlarged Grounds Offer Splendid Situation for Anuual Event—The Dog Show Quite a Novelty.

BRIGHT MIDWAY

ROSENEATH, Oct. 14. — Between 1800 and 2000 people attended the Roseneath Fair yesterday, with a fine bright day that merged later into a frosty late afternoon. The enlarged grounds make a fine situation for the Agricultural Society's anual event, giving plenty of accommodation for stock exhibits and Midway, with a good wide half mile track.

The cattle showing as usual here, was very good, the long picket-fenced field enclosing over 150 entries, with Holsteins in the majority, and Herefords a close second. Above the average was the exhibits of horses, the agricultural class predominating, while sheep were fair, and hogs, though few in number, were good in quality. A tent held the poultry some 500 birds, with Curtis of Warkworth and Dr. Yea of Colborne, the largest exhibitor.

There was particularly fine fancy work on view in the hall devoted to women's exhibits, the embroidered articles in particular being exceptionally well done.

Intricate pieces in drawn work, in crochet, in shadow embroidery, in colored silks or linen, alternated with excellent specimens of piece-work quilts, with oil and water colors, hand-painted china and examples of pen painting. There were dainty beaded and silk bags, knitted sweaters, rag mats and home made cooking, in bread, pastry and canned fruit, and vegetables, with several beautifully dressed fowl.

An open sided section at the rear of this building held grains and vegetables, with monstrous onions, pumpkins and potatoes. A raised stand at one end held flowers, ferns and foliage.

Bright Little Midway.

There were a dozen or more booths and shows on the bright little midway, where the Women's Institute of Roseneath, which also served hot meals in the village hall for the occasion had a booth for sale examplesc urtainodoj -1 of fancy and useful articles, Sparling and Reesor of Cobourg, had a good showing of Ford cars, and D. McMillan of Roseneath was showing De Laval milkers and separators.

Baby Show

A baby show was in progress in a large tent, Dr. J. A. McDonald of Hastings, acting as judge. The same two babies that tied for first place at Norwood fair on Wednesday met here with the same result, the babies of Mrs. B. McNeely of Norwood and of Mrs. W. A. Shearer of R. R. No. 2, Hastings, dividing first honors, a result which led to a great deal of speculation as to the fair and equitable division of the first and second prizes for babies under nine months of age; a child's Chinese rocker worth $8.50 and $5 in cash. The baby of Mrs. Will Linton won third prize. For babies of over nine and under fifteen months, the prize went to little Helen Kellog.

The Dog Show

A novelty which attracted a good deal of attention was the dog show comprising half a dozen hounds and three setter pups and six or seven collies. The hounds were pronounced extra good specimens of their kind.

The child of the district schools gave a very pretty drill in the afternoon, the little girls in white dresses with pink paper rosettes in one section, with green and yellow bandoliers in the other, the little boys with decorations of red, white and blue.

The Alderville band and the Indian band from Chemong, the former in bright red uniforms, the latter in dark blue suits with brass buttons dispensed excellent music during the afternoon. Accompanying them were a number in full Indian regalia of feathered head-dresses and tufted trousers.

Races in the different classe resulted as follows:—Class A, ($50, $35, $25 won by Hazel H. owned by E. Jones, Peterboro, with Sunny Jim, —George Caldwell, Port Hope, second and Polly Stout, —R. Elmhirst, Indian River, third. Dr. Johnston's gray horse, Roy Mack, tied with Polly Stout at the end of the third heat.

In Class B, ($40 $25, $15), Darky Tod, owned by M. Storey of Peterboro won with Harry H.—Dr. Johnston, Port Hope second and Lloyd George—E. Jones Peterboro third. Frank McCarrahan, owned by C. Fife, of Keene, also ran.

Class C ($25, $15, $10), was won by Sy Winger, owned by R. Elmhirst of Keene, against City Princess —W. Elmhirst, Keene, second, and Kitty Wilkes-Lloyd Hess, Hastings, third. A. L. Patchen owned by J. McIntosh Cobourg also ran.

The judges were Messrs. J. Thomas of Colborne and Chas. Moyes of Port Hope. F. M. Slade, Roseneath, starter and B. Blodgett Roseneath, timer.

The prizes of (1) 100 lbs. Reindeer flour, (2) 50 lbs flour, (3) 25 lbs. flour, offered by the Peterboro Cereal Company for the best loaf of bread and dozen buns, were won by Mrs. W. Blodgett, Mrs. Baxter, and Mrs. Bruce Spears of Roseneath

The Peterboro Cereal's Company's prize of 50 lbs Delight pastry flour for best collection of cakes baked from this flour went to Mrs. J. A. Brown of Roseneath.

Avoid Heart Trouble

A large percentage of the people suffering from heart troubles have themselves to blame. When the kidneys are in a healthy condition they will quickly remove any impurities and other poisons from the system. When the kidneys become clogged or irritated in any way these poisons which should have been carried away remain in the circulation, and in passing through the valves and chambers of the heart frequently cause valvular trouble and other ailments. Dr. Banta's Kidney and Rheumatic Pills will remove this trouble and keep the kidneys in a healthy condition and improve the system in general.

Sold at Lynch's Drug Store, 168 Hunter street.

Mail orders given prompt attention. Price, 50c per box. 2d-11-14

GREEKS UNWILLING TO OPPOSE ALLIED TROOPS

ADRIANOPLE, Oct. 14.—(Canadian Press.)—Evacuation of Greek troops from Eastern Thrace under terms of the armistice signed by the Allied Powers and Turkish Naationalists at Mudania was due to begin to-day in accordance with a formal order issued by Greek military headquarters here. The Greek officers are making an effort to maintain discipline among their troops, so as to carry out the evacuation without disturbing incidents. The sentiment in favor of resistance has been largely modified by the announcement of the pending arrival of 5,000 allied troops, as the Greeks are unwilling to oppose the allies, although they might have made a determined stand against Turkish soldiers.

NEW FLOOD OF REFUGEES EXPECTED NEXT WEEK

MITYLENE, Oct 14. — (Canadian Press.)—A new flood of refugees is expected early next week from the cities of Southern Anatole. This district was controlled by Turkish Nationalists throughout their war with the Greeks, and Christian and Moslem populations lived in close proximity without serious friction. Now however, all women, children andold men have been given seven days to leave the country, while men of military age are to be taken into the interior by the Turks. Adalia and Makri are the most important coast towns affected

Columbus, O., has 80 motorbuses operating in and out of the city.

CHICAGO WHEAT.

CHICAGO, Oct. 14.— (Canadian Press.)— Active buying which appeared to be largely for seaboard account had much to do yesterday with bringing about higher prices for wheat. The market closed firm at 1-4 to 1 cent net advance with December 1.09 5-8 to 1.09 3-4, and May 1.10 5-8 to 1.10 3-4. Corn gained one to 1 3-8 cents, oats 3-4 to 7-8 to 1 1-8. In provisions there was a net decline of twenty to twenty-five.

WHERE TO WORSHIP TO-MORROW

GEORGE STREET METHODIST CHURCH
REV. W. HAROLD YOUNG, M.A., B.D., Pastor
The Pastor Will Preach Morning and Evening
11 a.m.---THY KINGDOM COME
7 p.m.---DEATH,---BLESSING OR CURSE?
An Offering for the Relief of the Fire Sufferers in Northern Ontario will be taken.
Good Music by the Choir, under direction of John H. Renwick.

TRINITY CHURCH
REV. A. J. LANGFORD, Pastor
The Pastor will preach at both Services
3 p.m. Sunday School
Mr. G. H. King, Organist and Choir Leader.
Mrs. G. H. King, Soloist.

Mark Street Methodist Church
REV. G. E. ROSS. M.A., Pastor.
THE PASTOR WILL PREACH AT BOTH SERVICES
MR. V. BOORMAN, Organist and Choir Leader

BETHANY TABERNACLE
Our Message:—
The Truth, The Whole Truth, and Nothing But The Truth.
Our Mission:—
The Whole Gospel For The Whole World.
The Pastor will speak at both Services
REV. A. G. DONER, Pastor.

GOSPEL HALL
HEAR Mr. A. G. BENTLEY
at 7 o'clock, also Good Song Service.
Sunday School and Mr. Bentley's Bible Class at 3 p.m.

Murray St. Baptist Church
REV. J. R. WEBB, Pastor
SERVICES 11 A.M. AND 7 P.M.
Mr. Webb will Preach at Both Services.
Evening Subject:
WHAT AN ANGEL LOOKS LIKE

PARK ST. BAPTIST CHURCH
REV. W. E. MORROW, B.A., Pastor.
11 a.m. and 7 p.m. Services
The Pastor will preach.
3 p.m. Sunday School and Bible Classes
Evening Subject, Third of Series on Biblical Characters
6.30 p.m. Prayer Meeting in Vestry

PRESBYTERIAN CHURCHES

KNOX REV. JAS. A. MacKENZIE, B.A., B.D., Minister
Services—11 a.m. and 7 p.m. Sunday School 3 p.m.
11 a.m. A Living Church.
7 p.m. The Modern Crusade.
MR. J. A. JEFFRIES, A.G.C.M., Organist and Choir Leader
SEATS FREE GOOD MUSIC STRANGERS WELCOME

St. Paul's REV. ROBERT POGUE, Minister.
Cor. Water and Murray Streets.
11 a.m. Public Worship. Rev. John McVicar, D.D., of Honan, China, will preach
3 p.m. SABBATH SCHOOL AND BIBLE CLASSES
7 p.m. The Rev. James Rollins will preach.
MR. MARTIN CHENHALL, A.R.C.O., Organist and Choir Leader

St. Andrew's JAMES ROLLINS, B.A., Minister
Cor. Rubidge and Brock. SERVICES 11 A.M. and 7 P.M.
11 a.m. The Minister will Preach,
7 p.m. Rev. J. H. MacVICAR
An Outstanding Foreign Missionary of the Presbyterian Church will speak.
Mrs. Maurice Park - Soloist
Mr. John Crane - Director of Music
EXCELLENT CHOIR :: A FRIENDLY CHURCH

MUSICAL EVENING IN AID OF FIRE SUFFERERS

CAMPBELLFORD, Oct. 14. — The Northumberland Regimental Band, together with some local talent, will give a musical evening on Thursday, Oct 19th, at the Opera House in aid of the fire sufferers of Northern Ontario. The committee in charge are working hard and as the cause is an urgent one, hope that the citizens will respond.

Bandmaster Cowel lis in charge of affairs and promises some new music.

Reginald Clark

The sad news of the death of Reginald Clark, son of the late James and Mrs. Clark, of Campbellford, was received here to-day. Funeral notice later.

BLUENOSE SAFE.

HALIFAX, Oct. 14. —(Canadian Press.)— Advices from Gloucester report the safe arrival of the Bluenose at that point at six o'clock this morning.

HONORED IVENTOR OF MARCEL HAIR WAVE

PARIS, Oct. 14 —(Canadian Press.)— Government and civil authorities, including Lucien Dior, Minister of Commerce, yesterday honored 70-year-old Frances Marcel, inventor o fthe hair wave known by that name throughout the world. But Marcel insisted on sharing the honor of his discovery with his mother. "It was really she who enabled me to perfect undulation," he said. "She had beautiful hair and I simply attempted to reproduce it on heads of other women."

EVACUATING THRACE.

LONDON, Oct. 14. — (Canadian Press).—A Constantinople despatch to the Times reports that the commander of the Fourth Greek Army Corps has ordered his troops to begin the evacuation of Eastern Thrace to-day.

LICENSED TAIXMEN

ONLY LICENSED AUTO SERVICES MAY CARRY PASSENGERS FOR HIRE. THE FOLLOWING ADVERTISERS HAVE COMPLIED WITH THE CITY BY-LAWS IN THIS RESPECT:

P. J. ALLEN
'Phone 1000.
Day and Night Service.
Closed Cars.
534 CONCESSION STREET.

GERALD DUNFORD
'Phone 518.
Day or Night.
Auto and Baggage Transfer Meets All Trains.
167 BROCK STREET.

PETERBOROUGH AUTO AND TAXI LIVERY
'Phone 130.
Day or Night.
Seven-Passenger Cars.
J. DRUMMOND. - W. KING.

GIBBS AND HALPIN
'Phone 774.
Day and Night Service.
5 and 7-Passenger Cars.
Storage and Washing.

REID'S AUTO and TAXI SERVICE
Prompt Service, Reasonable Rates.
Day or Night.
5 and 7-Passenger Cars, also Sedan.
'Phone 439.
105 HUNTER W. Next Munro House

UNITED TAXI SERVICE
'Phone 1838.
Day or Night.
5 and 7-Passenger Cars.
312 AYLMER STREET.
J. CLANCY. - D. PAMMETT.

H. STINSON
'Phone 480.
Day and Night Service.
5 and 7-Passenger Cars.
Car to Rent.
281 TOWNSEND STREET.

CARTER'S AUTO AND TAXI LIVERY.
Phone 832.
Day and Night.. Reasonable Rates.
Drivers: Carter and McFadden.
212 CHARLOTTE STREET

ALMOST 20 YEARS OLD and still the best!

Since 1903—when Gin Pills were first offered to the people of Canada—we have received letters from thousands of grateful users.

Gin Pills are now famous throughout the Dominion and abroad as the most efficacious preventative of all Kidney diseases, and as the finest restorative for deranged kidneys.

Your Money Back If They Fail To Relieve You
On Sale Everywhere — 50 Cents a Box. 420
NATIONAL DRUG & CHEMICAL CO. OF CANADA, LIMITED, TORONTO

ANGLICAN

ST. JOHN'S CHURCH
REV. R. C. BLAGRAVE, D.D., Vicar
Rev. J. Blendon Meyer, D. D., Assistant.
8.30 a.m. Holy Communion.
11 a.m., R. W. Allin, Esq., of Toronto, will give an address.
3 p.m., Children's Service. Mr. Allin.
7 p.m., The Vicar will preach on "The Youth and His Religion."
R. J. Devey, Organist and Choirmaster.

ALL SAINTS' CHURCH
Corner Rubidge and Sherbrooke.
REV. R. B. GRIBBB, M.A., RECTOR
CHILDREN'S DAY.
11 a.m., Morning Service.
PREACHER—THE RECTOR.
3 p.m., Young People's Service, with an address by MR. J. J. TURNER.
7 p.m., Evening Service and Holy Communion.
PREACHER—THE RECTOR.

ST. GEORGE'S CHURCH.
South Peterborough — George and Braidwood.
Rev. W. R. Courage Rector.
Holy Communion, 11 a.m.
Sunday school, 3 p.m.
Evensong 7 p.m.
R. W. Allin, M.A., Toronto, will preach.

ST. LUKE'S CHURCH
Ashburnham — Peterboro East.
REV. GEO. J. BOUSFIELD, B. A., RECTOR.
CHILDREN'S DAY.
8.30 a.m., Holy Communion.
11 a.m., Holy Communion.
3 p.m., Children's Service.
7 p.m., Evensong
Teachers, Officers and Confirmed Boys and Girls of the Sunday school Corporate Communion 8.30 a.m.

ST. JAMES' METHODIST.
Minister, J. F. Chapman, B.A., 163 Romaine Street.
11 a.m., "The Sunshine of God."
2.30 p.m., Sunday school:
7 p.m., "The Finger of Mystery."
H. Arthur Barton, Toronto, will preach at both services.
A. Nicholls, organist.

ROMAN CATHOLIC

ST. PETER'S CATHEDRAL.
There will be three masses celebrated. Low masses at 7.30 a.m. and 9.00 a.m., High Mass, at 10.30 a.m. At 7 p.m. Vespers and sermon.

ASSEMBLY HALL.
George St., First Floor. Old Opera House Building.
"Christians gathered unto the Name of the Lord Jesus Christ."
Sunday School at 9.45 a.m.
Breaking of bread at 11 a.m.
Gospel meeting at 7 p.m.
Welcome to all.

MISCELLANEOUS

TRUTH MISSION.
Near the Corner of Hunter and Water Streets.
REV. DAVID McKEE, PASTOR.
9.45 a.m., Mission School.
Morning service, 11 a.m.
Evening service, 7 p.m.
Morning subject, "Seven Walks of a Believer."
Evening subject, "Christ's Forgiveness to His Enemies."

FREE METHODISTS.
(Aylmer Street, between Charlotte and King Streets.)
(B. Reid, Pastor.)
7 a.m., Prayer meeting.
9.45 a.m., Sabbath School.
11 a.m., Preaching.
7 p.m., Preaching.
Prayer meeting at 7.45 p.m. Tuesday and Friday. Everybody welcome. Come to the People's Church, free to all.

RADIO PARTS

To those who desire to build, or have already partly built, their own Receiving Set, we can supply a Full Line of Separate Parts.

The Radio is the most talked about and greatest wonder of the age---

THE J. M. GREENE MUSIC COMPANY, LTD.

have just been appointed Direct Representatives for the Northern Electric Co., Ltd., Manufacturers of Strictly High-grade RADIO EQUIPMENT, who also manufacture all Bell Telephone Machines, now so familiar everywhere. Having produced perfection inWired Instruments, they are devoting the same skill and capacity in the making of Wireless Equipment—a sufficient guarantee of Quality.

A SURPRISE — We will supply a Northern Electric Radio Set, including Aerial, Head 'Phone, and Batteries for the very moderate price of $125.00.

Our Store is Open Every Evening, and Visitors are welcome to the Demonstrations going on nightly. Parties desiring a Private Demonstration, may have one arranged for by appointment.

Full particulars furnished to anyone interested, on request.

The J. M. Greene Music Company, Ltd.

Greene Music Building
Charlotte Street

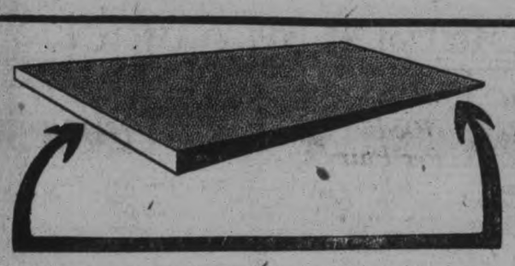

The *Only* Asphalt Shingle That Is Tapered

Winthrop Tapered Shingles are the *only* tapered asphalt shingles manufactured. They have three outstanding features that make them a perfect roofing:

1—They are the big butt shingles—the only asphalt shingle that gives a shadow line, which so improves the appearance of a roof—something architects have long wanted in Asphalt Shingles.

2—They are scientifically constructed. *They are tapered.* Being thicker at one end than the other, the butt of the shingle overlapping lies flat on the upper part of the shingle in the row below. No rain or snow can accumulate underneath—wind cannot get under them and blow them off.

3—*Being tapered* extra thickness and weight are distributed where extra thickness and weight are needed—in the part exposed to the weather.

We have obtained a special license to manufacture these shingles under the brand

Brantford Winthrop Tapered Asphalt Slates

Quality of materials and production methods are of the usual high Brantford Roofing standard.

Brantford Winthrop Tapered Asphalt Slates are made from carefully selected Felt saturated and coated with a special blend of asphalts. Real quarried, crushed slate, in its natural colors (red or green or blue black) is embedded into and encrusted on them while the asphalt is hot. They are unaffected by climate. The colors are permanent, and never need staining. They are highly fire-resistant *and they are tapered.*

Distributed under Brantford Roofing trade marks, through Brantford Roofing Dealers. Stock carried, information furnished, service rendered by our dealer in your district.

Write for our valuable history of roofing "Shelter." On every page is a photograph of a different kind of a roof, in a different part of the world. It will be mailed free to responsible parties.

Brantford Roofing Co., Limited

Head Office and Factory, Brantford, Canada

Branches at Toronto, Montreal, Winnipeg, Halifax 127

For Sale by

Alfred McDonald Lumber Co.

Crime in the Dominion

By DR. J. G. SHEARER

Statistics of crime are always of widespread public interest. They are of special interest at the present time in Canada by reason of their bearing on the question of the effects of prohibition and of Government sale of liquor. Extremists on both sides are liable to quote what suits them, and reject the others. A representative of "Social Welfare" has had access to the statistical abstract now on file at the Judicial Branch of the Bureau of Statistics. The full Blue Book will not be off the press for some time.

Canada's returns for 1921 show an increase in both indictable and non-indictable offences. There is an increase of 953 or 5.3% in indictable offences over 1920. In non-indictable offences the increase is 13,459 or 9.5%. The increase is due in considerable measure to new laws, creating new offenses. It is well, therefore, to look at the figures in more detail.

The whole group of indictable offenses against the person, i.e., serious crimes such as murder, manslaughter, rape, assault, bigamy, procuring for immoral purposes, etc., show a decided decrease in occurrence, though an increase in convictions was also secured—a healthy condition. Of certain crimes in this whole group, charges for non-support of family show a decrease of practically 20%, while murder, rape, and manslaughter, particularly murder and rape show considerable increase. Burglary, banditry, robbery and like crimes, also show a considerable increase in volume. This no doubt, is due in considerable measure to the extensive and heavy unemployment and business depression.

A similar increase is shown in crimes without violence against property such as theft, embezzlement, false pretenses, doubtless due to the causes above cited, but malicious offences against property are marked by a slight decrease. There is a slight increase in forgery and offenses against the currency. Illicit still shows a decrease though comparatively small both in offenses charged and in convictions, so that the people who speak of wholesale prevalence of moonshine in Canada must face the disquieting figure of only 2.7 illicit stills for every 100,000 of population in 1921.

Convictions for drunkenness decreased 5,407 or approximately 14%—the total convictions for drunkenness for the year being 34,562 or 4 per 1,000 of population, as compared with 1911 when there were 41,379 or a rate of 6 per 1,000 population. Offences against liquor, prohibition and temperance acts show an increase of only 213 in a total of 10,460, which total is 1.5 per 1,00 of population.

Charges of general outlawry, disrespect for laws and waves of crime cannot survive beside the columns of Canada's official records of offenses against her laws. As has been seen, the offenses against liquor laws have shown a slight increase. Those against her Vehicles Acts and her Income Tax regulations show a considerable increase due to new laws having come into operation. The whole volume of offenses in 1921 arising from drunkenness, violation of liquor laws, etc., amounts to 5 per 1,000 of population, the rate for 1911 being 6.4 per 1,000. The entire volume of crimes for all offenses for the year was 182,647 or roughly, 21 per 1,000 of population, and as we have seen, of these 5 per 1,000 were for offenses relating to drunkenness and non-observance of liquor laws.

This, impartial readers will admit, is not abnormal. The corresponding figure for 1911 are 17.5 per 1,000 and 6.4 respectively. The increase from 1901-11 was 7%. That for 1911-21, 3½%.

Offenses against motor regulations total 33,641, or 3.8 per 1,000 of population, as compared with 34,362 breaches of liquor laws.

These statistics show also that the claim that the going into effect of prohibition as compared with licence or government sale results in the people taking to the use of drugs, is not well founded. Offenses against the drug laws after decisive strengthening of the laws themselves, and more vigorous enforcement hereof, totalled 1443, an increase of only 13 or less than 1%. These offenses represent roughly 16 per 100,000 of population. British Columbia always heads the list in this column which is in considerable measure doubtless due to her large proportionate Oriental population. The figures supplied by the Federal Department of Health for the year ending September 30th, 1921, by Provinces, are as follows:

Nova Scotia, 2; New Brunswick, 29; Quebec, 352; Ontario, 312; Manitoba, 36; Saskatchewan, 170; Alberta, 162; British Columbia, 801.

Oriental population can hardly explain Quebec's record as contrasted with Ontario with over half a million more of population. In any case, the opponents of prohibition in the face of the official figures cannot defend the statement that the prohibition of liquor results in increase of the use of drugs.

Offenses against the law regarding the keeping and patronizing of houses of ill fame total 4,158, or 47 per 100,000 which shows a decrease from the year 1911 with a rate of 108 per 10,000 when very high figures in this group were reached.

One gratifying fact of the returns is a decrease of 1.6% in the volume of offenders under sixteen years of age, which suggests that the allegation of a "wave of juvenile delinquency" has been exaggerated.

We may have a further report to make when the full returns are received and studied.

The cost of riding in trolley cars in Prague, Czecho-Slovakia, is twice as much at night at in the daytime.

King of Cigarettes

REX

10 for 15¢
25 " 35¢

Supreme quality and proven excellence. The flavor is delightfully mild, yet soundly satisfying.

IMPERIAL TOBACCO COMPANY OF CANADA, LIMITED.

DECORATING A HOME

FAMED EXPERT BARES HER SECRETS

By MARIAN HALE.

Many women have demonstrated their abilities as interior decorators, but Mrs. Emott Buel has gone a step further and is now designing stage rooms.

Her latest efforts in this direction are shown in "Fools Errant," a Broadway production. The interiors she desgned have so much character with so little apparent effort, and such balance and simplicity, that one's first impulse is to ask: Why can't we get such effects in our homes?

So I went to see Mrs. Buel, in her studio full of antiques and bits of loveliness gathered all over the world, and put the question to her.

"It is much easier to get beautiful effects in a home than on the stage," she assured me. "It is not what you spend, but how you spend it that makes a successful room.

Study Rooms First.

"In decorating I always study the rooms carefully and form a mental picture of how the place should look as a whole and build it as a whole. I keep my values right and eliminate when necessary. That's my system.

"The first thing to consider is the exposure of the rooms—dark rooms or those facing on a court, need to be decorated in bright colors—deep yellows, bright blues, or that Italian yellow-pink. Sunny rooms need to be softened with neutral colors.

"Plain walls are by far the easiest to work with, paneled ones should not be attempted without being most carefully planned. Unless one particularly wants the effect of a low ceiling, one should avoid drop ceilings, wide moldings and wainscots that break the lines and take away from the simple dignity.

MRS. EMOTT BUEL.

"If a house has these defects they may be remedied by keeping the same tone woodwork, wall and molding all the

"If one has very ugly furniture—and sometimes we do have—this fact may be rendered less obvious, by doing the walls in a very lovely color or in a figured pattern that will draw attention to its own beauty and keep one's eyes away from the badly designed chairs.

"In a room where much figured material is being used and where there are many colorful objects to be used, the walls should be of an inconspcuous color and the hangings subdued.

"Many rooms are ruined by a bad floor treatment. Conspicuously new hardwood floors, yellow and shiny, often throw a whole room out of key. They should be mellowed down to a dark, inconspicuous tone.

"Windows are most important. Some of the most effective curtains, however, are also the cheapest. One of the most beautiful homes on Long Island has a fascinating room in which a yellow figure, bound with brght blue glazed chintz.

Sateen Curtains.

"Plain sateen makes beautiful curtains and so does plain tarleton. Two shades of tarleton give changeable effect that is charming.

"If the pictures do not harmonize with a room it is better to eliminate them entirely. If you have the courage to keep out of a room the things that do not harmonize, even if they are beautiful in themselves, you have the material from which a successful decorator is made.

"Brackets with ivy or flowers are as effective as pictures—and that brings me to flowers. No room is perfect to me without them—it is like a woman without a smile. Flowers add simplicity to a formal room and lend a grace to a simple one.

The Nation's Protector

ADMIRAL THE BRAND

Admiral

UNDERWEAR FOR MEN

Light in weight, warm, natural wool. Comfortable for inside wear—warm for out-of-doors. Tailored to fit perfectly; wearing qualities unsurpassed. AS

GUARANTEED UNSHRINKABLE

Ask for it by name.

DOCTORS AMAZED AT WONDERS DONE BY NEW MEDICINE

Worth Millions to Suffering Humanity—Works Wonder on Headaches, Indigestion, Constipation, Rheumatism, Kidney Pains, etc.

Your complexion is not clear, you have pains between the shoulder blades, yo nare constipated, have no energy, no appetite, headaches, rheumatism, indigestion, etc. These are all the well-known signs that your liver is out of order and is not excreting bile into the bowels, thereby causing all these pains and aches.

Doctors will tell you that 90 per cent. of the people who come to them for treatment have trouble due directly to the Liver. It is simple when you stop to think about it. When your Liver becomes inactive and fails to pour Bile into the intestines, your system is unable to excrete the waste, then the blood begins to distribute this waste throughout the whole system, striking at the weakest organ. Until this Liver trouble is overcome, you cannot expect to have perfect health, and life to you will be a drudgery.

Doctors recommend that you take one Tanol Calomel about fifteen minutes before each meal, and you will wake up the next morning feeling tip-top. No seidlitz, salts or castor oil are necessary to eliminate the Calomel, as it is self-eliminating.

Tanol Calomel is quickly assimilated by the system, and begins to act soon after taking. It has no bad effects, as nausea, sick headaches, griping, etc., but acts very mild and smoothly, causing a natural elimination of the waste poison, making you look and feel bright, alert, vigorous, and vivacious again.

Tanol Calomel is sold by F. C. Weber, Charlotte Street.

RUSSIAN REFUGEES BACK TO HOMELAND.

Fled Abroad From Bolshevism, Now Returning Home.

SEBESCH, RUSSIA, Oct. 14—(Associated Press).—Russians who fled abroad from Bolshevism in the early days of the revolution and who have since found life in the refugee colonies of Paris, Berlin, London and Prague, a constant struggle to keep their heads above the water in uncongenial foreign surroundings, are returning home in constnatly increasing numbers.

At the same time, the Soviet regime is banishing other Russians from the country, for one reason or another, and the two streams of humanity meet daily at this Russian-Latvian frontier station. Approximately 150 college professors, publicists and other intellectuals, have lately been sent out of Russia charged with underground secret political activity against the Soviet government, or they were unable to reconcile themselves to the development of the Communistic system and were, therefore, of no assistance to Russia. Often the returning exile and the new exile have a few moments here to recite experiences or express hopes for the future.

Much as they may rant against the present government, many of these latest exiles, when ordered out of the country, have displayed the greatest emotion and expressed the hope that they would be allowed to stay.

The returning Russians generally seem happier than those going out. Some of them have seen that life abroad has become increasingly difficult for Russians recently, and they much prefer again to cope with the hardships at home than to continue the struggle in foreign lands where governments are not sympathetic.

Among the most recent of the returning Russians were several who had occupied important diplomatic posts abroad during the Czaristic and Kerensky regime. The Russians now being exiled abroad cannot return home for three years, according to the provisions of the new banishment decree.

Homesickness for their native steppes is the reason advanced for the efforts of some thirty thousand Don Cossacks, now refugees in Czechoslovakia and elsewhere, who are seeking permission to return to Russia. They have sent General Gniloryboff, who was a member of the government of the Don Cossack republic which fought the Soviet power, to Moscow to negotiate conditions for their return. They fled from Russia during the civil war.

NEW CROWN ATTORNEY.

TORONTO, Oct. 14.—(Canadian Press.) — An order-in-council was passed by the Ontario Government yesterday, formally appointing Timothy J. Rigney to be Crown Attorney for the city of Kingston, succeeding the late P. L. Whiting, K.C.

SEVEN DEATHS FROM FEUD

GUANAJAY, CUBA, Oct. 14—(Associated Press).—Seven killings in three years have marked the Sanchez-Carache feud which the authorities have announced must be ended if it require the imprisonment of every remaining member of the two families. The latest fatalities from the feud occurred when Felix Carache shot Batilde Sanchez—and then himself. The shooting was the outgrowth of a duel last February in which Juan Sanchez, Batilde's brother, killed Felix' brother, Luis.

BERLIN PAPER THIEVES STRIP CITY OF POSTERS

BERLIN, Oct. 14—(Associated Press) Bill-board strippers constitute a new type of thief on Berlin's police blotter. Due to the increased value of waste-paper, the plundering of street advertisements has set in.

The thieves work at night, and so far have confined their activities mainly to the round poster pillars which dot the city's thoroughfares, adorned with varicolored bills advertising theatres, restaurants, dance halls, etcetera. One young man was found to have torn down 50 kilograms of old paper and stored it at home for future sale.

We Encourage Enterprise

As an institution that has played a vital part in developing Canadian commerce, this Bank is always ready to assist the financing of sound industrial enterprise. Manufacturers, exporters and importers are invited to consult our local manager.

THE DOMINION BANK

PETERBOROUGH BRANCH,

JOHN CRAINE, ... Manager.

REGULAR MEETING ORWOOD COUNCIL

Invite Estimates for Cement Sidewalks—Norwood News.

NORWOOD, October 14. — The regular monthly meeting of the Norwood Council was held on Wednesday evening.

There were present: Reeve Montgomery, Councillors Robb, Bilten, McKelvie, and McLaughlin.

Pay Accounts.

The following accounts were submitted:

W. P. Plant, street grate	$ 2.50
J. E. Roxburgh, registration of deed	2.85
Wm. Chamberlain, 1 day with team	5.50
Wm. McColl, 5 days at $2.50,	12.50
W. L. Lennox, 8 days at $3.00,	24.00
J. MacNaughton, 4 loads of gravel	.60
E. J. Laing, writing tax bills..	7.00
E. J. Laing, drafting by-law..	2.00
Wm. Taylor, salary Sept,	11.00
Isaac Puffer, salary Sept.	10.00

Moved by Coun. McLaughlin, seconded by Coun. Bilten, that the above accounts be paid.—Carried.

Moved by Coun. McLaughlin, seconded by Coun. Robb, that the Reeve and treasurer be authorised to borrow sufficient money from the Union Bank to cover the expenses of the village until the taxes are paid.—Carried.

Fire Insurance.

Moved by Coun. McKelvie, seconded by Coun. Bitten, that the clerk secure from the different agents their best rates for fire insurance on the Town Hall, to cover the use of the hall for concerts and entertainments.—Carried.

Moved by Coun. McLaughlin, seconded by Coun. McKelvie, that the Reeve be authorised to place insurance on the Town Hall to the extent of $3,500, and on the contents to the extent of $500.00, in the company, offering the best rates.—Carried.

By-law No. 477, license meat peddlars in the village of Norwood, received its several readings, and was adopted.

Cement Sidewalks.

Moved by Coun. Bitten, seconded by Coun. McLaughlin, that the clerk write Mr. Rock Gordon, of Peterborough, and Mr. Seabrook, of Havelock, for estimates of the probable cost of laying cement walks, including curbing.—Carried.

Moved by Coun. McLaughlin, seconded by Coun. McKelvie, that the clerk be instructed to secure quotations on fire engines for fire protection in Norwood.—Carried.

Teachers Convention.

Mr. Wendt Principal of the Public School, and his assistants, attended the teachers convention which was held in Peterborough on Thursday and Friday.

Anniversary Services.

Rev. W. P. Rogers, pastor of the Methodist Church, will conduct anniversary services in Warkworth on Sunday next. Rev. Kempt, of Warkworth, will have charge of the services in the local Methodist Church.

Thankofferings.

The W.M.S., the Y.W.A., and the Mission Band of the Presbyterian Church will hold their annual thankoffering service on Sunday morning next.

SOVIETS CONCERNED AT LIBERAL GROWTH.

Campaign to Crush Bourgeoisie Psychology.

MOSCOW, Oct. 14—(Associated Press The Soviet regime is now waging a campaign to crush what it terms "bourgeoisie psychology," or the ideas of individual wealth and freedom from state interference. These have again sprung up in Russia as result of development of the new economic policy.

This psychology, speakers at the recent Communist party conference declared, is the most dangerous enemy of the ultimate success of Communism in Russia. It was pointed out that, since a measure of freedom of trade was restored, many Russians came to the conclusion that bourgeoisie and democratic ideals were again about to reign in Russia.

The Communists are determined that such ideals shall not be allowed to grow, and declare that the present leeway allowed to capitalism in Russia is merely a temporary step, opportunely utilized by the Bolshevik regime in the direction of the goal of communism to be reached in years to come.

This insistence on stamping out "bourgeoisie psychology" led recently to the exile of more than 150 Russian intellectuals who, while not actively opposing the Communist regime, nevertheless were unable to think along Communistic lines.

One Moscow university professor, exiled abroad, declared the Communists now are endeavoring to force a monopoly on thought, as well as a political monopoly upon Russia.

ELEVATORS ARE NOT CONGESTED

REGINA, October 14 (Canadian Press). — While the country elevators on the Canadian Pacific Railway lines in the three Western provinces have a total of 70,000,000 bushels, they only contain between 21,000,000 and 22,000,000 bushels at the present time, said Charles Murphy, of Winnipeg, general manager of the Western lines, last night.

Mr. Murphy quoted these up to the minute figures in support of his statement that the country elevators are not congested with grain.

Continuous Dividends ensure more Telephones

To-day, 7,500 Bell Telephone stockholders receive our cheques for their regular quarterly dividend.

For over 36 years without interruption these cheques for dividends on our stock at the rate of 8 per cent. per annum have gone regularly to our shareholders.

We must pay our shareholders for the use of the capital they entrust to us, just as we pay employees for their labor.

Why stress this point about the regularity of the dividend?

New capital for extension of our system can be attracted only by an assured and adequate return. Our continuous outlay of this new capital is the only means by which applicants for new telephones can get the service they need.

For the first eight months of 1922 we have provided the facilities—buildings, switchboards, poles, wire, cable, instruments—that have enabled us to install more than 52,000 telephones. We are making every effort to overtake and anticipate demand.

J. M. McHardy,
Manager

Every Bell Telephone is a Long Distance Station

Saturday Night Specials to Contribute to the Brisk Selling from 6.30 to 9.30 o'clock

Five Cases, $1 Value, Comforter Size, COTTON BATTING, at - - - 69c

A clean, pure White Cotton Batting, in full Comforter size Rolls that open out in a single piece. You cannot mistake it for a cheaper grade. It's a regular $1.00 value, out and out. We sell it for that every day on the Main Floor.

(Bargain Annex)

"Monarch" Double-Bed Size, White Flannelette BLANKETS, Pair - $1.97

One Hundred Pairs to be sold at this price. There is one sure thing, the price will never be lower. Canadian-made and excellent quality in every respect. Every pair guaranteed to be perfect and regular double-bed size.

(Street Floor and Bargain Annex)

Continuing Tonight—The Sale of "IDEAL" SPORT WOOL, per Skein - - 23c

Full Two-ounce Skeins. An ideal Yarn for all hand-knitting purposes. Splendid range of colours. The same good quality Yarn that was such a favourite during the Festival.

(Street Floor and Bargain Annex)

$1.50 "Gordon" Chamo-Suede GAUNTLET GLOVES, Pair - - $1.19

An excellent value, smart, new style, with strap wrists. There is piping on edges and embroidery on back in contrasting colour. The selection includes Black, Brown, Grey, Sand, and Mode. Good range of sizes in each colour.

(Street Floor)

Women's English Wool SPORT HOSE, Per Pair - - - - - 98c

Just arrived this morning, these new Sport Stockings. Fine and wide ribbed combinations—Mole, Coating, and Brown. First buyers will find all sizes, 8½ to 10 inclusive. A remarkable price for Three Hours' Selling.

(Street Floor)

THE WINNER OF ESSAY Will Be Announced in Monday's Advertisement

On "How I Would Conduct a Store"

The delay has been caused by the keenness of the contest and the judges' desire to again review the essays.

The GRESSMAN Company Limited

Ireland Training Women Political Leaders For World, Says Rebel Nurse

By MARIAN HALE.

We may look to Ireland to supply the women who will carry on the feminist movement and lead women in politics.

This is the opinion of Linda Kearns, nurse, soldier, hunger striker, escaped prisoner and loyal Irish Republican, who is now in America with Mrs. Muriel MacSwiney, widow of the late mayor of Cork.

These two women plan to cover this country soliciting funds for the widows and orphans of the Irish Republicans.

"Irish women will take an interest in politics because Irish politics these days makes everyone take an issue. It makes people think," she explained.

"In Dublin today there are 3,000 men in jail and their dependents have nothing. Their wives and children are doing some pretty desperate thinking.

Girls Do Men's Work.

"Women realize the necessity of being able to take care of themselves. Girls are forced, and have been for the last few years, to do what was regularly considered a man's work.

"Our girls are learning to drive cars and handle machinery as well as cook and sew. In self-defense they must know what is going on and what is likely to happen. They must know how to exercise their wits, too.

"This sort of schooling is hard, but it gets results. It's going to make leaders and patriots and thinkers of our women."

Miss Kearns' experiences sound like an exciting chapter from the life of a feminist soldier of fortune. For the last six years she has lived a life of danger and thrills that have not in the least daunted her Irish spirits or put any damper on her infectious laughter.

LINDA KEARNS.

Nursing Too Tame.

She trained to be a nurse, but that was quite too tame for her. From 1916 to 1920 she served with the Flying Column until she was taken a prisoner by the Black and Tans.

Sentenced to 10 years in jail, she began a hunger strike with cat and mouse tactics—that is, stayed in jail without food until she became so weak she was taken to a hospital, then recovered sufficiently to be taken back to jail.

This went on for about seven months, then she escaped from jail by scaling a 35-foot wall. Hhree thousand pounds was offered as a reward for her capture.

Is Dispatch Carrier.

She joined the Republicans and acted as dispatch carrier between Michael Collins and the west of Ireland. Of Collins she says he never once missed an appointment, nor was he ever late.

Carrying guns and messages to the Republicans gave her some thrilling escapes. Once when her machine was loaded with guns she had difficulty fixing it and some English soldiers came along and repaired the damage.

MRS. MURIEL MacSWINEY.

"So I just sat on the seat, under which the guns were stored, and amused them while they worked on the car," she explained.

With Mrs. MacSwiney, Miss Kearns plans to lecture and speak throughout the country in behalf of De Valera and the Republicans.

DON'T WASTE STALE BREAD

By Bertha E. Shapleigh.

The war taught us many things, perhaps the one most needed in the home was not to waste bread.

Bread is surely the staff of life and every people on earth has some kind of bread. To the highly civilized man, "white" bread is a necessity.

In cities, comparatively few house keepers bake their own bread. Much is left over from the bought loaf, and it is the left-over bread which we are to consider.

There is the "soft stale" bread, which later becomes hard and dry. The first is, of course, used largely for toast, which may be buttered or creamed.

Cut It In Strips.

The slices may be cut in strips or cubes after toasting, and be served with soup. Tiny dice of bread may be fried with onions and fat, and cooked with milk and water for an excellent soup.

Often the toast is used for a garnish. Cut a slice of toast across cornerwise and dip the points in melted butter and chopped parsley.

Bread Pudding.

Then there are the bread puddings! Sometimes they are so poorly made one dreads to suggest a bread pudding, lest one recalls a poor desert by that name and refuse to try another.

But a bread pudding well made is one of the best desserts. First, there is the "bread and butter" pudding—then the plain pudding made with crumbs.

This is varied by adding raisins and currants, stewed fruit, or by caramelizing the sugar used in it, or by adding melted chocolate or cocoa.

Then a more elaborate dessert is called queen's pudding or cold cabinet pudding. The first has the top of the baked head pudding covered with jelly and a meringue. The second is combined with fruit, canned or fresh, and often has stale cake in its makeup.

How to Use Crumbs.

Stale bread crumbs are used in preparing all kinds of scalloped dishes, and as a top covering in dishes "au gratin." Bread crumbs are used in nearly all stuffings, either alone with seasonings or combined with meat.

Dried, rolled and sifted, they are used for coating croquettes, meat and fish alone with seasonings or sauted.

Soft, stale crumbs are used for thickening purposes and become, when cooked in milk or stock, the foundation for timbales and souffles.

The dark brown crust would best be removed from the slice, leaving the bread white to take a golden color when baked, toasted or fried.

This dark brown crust need not be thrown away, but used with other crumbs for making a chocolate or special pudding where the color will not show.

Soft bread crumbs may be used for thickening sauces, one-fourth cup taking the place of one tablespoon of flour.

After the sauce has cooked and thickened, strain it, rubbing all the bread through the sieve.

THE BLACK SHEEP FAILED TO QUALIFY.

English Substitute Cause of Jockey Losing Race.

PARIS, Oct. 14.—(Associated Press). Gaurisankar, three-year old son of Sardanapale, Grand Prix winner in 1914, who made the journey from Maisons-Laffitte to Doncaster and started in the St. Leger, is a social thoroughbred who dislikes to be alone even when travelling.

His favorite companion is a jet black sheep, and the latter went off with the son of Sardanapale on his trip to England Arriving at Boulonge, Wallace Davis, Gaurisankar's American trainer, was informed that owing to the embargo against the importation of sheep into England, the thoroughbred's pet could not land at Dover.

Davis thereupon sent the following cable to his agent at Dover: "Buy black sheep at once, meet us at pier with him." While entertaining some doubts as to his employer's sanity, the agent went out to look for a black sheep, succeeded in locating one, and met the party at the boat.

Gaurisankar immediately took a fancy to the English black sheep, all black sheep looking alike to him, whether British or French. The sympathy was not mutual, however, and the patriotic English sheep did not show any inclination to pal with this French invader coming with the intention of capturing one of the classics of the English turf. He was surly and noisy. He got on Gaurisankar's nerves, and the animal was in a high state of excitement when unloaded at Doncaster.

Winkfield, the American negro jockey from Kentucky, brought his mount through the stretch with a rush after a poor start, finishing fourth.

"Tis all due to that blasted, bleating English sheep," he said, "Had we had our regular mascot we might have won the race."

A THOUGHT

The cloak that I left at Troas with Carpus bring with hteee when thou comest; and the books, but especially the parchments.—II Timothy 4:13.

He that loveth a book will never want a faithful friend, a wholesome counselor, a cheerful companion, an

Here's Proof That

ZUTOO Ends Headache

Mr. E. F. Tomkins, Ex-Mayor of Coaticook, Que. proves it.
"Your Tablets are a safe and effective remedy for headache"

Mr. Geo. Legge, Editor of the "Granby Leader-Mail" proves it.
"Your Zutoo Tablets deserve to be widely known as a remedy that will stop headache."

A. C. Hanson, B. A., K. C., Colonel of the Hussars, proves it.
"I use Zutoo Tablets and find them a very satisfactory remedy for Headache."

25 cents per box—at all dealers.

Renew Your Subscription.

SKATING AT FROCK ST. AFTERNOONS & EVENINGS

Floor is in Excellent Condition—Is a Great Fal Sport.

Owing to the difficulty of getting the floor in shape for skating after the dances it has been decided to hold only one big dance a week and have skating afternoons and evening Band on Tuesday, Thursday and Saturday evenings. Roller skating is quite popular and quite a number are taking advantage of the afternoons as learners.

Women are admitted to membership of the Brooklyn (N. Y.) Chamber of Commerce.

MILD WEATHER RETARDS TRADE

Movement in Ladies' and Men's Wear Slow—Very Few Business Failures

WINNIPEG, Oct. 14.—(Canadian Press).—The weekly trade report issued by the Canadian Credit Men's Trust Association, Limited, is summarized as follows:

In the Maritime Provinces, wholesale trade continues to be about the same, and there is little improvement in retail business. Collections improving.

In Montreal, wholesale trade is improving steadily, especially hardware; manufacturing trade is also a little better than formerly. Retail business is improving rapidly. Collections somewhat better but there is much yet to be desired.

Toronto reports conditions in the wholesale and manufacturing trades to be much the same. In retail trade the weather has not been conducive to quick movement of ladies' and men's wear, and this, of course, has had some effect on the manufacturers of that particular line, more especially with respect to winter styles. Boot and shoe trade quiet. Building hardware shows a good deal of activity; no real improvement in collections.

Winnipeg: Wholesale trade about the same. Dry goods report fair orders coming in; hardware steady; boots and shoes fairly active; groceries good. In the retail trade, however, conditions are far from being satisfactory, principaliy accounted for by the continued fine weather. Collections have not yet really started.

Regina: Wholesale trade here is brisk, but retail trade is still slow, though prospects much better. Collections are just beginning to come in.

Saskatoon: Wholesale and retail trade is only fair and collections are just starting; in the meantime are none too good.

Calgary: Wholesale and retail trade quiet; very little money coming in.

British Columbia: Wholesale dry goods report a fair volume of business; hardware sales keep up well. Boots and shoes about the same as last week. Groceries seem affected by uncertainty as to marketing of apple crop, and low prices being offered for cattle is slowing down country business. In the retail, dry goods are quiet; groceries fair; hardware quiet in city but improving in country; boots and shoes only fair. Collections reported just about fair. The logging business shows signs of improvement.

Business failures for this week have been the fewest for the year.

I FYOU ARE WELL BRED

You remember a visiting card is always left on the hall table or in the tray provided there, if it no handed to a servant.

An invitation sent to a man and wife should be acknowledged in the names of both. If a daughter is included her name is also added. The note however, is usually answered by the wife.

You Cannot Hide Your Fat

Overfatness is the one misfortune you cannot hide from yourself or from those around you. If too thin, your dressmaker or tailor can supply the deficiencies, but the overfat carry a burden they can not conceal. There is one sure way to reduce your weight surely and quickly. The harmless Marmola Prescription, which changes the fatty tissues and fat-producing foods to solid flesh and energy, helps the general health and digestion, permits you to eat solid food, and leaves the skin clear and smooth. This famous prescription is now condensed into tablet form. Each tablet contains an exact dose of the same harmless ingredients that made the original prescription capable of reducing the overfat body steadily and easily without the slightest ill effects. Take but one tablet after each meal and at bedtime until the normal weight is reached and the bodily health completely restored. Ask your druggist for Marmola Prescription tablets or send one dollar to the Marmola Company, 4612 Woodward Avenue, Detroit, Mich., the price the world over, and you will receive enough to start you well on the road to slimness and happiness.

LLOYD GEORGE

(Continued from Page 1).

hand and God gives me strength to use it I will do so."

SIR CHARLES' WARNING.

Continuing his dealing with the Near Eastern situation, the Prime Minister said:

"Sir Charles Harington warned us that there were from 15,000 to 20,000 armed Turks inside Constantinople."

The premier told of the steps that had been taken to control the situation around Constantinople.

"We received a message from the French Government," he said, "that if either the Greeks or the Turks invaded the neutral zone they would have to be resisted by force of the allies. We accepted htat. We thought that they meant it.

NO USE BLUFFING.

"It's no use trying to bluff a first-rate fighting animal," continued Mr. Lloyd George. "It's always a mistake to threaten unless you mean it. The Turks knew we meant it; and that is why we have peace."

At one point in his speech Lloyd George declared:

"There has been speech after speech to intolerable abuse, and I am told to bear it like a Christian. But there are too many people about the world who think it is the business of Christians to be massacred by Turks or pro-Turks. I'm not that sort of Christian."

HE LOVES FREEDOM.

A little further on the Prime Minister said:

"If there is to be a change, there is no man who would welcome it more than I. I have had a long spell and a very hard one. I love freedom. There are a lot of things I want to say."

"No one knows better than Lord Grey,' the Prime Minister went on, that in international affairs there are factors over which you have no control. It is better, therefore, to be charitable to others. It's no use throwing stones at people who are doing their best to work through difficulties. I didn't improvise the policy. I inherited it. The agreements were entered into before ever I became Prime Minister. I am not blaming anybody for anything in which I do not take part myself.

"We have had to recast our policy. We have made the best of it and we have succeeded"

This statement by the Premier was after he had turned to home policies, a subject on which the whole Empire was awaiting his pronouncement He asserted there were "die-hards," (the ultra Conservatives) on both sides. "There are some who would like to make me a die-hard, and soon."

After expressing his love of freedom and saying no one would welcome a change more than he, the Prime Minister added: "Three years ago I was anxious to go out and begged Mr. Bonar Law to take the office. He declined. I never sought the position. I never wished to retain it, but I will serve my country in any capacity."

"It will be an experiment," to see the work of others. That is one of the joys I have in store. I have many friends among the Conservatives and Liberals and I cast myself on the people whose cause I have never betrayed during thirty-two years of public life."

IF YOU ARE WELL BRED.

You are careful to see that your dining table is always well appointed. The silver should always be carefully polished, the glasseware shining and the linen spotless.

It is much easier to give a successful dinne ror luncheon, if one is sure that all the appointments are attended to, so that one may devote one's attention entirely to the guests and their pleasure.

MARRIAGE A LA MODE.

Among Bulgarian brides the trousseau is most important. A girl is not considered eligible for matrimony until she has a "hope chest" well filled.

All the articles must be handmade, and the linens and materials should be hand-woven. There is a superstition against machine work of any sort. It is supposed to bring sorrow.

This Furnace costs nothing!

In a few years the saving in fuel will easily pay the price of a Findlay Pipeless and in addition it will give you comfort in the home such as you thought impossible.

Findlay's Pipeless is without equal in efficiency and economy. Install one and you will have a house that is warm and well ventilated in every corner of every room—your cellar will remain cool for the storage of vegetables.

Guaranteed! We guarantee the Findlay Pipeless Furnace, not only as to materials but as to results.

Findlay's pipe and pipeless FURNACES burn coal, or wood

Thousands of satisfied users endorse the Findlay Pipeless. Mr. Ernest Payette of Quebec writes:—

"I do not hesitate to recommend the Findlay Pipeless Furnace for satisfactory heating, my entire building being heated to 70 degrees temperature in extreme weather. The Findlay is economical on fuel and absolutely dust proof."

We would like to send you our illustrated booklet and testimonials, also guide sheet which will enable you to furnish sketch of your home from which we will supply plan and submit estimate suited to your need. No charge—no obligation. Merely write your name and address on this advertisement and mail to us.

14

FINDLAY, BROS. CO., LIMITED
Carleton Place, Ontario.

E. HENSLEY - 444 George St.
CITY AGENT FOR
Findlay Pipe and Pipeless Furnaces

for lameness

Lameness neglected often becomes serious and permanent and the longer you delay the more difficult the recovery.

Promptly treated with Absorbine, Jr. the joints and muscles soon lose their soreness and stiffness.

Absorbine, Jr. is made of herbs and is non-poisonous—safe and pleasant to use.

$1.25 a bottle at most druggists'

W. F. YOUNG, Inc.
344 St. Paul St., Montreal

Absorbine, J.

Millions in Profits

are now being paid to the shareholders of Northern Ontario's Gold Mines

Are you getting your share? Our sixteen years of experience is at your service.

Write for a copy of our FORTNIGHTLY MINING REVIEW which will put you in touch with profit-making opportunities. Free for the asking.

Homer L. Gibson AND COMPANY
Bank of Hamilton Building, TORONTO.

Constipation

Relieved Without the Use of Laxatives

Nujol is a lubricant—not a medicine or laxative—so cannot gripe.

When you are constipated, not enough of Nature's lubricating liquid is produced in the bowel to keep the food waste soft and moving. Doctors prescribe Nujol because it acts like this natural lubricant and thus replaces it. Try it today.

Nujol

A LUBRICANT—NOT A LAXATIVE

$10.00 Reward

Ten Dollars reward for information which will lead to the detection of the owner of the dog which has killed a lot of valuable poultry at 336 Concession street.

C. E. HUBBS

CHINA PAINTING
Mrs. Langley McCarthy Teaches Biscoff's New and Beautiful Work in CHINA PAINTING

Edwin Elcome TAXIDERMIST

692 HARVEY STREET
PETERBOROUGH, ONT.

Heads, Birds, Fish, Etc.,

Mounted Artistically and Permanently.

MASKINONGE, BASS, AND TROUT OUR SPECIALTY.

CAPITAL

ALES, LAGER, BEER and STOUT

SANITARIS

Dry Ginger Ale, Belfast Ginger Ale,

All of the Above very Finest Quality—Guaranteed.

ALEX. ELLIOTT, Agent

Orders will be delivered in Cases by Phoning Reid's Express. Phone 113

DUTCH BULBS

Plant now for Winter Flowers and Spring Bloom in the Garden.

Hyacinths, named varieties, all colors	2 for 25c
Daffodils, single and double, per doz.	60c and 75c
Tulips, single, named bedding—Doz.	40c
Per 100	$3.00
Tulips, double, named, per doz.,	40c and 50c
Tulips, Darwins, select named varieties, doz.	60c
Tulips, Parrot, select mixture, doz.	50c
Tulips, mixed bedding, 1st size—Doz.	35c
Per 100	$2.50
Crocus, named varieties—Doz.	20c
Per 100	$1.50
Snowdrops—Doz.	25c
Per 100	$1.75

See our Window Display of the above select stock.

Peterboro Floral Co.

347 George St. Phones 1395-458
Sundays and Nights 1688J

Metal Weather Strips

This is the time to have your windows and doors fitted with Chamberlain Metal Weather Strips and save fuel.

J. H. VANCE

'Phone 1292 773 Aylmer St.

t-t-s-145.

Going to Build?

I will be pleased to furnish estimates of Houses, Bungalows, Summer Cottages, Garages, Alterations, Repairs, etc.

A. B. CUNNINGHAM
331 Reid St. Phone 1261w

For Quality

MAPLE LEAF MATCHES

Call for them by name—it is your Safeguard

32

ARCHITECTS.

W. & WALTER R. L. BLACKWELL — Architects. Office, Bank of Commerce Building, corner of Hunter and Water Streets. Telephones, Office, 1300J; Residence, 1272.

W. H. BARRY—Architect. Plans prepared for Monumental, Commercial and Domestic Buildings. Office, 539 Gilmour street. Phone 567.

BARRISTERS AND SOLICITORS

GORDON & O'BRIEN—Barristers, Solicitors, Notaries. Money to loan on easy terms. Special attention to Patents and Trade Marks. Phone 219. G. N. Gordon, J. A. O'Brien.

S. T. MEDD—Barrister, Solicitor Notary, Office over the Dominion Bank, corner of George and Simcoe Streets. Telephone No. 22. Private funds to loan at current rates upon easy terms.

C. R. WIDDIFIELD, B.A., Barrister, etc., and Solicitor for the City of Peterboro. Money to Loan. Office, over the Bank of Commerce. Phone 550.

PECK, KERR & McELDERRY, Barristers, Solicitors and Notaries. Office, Water street, Peterboro. Money to loan at the lowest current rates of interest on easy terms of payment. E. A. Peck, F. D. Kerr, V. J. McElderry.

O'CONNELL & CORKERY — Barristers, Solicitors and Notaries. Money to loan at the lowest current rates of interest. Daniel O'Connell, John R. Corkery, Hunter street, two doors west of the Post Office.

DUMBLE & JOHNSTON—Barristers, Solicitors, etc. Office, over the Toronto Savings and Loan Company, George St. D. W. Dumble, K.C., W. Johnston.

A. E. DIXON—Barrister, Solicitor, etc. Office, Hunter and George Streets. Entrance next to Madill's drug store.

HALL & HALL—Barristers, Solicitors and Notaries Public, Hunter Street, Peterboro, next to St. John's Church. Money to loan at the lowest rates of interest. E. H. D. Hall. Basil D. Hall.

MOORE & WEARING — Barristers and Solicitors, 403 Water Street, opposite the Post Office. Money to loan at the lowest current rates of interest. Jos. Wearing, M.A.

R. R. HALL—Barrister, Solicitor, etc., Peterboro, Ont. Office, corner of Hunter and Water streets, over the Canadian Bank of Commerce. Trust Funds to loan on easy terms of payment.

JAMES FORDYCE STRICKLAND—Barrister, Solicitor, Notary Public. Money to loan. 375 Water street, Peterboro. Phone 191.

WILFRED F. HUYCKE, Barrister, Solicitor, Notary Public. 395 Water Street. Telephone 239.

MONEY TO LOAN.

We have funds to loan on Real Estate Security at the lowest rates. GORDON & O'BRIEN. Phone 219.

MEDICAL.

DR. BUCHANAN, F.R.C.S., Edinburgh; M.R.C., Eng.; L.R.C.P., London. Eye, Ear, Nose and Throat Specialist. Hours, 9-11, 2-4 p.m., and 7-9 p.m. Phone 519 Office, corner of Water and Murray Streets.

T. GEORGE LOUDON, M.D., C.M. Physician, Surgeon and accoucheur. Office, 201 Brock street. Phone 1868. Office hours, 9 to 11 a.m., 2 to 4 p.m, 7 to 8 p.m.

OSTEOPATHY.

DR. BRUCE E. MARSHALL—Osteopathic Physician. Office, 242 Hunter stret. Hours, 9 to 11, 2 to 4 p.m., 7 to 8 p.m. Telephone 116W.

DRS. WALMSLEY & SETTLE—Osteopathic Physicians. Office in Sun Life Building, corner of Hunter and Water Streets. Entrance 124 Hunter Street. Phone 649 Office Hours, 9 a.m., to 9 p.m.

CHILDREN'S AID SOCIETY —of— PETERBORO CITY AND COUNTY

For the Care of Neglected and Ill-Treated Children.

G. W. POWELL,
Assistant Secretary and Inspector.
588 George Street. 'Phone 1044W.
Office Hourse: 12 to 2 and 6 to 8 p.m.

Snowy white without boiling

THAT dull, grey, streaky look that you always had to boil out of your clothes is never there when you use Rinso. It soaks the dirt, softens it, loosens it so thoroughly that it all runs away in the rinsing, leaving the clothes sweet, snowy-white and fresh as new.

It's because Rinso is the new, modern scientific washing preparation that works in an entirely new way. It washes by soaking. It is altogether different from ordinary soaps and washing powders. So, it should be used differently. *Do not pour Rinso itself into the tub.* Make your Rinso liquid first, as per directions.

IF YOU USE A WASHING MACHINE

Soak your clothes in the Rinso suds as usual—for one hour, two hours, overnight, or whatever time is convenient. Then add more Rinso solution and work the machine. Rinse and dry—you'll have a clean, sweet, snow-white wash.

At All Grocers **Rinso** Made by the makers of LUX

R107

WOMEN AND HOME

Conducted by JEANNETTE

SPECIAL FEATURE IN THIS ADDRESS.

The regular monthly meeting of the Local Council of Women, to be held next Thursday Oct. 19th, will have a special feature in the address to be given by Dr. Seccomb of Toronto, on "The Effect of Diet on Prospective Mothers." Dr. Seccomb, who is superintendent of Toronto's Dental College and a professor of preventive dentistry, is an authority in his line. He is coming to Peterborough to address the Dental Society, and, while here, the Local Council of Women, who are always enthusiastic about matters of health and progressive measures in connection with public welfare, have seized the opportunity of hearing a specialist in his work speak on such an important subject.

VOGUE FOR BLACK.

There is a decided vogue for black trimming on dainty undergarments. Some of the newest satin corsets in flesh pink are bound in black satin and trimmed with black net.

NDG

BUY YOUR GRAPES NOW

The grape season is nearly over for this year, so we suggest you take advantage of the luscious Blue Concords, White Niagaras and Red Rogers offered now

The name Niagara Grape Growers on the basket is your assurance of carefully packed, delicious grapes of choicest quality

Write for free booklet telling of the many delicious and tasty things you can make from grapes. It tells how

NIAGARA DISTRICT GRAPE GROWERS, LTD.
ST. CATHARINES - ONTARIO

CHOICE OPTIONS OF FALL BULBS.

All ladies in the city will be particularly pleased to know that the Horticultural Society has orranged for a choice of specially attractive options of fall bulbs for those who wish to become members of the society at the present time.

The society has now a membership of 492, and it is particularly anxious to secure at least the remaining 8 to make the membership 500.

The options referred to above will entitle anyone joining the society at the present time at a membership of one dollar to a choice of the following:

2 dozen tulips, single bedding, named all shades.
2 dozen Darwin tulips, select named varieties.
2 dozen double tulips, named all shades.
2 dozen jonquils.
4 dozen crocus.
2 dozen poeticus narcissus.
1 dozen single daffodils, named varieties.
1 dozen double daffodils.
1 dozen narcissus, paper white.
2 peonies.
4 dozen iris, assorted.
4 dozen snowdrops.

The society explained the generosity in supplying these options to the fact that in buying in fair quantities a cheaper rate can be secured; al that the Provincial Government grant is given according to the membership of the society.

All those therefore desirous of becoming members can feel that they will secure full value for their one dollar.

A TOUCH OF HUMOR EVEN IN DISASTER.

The touch of humour that lives in most things and situations was not lacking in several of the minor occurrences noted in the Haileybury disaster. A survivor of the fire relates the experience of a neighbor who was watching her home burning. This neighbor, a day or so previous, had purchased a little sport hat for which she paid $10.50, just after having bought a rather expensive dress hat. She grabbed the sport hat when she left her house for the last time, but a whiff from the strong gale took it later from her head and sent it spinning out on the icy waters. With tears running down her cheeks, the poor woman surveyed her purchase on its last journey, and sobbed out, "I knew I was extravagant when I bought it."

A baby that went through the eventful night unharmed except for a slight cold, had a birthday on the day following, and the spirit of the people who went through such fearful experiences is perhaps illustrated well in the mock birthday party which they staged for the little mite. In one of the houses saved from the conflagration, it had found a refuge with its mother, and here it received numerous little gifts, most of them with a tragic history of destruction behind it—a piece of bright crepe de chine from one, a battered spoon rescued from the debris from another.

Then there was the family of the undertaker who rode to a safe place in the hearse. Probably they would shudder at the thought of such a use in better times, but the roomy vehicle must have provided a welcome refuge in such need.

CHILI SAUCE.

(By Bertha E. Shapleigh.)

12 large, ripe tomatoes
3 large onions
4 green peppers
2 tablespoons salt
2 tablespoons mixed spices
½ cup brown sugar
1 pint vinegar

Peel and chop tomatoes; peel and chop the onions. Remove seeds and any white part in the peppers and finely chop the peppers.

Mix vegetables with the salt, sugar and vinegar, adding the spices tied in a piece of cheese cloth.

Boil one and one-half hours and bottle, sealing with melted paraffin. Or place in glass jars.

Pasteurization Protects

because it eliminates the least possible chance of disease transmitted by milk. Pasteurized milk is the only milk that can be produced in large quantities that is absolutely safe, because pasteurization excludes the element of chance.

YOUR BABY

How much is your baby's health worth to you? Is it worth a little care in selecting the proper milk? The highest authorities everywhere recommend pasteurized milk. Our milk is the product of the best farms, protected by the most up-to-date equipment and method possible. If you are not using our pasteurized milk you may not know how **good** milk really is.

Isn't it worth while when we consider the wonderful decrease in infant mortality and the thousands of happier homes that have blessed every community where good pasteurized milk is sold.

M I L K
It's delicious and refreshing—
A perfect morning drink,
But just as good at noon and night
Is what most people think.

For wholesomeness and purity, it can't be beat;
The children holler and cry for more—
'Phone 1900 and the driver will call at your door.
Pasteurized milk it is a treat.

Peterboro Milk Products, Ltd.

Our Milk is Clarified and Pasteurized. Clarified is Clean—Pasteurized is Pure
Our Milk is Clean, Pure and Safe.

377 Aylmer St., Peterborough, Ont. Phones 1900 and 1901

DYE OLD DRESS OR DRAPERY IN DIAMOND DYES

Buy "Diamond Dyes" and follow the simple directions in every package. Don't wonder whether you can dye or tint successfully, because perfect home dyeing is guaranteed with Diamond Dyes even if you have never dyed before. Worn, faded dresses, skirts, waists, coats, sweaters, stockings, draperies, hangings, everything, become like new again. Just tell your druggist whether the material you wish to dye is wool or cotton, or mixed goods. Diamond Dyes never streak, spot, fade or run.

WOMAN HERSELF NOW PROHIBITED.

Dear Jeannette,—

Let all women join in the last assault upon the stronghold of masculine prejudice—the pulpit. The further consideration of woman's admission to the pulpit is thrown over for four years. Let us make sure of it next time. We who joined in the great work of prohibiting others are now ourselves prohibited. It is a great injustice. It is worse, sisters. It is an insult. Why were w. kept so long without the vote? Because men said it was not good for us. Now they say we are not fit for the pulpit. But the divinely appointed man is fit. If man is better than woman, then are we undone and must get back to the backseats where we belong? But I call upon all women to rise in their might. Just think of it! Some men throw whole pieces of the Bible into the waste when it suits them, and when it suits them to say that women are inferior to men in the sight of God they quote the very Scriptures that they abuse. Arise, and smash this prejudice! We must.

LILY.

MANY TROUBLES COME THROUGH THE BLOOD

If Kept Rich and Red Good Health Will be Yours

Nearly all the common diseases are caused by bad blood, weak, watery blood poisoned by impurities. Bad blood is the cause of headaches and backaches, lumbago and rheumatism debility and indigestion, neuralgia, sciatica and other nerve troubles. It is bad blood that causes disfiguring skin diseases like eczema, and salt rheum, pimples and eruptions. The severity of the trouble indicates how impure the blood is, and it goes always from bad to worse unless steps are promptly taken to enrich and purify the blood. There is no use trying a different medicine for each trouble for they all come through the one cause—bad blood. In conditions of this kind Dr. Williams' Pink Pills have been found very beneficial, as they have a direct action on the blood enriching and purifying it. That is why this medicine is so often successful, after other remedies have failed—they reach the root of the trouble in the blood. Mr. Albert E. Gigin, Mount Pleasant, P.E.I., tells what these pills did for him. He says:—"Some months ago I was in a badly run-down condition. My blood was poor, I had no appetite and my work left me completely tired out. I fell off in weight, was altogether in a miserable condition. I was taking medicine, but it was not doing me any good. At this stage a friend who had used Dr. Williams Pink Pills with beneficial results, advised me to take them, and acting on his advice I did so. The result can be summed up in a few words: I took the pills for a little more than a month, when I can honestly say I never felt better in my life. I can now eat a hearty meal, do my work with comparative ease, and have gained in weight. I advise weak, run-down people to give these pills a fair trial."

You can get these pills through any medicine dealer or by mail at 50 cents a box or six boxes for $2.50 from The Dr. Williams Medicine Co. Brockville, Ont.

FOR A SCHOOL GIRL.

Alternate rows of red and white dots about the size of a dime trim a smart blue serge dress designed for a school girl.

THE "LIFTUP"
(Patented)
The "Liftup" A patented invention with non-slip elastic inside belt, gently supports the abdomen and is very beneficial for use after an operation involving an abdominal incision. Most effective in relieving those physical ailments from which many women suffer. *Write for the name of a Bias Corsetiere near you.*
BIAS CORSETS, LIMITED
41 Britain Street, Toronto
BIAS FILLED CORSETS

THE STORY OF THE BIBLE

V.—Curious Bibles.

In due time the Bible came to be translated into our own language. Before recounting the story of this it is interesting to notice that on the way towards our present standard versions, errors in translation and transcriptions have produced some curious results which have stamped their names upon certain versions.

Miles Coverdale's Bible, issued in 1535, is sometimes called the Treacle Bible from its translation of Jer. 8:22, "Is there no treacle in Gilead?" It also receives the name of the Bug Bible from its curious rendering of Psalm 91:5, "Afraid of bugs by night," instead of "terror." Among other quaint readings it contains are: Josh. 2:11, "Our heart had fayled us, neither is there good stomacke in any manne," and Judg. 9.53, "Cast a pece of mylestone upon Abimelech's head and break his brainpanne."

The Geneva version has been called the Breeches Bible because it has "breeches" for "aprons" in Gen. 3:7; or the Whig Bible, because one edition has in Matt. 5:9, "Blessed are the place makers," for "peacemakers."

Among others that may be mentioned are the Printers' Bible which has in Psalm 119:161, "Printers have persecuted me without a cause," instead of "princes;" the Vinegar Bible which has "the parable of the vinegar" instead of "the parable of the vineyard;" the Murderers' Bible which has "murderers" for "murmurers" in Jude; the Discharge Bible, in which 1 Tim. 5:21 reads, "I discharge thee before God," and the Wicked Bible, in which "not" is omitted from the seventh commandment. For this last mistake the printer was fined £300. The edition was speedily called in, and but one copy is now known to exist. The same error is said to have occurred in a German Bible published in 1731.

In view of the multitude of copyists, printers, etc., who have been transmitting the Scriptures over such a lengthy period, the wonder is that there have been so few changes rather than so many, as anyone can convince himself by making a simple test of copying. Two "chain" post cards were recently received by the writer about three months apart; but they had been so transformed by frequent copying that the same original parentage could scarcely be recognized.

One read: "A National League is being formed against the cigarette habit. The league will cover the entire country. Every woman is asked to sign a name with petitions prohibiting the sale of cigarettes to minors. Write four (4) post cards like this to your women friends. Do not fail or the chain will be broken and the object defeated. Please be prompt."

The reading of the other was: "A National League is being formed against the cigarette habit. Every woman is being asked to send her name to be used in a mammoth petition to Congress asking for a national law to prohibit the sale of cigarettes to minors. Write four cards like this to as many friends so that this chain may not be broken. No money is requested. Please be prompt."

The differences between the two copies are at once manifest. Probably both differ materially from the original. The present writer thought he was copying both cards carefully, but found that on his first transcription he had written in the former, "Every woman is being asked," corresponding to the phraseology of the second. Though we have no such wide variety in the work of the Biblical scribes, yet the above instance may serve to give an exaggerated idea of the situation affecting the various readings in our Bibles.

THE "KEWPIE" IS WITH US ALWAYS.

What is the attraction of the kewpie? There must be something in these little painted ladies that explains their universal and unfailing attraction for so many classes of people. Other things may come and go, Fashion's fickle touch may obliterate the favorite of other years from our midst, but the kewpie we still have with us. From the time when a certain artistic young American woman went to Germany and brought back with her the first little kewpie, a paunchy little lad with tilted eyebrows, down to the present, when baby vamps with drawn-up knees and sophisticated expressions meet the eye on every side, the kewpie has been popular. The first little things were

". . . cunning mites, well rounded in the tumty-tum,
The kewpies bright stay out o'nights
All gaily singing rumty-ty-tum,"

but now we have them of many different varieties—blonde and brunette, big and little, pensive and bold, with downcast eyes and real glittering orbs, with marcelled tresses veiled and unveiled. At the country fairs they dominate half of the booths, and one observes young and old submitting to their lure.

Grave men and women as well as giggling youths and maidens walk around with kewpies on their arms, in plaster and pink paint, with and without the bright little tinsel-spangled dresses of gay colors. One wonders what form they will assume when the flapper variety has passed into the discard, and the promised demure maiden of the next year or so takes its place.

FUR LININGS.

Fur linings for cloth wraps are greatly liked. A very voluminous, circular cape of black velvet with elaborate beading is lined with ermine. The wide collar is also of this fur.

"Really, it is the best cocoa I ever tasted"

Flavor, aroma, color, quality, purity.

Baker's Cocoa

Excels in all the essentials of a good cocoa.

REGISTERED TRADE MARK

MADE IN CANADA BY

WALTER BAKER & CO. LIMITED
Established 1780 DORCHESTER, MASS.

CANADIAN MILLS AT MONTREAL

BOOKLET OF CHOICE RECIPES SENT FREE

Cloth Coats So Alluring That They Rival Furs

TWO STUNNING WINTER OUTFITS. AT THE LEFT, ONE OF THE NEW COATS OF BROWN WOOL, BANDED WITH BEAVER, AND A WINTER SUIT, ALSO OF BROWN, EMBROIDERED AND FUR TRIMMED.

By MARIAN HALE.

Now that you have done your fur coat shopping early and probably spent your dress income for several months ahead, along come the alluring cloth coats and suits.

They are so very attractive they are sure to give you anxious moments and make you wonder if, after all, you bought wisely.

You will find much to delight you in the new suits and wraps. They have a suppleness of texture, richness of coloring and a variety of treatment that is amazing and appealing.

They achieve a general effect of grace and softness that makes them universally becoming.

Short Model Coats.

In coats there are many new short models of the sport variety, as well as the long straight-line coat and the flaring model.

Much has been predicted for the flaring coat, and since it presents a new silhouette many women will favor it for its novelty.

But the straight coat has been given so many decidedly novel features it will undoubtedly hold its own. We find it embroidered, stitched and combined with contrasting silks and velvets.

Frequently it is belted and slightly bloused and has the one-sided cabuchon fastening, the newest feature.

Very wide fur collars and cuffs are used on these wraps, and frequently fancy and unusual sleeves add an odd touch.

The flaring coat is usually banded at the bottom with fur and cut with a narrow shoulder line.

Few Gay Linings.

One sees few gay linings this season. Usually they are of crepe de chine, matching the color of the coat. Plain rather than figured material is chosen.

Kolinsky, beaver, mole, caracul and Persian lamb, as well as the various foxes, are the pelts most frequently used in combination with cloth.

Suits are to be more popular this year than they have been since the reign of the one-piece frock.

One reason for the revival of interest to the suit is the new blouses. They are made of the most gorgeous materials, embroidered and beaded, and are so elaborate that they form a costume when worn with a suit skirt.

Silk sweaters and Russian overblouses, plain and beaded, will be extensively shown for winter.

On the whole, you are facing one of the most decorative seasons of history.

FASHION FANCIES.

BROWN LINGERIE.

The craze for brown is now reflected in lingerie. Brown satin combination outfits trimmed with brown lace are the latest novelties. Brown embroidery is used effectively on pongee and ecru-colored undergarments.

ERMINE AND VELVET.

No trimming is more effective or stylish at the moment for black velvet than narrow bands of ermine or rabbit fur. Sometimes the fur is arranged in a large rosette and worn after the fashion of a corsage bouquet.

COSTUME SLIPS.

Costume slips are a part of the fall wardrobe, and are most often developed in crepe de chine or very supple satin. They are straight and unfitted, but they give the necessary foundation for the new frocks.

YELLOW AND ORANGE.

Yellow and orange are used in combination with brown very frequently in the fall blouses and costume suits. Several smart hats have been developed in this stunning color scheme.

BEADED SILVER LACE.

Beaded silver lace makes one of the most beautiful evening costumes yet shown for the coming season. The beads are in green and silver, and occasionally a few lull orange ones are added to increase the interest.

ONE-SIDED EFFECTS.

The one-sided effect is frequently seen in evening frocks, that is, one partly draped shoulder and the other one strapless. The one sleeve effect is also noticed in some of the latest Paris importations.

PICTURESQUE GOWN.

If you wish to look picturesque try wearing a gown of silver cloth with wide flowing sleeves of black chiffon, embroidered in gay peasant embroidery. Add an embroidered crepe girdle, tied low on the hips, and some long pendant earrings. Doesn't it sound attractive?

Keep a Little Songbird in Your Home

Glad, joyous, spirit-lifting music—the song of a canary. Who can feel blue or depressed when they live in an atmosphere charged with cheerfulness by this lively little songster. Its ecstacy is contagious. Every home needs the inspiration of a singing canary. Are you living without this captivating little companion? Don't deny yourself and the household the pleasure of this charming pet. Canaries are moderate in price. They can be shipped safely and you need have no hesitation in ordering one. If you are interested, write us and we will tell you where to get one. To keep a bird healthy and in good voice, use BROCK'S BIRD SEED, a Scientific Mixture of Imported Seeds, sold by all Grocers, Druggists and Seedsmen throughout the Dominion of Canada.

Brock's Bird Seed

NICHOLSON & BROCK
Market Street - - TORONTO

If you have never tried a double action powder you'll find many reasons for using

EGG-O Baking Powder

ORDER FROM YOUR NEIGHBORHOOD GROCER

47

Business Woman Gives Girls Rules For Success

HELEN FRANCIS THOMPSON

By Marian Hale

Though a librarian by profession Helen Frances Thompson of Yonkers, N.Y., finds it much more interesting to study people than books.

Her favorite character in real life is the business woman. Under the pen name "Jean Rich" she has written an interesting little volume, "Do's and Don't's for Business Women," based on her observations and convictions.

"You see, women are really in earnest about their work these days", she explains, "and they are looking forward to executive positions just as men are.

"The growing demand for women executives proves women's ability to fill such positions."

When asked to name a few qualifications for the executive, she replied.

How to Climb

"To be a successful executive, a woman must know her job thoroughly. The woman who has worked her way from the bottom of the business ladder, working in each department of the business, makes the best type of leader.

"The executive must also have a keen understanding of human nature. Her sympathies must be keen. She must be able to get the other person's point of view. She must show absolute impartiality and never play personal favorites.

Radiate Enthusiasm

"She must be able to inspire confidence and respect in those under her, which is only possible if she always plays fair with her subordinates.

"She must radiate enthusiasm in her work and have a good sense of proportion. She must not overemphasize details at the expense of more important matters.

"She should know a little more, do a little more, and think quite a little more than the average, and keep herself above the crowd.

"Keep a clear conscience and a clean desk."

Fashion Hints

ORIENTAL EMBROIDERY.

Hindu and Chinese prints and embroideries are greatly in demand for smart millinery. Very clever copies of old designs are being turned out by American silk mills.

BUNNY ERMINE.

"Bunny Ermine" is the name given the new white rabbit fur which is so frequently combined with chiffon and silk in the new winter styles. This is usually white, but is sometimes dyed in delicate tones of pink, grey and blue.

CARACUL SUITS.

Entire suits are being made of caracul with wide, circular skirts and short box coats. Caracul sleeves are seen in some of the smart new black cloth coats.

IVORY COMB.

Carved ivory makes one of the largest and loveliest high Spanish combs yet seen. It shows up to best advantage on jet black hair, pulled back tightly from the face or meekly parted in the middle and drawn plainly down over the ears.

FOR CHILDREN.

Very snappy raincoats are on the market for small children. They are of transparent rainproof material in bright colors or in the heavier weight cravanet. The child's umbrella now comes in small copies of the most fashionable ones for grown-ups. Some have animals carved on the handles.

INDIA PRINTS.

India prints are popular as wall hangings. Some of the best have patterns very similar to an Oriental rug and give the effect of a rug when applied to the wall.

PEARL AND JET.

Pearl and jet are being combined this season very successfully. A very attractive necklace is made of alternate beads of jet and pearl, graduated in size, and reaching to waistline in length.

BLOUSED COAT.

Bloused coats are very smart with the band low on the hips. Contrary to what one would expect, these are very becoming to the slightly stout figure and give an illusion of slenderness.

CASCARETS 10¢

For Constipated Bowels, Sick Headache, Sour Stomach, Bilious Liver

The nicest cathratic-laxative in the world to physic your liver and bowels when you have Dizzy Headache, Colds, Biliousness, Indigestion, or Upset, Acid Stomach is candy-like "Cascarets." One or two tonight will empty your bowels completely by morning, and you will feel splendid. They work while you sleep." Cascarets never stir you up or gripe like Salts, Pills, Calomel or Oil and they cost only ten cents a box. Children love Cascarets too.

TELLS SECRET OF BEAUTIFUL HAIR

By MARIAN HALE.

With a formula for hair tonic she knew was reliable and enough money to pay a month's rent, Jessica Ogilvie left San Francisco and came to New York, modestly hoping to make favorable terms with Fortune.

That was 12 years ago.

Today she manages large establishments for treating the hair in New York, Washington and Boston and has recently sent a sister to Paris to open a branch there!

During these dozen years she has assembled many formulae. She has learned all the little habits and peculiarities of the head and scalp—and many of the Titian beauties of Broadway would still be blondes and brunets if she hadn't been so handy with henna.

She built up her business on the theory that all hair may fall, but it is never so badly down and out that it won't come back if you give it a chance.

"Ten Minutes a Day."

"Ten minutes a day for a month will start your hair on the road to health," she says.

"Beautiful hair is only healthy hair. There is no such thing as one cure-all for all scalps. Serious difficulties call for individual treatment. But, in general, every woman can improve her hair by following a regular program.

"I advise use of the right tonic for cleansing the hair, thus doing away with the too-frequent shampooing from which many hair difficulties may arise.

"Massage is of the greatest benefit. Begin at the nape of the neck and press the thumbs well into the fleshy tissues at the base of the skull and work carefully around the neck to the ears.

"This stimulates circulation through the blood vessels and sinews. The scalp should be lifted and loosened with the palms of the hands on the side of the head until a pink color proves the restoration of a lively circulation.

Brush Necessary Tool.

"The most necessary accessory for the care of the hair is the brush. For polishing and cleaning, a brush with long, flexible bristles is needed. This gives a high lustre and stimulates without breaking or pulling.

"The comb, too, must be selected carefully, for it must not break or pull the hair. Whether you use a fine tooth or a coarse comb, or both, see that the teeth are well rounded and blunt at the ends.

"The front of the hair is usually badly abused and needs special care. Be careful to avoid breakage and add nourishment to the new, weak hair, that is trying so hard to frame your face softly.

"Remember that when the hair is shampooed too frequently the oil glands expand and leak and issue their lubrication upon the scalp instead of the hair roots. The scalp is greatly injured by this.

"The way to correct an oily scalp is not by frequent washings, but by a tonic which will correct the condition which creates the oil. If the hair is kept brushed and free from dust it requires washing only at long intervals.",

This is one way to get pleasure from the hair you have and from the remains of what might have been.

JESSICA OGILVIE.

NEW CLOTHES FOR SCHOOL

When the regulation Peter Tom begins to pall on the spirits and all usual clothes become a snare and a delusion it is time for the modern young woman to speak to her mother seriously about new dresses

Then she finds such practical little dresses as these to lift the montony of lessons. They are as sensible as need be and as attractive as one could desire.

Wool, jersey, serge, flannel are the materials used for them and they may be trimmed with colored wool embroidery, bright silk pipings or yokes or appliqued designs.

VELVET AND LACE.

A striking dinner gown has a top of chiffon velvet in black and the skirt is composed entirely of ruffles of chantilly lace, making three tiers. The waistline is long and is outlined with a velvet sash with long ends.

FEATHER HAT.

Coq feathers are popular with milliners and are used on large and small hats. A large hat, recently seen on the stage, was composed entirely of the feathers laid on perfectly flat and giving a certain iridescent effect.

CONTRASTING MATERIAL.

Combination frocks are the mode this season, except in the very tailored frocks, the bodice is usually of a different material from the skirt, or the coat contrasts with the dress. The contrast is more frequently of material than of color.

EYELET EMBROIDERY.

English eyelet embroidery is again very popular. It is quite probable that we will find lace collars and frills appearing more frequently on our frocks this coming season than they have for many past ones.

FLEXIBLE BRACELETS.

The newest bracelets are flexible ones with round and oval stones mounted on metal and combined with carving. These are most effective when worn with costumes that match in color.

A PITY TO LOSE ANOTHER HAIR

35c "Danderine" Saves Your Hair—Ends Dandruff! Delightful Tonic

Only if you lose your hair will it fall out and dandruff stay. Neglect means a bald spot shortly. A little "Danderine" now will save your hair. This delightful tonic cleans the scalp of every particle of dandruff, tightens the hair-roots pores, so the hair stops coming out and so the vitalizing oils, which are the very life and strength of the hair, can not ooze away.

Danderine is not sticky or greasy It has made weak, sick, neglected hair strong and healthy for millions of men and women. Your comb or brush is warning you. Hurry to any drugstore and get a bottle now. Don't wait!

Household Hints

OF HUNTER'S GREEN

There's something reminiscent of the Alpine hunter in a green felt hat with a tiny rolling brim outlined with black velvet and three quills shading from gunmetal to pearl gray, placed at one side of the crown

CHENILLE FLOWERS

Chenille flowers trim many of the smartest frocks and hats. Some times these are embroidered directly on the fabric or they may be appliqued. The more brilliant the colors, the better.

UNUSUAL FROCK

A blue serge frock, cut on delightfully girlish lines, with the waistline at the normal place, is trimmed only with diamond-shaped medallions of black silk braid and a sash of American Beauty-colored georgette.

PAINTED DECORATIONS

A gown of white chiffon, designed for a young girl, is made with a close bodice and a very full skirt. About the waist and hemlines are painted designs in blue and pink, beaded in silver.

THE HELLO GIRL.

The first "hello girl" is now 69 years old—unless, indeed, she has given us the wrong number.—Boston Transcript.

FLAPPER DEMURE

No longer dashing, but demure, the flapper dons long skirts, Puritan collars, long sleeves.

Will she abandon rouge, rolled down stockings, bobbed hair and the other insignia of her emancipation? Of course she will if the new styles demand it. And they seem to do so.

Here is her new fall silhouette with its essential changes. Watch for her. She'll begin to dot the streets in a few weeks and after that she'll grow more and more until her name is legion There's one basic article to her creed, "As well be out of the world as out of fashion."

MOTHER!

Open Child's Bowels with "California Fig Syrup"

Even a sick child loves the "fruity" taste of "California Fig Syrup." If the little tongue is coated, or if your child is listless, cross, feverish, full of cold, or has colic, a teaspoonful will never fail to open the bowels. In a few hours you can see for yourself how thoroughly it works all the constipation poison, sour bile and waste from the tender, little bowels, and gives you a well, playful child again

Millions of mothers keep "California Fig Syrup" handy. They know a teaspoonful to-day saves a sick child to-morrow. Ask your druggist for genuine "California Fig Syrup" which has directions for babies and children of all ages printed on the bottle. Mother! You must say "California" or you may get an imitation fig syrup.

There's a hint of WINTER in the crisp October Air! Are you ready to withstand the Cold?

SUMMER heat has left your blood thin. It always does.

But winter is coming! You must fortify your body against cold weather and winter ailments, by eating substantial food that will enrich your blood and help you resist the cold.

First to be considered is breakfast—the most important meal of the day. And first for everybody's breakfast should come oatmeal.

Oats are a simple, basic food, easily digested. They give more nourishment than any other cereal, supplying vital energy for grown-ups and brawn and bone-building elements for children.

Because Oatmeal is the most wholesome breakfast, it should be made so appetizing that everyone will desire it. The flavour depends on the quality of the oats. Use Quaker Oats and you get the best in the world,—best quality, best flavour, best food value.

In milling Quaker Oats, only the rich, plump, flavoury queen grains are used, puny or imperfect grains being discarded. Packed in sealed cartons, all the original freshness of the oats is preserved.

Quaker Oats is also the most economical of all foods. It costs less than one cent per dish. Think what this means in housekeeping expenses!

When you order groceries today, put Quaker Oats on your list. The whole family will enjoy it.

Quaker Oats

In Sealed Cartons Only

QUAKER MILLS
PETERBOROUGH AND SASKATOON

Also makers of Quaker Flour, Puffed Rice and Puffed Wheat, Tillson's Oats, etc.

105

NAPOLEON'S CHARM.

Napoleon carried with him as a charm a seal of carnelian, which he is said to have picked up during his campaign in Egypt. It was octagonal, about the diameter of a quarter, and carried the inscription, "The slave Abraham relying upon the Merciful."

It was worn as a watch charm by Napoleon's nephew, Napoleon III., of the second French Empire, but after his death was lost.

IF YOU ARE WELL BRED—

You remember an unmarried woman pays the first call of the season on a married woman. Also, it is customary for the younger matrons to call first upon the older ones.

Brides usually wait to receive first calls and it is usual for neighbors and friends to call and leave cards immediately upon the return from the honeymoon.

Home-made Remedy Stops Coughs Quickly

The best cough medicine you ever used. A family supply easily and quickly made. Saves about $2.

You might be surprised to know that the best thing you can use for a severe cough, is a remedy which is easily prepared at home in just a few moments. It's cheap, but for prompt results it beats anything else you ever tried. Usually stops the ordinary cough or chest cold in 24 hours. Tastes pleasant, too—children like it—and it is pure and good.

Pour 2½ ounces of Pinex in a 16-oz. bottle; then fill it up with plain granulated sugar syrup. Or use clarified molasses, honey, or corn syrup, instead of sugar syrup, if desired. Thus you make 16 ounces—a family supply—but costing no more than a small bottle of ready-made cough syrup.

And as a cough medicine, there is really nothing better to be had at any price. It goes right to the spot and gives quick, lasting relief. It promptly heals the inflamed membranes that line the throat and air passages, stops the annoying throat tickle, loosens the phlegm, and soon your cough stops entirely. Splendid for bronchitis, croup, hoarseness and bronchial asthma.

Pinex is a highly concentrated compound of Norway pine extract, famous for its healing effect on the membranes.

To avoid disappointment, ask your druggist for "2½ ounces of Pinex" with directions and don't accept anything else. Guaranteed to give absolute satisfaction or money refunded. The Pinex Co., Toronto, Ont.

Very Short Coat Makes Appearance

Like all fashions, a bad penny, and the cat—the short coat has come back. Not quite as it was before, perhaps, but so much the better.

It is a bloused short coat now and has a tight band about the hips. It has a high collar which is frequently covered with fur and it has wide sleeves, also fur-edged. It is often heavily embroidered.

It is made of heavy soft fabrics, frequently metalasse. It may be part of a three-piece costume, but it may equally as well be sufficient to itself and have nothing to do either in material or color with the skirt that shows below it.

COLORFUL BRACELETS.

With sleeveless frocks the bracelet worn above the elbow is the correct bit of jewelry. These are adding width and color as the fad advances. Old silver bracelets, with large colored stones, are very much sought after.

EVENING FROCKS.

A stunning evening gown is of white crepe, with an elaborate design worked out in green beads, and has a low girdle of sable.

SOCIAL HALF HOUR.

At the rally of the Women's Missionary Society of George Street Church, held this week, a goodly number of ladies were present, Mrs. E. W. Coon led in prayer and Mrs. W. Poyne gave a Bible reading, followed by an interesting address on missions by Mrs. J. F. Chapman. Prayer by Rev. H. W. Young closed the business session, the meeting concluding with a pleasant social half hour.

MARRIAGE A LA MODE.

In arranging the wedding guests the Dutch try always to place an unmarried man or woman between a married couple at the wedding feast.

This is because of an old superstition that this will bring about the wedding of the unmarried one during the year.

The omen is said to be even more favorable if the seating arrangement is inadvertent, rather than planned.

Reader Takes Newer Form of Iron—Feels Years Younger

"Six weeks ago I saw a special offer in the paper telling how thousands of people grow old in looks and energy long before they are really old in years, because, as examinations by physicians have shown, an enormous number of people do not have enough iron in their blood. I have been taking Nuxated Iron for two weeks: the results are simply astounding. The roses have come back in my lips and cheeks, and I can conscientiously say that I feel ten years younger."

The above is a typical hypothetical case showing the results that have been achieved by a great many people since we started this "satisfaction or money back" offer on Nuxated Iron. We will make you the same guarantee. If, after taking the two week's treatment of Nuxated Iron, you do not feel and look years younger, we will promptly refund your money.

Call at once for a bottle of Nuxated Iron at

Warne Drug Co., McDermid and Jury, and E. L. Payne.

Financial News and Views

New York Stock Exchange — and Curb Prices. — *Canadian Stock Exchange — and Mines.*

To-Day's Quotations with Opinions and Reviews of the Market.

(Quotations supplied The Examiner by Nelson & Martyn, Stock Brokers).

NEW YORK STOCKS.

	High	Low	Close
Amer. Can.	74⅝	73½	74
Anaconda	52⅜	51⅞	52⅜
C. P. R.	148	148	148
Amer. Loco.	137	136	136
Baldwin	140⅜	140	140⅜
Studebaker	139⅜	138⅛	138¾
B. & O.	56½	56	56½
Beth. Steel	77½	75⅝	77½
B. R. T.	17½	16⅝	16¾
Mex. Seaboard	17	17	17
Mex. Pet.	207¼	201	201⅞
Pan-Amer. Oil	92½	89⅞	89⅞
Reading	81½	81	81⅛
South. Pac.	95¼	95¼	95¼
South. Rail.	27	27	27
N. Y. Central	90⅜	99½	99½
Rock Island	44⅞	44⅛	44⅞
Gen. Motors	15	15	15
Davison Chem.	44⅞	44¾	44¾
Gen. Elec.	136¾	136¾	136¾
Cosden Oil	49	46⅞	49
Int. Paper	62¾	61¾	62¾
Royal Dutch	59¼	58¾	59
Rubber	58⅞	57⅞	57½
U. S. Steel	109⅞	108	109⅞
Int. Nickel	16½	16¼	16⅜
Lack. Steel	84	84	84
Crucible Steel	88½	87¾	88
Midvale	35¾	34¾	35¼
Repub. Steel	61	60¾	60⅜
Gulf State Steel	92⅞	91⅝	92¾
Vanadium Steel	46¼	46¼	46¼
Gen. Asphalt	63¾	63⅛	63¾
Keystone Tire	8¼	8⅛	8¼
A. I. C.	37⅝	37⅝	37⅝
Allied Chem.	86⅝	85	86¼
Missouri Pacific	21½	21⅛	21⅜
Houston Oil	87¼	87	87
Famous Players	97¾	97¾	97¾
Indus. Alcohol	71	70¼	71
Chandler	65¼	64⅛	65⅛
Amer. Sugar	81	81	81
Stand. Oil N.J.	220½	215⅝	215⅝
Amer. Woollens	102	101¾	101¾
Coca-Cola	82½	82	82
Allis-Chalmers	54⅞	54¾	54¾
Chili Copper	26	26	26
Pennsylvania	48⅞	48¾	48⅞
Pacific Oil	57	56	56
Sinclair Oil	35½	35	35½
Union Pacific	151¾	151¼	151¾
Texas Oil	51¾	50½	51⅛
Westinghouse	63⅛	62¼	63⅛
Mutual Oil	13¾	13⅛	13⅛

Total Sales—750,500.

CANADIAN STOCKS.

	High	Low	Close
Brazilian	44	43⅞	44
Brompton	36½	36¼	36¼
B. E. Steel	36½	36¼	36½
Bell Tel.	118	118	118
Tor. Rails	90	89¼	90
Can. Gen.	81	81	81
Can. Steam. C.	21	20	21
Can. Steam. Pfd.	58⅜	57¾	58¾
Dom. Bridge	72⅜	72½	72½
Span. River C.	98¼	98	98¼
Span. River Pfd.	106½	106⅜	106½
St. of Canada	68½	68½	68½
Abitibi	64¾	64¾	64¾
Asbestos	70	70	70
Montreal Bank	230	230	230
Nova Scotia	254	254	254
Quebec Rly.	26½	26½	26½
Wayagamack	64	63	63
Lantic Sugar	23¾	23¾	23¾
Det. United	73½	73	73

MINES.

	Bid	Asked
Atlas	34½	35
Castle	29½	30
Crown Reserve	—	28
Davidson	28	28½
Dome	—	3925
Dom. Kirk	9	9½
Hattie	32	32½
Holly	1300	1310
Hunton	10¾	11
Keora	—	11
Kirk Lake	42	—
Lake Shore	285	290
McIntyre	1825	1840
Moneta	15	16
New Ray	23½	24¾
Pet. Lake	14¾	15½
Por. Crown	23	24
Preston	11	16
Vipond	—	71
Teck Hughes	88¾	90
Wakenda	12¼	13
West Tree	16½	17
Baldwin	13	13½
Dome Lake	18	18¼
Clifton	38	39½
West Dome	—	19

CHICAGO GRAIN.

WHEAT.

	High	Low	Close
July	104½	103⅞	104½
May	112½	111⅜	112¼
Dec.	111⅜	109⅞	111½

CORN.

July	66⅜	65¾	66⅜
May	66⅝	66¼	66¼
Dec.	64¾	64¼	64¾

FOREIGN EXCHANGE.

Sterling—4.43⅝.
Francs—7.57½.
Lires—4.24.
Marks—.3⅛.

VICTORY BONDS.

	Bid	Asked
1922	$100.00	$100.10
1923	100.10	100.15
1924	99.60	99.75
1927	100.85	101.00
1933	103.00	103.15
1934	100.50	100.60
1937	105.00	105.16

(By Stuart P. West)

NEW YORK, October 14 (Special to The Examiner). — To-day's brief trading on the stock exchange was the liveliest of the week, the market, too, showing a greater strength and broader inclination to advance. It was plain that back of each individual advance lay a special explanation. The favourable note struck in the week-end reviews of the mercantile agencies had an effect upon sentiment. They helped bear out the Wall Street views that the country's industries, taken as a whole, are slowly but surely gaining, and that 1923, while it may not witness any trade boom, will be a year of satisfactory profits.

The stocks favoured in to-day's buying belong for the most part to companies which are in a position to distribute part of their surplus for the benefit of shareholders, or else to companies which are earning enough to inaugurate or increase dividend payments. The Street began to take more thought of th U. S. steel situation with its enormous treasury accumulation and the new high record made by Steel Common reflected a very genuine belief that a stock dividend in its case was by no means unlikely.

American Can., Continental Can., Freeport Texas, and Industrial Alcohol were all instances where the buying was based upon dividend possibilities.

Rubber stocks continued to feel the favourable effect of the rise in crude rubber prices following measures taken to restrict the production in the Far East.

Most of the other markets shared moderately the strength in stocks.

FORBID A PARLEY WITH KEMAL PASHA

CONSTANTINOPLE, October 14 (Canadian Press). — The Turkish Nationalists have declined to grant permission to Dr. Fridtjof Nansen to visit Anatolia, whither Dr. Nansen had been planning to go for a conference with Mustapha Kemal Pasha on behalf of the League of Nations, regarding the safety of the Christian minorities and the care of refugees.

Free to Asthma and Hay Fever Sufferers

Free Trial of a Method that Anyone Can Use Without Discomfort or Loss of Time.

We have a method for the control of Asthma, and we want you to try it at our expense. No matter whether your case is of long standing or recent development, whether it is present as Chronic Asthma or Hay Fever, you should send for a free trial of our method. No matter in what climate you live, no matter what your age or occupation, if you are troubled with Asthma or Hay Fever, our method should relieve you promptly.

We especially want to send it to those apparently hopeless cases, where all forms of inhalers, douches, opium preparations, fumes, "patent smokes" etc., have failed. We want to show everyone at our expense that our method is designed to end all difficult breathing, all wheezing, and all those terrible paroxysms.

This free offer is too important to neglect a single day. Write now and begin the method at once. Send no money. Simply mail the coupon below. Do it today—you even do not pay postage.

FREE TRIAL COUPON.
FRONTIER ASTHMA CO., Room 335Y Niagara and Hudson Sts. Buffalo, N. Y. Send free trial of your method to:

.....

.....

.....

In Spain, which country is hard-pressed for money, a plan has been proposed by the Government to impose taxes on titles of the nobility. The opponents of the project say that many people will be incapable of paying such dues and taxes, and will prefer dropping the titles.

SANTAL CAPSULES MIDY — Easy to Take—Quick to Relieve CATARRH of the BLADDER — Safe, Successful — Each Capsule bears name MIDY — Beware of counterfeits

Mining Stocks Are Booming

Invest in our own good Canadian Mines. Hollinger—Best Gold Mine in the world. Other good ones are: Lake Shore, Baldwin, West Tree, Atlas, TECK-HUGHES, etc., etc. We will buy those on MARGIN or for cash. For instance, 1,000 Atlas at 30c. is $300. On margin it would cost you only $107.50. Every cent advance means $10.00 profit.

Mining Hand Books sent FREE upon application. DO IT NOW!

NELSON & MARTYN
Stock Brokers
Suite "A" 332½ George Street, Peterborough. 'Phone 229J.
Residence 'Phones 1736F, 1139W.

CUT THIS OUT AND MAIL TO-DAY

NELSON & MARTYN, Stock Brokers,—
Peterboro, Ont.

Buy for my account ..... Shares of .....
at the market price, for which I enclose $..... by Cheque, Money Order or cash.

Signed .....

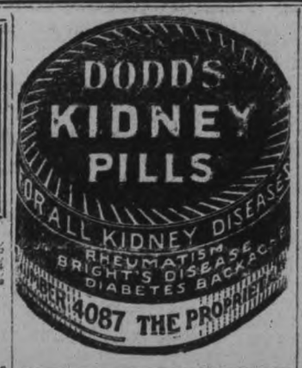

ENTRANCE CERTIFICATES PRESENTED TO PUPILS

Pleasant Evening Spent at King George School

A very well attended open meeting of the King George Home and School Association took place last evening in the school hall, which was prettily decorated for the occasion with cut flowers. Mr. A. A. Fowler occupied the chair, and in his opening remarks eulogized the work of the Home and School Association and the efficiency of its officers. He also spoke in terms of praise of the wonderful value of the Association's gift to the school of the entire set of the Book of Knowledge.

Mrs. W. R. Morris also paid a tribute to the work of the society and to the good influence of the late principal, Mr. M. H. Park, on his pupils. Mrs. Morris spoke of the immediate need of more room at the Collegiate Institute, and quoted Mr. Rogers, school inspector, who, on a late visit, emphasized the necessity of more space and accommodation for vocal training.

A pleasing musical programme included vocal solos by Mrs. Ford Turner and Mr. M. H. Park, with an instrumental selection by Mr. Leslie Unitt. The pupils from Mr. Park's old room gave two numbers, "Men of Harleck" and "Home, Sweet Home" in fine voice. A hearty vote of thanks was accorded the musicians, the Home and School Association and Mrs. Morris by Mr. George Record.

Entrance certificates to successful pupils were presented by Mr. Park to the following: Dorothy Cooper, Eva Manley, Margaret Hamilton, Isabel Cooper, Madge Hannah, Wilma Cummings, Lily Marks, Aileen Fawcett, Dorothy Armstrong, Mary Lipsett, Nan Parsons, Fern Stenton, Wilfred Wren, Percy Oke, Ray Ballantyne, Clifford Brien, Donald Miller, Melville Starr, Donald McGregor, Pearson Mowry, Harold Agnew and James Parsons.

STOMACH BAD!! MEALS SOUR OR LAY UNDIGESTED

Instantly! End Flatulence, Gas, Heartburn, Indigestion

Chew a few! Stomach fine!

So pleasant, so inexpensive, so quick to settle an upset stomach. The moment "Pape's Diapepsin" reaches the stomach all pain and distress from indigestion or a sour, gassy stomach vanishes.

Millions know it magic. All druggists recommend this harmless stomach corrective.

ROOM FOR JAPAN'S COOLIES.

Dr. Egi Says 7,000,000 Could Find It in Korea and at Home

TOKIO, Oct. 14.— While more than 600,000 Japanese, including those in Manchuria, have settled abroad, many in countries where they are not wanted, there is still room in Japan proper and Korea for 7,000,000 of them, according to Dr. Tasuka Egi, one of the leaders of the Kenseikai, or Opposition Party.

In criticizing the Government's plan to introduce a bill in the next session of the Diet to encourage Japanese emigration abroad, Dr. Egi said there was still much uncultivated land in the Hokaido, the granary of Japan, and in Northern Kyushu, while there had been little response to the call for settlers in Korea, where there was still plenty of virgin land.

Even Manchuria, one of the richest agricultural countries in the world, he said, did not seem to be popular with Japanese emigrants.

A Japanese economist who has made a study of the question declares that the Japanese are not good colonists and that unless they go to a country such as California or Hawaii, where the climate is equable, they soon grow dissatisfied.

ALL MOSLEMS ARE DEEPLY IMPRESSED

LONDON, October 14 (Canadian Press). — It is understood that telegrams received in official quarters in London indicate that an excellent effect has been produced on Moslem feeling among the Mohammedans in India, Persia, and Afghanistan as a result of the Near Eastern agreement.

About Books

(By F. M. DelaFosse).

Of the making of books there is no end, but it often strikes me as peculiar that no matter how much interest any book may create, so little usually is asked regarding the author.

Considerably more is known about The Pilgrim's Progress than about Bunyan; Don Quixote is a classic familiar to all the world, but how many people could tell you anything about Cervantes? Even the facts about Defoe, author of probably the most popular boy's book in the language, are little known by nine tenths of those who have found his work such delightful reading.

Yet the lives of these men were full of interest, and the details regarding them can be easily procured in the library.

If one walks along our biographical section one cannot but be struck by the fact that the books seem in splendid condition, mute evidence of the fact that they are very seldom resorted to by those for whom they have been procured. All this goes to show that the public at large is not attentive enough to its own literary interests. If it were it would see that whilst the most influential books and the truest in their influence, are works of fiction, as Robert Louis Stevenson long ago pointed out, they cannot extend to us all the lessons of life, nor can they possibly prove such exemplars or warnings to us as the life stories of those whose successes or failures have been placed on record.

One can take up almost any book of fiction and by glancing at its card note how often it has been taken out. There are some books that have been borrowed nearly 80 times. Compare this record with the books in the biographical section and mark the difference. Sir Oliver Mowat has been borrowed five times; Gladstone six; Cartier once; Will Adams (the first Englishman in Japan) never; Agassiz twice; Disraeli six; Lyman Abbott five; Croker's correspondence and diaries, dealing with a most interesting time in recent history, not once.

Against these must be placed a record of 40 times for the memoir of Mary Slessor of Calabar, and of 26 times for Mrs. Asquith's reminiscences.

Only a small portion of the biographies that the library possesses has been touched on, but the same average would extend throughout the long array of really valuable books that this section offers to our readers. It is not going too far to say that they are absolutely wasting away, dying slowly of dry rot, in much the same way that a man or woman sometimes insensibly languish for the lack of the touch of a friendly hand, or a word of sympathy.

There are some people in this world, in fact, very many, who lift up their hands in horror at the sight of a frayed or soiled book. They would not touch it on any account for fear of infection or taint of some sort.

Well, we all have our particular idiosyncrasies. For my own part I am inclined to look upon an old and worn book in much the same way that one should regard an old and shabby man or woman, with veneration and respect.

It has seen its day and has been through the mill of experience. Doubtless to many homes it has brought comfort and happiness and in the bringing has worn out its own vitality. It is a pleasant sight to see a library of well bound books in excellent preservation, but it is a far pleasanter sight to see an army of well worn veterans on the shelves—for one knows that one is in the presence of a company that has done service and fulfilled its obligations.

It would be a great step in the right direction if patrons of the library would determine to discriminate a little more carefully in their reading. Fiction is a good thing to read but it is a bad thing when indulged in to the exclusion of every other class of literature.

Take a trip to the skies with Herschel or with Ball. Dip occasionally into some of the useful arts, jounrney with Savage Landor to Mysterious Tibet, or accompany Stanley in his visit to the pygmies of Africa. Study the histories of the various nations that have lately been brought on the may in Europe and the Near East, and be in a position to discuss questions of imperial policy with your friends. The Book of Days compiled by Chambers, is one of the most interesting works that we possess in the Library. It is the first book on the first shelf in our Reference Library. It is full of prints of old engravings, and contains a fund of information on all sorts of subjects. Consult it, and if it arouses your interest carry your researches along further lines, and go carefully over the whole Reference Department. You will be well repaid for the time expended. — F. M. D.

TENDERS WANTED

Sealed tenders, marked "Proposal" and addressed to A. A. Smith, Sec'y-treas. Millbrook Public School Board, in care of W. H. Barry, Architect, 332 1-2 George St., Peterborough, Ont., will be received up to 12 a.m. Thursday the 2nd day of November, 1922, for the construction of an addition to the Millbrook School Building.

Bulk tenders will be received for all trades except heating, ventilating, plumbing, and wiring; and separate tenders to reach of the following: Heating, Ventilating, Plumbing, and Wiring.

The lowest or any tender not necessarily accepted.

Plans, Specifications and Form of Tender may be obtained from W. H. Barry, 332 1-2 George St., Peterborough, Ont.

A. A. SMITH, Sec'y-treas.
Millbrook Public School Board,
Millbrook, Ontario.

3d-13-14-18.

AN APPEAL

For Relief for the Northern Ontario Fire Sufferers!

10,000 sufferers in the fire scourged North appeal to you now for immediate relief.

10,000 men, women and little children who have lost their homes, their employment, their clothing, their property, must be fed every day, must be clothed against the rigorous cold, must be temporarily sheltered—to give them a fighting chance to get on their feet again.

The Northern Ontario Fire Relief Committee

has been put in charge of this relief work by the Ontario Government, and appeals to all Ontario to extend immediate assistance. Will Ontario's City Councils, Town Councils; all governing bodies, please take this matter under consideration at once and vote liberal grants for relief? Will all the members of liberal hearted Ontario business firms, and men, women and children, make immediate contributions to help their stricken North Country fellow-citizens.

A Great Calamity in the Face of a Northern Winter

The staggering completeness of this fire calamity baffles description. The fire fiend worked well nigh complete destruction over an area of about 1,600 square miles. Over 1,500 homes were destroyed, and the property loss will probably reach eight to ten million dollars. Ten thousand people are practically destitute, in need of daily sustenance, in need of clothing, and at least temporary shelter, and all this on the verge of a Northern winter.

A Train Load of Supplies Every Day

The Northern Ontario Fire Relief Committee was at work within two hours after receipt of the terrible news of the holocaust. Within 24 hours the first relief train from Toronto was in Cobalt—ready with food, clothing, tents, etc., for the sufferers, and every day since then a fully loaded train of supplies has been speeded north, for distribution at Cobalt by a committee under the direction of Mr. A. J. Young, of North Bay.

Only "Temporary Relief" Is Asked For

The Northern Relief Fire Committee does not rebuild homes, nor restock stores, nor erect public buildings. It simply feeds hungry children and men and women from day to day. It hopes to clothe the destitute adequately against the stark northern cold. It hopes to provide some kind of temporary shelter amidst the blackened ruins, to give the helpless fire sufferers at least a fighting chance to re-establish themselves.

From Prosperity to Ruin—Will You Help

The Dominion Government and the Ontario Government have each made initial contributions of $100,000 to assist the fire sufferers. Scores of municipalities and public-spirited business houses and individuals throughout Ontario are asking an opportunity to assist. The opportunity is here and now.

The Red Cross Are Co-operating With the Committee

Contributions of clothing, household equipment, etc., made in Toronto, may be sent to the Toronto Red Cross Emergency Depot at 94 Adelaide Street West, Toronto.

Similar contributions from points outside Toronto may be made to the local Red Cross depots, or consigned direct to the Red Cross Commission at Cobalt, Ontario.

Money Contribution to the Committee

All money contributions should be sent to the Northern Ontario Fire Relief Committee, Royal Bank Building, Toronto.

What Is the Northern Ontario Relief Committee?

It is a group of representative public and business men appointed by the Ontario Government to handle the relief work in connection with the terrible fires in the North Country in 1916. The Committee was authorised to continue to function by the Supreme Court of Ontario, and now has been asked by the Ontario Government to handle the present relief campaign. Over 110,000 pounds of groceries, 123,000 pounds of provisions, and great quantities of bedding and clothing have already been forwarded.

The Northern Ontario Fire Relief Commlttee

ARTHUR HEWITT (Chairman)
General Manager Consumers Gas Co., Toronto, representing Toronto Board of Trade.

GEO. C. COPPLEY
Mayor of Hamilton, representing Ontario Associated Boards of Trade and Chambers of Commerce.

FRED DANE
Settlers Loan Commissioner representing Ontario Government.

THOMAS BRADSHAW (Treasurer)
General Manager Massey-Harris Co., Limited.

R. C. HARRIS
Commissioner of Works, representing City of Toronto.

S. R. PARSONS
President British American Oil Co., Limited, representing the Canadian Manufacturers Association.

F. D. TOLCHARD (Secretary)
Secretary Board of Trade, Toronto.

"He Gives Twice Who Gives Quickly"

Belleville Defeated Hillcrests - Score Was 5 to 4 - Other Sport

BELLEVILLE NOSE OUT FAMOUS HILLCRESTS CENTRAL LEAGUE CHAMPS VICTORIOUS 5-4

Williams' Sweeping Curve Stands Dwan Tribe on Their Heads, the Indian Star Holding Hillcrests to Five Hits and One Earned Run—Billy Mills Drives Winning Counter in in the Ninth.

Thanks to the superb pitching of Jack Williams and the timely hitting of "Peenie" Mills, the Belleville crew, Central League champions, knocked the celebrated Toronto Hillcrests out of the O.B.A.A. running at Riverside Park yesterday, nosing out the Dwan aggregation 5 to 4 in the rubber game.

Belleville won out in the ninth innings when with the score tied, two out, and Ross on first, Billy Mills drove a long hit just inside the right field foul line on which Ross, running desperately, scored the winning counter. The play at the plate was very close, and Hillcrests will howl all winter that they were robbed by Umpire Alex. Kay's decision in calling Ross safe.

If they can get any consolation out of that, they are welcome to the alibi.

As a matter of fact, the throw from the out field beat Ross to the plate, and the runner would have been out beyond argument if Hennessey had made the play properly.

Instead of completely blocking the rubber, as he hod plenty of time to do, he dropped on his knees in front of the plate, and Ross had room to slide in behind him and hook the rubber.

It was an eyelash decision, and Hennessey made it so by the way he handled the throw.

Had Belleville made us of a sacrifice in that inning and moved Ross over to second with a bunt, Hillcrests only alibi would have been lost, for he could have jogged in from the middle station on Mills' hit.

Hillcrests need look no further than the box score for the reason for their defeat. They lost because Indian Jack Williams curved them to death. His sweeping hook had the T.A.B.A. winners lashed to the mast, and the so-called hardest hitting team in amateur ball could only collect five meosly hits, one of them very scratchy off the southpaw's delivery. Outside of Scott, who had three hits to his credit, the only Toronto players to hit safely were Walker and Pete Irwin, each of whom got a single. Hennessey, looking like a fish on a curve ball, struck out four times, Samuels failed to see first base at all, and Waldron and Lancaster, reputed sluggers, hit worse than Babe Ruth in the World's Series. The mighty Conacher, used as a pinch hitter, nearly broke his back going after a wide curve, and then rolled weakly to second. The Hillcrests managed to bunch two hits in the first inning, and for the rest of the game could only collect three scattered safeties, while nine of them were retired by the strik-out route.

It was a fine exhibition of pitching, made more notable by the fact that in the early stage the Belleville team threatened to crack wide open, their misplays figuring materially in the scoring. Williams had but one earned run against him, Hillcrests's second counter coming as result of a muffed throw by Harry Mills, their third on wild throws by W. Mills and Weir, and the last one on Hagerman's miss of Waldron's fly. Allowing but one earned run and five hits against a crew like the Hillcrests entitled the Indian to a prominent niche in the hall of fame.

Cannonball Ed. Scott, on the rubber for Hillcrests, was outpitched by a wide margin. Belleville got to him for seven hits and earned four of their counters, while Scott passed six men and slipped in two costly wild pitches. Outside of a throw that got away from Samuels and enabled Belleville to score a counter in the fourth and a wild toss by Waldron that did no harm, Scott got brilliant support from his teammates, faring much better than Williams in this respect.

It was an exciting game of ball. Hillcrests got two in the first and Belleville one. The Toronto crew made it 3 to 1 in the third, only to have Belleville come back with one in the fourth. A cheap register in the sixth put Hillcrests again two counters to the good, but Belleville bunched three hits with a wild pitch in the seventh to tie the score, and then won out in the ninth. Williams was going stronger at the end than in the early stages, and only one Hillcrest player reached first base in the last three frames, while five of them fanned.

There was some smart fielding plays that enthused the fans. Harry Samuels, the Hillcrest first baseman, contributed the feature when he ran over to the right field fence for Hagerman's high foul, crashing into the fence, but holding on to the ball. Waldron at short for the losers had a big day. For Belleville Ross and Hagerman cashed in with nice catches in the outfield, and Weir atoned for two errors by several sparkling plays.

The crowd was large and representative, the whole Central Ontario League territory contributing quotas of fans, all of whom, along with the Peterborough crowd, rooted lustily for Belleville. A special train carried 125 fans from Belleville, while Hillcrests had a few enthusiastic supporters, who lost all of their enthusiasm and most of their money. Among the baseball celebrities present were President Pat Kennedy, of the Ontario Baseball Amateur Association, and Knotty Lee, the Toronto scout.

The defeat was a terrible shock to Hillcrests. They had been murdering all the pitchers they had met, and they expected to do the same with Williams, overlooking the fact that they had not been up against a good lefthander.

They got away to a good start. With two strikes and no balls on Walker, the first man up, Williams made the mistake of grooving the next one and Walker shot a single over second. Hennessey promptly sacrificed. Pete Irwin slammed a single to centre, Walker pulling up at third, from which station he scored on Samuel's long fly to left, which Hagerman grabbed nicely. Irwin, who had stolen second, ran over to third after the catch, and scored the second run of the game, when Lancaster hit to the box and Harry Mills dropped Williams' throw. Lancaster stole second and went to third on Mills' wild throw, but Bert Irwin struck out.

Belleville got one back in their half. Ross drew a pass and was sacrificed to second by Weir. Ross went to third on a wild pitch. W. Mills walked on four wide ones. H. Mills grounded to Waldron, Ross scoring on the play. J. K. Williams' roller to B. Irwin retired the side.

Hillcrests registered a soft run in the third to increase their lead. With one down, Pete Irwin walked. Samuels went out on a long fly to Ross. Irwin stole second and broke for third on Mills' low throw. When Weir recovered the ball, he threw past third, letting Irwin romp home. The next batter, Bert Irwin, fanned.

Belleville closed the gap in the fourth. Harry Mills, first up, cracked a hot one, which Scott knocked down. The pitcher's throw beat Mills to first ,but Samuels lost the toss, and Mills was safe. He remained on first while J. K. Williams fanned, and Meagher popped to Waldron and then stole second. Casey lined one over Waldron's head to centre, Ross easily scoring from second. Hagerman flied to Pete Irwin, winding up the innings.

A muff by Hagerman blossomed out into the last Hillcrest run in the sixth. The Belleville left fielder dropped a high one from Waldron's bat, the Hillcrest shortstop reaching second. Scrutton sacrificed neatly, and Scott helped his own cause along by singling cleanly over second to send the run in. Williams picked Scott off first and Weir tossed out Walker.

The seventh was the big session for Belleville. After Casey had flied out to Scrutton, Hagerman cracked a long single to centre. J. H. Williams slammed a double down the right field foul line, sending Hagerman to third. Scott struck out Ross, but could not get the ball over for Weir, who drew a pass, the fourth ball being a wild pitch on which Hagerman registered and Williams went to third. Billy Mills cracked a hot single off Scott's foot to score Williams with the tieing run. The ball caromed over to Waldron, who tried for a force play at second, but Weir beat the toss. Harry Mills' fly to Walker ended the fun.

There was nothing more doing until the ninth, when Belleville staged the rally that won the game. With one down Ross walked. The logical move would have been for Weir to have sacrificed him to second, but the Belleville shortstop elected to hit, and lined out to centre, leaving Ross still on first. With two out, it was up to Billy Mills, and the hard-hitting catcher made good with the drive toi right that sent the winning run in.

Belleville.	AB	R	H	PO	A	E
Ross, m	3	2	0	2	0	0
Weir, ss	3	0	0	0	3	2
W. Mills, c	4	0	2	8	1	2
H. Mills, 1b	4	1	0	15	0	1
J. K. Williams, 3b	4	0	1	0	3	0
Meagher, 2b	4	0	0	1	3	1
Casey, rf	3	0	2	0	0	0
Hagerman, lf	4	1	1	1	0	1
J. H. Williams, p	3	1	1	0	6	0
	32	5	7	27	16	7

Hillcrests.	AB	R	H	PO	A	E
Walker, rf	4	1	1	1	0	0
Hennessey, c	4	0	0	8	1	0
G. Irwin, m	2	2	1	2	0	0
Samuels, 1b	3	0	0	12	0	1
Lancaster, 3b	4	0	0	0	1	0
B. Irwin, 2b	4	0	0	0	3	0
Waldron, ss	4	1	0	2	4	1
Scrutton, lf	2	0	0	1	0	0
Conacher**	1	0	0	0	0	0
Lang, lf	0	0	0	0	0	0
Scott, p	4	0	3	0	2	0
	32	4	5	*26	11	2

*—Two out when the winning run was scored.

**—Batted for Scrutton in the ninth.

By Innings:

Belleville ..... 100100201—5
Hillcrests ..... 201001000—4

Two-base hits— J. H. Williams, Scott. Three-base hit—W. Mills. Sacrifice hits — Weir, Hennessey, Scrutton. Struck out—by Williams 9, by Scott 7. Bases on balls—off Williams 3, off Scott 6. Left on bases — Belleville 8, Hillcrests 7. Stolen bases—G. Irwin 2, Lancaster, H. Mills. Earned runs—Belleville 4, Hillcrests 1. First base on errors—Hillcrests 4, Belleville 1. Wild pitches—Scott 2.

Umpires — Frank Hallinan, Toronto, Alex. Kay, Peterborough.

Yankees Might Have Scored Two

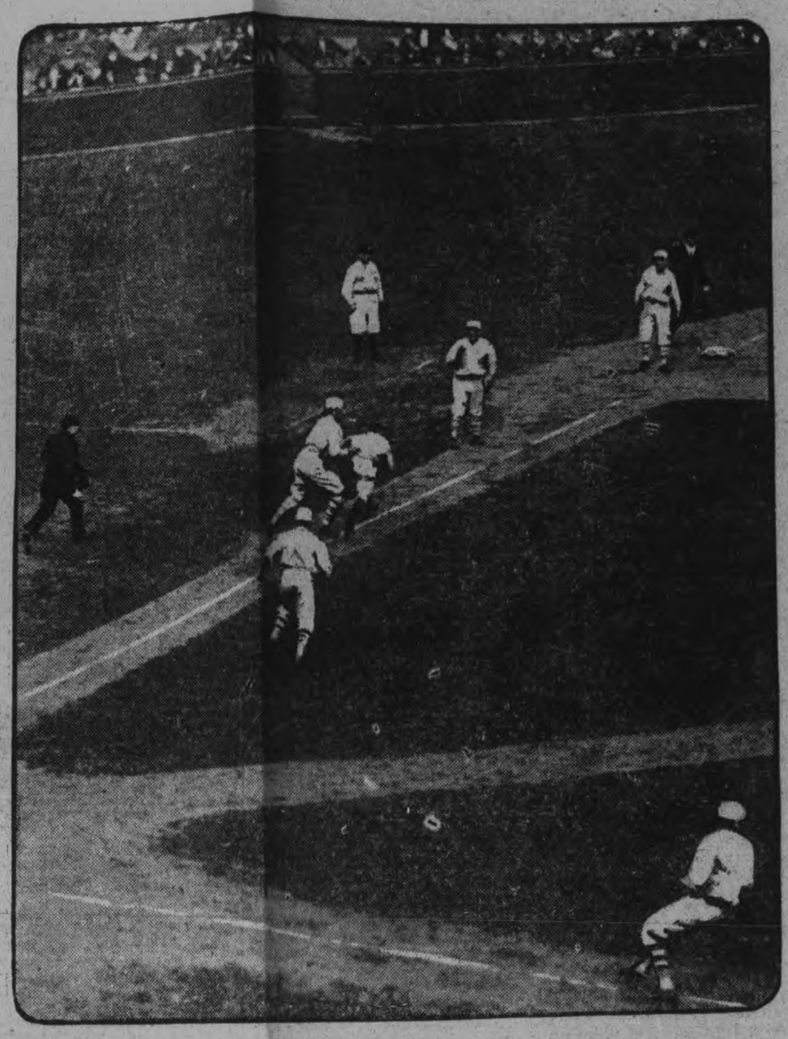

HERE'S WHERE YANKS LOST A RUNThe Yankees might have scored two runs instead of one in the sixth frame of the first game, har not Oscar Witt taken too long a chance. With one down, Witt poled out a triple ,then dashed for the plate on Dugan's easy grounder to short and was trapped. Picture showe Hank Synder, Giant catcher, touching Witt out and Nefh, Giant pitcher, is running to back up Snyder. Heinie Groh and Dave Bancroft, McGraw third baseman and shortstop, respectively, are shown between Witt and third base. Right after Nefh's out, Babe Ruth hit a long single and Dugan scored the first world series run from second base.

Joe Is Temperamental But He Knows Exactly How to Play Baseball

By BILLY EVANS.

The trade that brought Dugan from the Boston Red Sox to New York patched up the one weak spot in the Yankee machine

Frank Baker can hit 'em, but Baker's weak underpinning slowed up his fielding and made him unfit for regular duty Mike McNally did a good job in the field, but left something to be desired as to hitting.

Yet, third base was the weak spot in the machine. The coming of Joe Dugan supplied the much needed strengthening .

Dugan was dug up by Connie Mack at Holy Cross. The tall leader of the Athletics developed him. Joe showed great natural ability from the star, but was inclined to be temperamental. When things didn't suit him, Joe would grab a rattler for that dear old home town which, in his case, happens to be New Haven. Conn.

During the winter Mack gave up trying to cure Joe's temperament and sold him to the Boston Red Sox. Then followed the deal which brought him to New York, just before the time limit expired on the sale or trading of players .

At Philadelphia there was little to inspire Joe, as playing with a tailender offered no alluring inducements. For a time the trade to Boston seemed to be a big improvement over the drab surroundings in Philadelphia. Then, just to discourage Joe further, Boston insisted on holding the last place instead of the Athletics, who has had a mortage on the position for seven years.

The trade to New York has made a different ball player out of Dugan.

Always a great ball player he began to show his real worth when placed in the lineup of a club with a fine chance to win the American League pennant, which they did.

Dugan was ill in the spring, which made it impossible for him to go on the training trip. This seriously handicapped his playing at the start of the season.

Last year Joe batted .295. This year, until he joined the Yankees his average was about 50 points below last season's mark. The day he was dropped into the Yankee lineup he started to play brilliantly and hit consistently.

His fielding since he joined New York has been sensational. I know of at least four games he has saved because of some marvelous fielding play. At the bat he has been a timely hitter.

Some idea of his improvement at bat can be gathered from the fact that he has boosted his average about 50 points since becoming a Yank.

Unquestionably Joe Dugan has supplied the very punch that the Yankees needed to win the pennant.

Dugan started his career as a Yank in St. Louis in the first game played on the last western trip. The Yankees won 11 and lost only four on that trip, one of the best invasions a New York American League club has ever made in the west.

JACKIE NORMAN IS SHOWING UP WELL.

Although all the New York papers gave glowing accounts of the great battle made by Floyd Johnson against Bob Martin at Madison Square Garden last Friday night, the real bout of the evening was the one between Jackie Norman, the little red-headed featherweight from Brooklyn, but formerly from Toronto, who defeated Red Cap Wilson, the boy who has emulated the record of K. O. Chaney around New York, having knocked out Johnny Murray twice and Ned Fitzgerald, lightweight champion of Australia, Norman accomplished no small feat in defeating the slugging terror. Norman, although a legitimate 122 pound boy, has fought and more than held his own with Andy Chaney, Billy DeFoe, Sammy Sieger, Danny Frush, Pepper Martin and Billy Murphy, and his manager, Eddie Harvey would like nothing better than a match with Jack Sharkey, Jack Wolfe, Carl Tremain, Andy Chaney, or any boy in the world from 122 to 126 pounds.

SIKI CONTRACTED TO FIGHT IN NEW YORK.

NEW YORK, Oct. 14.—They are making more talk to keep Senegalese Siki in the forefront.

That was the way Frank Flournoy characterized cable announcements yesterday that Siki and his manager, whose contract expires on Novembr 30 ,are near the breaking point, and that Siki, recalitrant, may refuse to keep his date to fight here on November 30. Tex Rickard, who had closed with Siki to come here to fight next month, yestrday agreed with Flournoy that whether Siki and M. Hellers, his manager, separated or not does not affect the French provincial's contract to fight here.

Rickard said he isn't a bit sore about the stories from France, since it shows, he said, that Siki has a good press agent on the job, who is keeping Siki and Siki's doings before the public.

He went right ahead yesterday completing preparations for the Siki fight, probably with Kid Norfolk, on November 30.

GOLF.

"Who' the stranger, mother dear?
Look, he knows us. Ain't he queer?"
"Hush my own; don't talk so wild;
He's your father, dearest child."
"He's my father? No such thing!
Father passed away last spring."
"Then father didn't die, you dub!
Father joined the golfing club.
But they closed the club so he
Has no place to go, you see—
No place left for him to roam—
That is why he's coming home.
Kiss him—he won't bite you, child
All them golfing guys look wild."
—The Scandal Purveyor.

DE LAVALS WON FROM LAKEFIELD.

LAKEFIELD, October 14. — In a soft ball game here this evening, between the Veterans of Lakefield and the DeLaval team of Peterboro, the visitors grabbed the big end of a 13 to 4 score. Dr. Gibson officiated at the plate and McDonald took charge of the bases. The teams lined up as follows

: Lakefield — A Clark, pitcher; J. McFadden, catcher; M. Coughlin 1b, E. Greer, 2b; J. Generaux, 3b; Dr. Kennedy ss; A. Weaver, lf;C. Stenner, cf; S. Trude, rf.

De Laval—W. Perks, p; McGee, c; Fricks, 1b; Murray, 2b; Williamb; McJIntyre, ss; Marchren, ss; Neary, rf; Fitzgerald, lf; subs., Mr-Donald, Peary, Cutmore, Downey and A. Fitzgerald.

The score by innings v :
Lakefield .. ..000031000— 4
DeLaval .. ..302131300—13

CUBS LEAD SERIES BY MARGIN OF ONE GAME

CHICAGO, Oct. 14. Canadian Press. — The Chicago Nationals batted Ted Blankenship off the mound yesterday and took the edge in the city series, 3 games to 2, by defeating the American Leaguers 7 to 2. Blankenship allowed only 2 scratch hits until the Cubs launch-their heavy attack against him in the sixth. Aldridge was backed up by some sterling support in the pinches. Score:
Americans .. ..000101000—2 7 2
Nationals .. ..20000500x—7 9 3
Blankenship, Duff and Schalk; Aldridge and O'Farrell.

SPORT GOSSIP

Friday the thirteenth evidently has no terrors for Belleville .

If this is Hillcrests what are the Oslers?

The last play was close but Hennessey did not make the play correctly and allowed Ross to come in from behind him.

Belleville crammed five of their seven errors into the first three innings.

FREE HAND FOR HUGGINS.

NEW YORK, Oct. 14—Miller Huggins, whose re-engagement as manager of the New York Yankees for 1923 has been announced will have a free hand in organizing the team for next year, according to the owners of the baseball club. The selection of Huggins for another year at the helm of the American League champions set at rest reports that he was to be deposed because of the club's poor showing against the Giants in the world series

SOME SIDELIGHTS ON THE BIG GAME

Random Remarks by One of the Fans—Has Knotty Lee Made an Offer for Jack Williams, or Will Gallagher Be Enough from the Central League for This Year?

"Spike" Hennessey is still kicking himself for his slow work on Ross in the ninth, when the runner "beat him to it" and put the Hillcrests out of the race. Fans who were not "on top" of the play figured that Ross was out. But it was a neat piece of work by Ross and Hennessey admitted after the game that he failed to stop the play.

Right on the heels of the Belleville victory came the report that Knotty Lee, scout for Toronto Leafs, who was a spectator at the game, had offered Jack Williams a berth with the Leafs. Tagged to the offer was a salary of $350 per month. But Knotty already has Gallagher from Kingston and Oshawa,and the big southpaw has probably told his new boss that no other hurling help need apply

Lionel Connacher must be ailing from the effects of Jack Dempsey's punches. The Toronto athlete went on for an exhibition bout with Dempsey the other night He sailed into the champion, and it is also reported that he sailed back. As Conny looked very bad against Williams' pitching the alibi is accepted.

Bert Irwin and Scrutton appeared on the Hillcrest line-up in place of Connacher and Lang because the latter two players are left handed batters and Nip Dwan thought to fool the mighty Indian with his right-handers.

Belleville play Galt, the western winnersin Galt next Wednesday and at home next Saturday, for the senior honors of Ontario. In the junior ranks, Welland, who stopped the Adanacs ,play Guelph in Guelph today The date of the second game has not been set

Canadian Generals should land the big end of the score in their sudden death game with St. Aiden's at Toronto this afternoon, and pass into the finals. The Generals might as well make a clean-up, and finish the job. Hillcrests are in the discard, ditto McCormicks, ditto Royce card, ditto [illegible] the juveniles from Ath-Avs. True, [illegible] town won their series, ol P. Gow's [illegible] ball moguls east of the but then the [illegible] did not have a juvenile Queen City [illegible] entry.

President [illegible] at Kennedy, while in the city yes[illegible]day failed to make mention of [illegible] reported protest entered by Ro[illegible] Av. against the Maple Leafs w[illegible] the Toronto complaint will [illegible]en as read. Royce Ave. went h[illegible] wailing against an unkind fate [illegible] made them play on a senior di[illegible]d, when they had been arrue[illegible] to playing on the abbreviated [illegible]lot. And that was not all. Somebody in the Leafs camp threw a senior ball into the fray.

The senior ball episode was a good one, the visitors being the victim of their scorer. The Toronto scribe proved to be the owner of the ball that got into the play. After the umps had thrown the pellet to the Leafs dugout, the T. S. made a spurt in the same direction and applied for his property. As the Leafs had only a stock of junior balls, there was no dispute as to the ownership of the spaulding.

SKATING MEET.

CHICAGO, October 14. Canadian Press. — The annual meeting of the International Skating Union of America will be held at Montreal, Canada, November 4th, Julian T. Fitzgerald, president, made the announcement yesterday. At this meeting will be awarded the sanctions for holding the International and national indoor and outdoor speed skating championships. Officers will also be elected.

For The Sunday Smoke
SIR HAIG Cigar
5 Cents
Just try one at all dealers

MACDONALD'S
½ lb. tin 80¢ Fine Cut ½ lb.–15¢
for those smokers who like MACDONALD'S cut fine or who roll their own

The Tobacco with a heart

GRAY-DORT
Comparison Sells These Closed Cars
The easiest sales of Gray-Dort Closed Cars are made to those who compare their beauty, performance and value with other cars in the same or a higher class.
N. Cummings writes: "Before purchasing your Sedan I investigated the merits of other cars in the same class, and I am firmly convinced that my purchase was a most satisfactory one."
The more complete the comparison you make the more surely will you realize the heaping value of the Gray-Dort line. See these cars now.
F. H. SANDERSON
Charlotte St. - Peterborough, Ont.
GRAY-DORT MOTORS LIMITED, CHATHAM, ONT.
The "Class" of the Light Car Field

Capitol Entertainment

Starts MONDAY
No Advance in Prices

ADOLPH ZUKOR PRESENTS
"THE SIREN CALL"
WITH
DOROTHY DALTON
SUPPORTED BY
DAVID POWELL AND MITCHELL LEWIS
A Paramount Picture

AT LAST! — A BIG HUMAN PICTURE OF THE GREAT NORTH-WEST!

PATHE NEWS - TOPICS OF THE DAY
Paramount Magazine - Aesops Fables
PATHE COMEDY "365 DAYS"

Capitol Concert Orchestra

MADME LUGRIN FAHEY,
Well known dramatic soprano, who will be heard in George street Methodist church on Friday, October 20th.

BELTING

Rubber Belting, in all sizes, now in stock. Come and get your needs filled at

—A. LOW & CO.—
264 Simcoe Street
'Phone 697 — Nights and Hol. 1027

Telephone 790 When You Want Your
Piano or Organ Tuned
Player Pianos a Specialty
All Work Guaranteed
W. H. CUNNINGHAM
560 Weller Street.

BUILDING MATERIAL
AT
Reasonable Prices

We keep in stock the following Builders' Supplies:

Cement	Lime
Hard Hall Plaster	Plasterers' Hair
White Rock Finish	Mortar Colour
Plaster Paris	Gypsum Wall Board
Fire Brick	Hard and Soft Coal
Fire Clay	Wood

THOS. A. REHILL
210 Wolfe Street (near C.P.R. Stn.)
'Phones—Office 245, Residence 665W

WOOD
PRICED CLOSE

Hardwood, 4ft., per cord.....$13.00
Mixed Wood, 4ft., per cord.....$8.50
Mixed and Hardwood Slabs, 4ft., per cord.....$9.00

Cutting, per cord $1.50
Splitting .....$1.00 extra

Peterborough Fuel & Transfer Co
134 AYLMER STREET
'Phones 270 and 362.

FIRE INSURANCE ON AUTOMOBILES.

Over $9,000,000 Paid Out Last Year For Cars Burned.

Automobile fire insurance companies, last year, paid out nearly $9,500,000 for motor cars that went up in smoke!

That does not include the insurance paid out by mutual and specialty companies, which fire insurance agents estimate would add another $1,000,000 to their figure.

Neither does this sum include the loss incurred by that inestimable number of car owners who failed to insure themselves against fire.

Yet fire, say insurance men, is one danger toward which automobile owners look lightly. Fire? There's hardly a chance for their machine to go up. They take special pains, they say, with lights and such when they are near their cars.

Carelessness.

But they don't refute the insurance authorities. Carelessness, they say, is just what starts 80 per cent. of the automobile fires. Not so much lighting a match to see how much gas there is left in the tank, as snooping around the gasoline line with a lighted cigar—unconsciously—in one hand.

That is a direct sort of carelessness which should be guarded against. But there is an indirect kind which causes most trouble. This is the kind of carelessness which allows the valves to get leaky and the fuel line to get loose-jointed; where exhaust connections are neglected and wire insultation is rubbed off, and wherein engine pan and crankcase become so oil-soaked that the only way they can be cleaned is by burning, through spontaneous combustion.

Short circuits start fires. Batteries have been known to explode when the hydrogen they generated mixed with the oxygen of the air and became so inflammable as to cause a fire.

Precautions.

To avoid such an occurrence there is just one guide. That is careful attention to all parts of the car. The engine, wiring and fuel systems should be kept in good shape at all times. Flames should be kept away and no chance should be given for a spark to form an inflammable vapor.

Backfiring should be avoided. All wiring should be examined regularly. Gasoline should not be spilled carelessly. The motor should be allowed to cool beore being cleaned.
to cool before being cleaned.
use water to extinguish it. Water will only scatter burning gasoline. The gasoline supply should be shut off and the fire should be smothered with a lap robe, or with sand or soil.

EAT VEGETABLES IF KIDNEYS HURT YOU

Take a Glass of Salts if your Back hurts or Bladder Bothers

The American men and women must guard constantly against Kidney trouble, because we eat often too much red meat and all our food is rich. Our blood is filled with uric acid which the kidneys strive to filter out; they weaken from overwork become sluggish, the eliminative tissues clog and result is kidney trouble, bladder weakness and a general decline in health.

When your kidneys feel like lumps of lead; your back hurts or the urine is cloudy, full of sediment, or you are obliged to seek relief two or three times during the night; if you suffer with sick headache, or dizzy nervous spells, acid stomach, or if you have rheumatism when the weather is bad, get from your pharmacist about four ounces of Jad Salts; take a tablespoonful in a glass of water before breakfast for a few days and your kidneys may then act fine. This famous salts is made from the acid of grapes and lemon juice, combined with lithia, and has been used for generations to flush and stimulate clogged kidneys; to neutralize the acids in the urine so it no longer is a source of irritation, thus often ending bladder disorders.

Jad Salts is inexpensive; cannot injure, make a delightful effervescent lithia water beverage and belongs in every home, because nobody can make a mistake by having a good kidney flushing any time.

HUNTERS.

This year the Canadian Pacific is distributing an eight page folder containing the information a hunter wants—game laws, baggage regulations, special and regular train service, beside a large scale map of the district along the line of the Canadian Pacific in Northern Ontario—the places where the big fellows roam. Get your copy now—get the bunch together and choose your location.

Canadian Pacific agents will be glad to assist you in planning your journey and making any arrangements necessary for your comfort and convenience; or you may write, phone or call, W. Fulton, District Passenger Agent, Canadian Pacific Railway, Toronto.

6d4 6 7 10 12 14

LIME, CEMENT and Hardwood Flooring
FOR SALE
Robt Hicks Co. Ltd.
248 MURRAY ST. Phone 48
26 Charlotte St. Phone 47

MADAME FAHEY'S PROGRAM

Recital to Be Given in George Street Church.

The program for the recital to be given in George Street Church on Friday evening, October 20th, has been received, and is a varied and pleasing one. Every music-lover will find a delightful prospect in the following numbers:

1.—(a) Air, "Care Selve," Handel; (b) "Should He Upbraid," Bishop.

2.—(a) "Come Out Come Out, My Dears," Dessaur; (b) "With a Waterlily," Grieg; (c) "O Thou Billowy Harvest Field," Rachmaninoff.

3—Two Arias, "Ritorno Vincitor" (Aida), Verdi, and "Suicidio" (Giaconda), Ponchielli.

4.—(a) "The Kerry Dance," Molloy; (b) "The Lark Now Leaves His Nest," Parker; (c) "Mary of Argyle," Old Scotch; (d) "Hundred Pipers," Old Scotch.

5.—(a) "The Blackbird's Song," Scott; (b) "Sunset," Russell; (c) "Sing Heigh Ho," Macey; (d) "Spring," Macey; (e) "The Answer," Terry.

GERMAN WOMAN WINS A CONTEST IN TELEGRAPHING.

Secures Championship By Sending 2,888 Words An Hour on Siemens Printer.

BERLIN, Oct. 14.—(Associated Press)—Sending 2,888 words an hour on a Siemens printer, Erna Bansemer, of Breslau, won the speed championship of an international telegraphic competion held recently The second prize also went to a German woman.

Of seventy-two prizes offered, German contestants captured more than a third. The chief awards fell to competitors of the various nationalities as follows: To Italians for the Morse apparatus; to Germans for the Hughes, the Siemens, and for radio; to Spanish for the Baudot, and to Danish for the Wheatstone. Oskar Schindler, of Vienna, won the master-telegraphist trophy for being a prize-winner on three different types of apparatus. The award consisted of a large silver urn offered by the president of Germany.

The contests were held under the auspices of the German postal administration. State Secretary Bredow, addressing the assembly gathered to witness the award of prizes eulogized Henrich von Stephan Germany's first postmaster-general as founder of the world postal union. Doctor Bredow also declared it was Germany who aroused world-wide interest in wireless telegraphy by summoning the first international convention in Berlin in 1903.

Dorothy Dalton in the Paramount Picture "The Siren Call"

AT THE CAPITOL.
MONDAY.

Red News ... Chas. McLean in "Dumbells" at Gran ... and Saturday, Oct. 20 and 21

At The Theatres

GRAND—Friday, Oct. 13th., De Feo Grand Opera Co. Saturday Oct. 14th "Sonya", a beautiful love story.

CAPITOL—Viola Dana in her latest Metro production, "Glass Houses", a decidedly clever picture Also the balance of a premier Capitol program of features and comedy.

ROYAL—Irish Melodrama, "The Wild Irish Rose", high class comedy with Jimmy Aubrey at his best, World's News and other strong features.

Capitol Entertainment

BRILLIANT PLAY OF FAR NORTH IS "THE SIREN CALL"

Dorothy Dalton Featured Player in New Irwin Willat Production.

A brilliant play of the far North is promised by Manager Abbey of the Capitol theatre Monday in Irwin Willat's production for Paramount, "The Siren Call," by J. E. Nash, which presents Dorothy Dalton as the leading player with a strong cast. The cast includes several players who have already established themselves in roles of similar type. Miss Dalton gave an unforgettable characterization in "The Fame of the Yukon," which will be recalled by most film fans.

There is Mitchell Lewis, mushing into the scene with his dog team—typical adventurer of the white silences. He will be remembered for his work in "The Barrier," "The Code of the Yukon" and other Alaskan pictures. Also he appeared not long ago in Betty Compson's Paramount picture "At the End of the World."

David Powell plays the leading male role, that of a young miner. Mr. Powell, so to speak, escaped from "Her Gilded Cage" in time to answer "The Siren Call," having just completed the leading male role in the former picture, a Sam Wood production starring Gloria Swanson.

Leigh Wyant, who played an important part in William deMille's "Bought and Paid For"; Edward J. Brady, Will R. Walling, Lucien Littlefield and Guy Oliver are also included.

The scenario of this production was prepared by the author and Philip Hurn. It is said that the picture is vibrant with drama and real heart appeal.

AT THE GRAND. OF UNUSUAL MERIT.

Theatregoers of this city will have an opportunity of witnessing Marc Klaw's production of "Sonya" which comes to the Grand Theatre, tomorrow, October 14, and is limited to two performances.

The cast of actors, Mr. Klaw says, is of unusual merit, and he has staged the production exactly as it appeared in the 48th street Theatre, New York City, where it had a long and successful run last season.

The action of this delightfully romantic comedy is laid in a small kingdom in Eastern Europe. It has to do with the young Prince, heir apparent to the throne and a beautiful young dancing girl. She has been brought to the Palace by a scheming cousin of the Prince who has eyes on the throne himself. Disguised as a boy, she is to teach the bored young nobleman gymnastics and her immediate job is to lure him into an entanglement of sorts with her. The Prince discovers her identity, however, and her winsome, wholesome charm win his devotion. They pretend to carry out the cousin's scheme, but in fact, their association is most platonic. The Prince learns the beauty of simple life and becomes aware of his people's true need. He gains a manly strength and even denounces the throne if he can't have beautiful Sonya. This affords plenty of action, suspense and interest, which are only terminated with the fall of the last curtain. Throughout it is brilliant and colorful, and the delightful comedy vein has not lagged at any time. It may be guessed, that the ending is happy and King Love is left to rule peacefully.

"THE DUMBELLS.

The "Dumbells" are coming back to the Grand Theatre next Friday and Saturday, October 20 and 21 in a blaze of glory. Their latest offering, "The Dumbells Revue of 1922" was inaugurated in Victoria on March first and is is said to be fully fifty per cent more elaborate and entertaining than anything the Dumbells have given us thus far, which is some claim, as the Dumbells have been their own criterion for the past three years in the theatrical field in Canada.

That the boys' ambition to outdo themselves in this, their latest offering, has met with deserved success is the pride of every Canadian, and that we in Canada are to have the pleasure of seeing the new revue before it goes into the States is a mattr of congratulation. Among the song hits in the new show are Ross Hamilton's "Widows Are Wonderful" and "Say, You'll Not Forget," Albert Plunkett's "Kiss Me Again" and "Coal Black Mammy of Mine", "Red" Newman's Coster Characterizations and "I'm A Daddy, and Arthur Holland's "Something Doing Over the Way". The big spectacular numbers are "The Dumbell Fashion Parade", "Girl of My Dreams", Incense" and "Mandalay." The six comedians of the company, "Red" Newman, Jimmie Goode, Bill Tennent, Ted Charter, Charles McLean and Jerry Brayford, have been supplied with a wealth of new material, both in songs and sketches. The Quartette has a budget of new songs and Freddie Fenwick has a knock-out number in "Joshua."

THE DE FEO COMPANY

The visit to Peterboro last night of the De Feo Grand Opera Company which gave a superb performance of Donezetti's masterpiece Lucia Di Lammermoor at the Grand will rank as one of the biggest musical events in several seasons. The De Feo company is probably the most finished and complete opera organization that has been heard here and the production of Lucia the first time the Donizette opera has been sung in Peterboro was a revelation to the music lovers who were fortunate enough to be present.

While the music of Lucia is best known by reason of the famous sextette and the mad scene so successfully sung by Madame Tetrazzini, it contains other numbers that are on a level in merit with these two gems and the magnificent cast of the De Feo company took every advantage of the opportunities offered them.

Chief honours were perhaps carried off by Madame Casselotti whose singing of the wonderful music of the mad scene and full justice to the possibilities of the part Madame Casselotti's voice possesses the sonority and flexibility that this number demands and in addition she displayed the histrionic ability required for a realistic portrayal of the mental suffering of the unhappy Lucia.

Signor Diaz, the Edgar of last night's cast justified his selection for this important role by his splendid work, his rich voice being heard perhaps to the best advantage in the striking number in the(last act "Fra poco a me ricovero" (Farewell to Earth).

L. Dallemolle, the possessor of a resonnant and pure baritone was most successful in the role of Sir Henry Ashton and the basso work of L. Bozzano contributed much to the effectiveness of the performance.

The immortal sextette "Chi mi frena" (What Restrains me) was given a rendition worthy of the all round excellence of the production.

Any reference to the programme that did not pay tribute to the excellent orchestra would be an injustice for the band which accompanied the opera had a large space in the honours of the evening. The flute obligato furnished for the mad scene was a master-piece and the harpist scored heavily in the prelude preceeding "Regnava nel Silenzio".

Peterboro music lovers have the De Feo Opera Company to thank for a most enjoyable evening.

SOFTBALL GAME.

The K. L. C. Knights of Columbus vs. Gunners will clash at the local Armouries on 16th October at 7 p.m.

CORNS
Lift Off with Fingers

Doesn't hurt a bit. Drop a little "Freezone" on an aching, corn, instantly that corn stops hurting, then shortly you lift it right off with fingers. Truly!

Your druggist sells a tiny bottle of "Freezone" for a few cents, sufficient to remove every hard corn, soft corn, or corn between the toes, and the calluses, without soreness or irritation.

GRAND OPERA HOUSE
TO-NIGHT
MARC KLAW Inc.
Presents
SONYA
(A DRAMA)
The HAUNTINGLY BEAUTIFUL LOVE STORY
Exactly as produced at the 48th St, Theatre N.Y. City. With an Exceptional Cast of Talented Players.
Superb Stage Settings, Gorgeous Costumes Especially Guaranteed by the Trans-Canada Theatres.
Prices 25c to $1.50

GRAND OPERA HOUSE
They Are Coming Back To Say Goodbye
The Dumbells Revue of 1922
ABSOLUTELY NEW!
Eves. 25c to $1.50
Mats. 25c to $1.00
Sale Opens on Tuesday, Oct. 17th
2 DAYS ONLY OCT. 20-21

ROYAL
William Fox presents
WILLIAM RUSSELL
in
A SELF-MADE MAN
Based on story by GEO. HORACE LORIMER
Directed by ROWLAND V. LEE
Special for Monday. William Fox presents WILLIAM RUSSELL in
"A SELF MADE MAN"
A TORCHY COMEDY. MUTT & JEFF. WORLD NEWS. Another Special Comedy.
Don't Miss Monday's Matinee.
Balcony 20c. Ground Floor 25c. Includes war tax.

"MY WILD IRISH ROSE" at ROYAL, TO-NIGHT. Mr. Arnold Everett and Mr Asa Huycke will sing the duet "My Wild Irish Rose" which was a great hit at last night's performance.

SPECIAL SHOW
of
CHEVROLET
CLOSED CARS
— at —
Attractive Prices and Terms
— For —
ONE WEEK—ALL MODELS
MAKING ROOM FOR WINTER STOCK

H wson's Garage
390 Water St.

SHIPPING DELAYED.

DETROIT, Oct .14.— (Canadian Press.) — Snow flurries were more general over central and northern portions of Lake Michigan yesterday, a storm in the far north approaching blizzard proportions and delaying lake shipping. A forty mile gale raged over Lake Superior.

GREEKS MUST YIELD.

ATHENS, October 14 (Canadian Press). — The Greek Government has instructed its High Commissioner at Constantinople to sign an armistice with the Turks, Greece being under the necessity of yielding to the force of circumstances.

Temporary Loans to Farmers

CAN be arranged to help in seeding and harvesting their crops, to purchase live stock or to provide feed until marketing time. These loans are repayable from the proceeds of sales.

Consult and confide in your banker— he is the man to help you.

THE ROYAL BANK OF CANADA
PETERBOROUGH BRANCH—
V. EASTWOOD, Manager
Corner George and Hunter St.
229

PRINTING
that Commands Attention!

YOUR printing oftens introduces you to your best business prospects. If it fails to make an acquaintanceship, it's an unsatisfactory job.

In our plant---well equipped to handle this sort of work---you will receive printing that commands instant attention---and keeps it.

With this efficient work---the result of years of experience---you are certain to have the job completed on schedule time.

Telephone 1600, our representative will call and and talk it over.

EXAMINER

Sports

GREY HEADED BUT A GREAT PLAYER

Jimmy Austin, Hard on 40, Joins Browns as a Sub. and Swings a Wicked Bat.

By BILLY EVANS.

On his way to his fortieth birthday and still soaking doubles and triples in the American League—James P .Austin!

And they say youth must be served

How many athletes can boast of such a record? When most of them turn the page of the book to the 30-year mark they are fading and bound for the minor league ash-heap.

But thre is an athlete with gray hairs hanging behind his ears, of course not as spry as he was 10 years ago, but still useful enough to handle the job without disgracing himself or his team.

Austin's return to the third corner fo rthe St. Louis Browns occurred several weeks ago. Of course, it was just a temporary assignment due to an injury to Frank Ellerbe.

Austin arrived at third base with cheers from the fans ringing in his ears. In his first game he was against the Washington Senators. The pitcher was Walter Johnson and Walt is still fast enough to buzz them past the eyes and the swings of the batters.

At the start of the eighth inning the score was a tie, 6-6.

Early in the scrap Johnson had fanner Sisler and Williams, mighty sons of swat. Jacobson had failed to get the ball out of the infield and Johnny Tobin had been stopped on two fouls to the first baseman.

The Browns were up in their eighth.

With two out, Williams walked.

Jimmy Austin was the batter. He gritted his teeth, jerked cap and belt, as he is known to do, and saw the smoke-ball burning the air from Johnston's palm to the plate. Austin saw it and swung. He sent a line drive against the right field fence for a double, winning the game for the Browns.

Some debut for a 40-year-old substitute!

Austin has passed out as a regular performer, but he is valued high enough by the Browns to be retained.

During the past two years he has received at least a dozen offers to manage minor league clubs but the Browns have refused to part with him. They know his value as a peppery coach and a chap to keep everybody moving, for there isn't a dull moment in a game with Jimmy Aupstin around.

Austin was born Dec. 8, 1882, at Swansea, Wales. He started his career with Dayton, in the Central League in 1904. He moved to Omaha in 1907 and showing a record of 97 stolen bases in 1908, was sold to the New York Yankees. He joined St. Louis in 1911, in a trade for Roy Hartzell and has been with the Browns ever since.

TWO OLD TIMERS TAKE THE COUNT.

Shades of the old timers! Frank Moran beaten by Joe Beckett! Frank must be ready for the pugilistic grave when he is beaten by the sometimes calld champion heavyweight canvas-kisser. More complete cable reports to-day regarding the Moran-Beckett battle in London Thursday night said that Moran was beaten worse than his seconds thought when the referee stopped the bout in the seventh round.

The story told of Moran's debacle, also stated "Jack Bloomfield stopped one Bombardier Wells, also of England, in the sixth round." Let's see— Bombardier Wells, also of England—yes, there used to be a fighter by that name. They are certainly easily pleased over in London when they pay real money to see the old gentlemen scrap.

SCHIMDT MAY GO.

PITTSBURGH, Oct. 14.—Barney Dreyfuss, president o tthe Pittsburg National League Baseball Club, intimated yesterday that Walter Schmidt the catcher may not be with the Pirates next season.

"No contract has been offered Schmidt," said Dreyfuss. "When I said good bye to him nothing was mentioned about terms for next year."

There have been rumors that Schimdt may be sold or traded. He and Dreyfuss have been loggerheads for two season, chiefly because of Schmidt's salary demands.

The signed contract of Reb Russell, the outfielder, has been received .

GAMES POSTPONED.

KINGSTON, Oct. 14.—The Rugby double-header scheduled for today between R.M.C. and Queen's in the intermediate and junior sections of the C.I.R.F.U. has been postponed. The dates for the games have not yet been announced, but it is likely that they will be played some Wednesday in the near future. The return games ccheduled for this coming Wednesday will probably be the first instead of the second.

GET READY FOR THE CHASE.

Special Train For Hunters.

The open season for hunting deer and moose in Northern Ontario is rapidly approaching. South of the French and Mattawa Rivers, Nov. 5th to Nov. 20th inclusive; north and west of these rivers, Oct. 25th to No. 30th inclusive. North of the Transcontinental Railway Line the season is from Sept. 15th to Nov. 15th inclusive.

The Canadian National Railways traverse the finest hunting territory in this country. This fact with their special and regular train service makes "The National Way" the premier line for the hunter. The hunting grounds are so vast there is game for everyone.

The selection of grounds is a most important matter and one which requires careful study. The territory reached by the Canadian National lines north of Parry Sound is already a favorite one, but the new country east and west of Capreol is as yet comparatively little known to the hunter and should, therefore, be highly attractive to the follower of the deer and moose.

The Canadian National Railways are providing special train service, which, with regular trains, will meet all demands. Special trains will be operated as follows: Leave Toronto Union Station 11.15 p.m. Oct. 31st for Capreol and intermediate points, and 11.15 p.m. Nov. 2nd, 3rd and 4th for Key Jct. and intermediate points. The usual ample accommodation of sleeping cars, baggage cars and coaches will be provided.

The Annual Hunters' Leaflet issued by the Canadian National Railways is now ready for distribution, and may be obtained on application to any agent of the Company, or write General Passenger Department, Room 607, Royal Bank Bldg., Toronto. 6d-14-18-21-25-28-30

AT YOUNG'S POINT. AND THE DISTRICT.

YOUNG'S POINT, October 14. — Miss Lulu Couch has returned to her home in Apsley after having spent the summer in the village.

Miss Laura McFarlane visited friends in Peterboro on Monday.

Mr. B. Batten of Hall's Glen, passed through the village on Tuesday.

Messrs Walter Couch and Stanley Johnston returned to the village on Wednesday after having spent a few days at their homes in Apsley.

Mr. Pat Young was in Peterboro on business on Monday.

Mr. and Mrs. Cephas Bullock attended the Norwood Fair on Wednesday.

Mr. W. McPherson of Peterboro, visited his sister, Mrs. W. Young, a few days this week.

School was closed on Thursday and Friday of this week, Mr. Raddon having attended the teachers' convention at Peterboro.

Mr. A. Wilson took in the Norwood fair on Wednesday.

MRS. R. V. COPPING

(Continued from Page 1 .)

declaration that the moneys were obtained from plaintiff under undue influence and with her having undefendant advice.

Miller's Statement.

In his statement of defense Norman Miller says that on Nov. 8, 1920, he agreed at the request of Mr. Copping to sell all his interest in and claims against Motor Car Distributors Limited for $13,385.54, and Copping agreed to purchase the total interest of Miller for $4,000 in four days and the balance in two months. Copping paid the sum of $5,000 on or about Nov. 16.

Motor Car Distributors Limited sold to Lemieux & Copping, Motor Distributors, Limited, a Quebec company, on Nov. 22, 1920, all the assets of Motor Car Distributors for $35,000, to be paid by the issue and allotment of 350 fully paid shares in the Quebec company. At the time of this agreement Copping owned almost all the capital stock of Motor Car Distributors Limited and was one of the promoters of the purchasing company, Lemieux & Copping. Mr. Miller denies ever having dealings direct or indirect with Mrs. Copping, or through any agent or other person, and denies all liability to her whatever. This case is in the non-jury list.

Gordon & O'Brien for plaintiff, and Ericksen, Brown & Crawford, for Mr. Miller.

Mrs. Edith Stewart vs. Cecil W. Starke.

Both parties in this action live in Otonabee. Plaintiff desired to purchase a farm, and in April, 1922, her husband visited defendant's farm in Otonabee. It is alleged that Starke told plaintiff's husband that the lower part of the farm were well drained and that he had spent $2,000 in laying tile drains; that in 1921 he had raised and sold 800 bushels and had 300 bushels of mixed grain and 50 bushels of buckwheat left after selling 800 bushels of grain from the farm; also that he had sold 75 bushels of alsike and 50 bushels of sweet clover, and fed 32 head of cattle last winter. Starke is also alleged to have said that a creek on the place was a never-failing stream, when, as a matter of fact, it dries up in summer; also that 13 Holstein cattle were registered, whereas not one was registered.

Other representations were made and Mrs. Stewart bought the farm, stock and chattels for $11,500, paying $500 on deposit, and lost $2,000 by selling her own stock in a dull market in order to enter on the farm. She paid $2,500 altogether on the purchase and gave a chattel mortgage for the balance. In her claim she asks that the mortgage be declared null and void; also for the $2,500 paid, and $3,000 damages with costs.

Defendant denies having given wrong information and asks that the action be dismissed. Mr. Starke says that prior to the execution of the agreement he offered to sell his stock and chattels to make room for those of plaintiff, but at her option she decided to sell her own effects.

Defendant says Mr. Stewart examined the farm and knew or could have ascertained all the facts himself, and that after the purchase plaintiff insured the farm for $10,000.

Gordon & O'Brien for plaintiff, Hall & Hall for defendant. This also is a non-jury case.

BETHEL NEWS

Personal and News Paragraphs of Interest

BETHEL, Oct. 14.—Miss Effie Reid spent the week-end with her parents, Mr. and Mrs. Ben. Reid.

Stuart Davidson motored to Peterborough on Wednesday evening.

John Davidson attended Norwood Fair on Wednesday.

Fred. and Mary Nelson were the guests of Mrs. B. Windsor Monday evening.

Mr. and Mrs. Edgar Wood and Miss Jean attended Norwood Fair on Wednesday.

Miss Effie Reid was the guest of Lila McKay on Sunday last

Will Pallin left on Monday morning for Orangeville, where he will reside for a time.

Harry Garnett and Stanley Wood and the Misses Letta and Loretta Wood and Jean Donaldson motored to Warkworth Fair on Friday.

Mr. and Mrs. H. McKay attended Norwood Fair on Wednesday.

G. W. Fife and family motored to Norwood on Wednesday.

Miss Kate Shearer was a Sunday guest at the home of Mr. and Mrs. H. J. Nelson.

Mr. and Mrs. B. Reid are spending a few days visiting friends at Norwood.

Mary Fife, who has been ill, is able to be out again.

Choir practice will be held at the home of Mr. J. H. Pallin on Thursday evening.

Bethel anniversary will be held on October 22. Rev. McLauchlin will take the service in the morning and Rev. Archibald in the evening. The following Monday evening a fowl supper will be held in the basement of the church, after which an entertainment will be given.

At the Epworth League next Tuesday evening the programme will be literary and social. Rev. McLauchlin will be in attendance.

STING OF FLY CAUSED DEATH OF YOUNG WOMAN.

NEW YORK, Oct. 14.—(Canadian Press).—Miss Loretta Reid, aged 19, of this city, who died on Tuesday night in Jamaica Hospital, was said last night to have suffered blood poisoning from the bite of an insect, presumably a fly which stung her last Saturday. Shortly after she was bitten her cheek began to swell and the swelling spread over her face.

FIGHTING HAS BROKEN OUT AGAIN AT FIUMEE

LONDON, Oct 14. — (Canadian Press.)— Fighting has broken out between the D'Annunzio legionaries and the Zanella forces in Fiume says a Rome message to the Central News to-day. An Ancona message states that Italian destroyers have been dispatched to prevent the departure of Fascisti forces from Zara for Fiume.

MODERN BUILDINGS GOING UP IN LONDON

LONDON, Oct. 14.—(Associated Press).—Nearing completion on the crest of Tower Hill, its own tower rivalling in height the dome of St. Paul's, is the most impressive, the most palatial, the best lighted and probably the most conveniently arranged group of business buildings ever erected in London.

It is the new palace of the Port of London Authority, the future home of the administration and staff that control all the docks, the wharves and the commercial life of the Thames. The buildings cost $10,000,000, and are acclaimed by architects as one of the structural treasures of London.

In the English Renaissance style, and rich in sculptural reliefs, it is a building of five stories. Each of the four sides faces directly a cardinal point of the compass. There is a frontal portico supported by corinthian columns carried up through three stories.

Surrounding the portico is a substantial pyramidal tower in the front niche of which is a great figure of Father Thames, and at the sides are emblematical figures of Commerce and Navigation.

Perhaps the most striking internal feature is a central rotunda 110 feet in diameter, with a glass dome.

HINDENBURG WILLING.

BERLIN, Oct. 14. — (Canadian Press).—Field Marshal Von Hindenburg has expressed his willingness to offer himself as a candidate for election to the German Presidency, the Vossische Zeitung stated yesterday. The Field Marshal's acceptance, it declares, was at the request of the German National People's Party.

One way to dampen a Kentuckian's spirits is to mix a little water with them.

First, Doctors — Then a Skin Specialist *Then* a bottle of D.D.D.

We shall publish every week for the benefit of skin sufferers in this section, a few words written by Canadian people—some of them of prominence—all heartfelt stories of relief from terrible suffering.

A sentence or two from a letter from J. W. Corns, 88 Melbourne Ave., Toronto, a man of fine standing. "I have been a sufferer for two years with eczema on the legs and ankles. I tried three or four different doctors, I went to a skin specialist. All of no use. I used one dollar bottle of D. D. D.—that is all. Today I am perfectly well."

If you wish to try a bottle of this Prescription that Mr. Corns found so remarkable, we will guarantee relief on the first bottle, or your money back. *Stop that itch today.* $1.00 a bottle. Try D. D. D. Soap, too.

D.D.D.
THE Lotion for Skin Disease

L. Payne, Druggist, J. P. Bond, McDermid and Jury, Druggists, E. Druggist, Peterboro.

RAILWAY TIME TABLES

GRAND TRUNK TIMETABLE.
(Corrected to date.)

No. 96—8.05 a.m., for Port Hope and Toronto.
No. 98—8.23 a.m., for Lindsay, Blackwater Junction, Orillia, Midland, North Bay and Toronto.
No. 98.—8.25 a.m., for Hastings, Campbellford, Belleville and points on the main line east.
No. 869—8.30 a.m., for Lakefield.
No. 92—12.04 p.m., for Lindsay, Port Hope, Toronto, Buaffio, making connections with the International Limited for London, Detroit and Chicago
No. 100—12.15 p.m., for Hastings, Campbellford, Belleville and Ottawa.
No. 871—12.25 p.m., for Lakefield.
No. 95—5.36 p.m., for Lindsay, Orillia, Midland, North Bay and Toronto.
No. 99—8.19 p.m., for Lindsay.
No. 94—9.10 p.m., for Port Hope, Montreal and Boston.

CANADIAN PACIFIC RAILWAY.
(Corrected October 14, 1922.)

GOING EAST—
11.59 a.m. — Norwood, Havelock, Bonarlaw, Tweed, Perth, Smith's Falls, Kingston, Ottawa, Montreal and intermediate points daily. On Sunday this trains proceeds east only as far as Havelock.
3.20 p.m.—Indian River, Norwood, Havelock and Tweed. Daily except Sunday.
12.03 a.m.—Havelock, Tweed, Kingston, Perth, Smith's Falls, Montreal, St. John, Boston and New York. Daily except Saturday.
1.50 a.m.—Havelock, Tweed, Kingston, Perth, Smith's Falls, Montreal, St. John, Boston and New York. Daily except Saturday.
2.42 a.m.—Montreal, Sundays only.
GOING WEST—
5.16 a.m.—Myrtle, Toronto, Guelph, Goderich, Hamilton, Galt, Woodstock, St. Thomas, London, Chatham, Detroit, Chicago and New York. Daily.
6.01 a.m.—Toronto (Yonge street), Hamilton, Owen Sound, Teeswater and intermediate points. Daily except on Sunday.
6.54 a.m.—To Toronto. Sunday only.
7.35 a.m.Toronto, Hamilton, Brantford, Buffalo, Rochester, Boston, New York, Galt, Woodstock, London, Chatham, Detroit and intermediate points between Peterboro and Toronto. Daily except Sunday.
9.25 a.m.—Bethany, Lindsay, Orillia, Port McNicol and intermediate points. Daily except Sunday.
3.50 p.m.—Toronto, Hamilton, Brantford, Buffalo, New York, Galt, Woodstock, London, Windsor, Detroit, Chicago and intermediate points between Peterboro and Toronto. Daily.
6.50 p.m. — Lindsay, Toronto. (Yonge street), and intermediate points. Daily except Sunday.

A Roomy Sedan of Sturdy Strength

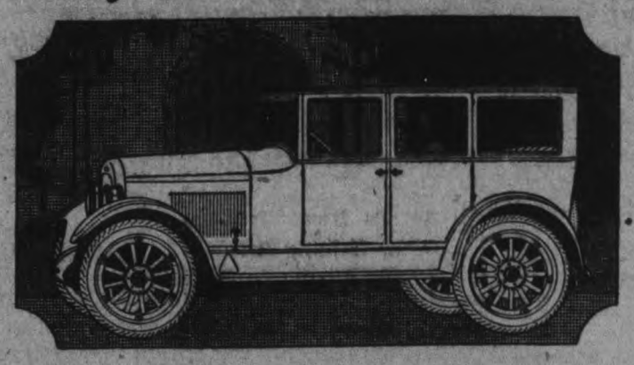

6 Cylinders—50 Horsepower—5 Passenger

The price of the Jewett Sedan is so astonishingly low that unless one has personal knowledge of the character and quality of this car of amazing value, a false classification is not an unnatural impression.

The Jewett is not a "light six" Sedan. It is a roomy, powerful, five-passenger enclosed car of distinction. It is powered with a six cylinder, 3¼ x 5 inch motor installed in a husky chassis in which every unit is built for excess strength.

Here is a Sedan that can be matched only by enclosed cars selling for at least $500 more than the Jewett. This is a statement certainly worth investigating. You can prove its validity by a demonstration which will be arranged to suit your convenience.

It is Sold and Serviced by Paige Dealers Everywhere

FITZGERALD & CO.
PETERBORO ONTARIO

JEWETT
A Thrifty Six Built by Paige

BANNER FURNACES

PIPELESS

Prepare for Winter! Install your furnace now. Choose one that will get all the heat from the fuel and deliver it to the right spot. Secure full returns for the money you invest in high-priced coal.

Read what some users say of Banner Furnaces:

"Most economical and efficient."—Chatfield Heating Company, St. Catharines, Ontario.

"We find the Banner Pipeless satisfactory in every respect."—(Installed in Public School of S.S. No. 6, East Oxford.)—Thos. P. Hart, Secretary, School Board.

Send us a plan of your house and we will tell you the cost of a Banner installation. Send for our booklets, "Winter Comfort in Your Home" and "How to Choose a Furnace."

The Galt Stove & Furnace Co., Limited - Galt, Ontario

AGENT IN PETERBOROUGH—GEO. HUTCHINSON

PIPE

MORE HEAT FROM LESS COAL

FISHER'S BATTERY SERVICE

ENLARGED AND IMPROVED

186 CHARLOTTE STREET

MR. FISHER has now fulfilled a long felt want in the City of Peterborough for car owners.

We have now an UP-TO-DATE SERVICE STATION, where a Car Owner can run his Car right inside and get comfortable Service. It is pleasing to note that Mr. A. Fisher was the first man in Peterborough to do Battery Repairing, and his Work is known all over Eastern Ontario.

We are official Pres-to-lite Distributors. **Telephone 1282**

FAITH IN PETERBORO'S FUTURE IS EXEMPLIFIED BY LOCAL FIRM

D. Belleghem & Sons Complete Extensive Alterations and Improvements to Their Hunter Street Building—One of the Show Places of the City—Not Equalled Anywhere in Canada.

No greater faith can be manifested in the future of a city than the willingness of its business men and merchants to expend large sums of money in an effort to provide equipment and service in keeping with the times and on a scale with that is to be found only in the larger cities. An example of this spirit of progressiveness is strongly evident in the firm of D. Belleghem & Sons, who this summer made extensive alterations to their Hunter street building. To-day it stands as one of the show places of Peterborough business section and is a striking tribute to the energy and foresight of this old established firm.

Forty-four years ago the business was founded by Daniel Belleghem and carried on until his death in May, 1920. He was succeeded by his sons, Walter T. Belleghem and Arthur W. Belleghem. Since taking over the business the building has been completely reconstructed and it is no exaggeration to say that the results cannot be equalled anywhere in the Dominion of Canada.

Furniture Building.

The east half of the building known as 188 Hunter street, comprises the furniture department and consists of three floors completely stocked with furnishings of all kinds for both home and office. The front of the building is of Gothic design and includes a copper front in keeping with the majestic appearance of the building. The interior finish is ivory and has a beautiful sidelight effect. At the rear of this building is a four storey modern storage building for the storage of furniture and surplus stock.

The west half of the building, known as 190 Hunter street, is given over to the Funeral Home. The imposing front of this building has to be seen to be appreciated. It is of chapel design and includes besides the vestibule and office, two private rooms, a show room equipped with the latest panelled wall cabinets, also another room devoted to the work which is finished in white enamel. The right hand side of the vestibule leads to the apartments above, occupuied by the owners. The left hand side leads to the office on the left, two private rooms with doors opening into the chapel which may be used for immediate friends, also a side entrance. The chapel itself is a large room 20 x 30 feet, with beamed ceiling and stucco finish, suitably lighted. The woodwork is British Columbia fir, golden wax finish and hardwood floors throughout. In the rear of this building is the garage containing complete motor and horse driven equipment including the ambulance service to which special attention is given by the firm The entire building is equipped with an inter-communicating telephone service On the outisde of the building are two wall lights which add a dignified touch to the handsome Gothic exterior.

The Contractors.

Those responsible for the successful completion of this work are as follows:

W. H. Barry, architect, who carried the work out in accordance with the original plan and who made several trips to other places in Canada and the United States with a view of securing the latest equipment and construction ideas for this work.

The general contract was let to McIntyre Bros, contractors of this city who carried out their contract in a most efficient manner.

The hot water system was installed by Archibald and Richmond, the brick work by William Mein, the stone word and tiling by M. Halliday, the electrical work by Grant and Thorpe, the painting and decorating by Ferguson and O'Connor, the plastering by William Saxby and Sons, tinsmith work by W. R. Turner and Sons, plumbing by R. G. Sturgeon, flooring by the Peterborough Lumber Company, interior trim by A. McDonald and B. B. Morden, glass by Peterborough Hardware, hardware by Kingan Hardware Company, purchased through Peterborough Lock Co.

So far as it was possible the work was awarded to local contractors and all supplies purchased in the city.

The entire building has a 66 foot frontage and 450 feet deep and represents one of the most modern combined furniture and undertaking establishments in Canada.

CARS COLLIDED ON GRAVEL ROAD

Toronto Bound Automobile Reported to Have Skidded on Loose Gravel

While motoring west on the Gravel Road on Friday afternoon about two o'clock, S. J. Massey, of Toronto, collided with a car driven by J. W. Rorabeck, of Cobourg, who was on his way to the Hillcrest-Belleville ball game in Peterborough.

It was reported by Provincial Constable George Cookman, who happened to be in the vicinity of the accident at the time that Mr. Massey's car apparently slewed in the gravel on the outside of the road and swung across toward the opposite side, striking the Cobourg car, which was considerably damaged, while Mr. Massey's came out of the collision with a bent axle and one wheel off.

NOTICE!

THE BRIDGE AT WALLACE'S POINT WILL BE CLOSED TO ALL TRAFFIC MONDAY AND TUESDAY, OCTOBER 16TH AND 17TH, TO ALLOW NECESSARY REPAIRS TO BE MADE.

W. A. ANDERSON,
STANLEY ROBINSON.

OUR
Entire Stock
of
FURNITURE
House Furnishings
Carpets, Rugs
Stoves and Ranges
Reduced from
25% to 35%
for the next 7 days
Come and Compare Values
HOME FURNISHING CO.
208 Charlotte Street.
H. Florence, Mgr.
26d-92

SAMPSON TRACTORS
For Better Farming
TINNEY BROS.
CAVAN
General Agents also Agents For The
CHEVROLET CAR
HORSES TAKEN IN EXCHANGE
Phone-Millbrook Central 69 Ring 2
6d-88

Social Calendar

The Peter Robinson Chapter, I.O.D.E., held a very successful masquerade dance in the G.W.V.A. hall last evening, with an attendance of about 150 people. Decorations and refreshments were carried out in the Thanksgiving manner, pumpkins forming the keynote of the former, with pumpkin pie and coffee later on Prizes for the best costumes were won by Miss Maida Connor and Mr. Robt. Brown. Among those present were: Mr.and Mrs. C. Rogers, Mr. and Mrs. J. McLaren, Mr. and Mrs Jerry McClelland, the Misses Geraldine Glover, Jessie Matthews, Jean Eastwood, S. Hamilton, G. McCarthy, H. Stapleton, E. Nichol, D. Davidson, Messrs. R. Neill, H. Cuffe, Alex. Fortye, Gale, Hamilton, Stevenson, Donnelly. Al Linton's orchestra from Toronto, furnished the music.

Mr. H. Gilbert will be in Ottawa Monday and Montreal Tuesday to give a series of trombone solos.

Miss Ray, of Lakefield, who was called to Dungannon on account of the illness of her sister, Mrs. Duff, returned home on Friday.

Mrs. F. C. Webber, Regent of the Peter Robinson Chapter I. O. D. E., is in Kingston, representing the Chapter at the meeting of the I.O.D.E. there.

Mrs. W. Flester (nee Miss Lily Stocker) arrived yesterday from New York for a visit with her parents and sister, Mrs. C. Nicholls, while her husband is in South America on business.

EAGLE LAKE HUNTING CLUB.

All members are requested to meet on Tuesday Night at 8 o'clock sharp, at the Windsor Hotel, Brock Street.—Per order, C. Tunsolus.
1d-89-5752

Send a
DOMINION EXPRESS MONEY ORDER
IN PAYMENT OF OUT-OF-TOWN ACCOUNTS
If Lost or Stolen your money promptly refunded
FOR SALE AT C.P.R. STATIONS AND DOMINION EXPRESS OFFICES

LATE WANT ADS.

FOR SALE — DINING ROOM table, kitchen cabinet, with hardwood top; 2 counters, for a small store. Apply 134 Rubidge street. Phone 1575W. 3d91 5654

LOST — AMETHYST BROOCH between Homewood avenue and All Saints Church. Leave at Examiner. 1d-89 5756

DR. A. P. ROGERS
Chiropractor—210 Barrie Building. Office hours 9-12 a.m., 2-4, 7-3 p.m. Closed Tuesday and Thursday Eves.

CITY AND GENERAL

DR. T. P. McCULLOUGH
Eye, Ear, Nose and Throat specialist. 166 Brock St. 'Phone 36W. dtf.

FIRE FUND
Mr. F. E. Kerr..... ..$5.00

DR. G. L. MACDOUGALL.
Office, 324 Rubidge Street, corner of Charlotte Street. 'Phone 276.
26d-102-5707

FOR SALE.

Manvers potatoes, 85c. per bag; 5 bag lots; 80c. per bag 10 bag lots. 'Phone 544 R 1-3.
6d 92 5918

AT ST. GEORGE'S.

R. W. Allin, M.A., of Toronto, will preach at St. George's Church to-morrow evening.

TAXI LIVERY
Excellent equipment. Just added new seven passenger McLaughlin, now running—2 seven passenger cars. For good service telephone Herb. Stinson's Taxi Livery. 'Phone 480. dtf

JUST RECEIVED AT NELSON'S.
New stock of typewriter ribbons. Stock of used typewriters—good. Renuol for cleaning typewriters. Waterman's Ink and large shipment of Staffords and Carters supplies.
NELSON' STYPEWRITER CO., 332 1-2 George. 'Phone 229.

HEATED APARTMENT FOR

rent; all newly decorated. Modern with fireplace, etc. Centrally located Immediate possession. For particulars, 'Phone 191. 6d 90 5845

BRITISH COLUMBIA SHINGLES
All Best Grades—Also Eastlake Steel Shingles, Corrugated Iron and Ready Roofing.—Fred H. Rowah, 607 Weller Street. 'Phone 851.

GUNS REPAIRED

Guns and rifles repaired. Hammers and springs made to order. Clipper blades sharpened. H. T. Millard, 225 Hunter street., 'Phone 234J. 3d 10 12 14 5842

TAYLORS ARRIVE IN CITY.

Evangelist Sam. Taylor and Mrs. Taylor arrived in the city yesterday, looking well, considering their terrible experience in the northern fire. Mr. Taylor left again on the 5.30 train for the north to settle important business matters and to help in the distribution of relief.

SAWS GUMMED OUT, JOINTED, FILED AND SET

Cutlery grinding, clipper plates ground, razors honed, umbrellas repaired and re-covered, lawn mowers sharpened. 40 year practical experience. Wm. Taylor & Son, the Sheffield Cutler, 219 Hunter street west. Phone 109 J. t.t.s.

WILL GIVE ADDRESS

Mr. A. G. Bentley has returned from a visit to the desolate Haileybury district—and to-morrow night he will speak at Gospel Hall on some lessons I learned from the fire-swept north. Don't miss this address. Mr. Bentley was among the first relief company to reach the sufferers.

TWO SMALL FIRES

The Fire Department had two calls to-day at 11.45 this morning to a chimney fire at 464 Patterson street and at 2.30 p.m. to a shed fire at Fitzgerald's local yards. The latter was set on fire from a spark from a locomotive which lit on the roof. The fire was extinguished before any damage was done.

HAVE CONFIDENCE.

If you are suffering from Constipation, Biliousness or Sick Headache, procure from your dealer a bottle of Dr. Norvall's Stomach and Tonic Tablets. Take them according to directions and if they fail to relieve these ailments, return the bottle to your dealer and he will refund your money. 2d-12-14-5856

AT ST. JOHN'S.

Tomorrow is Childen's Day in St. John's Church. Children are asked to attend morning and evening service, and adults and parents to attend the Children's service in the church at 3 p.m. Mr. R. Wallih of Toronto will give addresses morning and afternoon and the Vicar in the evening.

NOTICE.

I, Francis J. Lasure, hereby give notice that my wife, Kathleen L. Lasure, has left my house and that I will not be responsible for any debts incurred by her.

Dated at Peterborough this 3rd da yof October, 1922.
FRANCIS J. LASURE.
6d-3-5-7-10-12-14-5521.

CRISP TASTY PICKLES
are always the result when you use Parke's Pickle Mixture. No additional spices are required, makes either a thin or thick pickle dressing. 35c package. At Bond's Drug Store, corner George and Hunter Streets.

AUCTION SALE.

Of farm stock and implements, in Otonabee The undersigned has received instructions from the National Trust Company, Limited, administrators of the estate of John S. Dickson, deceased, at Villiers Corners, to sell by public auction at his late residence, Lot 17, Con 13, Otonabee, on Tuesday, Oct 24, at 1230 sharp, stock, implements, feed. Also the property, consisting of 150 acres of number one land. For further particulars, see bills F. J. Bullied, Auctioneer. 6d-14-17-19-20-21-23.

AT ST. LUKE'S.

The third anniversary in October in known as Children's Day in the Anglican Church throughout Canada. This day will be observed in St. Luke's Church. The teachers, officers and confirmed boys and girls of the Sunday School will make their corporate communion at 8.30 a.m. There will be a special Children's service at 3 p.m. The day will be commemorated at the other services also.

Good Time-Keeper

The special Watches we are showing in our windows are good timekeepers

You must have a Watch you can depend on.

Ask to see the new models Special Prices—

$12.75 - $14.75 $23.75

Warne Bros.
349 George St. Diamond Hal

PRIVATE SALE OF FURNITURE.

Private Sale of Furniture at 373 Park Street on Wednesday and Thursday next, from 3 to 6, including beds, mattresses, chairs, blinds, curtains, etc. 3d-91-5743

WHITEHOUSE & SON, Pianos,
Expert Piano Tuners and Repairers. All work done as in the factory. Give us a call, or send us an order. 118 Hunter street, Peterboro, Ont. Phone 981W. tts-116 5680

CALL UP 1631J

For Hard or Mixed Wood. Also Hardwood Slabs. Prices right. Wood cut 12in. or in 4ft. length. — Yard, Perry Street, west of George Street.—A. Thompson.
6d-94-5956

AUCTION SALE

of Household Furniture at the home of Mr. Riddell, 22 Cricket Place, on Monday, October 23, at 2 p.m., consisting of parlor, dining-room and kitchen furniture, also beds, bed clothing, 2 cook stoves, 1 sofa, crockery, a number of books, hens, and a quantity of lumber. F. J. Bullied, Auctioneer.
5d-14-17-19-20-21

AUCTION SALE

of Farm Stock, Implements and Household Furniture and Produce, in Otonabee. The undersigned has received instructions from the Administrators of the late Jas. Stewart Estate, on the Hiawatha Road, to sell, by public auction, at his residence, East Half, Lot 7, Con. 10, Township of Otonabee, on Tuesday, October 24, at 1 p.m. Chattels, implements and produce will be sold without reserve. Farm will be offered for sale, subject to a reserve bid. See bills for particulars. F. J. Bullied, Auctioneer.
6d-14-17-19-20-21-23

There are 174 steam and 64 electric railway companies in Canada.

AN OPEN SESSION OF ASSOCIATION

Entrance Certificates Presented to the Scholars of the Prince of Wales School.

An open meeting of the Prince of Wales Home and School Association took place last evening in the school hall, Mr. J. F. Morrison in the chair.

"O Canada" opened the musical programme, which was composed of vocal solos by Miss Black and Mr. John Anderson, with an instrumental selection by Miss Isabel Donnelly, who also played, with Miss Edna M. Allin, the accompaniments for the vocalists.

Short addresses were made by the chairman the president of the Association, Mrs. P. H. Neville, and by Mr. A. Mowat, who gave an interesting talk on the recent visit of the teachers to Rochester.

Mr. Leon Frazer was the speaker of the evening. He encouraged the children in their pursuit of knowledge, and said that honesty and truthfulness were keynotes in success in life.

At the close of the business session, dainty refreshments were served by the ladies of the Home and School Association.

Entrance certificates were presented by the principal, Mr. K. S. Wightman, to the following successful pupils:

Robert Allin, Vernon Beavis, Marjorie Byers, R. Calmer, Stanley Chambers, Norman Curtin, Olive Dixon. Ruby Evans, Winnifred Evans, Isabel Fry, Max Freeman, Allan Gray, Reginald Green, Mabel Hughes, Helen Hollingsworth, Jack Kingdon, Lily Kay, Donald Lord, Jack McClellan, Harry Northrop, Beulah Neville Belford Nelson, Chas. Nixon, Beatrice Pogue, Marguerite Rome, Gerald Routley, Mary Staples, Mark Swanger, Jack Thomas, Betty Robertson, and Lila Deyell.

DOUGHNUTS.

(By. Bertha E. Shapleigh, of Columbia University).

One and three-quarter cups sugar, 1 tablespoon butter, 2 eggs, 1 cup sweet milk, 2 cups flour, 1 teaspoon soda, 2 teaspoons cream tartar, 1 teaspoon salt, 1 teaspoon nutmeg.

Beat together the sugar, butter and eggs. Add milk and flour sifted with soda, cream of tartar, salt, and nutmeg.

Mix thoroughly, and add from one-half to one cup flour or sufficient flour to make a stiff dough which will drop from the spoon.

Place in ice box or in a cold place over night or for several hours.

Roll, cut, and fry.

Many cooks find it difficult to make doughnuts which, if they keep their shape when cut, are too stiff.

The housekeeper who gives this recipe makes the best tasting and the best keeping doughnuts the writer has ever eaten. She attributes her success to the small amount of flour used and the standing fo ra long enough time to make it possible to handle a soft dough.

Mud Will Bring Bloom of Youth Back to Any Face

By MARGARET ROHE.

Is your complexion sallow, dear?
Have you big pores? Is your face queer?
If so, I pray you, shed no tear,
Just spread on clay from ear to ear.
Just make a mud pie in your face
And give it 30 minutes' grace.
Of blemish then there'll be no trace
And as a beauty you'll win place.

NEW YORK.—Now we know what they mean when they talk about the beauty crop!

Pulchritude in these days of 1922 is being cultivated just like the garden.

If you want your slightly withered face to grow like unto a blooming rose all you need ti do is to add a little top soil to your physiognomy and the blooming mud will do the rest.

When you take your muddy complexion to Elizabeth Arden, Dorothy Gray or Kathleen Mary Quinlan, these high priestesses of beauty and facial esthetics are sure just to add a little more mud.

Of course, in the parlance of their salons de luxe a face pack is what you get at $5 and $10 per pack. Nevertheless its name is mud at any price.

Though all the beauty specialists do you dirt still after the application of one of these facial mud pies even Venus will have no more on you than she had on herself and that wasn't much if we are to believe the Venus family album.

How It's Done.

When you go to have your face done in mud at a salon de beaute the masseuse first smears your helpless countenance with cleansing cream. As one of your vital needs she next kneads in a tissue cream.

When this is wiped off a gooey paste of the mud or clay is daubed on, nice and hot, and you are then set aside to cool.

As the clay mask drys your face begins to tingle, and when it's all a-twitter the clay is softened with cold water compresses and then washed off.

Oil is then poured on your troubled countenance to remove any stray particle of mud from each and every open pore. An astringent is dabbed on next and then comes a rub down with ice.

After this frosty finish you are smartly slapped in the face with a patter and then you may take your rejuvenated countenance home and

show it off to your admiring friends and family.

Try It Yourself.

If you want to make your own facial mud pies and do a little clay slinging in your own boudoir and face, all sorts of special bargains in complexion clays are being advertised these days.

All you have to do is send the coupon from your favorite magazine with postage and $1.95 and a $5 jar of wonder working complexion clay is yours.

It's guaranteed to put a different complexion on things in 40 minutes, only for goodness sake don't forget you have it on and answer the door bell in the mud like the matron next door did last week. The shocked postman thought the poor soul was mortified—which indeed she was.

When it comes to a question of mud and minutes another house offers to supply you a jar of clay for $1.87 which will do the dirty work in only 30 minutes.

This is undoubtedly some clay feat. Considering what it costs one to wallow in the luxury of a mud facial at a Fifth avenue beauty salon, these marked-down clay days for the home and fireside face certainly are dirt cheap.

For Days to Come Give Your Photograph This Christmas

The **Troy** *Studio*
140½ HUNTER ST.
"The Photographer in your Town"

BIRTH.

JEFFRIES.—To Mr. and Mrs. Wm. Jeffries, at Nicholls Hospital, on Oct 13th, a daughter.

WALL. — On 11th October, 1922, to Mr. and Mrs. A. V. Wall, Windsor, Ont. — a son (Gordon Edward).

DIED

CLARK — Died on Friday noon, October 13th, Reginald Douglas Clark of Campbellford. Deceased was teacher at North Dummer School Hall's Glen.

IN MEMORIAM.

GILMOUR.—In loving memory of Elizabeth Gilmour, who died 14th October, 1918, at Clydebank, Scotland.

—Inserted by her Brother and Sister-in-Law, Mr. and Mrs. R. Gilmour.

IN MEMORIAM.

FAGAN.—In loving memory of Albert Edward Fagan, died Oct. 14th, 1918.

Pure and fair as a lily, was his little soul within,
The Saviour saw he was far too pure to dwell in a world of sin.

—Inserted by Father, Brother and Sister.

IN MEMORIAM.

LOWDEN.—In loving memory of Ruth Lowden, who died Oct, 15, 1919.

Sunshine passes, shadows fall,
Love's remembrance outlast all;
From memories page time cannot blot
Four little words, "We forget thee not."

—Mother and Family.

GOITRE
A WONDERFUL SCIENTIFIC DISCOVERY
For Goitre and Enlargement of the Thyroid Gland. The only way to reach the seat of this disease is through the blood by taking "Dr. Cook's Scientific Treatment." This treatment is giving wonderful results. Write for free pamphlet.
Large bottle, containing one month's treatment, price $5.00.
BEDELL CHEMICAL CO.
Dept. F.
163 Church St., Toronto

OLD COUNTRY SOCCER GAMES

LONDON, October 14. Canadian Press. — Results of football games played in the Old Country to-day, as follows:

English League—First Division

W. Bromwich A 7, Arsenal 0.
Tottenham H 1; Aston Ville 2.
Birmingham 1; Blackburne R 1.
Huddersfield T 0; Bolton W 2.
Burnley 0; Newcastle United 0.
Sunderland 2; Cardiff City 1.
Sheffield United 0; Chelsea 2.
Everton 0; Liverpool 1.
Manchester City 2; Stoke 1.
Middlesbrough 2; Oldham A 1.
Preston N E 2; Nott'ngham F 2.

Second Division

Bury, 1; Coventry City, 1.
Derby County, 1; Blackpool, 0.
Fulham 1; The Wednesday, 0.
Hull City, 1 Crystal Palace, 1.
Leeds U., 0; Clapton Orient 0.
Leicester C. 2; Bradford City, 0.
Notts County, 1;; Barnsley 0.
Port-Vale, 1; Manchester U., 0.
Rotherham, C., 3;
Wolverhampton U., 2.
Southampton, 2; Westham U, 0.
Stockport C., 1; South Shields 1.

Third Division, Northern Section.

Ashington, 0; Nelson 2.
Barrow, 0; Hartlepool U., 0.
Bradford 3; Tranmere R. 0.
Chesterfield 3; Grimsby T 2.
Chew A, 3; Darlington, 0.
Durham City 2; Halifax T, 2.
Lincoln City, 2; Wraxham, 0.
Rochdale 0; Walsall, 0.
Wigan B., 2; Accrington S, 0.

Third Division—Southern Section.

Aberdare A. 2, Luton Town 1.
Bradford 0, Exeter City 1.
Bristol City 1, Swansea T. 0.
Charlton Athletic 1, Reading 0
Gillingham 2, Brighton and H.A 0.
Newport County 0, Millwall 0.
Northampton 1, Norwich C. 1.
Plymouth A. 2, Portsmouth 0.
South End U. 0, Bristol R. 0.
Swindon T. 1, Queen's Park R. 0.
Walford 1, Merthyr Town 1.

News From The Old Country

Send $3 and we will mail you regularly every week for 52 weeks a copy of any British Weekly Newspaper, such as Lloyd's, People, Tit Bits, Pearson's, etc., etc., etc. Hundreds of papers on our Big List mailed free. A different paper sent weekly, or the same publication for 52 weeks. $3 pays for a year's subscription, including postage. Most unique and up-to-date service, greatly appreciated by members throughout the Empire. Send $3 to-day to
PERIODICAL POSTING COY.,
PLYMOUTH, ENGLAND
stf

Distinctive Optical Service

Glasses selected at random from case or counter, cannot possibly prove satisfactory and helpful.

Every pair of glasses we furnish suits the needs and individuality of the wearer. They are ground according to prescription, cut to proper shape and mounted in the most becoming frames.

A Service of This Character Should Appeal to You.

Fowler's Optical Parlors
373 George Street
Peterborough.

Dr. Goodwin
Chiropractor
Palmer Graduate
106-108 Barrie Building
Lady Attendant. Phone 431
Hours: 10-12 a.m. 2-4 and 7-8 p.m.
Office closed Tues. and Thurs. Evenings

BLUNDERS

WHY IS THIS WRONG?

The answer will be found among todny's want ads.
(What "Blunder" do you suggest?)

If Yuo Are a Member of the Horticultural Society This Will Interest You.

Owing to the desire of a number of members of the Horticultural Society, the Directors have decided to give a choice of the following options to members entitled to the Fall Bulb Premium:

FOR OUTSIDE FALL PLANTING—

No. 42—4 Hyacinths, all different colors.
No. 43—18 Tulips, single bedding, named variety.
No. 44—20 Tulips, single bedding, mixed.
No. 45—12 Tulips, Darwins, named.
No. 46—25 Crocus, mixed, 4 varieties.
No. 47—12 Daffodils, single. No. 49—25 Snowdrops.
No. 48—12 Daffodils, double. No. 50—20 Scilla Sibenea.
No. 51—25 Ivis, in 4 varieties.

FOR HOUSE PLANTING—

No. 52—2 Hyacinths, 2 Daffodils, 2 Narcissus.
No. 53—3 Hyacinths, 3 Daffodils.

All members desirous of receiving the Fall Blub Premium should communicate with the Secretary, 358 George street, or 'phone number 1360, stating number of option desired, before Wednesday, October 18th.

Otherwise no Bulb Premium will be delivered.

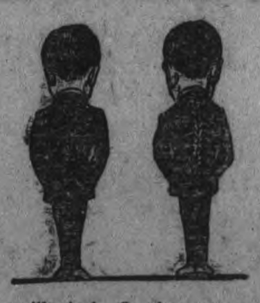

Facts

The greatest handicap to the average person today is his unwillingness to face facts. You may theorize, argue and explain until the crack of doom and facts will still remain as unchanged as time. CHIROPRACTIC IS BASED ON FACT. At first thought it may seem absurd to state that the great majority of human ills result from some abnormality of the spine. Yet, upon second thought, this contention is neither absurd nor illogical. On the contrary, it is the most reasonable conclusion to be reached.

AN ABNORMAL SPINE

causes pressure upon nerves which interferes with the transmission of life energy to the tissues. This results in ill-health. Chiropractic Vertebral Adjustments correct abnormalities of the spine and relieve nerve pressure.

It is a fact that sick people are restored to normal health through Chiropractic. IF YOU DO NOT FEEL 100% EFFICIENT 'PHONE US TODAY AND ARRANGE AN APPOINTMENT.

M. C. Goodwin, D.C., Ph.C., Chiropractor
Palmer School Graduate
LADY ATTENDANT.
106-108 Barrie Building, Peterborough. Phone 431.
OFFICE HOURS:—10 to 12 a.m., 2 to 4 and 7 to 8 p.m. Office Closed Tuesday and Thursday Evenings.

12 PAGES

The Evening Examiner

PROBABILITIES.
Fresh south and west winds, fair and mild to-day. Tuesday, fresh to strong west to north-west winds, mostly cloudy, becoming colder with some light falls of rain or sleet.

VOL. LI., No. 89 PETERBOROUGH, MONDAY, OCTOBER 16, 1922 PRICE THREE CENTS

SAY L:LD. GEORGE'S SPEECH BELITTLED FRANCE'S EFFORTS

British Reinforcements Had Nothing to Do With Peace-Making in Near East, Declares M. Franklin-Bouillon.

PEACE ASSURED

PARIS, Oct. 16. — (Canadian Press.) — Henri Franklin-Boullion, French peace envoy to the Turkish Nationalist, reached here this morning and declared his conviction that peace was assured. "I had to use all my personal influence with Mustapha Kemal," he said, "but the fight was severer on the side of our British allies. They were stubborn, albeit courteous."

FRENCH INTERVENTION.

"French intervention on the shores of the Bosphorus created great enthusiasm among our Turkfriends, for they really are our friends," added M. Franklin-Bouillon.

"This memory of our part in bringing about peace will long be cherished in Turkey."

The French envoy was all smiles as he spoke of France's part in the Turkish settlement, but his face quickly sobered at the mention of Prime Minister Lloyd Georg's Manchester speech.

"I shall have something to say about this," declared M. Franklin-Bouillon. "British reinforcements had nothing to do with peace-making, and the British Premier's speech would go a long way toward endangering it now were it not built upon a solid basis." He also regretted that Lloyd George's speech belittled French efforts.

PROHIBITION IN THRACE.

CONSTANTINOPLE, Oct. 16.—(Canadian Press.) — Total prohibition of alcoholic drinks, one of teneth of Mohammedan religion, will be applied throughout Eastern Thrace as soon as Kemalist authorities have been installed according to despatches received by local newspapers from Angora. It is said the same rule will be applied to Constantinople after Kemalist occupation. Violaters of the law will be liable to lashes, imprisonment and fine.

FIREMEN SEND OFF FIRST SHIPMENT

Eight Cases of Clothing Forwarded to Fire Sufferers.

From the local Fire Hall the first shipment of clothing to the Northern Ontario fire sufferers was made to-day. Five large packing boxes were sent this morning, followed by three this afternoon, making a total weight of two thousand pounds. The firemen are still gathering clothes from all parts of the city, and will doubtless be making another consignment in a few days.

THEFT FROM CATEEN.

TORONTO, Oct. 16.—(Canadian Press.) —John McDermott, arrested here on a charge of theft preferred by the authorities of the Mowat Sanitarium, Kingston, was taken to Kingston to-day by the chief of police of that city. McDermott is alleged to have stolen about $900 while working in the canteen of the hospital.

THE EYE CRAFT SHOP

Every need of the human eye is studied here with a view to rendering the most efficient service possible and for doing the utmost good through the fitting of glasses. See us and learn all about your eyes. W. H. Lacey, Optometrist, 410 George street.

NOTICE TO POULTRYMEN

THERE WILL BE A MEETING OF THE EXECUTIVE MEMBERS AT K. THROOP'S BARBER SHOP, TUESDAY, OCTOBER 17TH., AT 7 30 P.M. ALL MEMBERS REQUESTED TO ATTEND.—W. J. NESBITT, SECRETARY TREASURER. 1d90 5997

DANCE

DANCE AND EUCHRE UNDER AUSPICES SERGEANT'S MESS, IN THE BAND AND RECREATION ROOMS. ARMOURIES, THURSDAY OCT., 19, TUCKER'S ORCHESTRA. REFRESH-

WANTED.

EXPERIENCED BOOKKEEPER. ONE ACCUSTOMED TO COLLECTIONS. GOOD WAGES AND EXCELLENT PROSPECTS FOR ENTERPRISING AND INDUSTRIOUS APPLICANT. APPLY, GIVING FULL PARTICULARS AS TO EXPERIENCE, AGE AND WAGES REQUIRED. BOX 5998, EXAMINER.
3d-92-5998

Warranted to Cure Grouchy Husbands

NEW YORK, Oct. 16. — Wives whose husbands always scowl, there's hope!

Mrs. Mary Leonard had one, and she hauled him before Magistrate John Kochendorfer.

"He drinks too much, and always scowls," she said.

Then the judge laid down these five rules which he guaranteed to make a gurgling joy dispenser out of the worst grouch:

1. Get a good joke book and read it.
2. Go to a funny moving picture show once in awhile, with the family.
3. See good vaudeville with the family, now and then.
4. Practice smiling in front of the mirror.
5. Leave third rail whisky alone.

A USELESS WAR WAS VERY NEAR

And Lloyd George Responsible, Deciares Indian Press—Appeal to Fanaticism.

LONDON, Oct. 16. — (Canadian Press Cable.)—The Times of India, commenting on Lloyd George's speech of Saturday, says it was a series of paltry theatricals in an endeavor to prove that the British Government's policy saved the empire from war and made a settlement of the Near East question possible. On the contrary, it contends the government came as near as any government ever came to the embroiling of the empire in a useless, avertable war.

The Bombay Chronicle described the speech as an appeal to the ignorant fanaticism of what the politicians call a "religious public," supported by "facts" supplied by Greek and Armenian lie factories."

MEETING TO-DAY.

Conservative members of the Government have been summoned to meet to-day to decide whether they shall continue their support of the coalition under the leadership of Premier Lloyd George. The meeting which was called by Austin Chamberlain, Lord of the Privy Seal and Government Leader in the House of Commons, will include not only Conservatives in the Cabinet, but under secretaries belonging to the party. It is believed that Mr. Chamberlain will be backed by Lord Birkenhead and Sir Robert Horne in his adhesion to the Premier, but the attitude of others is regarded as more doubtful.

A New School Year For Russian Children

MOSCOW, Oct. 16.—(Associated Press.—Russian children have started a new school year with little prospect of better conditions than they endured during the revolution.

In the Siberian district the indebtedness of the government to the teachers for salaries has reached the sum of over 85,000,000,000 rubles, says a recent report to the district Soviet. This is a mere fraction of the total amount due to instructors in salaries. In some districts teachers have not been paid for many months and the officials have even ceased to keep account of the arrears.

The lot of Russian school teachers has been a hard one. In the villages they have been somewhat better cared for than in the cities themselves the peasants have taxed themselves to contribute to the necessary expenses; have themselves cut wood for the school fuel, and have repaired many school houses. In the cities the schools have been left to governmental care. As a result of these conditions many teachers are turning to other means of earning a living.

The plan of the Communists for a free and unificd school system is having hard sledding. Decree after decree has been passed forbidding the collection of fees from parents for their childrens' education, but local school authorities from time to time make "assessments" upon the parents for the various expenses involved in maintaining the schools.

EVERY AVAILABLE LOCOMOTIVE USED

BROCKVILLE, Oct .16.—(Canadian Press.)— So extensive a freight traffic has developed on the main line of the G.T.R. recently, that every available locomotive is being used and every engineman fully employed between here and Montreal and St. Albans, Vt. For the first time in months student firemen are being taken on the strength and are making trial trips.

TO SEND POWER BY RADIO NOW A POSSIBILITY

Noted Engineer, Dr. E. F. W. Alexander, of New York, Confident His Proposition is Feasible

LATE DESPATCHES

NEW YORK, Oct. 16.—(Canadian Press)—Transmission of power from Niagara Falls to New York by radio is a possibility of the future, in the opinion of Dr. E.F.W. Alexander, chief engineer of the radio corporation. This predittion of the noted engineer followed the success of a sixteen-hour test of electron tubes in place of large alterators in transmitting wireless messages across the Atlantic ocean.

ROBBERY AND MURDER

REGINA, Oct. 16.—(Canadian Press).—According to a message received from Portland a load of liquor taken across United States boundary line, October 4, by Lee Dillage and Jim Lacoste alleged murderers of Paul Matoff, liquor agent, has been discovered in underground cellars near Dillage's farm. Lacoste comes up for preliminary trial to-morrow on the charge of robbery and murder of Matoff.

CURE OF CANCER

NEW YORK Oct. 16.—(Canadian Press).—Information regarding the prevention and cure of cancer will be broadcast throughout the United States and Canada during the week begining November 12. The American Society for Control of Cancer has designated that week cancer week and by broadcasting will continue their campaign to "fight cancer with facts."

SOVIET MINISTER RESIGNS

RIGA, Oct. 16. — (Canadian Press).—It was announced here today to Leonid Krassin had resigned as Russian Soviet Minister of Trade and Commerce.

GIVEN HIS LIBERTY

ST. JOHN, N.B., Oct. 16.—(Canadian Press). — John Paris, who was held in custody for more than a year, and who was tried five times in connection with murder of Sadie McAuley, August 2, 1921, in Riverview Park, was to-day given his Liberty by Chief Justice McKeon, on one thousand dollars bail.

LIVE STOCK BURNED

BROCKVILLE, Oct. 16.—(Canadian Press). — The barn and stock and implements of Arthur Reynolds, Glen Buell, were destroyed by fire this morning. Eleven head of cattle perished in the fire. Reynolds was climbing a ladder in the barn to throw down feed when he fell and the lantern he was carrying exploded.

CONTRIBUTIONS FOR MISSION TO SAILORS

Miss Lillian Kellett, Deaconess, Calling on Peterboro Contributors to This Work.

Miss Lillian Kellett is in Peterborough for a few days in the interest of the Tract Society's Mission to Sailors on Inland Waters, and is carrying on the work formerly performed by Miss Dunlap. Deaconess Kellett is receiving contributions for this mission and hopes to secure the amount given by friends in Peterborough last year, $100.15. She is calling on the contributors on Miss Dunlop's list, and will also gratefully receive any donations left at Kent's Drug Store for this work.

STRONG APPEAL FOR NORTHERN SUFFERERS.

The latest word from Northern Ontario is that snowfalls have added to the misery of the fire sufferers. Women walked into Haileybury in high-heeled slippers and were ankle deep in mud and slush. The relief workers again appeal to the people of Ontario to send warm clothing, woollen stockings, and underwear and rubbers for both women and children. The need is great, and Peterborough is asked to do its share. The Examiner is receiving contributions which will be acknowledged daily. Will you help?

The following contributions have been received:

Ed Courtney	$5.00
Miss Sherin	1.00
A. Brown	25.00
A Sincere Friend	7.00
M. E. M.	2.00
Mrs. W. D. Moncrief	5.00
Mr. and Mrs. W. R. Morris	10.00
F. E. Kerr	5.00
Mr. Williams	5.00
Examiner	10.00
G. A. R.	5.00

WANTED—A FEW EXPERIENCED LINEMEN FOR TRANSMISSION WORK. APPLY CANADIAN GENERAL ELECTRIC CO. 3d-92-5988.

Smoking Hurts Finest Reactions But Does Not Retard Ordinary Workers

BALTIMORE, Oct. 16.—An exhaustive inquiry into the effect of tobacco in various forms on different types of smokers, conducted in the psychological laboratory of the Johns Hopkins University over a period of three years by Dr. Knight Dunlap and associates has shown that the immediate effect of smoking is a "lowering of the accuracy of finely co-ordinated reaction, but that there is no indication that the speed of complicated reactions is affected."

The results of the experiments, appear in the current number of the Journal of Comparative Psychology. They form, the experimenters are careful to point out, only the basis for a more detailed investigation.

Students at the university, outsiders and the psychologists themselves were employed as "re-actors", or subjects for experimentation. Every possible variation in the conditions surrounding the use of tobaaco was used. Non-smokers, occasional smokers and inveterate users were tested. Tests were taken before smoking, during the process, after smoking and following a day of "rest".

"There is no indication", the report says, 'that thoroughly mechanized reactions requiring no fine motor adjustments, are affected." This would apply to the motor process and thought processes of the man in an ordinary clerical or other subordinate business position.

"With regard to men engaged in intellectual work, the situation may be different."

WHY IS PETERBORO SADDLED WITH SHARE OF CAPITAL POWER COST?

A Large Number of Power and Light Users Would Like Information in Detail on Operations by Central Ontario Power Commission—Letter of Enquiry by R. R. Hall, K.C.

Peterborough, Oct. 14th.

W. D. Gregory, Esq., K.C.,
Chairman Hydro Electrical Enquiry Commission.
Toronto, Ont.

Mr. Chairman,—The advertisement of your commission in The Peterborough Examiner gives notice of a meeting of your commission at the Parliament Buildings for Tuesday, the 17th of October, 1922, at ten-thirty a.m., for the purpose of hearing any persons who may desire to be heard respecting the Central Ontario Power Commission.

A large number of power and light users in the city of Peterborough would like to have the following information:

On page 172 of the 14th annual report of the Hydro-electric Power Commission for the year ending the 31st of October, 1921, it appears that Peterborough's share of the capital cost of the Central Ontario power system on which interest and fixed charges are payable amounts to the sum of $924,866.02, and that the rate per horse power that this city is charged with by the commission during the year amounts to the sum of $22.50 per horse power. Information is required in detail showing how this assumed liability against this city of $924,866.02 is arrived at, and also how the rate of $22.50 per horse power charged against this city is arrived at.

You will observe by the certain other information is furnished respecting Peterborough and other places on pages 172 and 173 of the report. Similar information should be furnished by the Hydro-electric Power Commission respecting all other cities, towns, villages and hamlets that purchase power through the commission in Central Ontario, and particularly Oshawa, Bowmanville, Port Hope, Cobourg, Lindsay, Belleville, Napanee and Kingston.

You will observe by the Statutes of Ontario 1916, Chapter 18, that the Ontario Government is the owner of the Central Ontario power system, and that under a certain order-in-Council approved by His Honor the Lieutenant-Governor and dated the 5th day of May, 1916, the Hydro-electric Power Commission is appointed manager of the Central Ontario power undertakings for the Ontario Government and power is reserved to dispense with the services of the Hydro Commission.

Full detailed information should be furnished showing by what authority the Hydro Commission assumes to charge Peterborough with a share of the capital cost of the system, and why a similar charge is not made against all other cities, towns, villages and hamlets that purchase power from this Central Ontario system.

You will further observe on pages 170 and 171 of the 14th annual report that the Hydro Commission made a loss for the year on the operation of a pulp mill and Brunton Township pulpwood areas of $17,693.64. Is this loss charged up to the power and light users in the Central Ontario system?

On pages 168 and 169 it appears that there is an operating deficit by the Hydro Commission respecting this system of $168,930.15. Is that loss also to be charged up to the power and light users in this district. Detailed information should be furnished showing how such loss was made and what steps are to be taken to prevent a similar loss in the future?

On the same page you will also observe an item for doubtful accounts, $7,251.70. The charge for power is made, I believe, against municipalities. What municipalities are in default and what is the necessity for the making of such a provision?

On page 168 you will notice among the assets is an account receivable for a debt payable by municipalities in respect to the operation of rural lines amounting to the sum of $10,899.09. What municipalities have made default in paying this item? How long has it been in arrear, and what excuse do these municipalities make for their default? An itemized list of the local Utilities, referred to on page 168, should be given showing in detail each of their respective receipts and expenditures for the year ending the 31st of October, 1921, should be furnished in detail together with each of their respective profit and loss accounts.

From the data given on page 172 it may be deduced that the capital cost per horse power of each of the following places stands as follows, namely: Peterborough, $204.10; Whitby, $238.21; Picton, $549.89; Lakefield, $416.46; Wellington, $502.31; Marmora, $705.26; Norwood, $731.99; Bloomfield, $744.91; Havelock, $1,529.77.

Similar detailed information should be furnished showing what capital cost per horse power is chargeable to all the other cities, towns and villages which receive power from this system.

It is proposed by the Hydro-electric Commission that 64 municipalities in Central Ontario should purchase the entire system. Detailed information should be furnished showing the terms and conditions upon which it is proposed that these properties should be sold to these 64 municipalities, what the assets consist of and the amount of the purchase price it is proposed to charge against each municipality, the extent of the liability to be assumed by each and the terms and conditions of payment, by whom is the property to be managed and what voice will each respective municipality have in the proposed partnership, what provision is to be made providing for the payment of losses and what provision will be made for future development and how is it proposed that each municipality should pay for the same and to what exent. In the event of there being a shortage of power, what municipalities are to be subjected to the loss and inconvenience?

It is respectfully submitted that comprehensive and detailed information should be furnished to your commission of every phase of the assets and liabilities and the operations of the entire system.

I have the honor to be, Sir,
Your obedient servant,
R. R. HALL.

Skating - Brock St. Rink
TO-NIGHT BAND
TUESDAY

ROTARY HEARS OF FINE WORK FOR HUMANITY

Rev. Dr. Pidgeon Gives Eloquent Address on Objects of the Social Service Council.

TO-DAY'S LUNCHEON

The aims and objects of the Social Service Council were graphically presented to the members of the Peterborough Rotary Club at their luncheon to-day by Rev. Dr. G. C. Pidgeon, of Toronto, president of the Ontario Social Service Council, whose address was one of the most enjoyable and eloquent that local Rotary has had the pleasure of hearing. The members of the club, it is assured, came away from the luncheon with a much better understanding and appreciation of the work of the Social Service Council than they had hitherto enjoyed.

Among the visitors to-day were Rev. J. F. Chapman, president of the Peterborough Service Council; Rotarian Pierce Landers, Indianapolis, superintendent of the Indianapolis Union Railway; Harold Wilgar of Peterborough, and David Booth, of Toronto.

A. Mowat, Public School Inspector, was introduced as the baby member of Peterborough Rotary.

In commencing his address, Rev. Dr. Pidgeon pointed out that there were numerous factors entering into the question of social service work. Among those he listed were a new conception of the worth of the individual, as brought out by the war, the development of a community spirit first engendered by living conditions in the West, the growth of a new patriotism, and pride in race, and an increasing internationalistic spirit. All of these forces, Dr. Pidgeon contended, were a menace if they were misdirected.

Dealing with the work of the Social Service Council, the speaker described the methods by which that organization endeavored to be of service. He especially emphasized the investigations carried on by the Council. Invariably, if a request were made for action, the organization first investigated the conditions thoroughly, and prepared a statement setting forth all the facts to lay before the authorities with a recommendation for action. The Council laid down no fixed policy for any community. Rather they sought to enlist the leading spirits in a community to endeavor to deal with the problems affecting it and bring about the solution best fitted to its peculiar needs.

Much had been accomplished as a result of these methods, and the speaker urged his hearers to take an interest in the work of the Council.

Rotarian Rev. Harold Young expressed the appreciation of the Peterborough Rotarians of Rev. Dr. Pidgeon's eloquent address and promised that the members would display a keener interest in its aims and objects.

The rounds of applause that followed showed how deeply impressed had been the members by the splendid address.

CHARGED WITH POISONING COW

Davis Hill Alleged to Have Poisoned His Sister-in-Law's Cow.

After being remanded twice, the case of Davis Hill, of Dummer, is occupying attention by the Police Court to-day.

Hill is charged with having on September 29, poisoned a cow, the property of his sister-in-law, May Hill, also of Dummer.

Evidence by Russell Hill and his wife, May, and also by Provincial Constable George Cookman, who made the arrest, took up the whole of this morning. The case is proceeding this afternoon.

EXTRADITABLE CASES.

OTTAWA, Oct. 16. — (Canadian Press.)— Wilful desertion or wilful non-support of minor or dependent children has been added to the list of extraditable offences as between the United States and Canada. The addition was made as the result of a supplementary convention signed in London on May 15, 1922, by Hon. Geo. Harvey, United States' Ambassador to London, and Lord Curzon, British Secretary for Foreign Affairs.

SOCIAL CALENDAR.

Mr. and Mrs. A. J. McDonall, of Lancaster, Glengarry and Miss Marie O'Malley, of Ottawa, are guests of Mr. and Mrs. Law, McGill street, for the Chevrier-Blondin nuptials to-morrow. Mr. Chevrier is registered at the White House to-day.

No matter how great a philosopher a man may be, he can never figure out how he caught a cold.

AN OPPORTUNITY TO SECURE EXTENSION HERE OF THE C.G.E.

But Peterboro Must Act Quickly as Many Municipalities Will Bid for Acquisition of Big Plant in Toronto — A Going Concern and Leading Industry.

COMPETITION KEEN

With the likelihood of the Canadian General Electric Company removing a portion and eventually the whole of its big Toronto plant elsewhere, the question arises, what is Peterborough going to do about it?

At first sight, with the company's principal electric works established in Peterborough, it would seem that this city should be the logical destination of the Toronto plant or departments thereof when transferred. But it must be borne in mind that, logically speaking, Rockfield, near Montreal, where the company have not only a plant but plenty of expansion room, will undoubtedly be in the running after this, altogether desirable Toronto addition; and when any Quebec community bids for additional industries, the inducements offered are generous in the extreme.

Peterborough has many advantages to offer manufactories, but so have other localities, and in these days of keen competition for new industries, unless Peterborough is alert when opportunity offers, and couples with her advantages inducement (within the law) commensurate with those attainable by the prospect from her competitors then she loses in the race for industrial expansion. In the main, such is the principle governing the acquisition of new industries to-day in Canada, and that principle is vigorously operative, especially so in Quebec.

During the past few years Peterborough has had a commendable Manufacturers' Committee of the City Council, together with a capable Industrial Commissioner, both sufficiently conservative to discriminate between the wheat and the tares of new industrial propositions, and as a result, a number of fine industries have located here in the past ten years. The committee's operations have always been in support of encouraging expansion by the C.G.E. in this city, and it does seem that opportunity again knocks at Peterborough's doors for at least doubling that company's already extensive plant here.

The C.G.E. is a going concern, its products are those of a leading industry with future possibilities one might say beyond comparison. The growth of the local plant is apparent and, as one citizen puts it, that plant has been the hub from which Peterborough's progress has radiated to no inconsiderable extent.

And so, let us hope that those community bodies, elective and otherwise, who aim to conserve and foster this city's prosperity, will lose no time in taking action to secure, if possible, the acquisition by Peterborough of that big C.G.E. Tornto plant. Surely 4,000 additional work hands is a plum worth plucking, if pluck we can, and it should not be altogether beyond Peterborough's reach on the tree of municipal competition for industries. Four, or even two thousand new citizens would mean a big thing for this community—increased mercantile business, a stimulus to the building trades, a boosted citizenship of taxpayers to share in the burden of municipal maintenance, and enbanced prosperity and progress generally.

In any event, transference of the Toronto C.G.E. plant is projected; the company's eyes are turned toward Peterborough in prospective vision as a possible new location; and representative men here will be found wanting should they not see to it that Peterborough is not passed by for lack of concerting representation to the company's officials that this community is in the field, competitively so if need be.

Barber-Made" Man Proves a Barbarian

CHICAGO, Oct. 6. — "Little Bill" Hays couldn't stand prosperity. The United Barbers' Association picked "Little Bill" up off West Madison Street, hungry and ragged and transformed him into a Beau Brummel by giving him a shave, shampoo, hair cut, bath, massage and a new outfit of clothes. They also got him a job and gave him a big feed and a little pocket money.

"Little Bill" was pointed out as a living example of the tonsorial axiom that "the barber makes the man."

But "Little Bill" heard the call of the wild, and didn't show up for his new job as he had promised.

Inquiry revealed that Patrolman Kucider had found "Little Bill" lying on the sidewalk — dead drunk. Later he appeared in court, a bristle on his chin and his new clothes muddy and torn, to be fined $5 and costs.

WILL ESTABLISH DEATH PENALTY

Free State Covernment's Offer of Amnesty Expired at Midnight.

DUBLIN, Oct. 16. — (Canadian Press). — The Free State Government's offer of amnesty for persons bearing arms or retaining premises unlawfully occupied expired at midnight, and, beginning to-day, the military authorities are empowered to punish offenders with death, deportation, imprisonment or fine.

The Government's offer has almost been ignored, and notices have been published by the "Republican Army Executive," warning all that anyone giving information leading to the punishment of Republicans will be dealt with accordingly, while those acting as members of New Courts will be punished for their "offences against the Republic."

USING BOMBS AGAIN.

BELFAST, Oct. 16. — (Canadian Press).—An intensive search is being conducted for an unknown man who attempted to assassinate Lord Mayor Sir William Coates by placing a bomb at his residence, Carriekefergus, late Saturday night. Guards at the Lord Mayor's home fired upon a figure which did not respond to their challenge, but the intruder made his escape. Search revealed a bomb at the hall door.

NOT AGREED 3 MILE LIMIT

Great Britain Declines to Adopt Reciprocal Right to Search Extension.

WASHINGTON, October 16. — Canadian Press. — Great Britain in a communication delivered to-day to the State Department, is understood to have declined to agree to the suggestion of Secretary Hughes for a reciprocal extension of the right of search and seizure, so as to give the United States prohibition navy jurisdiction outside the 3-mile limit.

At the same time the British foreign office assured the United States government that every precaution would be taken to prevent so far as possible the issuance of fraudulent clearance papers and other improper practices complained of in Secretary Hughes prohibition note. Although the department officials would not discuss the subject there were indications that a refusal to accord reciprocal right of search outside the usual limits of territorial waters would be considered as finally blocking any extension of such authority to prohibition officers.

MAY BE SEIZED.

NEW YORK, Canadian Press.— The United States' Government's contention that a rum runner may be seized outside the three mile limit, but within four leagues off the coast, if it can be shown she has been carrying on an illegal traffic with the United States shores, was upheld by Federal Judge Hazel today in the case against the British schooner Henry L. Marshall. Judge Hazel granted an application for condemnation and forfeiture of the schooner and her cargo of 12,050 cases of liquor, filed by Assistant United States Attorney Clark. The testimony showed that the schooner seized off Atlantic City in August, 1921, had loaded part of her cargo, at Montauk Point and Atlantic City by means of small boats.

BON MARCHE SALE

CONTINUED THIS WEEK ENGLISH FLANNELETTE 30c; ROMPERS AND DRESSES, 25c; PILLOW CASES HEMSTITCHED AND STAMPED, 20c. OTHER PRICES ACCORDINGLY, 173 1-2 SIMCOE STREET. 2d 91 5971

HEAR
MADAME FAHEY
(Dramatic Soprano)
"Her music is a Thing of Perfect Beauty." —Peterboro Examiner.
—on—
FRIDAY, 20th OCT.
in George Street Church
Tickets—50 Cents
At A. A. Fowler's, Smith's Shoe Stores.

PETERBOROUGH AUTO RADIATOR REPAIR

Automobile Radiator Repairing. New Cores and Wrecked Radiators a Specialty. All Work Guaranteed.

Drive Your Car Down, and We Will Take Off the Radiator. Automobiles Repaired Promptly. Authorized Studebaker Car Service.

ROLAND BESTARD GARAGE

207 Simcoe Street 'Phone 1364

When in Tire Trouble

COME TO

W. JUNIPER'S

New Vulcanizing Shop

180 Charlotte Street

TIRE RE-TREADING, TUBE SPLICING, VULCANIZING, INTERLINING.

—also—

PUMPS AND JACKS REPAIRED.

Telephone 2151 6d95

ARCHITECTS.

W. & WALTER R. L. BLACKWELL — Architects. Office, Bank of Commerce Building, corner of Hunter and Water Streets. 'Telephones, Office, 1300J; Residence, 1272.

W. H. BARRY—Architect. Plans prepared for Monumental, Commercial and Domestic Buildings. Office, 839 Gilmour street. Phone 867.

BARRISTERS AND SOLICITORS

GORDON & O'BRIEN—Barristers, Solicitors, Notaries. Money to loan on easy terms. Special attention to Patents and Trade Marks. Phone 219. G. N. Gordon, J. A. O'Brien.

S. T. MEDD—Barrister, Solicitor Notary. Office over the Dominion Bank, corner of George and Simcoe Streets. Telephone No. 22. Private funds to loan at current rates upon easy terms.

C. R. WIDDIFIELD, B.A., Barrister, etc., and Solicitor for the City of Peterboro. Money to Loan. Office, over the Bank of Commerce. Phone 550.

PECK, KERR & McELDERRY, Barristers, Solicitors and Notaries, Office, Water street, Peterboro. Money to loan at the lowest current rates of interest on easy terms of payment. E. A. Peck, F. D. Kerr, V. J. McElderry.

O'CONNELL & CORKERY — Barristers, Solicitors and Notaries. Money to loan at the lowest current rates of interest. Daniel O'Connell, John R. Corkery, Hunter street, two doors west of the Post Office.

DUMBLE & JOHNSTON—Barristers, Solicitors, etc. Office, over the Toronto Savings and Loan Company, George St. D. W. Dumble, K.C., W. Johnston.

A. E. DIXON—Barrister, Solicitor, etc. Office, Hunter and George Streets. Entrance next to Madill's drug store.

HALL & HALL—Barristers, Solicitors and Notaries Public, Hunter Street, Peterboro, next to St. John's Church. Money to loan at the lowest rates of interest. E. H. D. Hall. Basil D. Hall.

MOORE & WEARING — Barristers and Solicitors, 403 Water Street, opposite the Post Office. Money to loan at the lowest current rates of interest. Jos. Wearing, M.A.

R. R. HALL—Barrister, Solicitor, etc., Peterboro, Ont. Office, corner of Hunter and Water streets, over the Canadian Bank of Commerce. Trust Funds to loan on easy terms of payment.

JAMES FORDYCE STRICKLAND—Barrister, Solicitor, Notary Public. Money to loan. 278 Water street, Peterboro. Phone 191.

WILFRED F. HUYCKE, Barrister, Solicitor, Notary Public. 395 Water Street. Telephone 239.

MONEY TO LOAN.

We have funds to loan on Real Estate Security at the lowest rates. GORDON & O'BRIEN. Phone 219.

MEDICAL.

DR. BUCHANAN, F.R.C.S., Edinburgh; M.R.C., Eng.; L.R.C.P., London. Eye, Ear, Nose and Throat Specialist. Hours, 9-11, 2-4 p.m., and 7-9 p.m. Phone 519 Office, corner of Water and Murray Streets.

T. GEORGE LOUDON, M.D., C.M. Physician, Surgeon and accoucheur. Office, 201 Brock street. Phone 1868. Office hours, 9 to 11 a.m., 2 to 4 p.m, 7 to 8 p.m.

OSTEOPATHY.

DR. BRUCE E. MARSHALL—Osteopathic Physician. Office, 242 Hunter street. Hours, 9 to 11, 2 to 4 p.m., 7 to 8 p.m. Telephone 116W.

DRS. WALMSLEY & SETTLE—Osteopathic Physicians. Office in Sun Life Building, corner of Hunter and Water Streets. Entrance 124 Hunter Street. Phone 649 Office Hours, 9 a.m., to 9 p.m.

CHILDREN'S AID SOCIETY
—of—
PETERBORO CITY AND COUNTY

For the Care of Neglected and Ill-Treated Children.

G. W. POWELL.

Assistant Secretary and Inspector. 588 George Street. 'Phone 1044W. Office Hours: 12 to 2 and 6 to 8 p.m.

Advertise in the Examiner

NEW FALL HARNESS

--- at ---

W. H. Roberts

LEATHER GOODS STORE

Our New Stock for the Fall and Winter Season is not only larger than in previous years, but Better Assorted. Better still, it has been bought for CASH, enabling us to give Extra Special Value to our Customers—in all such Stable Sundries as Harness, Single and Double, Horse Blankets—to Clear at Reduced Prices.

We have a few U.S. Army Blankets, Seconds, Wool-lined, at a Special Price.

Trunks, Robes, Club Bags, Purses, Footballs and Whips.

—182 SIMCOE STREET—

(Opposite Montgomery House)

'Phone 1376J — House 1708J

mwf101 d 5977.

RAILWAY TIME TABLES

GRAND TRUNK TIMETABLE.
(Corrected to date.)

No. 96—8.05 a.m., for Port Hope and Toronto.
No. 98—8.23 a.m., for Lindsay, Blackwater Junction, Orillia, Midland, North Bay and Toronto.
No. 98.—8.25 a.m., for Hastings, Campbellford, Belleville and points on the main line east.
No. 369—8.30 a.m., for Lakefield.
No. 92—12.04 p.m., for Lindsay, Port Hope, Toronto, Buaffio, making connections with the International Limited for London, Detroit and Chicago
No. 100—12.15 p.m., for Hastings, Campbellford, Belleville and Ottawa.
No. 371—12.25 p.m., for Lakefield.
No. 95—5.36 p.m., for Lindsay, Orillia, Midland, North Bay and Toronto.
No. 99—8.19 p.m., for Lindsay.
No. 94—9.10 p.m., for Port Hope, Montreal and Boston.

CANADIAN PACIFIC RAILWAY.
(Corrected October 14, 1992.)

GOING EAST—
11.59 a.m. — Norwood, Havelock, Bonarlaw, Tweed, Perth, Smith's Falls, Kingston, Ottawa, Montreal and intermediate points daily. On Sunday this trains proceeds east only as far as Havelock.
8.20 p.m.—Indian River, Norwood, Havelock and Tweed. Daily except Sunday.
12.03 a.m.—Havelock, Tweed, Kingston, Perth, Smith's Falls, Montreal, St. John, Boston and New York. Daily except Saturday.
1.50 a.m.—Havelock, Tweed, Kingston, Perth, Smith's Falls, Montreal, St. John, Boston and New York. Daily except Saturday.
2.42 a.m.—Montreal, Sundays only.
GOING WEST—
5.16 a.m.—Myrtle, Toronto, Guelph, Goderich, Hamilton, Galt, Woodstock, St. Thomas, London, Chatham, Detroit, Chicago and New York. Daily.
6.01 a.m.—Toronto (Yonge street), Hamilton, Owen Sound, Teeswater and intermediate points. Daily except on Sunday.
6.54 a.m.—To Toronto, Sunday only.
7.35 a.m.Toronto, Hamilton, Brantford, Buffalo, Rochester, Boston, New York, Galt, Woodstock, London, Chatham, Detroit and intermediate points between Peterboro and Toronto. Daily except Sunday.
9.35 a.m. — Bethany, Lindsay, Orillia, Port McNicol and intermediate points. Daily except Sunday.
3.50 p.m.—Toronto, Hamilton, Brantford, Buffalo, New York, Galt, Woodstock, London, Windsor, Detroit, Chicago and intermediate points between Peterboro and Toronto. Daily.
6.50 p.m. — Lindsay, Toronto, (Yonge street), and intermediate points. Daily except Sunday.

FOUND

FOUND— SUM OF MONEY IN south ward; describe amount by letter and when lost to Box 5961 Examiner. Owner must pay for advt. 2d 90 5961

FOUND — LOCKET — INITIALS "R.F.C." and gentleman's picture inside. Party can get the same by applying to the Sanitary Inspector's office, City Building, and paying for this advt. 1d00 5786

LOST

LOST—BETWEEN BANK MONTreal and C. P. R. station, a pearl and diamond earring valued as a keepsake. Return to No. 2 Meldrum Apts. Reward. 3d 91 5737

LOST—ON SUNDAY AFTERnoon, on Hunter street, a baby's white cap. Finder will please leave at 180 Charlotte street. 1d 90 5975

LOST — BROWN LEGHORN Cockerel a week ago with a cord tied around leg. Please notify 383 Aylmer street or 'phone 1900 after 8 p.m. 1d 90 5777

LOST—ON THE HUNTER ST., bridge, a small club bag, sample case containing bottle, I. L. Meyer Empress Hotel. Reward. 1d 90 5944

LOST— TWO TIGER KITTENS one bob-tailed. Return to Mrs. Murray, 422 Rubidge street. Reward. 1d 90 5974

LOST — TWO KALSOMINE brushes on Wednesday last. Finder please leave at Examiner Office and receive Reward of $5.00. 3d 92 5767

LOST —3 HOUNDS NEAR ZION Otonabee on Saturday afternoon, 2 black and tan and 1 mouse colour. Anyone having any information please notify H. Evans, 56 George street, 'Phone 773J. 3d 92 5775

FOR RENT

TO RENT — HOUSE, 146 PARK street; also heated apartment; hardwood floors. Apply 451 Water street. 6d93 5734

FOR RENT — GARAGE 175 Douro street. 3d 91 5153

TO RENT — 5 ROOMED MODern apartment. 87 London street. 5d94 5790

TO RENT — 4 UNFURNISHED rooms. Newly decorated. Apply 575 Bethune street. 3d 92 5765

TO RENT — TWO FURNISHED rooms with use of phone. Aply 469 Water street. 3d92 5787

TO RENT — THREE UNFURnished rooms with all conveniences. Good locality. Apply 173

2 OR 3 UNFURNISHED ROOMS to rent; conveniences and gas. 'Phone 1851W. 3d 92 5770

GOOD ROOMY GARAGE TO rent in central residential location Terms reasonable. 378 Stewart or 'Phone 1339F. 3d 92 5747

APARTMENT TO RENT — FIRE place, hardwood floors; sun porch, Immediate possession. Apply between 8 a.m. and 5 p.m. to 576 Aylmer. 'Phone 639W. 6d 94 5949

GARAGE FOR RENT—SITUATed at rear of 435 Stewart street. Apply 502 Water street. 2d 91 5785

FOR RENT — 2 UNFURNISHED rooms; central. Apply 470 Aylmer

TO RENT — ROOM AND BOARD all conveniences. Apply 199 Simcoe street. Phone 1376F. 6d92 5697

TO RENT — UNFURNISHED apartment of three rooms; well heated; ideal location. Apply at Examiner for address. 3d92 5793

TO RENT — 2 LARGE UNFURnished rooms. Apply 548 Harvey. 3d90 5730

FOR RENT — OFFICE ON George Street. Apply 437 George street. dtf

FOR RENT — GARAGES FOR rent; centrally located; also storage accommodation. Apply 437 George street. dtf

ROOMS TO RENT WITH OR without board, in a nice house; terms reasonable. Apply 503 Stewart. 3d92 5760

TO RENT — ACCOMMODATION for 2 or 3 ladies, in two comfortable rooms, with or without board. Apply Examiner for address. 3d90 5733

FOR RENT — HEATED OFFICE in Bank of Commerce Building Immediate possesion. Apply 437 George stret. dtf 2801

FOR RENT — 7-ROOMED house, all conveniences, central. Very convenient to Quaker Oats. Rent $25.00. Apply 293 George street. 3d 92 5783

TO RENT — NEW 6-ROOMED apartment; all conveniences; hardwood floors, hot water heated; janitor service; Brock street. Apply 234 Charlotte. Phone 1542W —2124. 6d95 5788

NOTICE.

PIANO AND HAWAIIN GUITAR lessons given. Apply evening 223 Antrim street. 3d 92 5748

AGENTS WANTED

$5 PRIVATE CHRISTMAS Cards; sample book free; men and women already making $5 up daily, in spare time. Garretson Co., Brantford, Ont. 12d[illegible]738

FOR SALE

FOR SALE — CANARIES. APPLY 847 Water street. 3d90 5725

FOR SALE —A GO-CART $5.00. Apply Examiner for address. 3d 92 5766

FOR SALE—FAVORITE HEATer with oven. Good condition. Apply 913 Water street. 3d 92 5164

FOR SALE — BUFFALO ROBE and sewing machine, 175 Douro street. 3d 91 5754

FOR SALE — A 4 BURNER GAS range, with high oven and broiler, in first class condition; cheap. 350 Water street. 2d91 5791

FOR SALE—FAVORITE HEATer with oven in good condition. Apply 474 Mark street. 3d 91 5738

FOR SALE — WOOD SAWING outfit nearly new. This will be sold cheap to quick buyer. Apply 268 Dalhousie street or 'Phone 1654J. 3d 911 5740

FOR SALE — $140.00 BUYS 1916 Ford touring car in good condition —good appearance, good tires and spares. Apply 415 Dublin. 3d92 5990

FOR SALE — 1 CAREY SAFE buggies, cutters, and robes, 1 Ford car. Jones Bros., 195 Simcoe street 6d 95 5765

FOR SALE—LADIES SILVERtone coat, size 38; also Upright Mason and Risch Piano. Apply Examiner for address. 3d 91 5744

FOR SALE—BABY'S STROLLer carriage, cheap. Apply 576 Murray, 'Phone 717W. 3d 91 5959

FOR SALE — ECONOMY COOK stove, nearly new. Apply 469 Elm street. 3d90 5699

RUNABOUT CAR AND LADIES' wheel, cheap for quick sale. Apply 344 King. 3d90 5735

FOR SALE — A GOOD HEAVY work horse. Apply Dominion Express Co. 3d90 5722

FOR SALE — MATTRESS — IN good condition. Phone 980J. 3d90 5932

FOR SALE — A GOOD CHEAP building lot, south end. Apply at Examiner for address. 3d90 5721

FOR SALE — AN UP TO DATE house, will be sold cheap if sold at once. Party leaving town. Phone 1574W. 3d90 5925

WOOD FOR SALE—GOOD MIXed dry wood cut 12" long. 40 per cent. hardwood $12.00 per cord. 'Phone 1249W. B. Revoy 6d 95 5778

FOR SALE — NEW CENTURY washing machine and wringer, storm door, 24x36. Apply 588 Charlotte street. 3d 92 5972

FOR SALE — DINING ROOM table, kitchen cabinet, with hardwood top; 2 counters, for a small store. Apply 134 Rubidge street. Phone 1575W. 3d91 5654

FOR SALE — PANDORA RANGE in good order, hot water front and reservoir; coal or wood. Apply 503 Stewart street. 3d92 5759

WOOD FOR SALE.
200 Cars of Cordwood, maple and beech; wood loaded on cars in January, green wood. Apply to—
JOHN A. STEWART,
5d92 5723 **Baneroft, Ont.**

FOR SALE — 10 H.P. COAL OIL burning engine, on skids, with 30 inch F.C. pulley; engine nearly new —a snap. Apply James Killen, Enismore P.O. 6d92 5693

FOR SALE — A PAIR OF PERcheron fillies rising 3 and 4, agricultural class, weighing 2600 lbs. Won first prize at the East Peterboro exhibition in competition with 8 and 11 respectively; oldest won Curtis Special also. Apply at Examiner for address. 3d92 5761

WILL SELL CHEAPLY — FINE black serge suit, size 38, brown serge dress, size 38, four serge skirts, size 28 waist; set of grey lamb furs, caperine, cap and gauntlets; piece of velvet; red sweater coat; yarn under skirt. Apply 1st house Kenneth avenue. 3d90 5717

FOR SALE — CHEAP ROUND dining room table, chairs, dressers and stands, iron beds, kitchen table, chairs, rockers, hall rack, writing desk, centre table, oil stove clothes horse, wood or coal heater pipes and other articles. Apply 27 Park street corner Park and Parnell. 3d 92 5782

BOARDERS WANTED

WANTED — GENTLEMAN OR business girl to board; central. Apply at Examiner for address. 3d90 5718

GENTLEMAN BOARDER wanted central to business. Garage cheap if required. Apply 185 King street. 3d 92 5970

WANTED

WANTED—MARRIED COUPLE to care for invalid, rent free. Apply Examiner for address. 3d 92 5780

WANTED — BIG GAME RIFLE in first class shape. State price and description to Box 5746 Examiner. 3d 91 5746

WANTED — HOUSE TO HOUSE canvassers, male or female; nice work, and good pay. See Mr. Sowerby between 6.30 and 8 p.m. at 378 Queen street, Peterboro. 6d95 5789

WANTED—AUTO TIRES, RUBbers, boots and shoes; sound second hand bags, scrap copper and brass, all kinds of scrap iron, delivered to STEVENS, next to Cold Storage. Address 364 Mark St., Peterborough, or phone 1159W.

AUTOS FOR SALE

FOR SALE — McLAUHGLIN roadster, 1915 Model, electric lights, starter, good tires; would make a good truck; cheap. Phone 993 R 13. 3d90 5731

FOR SALE— IF YOU INTEND buying a car this fall or in the spring it will pay you to call and see these cars now, as they are being sacrificed for quick sale. 1—1922 490 Chevrolet; 1—1921 490 Chevrolet; 1—1921 Maxwell; 1—1916 Light Maxwell Truck. Olds mobile Show Rooms, 'Phone 269 171 Hunter street. 3d 91 5955

HOUSES, REAL ESTATE

FOR SALE—HOUSE AND STORE all conveniences; $2600. Apply 123 Brock street. 3d90 5727

FOR SALE—50 ACRE FARM IN Smith. Apply Ernest Sanderson, Lakefield, Ont. 26d 70 4660

FOR SALE — HOUSE AND LOT on Cannington street, Lakefield. Apply Ethel Nugent, Box 393, Lakefield. 12d101 5762

FOR SALE — CHEAP ON GOOD terms, same as rent; small five-roomed cottage on Chamberlain street, newly painted. Apply 293 Dalhousie street or phone 273J. 7d94 5729

FOR SALE — 7 ROOMED BRICK house with all modern conveniences; balcony and good cellar and attic. Apply 317 Dalhousie Street at any time. 6d6 9 11 13 16 18

FOR SALE — 5 ROOM RED brick house, with 3 piece bath; lights and gas; double lot, mostly set out with small fruit; also a workshop and henhouse. Apply 634 Rubidge street, or phone 1859J. 3d90 5719

FIRST CLASS GRAIN OR DAIRY farm of 150 acres, about three miles from the city; about 120 acres working land, balance wood and pasture; all level and free from stones; watered by well and a spring; good orchard; good buildings; price reasonable; part cash, or would exchange for a smaller farm or house in the city. Apply Examiner for address. 3d90 5720

FARMS! FARMS! FARMS!
TO BE SOLD AT PRICES THAT have been reduced to correspond with present market conditions. A large list to choose from. Excellent terms can be had for choice locations. Call at 372 Water street and get particulars. Dewart & Quinlan.

WORK WANTED

MOVING AND CARTING — ANY distance. Phone 1440M or 991 R 2. Beatty Bros., 35 Conger Street. fs-26 28 1723

WINDOW CLEANING — PHONE 1763M for J. A. Foster. Storm windows put up. 26d110 5662

CHIMNEYS

CHIMNEYS AND FURNACES cleaned, etc., also roofs repaired. 'Phone 1851.W. 26d 105 5768

WORK WANTED—ODD JOBS—chimneys built; cement work done Reasonable prices. Apply 4 Benson avenue. 6d 95 5779

WORK WANTED — SEWER plugged, and sewer connections dug from the street line to the house, or any other work to be done. — Phone 1750W. or 656 Reid street. 6d90 5670

WORK WANTED BY A PARtially disabled man who graduated at the Business College after four years overseas, recommended as a valuable office man or for any light employment. Box 5772 Examiner. 6d 92 5772

Household Hints

BRAIDED FUR.

Braided fur is one of this season's novelties. Squirrel, mole, seal and other short-haired furs make the background for an elaborate pattern of soutache or wider braid designs.

WREATH OF ROSES.

A wreath of quaintly colored roses, mounted on a silver band, makes a charming headdress for a young girl. It affords an expedient way of holding bobbed hair in place in its growing-out days.

BANDANAS.

Besides being the popular material for hats now, bandana handkerchiefs in silks are being used for coat vestees and original looking sashes. Often they make smart handbags to be worn with turbans of the same.

RIBBON.

Ribbon is used extensively in furnishing winter frocks. Sometimes it is woven into girdles with long ends fastening directly in front. Frequently it is made into a full rosette resembling corsage with long falling, knotted ends. This is usually worn at the side front.

LACE TUNIC.

A dinner gown of black velvet has an overtunic of delicate lace threaded with silver and gold. The girdle, palced low, is of twisted strands of gold and silver.

ECONOMY.

Sometimes before shoes really need resoling they get a little thin in places. This may be strengthened by using a little adhesive tape at the inside of the shoe.

PURPLE VELVET.

A high, close-fitting choker collar and long, tight sleeves distinguish a gown of purple velvet from the less conservative models. Exquisite hip drapery is the only attempt at ornamentation.

BLACK SERGE.

Black serge makes the smartest of coat dresses when combined with broad bands of fur. Frequently, too it is ornamented with gold or scarlet braid.

EFFECTIVE GIRDLE.

A wide band of rhinestones makes an effective girdle for a frock of silver lace, combined with pale gray crepe. The relieving bit of color is supplied by a flame-colored fan.

BABY CARRIAGES, Etc.

FOR SALE — WHITE WICKER baby carriage, also small heater. Will sell reasonable. Apply 20 Stewart street. 2d 91 5776

FOR SALE — NEW CREAM Wicker Baby Carriage. Never used cost $60. Also good heater. Apply 563 Romaine street. 3d 92 5781

PERSONAL

WANTED — WIDOWER WANTS a middle aged widow to correspond in matrimony. Apply at the Examiner for address. 6d9 5683

HELP WANTED--Female

WANTED — SHOE SALESLADY —with experience preferred. Apply Box 5923 Examiner. 3d90 5923

WANTED — EXPERIENCED maid for family of two. Good wages. Apply Box 5948 Examiner

WANTED — A NUMBER OF girls, 20 years and over. Apply Gatehouse, Canadian General Electric Co. 3d 91 5960

WANTED — MAID FOR GENERal housework; good wages to a capable girl. Apply at Examiner for address. 3d92 5758

WANTED — EXPERIENCED maid for family of two. Good wages. Apply Box 5948 Examiner. 3d 91 5948

WANTED — MIDDLE AGED woman for housework by the month. Apply Mrs. Johnson, 190 Brock street. 3d 91 5755

WANTED AT ONCE—2 GIRLS for Grand Hotel. Highest wages paid. Apply Mrs. W. Fisher. 3d 92 5984

HELP WANTED—Male

BUSHMEN WANTED BY THE Schroeder Lumber Company, wages $30 to $40 per month. Apply to Giles Stone, 618 Bethune Street. 6d90 5666

FIREMEN BRAKEMEN, BEginners $150, later $200; no strike. Railway Box 4998, Examiner.

YOUNG MEN WANTED TO work at night; one who has had experience in silk or cotton preferred. Apply 179 Park street. 3d92 5757

MAKE MONEY AT HOME—$15 to $60 paid weekly for your spare time writing show cards for us. No canvassing. We instruct and supply you with work. West-Angus Showcard Service. 29 Colborne Building, Toronto. dtf 730.

FIREMEN, BRAKEMEN, BEGINners $150-$200 monthly, (which position?) Railway, Box 5467 Examiner. 14d2 3 7 9 10 14 16 17 21 23 24 28 30 31

WANTED — APPRENTICES for 4 year course in industrial laboratory. Preference to applicants with two years High School Education or better. Apply Secretary. Students Committee Canadian General Electric Co., Peterboro 1d 99 5958

GENERAL BUSHMAN WANTed. —Highest wages paid. All winter. Apply Government Employment Service. W. J. Kearns. 2d 90 5749

WANTED—A BOY NOT ATtending school, who knows streets in Peterboro. Apply Clerk at Montgomery House. 3d 91 5751

THREE OR FOUR

SALESMEN WANTED BY AN established incorporation putting out an issue of stock. Require the services of capable, energetic men of unquestionable character. Our business and the proposition we are offering is the result of honesty and hard work. We must have the same qualities in the men representing us. Apply 179 Charlotte street. 26d115 5995 4w

NR

TONIGHT

Tomorrow Alright

NR Tablets stop sick headaches, relieve bilious attacks, tone and regulate the eliminative organs, make you feel fine.

"Better Than Pills For Liver Ills"

The Warne Drug Company, Ltd.

LOCAL IMPROVEMENT NOTICE

Take Notice that

1. The Council of the Corporation of the City of Peterborough intends to construct as a local improvement a sewer on Smith Street, from Benson Avenue, 263 feet westerly, and intends to specially assess the cost upon the land abutting directly on the work.

2. The estimated cost of the work is $1,228.45, of which $35.10 is to be paid by the Corporation. The estimated special rate per foot frontage is $1.403. The special assessment is to be paid in thirty annual instalments.

3. A petition against the said work will not avail to prevent its construction.

Dated, Peterborough, Oct. 16th, 1922.

S. R. ARMSTRONG, Clerk. 1d-90

BELTING

Rubber Belting, in all sizes, now in stock. Come and get your needs filled at

—A. LOW & CO.—

264 Simcoe Street

'Phone 697 — Nights and Hol. 1027

TO-DAY'S BLUNDER CORRECTED

The courteous card-player waits until all cards have been dealt before starting to pick up his hand.

FARMS FOR SALE

100 Acres of good land, 85 Acres working land, balance pasture and wood; House containing 8 Rooms, bank barn, De Laval Silo; 5 miles from Peterborough. Price $8,000.00

100 Acres of Good Land, 75 Acres working land, balance pasture; Frame House, containing 8 Rooms, bank barn, hay barn; 5 miles from Peterborough. Price $9,000.00

100 Acres of Good Land, 85 Acres working land, large Red Brick House, bank barn, 30 x 80, bank barn 35 x 40, drive shed, other outbuildings; 7½ miles from Peterborough. Price $9,000.00

Or will sell 88 Acres of above Farm separate.

—Apply—

J. T. O'CONNELL & CO.

136 Hunter St West.

Phones: Office 376; Residence 1359.

FOR SALE

Brick House, 7 rooms; central. Easy terms. $200 cash; balance easy terms $2,500

Frame House, 6 rooms, 3-piece bath, lights and gas; good cellar. $300 cash; balance easy terms .. $2,700

3 Acres, close to city; Frame House, 6 rooms; barn, cement stabling, water in barn $4,000

Brick House, 8 rooms, 3-piece bath, hardwood floors up and down, mantle and fireplace; hot water heating; good lot; Gilmour Street $7,000

McIntosh & Storey

150 Charlotte St. Phone 1623J

ESTABLISHED 1912.

BUILDING LOTS

Now is the time to Buy before they advance. We have them from $125.00 to $4,000.00, in various parts of the City and Suburbs, cash or easy terms.

Houses and Apartments to Rent. House on Albert Street, $30.00. Bolivar Street, $22.00. Stewart Street, $17.00. Bethune Street, $18.00. Lansdowne Street, $18.00. Westmount, $12.00. Harvey Street, $8.00. Apartment on Hunter Street, $16.00—by

T. WALKER & CO., RUBIDGE ST. 345

Phone 1002

FARMS FOR SALE.

$14500—150 acres, 7 miles from city, Otonabee. Brick house. First class land. Part cash.

$5000—50 acres, 8 miles from city, Otonabee. Best of land, $2,000 cash.

$4500—50 acres, 8 miles from city, Emily. Good land. $2,000 cash.

$1000—200 acres in Chandos. 100 acres timber. $500 cash.

$3000—100 acres, 8 miles from city, Smith. Fair land, $1,000 cash.

$6000—100 acres, 4 miles from city. Good land. Half cash.

A number of farms to exchange for houses in city.

JAMES CHAMBERS & CO.,
354 Water Street
'Phone 1719J — Residence 1882J.

Wood For Sale

½ Cord 4ft. Hemlock Slabs..... $4.00
½ Cord 12ft. Hemlock Slabs..... $4.75
1 Team Load 12in. Slabs $7.00
1 Cord 4ft. Hardwood $13.00
1 Cord 12in. Hardwood $14.00
Also Mixed Wood.

H. H. DINSDALE

'Phone 153 — 191½ Charlotte Street

Telephone 790 When You Want Your

Piano or Organ Tuned

Player Pianos a Specialty

All Work Guaranteed

W. H. CUNNINGHAM

560 Weller Street.

Read the Want Ads.

DAVIS-THOMPSON COMPANY, LIMITED

Insurance and General Agency

433 GEORGE ST. PHONE 40

5½% Interest

paid by this institution on its Debentures which are issued for a term of 5 years, in sums of $100 and upwards.

4%

(Half-yearly) paid on deposits. One Dollar opens an account.

TORONTO SAVINGS & LOAN CO.

435-437 George Street, Peterboro

MAIL EDITION

The Evening Examiner

"The store that is too small to advertise is too small to produce a living for a healthy man or woman."

PRICE THREE CENTS — PETERBOROUGH, MONDAY, OCTOBER 16, 1922 — PRICE THREE CENTS

HENRY FORD WILL SAIL AGAINST THE BLUENOSE

Gloucester Boat Won First Two of the Elimination Races For U.S. Honors.

A CLOSE RACE.

GLOUCESTER, Mass., October 16 Canadian Press). — The Henry Ford, a sprightly schooner out of Gloucester that sails well with the wind, and sails better than others against it, is the hope of the United States fisherman to beat the Bluenose, champion of Canada.

After the Ford, under the hand of Captain Clayton Morrissey, had come running home on Saturday, at a speed of 13 knots an hour, a winner's bone in her teeth, for the second time in the elimination series of forty-mile races between four crack schooners of the North Atlantic fishing fleets, the sub-committee of the American Race Committee formally accepted her as their choice as challenger for the International Cup won last year by the Bleunose.

The trophy will be at stake in the International Race series starting off this port next Saturday, to defend which the Bluenose arrived here on Sunday, shipshape and all well.

It was a smashing race that the Henry Ford won, a test alike of the vessel and of the men of Gloucester who sailed her.

Another crew of Gloucestermen, commanded by Captain Ben Pine, fought hard against the Ford from the bruising start in which their schooner, the Elizabeth Howard, of New York, was almost wrecked when Pine took the only chance left him for a weather advantage to the finish, in which they almost lost a topmast and did lose a backstay, trying to crowd on sail to overtake the Henry Ford.

The Elizabeth Howard gained second honours, 5 minutes 21 seconds astern, with the doughty little Boston schooner Yankee third, and the L. A. Dunton, also of Boston, fourth.

The Henry Ford had a lead of fully five miles on the Dunton at the finish, and the Dunton is a fast boat in ordinary company on the fishing banks.

The official lapsed time of the boats follows:

Henry Ford, Gloucester, Captain Clayton Morrissey—4h. 56m. 38s.

Elizabeth Howard, New York, Captain Ben Pine—5h. 1m. 59s.

Yankee, Boston, Captain Mike Brophy—5h. 21m. 23s.

L. A. Dunton, Boston, Captain Felix Hogan—5h. 23m. 7s.

The finish furnished victory for the Ford. The start brought out the courageous stuff of which Gloucestermen, in Ben Pine and his crew of the Elizabeth Howard, are made. Pine, who won the honours at the start in Thursday's race, idled around the line seeking to do the same on Saturday.

The Henry Ford, L. A. Dunton, and Yankee cut curilcues some distance away, jockeying for place.

Mike Brophy then pushed the Yankee through the Elizabeth Howard's weather quarters, between Pine's schooner and the destroyer J. Fred Talbot, which was acting as stake boat.

The Yankee crossed within a second of the starting signal. The Howard had a space only a few feet more than her width to wear through, if she would hold her weather place. Her main sheet was eased and her position not one of mobility To go around the destroyer meant minutes, to go through meant even terms with the Yankee and an advantage over the Henry Ford, her principal rival.

Ben Pine decided to go through, and go through he did but for a moment he was coming head-on on the destroyer, bow toward her engine-room. In another moment he had worn her around a bit, and it appeared the blow would be sure, but not so pointed. In the next moment, standing up to his wheel with hands that never wavered, he had worked her off still more, and the blaw, when it came, was a graze that left new paint from the Howard on the destroyer's plates as she finally squeaked by. This incident set the pitch for the contest. The Yankee was over a second after the gun, the Howard crossed two seconds later, the Henry Ford was over in 32 seconds, and the Dunton in half a minute more.

The Henry Ford stepped out, once she got fairly started, and while the Yankee and the Howard were having it out to lead to the first turn, Captain Morrissey cut through their lee and turned the mark 30 seconds ahead. On the windward leg, the Ford footed faster and .pointed higher than any of her opponents. She tacked first, and the others followed in her wake. After a short hitch, Captain Morrissey tacked again. This time Captain Pine split tacks with him and sent the Elizabeth Howard in for the land to seek more wind, while Captain Morrissey stood out to sea. Morrissey was forced into a sacrifice of time to keep between the Howard and the mark after they tacked again, but he had accumulated his six minutes plus advantage which stood him in good stead the rest of the race.

Turning to the third leg, the Yankee fast in windward threshing challenged the Howard's prior passage, but "Piney" did something to his sails and oozed enough more impulse out of her to turn in the second place.

When Captain Morrissey held too high in shooting for the mark on the third leg, close hauled, Captain Pine was quick to head in and shorten the angle of his attack on the line, with a considerable saving.

At all stages ofk the race, the mettle of each of the racers was tested to its utmost by the ability and the keen racing spirit of his contenders.

That's Why You're Tired

—Out of Sorts—Have No Appetite
Your Liver Is Sluggish
CARTER'S LITTLE LIVER PILLS
will help put you right in a few days.
They act quickly though gently and give nature a chance to renew your health. Correct the immediate effects of constipation, relieves biliousness, indigestion and sick headache.
Small Pill—Small Dose—Small Price

CARTER'S LITTLE LIVER PILLS

Delight Pastry Flour:—

Has won, and is still winning an enviable position in the cel conducted kitchen of to-day.

FOR BABY

"Safety First"

Four generations of babies have been kept clean, fresh, fragrant, and free from skin troubles by the use of

BABY'S OWN SOAP

Best for Baby — Best for You

ALBERT SOAPS LIMITED — MONTREAL

WHERE WE SOLD
"HUNDREDS" FOUR YEARS AGO
WE ARE SELLING
"THOUSANDS" OF BOTTLES TO-DAY

MONCUR'S Double Strength Lung Syrup

Is an Extraordinary and Remarkable Remedy for Obstinate and Racking Coughs, Congested Lungs, Colds and Bronchitis,

"People Who Use This Remedy, Do Not Believe There Is A Better"

Prices 35c, 66c and $1.25

Moncur Drug Store

"Lowest Prices on Patent Medicines" 407 George St.

ACCUSE RWYS. OF KNOWLEDGE RECENT AWARD

Labor Secretary Said the C.P.R. Had Knowledge of Results of Award Before Made Public.

DENIED BY C.P.R.

MONTREAL, Oct. 16. —(Canadian Press.) — A press despatch from Calgary crediting to the secretary of the Federated Shop Trades there a statement to the effect that the Canadian Pacific and certain other railways had knowledge of the Conciliation Board's recent award some days before it was filed with the Department of Labor and in consequence thereof had paid the reduced rates of wages as set by the Conciliation Board, prior to the announcement of the award by the Department of Labor, was yesterday brought to the attention of George Hodge, Assistant General Manager of the Canadian Pacific Railway, Eastern Lines, who conducted the case for the railways before the Board of Conciliation and investigation.

Mr. Hodge denied most emphatically the correctness of the statement. He said further, that as far as the Canadian Pacific Railway was concerned, it had no knowledge of the report until it was received at the company's offices on September 4, and that instructions to restore rates of pay which had previously been put into effect from July 16, were issued under date of September 5, making the reduced rates effective as from August 16.

END OF FAMINE IS REFLECTED IN RUSSIAN DANCERS.

Opening of the Theatrical Season Brings Out Samples of Freak and Impressionistic Staging.

MOSCOW, Oct. 16.— (Associated Press.)— The opening of Russia's theatrical season has brought out examples of freak and impressionistic staging and erotic dancing in several theatres, but nevertheless the classic Russian ballet, the old style opera, and the drama seen more popular than ever.

Both the strikingly new impressionistic presentations and the time-honored ballets, however, draw large crowds, and the opening performances in the theatres featuring these respective styles were sold out long before the curtains.

At the Nobles Club theatre, where Goleysoysky presented impressionistic dancing by a dozen or more youths and girls from the Kamerny ballet, cubist and spiral structures and ordnary planks, and ladders were used as scenery to represent palaces, mountains, pyramids, etc. The dancers, posturing wierdly to music by Bier, Strauss and Debussy, seemed to be cubist drawings come to life.

When the curtain went up on the first performance of the ballet this year, it was evident that the dancers had enjoyed their first year of good feeding since the revolution. All were much plumper, and some cynics in the audience argued that another civil war might help their figures. Madame Geltser, for example, must have put on twenty pounds since last year, but her technique seemed better than ever.

Along with everything else, prices for theatre tickets have soared in Moscow since the close of last season. Formerly obtainable for the Russian equivalent of about 25 cents, parquet seats this year brought about two dollars at the box offices, and from five to fifteen dollars each from speculators.

The audiences, however, seemed to have no trouble in securing the necessary millions of rubles, and the opening night crowds were a mixture of proletarian and bourgeoisie theatre lovers.

A FISHERMAN'S BOAT RACE FOR BIG PURSE

GLOUCESTER, Oct. 16.—(Canadian Press.)— Added interest in the International fishermen's race was created last night when the American committee announced that a post series for a purse of five thousand dollars between the Boston Mayflower and winner of the International trophy would be held two days after the finish of the big event.

FLEURY'S
FAMOUS PLOUGHS & ENSILAGE CUTTERS

We handle these popular Implements; also Canadian Fairbanks Gas Engines and Stable Fittings.

FARMS FOR SALE

All sizes, 50 acres to 300.

A 100-Acre Farm in Otonabee, complete with stock and implements, will be sold right for immediate sale.

City Houses and Lots for sale.

R. C. HEARD
AGRICULTURAL AGENCY
379 Water Street

READY TO FIGHT.

D. LLOYD GEORGE.

FARRAR GOODS ATTRACT MANY TO THE SCENE

Opera Star's Belongings to Go on the Auction Block—Famous Costumes for Sale.

WIGS PROMINENT

NEW YORK, Oct. 16.—"Memories for sale," might well be tacked above the doors of four big chambers at the Fifth Avenue Auction Rooms which were thrown open today for public inspection of the effects of Geraldine Farrar, scheduled to be sold at public auction.

For into those chambers America's most famous diva had crowded all the physical mementos of her long and brilliant career on the Metropolitan stage and all that could remind her of her equally famous, but briefer and less successful career as the wife of Lou Tellegen.

Gorgeous costumes, wigs, shawls, and jewels that she wore in her most famous roles are there in profusion. So are the rich furnishings of the home she occupied with her famous actor-husband — furniture, tapestries, rugs, even the rubber door mat with its inlaid "T."

Farrar to Go on Concert Tour.

Farrar, through with opera as she is through with romance, will soon start in a private car for a concert tour of the United States. After that she is expected to appear under the management of David Belasco on the speaking stage.

The exhibition drew throngs of Farrar devotees—from first nighters who were present a decade and a half ago when she made her metropolitan debut, down to the youngest Gerry flappers who have hung in breathless awe on Gerrry's career as a prima donna and a screen star, as a bride and a near-divorcee.

And what they saw established forever Farrar's reputation for lavishness. There are 876 items in all —and every single one fraught with memories of stage or shattered romance.

Famous Costumes for Sale.

About twenty of the diva's most famous costumes are draped on headless dummies in one of the exhibition chambers. Among these are the red spangled frou-frou creations that dazzled first nighters at Zara; the cloth of silver gown, with American flag draped from the shoulder in which Farrar sang during the liberty loan campaigns and the court dress of silver cloth, with queen's cape of blue velvet and ermine (reputed cost $11,000) which she wore but three times in the ill-fated La Reine Fiamette.

Scores of other famous costumes hang about the walls in serried ranks, like ordinary garments in a clothes closet. Her Carmen wardrobe alone would be sufficient to equip half a dozen Carmen road companies. There are six "basic" costumes, fourteen shawls, six black wigs, five mantillas, a dozen Spanish fans, and enough beads, earrings, bracelets, castanets, girdles, hair combs, and jet trinkets to outfit a cigarette factory full of Carmens.

Wigs Fill Several Showcases.

Farrar's wigs alone fill several showcases, for she invariably covered her own black tresses with a wig even in opesas where her role called for black hair. There are auburn wigs for Fiametta and Zara; blonde wigs for Marguerite and Thais; light brown wigs for Manon; dark brown wigs for Mignon; black wigs for Butterfly and Carmen.

All are of human hair save two worn in the early scenes of "Thai." These are of gold thread for it was the custom among women of Thais' time and profession to gild their hair.

Among the brightest spots of the exhibit are the kimonas worn in "Butterfly." There are ten of these —each vying with all the others for the ultimate in gorgeousness.

One of the most interesting Farrar hats on exhibition is the famous affair with the blue, yellow and green ostrich plumes which she wore in "Tosca." The first night she wore it it also contained a red feather. But this caused so many gasps that everybody agreed the red feather should be deleted.

PROBABILITIES.

Fresh southerly to westerly winds. Partly fair with some showers, chiefly at night. Mild, becoming cooler on Tuesday.

CITY COUNCIL OF ST. CATHERINES REVERSED SELF

Mayor Was Only Member Who Did Not Change His Mind About Hydro Radial Lines.

NOW IN FAVOR.

ST. CATHARINES, Ont., Oct. 16.— (Canadian Press.)— The City Council in special session Saturday night reversed its action of October a and re-affirmed the vote of the ratepayers, taken January, 1917, in favor of construction of Port Credit St. Catharines hydro radial line, and it will not now be necessary for the ratepayers to vote aagin on the by-law in January next. Unless a petition of fifteen per cent of the ratepayers is presented. The resolution on October 2, to affirm failed on a tie, the four opposing being Mayor Graves, Ald. Bakers, Wright and Murphy.

Saturday evening just three hours before the expiration of the time set by Premier Drury, the Council met in response to a requisition. Ald. Murphy and Wright declared they were prepared to support the measure.

Mayor Graves, the leader of the Opposition, was the only person on Saturday night who still defended the first action of the Council. Ald. Dakers said nothing.

The question was re-opened previous action presented and resolution passed without a division.

TOWN COUNCIL HAVELOCK MET

Routine Business Transacted—H. F. McNicholl Appointed Collector of Taxes—News Paragraphs

HAVELOCK, October 16. — At the regular October meeting of the town council there were present Reeve Jones and Conors, Scott and Matheson.

The Marmora and Delora branch of the G. W. V. A. represented by the President, Mr. H. R. Pearce, addressed the council in reference to leasing the town hall every Friday night and in reference to building a permanent picture machine booth over the entrance to the hall, stating that they were willing to pay the cost of the construction of the same and to accept an allowance of rent to the amount of $5 per night until the cost was absorbed entirely. They intend to install a permanent machine here and their total outlay would be about $1200.

On motion of Scott and Matheson the G.W.V.A. was granted the exclusive use of the hall every Friday night and the third Monday in every month at a rental of $10 per night, $5 of which is to be allowed on rent and the other $5 to go towards the erection of a permanent booth over the hall entrance, the cost of which is to be met by the G.W.V.A., and that a formal agreement to that effect be entered into and signed by both parties thereto. The booth will be constructed of brick and will be the full size of the lobby and will be built under the foremanship of Coun. Scott.

H. F. McNicholl was appointed collector of taxes and a bylaw was passed confirming the appointment and fixing the salary at the usual sum of $50.

The pay sheet as follows was ordered paid:

Bank Toronto, deb. 11, cem. walk, $687.79; Havelock Standard, ptg. the Voters' List, etc., $64.87; W. P. Plant, repairs to furnace, $2.71; P. McAndrew, salary, $37.50; Bank of Toronto, int. deb. loan, $49.25; Bank Toronto, war stamps loan, $4.68; I. Cuthbertson, rep. on streets, $5.00; Hydro-Com., hall lights, $10.92; Bell Telephone, Reeve's phone, $2.05; D. Butters, 9 posts, $4.50; E. Youmans, street work, $40.00; H. Ellis, street work, $10.50; J. Gibbs, rep. furnace, $37.45; F. McAdams, street work, $11.50; A. J. Peeling, cement, hall, $1.50; T. Wood, $3; Mrs. Jones, brick re hall, $3.20; A. Curry, $1; D. Patterson, 48c.

Council adjourned until Monday, November 6th.

Personal Mention.

Mrs. Harold Matheson and Miss Betty have returned from visiting friends in Toronto.

Mr. and Mrs. Robert Kennedy, Mr. Walton Kennedy and Mr. and Mrs. W. J. Bryans and daughter Betty, motored down from Toronto on Saturday last and are spending the week at Trent River.

Mr. and Mrs. R. S. Dickson were in Peterboro on Saturday.

Mr. and Mrs. H. W. Roche and Miss Marguerite were in Peterboro Saturday.

Howard Campney of Toronto, spent the week end at his home here.

Mr. R. F. Covert spent Friday last in Warkworth.

Mrs. Stanley Barlow spent Saturday in Peterboro.

Miss Mary Mellville is visiting friends in Campbellford.

Mrs. Hoffman and children were in Peterboro on Saturday.

Mrs. T. W. Quinn was in Peterboro on Saturday.

Mr. H. Davies was in Peterboro on Saturday.

Mr. and Mrs. Ed. Williams, Mr. I. Barlow, Mrs. Crowe, Miss Birdie Crowe, Mrs. Holdcroft and Mrs. Falkner attended the graduation ceremony of Miss Beatrice Williams of town, and Miss Daisy Day of Kingston, who graduated as trained nurses from the Port Hope general hospital. Both of the young ladies were recipients of huge bouquets of flowers and other favors.

EVACUATING THRACE.

CONSTANTINOPLE, Oct. 16.— (Canadian Press.)— Last midnight agreements reached by the Mudania conference went into effect, and all reports received here indicate that the evacuation of Eastern Thrace will proceed in fairly orderly manner.

FERDINAND CROWNED.

ALBAJULIA, Rumania, Oct. 16. —(Canadian Press.)— King Ferdinand and Queen Marie were solemnly crowned yesterday in vast public square amidst plaudits of thousands of picturesquely dressed Rumanians. The ceremony was carried out without incident.

DROWNED FROM SHIP.

HALIFAX, N.S., Oct. 16.—(Canadian Press)—John Corney, 32, of West Dover, was drowned there Saturday when he fell from the small auxiliary schooner Ells M. Young, into eight feet of water and all efforts to revive him failed. He leaves a widow and four children.

RAILWAY'S DAMAGE HEAVY.

OTTAWA, October 16. Canadian Press. — The damage done to the Temiskaming and Northern Ontario Railway, by the Holocaust, which swept Haileyburg and Cobalt districts, amounted to over $500,000, according to Lt.-Colonel T. Martin, one of the commissioners of the Railway, who arrived in Ottawa yesterday.

Mr. Martin stated that while the loss is practically covered by insurance extra rebuilding and replacement cost will greatly effect the net returns of the railway for years.

IF YOU ARE WELL BRED

You know home life is much more pleasant if certain ceremonies and formalities are observed.

Dressing for dinnner does not imply donning evening clothes, but members of the family should appear at the table neatly attired and carefully groomed.

It is most important that small children should be taught to "tidy up" before appearing for any meal.

Little Welshman Defends His Policy in the Near East

Lloyd George Opens His Campaign Against His Enemies With a Strong Speech at Manchester, the City of His Birth.

FUTURE NOT CLEAR.

MANCHESTER, October 16. Associated Press. — Premier Lloyd George dealt with the crisis which the Near Eastern events have forced upon the Government in a characteristic and powerful speech in the city of his birth on Saturday afternoon.

While he spoke as a Liberal to Liberals, and chose a city remote from the Capital for staging his oration, according to the long custom of British statesmen, he was not speaking primarily to Manchester but to Great Britain and the Empire.

The Prime Minister's speech was evidently more carefully prepared than is usual with him. It was principally a defence of the Government's policy, but it was the sort of defence Mr. Lloyd George likes, because it gave him plenty of opportunity for his favorite strategy of "offensive defence," which with him means dealing hard blows at his critics and going into personalities so sharp that they shock the old-fashioned conventional statesmen.

What the country awaited most curiously was information about the future; it wanted to know which of the various policies open before the Prime Minister—resignation, a general election, or sitting tight—he plans to follow. But no light was thrown upon that point; he left himself free to take whatever direction events may dictate. He declared that no one would welcome his retirement more than himself; but followed this with the dramatic passage:

True to the People."

"I cast myself upon the people because I have never betrayed them."

The hall rang with approving shouts, and he added that he would support loyally any alternative government that would work for the best interests of the nation.

A Lloyd George speech of the sort which has come to be known as "back-to-the-wall," is seldom a mere speech; it is generally a thrilling entertainment. Saturday's was no exception all the atmosphere was friendly and congenial; the small audience in the dining room of the Reform Club responded very quickly to every point.

Before the Premier arose a small pulpit-like structure was placed on the table in front of him and on

(Continued on page 5).

CAMPBELLFORD MAN INJURED IN FACTORY CRASH

T. McManus Injured and Charles Lugsden, of Toronto, Was Killed.

OTHER MEN ESCAPE.

When a refrigerator and several tons of pipes in the basement of the Williard Ice Cream factory, Dupont street, collapsed Saturday afternoon, Charles Lugsden was instantly killed and Thomas McManus, contractor, Campbellford, Ont., but living at the Walsingham Hotel, Jarvis street, was seriously injured about the head. Lugsden's body was removed to the Morgue, where an inquest will be held, and McManus was removed to the Western Hospital in the police ambulance. McManus may have a fractured skull.

According to investigations made by Detectives Seaton and Hicks at the plant following the tragedy, Lugsden, 48 Muir avenue, and McManus, of Campbellford, of the Royal Cecil, Jarvis street, with a squad of men, were making alterations. The refrigerator was located in the basement. Pipes weighing approximately 18 tons had been detached from the refrigerator, and the huge receptacle was in the air preparatory to being lowered, when the heavy beam, to which the hoisting tackle was fastened, buckled in the centre, causing the ends of the beam to slip from the uprights on which it rested, and bringing down the mass of pipes, refrigerator, beams and other debris in their wake. Lugsden, who was superintending the lowering of the refrigerator from a point high up, was brought down by the falling pipes and pinned under the weighty mass. McManus was also struck down, but managed to escape Lugsden's fate. After some time, Lugsden was extricated from underneath the mass by his workmates, and medical help was called, but the man was dead. McManus was rushed to the hospital.

Lugsden was employed as forman by McManus.

TWO MEN KILLED.

ST. LOUIS, Ill., Oct. 16.—(Canadian Press.) — Two persons were killed and one seriously injured when two trains on the Lake Erie and Western Railroad collided head-on near Rankin, a suburb, yesterday morning.

The dead are: Fred Reaves, of Tipton, Ind., fireman of one of the trains and a transient known as Brady. John Wakley, also of Tipton, was injured badly.

We Offer

A Ten-Day Test

Simply send coupon.

Show Them

What this new way does

No mother wants children to suffer what she may have suffered from her teeth.

Then teach them the new way of teeth cleaning. Show the prettier teeth it brings, the whiter, safer teeth. Or let them make this test, and see and feel the benefits themselves.

Must fight film

Dingy teeth and most tooth troubles are now traced to film. One must fight to avoid them.

Film is that viscous coat you feel. It clings to teeth, gets between the teeth and stays. Stains discolor it, then it forms dingy coats. Tartar is based on film.

Film also holds food substance which ferments and forms acid. It holds the acid in contact with the teeth to cause decay. Germs breed by millions in it. They, with tartar, are the chief cause of pyorrhea.

No ordinary tooth paste effectively combats film. So, under old methods, very few escaped tooth troubles. Beautiful teeth were less often seen than today.

Two ways found

Then dental science, after long research, found two ways to fight film. One acts to curdle it, one to remove it, and without any harmful scouring.

Able authorities proved these methods effective. Then dentists the world over began to advise their use.

A new-type tooth paste was created, based on modern research. The name is Pepsodent. Those two great film combatants are embodied in it for daily application.

Its new effects

Pepsodent brings other effects which research proved essential. It multiplies the alkalinity of the saliva. That is there to constantly neutralize the acids which cause decay.

It multiplies the starch digestant in the saliva. That is there to digest starch deposits on teeth which may otherwise ferment and form acids.

Those are Nature's great tooth-protecting agents. Each use of Pepsodent gives them manifold effect.

For dainty people

Pepsodent is now used by millions the world over. Careful people of some fifty nations have adopted it, largely by dental advice. Dainty people—those who care for whiter, cleaner teeth—will never go without it.

Send the coupon for a 10-Day Tube. Note how clean the teeth feel after using. Mark the absence of the viscous film. See how teeth whiten as the film-coats disappear.

One week will give you a new conception of what clean teeth mean. It will point the way to a new dental era, both for you and yours. Cut out the coupon now.

Made in Canada

Pepsodent REG. IN CANADA

The New-Day Dentifrice

Now advised by dentists the world over. All druggists supply the large tubes.

10-Day Tube Free 1011 Can

THE PEPSODENT COMPANY,
Dept. D-438, 191 George St., Toronto, Ont
Mail 10-Day Tube of Pepsodent to

Only one tube to a family.

The Evening Examiner

PHONES—Editorial, 1601. Business Office, 1600. Private Branch Exchange to all Departments.

The Daily Examiner, published every lawful evening. The Peterborough Examiner, Limited. Office, 419 George Street.

The Weekly Examiner, published Thursday morning.

The Subscription Price of The Daily Examiner is $6.00 per year; delivered in City; out of town subscribers by mail, $4.50 per year; that of The Weekly Examiner is $1.50.

U. S. REPRESENTATIVES.

Special U. S. Representatives—W. H. Stockwell, 629 People's Gas Building, Chicago, Ill.

New York—Chas. F. Miller, 225 Fifth Avenue.

The Examiner is a member of the Audit Bureau of Circulation.

Advertising Rates on application.

R. M. GLOVER, Managing Director.

MONDAY, OCTOBER 16, 1922.

A WAR MEMORIAL.

The near approcah of Armistice Day once more calls attention to the fact that Peterboro's plans for a war memorial as a tribute to the memory of the soldiers from this city, who gave up their lives in the Great War, seems to have reached a state of stale-mate.

Many other communities have already erected beautiful memorials, testifying to the sense of gratitude of the people to the memory of those who made the supreme sacrifice.

Peterboro's record when recruits were being enrolled stood comparison favorably with any other centre in the Dominion.

The men of this community came forth willingly in answer to the call, and having regard to population the total sent from Peterboro was not beaten anywhere.

Almost four years have passed since the termination of hostilities and as yet the city with its wonderful recruiting record, has done nothing to honor the memory of her soldier sons.

It seems almost a mockery to celebrate Armistice day, knowing that Peterboro is not only still without a War Memorial, but that apparently all endeavors to prepare for one have been abandoned.

GIVE FIREMEN A CHANCE.

At a recent fire in Brockville the fire department complains that it was considerably hampered in its work by the number of automobiles assembled in the vicinity, and is is suggested in future that the streets in the vicinity of a fire should be roped off.

This condition is not peculiar to Brockville. In Peterboro, and doubtless in every centre, motor cars are a nuisance when the fire bell rings. Many drivers have a habit when the alarm is sounded of speeding to the fire, careless of whether or not they may be getting in the way of the fire apparatus en route to the blaze. It has been frequently stated that the horse drawn ladder truck in particular finds the motor traffic a serious handicap.

The trouble is of course repeated when the scene of the fire is reached, for the streets in the vicinity are soon cluttered up with dozens of cars.

The fire department should be given every opportunity for a clear run to the spot where their services are needed, but they should also be given a chance to do their work unhindered by automobiles or other vehicles.

It is a point to remember the next time an alarm is sounded.

EXTENDING THE SEASON.

One feature about the tourist traffic question that that might be taken up by the Trent Waterway Development Association, and that might not be considered too trivial to be considered by the Special Committee of the Legislature detailed to investigate Ontario hotels, is the possibility of taking steps to extend the tourist season.

September is one of the finest months of the year, and Ontario lakes and forests are at their prettiest then, while the fishing is often better than in the summer months.

Yet September usually finds only a handful of visitors at the lake resorts. Cottages are closed, hotels are housing only a few guests, the lakes are deserted just when they are at their best.

Many people, of course, because of the education of their children, have to return home early in September. There are thousands more who could remain during that month and who would do so were it not that habit drags them home weeks before there is any need of them going.

Why not endeavor to popularize September at Ontario resorts?

An advertising campaign could "sell" that month to hordes of tourists and add another month to the holiday season.

The experiment seems worth a trial.

PETERBORO'S OPPORTUNITY.

The possibilities contained in the announcement of the intention of the Canadian General Electric Company to seek a new location for its Toronto plant, are such, The Examiner believes, to justify an immediate and vigorous effort on the part of Peterboro to have these works moved to this city.

What is the use of following every likely trail in the hope of landing this or that new industry, and then hesitating and procrastinating when an opening is given to secure a plant worth a dozen small concerns?

If the Canadian General Electric Company moves its large works from Toronto, Peterboro will have lost the best chance in its history is some other city is selected. If that chance should be lost without a sincere and determined effort on the part of the civic authorities to bring the prize to Peterboro, the citizens will be apt to demand an accounting from those responsible for the failure to recognize the opportunity.

It does not require a vivid imagination to visualize what a plant employing 3,000 or 4,000 people would mean to Peterborough.

It would mean in the first place an almost immediate jump in population to the 30,000 mark.

It would mean thousands of new customers for the city's business places.

It would cause a building boom on a large scale to the benefit of the city's workers.

It would bring about better railway service and freight accommodation.

It would be the means of causing other large industries to consider the advantages offered by Peterboro.

If theer is any possible chance of securing the Toronto plants of the C. G. E.—and there seems to be an excellent chance—then by all means let Peterboro get busy.

Every effort would be made to secure an industry not one-tenth so promising as these works.

Why then should there be any delay or faint-heartedness in bidding for what appears to be the greatest industrial opportunity that has yet been presented to this city?

If the plants are to be moved, Peterboro wants them, and what is more, The Examiner is confident that Peterboro can get them if they are gone after in the right way.

THE DISGRACE OF WALKING.

It appears that the perfect existence is one in which nobody is required to walk, says The Portland Oregonian. Many persons like to look into the future and prepare our minds for the wonders that we shall see if we live long enough. We have never observed a prophecy of that kind that did not describe the happy circumstances of movable sidewalks to relieve the human legs of virtually all exertion. The seer of the moment is the fire chief of New York. He foresees a city in which streets will be free from vehicular traffic, such streets as there are being devoted exclusively to the use of "pedestrians," who will be passengers on movable sidewalks extending from curb to curb.

It is a perfect picture of the lazy man's heaven. He will arrive in his aeroplane, land on the top of his office building and descend in an elevator. Whether there will be a means of saving him from toddling from the elevator to his office door is not yet clear. But if he has an errand elsewhere it will only be a matter of riding to the ground and alighting on the swiftly moving sidewalk.

It is already almost a disgrace to be seen walking. One should always get into his automobile if he is going more than four blocks. An old-fashioned stroll is a series of embarrassing rejections of invitations to ride from kind-hearted and pitying motorists. Every self-respecting citizen waits for the elevator rather than walk down one flight of stairs.

It is encouraging to learn that the best inventive minds are going to solve the few remaining elements of the problem of how to get around without the use of legs. What our grandchildren are going to do with their legs we are not sure. Certainly they will be an encumbrance and it will take more than two generations of evolution for nature to dispense with them. Perhaps they will all cover them up and pretend they have none, as women used to do.

IS AMERICA TO DISREGARD THE LAW OF NATIONS?

European comments on the Daugherty opinion denying the right of foreign vessels to carry liquor, even under seal, in American waters indicate amazement and resentment In France the Government is reported to be preparing a protest to be sent to Washington at once. In England the shipping interests are aroused and the prospects are that a est will be made for the purpose of discovering whether the almost unbelievable Daugherty opinion is to be carried out in fact by the Government of the United States.

Some of the London newspapers take a business-like view of the case and suggest that the diversion of American passenger traffic to the Canadian ports will ...e the problem to the satisfaction of European travelers and Americans alike.

The business side of the matter, however, appears to The New York Herald to be of minor importance as compared with the gravity of the violation of international law that is proposed as a result of Attorney-General Daugherty's opinion. Washington stands in the position of holding a purely domestic law, a law fundamentally intended to apply only to this country and its people, higher than the ancient law of the nations and the seas.

Has the United States an iota or ground on which to base its ukase that the Volstead Act supersedes international lad in its anulication to liquor which enters Aamerican waters as ship stores or cargo, but which is not intended to be brought into this country? Is there anything in the history of international relations which justifies this Government in attempting to nullify the old and generally accepted law of the seas? The answer to both these questions is No. More than that, our own diplomatic history supplies a complete refutation of the Daugherty opinion.

The American brig Creole sailed from Hampton Roads, Virginia, in October, 1841, bound for New Orleans with a cargo of slaves. After mutiny and murder the Creole made the port of Nassau in the Bahamas, a British possession. The slaves that were not concerned in the mutiny or the murder were set free by the British authorities, on the ground that the laws of Great Britain forbade slavery, Parliament having adopted an act of abolition in 1833.

The owners of the slaves complained to Washington that their property had been confiscated from an American vessel in a foreign port. The matter was submitted by the Governments of the United States and Great Britain to an umpire, Mr. Bates. From his decision, which is one of the many precedents in international law, let us quote the paragraph which is germane to the issue of today:

"I need not refer to authorities to show that slavery, however odious and contrary to the principles of justice and humanity, may be established by law in any country; and, having been so established in many countries, it cannot be contrary to the law of nations. The Creole was on a voyage sanctioned and protected by the laws of the United States and by the law of nations."

In the same decision the umpire declared specifically to England what she could not do:

"The municipal law of England cannot authorize a magistrate to violate the law of nations by invading with an armed force the vessel of a friendly nation that has committed no offense."

The outcome of the Creole case was the payment of $110,330 by the British Government to the owners of the liberated slaves.

The law of nations thus protected an American slave ship against the abolition laws of Great Britain because slavery still existed in the world and particularly in the nation whose flag tthe Creole flew.

If international law could not be set aside to strike at slavery in the last days of that curse who imagines that international law can be set aside now by our purely domestic prohibition act?

The United States must take one of two courses. It must either recede by court decision or act of Congress from its absurd petition or it must say farewell to that comity of nations which has been stronger and safer and more beneficial than all the treaties ever written and all the peace conferences ever held.

For this is not a question of prohibition. It is a matter of international fair play and international honor. —New York Herald.

EDITORIAL NOTES AND COMMENTS.

"He gives twice who gives quickly."

The appeal of the Northern Ontario Fire Committee shows the desperate need of the fire sufferers. To re-establish ten thousand people who have lost everything, is a mighty task that will require the cooperation of the province generally.

An industry that employs 4,000 men is surely worth exerting every effort to secure. Peterboro needs such a prize badly at the present time.

The provincial ploughing matches over, Lindsay will proceed to drop deep into its winter's sleep.

The Time Is Short
ONLY A FEW DAYS MORE
—to—
Get Dry Goods Clothing, Furnishing Goods,
Etc., Etc.,
AT ANY OLD PRICE
THE W. W. JOHNSON COY. ARE SELLING
The N. Sukloff Stock, at 293 George St.

1 BIG LOT LADIES' SERGE DRESSES — All sizes and all colours. Values that sold up to $17.50. Go in one big lot at, each $3.98

DRESS SKIRTS—Silk Poplins, Serges, and Tweeds. All sizes and all styles. Values from $5.00 to $10.00 ..... All go at $2.39

LADIES' AND CHILDREN'S NEWEST STYLES IN FALL AND WINTER HATS—Prices marked down to 50c on $1.00 and less.

LADIES' RIBBED UNDERWEAR—An extra good quality. Garment 45c

ALL-WOOL HEAVY SERGE DRESS GOODS — Navy Blue, 42 inches wide. Value $1.50 yard, for 79c

YARD GOODS, CORSETS, BLOUSES, UMBRELLAS, ALL KINDS OF FURNISHINGS FOR WOMEN, GIRLS, AND BOYS GO AT YOUR OWN PRICES.

A FEW ONLY LEFT OF SMALL MEN'S & YOUTHS' RAINCOATS — All these Coats are absolutely perfect, and guaranteed O.K. Worth $10 to $15—to go at $3.89

1 BIG LOT LITTLE BOYS' FALL COATS—Sizes up to 8 years. Worth $6.50. Go at, each $3.59

MEN'S FALL SUITS—Heavy Tweed Suits that are tailored to fit and wear ..... Worth double $11.89

5 ONLY MEN'S OVERCOATS —Small sizes, belted models, good serviceable materials. Go at $7.48

1 LOT MEN'S WOOL UNDERWEAR—Shirts only. All sizes. Regular $2.00 value ..... To go at 98c

MEN'S WOOL RIBBED UNDERWEAR—Shirts with double fronts and backs. Extra heavy Penman's ..... Per garment $1.25

PENMAN'S PURE WOOL EXTRA FINE QUALITY HEAVY UNDERWEAR — Quality and price takes you back 8 years. Per garment $1.49

25 ONLY LEFT OF 1 BIG LOT LADIES' FALL COATS—Light and heavy materials, all belted models, some full and some half lined. A fine assortment of Coats that sold from $20.00 to $30.00 each. All go at $9.98

HOUSE DRESSES—Made of good, Washable Prints. Reg. $1.98 ..... Sale Price 98c

STRIPED FLANNELETTE — in a good, heavy weight. Reg. 25c yard ..... Sale Price 15c

WHITE FLANNELETTE — Good weight. Reg. 29c.. Sale Price 20c

GET YOUR PART OF THESE BARGAINS. THESE GOODS MUST AND WILL BE SOLD. DEALERS, TAKE NOTICE — NO REASONABLE OFFERS ARE REFUSED ON BIG LOTS. BE ON HAND TO-MORROW
—at—
N. Sukloff Store
293 George Street

WISE AND OTHERWISE

A sophisticated woman is one who has learned to forgive herself.

* * *

European policy: "Let me take such bruises as necessary, if only I can thwart my neighbor."

* * *

Most of the women who smoke, however, are creatures of the underworld and jokesmiths.

* * *

A man seldom stops to ask himself whether he is on the right side if it is paying dividends.

* * *

A step-child is about the only thing that gets treated that way, except a modern ultimatum.

* * *

How odd that automobiles should run down more people than wagons did. The wagons had tongues.

* * *

In some ways automobiles are al-

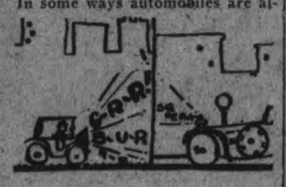

most human. The cheaper the car the louder the horn.

* * *

A perfect husband is one who always feels penitent after a quarrel in which his wife was to blame.

* * *

The chief objection to some family trees is that they didn't stop growing about eighty years ago.

* * *

About the only inalienable right a man doesn't have to fight for is that of siding with the majority.

* * *

The opposition insists that the people still are shocked and saddened by Newberryism. Flatterers.

* * *

The sucess of great leaders of the past was due to the existence of people who were willing to be followers.

* * *

If it is true that freshmen at Harvard have no place to sleep, this will prove a great inconvenience after 2 a.m.

* * *

It must be fine to be a great

statesman and not care how baggy your clothes look.

* * *

When a small city man complains that crossing Main street is dangerous business, he is boasting, not complaining.

* * *

Correct this sentence: "I know you have been kissed by lots of other boys," said he; "but I don't mind in the least."

* * *

The travelling library did much to spread civilization, but at that it wasn't as effective as the travelling salesman.

* * *

A tired ad. boasts of a man who kept the same air in a tire for eighteen months. Huh. Lots of movie houses beat that record.

* * *

The ego is a funny thing, and the $12-a-week clerk finds consolation in the fact that the $10,000-a-year man has dandruff on his collar.

THE MYSTERY MIND

Arthur B. Reeve and John W. Grey

(Continued from last week.)

In a rush of recollections she remembered some of the hardships of the journey, vivid nightmare flashes, representing the few times her normal consciousness had broken through the delirium of her fever. Her last coherent thread of memory ended the night they had carried her aboard the little sloop in the Staten Island harbor. Sailing out into the teeth of a gale, she had become violently seasick. She remembered very dimly that Vera had undressed her, had slipped her into the sailor suit in which she now discovered herself, had fastened a life preserver about her, had picked her up and dropped her in a bunk with a mixed expression of amusement and malice.

One picture recurring to her was when she had awakened to find her head reclining in Vera's lap, the snake woman leaning over her with a strange incomprehensive impulse of kindness.

"You'd better eat something, little Violet," she had muttered. "You're too plucky not to have a chance to last it out with the rest of us."

For answer Violet had summoned her strength, reaching up and striking Vera in the face. She had felt nothing but scorn and hate for this other woman. As for herself, she had cared neither whether she lived or died.

Vera had merely smiled. With a heavy spoon she had forced the mouth of Violet. Though the ship was pitching badly, though the smell and splash of the salt spray came in upon them at intervals, the snake woman had fed her victim ruthlessly. Violet, struggling desperately, yet had been grateful for the warmth and taste of the broth.

On another occasion she had witnessed a fight of grim intensity between the Strangler and Renard, Vera aiding the fox as she could. The Strangler had stolen the map of the treasure. Renard had demanded its return. For nearly an hour the conflict had raged in the little cabin, until Evil Eye, waking, had stopped it by some exercise of his power of will. The Strangler, however, had had refused to return the portrait, to reveal its hiding place. Because he had been needed to navigate the ship the gang had been helpless against him.

Then Violet recalled a momentary episode in a sunlit bay somewhere in the tropics, with the sloop at anchor. She had returned to consciousness to find the Strangler bending over her, the expression in his eyes which had terrified her in the back room of the Portola long before.

"Play my game, little girl," he had urged, striving to make his voice soft and persuasive. "You'll be all right now, but pretend you are still out of your head and you and I'll go up the river together and get the treasure. They mean to kill you up there. I——"

He had paused, leaning closer, drawing his repulsive face closer to hers as though to kiss her. She had tried to raise an arm, to strike him, to ward him off, only to discover that he had pinned her down. In defiance, for all her terror, she had spit at him. He had struck her. She remembered no more.

For a brief instant she had returned to consciousness in a motor boat headed up a great, wide river. But she had been helpless in her weakness, whether from the fever or lack of nourishment she could not now guess. Crawling up toward her face, already upon her bare skin at the neck of her sailor blouse, had been a huge tarantula. She had been helpless against it. The picture in her memory was altogether too vivid for it to be some disordered fancy. She had watched it until it crawled up beneath the shelter of her chin. She had felt it mount her jaw. In fascinated horror she had watched it appear over her mouth, had felt the first touch of its hairy foreleg on her lip. Then something within her had snapped and consciousness had fled from her once more.

The waterfalls, the cascades The little party must have climbed many miles of the river's rise during her unconscious periods. Several times she had come to herself to form brief, flashing pictures, of great leaping masses of water and towering heaps of rock, of dense foliage and tropical growths banked against the outlying sentinels of mountain chains. Always Vera and Renard had been carrying the frail boat, desperately heavy in the ascent to the next navigable section of the stream. Always Evil Eye had followed in his robes, a strange figure in this equatorial land, as feeble in his movements as some cowled palmer at the end of a pilgrimage. Always she had found herself in the arms of the Strangler, alone strong enough for the burden. Always she had struggled, sensing the gloating within him at her close presence, kicking, biting, clawing, until he had subdued her, cruelly, by blows and the execrise of brute strength.

Now the river was narrow. The sun was low. Soon they must seek a landing Someone had said her fever was gone. Perhaps she would be able to retain her faculties, to nurse her strength, to sharpen her inspiration, to devise and scheme and plan some way of eluding them, some way to escape back to civilization and Robert. Very suddenly the love of life returned to Violet. That was the surest indication of her recovery.

Vera was first to notice that she had turned, was resting on her side.

(To Be Continued)

Important Shipment of
VICTROLAS
Have Arrived at Heintzman Hall

YE OLDE FIRME will show in their window this week a splendid display of Victrolas—all the latest models. These instruments have a splendid tone, and the favor of a visit to inspect the stock and hear the latest records on these Victrolas will be esteemed.

With a Victrola you can enjoy superb interpretations at will right in your own home.

We will gladly play any music you wish to hear, and demonstrate the various styles of the Victrola.

Heintzman Hall
ROYAL BANK BUILDING
HUNTER STREET. 'Phone 258. W. LAWSON, Manager.

NEED OF FIRE SUFFERERS AS GREAT AS EVER.

TORONTO, October 16 (Canadian Press). — Though relief trains have been carrying supplies daily to the fire-swept north, the need of the sufferers is just as great as ever. The fringe of the work has only just been touches. Miss Holland, in charge of the nurses in the devastated districts, was here yesterday, and stated that relief operations must continue for many weeks yet.

LONDONERS REVEL IN SOUTH AFRICAN FRUIT

LONDON, Oct. 16.—(Associated Press).—As a result of huge shipments of fruit to London from Europe and South Africa, the English markets today are flooded and, to the joy of the consumer, the fruit is being sold at prices considerably lower than pre-war. Also they are less by half of what they were a few days ago. Although there has been a good market the surplus is still enormous, and large wastage is feared unless the foreign shipments are curtailed.

The harvest of fruit in England is estimated to be the largest in a decade, and the quality is excellent.

INSTANTLY KILLED.

APPIN, October 16 (Canadian Press). — Frank Nelson, Winona, was instantly killed on the Grand Trunk tracks last night, when it is thought he fell from a freight train and was run over by another train.

IF YOU ARE WELL BRED

You do not bring a guest to a dinner party, dance or any function to which invitations have bee nissued without getting permission from your hostess.

If, however, her plans are already made and she cannot include another guest, you bear no resentment if she refuses. Such a course is not unusual.

PLAYER'S
NAVY CUT
CIGARETTES

"Finest Workmanship"

Package of 10 - 20¢
" " 20 - 35¢
Enamel Tin " 50 - 90¢
" " 100 - $1.75

Peterborough, Durham, Victoria, Hastings and Northumberland—A Page for District Readers

THE DAY'S DOINGS AS RECORDED BY THE EXAMINER'S STAFF OF CORRESPONDENTS.

LAKEFIELD AND AND DISTRICT

Small Boy and Matches Is a Menace—Little Folks Misbehave at Sports—Personal News.

LAKEFIELD, Oct. 16. — "The Grove" Rugby team went to Port Hope on Wednesday and played the T.C.S. third team in a friendly game. The score was 13-8 for "The Grove". Until the last five minutes the score was tied but Loosemore got over for a try which made "The Grove" the victors.

The play of Gray major was especially good as he kicked a goal from 30 yards out.

The boys returned to the village in high spirits and received congratulations from their many friends

T. B. Marling took the team to Toronto, where they will play on Saturday of this week.

Juvenile Offenders

A village of the size of Lakefield surely should not need a juvenile court but unless the behaviour of certain children improves, the village will have to take steps to secure one. At the ball games, especially during the girls' games, the heckling too often passed the bounds of politeness and became absolutely insulting to both the visitors and the home team. This should not be tolerated and a good time to take a stand is right now where the fall season begins. Boys and girls would rather be good than miss the game and strict enforcement of the rules would make the games pleasanter for the fans as well as the players.

Small Boy and Matches

With the sad story of the Northern Ontario disaster staring at us from the daily papers, it is surely right and proper to call attention to the dangers in our own village. The combination of the small boy and matches is one which cannot be regarded lightly especially now that the leaves are falling. During the last week prompt action alone has saved the village from bad fires, cause—the small boy and matches. The parents all too often put up the plea that "there is nothing here for for the boys"; one can only say that if there is not a change there will be considerably less. Fires of leaves and rubbish should not be left to children but should be in charge of adults who should be absolutely certain that fires are out before they are left.

Personal Mention

Mrs. J. H. Sherin spent a few days in Toronto last week.

Mr. Spofford of Peterboro, was in the village on Friday.

Mrs. English (nee Nellie Reid) of Peterboro, is the guest of Mr. and Mrs. Twist for a couple of days.

Mrs. Wm. Leahy and Miss Olive Leahy of Peterboro and Dr. Harry Leahy of Sault Ste. Marie, were guests of Miss F. Rayon, Friday

The teaching staff of the local schools is attending the convention held in Peterboro this week.

A number of local people attended the Norwood Fair on Wednesday The Norwood Fair is popular with people of this District and each year the representation is larger.:

The devotees of Baseball sent a good sized delegation to the Belleville-Hillcrest game on Friday in Peterboro.

Mrs. L. H. Grahame is spending a few weeks in New York City.

Mrs. T. Waldon, Miss Hampton, Misses Amy and Helen Watson Miss Graham and Messrs. C. Stenner and W. Webster attended the meeting of the Local Council of Peterboro District A.Y.P.A. at Omemee on Thursday night.

At a meeting of the Ladies Auxiliary of the G.W.V.A. held at the home of Mrs. Marling on Wednesday afternoon, Mrs. Marling, and Mrs. H. J. Stuart were elected delegates to the convention to be held next week in Peterboro.

Mr. and Mrs. R. J. Lennox and Miss Stella Lennox have closed "Belvidere", Crowe's Landing, and returned to the village.

Messrs. John and Alan Hunter were in the village from Stoney Lake on Wednesday.

Dr. Munroe and Wallace Anderson of Warsaw, were in the village on Thursday.

HAS NEVER FELT THE RHEUMATISM

Since Taking "Fruit-a-tives" The Famous Fruit Medicine

P.O. Box 123, PARRSBORO, N.S.

"I suffered with Rheumatism for five years, having it so badly at times I was unable to get up.

I tried medicines I saw advertised, and was treated by doctors but the Rheumatism always came back.

In 1916, I saw in an advertisement that *"Fruit-a-tives" would stop Rheumatism* and took a box, and got relief; then took "Fruit-a-tives" right along for about six months and I have never felt my Rheumatism since".

JOHN E. GUILDERSON.

50c a box, 6 for $2.50, trial size 25c. At dealers or sent postpaid by Fruit-a-tives Limited, Ottawa.

Rev. Frank Vipond is in Toronto this week.

Mrs. L. Gamsby of Orono was the guest of the Misses Stable this week.

Mr. Strickland of Hamilton, and W. O. E. Strickland of Toronto, were guests at the Hotel Lakefield, this week.

Miss Condon of Toronto, is visiting her parents, Mr. and Mrs. Wm. Condon.

Mrs. M. G. Hamilton and Miss Maxwell of Quebec, are in the village and are guests at the Hotel Lakefield.

LITTLE WELSHMAN

(Continued from Page1)

this he spread a stack of notes. But once on his feet he seldom bothered with them; so his sentences had all the effect of spontaniety.

Considerably stouter than when he took control of the government seven years ago, and hair much whiter, the Welsh statesman's manner seems to have grown more serious with years of responsibility; but all the old fire was there.

In the hall where Gladstone has often spoken he poured ridicule on the great commoner's son, Lord Gladstone, who is one of the leaders of the Liberal revolt against the Coalition. Of him he said "I know the difficulty of any man without adequate gifts, who has to carry through life a great name. He has actually excomunicated us from the Liberal party. What service has he rendered Liberalism? I know of none, except one—he is the best living embodiment of the living doctrine that ability is not hereditary."

Turkish Atrocities.

Some of his strongest points in defence of the Government's Near Eastern dealings were that the Turks had slaughtered since 1914 a million and a half Armenians and half a million Greeks; that to give way to them now would be to sacrifice the greater part of the victory won over Turkey in the Great War; that an "Am I my brother's keeper?" attitude has never been a doctrine of the Liberal party.

The Premier also had reproach for France. "A few weeks ago," he said, "the French Government sent us a message that if the Turks or Greeks entered the neutral zone, they would have to be resisted by force. We thought they meant it. How were we to believe it was only intended for one side?"

Dealing with the charges that his administration had muddled Near East affairs, Mr. Lloyd George asserted that they had inherited the situation from their predecessors, Asquith and Grey. Replying to criticisms that he should have employed the sort of diplomacy Sir Edward Grey exercised before the world war he retorted that that had been the most calamitous diplomatic failure the world had ever known.

No Early Election.

The impression made on most of his auditors was that the Premier does not propose to have an early general election, part of the press charging that an election before the Conservative Party Convention in November would be a political trick. The inference, whicch may be wrong was that Mr. Lloyd George will wait to see whether that convention commits the Conservatives to dropping the Coalition, in which event he might try to return as leader of the Liberal party. He spoke through out as a Liberal making appeals to Liberal principles and traditions.

Manchester was only part of the Premier's day. From the Reform Club he motored to the adjoining municipality of Salford, which is a kind of rival of Manchester, and placated its civic pride with another speech. Then he journeyed to Blackpool, 50 miles away, to receive the freedom of the city before an assemblage of seven thousand.

From Saturday's display of form it is safe to predict that if a general election comes, the Welsh giant, despite his seven years of overwhelming labors, will be ready to carry on a whirlwind campaign.

Comb SageTea in Hair to Darken It

IT'S GRANDMOTHER'S RECIPE TO KEEP HER LOCKS DARK, GLOSSY, BEAUTIFUL.

The old-time mixture of Sage Tea and Sulphur for darkening gray, streaked and faded hair is grandmother's recipe, and folks are again using it to keep their hair a good, even color, which is quite sensible, as we are living in an age when a youthful appearance is of the greatest advantage.

Nowadays, though, we don't have the troublesome task of gathering the sage and the mussy mixing at home. All drug stores sell the ready-to-use product, improved by the addition of other ingredients, called "Wyeth's Sage and Sulphur Compound." It is very popular because nobody can discover it has been applied. Simply moisten your comb or a soft brush with it and draw this through your hair, taking one small strand at a time; by morning the gray hair disappears, but what delights the ladies with Wyeth's Sage and Sulphur Compound, is that, besides beautifully darkening the hair after a few applications, it also produces that soft lustre and appearance of abundance which is so attractive.

About 600, B.C. a canal connected the Mediterranean and the Red Sea.

Purest of all

Pure cocoanut oil and rich palm oil, from our own plantations, are skilfully blended in Sunlight Soap. It is the purest and highest quality laundry soap and has the largest sale in the world.

Sunlight Soap washes beautifully and as it has no impure ingredients it saves your clothes and makes them wear longer.

Buy Sunlight

Lever Brothers Limited, Toronto.

SUNLIGHT SOAP

871

IN NORWOOD AND DISTRICT

Car Turned Turtle But No One Hurt—An Inspiring Thankoffering Service—Norwood News.

NORWOOD, Oct. 16. — What might have proved a serious accident occurred on Friday evening, when a car driven by Mr. Taylor, of Hastings, ran over a bank and turned turtle just around the bend from the cut in the hill on the road coming from the station.

W.M.S. Thank Offering Service.

The annual Thank offering service of the W.M.S. of St. Andrew's Presbyterian church was held on Sunday morning. The pastor, Rev. T. M. Wesley, who occupied the pulpit, took for his text II. Kings,7-9. Then said they to one another, 'We do not well; this day is a day of good tidings and we hold our peace; if we tarry till the morning, some mischief will come upon us. Now therefore come, that we may go and tell the King's household."

Musical numbers rendered by the choir were two anthems and a trio.

The Grave.

The deathoccurred on Sunday evening of W. R. Howson, a well konwn and respected resident of Norwood. The deceased had not been well for a long time but was able to attend the Fair on Wednesday afternoon. He is survived by his wife and a family of six, three boys and three girls, namely: Dr. O. C. Howson of Kalamzoo, Mich., William of Edmonton, George of Winnipeg, Mrs. Willington Burgess of Belmont, Mrs. L. B. Elliott of New Westminster, B.C., and Mrs. Armitage of Edmonton. The sorrowing friends have the sympathy of a large circle of friends.

Mrs. Blackburn of Bonar Law, is the guest of Mrs. Madge Dickson.

Mrs. Thomas King, of Wellington, is the guest of her brother, Mr. Bert Scott.

Mrs. Sexsmith of Gardenville, Prince Edward County, spent Wednesday in the village.

Mr. Harold D. Wilkins left on Thursday last for Montreal after spending the summer with his father, Mr. F. W. Wilkins.

Mrs. Arthur Nixon was in Peterborough on Saturday afternoon.

Mr. Armar Butcher, who has been visiting at the home of his uncle, Mr. John Weir, returned to Peterborough on Saturday.

Mr. and Mrs. Conklin are guests at the home of their son at Northport.

Miss Jennie Clysdale of the Toronto Public school staff, spent the week end with her sister, Miss Cora Clysdale.

Mr. and Mrs. Fred Kempt attended the ball game in Peterborough on Friday.

Miss Keta Robb of the Lanark Continuation school staff, spent the week end with her parents, Mr. and Mrs Hugh Robb.

Mr and Mrs. W. Martin of Havelock, were guests of friends in the village on Sunday.

Mrs. Harris and Mrs. Kelly, of Belleville, who have been visiting friends in the village, returned to their homes on Friday.

Mr. Trevor Fanning of Toronto, was in the village on Saturday.

Miss Ruth Hendren was in Peterborough on Friday.

Mr. Percy Kempt motored to Peterborough on Friday.

Miss Nellie MacNaughton was in Peterborough on Friday.

Miss S. Stephenson and Miss Charlesworth were in Peterborough on Saturday.

Mr. E. B. Laing of Bethany, spent Sunday with his parents, Mr. and Mrs. E. J. Laing.

Mrs. Thos. Rogers left on Saturday afternoon for her home in Flint, Mich., after a visit of two weeks with friends in the village.

Mr. Herb. Beavis was in Peterborough on Saturday.

Mr. and Mrs. Fred Morrow and family were guests of Mrs. Morrow's mother, Mrs. Outwater, on Sunday.

Mr. and Mrs. Thos. Burkell were at Roseneath on Friday.

Mr. and Mrs. Jetty Thompson, of Stirling, were in the village on Wednesday last.

Mrs. C. Stephenson, Mrs. Jas. Buck and Mrs. J. F. Elliott, were guests of Mr. and Mrs. Jas. Paget at Trent River on Saturday.

Mr. and Mrs. John Marks attended the Roseneath Fair on Friday.

Mrs. E. C. Pakenham was in Peterborough on Saturday.

Mrs. E. P. Cuffe was in Peterborough on Saturday.

Mr.and Mrs. Wm. Robb motored to Peterborough ou Saturday.

Mrs. J. Blackstock, of Grafton, was the guest of Mr. and Mrs. John Weir on Cunday.

Miss E. Cuffe was in Peterborough on Saturday.

Mr. and Mrs. J. Robson, of Vernonville, were guests of friends in the village on Sunday.

Mr. Lewis of the Peterborough Post Office staff, and who was in the local office for a short time, spent the week end with friends in the village.

Mr. and Mrs. John Nevins attended the ploughing match held at Lindsay last week.

Mrs. Kirkness and Miss Ida Kirkness of Toronto, are guests at the home of Mr. and Mrs. Andrew Marks.

Mr. Rollins, formerly of the local branch of the Stirling Bank, spent the week end in the village.

MEASLES EPIDEMIC AT TRENT RIVER.

Heavy Frost Last Week Formed Thick Ice—News of Interest.

TRENT RIVER, October 16. — There was a heavy frost in this vicinity a few nights ago and thick ice formed on many receptacles containing water over night left out doors.

Dr. Brethour left this week for Toronto after being a guest for a few days at Cedar Isle.

Belmont schools are closed for two days owing to the teachers' convention in Peterboro.

A government tug passed through on Wednesday en route down the canal towing a large scow loaded with brick for building purposes.

Mr. Will Christie has returned to Toronto from spending a few days at his cottage.

Trent River was well represented at the big fair at Norwood on Wednesday.

The M.O.H. of Campbellford visited the school on Wednesday to get a report on the epidemic of measles so prevalent in our midst.

Mrs. T. J. Brown and two children, Malcolm and Margaret, spent Wednesday with her mother, Mrs. Hendren, at Norwood.

The regular meeting of the Seymour West Women's Institute will be held at the home of Mrs. Gordon Shearer, on Thursday afternoon, October 19th, at 2.30 o'clock, at which meeting the question of sending relief to the Northern Ontario fire sufferers, will be considered.

The Epworth League of Bethel, Seymour West, will hold their annual social and concert on Monday evening, October 16th.

The steamer Geneva passed down the canal on Saturday morning, towing a large scow.

Mrs. John Sedgwick and Miss Frances of the Sedgwick House, attended the big fair at Roseneath.

Mr.Carlow returned to Toronto today having spent the week as a guest at the Cook cottage.

BERTHA COLLARS

COPYRIGHT BY McCALL'S

Very wide bertha collars are being shown for autumn wear. When they are of the sort that come with the dress they are often made of the material itself and trimmed with embroidery or beading.

When they are of the detachable variety they are usually made of sheer lace or net trimmed with lace. They open front and back or only in the back.

The soft transparent folds of the very wide ones are most becoming—from which it is safe to argue that their new popularity is assured.

Afternoon, evening, daytime and negligee frocks all use them impartially, and so do garments for children, grown-ups and in-betweens.

Miss Mason Got
Six Silverplated Forks
For Her Minto Tea Coupons.
Read What She Says:

Montreal, P. Q.

Dear Sirs:—Enclosed find twenty-four 1-lb. coupons, for which forward to above address one-half dozen forks. We have been using your Tea for the past year, and have found it to be always very satisfactory.

Yours truly,

(Sgd.) Miss M. Mason.

In every half-pound and pound packet of Minto Tea there is a coupon and a list of handsome premiums in "Clinton" Silverplate that you may secure by saving Minto Tea coupons. Minto Tea is delicious in flavor and abundant in strength. Ask your grocer for it.

MINTO TEA

The Quality Tea with Quality Premiums

Hastings Correspondence

HASTINGS, Oct. 16.—Mr. Gus O'Shea of Norwood, was in town on Saturday.

Among those who accompanied the lacrosse team to Brampton on Saturday were: Mr. and Mrs. J. Stevenson, Dr. Hess, A. B. Smith Rev. M. L. Hirton, Keith Kennedy V. Fisher, and H. T. Lambert.

On Saturday morning as George Carr of Brickley was motoring to town, the steering gear of his car gave way and he was thrown into the ditch. Fortunately the driver escaped without serious injury.

A large number from here attended Roseneath Fair on Friday, and report a good attendance also a large exhibit.

Avery large house greeted the "Gypsy Carnival" given in the Town Hall on Friday evening by some eighty of the local boys and girls who have been under training for some time.

The excellent way in which each one performed their part reflects great credit on their trainers.

The concert was so well given that it will be repeated on Wednesday evening next.

Wilfred Knight from London is visiting at his home here.

Miss Agnes Hermiston has returned from an extended visit with Mr. and Mrs. A. Greenley of Toronto.

Dr. Sutton of Norwood, was in town on Saturday.

Mr. E. B. Laing of Bethany called on friends here on Sunday.

Rev. Wickware of Norwood, occupied the pulpit in the Methodist church on Sunday morning and evening. The reverend gentleman has spent 16 years in Africa as a missionary and gave some vivid descriptions of some of his experiences in that darkened continent.

Collections and subscriptions were take up on behalf of missions. At the League Social which is being held at Bethel on Monday evening Mr. Wickware will speak on "Africa and its people".

Miss Elsie Laing of Norwood, was in town on Sunday.

Mrs. G. Montgomery of Oshawa, is the guest of her sister, Mrs. M. J. Baker.

Mr. and Mrs. Henry Scriver arrived on Friday with their pretty little yacht from Lakefield and are the guests of Mr. and Mrs. A. Scriver.

Mr. and Mrs. James Stevenson, Dr. J. H. Hess and Rev. Mr. Hatton motored up to Brampton Saturday to see the Brampton-Hastings game.

Mrs. W. H. Chapman returned home Saturday from visiting friends in Toronto.

Mr. and Mrs. F. Burridge of Peterboro are guests of the former's parents Mr. and Mrs. S. Hatherly.

Mr. Geo. Stevenson was in Peterboro, Friday on official business.

Mr. Joseph McCoy spent the week end at the home of Mr. Jas. Barry.

License Inspector Goderich was in town on Thursday making an inspection of the local hotels.

Mr. E. A. Bull of Oakville, was in town on Saturday on official business.

Miss L. Murphy left on Saturday for her home in South Porcupine, after an extended visit with Mr. and Mrs. A. U. Bailey.

Mr. McGiven of Norwood, visited friends in town on Sunday.

Mr. and Mrs. Alex. Brown returned home Friday from visiting friends in Toronto.

Miss Queenie Runnels was a visitor in Peterboro Friday.

Mr. A. Chapman of Bank of Toronto, Keene, spent Sunday under the parental roof.

Rev. D. A. Thompson returned home Friday from attending the Presbyterian Synod meeting in Toronto.

Mr. and Mrs. E. Case of Bath, New York, is spending a few days with Mr. and Mrs. Chas. Jones.

Mr. and Mrs. R. Walsh and Mr. and Mrs. John Cooney attended the Fair at Roseneath Friday.

Mr. W. H. Chupman attended the banquet of Prudential Life Insurance Company agents in Peterborough on Friday.

Mr. E. B. Laing, manager of the Bank of Toronto, Bethany, spent Sunday with Mr. and Mrs. James Stevenson.

Messrs. H. T. Lambert, V. Fisher, T. A. Coughlin were in Brampton on Saturday.

Dr. and Mrs. Wilson were in Peterborough on Friday at the Hillcrest-Belleville game.

Laid at Rest.

At the home of her son Mr. Joseph Doughty, Galway Township, in her 89th year, the widow of Charles Doughty passed away on Friday, 13th October.

She is survived by four sons—Joseph at home, William, of Norwood, Thomas of Warsaw, and Fred of Peterborough, and one daughter, Mrs. Samuel Hatherly, of Hastings.

Her husband predeceased her about thirty years ago.

The funeral was held from the 1.07 G.T.R. train from Peterborough for interment at the Norwood Cemetery.

Miss Elsa Laing, of Norwood, spent Sunday with Mr. and Mrs. James Stevenson.

Mr. and Mrs. Sid. Spooner left on Friday to visit friends in Toronto.

Miss L. Tate spent Saturday in Peterborough.

Automobile Mishap.

A large McLaughlin automobile turned turtle near the C.P.R. Station, Norwood, on Friday evening. The automobile was badly damaged, but the occupants escaped with a few scratches.

Almost entire population wended their way to Norwood on Wednesday to enjoy the annual fall fair. The day was ideal and the attendance large.

Mr. E. J Laing, of Norwood, called in town on Thursday.

Mr. and Mrs. Tierney, of Trenton, are guests at the home of Dr. J. H. and Mrs. Hess.

Rev. D. A. Thomson is in Toronto attending the Presbyterian Synod.

Mr. Lou Scriver has been appointed manager of the lacrosse team, to succeed J. M. Thomson, who has left town.

Mr. and Mrs. Stillman Terrill, of Wooler, are guests of Dr. and Mrs. Hess.

Mr. and Mrs. Case, of Syracuse, are visiting friends in town.

DENTYNE 5¢

CHEWING GUM

Whitens the Teeth

So good for the teeth and mouth and so strongly recommended by dentists and physicians, because its quality is the highest in the world. Just pure gum wholesomely flavored

The gum in the red wrapper

Victory Bond Coupons

Total Assets in Excess of $650,000,000

WHEN your interest coupons on Victory Bonds become due, deposit them in a Savings Account in the Bank of Montreal, where interest is paid on all deposits of One Dollar and Upwards.

Head Office: Montreal

Branches in all Important Centres in Canada
Savings Departments in all Branches

Bank of Montreal

Established Over 100 Years

INFLATED PRICES IN GERMANY TO-DAY.

Only Thing a Mark Will Buy is a Wire Nail.

BERLIN, Oct. 12.—(Associated Press About the only thing that can be bought in Germany to-day for one mark is a wire nail. "Under the present quality standards of production," remarks a native pessimist, "the mail may or may not be strong enough to hang one's self on after he has looked over the other increases in prices."

Before the war, a thousand marks would pay for twenty suits of clothes. To-day that sum will purchase a vest. A good piano could be bought then for 900 marks, a sum now required for a pair of boys shoes. Five hundred pre-war marks sufficed to build a small house, while now it scarcely foots the bill for two pairs of women's woollen stockings. Two pounds of butter can be found on the market to-day for 400 marks, or the pre-war price of a milch cow.

One cannot get a spool of thread to-day for the former price of a sewing-machine. Fifty marks once bought a lady's silk dress; now it will buy a cheap handkerchief. There was a time, come eight years ago, when one could get a bottle of champagne for what it costs now to ride on the subway. Two cigarets are worth what a hundred of the same quality cost in 1914.

To follow the daily rise in prices at the present time, the Berlin newspapers reader must pay six marks for a copy of his favorite journal. In the "good old days" the paper cost him sixty times less, or ten pfennings.

A shopkeeper in Darmstadt displays a five-dollar bill in his window attached to the following notice: "For this note foreigners formerly obtained goods to the value of 26.25 marks; now they get wares worth 7,000 marks for it. Therefore I sell only to Germans."

Watchmaking was the first mechanical activity of many of the famous inventors.

CAMPBELLFORD AND DISTRICT

Another Big Deal is Closed —Barrymore Cloth Co. Has Taken Over Trent Valley Woollen Mills.

NEWS PARAGRAPHS

CAMPBELLFORD, October 16. —It is stated on good authority that the Barrymore Cloth Co., also connected with the Toronto Carpet Co., has taken over the Trent Valley Woollen Mills at Campbellford, and that the mills will be enlarged.

Along the Canal.

The steamer Rainbow passed down the Canal with a scow in tow on Friday morning.

The Ada, with another scow load of hardwood, arrived on Saturday morning, and unloaded at the east side docks.

The new automatic gates at the Cement Bridge Dam will be sheltered by a trim little building. Work on this job is proceeding rapidly.

The banks of the Canal on both sides present a much neater appearance after Clean-Up Week. Bonfires disposed of the accumulated rubbish in short order, and it was time well spent.

The Victors Return.

It was a joyous crowd that passed through Campbellford on the Grand Trunk special on Friday evening, and the fans have reason to be proud of Jack Williams, who was certainly in form at the final game with Hillcrest. Campbellford was well represented, many of the enthusiasts motoring up, as Friday is the half-day here, and baseball seemed to be the only subject for conversation during the evening.

Lacrosse Game.

The High School team beat the Havelock Juniors by a score of 7 to 5, before a fair crowd.

Death of A. Covert.

In the passing of Alpheus Covert, on Friday, at the age of 82 years 2 months and 3 days, Campbellford loses one of its old and highly respected citizens. The deceased for many years conducted a very successful cooperage business in town, and was well known throughout the district. Funeral service was held at the family residence, Rear Street, on Monday afternoon at one o'clock, and the remains taken to Warkworth Cemetery for interment.

Death of R. D. Clark.

The sad news of the death of Reginald Douglas Clark, son of the late James Clark, on Friday afternoon, came as a great shock to the citizens of Campbellford, where he was well and favourably known. On his return from overseas Mr. Clark took charge of the Hall's Glen School at Warsaw, and on Friday afternoon complained of feeling unwell. And although Dr. Munroe, of Warsaw, Dr. Frazer, of Lakefield, and Dr. Macoun, of Campbellford, were promptly on the scene, and held consultation, medical aid was of no avail.

Mr. Clark was in his 29th year, and leaves to mourn his loss his mother, Mrs. Jennie Clark, of Campbellford, three brothers, Harold of Havelock, Carmen of Toronto, Ralph of Toronto, and one sister, Miss Hattie Clark, of Rochester.

The funeral took place from the residence of Mr. D. S. Archer, Front Street, Campbellford, at 3.30 on Sunday afternoon, and was largely attended, the remains being laid to rest in Mount Pleasant Cemetery.

In the Churches

At the Epworth League in the Methodist church Sunday a most interesting and profitable feature of the programme will be an address by Rev. J. E. Glover. The meeting is in charge of the Social and literary department and a good attendance is anticipated.

On Sunday morning and evening the people of Campbellford were favoured in having Rev. Prof. J. F. McFadyen of Queen's University give two addresses. His morning theme in the Methodist church being, "Christ the Great Teacher, basing his remarks from Luke Chap: 18 The parable of the Pharisee and the Publican. In the evening(in St. Andrew's Church his subject was "The Near East Crisis and Missions". Both services were largely attended. Prof. McFadyen is an earnest forciful speaker, ad his helpful practical address was an inspiration to all who were able to hear him.

At the evening service in the Methodist church Rev. E. O. Seymour of Havelock occupied the pulpit and preached a most helpful and practical sermon from the words found in Deutermony Chapter 32 verses 11 and 12, "As an eagle stirreth up her nest, fluthereth over her young, spreadeth her wings, taketh them, beareth them on her wings. So the Lord alone did lead him and there was no strange god with him." Rev. Mr. Seymour is a young man of promise and his address was much appreciated.

Rev. H. B. Kenney was in Havelock, for the day taking anniversary services for Rev. Mr. Seymour.

A District Missionary Banquet will be held in the Methodist School room on Friday evening, October 20th when the Ladies' Aid will act as hostess. A good programme is being arranged consisting of speeches, musical selections etc., and it is expected this gathering will provide an added impetus to missionary endeavours in this district.

For Fire Sufferers

A Benefit Concert in aid of the Fire Sufferers of Northern Ontario will be put on in the Opera House by the Band under the leadership of its efficient conductor, Mr. R. T. Cowell on Thursday evening, October 19th. It is hoped the towns people will by their attendance assist in making the evening a grand success.

Mr. and Mrs. Walter Hogg, Rear Street, announce the arrival of a baby girl on Sunday, October 15th.

The Grave

The death occurred on Sunday evening about 7 o'clock of James Forrest, (retired farmer), Centre street, deceased had been ill some time. He leaves a wife and one daughter, Mrs. Ernest Craighead of Seymour East to mourn his loss. Funeral notice later.

Personal Mention.

Messrs. Earl and Everett Fairman of Peterborough Normal school, spent the week end at the home of their parents, Mr, and Mrs. John Freeman, Seymour West.

Mr. Arthur Greer, of Toronto, visited at the home of his sister, Mrs. Henry Bakes, last week.

Mrs. Rod Keller and Mr. and Mrs. J. W. Sweet attended the funeral of their brother-in-law, Mr. Thomas Ward, in Trenton last week.

Friends of Mrs. Redner, Canrobert street, will regret to learn that she is confined to her home through illness.

Mrs. Benj. Redden, of Stanwood, returned last week after spending a couple of months in Saskatchewan visiting her son Howard and daughter, Mrs. Houghton.

Mr. Carl Maguire has accepted a position in the express office.

Friends of Mr. J. H. Longman, Mill street, will regret to learn that he has decided to remove to Streetsville, where he has secured a lucrative position. Since coming to town Mr. Longman has made many friends, who regret his departure.

Miss Hattie Clark, R.N., of Rochester, N.Y., was called home here, due to the ilness and death of brother, Mr. Reginald Clark.

Mr.and Mrs. Will Locke, of Toronto, are visiting the former's parents, Mr. and Mrs. William Lock, Front street, and the latter's sister, Mrs. A. G. Watson, Napier street.

The regular meeting of the Women's Christian Temperance Union will be held at the home of Mrs. Hart, Grand Road, on Tuesday afternoon, October 17th.

Mrs. C. W. Turner and Miss Cherrie, were in Warkworth on Sunday, where they assisted with the musical service at the anniversary services in the Methodist church.

A Presentation.

On Thursday evening, Oct. 12, Brother Long was presented with a P.C.R. jewel by the members of Court Victory, No. 7782, A.O.F., and the secretary read the following address:

Dear Brother Long,—Many of us who have been associated with you in this lodge during a good many years have felt for some time that we would like in some tangible way to express our appreciation of the service you have rendered our Order for this town and our lodge in particular. In spite of your repeated requests to have some other person assume the responsibility of the Chief Ranger's office you had the duties of Chief Ranger forced upon you for many years and always discharged those duties faithfully and well, so in presenting you with the P.C.R. jewel we feel that we are only weakly expressing our obligations to you. However, the knowledge that it is accompanied by the heartiest good will of every member of the court will, we hope, supplement its value in your eyes. Our prayer is that you may long be spared to be a source of strength to our court ,and an example of faithfulness to its members. Signed on behalf of the brethren.

Thomas G. Campbell, Secretary.

TORN THE VEIL FROM MYSTERIES

LONDON, Oct. 16 (Associated Press). — Scientists searching in the ruins of Carthage in Northern Africa, have torn the veils from the insoluble mysteries which 2,000 years ago attended the worship of the Goddess Astarte Astarte was associated with Baal as the chief deity of the ancient Phoenicians, of which race the Carthaginians were one of the most important branches

The scientists have discovered sacrificial vaults in the inner sanctuary of the Temple of Astarte, each of which contains the charred bones of thousands of infants, ranging from newborn babes to babes of one or two years old The piles of bones are fifteen feet deep. They believe they have found one of the temples where the secret rites of human sacrifice to Astarte were practised from the seventh century before the Christian era until the days when the Romans conquered and destroyed Carthage and forbade further sacrifices

Astarte is always represented as a tall, stern-faced woman, standing upright and clutching in the left arm an infant child. In the old rite Phoenicians offered newborn children to Astarte, and the bones of the older children which the scientists have now found are probably accounted for by the fact that families afflicted by illness or misfortune sought to appease her anger by sacrificing all their children.

SWEDEN'S HERO

STOCKHOLM, October 16 (Associated Press). — Charles XII., perhaps the greatest national hero of Sweden's history, and in his time one of the most feared warriors of Europe—he was killed in 1718—will again arise before the eyes of his many admirers — this time, on the silver screen. A corporation is now being formed for the production of a film depicting the outstanding events of the meteoric military and political career of this Swedish idol who, taking the field in person, conquered the Russians on one hand and the Danes on the other, and was killed in action at the age of 36.

The taking of this film is inspired mainly by patriotic motives. The capital needed for the production is already fully subscribed, and the work will begin without delay.

Note to the janitor: "You may fire when ready, Gridley."

A FESTIVAL DATING BACK TO EARLIEST EGYPTIAN TIMES.

Commemoration of "Wafa et Nil" (the Nile Flood) Recently Observed in Cairo Proved Popular.

LONDON, Oct 16.—(Canadian Press) In a country like Egypt, where modern tendency is generally to substitute western for eastern forms and customs, it is interesting to find a festival the origin of which can be traced back to earliest Egyptian times, that is still celebrated as an official and popular event. Such a festival is the "Wafa el Nil" (the Nile Flood) or, as it is sometimes called, "Kat' el Kalig" (Cutting of the Canal), which has recently taken place in Cairo.

The "Wafa el Nil," marks the completion of the Nile flood—that is, the attainment by the river of the eighteenth cubit at the Nilometer at Roda, which, in the days when it was paid in kind, legalized the collection of the land tax It is one of the only two national festivals which Egypt to-day celebrates. The other is "Sham el Nessim" (the smelling of the Breeze), the day regarded since very early times as marking the beginning of summer and of the harvest of winter crops. It is a public holiday, and being celebrated by a general exodus in the fields, it is really a sort of Harvest Festival.

In early Egyptian times it was popularly believed that about the middle of June a tear from the goddess Isis fell into the Nile and produced the annual rise. In relatively more modern times it was a drop from heaven which performed the miracle. To this day the more superstitious celebrate the "leilet el Nokta" (the Night of the Drop), which occurs about the middle of June, by spending the night in the open, in the hope that they might see the drop descend, and so ensuring good luck for themselves during the coming year, just as we supposedly more enlightened westerners watch for the new moon with the idea that, if our expectation be realized, good luck will attend us.

On the "Night of the Drop" womenfolk used to place on the roofs of their houses unbaked cakes, each bearing the personal mark of a member of the household, in the belief that if by next morning any cake had cracked the owner would have good luck throughout the next year, and that, in the contrary event, the owner would die before the next flood. While this practice is rarely seen nowadays, numbers of families still prepare and cast cakes and bread into the river on the "Leilet el Nokta."

Another quaint custom is the "crying" of the rise of the Nile, which is performed by the "Munadeen en Nil," who, starting from the end of June, go daily from house to house in Cairo announcing the progress made by the river. They are each accompanied by a little boy, with whom they carry on a quaint dialogue before each house, quotations from the Koran and pious wishes being intermingled with blessings on the inmates of the house, ending with the declaration of the point which the Nile may have reached.

The Munadeen were formerly in the pay of the keeper of the Nilometer of Roda, but as the Government now daily publishes the Nile gauges, the custom of "crying the Nile" is carried on solely for the purpose of obtaining alms.

One of the ancient customs in connection with the celebration of the rise of the Nile was the "cutting of the Khalig," or dam, which was placed at the south of the canal running from the Nile at Roda through the centre of Cairo. To-day there is no longer a cutting of the dam, as it does not now exist. In early Egyptian times, as the water rushed through the broken dam a virgin, the most beautiful to be found in the land, clothed in gorgeous garments and wearing most valuable jewels, was annually cast into the Khalig as a thank-offering to the Nile if the flood was good or as a propiation to the deity if in his displeasure, he had decreed a low flood.

As the beautiful virgin was cast into the water the crowd plunged into the in-rushing waters, and very often many were drowned, in an endeavor to seize the jewels or largesse that was cast into the Khalig at the same time. In-these days, alms and bread are distributed among the poor under the auspices of the Government.

MARRIAGE A LA MODE

Among the natives of Soudan, a wedding is a festive event but there is no priest or representative of state, and no wedding ceremony

All the friends gather and have a big feast for the bride and groom each guest bringing as much food and drink as he can.

The guests remain as long as there is any food, so sometimes the festivities last for a week. When they have returned to their abodes, the wedding is over.

PAINS IN BACK AND SIDES

Relieved by Lydia E. Pinkham's Vegetable Compound

Lindsay, Ontario.—"I used to have very bad pains in my back and sides and often was not fit to do my work. I tried many medicines before I began to take yours. I saw Lydia E. Pinkham's Vegetable Compound advertised in the 'Toronto Globe' and now that it has helped me I recommend it to all of my neighbors. I keep it in the house all the time and take it once in a while no matter how well I feel, for one ounce of prevention is worth a pound of cure."—ELIZABETH CAMPBELL, 13 St. Paul St., Lindsay, Ont.

To do any kind of work—and you know there is much to be done—is next to impossible if you are suffering from some form of female trouble. It may cause your back to ache or a pain in your side; it may make you nervous and irritable. You may be able to keep up and around, but you do not feel good.

Lydia E. Pinkham's Vegetable Compound is a medicine for women. It is especially adapted to relieve the cause of these troubles, and restore them to normal health.

Feed your product more vitamines

BRIGHT color on big spaces may create interest in a picture, but it lacks four-fifths of the advertising vitamines that send people into a specific retail store to buy goods.

The retail distributor must have advertising that builds up confidence in the product; that can educate new customers; that can make them desire new things to eat and wear and enjoy; that finally sends them to the counter with cash in hand.

Thirty years ago, Mr. P. C. Larkin sought anxiously for a link between his brand, the retailer and the buying public. He found one that has never broken.

"I thought of telling my story in a single newspaper," he writes, "which I did and soon saw results. The single medium soon became two, and then a dozen, and now many hundreds on the American continent alone, where practically every daily newspaper of any importance carries Salada Tea Company Advertisements."

There is only one common power that can influence buyers for our local merchants and the national advertiser. This is the Daily Newspaper in our trade area. The retailer who impresses this fact upon the manufacturer turns over his stock quickly and profitably.

Issued by the Canadian Daily Newspapers' Association, Toronto.

Grain, Cattle & Produce Markets

PETERBOROUGH MARKETS.

Grains—Fall wheat and Marquis, 90-91c bush; spring wheat 85-95c; alsike, $5-$6.50; No. 1 peas, $1.25-$1.35; No. 2 peas, $1; oats, 30c; rye, 60-65c; barley, 55-60c; flour, half bbl., $3.75-$4.00; pastry flour, 24-lb. bag, 75-90c; red clover, $6-$7 bush.

Vegetables—New beets, 5c bunch; leaf lettuce, 5-10c bunch; cabbage, 10-15-20c; domestic tomatoes 50-75c basket; onions, 5c bunch; imported onions, 10 lb.; parsley, 5c bunch; carrots 5c bch.; cucumbers, 5c 50-60 bkt radishes, 5c bunch; egg plant, 15c-20c; domestic potatoes 20-25c peck; spinach, 20c lb.; string beans, 10c lb.; Bermuda onions, 10c lb.; new peas, 3 qts. for 25c; celery, 10c; new corn, 20c doz.; cauliflower, 15-20-25c; vegetable marrow, 10-15-20c; pickling peppers, 40c doz.; pickling onions, 25c qt.; sweet potatoes, 2 lbs. for 25c, Spinach, 70c peck.

Hides and Wool—Cow hides heavy 10c; light 12c horse hides $2.50- $3; calf skins, veal, 15c deacons 75c to $1.00; kips, 8c; sheep skins 75c to $1.00; lamb skins, 40-50c; shearlings 20-25c; fine wool 18-19c; medium 15-16; coarse wool 12-13c.

Dairy Products — Creamery butter 36-38c; dairy butter 35-37c lb. oleomargarine, 24-29c; eggs, 37-40c; shortening, 15-20c lb.; lard, 17-22c; cheese, 23-30c; old cheese, 35-40c.

Fruits—Bananas, 30-50c doz., 10c lb.; Calif. navel oranges, 40c-$1.20; grapefruit, 10-15c each; lemons, 80c doz.; mixed nuts, 25-30c; cocoanuts, 15c; Smyrna figs, 45-50c lb.; green peppers, 3 for 10c; watermelon, 25-50c each; canteloupe, $1-$1.25 baspeaches, 60-85c bkt; red plums 10 qt. Bartlett, $1 a basket; Snow apples, 50c peck; Wealthy apples 40c peck; green grapes, 15 to 25c per lb.; Duchess apples, 30-40c per peck; St. Lawrence apples, 50c peck, $4.50 bbl. blue and green grapes 45-50c bt; blue plums 15 qt.; green gages 65 basket; pickling pears, 50c peck; California honeydew melons, 60c each; cranberries, 20c qt; Wolf River Apples, 30c peck; pears 50-70 peck; California grapes, 25c lb.

Fish—Pink salmon, 20c lb; white fish, 15c.; haddies, lb., 18c.; boneless 25c; halibut, 30-35c lb.; red salmon, 25c lb.; salmon trout, 20c lb.; kippered herring, 30c lb., oysters, 65c pt.

Hay—Old hay, baled, $20; new loose hay $13 to $14; new hay baled $17; straw, $12.

Meats—Beef, 10-30c lb.; hens, old, 25c; chickens, 35c; ducks, 35c; live hogs, $11.00; dressed hogs, $19.00; bacon, 37-55c; pork, 24-42c; sausage, 14-20c; veal, 5-30c; lamb, 15-35c.

WINNIPEG CATTLE.

WINNIPEG, Oct. 16. — (Canadian Press.)—Receipts Saturday 1,000 cattle and calves, 30 hogs and 65 sheep and lambs.

A very light volume of trade was transacted on the cattle market Saturday, and buyers were bidding mostly in line with yesterday's close.

Sheep and lambs market steady at $10.50 for top lambs, and $7.00 for yearlings.

Bidding maintained a weak tone on the hog market, selects being quoted at 9.00.

CHICAGO WHEAT.

CHICAGO, Oct. 16.—(Canadian Press.)—All grains averaged higher here Saturday, reflecting the strength of foreign markets. The undertone was strong throughout the short session, and while there was liberal profit-taking, the offerings were readily absorbed and prices advanced to a new high on the present movement. At the finish wheat was up 3-4 to 2 3-8, with December $1.11 7-8 to $1.12 and May $1.12 3-8 to $1.12 5-8; corn advanced 1 3-8 to 1 3-4, oats were up 5-8 to 1 5-8c., and provisions ranged from 2 1-2c. decline to 10c. higher.

CASH GRAIN.

MONTREAL, Oct. 16.— (Canadian Press.)—In sympathy with the Winnipeg market there was a much stronger feeling in the local spot cash grain market Saturday and prices scored an advance of from four to five cents per bushel.

There was no change in the flour situation. A fair business is passing in millfeed while the demand for rolled oats is steady. The recent strong feeling is being well maintaned in eggs. Prices are unchanged in a quiet market for butter. A strong undertone prevails in the cheese market.

STERLING RATES.

MONTREAL, Oct. 16.— (Canadian Press.) — Sterling exchange rates were quoted here Saturday as follows: Demand 4.4307; cables 4.4322.

CHEESE MARKETS.

CORNWALL, Oct. 16.— (Canadian Press.)—At the meeting of the Board here Saturday there was a fair attendance of buyers, and the bidding was keener, consequently prices were advanced 7-16 cents to 1-2 cents per pound on the previous week's, the colored cheese selling at 18 3-4 cents per pound, and the white at 18 13-16 cents per pound.

LONDON, Ont., Oct. 16.—(Canadian Press.) — On the London dairymen's exchange Saturday 400 boxes of cheese (all colored) were offered. Highest bid 18 cents; no sales.

Bronze castings were made by the Egyptians 2,000 before Christ.

STEAMER AGROUND

MONTREAL, Oct. 16. — (Canadian Press.) — S. S. Glenmoor grounded on a mudbank in the St. Lawrence river near Longue Point yesterday morning and at a late hour last night was still ashore.

OUCH! MY BACK! RUB LUMBAGO PAIN AWAY

St. Jacob's Oil stops any pain, so when your back is sore and lame, or lumbago, sciatica or rheumatism has you stiffened up, don't suffer! Get a small trial bottle of old, honest St. Jacob's Oil at any drug store, pour a little in your hand, and rub it right on your aching back; and by the time you count fifty the soreness and lameness is gone.

Don't stay crippled! This soothing, penetrating oil needs to be used only once. It takes the pain right out and ends the misery. It is magical, yet absolutely harmless, and doesn't burn the skin.

Nothing else stops lumbago, sciatica, backache or rheumatism so promptly. It never disappoints!

APPLE PUDDING.

(By Bertha E. Shapleigh.)

8 medium-sixed apples
½ cup sugar (preferably brown)
½ teaspoon nutmeg or
¼ teaspoon cinnamon
2 tablespoons butter
1 cup flour
½ teaspoon salt
1 cup milk
3 eggs

Pare the apples, core and cut in eighths. Place them in a buttered baking dish. Add sugar mixed with spices and the butter divided into small pieces.

Mix flour and salt with the milk to a smooth paste. Add eggs, well beaten, and mix.

Pour over the apples. Place in a moderate oven and bake one hour. Serve immediately with cream.

The small boy who can pass through a room without knocking something over will never amount to much.

RHEUMATISM

If you suffer from Rheumatism, Sciatica, Neuritis or Neuralgia, why not rid yourself of your trouble while the warm weather is here? It is the logical time. All Nature is pulling for you. Get a box of Templeton's Rheumatic Capsules from your Druggist to-day. With the help of Summer weather, they will make your recovery sure.

T.R.C.'s The standard Remedy T.R.C.'s

Sold by McDermid & Jury and E. L. Payne Drug Stores

GOLD WATCH AWARDED TO
Miss Nellie Douglas, 591 Water Street, City
Winner of the Essay Contest "How I Would Conduct a Store"
The judges reached a decision after much deliberation and carefully considering the merits of all essays.

The GRESSMAN Company Limited

NO MORE WAR

THE FRENCH PEASANTS ARE FIRM

LOUIS ROCHER, A TYPE OF THE PEASANTS TO WHOM BRONNER TALKED.

What is the feeling of the true rulers of France, the peasants? France is a pivotal nation, and upon it largely depends war or peace in Europe. That is why the Examiner sent Milton Bronner, representative of the NEA Service to go out upon the highways and into the villages of France to talk to the French peasants and to ask them, "What if war comes?" This is his second in a series of four articles.—THE EDITOR.

* * *

BY MILTON BRONNER

TOURS, France, Oct. 14.— Monsieur Alfred Crepin assured me he knew how the peasants of Touraine felt about militarism. It was his job to know. Besides, he came into contact with many of them at political meetings and also during his trips. And naturally he talked with them about the internal and external situation of France. Monsieur Crepin is the editor of La Depeche, a radical newspaper which has the greatest circulation in this city, the ancient capital of Touraine. In all this country there are medieval chateaux and watch towers and residences, but there isn't anything medieval about the people, unless you find it in their jolly laughter, their unashamed liking of good, rich food and find it n their joly laughter, their unashamed liking of good, rich food and good, rich wine. Remmber this is the country which produced Rabelais, with his great coarse masterpiece of a book, and Balzac, who inexhaustibly poured forth great novels pulsating with life. Monsieur Crepin might have stepped out of their age—this giant with the silky black beard and shock of black hair and smiling eyes, who sees a peaceful, political revolution coming in France He says the peasants and the city worker will smash the reactionary government and put in its place one opposed by the Communists on the extreme left and big business and mitirarists on the extreme right. One of the main aims of the new deal will be cut in the army.

"Don't take my word about how the peasants feel. Go out and find out for yourself the way I did. Sit down and talk with them."

The Peasants Speak

Well, here we are where the little village of Montbazon melts away into the country beyond. American soldiers, white and colored, were camped here during the war. They were waiting to go to the front, and left behind them pleasant memories and a good reputation. Here comes old Louis Rocher who used to till a farm until the aches in his back got too bad. Now he is caretaker of an old medieval watch tower and of an acre of vineyard. He will be glad to sit down with us at this roadside wine shop and drink a glass of wine. And Mother Maturin, who serves it, will walk right into our conversation in the most charming and natural way.

The old man—"Nobody who has lived through the war can wish to hear of war again."

The old woman—"Nothing good can come from a bad thing and war is bad, all bad."

The reporter—"But they say France has an army of 800,000 men, the biggest scientifically trained and equipped army in the world."

The old people in chorus—"We didn't know that."

The reporter—"But what does France want with such an army?"

The old man—"Surely not for another war. The people would not have it."

The old woman—"I tell you it is for the dandy officers who want to keep their nice fat army jobs."

"How Possible?"

The old man, meditatively—'War again? How could it be possible? Anyone having a little business, a little homestead would have to leave it. The women would do their best, but war is ruin, ruin. No government could last that brought us to another conflict I had a son in the war. He was left for dead on the battlefield, but a chaplain saw him move and saved him by having him sent to a wound-dressing station. To-day he keeps a little butcher shop, has a wife and child, lives happily. Do you think he wants more war? No, never! And that's the feeling of all the folks around here. We want to live in peace and die in peace. We don't want to destroy. We want to build with our hands. We want to keep on doing the things we love best and know best—plowing, sowing, reaping. It's fine to see the wheat and the grape ripening in the sun. And in the evening take our ease."

The reporter—"But France, they say, may need her big army to collect reparations for the damage Germany did to your countrymen's farms and factories up north."

The old people in chorus—"Of course the Germans should pay, but whether they can or not, we don't know. But pay or no pay, it isn't worth more fighting. We want peace."

CHINA PAINTING
Mrs. Langley McCarthy Teaches Biscoff's New and Beautiful Work in CHINA PAINTING

Edwin Elcome TAXIDERMIST
692 HARVEY STREET
PETERBOROUGH, ONT.
Heads, Birds, Fish, Etc.,
Mounted Artistically and Permanently.
MASKINONGE, BASS, AND TROUT OUR SPECIALTY.

CLAIMING HOME RULE.

BRANTFORD, October 16 (Canadian Press). — Six Nations Indians have refused the offer of the Hon. Charles Stewart to refer the question of the status of the Six Nations Indians and their various claims to three judges of the Supreme Court of Ontario, and instead offer to submit the question to arbitration, one arbitrator to be appointed by the Government, one by the Six Nations Indians and two to a selected third. Council also reiterates the claim to Home Rule on the reserve, as allies of the British flag, being neither British nor Canadian subjects.

PLANS FOR MEMORIAL.

GUELPH, October 16 (Canadian Press). — Plans for the memorial to the late Col. John McCrae in Wimereaux Cemetery in France, now that funds have been subscribed by the Canadian Clubs of Canada, have finally been decided upon as acceptable to the Imperial Graves Commission, and the family of the famous poet-soldier.

The suggested memorial is in the form of a stone seat at the entrance to the cemetery, with the House of Records on one side and a shelter on the other, both handsome structures.

Successful political orators say things that sound well and mean nothing.

NEW BOOKS AT PUBLIC LIBRARY

Business Law, Hirsh; presented
Auditing Procedure, Castenyolz, presen
Auditing Procedure, Castenholz, presented
Factory Accounting, Webner, presented
Organizing a Business, Robinson, presented
Principles of Accounting, Anonymous, presented
Canadian Parliamentary Guide, Chambers
Round Pegs in Square Holes, Marden
Book of Etiquette, 2 Vols., Eichler
Pan and the Twins, Phillpotts
Man Who Came Back, Wilson
Preparing for the World's Work, Daughton
Industry and Humanity, Mackenzie King
More Jataka Tales, Babbitt
Daddy Long Legs, Bailey
Billie Bradley at Twin Lakes, Wheeler
Tom Swift in the Land of Wonder, Appleton
Tom Swift and his Undersea Search
Tom Swift in the Caves of Ice, Appleton
Tom Swift and his Photo-Telephone
Tom Swift among the Diamond-makers
Tom Swift and his Wireless Message, Appleton
Log Cabin Days, Blaisdell & Bell
Muvver and Me, Livingstone
'Pon a Time Tales, Clarke
Tawi-Tawi, Dodge, Adult
United States and Canada, Wrong
Turtles of Tasman, London
White Fand, London
Love of Life, London
Night Drums, Abdullah
Three Men and a Maid, Wodehouse
Twice-told Tales, Hawthorne
Big Muskeg, Rousseau
Outline of Science, Vol. 2, Thompson
Dollars and Cents, Terhune
Sea-Hawk, Sabatini
Red Rat's Daughter, Boothby
Filigree Ball, Green
Keeper of the Door, Dell
Witching Hour, Thomas
Perfect Lady, Boardman
Five Thousand an Hour, Chester
Seventh Noon, Bartlett
Knave of Diamonds, Tracy
Second Wife, Buchanan
Carmen's Messenger, Bindloss
Mulligans, Harrigan
Netherleigh, Riley
Men Who Wrought, Cullum
Yellow House, Oppenheim
Watchers of the Plains, Cullum
Lost Paradise, Kummer
Dop Doctor, Dehan
Rory of Willow Beach, Patriarche
Truxton King, McCutcheon
King's Messenger, Withrow
Ne'er do Well, Beach
Michael O'Halloran, Stratton-Porter
Girl of the Limberlost, Stratton-Porter
Crimson Honeymoon, Hill
Cynthis'a Chauffeur, Tracey
Place and Power, Fowler
Danvers Jewels, Cholmondeley
Pidgin Island, MacGrath
Oh, Money, Money, Porter
Wife of Nicholas Fleming, Waineman
To Win the Love He Sought, Oppenheim
Baba and the Black Sheep, Savi
Red Paper, Hotchkiss
Man from Brodney's, McCutcheon
Silent Barrier, Tracey
Strange Woman, McCall
Sir Isumbras or the Ford, Broster
Flower o' the Peach, Mackenzie
William Adolphus Turnpike, Banks
Man and His Money, Isham
Prospector, Connor
Scarlett Letter, Hawthorne
New Tenant, Oppenheim
Heritage of the Sioux, Bower
Fetters of Freedom, Brady
Heir to the Throne, Marchmont
Protector, Bindloss
After-dinner Stories, De Balzac
In Search of Egeria, Courtney
Lavender and Old Lace, Reed
T. Tembarom, Burnett
This Freedom, Hutchinson; 5 copies
Early History of the Creek Indians, Swanston, presented
Northern Ute Music, Densmore; presented
Aspects of Jewish Power in the U.S. Vol. 4; presented
New Zealand Year Book, 1921-1922, presented
Mildred at Home, Finley, Juvenile

REVIVE ANCIENT ART, HER LIFE WORK

By MARIAN HALE.

That the colorful beauty of the ancient cathedrals of worship should be revived in our modern cathedrals of commerce is the belief of Mary Fraser Wesselhoeft.

This original artist, who has found new uses for an age-old art, is one of the very few women who has attained any importance as an artisan in stained glass.

She uses it as a medium for modern subjects treated in a modern way—for figures of dancers, problems in color and design, and futuristic panels, as well as for religious subjects.

"Lovely mosaic windows should not be entirely associated with a dim, religious light, regardless of the fact that poets have ordained it. They should break the dreadful monotony of our modern architecture of glass and steel," she says.

Where Beauty Counts.

"Main Street's newest office building or Gopher Prairie's duplex homes would appreciate being brightened up with a little beauty and color, just as much as Solomon's temple or Rheims cathedral.

"A single motif of colored glass, inserted in a hall-way or set like a jewel in a group of ordinary windows, serves as a novel decorative note and makes a beautiful picture.

"For a long time the church has realized the relation between color and the emotions and has applied this knowledge to gain the desired effect on the worshipper.

"Green is the color of rest and calm, and is conducive to pleasant thoughts and mental relaxation yellow, the color of sunlight, radiates cheerfulness and optimism.

Affect Emotions

"When colors are placed in a room in the intensive way they are in stained glass there is bound to be a reaction on those who enter.

"Flower motifs may be carried out in stained glass, and are lovely in a bedroom. I use little grey or black and much pure intensive color so that my windows let in a much brighter light than the ordinary stained glass window.

'In my studio I have many pieces hung up as pictures. By experimenting with light effects on them I am able to get surprising variety and unusuual effects. I cannot advise home-makers too strongly to introduce color and light into their homes."

It is only during the last few years that Miss Wesselhoeft has taken up stained glass work seriously. Before she only experimented with it along with other forms of art.

Though she finds great satisfaction in working out secular subjects and experimenting with modern technique, her imposing window in Grace Church, Kansas City, shows what she can do with a religious theme and a conventional handling.

She has studied extensively in this country and abroad and has had many exhibitions in both continents.

SMYRNA CITY IS 3,000 YEARS OLD.

Known in History Since Twelfth Century B.C.

LONDON, Oct. 16.—(Canadian Press Smyrna, the city of Asia Minor upon which the eyes of the world have been fixed in horror at the news of the terrible scenes of arson, pillage and massacre following upon its recent occupation by the Turks, has a history that goes back 3,000 years. Although it has been known to history since the twelfth century, B.C., it has not always occupied the same site, or even had a continuous existence as a city. The most ancient site of Smyrna that is known, was about two miles from the Smyrna of to-day.

In 688 B.C., it was forcibly included in the confederacy of the Ionian Greeks, previous to that time it having been under the Aeolian Greeks, who had established themselves there about 1100 B.C. From 627 B.C. till the time of Alexander the Great, Symrna was an Anatolian, rather than a Greek, city, but the successors of the great Macedonian conqueror revived the Greek character of the town and refounded it to the south of the old site. Thereafter Smyrna enjoyed great prosperity, and disputed the trade of Anatolia with Ephesus and Miletus, and its schools of science and medicine earned a wide reputation throughout the Hellenic world.

Under the Byzantine Empire Smyrna became famous to Christians as one of the "Seven Churches of Asia," and succeeded to the mercantile prosperity of its former rivals, Ephesus and Miletus, which saw their harbors silted up while Smyrna still served as port for the chief trade route of Western Asia. However, when Constantinople rose to importance as the capital of the Byzantine Empire, after A.B. 330, Symrna suffered from the loss of the trade, which was diverted to the new metropolis, and began to decline in wealth and importance from its proud position as the first city of the Province of Asia.

It was when the Byzantine Empire in Asia began to break up that Smyrna first fell into the hands of the Seljuk Turks, A.D. 1084. Thereafter the city changed masters several times, becoming more and more ruinous after each disaster, until it was in a sorry plight. It was, in some measure, rescued in 1222 by the Greek Emperor John III., but the Turks retook it in 1330 and added to its ruins.

In 1344, a brief period of Latin rule ensued, after the siezure of the place by the Genoese and their allies the Knights of St. John, then at the height of their power at Rhodes, and its prosperity revived only to be crushed in 1402 by the irruption of swarming hordes of Tartars, under Timur, who signalized the capture of the city by building a tower ornamented with the skulls of a thousand prisoners. In 1424 what was left of Smyrna fell into the hands of the Ottoman Turks, who had begun to recover from the effects of the Tartar visitation, which had crushed them as ruthlessly as their Christian neighbors.

Early in the seventeenth century, the Levant Company began its lucrative trade through Smyrna, and the communities of foreign merchants and their families, which, until the burning and the slaying by the Turks last month, were such a feature of the life of the city, began to grow and to build up the immense prosperity which Smyrna enjoyed before it was strangled by the blocades, taxes, requisitions and forced currency of a decade of almost continuous war.

That Smyrna should have been destroyed by fire after so long a period of enforced commercial stagnation might well be a fatal blow to its chances of recovering its pristine prosperity were it not that both land and sea combine to make it the natural port of Anatolia. But even so, it is regarded as doubtful that this generation will ever see a Smyrna anything like so great and rich as that which used to pay a king's ransom in taxes to Abdul Hamid II.

Profesoional blouncers nearly always turn out well.

HOME CIRCLE

SEPTEMBER

The cricket chirps all day,
"O fairest summer stay!"
The squirrel eyes askance the chestnuts browning;
The wild fowl fly afar
Above the foamy bar,
And hastens southward ere the skies are frowning.

Now comes a fragrant breeze
Through the dark cedar-trees,
And round about my temples fondly lingers,
In gentle playfulness,
Like to the soft caress
Bestowed in happier days by loving fingers.

Yet, though a sense of grief
Comes with the falling leaf,
And memory makes the summer doubly pleasant.
In all my autumn dreams
A future summer gleams,
Passing the fairest glories of the present
—George Arnold

HIS TRIBUTE TO WOMEN

No matter what one may think of the philosophy of Robert G. Ingersoll, one must admit that he stands out prominently as an American who was a master in use of the English language. The following is his oft-quoted tribute to Women:

"It takes a hundred men to make an encampment, but one woman can make a home. I not only admire woman as the most beautiful object ever created, but I reverence her as the redeeming glory of humanity, the sanctuary of all virtues, the pledge of all perfected qualities of heart and head. It is not just nor right to lay the sins of men at the feet of women. It is because women are so much better than men that their faults are considered greater. A man's desire is the foundation of his love, but a woman's desire is born of her love. The one thing in this world that is constant, the one peak that rises above all clouds, the one window in which the light forever burns, the one star that darkness cannot quench, is woman's love. It rises to the greatest heights, it sinks to the lowest depths. It forgives the most cruel injuries. It is perennial of life and grows in every climate. Neither coldness nor neglect, harshness nor cruelty can extinguish it. A woman's love is the prefumer of the heart. This is the real love that subdues the earth; the love that has wrought all miracles of art; that gives us music all the way from the cradle song to the grand closing symphony that bears the cloud away on wings of fire. A love that is greater than power, sweeter than life and stronger than death."

There is not such a great amount of happiness in the world, even at the best, that we should risk losing it by our own misdeeds and ill nature. There are many people in life who may be likened to a briar bush, when one comes too near he gets stung by thorns; but each individual should remember that he himself is sometimes thorny and apt to inflict wounds. Therefore each one should be more lenient toward the other, remembering that the more one strives against such things the deeper they penetrate and the more painful wounds they make. A spark of fire if left to itself will eventually die out, but if it be nursed and fuel added, behold, what a great conflagration ensues. Forbearance is the only remedy, and although everyone may not possess the unexampled patience of Job, yet what little they have may be cultivated till things will be made to go smoothly and easily.

It makes little difference in home happiness whether you own your home or have one little room on the sixth floor of an apartment house. You can make that one little room the perfection of all that is worth living for, a quiet little harbor to which a husband will turn, feeling that he has run out of the storm of his day's work into the security of something that is real.

There are a hundred successful men and women where there is one that is contented.

Infant's Dainty DRESSES
In Long and Short Lengths
We have just recived a new shipment of these garments for the youngest member of the family. They are in such exquisitely fine materials and styles, as to make any MOTHER want ONE or MORE FOR THE BABY.
W. E. LECH, 366 George St.
(Third Door from Simcoe Street)

EVERSHARP

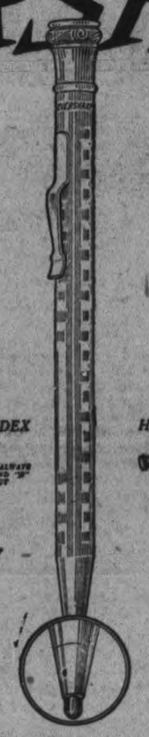

Eversharp WORKS itself into your confidence

When you first put an EVERSHARP in your pocket, you may regard it as something of a novelty. But you use it more and more. Very shortly it is your sole reliance for a pencil.

Under the driving pressure of your thoughts, EVERSHARP functions perfectly. A turn of the cap presents a new point to the paper; a minute to load with twelve new leads and you are ready for months of writing. Seven grades of lead, smooth as talc; a grade to suit your hand; 15 cents per dozen, in the Redtop box. (Indelible 25 cents.) Extra eraser with every box.

The outstanding feature of EVERSHARP is the RIFLED TIP. Other pencils can have tips; but none can have a rifled tip—the one feature which positively keeps the lead from slipping or wobbling. You can identify EVERSHARP by the three tiny grooves which the rifled tip cuts in the lead. Whether you pay 75c or $75 you get EVERSHARP quality; you get that rifled tip, the only device out of hundreds tested by us which we believe positively guarantees dependability.

EVERSHARP is finished in gold, silver or enamel. Sold everywhere.

RED TOP EVERSHARP WITH LEADS

Made in Canada by THE WAHL COMPANY, LIMITED, Toronto

Eversharp Pencils are Sold in Peterboro by

W. H. LACEY
410 George Street

Schneider Bros
367 George Street

C. S. McClelland and Son.
391 Water Street

J. C. Turnbull Company
Sold on the Main Floor.

E. L. PAYNE
362 George Street

WARNE BROS.
Jewellers
349 George Street

M. J. ROCHE
188 Charlotte Street

E. V. WARNE
325 George Street

TURNBULL'S ANNUAL HARVEST FESTIVAL

54-Inch All-Wool Homespun Suitings, $1.95 Yard

This Sale Price does not do justice to the material. Beautiful, All-Wool, richly-coloured Homespuns — the most popular material for Fall Dresses or Suits You will be delighted with the quality at the Harvest Festival Price, per yard $1.95

(Turnbull's Main Floor)

Seven Only McLintock's Famous Down Filled Comforters, regular Price $23.00, Tuesday $18.95

Is it too early to suggest the purchasing of a Christmas Present? We feel you would benefit greatly by laying aside one of these beautiful Comforters for Mother's Christmas Gift. This well-known British make is unequalled in the trade. Only the best quality Down used, and covered with a splendid, highly-Mercerized, attractively-patterned Sateen, and two 5-inch Satin Frames, and ventilated. These Comforters give warmth without weight. Size 72 x 72 inches. Harvest Festival Price $18.95

(Turnbull's Main Floor)

TUESDAY'S BULLETIN

We Have Gained An Enviable Reputation for Our Silk Sales.

The present Silk Sale is no exception. The many purchasers on Saturday remarked on the excellent quality, the beautiful finish, and the rich shades of the genuine Swiss Satin Duchesse on Sale at such a remarkably low price. It is not a Silk made for sale purposes, but the regular manufacturer's line. We bought it at a very low figure—that is the reason for this Sale Price. It will not cut or pull at the seams. Width 35 to 37 inches. Fifteen of the most seasonable shades to choose from. Regular $3.00 Satin Duchesse, for $1.98

Ten Only Pure Irish Linen Damask Table Cloths—$7.95 Each.

The present price tickets on these Table Cloths read $10.50 and $10.95. They have been reduced for Harvest Festival Only—a Special Offer for Harvest Festival shoppers. Beautiful Satin finished Cloths with familiar patterns. No chemicals were used in bleaching, that might mar the fabric. They were sun-bleached. Size 70 x 70 inches. Harvest Festival $7.95

(Turnbull's Main Floor)

THE J.C. Turnbull CO. LTD

The November Designer is here Subscribers please call for your copies at the Pattern Counter.

Special Purchase of 7-Lb. Pure Wool Blankets, per Pair $8.88 Do Not Miss These

It is possible to purchase Blankets at a less price, but we guarantee that you cannot purchase Blankets of this self-same quality for at least $3.00 or $4.00 more. This price was obtained only by taking 100 Pairs of them. Their actual value on to-day's market is $11.50 pair. Made from well scoured and cleaned soft Wool, with a lofty nap. Plain White, with Pink or Blue borders, whipped edges. Size 64 x 84 inches.

(Turnbull's Main Floor)

"Y" CONFERENCE HERE THIS WEEK

Three National Council Men to Tisit Peterboro

There will be a two day conference at the local Y.M.C.A. on Wednesday and Thursday of this week. Three of the National Council staff will be here to confer with the Physical and Boys' Work Committees particularly and there will also be a general meeting to which all members of the Senior, Business Men and Young Men's sections are invited. This general meeting will be at the supper hour on Wednesday, 6.30. All members who wish to attend are asked to notify the Y.M.C.A. office, 246 in order that adequate preparations may be made. The three National Council men are experts in their departments and are also men of wide experience in Y.M.C.A. Mr. P. J. Lee is the Territorial Secretary for Ontario and Quebec. He has had a big experience in the Ottawa and Toronto Broadview Associations. Mr. J. H. Crocker is the Secretary for Physical Work for Canada. Mr. Crocker was for many years Physical Director of Toronto Central Y.M.C.A. and also served in China, where he was largely instrumental in introducing Physical Training in the Chinese nation through Y. M. C. A. auspices. Mr. W. R. Cook, the Secretary for Boys 'Work for Ontario and Quebec is an expert in his department, having served for many years as the able lieutenant of Taylor Statten.

The programme for the conference is as follows:

Wednesday—5.30 p.m., Conference with Physical Department Committee; 6.30 p.m., Supper for members, with addresses from Mr. P. J. Lee and Mr. J. H. Crocker. Meeting to adjourn at 8.15 p.m.

Thursday—5.30 to 7.45, Conference of Boys' Work Committee with W. R. Cook. Supper will be served for the convenience of committee.

The directors, committee men and members are asked to plan to attend the supper on Wednesday evening. Notification of attendance is urged by Wednesday noon.

PLUMBING ON THE FARM.

Running Water Not a Luxury But a Necessity.

A plumbing system consists of three main parts: Water service, fixtures and waste pipes.

The Water Service Pipes

The duty of these pipes is to convey the water from the supply to the fixtures. They should be galvanized iron of first-class quality, and the size for the house is 1-2 inch, except the one that connects the hot water boiler to the kitchen range or furnace, which is three-quarter inch in size. Pipe is bought by the foot in small quantities, and by the 100 feet in large quantities, and the price for galvanizing iron pipe at the present time is 10 cents per foot for the half-inch, and 12 cents for the three-quarter inch. The amount required for a house is about 120 feet, but it varies with the size of the house and the layout, paricularly the location of the bathroom in relation to the kitchen, also whether soft water is on tap as well as hard water Sections of pipe are joined together by threaded couplings, and red lead of a special paste is used on the threaded parts to make the joints tight and preserve the threads from rusting and becoming permanently set. The water in these pipes is usually under 30 to 50 pounds pressure, and all joints must be positively water-tight, particularly so if the the pipes are laid under floors.

Test the Pipes for Leaks

After they are installed and before they are covered up either under floors or in partitions, and before they are covered up for good, the water should be turned on under good pressure and a thorough test made for leaks, not only at the joints but all along the pipe line, as a small hole or split would cause a serious leak.

Be sure the man operating the threading tool knows his job and does it properly. It is very essential that the water pipes be located safe from frost, and therefore it is highly advisable to keep them away from the outside wall of the house or stable, if possible.

It is particularly imperative to keep the pipes connecting the hot water boiler to the kichen range or furnace fire box from freezing, as a stoppage in this line would cause a blow-out upon the fire being started in the morning, and serious loss of life or property would likely occur, and lastly it is very poor economy to install anything less than the highest quality of galvanized pipe, never use wrought iron pipe for water, galvanized always.

Plumbing Fixtures

These comprise the kitchen sink, laundry tubs, bathtub, lavatory sink, and closet. There is a considerable variety in the style and quality of these articles, and naturally a large range in prices. You should insist on a good quality of enamel coating on the fixtures, this is very important. The standard dimension of some of these fixtures are as follows:—Kitchen sink, 20 x 30 inches. This sink should have a back, and one drain board, at least, of wood or enamelled iron should be provided for, two are better. The sink should be located at the most convenient height above the floor for the women using it; not too low, else undue stooping has to be endured. A 5-foot bath-tub is the standard size. It should be placed far enough from the wall to make easy cleaning around it possible. The lavatory sink may be secured in a shape either for the side wall or corner installation. In the installation of a closet insist on a stopcock on the feed pipe to the tank, so that if the tank needs repairing the water can be turned off just below the tank. Any standard type is satisfactory.

The cost of a standard outfit is about as follows: Lavatory sink, complete with trimmings, $24.50. Closet complete, $35.00. Kitchen sink, 20 x 30 inches, with bibbs and trap, $23.35. Laundry tubs, $55.00. Bathtub, 4 1-2 or 5 feet, $66.50, or total of $204.35. The cost of the soil pipe, water pipe and connections including labor for installing them and the fixtures is about $195, making a total of about $400.00.

A Drainage System

This part of the plumbing system consists of the soil pipe or stack that extends from the sewer up through the house and out beyond the roof. All the wastes drain into this pipe and by it are carried to the sewage disposal sysem. Each fixture is connected to this main drain by a smaller pipe having a trap to keep bad odors from coming back from the sewer. The stack is 4-inch cast-iron pipe made in 5-foot sections, and the joints are caulked with oakum and lead. The other pipes are 2-inch and 1 1-2 in., either iron or lead. Installing this part of this work, also the water service pipes, is commonly known as "roughing in." Space will not permit of further treatment of the subject.

Write the Department of Physics O.A.C., Guelph, for advice, and for a copy of Bulletin 267, "Farm Water Supply and Sewage Disposal."—R. R. Graham, O.A.C., Guelph.

30 Million Bottles Sold

TANLAC

A SPLENDID TONIC

Makes You

EAT BETTER
SLEEP BETTER
WORK BETTER
FEEL BETTER

Sold By ALL LEADING DRUGGISTS

MARRIAGE A LA MODE.

In rural England most weddings take place at the doorway, just outside of the church, instead of inside.

When the wedding ceremony is over the couple and the bridal party enter for the nuptial benediction and music.

WEAR-EVER ALUMINUM TRADE MARK

WEAR-EVER ALUMINUM

WEAR-EVER ALUMINUM TRADE MARK

Demonstration and Special Offer

For This Week Only, Monday, Oct. 16th to Saturday, Oct. 21st

Regular $1.35 Two Quart Straight Covered Wear-Ever Aluminum Sauce Pan "You Will Use It Ever"

For Only 98¢

and the Coupon, if presented

If Saucepan is to be mailed send 18c Extra

Miss M. A. Culcheth is in charge of the Demonstration, and in conjunction with the manufacturers of "Wear-Ever" Aluminum Cooking Utensils, we again are able to offer a limited quantity of an attractive special.

Be sure to get "Wear-Ever." Look for the "Wear-Ever" trade mark on the bottom of every utensil. If it is not there it is not "Wear-Ever." REFUSE SUBSTITUTES.

Cut Out the Coupon— PRESENT IT TO-DAY

and get one of these durable "WEAREVER" Saucepans

"Wear-Ever" Coupon

In order that we may have an accurate record of the number of these Two-Quart Straight Sauce Pans at this special price of 98c, we ask you to return when purchasing this coupon with your name and address plainly written thereon.

Name .....

Address .....

City ..... Date .....

THE J. C. TURNBULL CO., LTD.

Get Your Designer for November at the Pattern Counter

THE J.C. Turnbull CO. LTD

Store Opens at 8.30 a.m. Store Closes at 5.30 p.m.

WHY NOT VARY YOUR MENUS? HERE'S HOW

By Bertha E. Shapleigh
Of Columbia University

So many women, whose duty it is to feed a family three times a day, get tired and discouraged doing the same thing over and over Thinking to find something new, they read recipes from a cook book or magazine.

There it is, and they attempt a new dish which takes much time and some money, and then often come the exclamations from the family, "I would rather have your cake than this" Do not try a difficult recipe unless quite sure that the time will be well spent, and the result acceptable to the family. Rather use your own recipe, and change its form or garnish.

The one reliable cake recipe may be baked in muffin tins and served with a chocolate or fruit sauce.

The plain cornstarch pudding may have the whites of three eggs added to it as it comes from the fire.

A sauce made from the yolks, in other words a soft custard, will quite change the pudding. Or line the mold in which the pudding is cooled with slices of canned pineapple and it is quite a new dessert.

Or, instead of serving the chopped meat in balls, make a roll of it, bake it, and serve a tomato sauce with it.

Save out bread dough, if you make your own bread, and add some sugar, a little butter, and an egg, and surprise the family with some sweet rolls.

Too many cooks are afraid of experimenting and feel that they must have a recipe before them. Someone invents new dishes, why not you?

A soup kettle is a wonderful thing In it can go so many scraps, bits of raw vegetables, bones from roasts, and the result is a stock which can be used for sauces, or soup, or a liquid in which to cook vegetables.

A soup, even though there is but little meat in it, which has vegetables and beans and macaroni or rice, is sufficient for a meal when served with bread and butter, possibly a salad, and a sweet. A few left-over vegetables, such as one boiled potato, half a cup of peas, a stalk of celery, a beet, and, of course, a bit of onion, will make a small salad. And if by chance an egg was left at breakfast time, chop it and put it in the salad.

A small amount of cooked vegetable may always be used for the foundation of a cream soup.

It is not the cost originally, but the utilization of food which makes for economy.

How to Prepare Tasty Dishes

By Bertha Shapleigh
Of Columbia University

Everyone likes, and we might say needs, some sweet at the end of dinner or luncheon. These sweets we call desserts.

Too often they mean heavy puddings or rich pies but instead may be a very simple serving of fruit, canned or fresh, with a sweet cookie or wafer to accompany it.

In hot weather avoid rich desserts, and plan to serve many of them cold. There is nothing better for children than cooked fruit combined with rice, tapioca or left-over cooked cereal.

If dinner is served at night, plan a dessert which can be made in the morning and be easily served at dinner time.

Using Gelatine

Gelatine is a very satisfactory material to use for stiffening fruit juices or milk so they may be molded and turned out in an attractive form. There are several prepared commercial gelatines which come sweetened and flavored, and need only the addition of a hot liquid to make. This is a great help to the housekeeper and is usually cheap.

These commercial gelatines may be varied and the firms making them will send a book of recipes upon request.

For instance, a lemon prepared gelatine may be combined with cut-up fruit and stiffly beaten whites of eggs or cream, added as the jelly begins to set. The chocolate flavor is much better when dissolved in hot milk instead of water.

One of the most acceptable desserts for a hot day is one which is frozen and it may be a mousse, sherbet or ice cream. The mousse may be easily made by packing sweetened and flavored cream in a vacuum freezer and allowing it to stand three or four hours.

The ice cream and sherbet are made in the usual way by turning the freezer. Serve these frozen mixtures in glass with fruit or chocolate sauce and one has the "sundae" of the soda fountain.

The housekeeper will be canning and preserving, and often fruit sirups will be left.

Mix these with a white of one egg and freeze. When nearly firm enough, open freezer, and cut-up fruit and a little cream.

Continue freezing for a little longer time, then pack, and allow to stand two or three hours and ripen. A delicious frozen dessert is the result.

Using Fresh Fruit

Fresh or canned fruit, or a mixture of both, cut up, sweetened and served very cold in glasses is excellent. With it pass cookies or sponge cake.

Our grandmothers always liked to have cup custards on hand for supper, and when well baked these are delicious and a valuable food.

Soft or "boiled" custard may be used in so many ways. It may be poured over stale cake or cut-up fruit or served in glasses with a little beaten cream on top of each glass.

Another way is to pour the custard into a pudding dish and place spoonfuls of meringue on top. Place in a moderate oven five or ten minutes. Serve cold.

HIT BY POLICE VAN AND GETS DAMAGES.

TORONTO, Oct. 16.—(Canadian Press).—Justice Orde to-day granted Edmund Aikins, teamster, $1,400 against the city of Kingston for injuries and damages sustained when a motor car in which he was driving was hit by the police van on Princess Street on November 26 last year.

In Sweden wehe the sale of alcohol is restricted, tickets are issued to citizens who wish to drink but these tickets are not good unless stamped by the tax collector, showing that the holder is in good standing with the Government.

CATTLE MARKET.

TORONTO, Oct. 16.—(Canadian Press).—Receipts, 3,432; trade active. Quotations: Heavy beef steers $7 to $8; butcher steers, choice, $6 to $6.50; butcher cows, medium, $3.50 to $4; calves $10.50 to $13; lambs $11 to $11.25; hogs, selects, $11.

In Berlin one frequently sees American tourists in the principal thoroughfares carrying huge packages of paper marks wrapped in newspapers.

"Cascarets" 10c

Best Bowel Laxative When Bilious, Constipated.

To clean out your bowels without cramping or overacting, take Cascarets. Sick headache, biliousness, gases, indigestion, sour, upset stomach, and all such distress gone by morning. Nicest physic on earth for grown-ups and children. 10c a box. Taste like candy.

For Pep —5c everywhere

Little red boxes for 5c everywhere you go—full of luscious little raisins.

75% fruit sugar—1560 calories of energizing nutriment per pound in practically predigested form so it goes to work almost immediately.

Also rich in food-iron—taste good when you're hungry—prevent 3 o'clock fatigue—provides real pep. Try and see.

Little Sun-Maids

"Between-Meal" Raisins

Had Your Iron Today?

OUR

Entire Stock

of

FURNITURE
House Furnishings
Carpets, Rugs
Stoves and Ranges
Reduced from

25% to 35%

for the next 7 days
Come and Compare Values
HOME FURNISHING CO.
208 Charlotte Street.
H. Florence, Mgr.

26d-92

New and Interesting Facts from Science and Life

To Prevent Clothes from Wearing Out

Chemistry's MAGIC Neutral FLUID to LENGTHEN the LIFE of LEATHER and TEXTILES

RIVALING the alchemist's centuries-old dream of discovering the secret of transmuting base metals into gold is that of the chemist's search for a "magic neutral fluid," devoid of all chemical properties, to be used to prevent such necessities as clothes and shoes from wearing out. As a result of his searches into unexplored fastnesses of nature, beyond the range of powerful microscopes, Fred Howard, known as "the people's chemist," of South Easton, Mass., has discovered a secret that for centuries chemists have sought in vain. Mr. Howard's discovery promises to open up almost undreamed-of possibilities for revolutionizing the manufacture of every-day necessities.

Mr. Howard's discoveries in chemistry include more than 1000 new formulas. He is not merely a chemist and an explorer of nature's most minute mysteries. He believes in serving mankind through the practical application of each of his achievements. Even now, by his numerous discoveries, he is saving shoe leather by increasing its life; he is protecting clothes and fabrics from the ravages of moths and other insects; he is baffling the bacteria that cause mildew; saving rare old books and prints from decay; fireproofing textiles; preventing oxidation of silver; protecting iron from rust—and even purifying the air. Indeed, the power of this "magic liquid," when applied to the improvement of every-day things of life, seems already to surpass the dreams of scientists who spent long years in search of its secret. How this "magic fluid" is produced is described as follows in Popular Science Monthly by J. Olin Howe: Chemist Howard starts with an oil—any oil, animal, vegetable, or mineral—and finishes with a fluid that possesses no single attribute of oil. He breaks down the chemical structure, taking away, one by one, every quality that gave the oil its definite character. The neutral fluid that results is of colloidal character and spreads and penetrates almost beyond belief. It fairly sets at naught the law of gravity by running up the bare arm one thrusts into it. It makes its way among the fibres of leather, textile, or paper with a truly surprising power of penetration.

These Two Pieces of Leather, Cut from the Same Hide, Were Allowed to Hang in a Storeroom for 15 Years. At the End of That Period the Piece at the Right, Which Had Been Treated by the Chemist's Formula, Was Pliable Enough to Be Used in a New Pair of Shoes. The Untreated Piece Cracked and Broke When Bent.

Textiles, Especially Those Used in Clothing for Workmen, Can Now Be Made Fire-proof with the Newly Discovered Neutral Fluid.

By this almost uncanny substance the chemist redeems leathers spoiled in the tanning, stiffened by water, or burned and made brittle by the acids in perspiration. By waterproofing leather he makes shoes wear twice as long. He doubles the tensile strength of belting leather and makes it impervious to acids as well as water. Cordovan leather becomes soft and pliable by his process and is rid of the objectionable "bloom" that comes from the stuffing chemicals. One Massachusetts shoe manufacturer says he saves $500 a day by the use of a single Howard formula. In another case $25,000 worth of heel lifts were apparently ruined during a flood. Howard not only restored them to full usefulness, but increased their worth to $32,000 on a rising market.

The "people's chemist," who is also the "trouble man" of the leather industry, became a chemist as the result of his interest, while a youth, in the composition of the water of a famous spring on his grandfather's farm, which the future self-made scientist was exploiting in a thriving beverage trade. He hired a chemist to come to South Easton and teach him, and later he studied and worked with Prof. Alexander Bernstein in Boston. Then he hung out the shingle of the leather chemist in Brockton, Mass.

A shoe-manufacturing uncle had asked him to find why hemlock leather, more durable than oak-tanned leather, often came from the tanning process hard and brittle and all but unworkable. After a year or more of hard work Howard had the answer, but not the remedy.

Skins and hides are tanned to preserve them in flexible, usable condition. First, all grease, oil, and other matter must be cleaned from their fibres, and then tannic acid, found in hemlock or oak bark, is introduced. Microscopic slides of hemlock leather revealed to Howard that the resin of hemlock extract had been very unevenly distributed among the fibres and had thus matted and clogged them, thoroughly disturbing nature's exquisite weaving. Tannin crystals lodged among the fibres, and their sharp edges cut and split the delicate strands drawn tautly across them.

Howard's task was to break up these crystals, redistribute the tannin, and, if possible, secure greater penetration. Eventually he accomplished all of this and more through a painstaking study of oils and the subsequent discovery of a liquid capable of carrying chemical agents to break up thousands of crystals in a single piece of leather.

When he began extracting from oils their undesirable qualities, he was on the way toward his goal. The outcome of his untiring research was a neutral fluid—which was not an oil, had no odor, was not greasy, did not attract dust and could make its way between the molecules almost unbelievably—and Howard had his carrier.

In connection with these experiments Howard revolutionized scientific knowledge of fibres. Previously the accepted theory had been that fibres, those delicate filaments with which nature does weaving quite beyond human power, were solid. Howard found the reverse to be true. He discovered that every fibre is but a braiding of lesser fibres which he termed "filamites." Each small filamite in turn is but a bundle of lesser filmites, and so on.

By the use of chemical agents he has actually divided and subdivided fibres until he has gone beyond the limits of the human senses, finally reducing a filamite to something so small that it passes outside finite limitations.

BAKING BREAD by the HEAT of the SUN

A COOKING STOVE that is heated by the rays of the sun has been erected at the Observatory on Mt. Wilson, California, and is being used there with a great deal of success. Some time ago C. G. Abbot, Assistant Secretary of the Smithsonian Institution at Washington, D. C., devised a cooking and water heating device, operated solely by the sun's heat during the day. The accompanying illustration shows how the reflecting mirror rotates by a clock-work mechanism, so as to follow the sun from morning until night. A writer in Science and Invention describes as follows the operation of the solar stove:

The large wheel at the base of the mirror is connected by a piece of piano wire with a weight, in such a fashion that it tends to turn the mirror toward the west. This wheel is constantly restrained, however, by a second piano wire leading over the wheel to a clock, which permits it to rotate only at the proper speed, in such a manner that during the whole day the image of the sun falls upon the oil heating tube at its focus.

The two-compartment oven opening on the north is shown at the top of the arrangement and a double valve device is fitted with a float as shown, so that the circulation in the oven oil tank will occur either from the tube at the centre of the reservoir or else through the tube at the bottom. At first the heating of the tank is taken care of by the circulation through the pipe at the centre, the quantity of oil in the lower part of the reservoir being unaffected. At a certain predetermined temperature, the oil in the tank expands sufficiently to raise the float and reverse the valves, with the result that the circulation of oil is through the lower tube; this results in the concentration of heat in the upper part of the tank when it is too cool, and permits the volume of heat to extend automatically after the upper part has become sufficiently hot. Also the upper oven is the hotter one, and the lower of a lesser temperature, giving two degrees of heat for baking and boiling. The water was heated by allowing it to circulate through a pipe coil placed in the oil reservoir, as the drawing shows.

Fruit and vegetables were canned very successfully and one of the interesting points, especially to women who abhor cooking of any kind in the hot summer months, was the fact that this Nature-stove was conveniently placed just outside the kitchen door; yet no heat to warm the air in the room was present to make matters more uncomfortable, as is the case where practically any other type of stove is used directly in the kitchen. And think of it—the initial expense of installation is the only one—after that you cook for nothing, just like the aborigines.

The mirror can be made in several ways and in Mr. Abbot's experiments it was originally intended to have the reflecting surface formed of polished aluminum sheets, but these were not available for the experiments at the time, and thin sheet steel covered with tinfoil was tried.

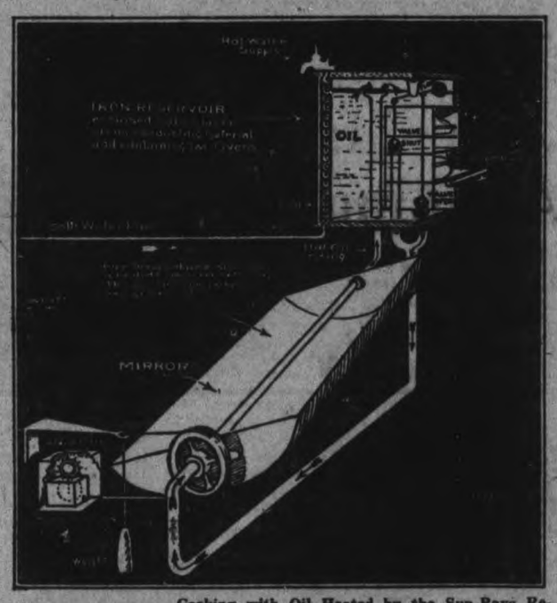

Cooking with Oil Heated by the Sun-Rays Reflected from the Mirror of a Solar Stove.

The trouble with the tinfoil was that it blistered and it proved difficult to cause the foil to adhere tightly to the steel. Polished aluminum reflects about 75 per cent. of the light thrown against it and should prove ideal, permitting one to bake bread easily and do everything in fact in the cooking and preserving line, except frying.

The mirror measured 10 feet long by 7 feet wide, and was built upon a frame of small steel angle and channel-bars, made up of five sections, each 2 feet long. The top of the curved mirror was covered with window-glass to keep out dust, rain, etc. Placed across the top of the mirror and directly in its focus is the heat-absorbing pipe, which warms the oil circulating through it, this pipe measuring 1¼ inches in diameter and forming the polar axis of the machine. The mirror was mounted on roller bearings on trunnions, the oil pipe passing through the hollow trunnions.

All parts of the oil piping system outside the mirror were wrapped with a thick layer of heat insulating material, and the mirror was also covered on the back with several layers of heat insulators, such as cotton, and this in turn covered with galvanized iron. The oil pipe running along the top of the mirror was enclosed in 3-inch glass tubes to reduce convection and retain the absorbed heat in the vicinity of the oil-heating tube. The iron pipe within the glass tubes was painted with lampblack. The heat-absorbing value of the black painted tube may be taken at about 95 per cent. The reservoir and pipe system was filled with gas engine cylinder oil of high boiling point, and in the earlier experiments a temperature of 130 degrees Centigrade was readily obtained in the oil tank. The pipes leading from the bottom of the oil reservoir were 2¼ inches in diameter. The iron oil tank placed above the mirror holds about forty gallons, and it was enclosed in a layer of heat-insulating material, comprising asbestos, cotton and wood, protected on the outside by galvanized iron sheeting.

CAN SOUNDS EVER BE SEEN?

CONSIDERABLE interest has been shown in Europe of late with respect to the possible visibility of sound waves. A French scientific journal, L'Astronomie, relates some curious incidents which seem to indicate that such waves are sometimes perceptive to the eye. A well-known authority on volcanoes, Mr. Perret, says that after an eruption of Vesuvius he has hundreds of times observed the appearance of luminous and shadowy arcs above the crater subsequent to explosions, these arcs being visible before the arrival of the sound and disappearing rapidly. "The only explanation," says Mr. Perret, "which accords with the characteristics of such a phenomenon is the theory that we are here concerned with visible waves of sound, whose speed of propagation corresponds to that of sonorous waves."

Another interesting observation was made by Lt. Arnulf, with regard to a battery which was in action Sept. 26, 1918. The observer was looking at the battery in profile, facing the sun, which was on the other side of the gun. "At the very moment of firing, upon the appearance of the flame," states the officer, "a shadow made its appearance and was propagated over the surface of the ground in the form of the arc of a circle, the centre of the circle appearing to be located at the gun and the radius increasing with great rapidity. The width of this shadow appeared to be about 0.80 metres in the case of the 75s. This width was two or three times as great in the case of the 155s and furthermore the shadow appeared to be deeper, so that the phenomenon was much more remarkable in the case of guns of the latter calibre than in the case of the 75s.

"The rapidity of propagation of this shadow was very evidently the same as that of the sound. It was in fact extremely curious to hear the noise of the shock at the very instant when the shadow reached our feet. The farthest gun might have been at a distance of from 300 to 350 metres (300 metres is undoubtedly too low an estimate).

"Thus the sound quite perceptibly required one second to reach me, a very appreciable length of time, and one long enough to measure with some accuracy. I believe I am justified, therefore, in estimating the rapidity of travel of the shadow to be equal to that of the sound."

Is SALT a CAUSE of CANCER?

CANCER is produced by too much salt (calcium chloride) in the blood, according to the theory of Dr. Edward Percy Robinson of New York, who says that it can be cured by administering potassium nitrate. Dr. Robinson has published several articles on this subject. In the Medical Record (New York), he cites eight cases of unquestioned cancer treated by this method, all of which are decidedly improved and several of which seem to be cured.

In support of his theory Dr. Robinson cites the fact that cancer is rarely found among the inhabitants of Japan, China, Corea, the Philippines, India, Siam and Egypt, who are almost exclusively vegetarians. In these countries potassium nitrate is found, and he surmises that it finds its way into the human system with the vegetables, of which it is a constituent.

"Furthermore," he continues, "it appears that animals living in a wild state are also free from cancer, but develop it as soon as they are brought into captivity, domesticated and fed the diet of modern civilization. For example, it is not uncommon to find house dogs and cats afflicted with cancer. The writer was fortunate to discover, accidentally, a cat with cancer of the lip which served to verify the presumption that there is in or about civilization something which predisposes to the development of cancer—and this something is common table salt. This cat is 4 years old and came into the possession of the family when a kitten.

"Believing in the popular idea that salt is good for animals, the cat's food was generously sprinkled with salt, for which the cat developed a taste. After three and a half years of this diet the cat became sick and its fur began to fall. It refused to eat and the upper lip became sore and red. Local remedies were applied, but after six months of treatment, in which many things had been tried, the cat was taken to a veterinarian, who pronounced the condition cancer and advised that the animal be killed. With a history of an excess of salt in the diet, the cat presented an excellent opportunity to try the efficacy of potassium nitrate. Therefore, the same treatment was administered as was given to patients with cancer, with the result that the cat is cured and has grown a new coat of fur.

"That salt stands convicted of the cause of cancer seems to be based upon more than circumstantial evidence, for in all the cases of cancer giving a history of an excess of salt in the diet its elimination by potassium nitrate has been productive of cure or in greatly ameliorating the condition and relieving pain.

"The writer has so far treated cancer of the bone, glands, liver, stomach, mucous membrane and skin. In not one case has the condition failed to respond to the influence of potassium nitrate. Some have been cured, others are under treatment and improving, the prognosis pointing to a favorable recovery.

"It may well be asked, how long will a patient remain cured of cancer? This may be answered by another question, how long will a person cured of alcoholism remain sober? We read a great deal about educating the public regarding cancer, but it seems difficult to do so intelligently when all that is now advised is a surgical operation. Hygiene and diet, the very moderate use of salt and plentiful amounts of fresh vegetable substances, containing the mineral salts of which protoplasm is composed, seem to the writer to be the synopsis of public education."

FILTER for the NOSE

A "NASAL FILTER," which is a simple device to be worn just inside the nose somewhat after the manner that eye-glasses are worn outside of it, is medical science's newest method of keeping dust out of the nose and

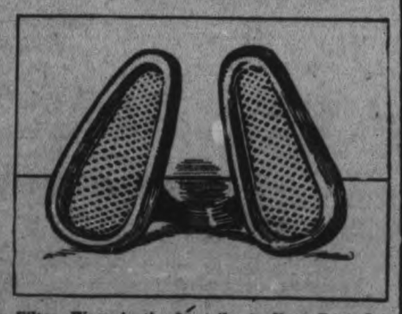

Filter, Worn in the Nostrils, to Keep Dust Out of Sensitive Noses.

preventing injury to the sensitive mucous membranes of the nostrils and air passages.

The nasal filter was invented by a nose and throat specialist after a long and careful study of hay fever and its causes. It consists of two small oval frames of sterling silver covered with linen gauze and connected by a bridge of hardened silver wire. The linen gauze is held in place in the frame by a rim cap which snaps on to it after the fashion of a watch case, so that the linen can be removed at any time and a fresh piece inserted.

Why CLOWNS Paint Their CHEEKS

ALL pantomime clowns paint their cheeks, and mostly they do so according to certain designs handed down from generation to generation. But as to the why and the wherefore opinions differ. According to one authority the scarlet triangles, red fish-tail and half-moon, originated from dabs of vermilion placed here and there on the cheeks at haphazard to represent a naughty boy who had been at the jam-pot.

Another says that the pantomime clown's reddened face is intended as a burlesque of the rouge-tinted cheeks of the pantomime columbine. While yet a third has it that the crimson patches are a survival from the early mystery plays, when the clown was a demon, and red all over.

The theory has also been held that the modern clown in pantomime is a direct descendant of Momus, the god of mockery of the earliest mystery plays and masques, who was always represented with a huge gaping mouth. The red fish-tail is merely the survival of that part of the mediaeval make-up which aimed at producing an apparent enlargement of the mouth.

These curious scarlet symbols are only found on the cheeks of pantomime clowns. The ordinary circus clown does not paint his cheeks.

He paints only his nose, with a view to poking fun at his "boss," the ring-master, whose nasal organ, in regard to the old-time circuses at all events, was more often than not apt to be extremely high-colored.

Why Your Ears Have Lobes

WHAT is commonly called the ear—that is, the external part—is little more than the "telephone receiver," as it were, to the inner or true ear, with which you really do your hearing.

Of this "receiver" the lobes form an essential part. In Nature's wonderful way they serve a very important purpose in keeping the drum of the ear properly stretched. And many waves of sound would be lost to the real ear were it not for the lobe, which helps to trap those waves.

The ear lobes of hunted animals, such as the hare or stag, point backwards, and of hunting animals, such as the dog, forward. Originally human lobes were movable, but as with the advance of civilization man had to depend less and less upon his sense of hearing, the muscles moving the lobes fell into disuse, till today the lobes are practically a fixed part of the human hearing machine.

Why Each HAND Has Its OWN WORK to DO

IS it advisable for a man to make himself ambidextrous? The New York Medical Record, after citing Franklin's petition of the left hand to those who superintend the education of man, questions the advisability of doing such a thing.

"It may be asserted," says this journal, "that the work of the left hand is different from that of the right. We need one free hand and one to carry luggage or equipment, and hence the right is used for emergency while the left is continuously occupied. Emergencies call for rapid and skilled actions so that the right hand specializes in these, the left arm having the greater endurance. 'The right arm is the dynamic, the left the static arm.' The left arm is also a reserve arm when the right has become exhausted.

"It is very difficult to train the left hand to execute rapid, complicated, and delicate manoeuvres, but it can sometimes readily reverse the movements customary for the right hand, as in mirror writing. Hence it would appear that to some extent the education of the left hand should consist not of copying the activities of the right but of reversing them. True ambidexterity would seem to imply teaching the left hand to execute individual movements entirely distinct from those of the right as that the individual can perform two radically different tasks at the same time.

"Taylor, the American efficiency engineer, advocated the co-operative use of the two hands in a single task along strict efficiency lines, in that both hands could be busy at the same moment, and this appears to be the gist of ambidexterity in practice."

Newspaper Feature Service, 1923.

Quakers Won from Warsaw - C.G.E. Won from St. Aidan's

WARSAW FELL BEFORE ATTACK OF QUAKERS

Warsaw's Only Goal Was Headed Into the Net By One of the Quaker Pla yers—A Fast Game.

QUAKERS IN FINALS.

The Quakers came through with a victory in the semi-finals of the Gordon Cup series Saturday when they defeated Warsaw, 3 to 1. A good crowd was on hand to witness this game for the coveted trophy and those who expected a good fast game were not disappointed. The Warsaw men had previously defeated Lindsay and the Quakers had put the C.G.E., the present cup holders, out of the running.

Warsaw started with the wind behind them and made things lively from the start. George Griffin, the Quaker goalkeeper, was kept very busy and gave an excellent display, saving shot after shot. Warsaw had rather hard luck in not scoring.

Quakers then took a turn at attacking and Logan scored the first goal on a fine pass from Foster.

This put Warsaw on their metal and some fast play resulted, both goalkeepers being kept busy. Bob Wilshaw, who was operating on the right wing for the Quakers, made a great run and scored the second goal. Half-time came with the score standing 2 to 0 for the Quakers.

On resuming Warsaw brought pressure on the Quaker goal, and in a mix-up in the goal mouth Hepburn of the Quakers headed the ball through his own goal. With this encouragement Warsaw tried hard to send in another counter and equalize the score, but James Wilshaw, at back for the Quakers, was playing a grand game and broke up play after play. The speed of the Warsaw forwards and their control of the ball was one of the treats of the game.

The final goal was scored after some fast play in which both ends of the field were visited, when the Quaker left wing got an opening and Foster scored. The teams were:

Quakers—Griffin, Honour, J. Wilshaw, Logan, Clarke, Hepburn, R. Wilshaw, Russell and J. Logan.

Warsaw—O. Jury, Garveth, H. Jury, Taylor, A. Jury, Lonsbury, Hilliard, Darling, H. Darling, W. Bell, F. Bell and R. Payne.

Referee—J. Clarke.

HASTINGS FELL TO BRAMPTON TEAM

Hastings Completely Outclassed in Semi-Finals For O. A. L. A. Championship.

BRAMPTON, Ont., Oct. 16.—Brampton and Hastings met Saturday afternoon in the return game of the junior O.A.L.A. semi-finals before a small crowd. The locals have a one-goal lead from their game in Hastings. The day was ideal for lacrosse. The winners play Shelburne in the finals. The teams:

Brampton—Goal, Cook; point, R. Jennings; cover, Bovaird; defence, Bull, Burton; centre, Harrison; home, Boonham, Kendall; outside, Core; inside, Worthy; subs, C. Jennings, Dobson, O'Hearn.

Hastings—Goal, Lambert; point, Walsh; cover, Tate; defence, Stevenson, Scriver; centre, Daniard; home, O'Cruickshanks, H. Cruickshanks; outside, Richardson; inside, Gould; subs, Whitred and Way.

Referee—Len Smith.

Both teams started out to make the play fast. Kendall scored for the locals and Gould evened it for Hastings. Boonham counted three in a row on pretty combination play. Bull was penalized. Boonham was having a field day in scoring. He made it four for Excelsiors and in another minute six. His shots were too fast for Lambert. Harrison made it seven. The visiting goalie had no support from his defence, who backed in on him. The quarter finished, Brampton 7, Hastings 1.

Second Half.

Brampton scored four goals with Hastings only touching the ball once. The score was 11 to 1, with only three minutes gone. Kendal, Boonham, O'Hearn and C. Jennings did the tallying. Bovaird and Boonham added two more. Boonham notched his eaghth and Brampton's fourteenth. He made it fifteen in a scrimmage. Worthy got his first and the Red Shirts' sixteenth. C. Jennings bulged the nets for another, and Kendall beat Lambert. Richardson scored the visitors' second. O'Hearn got it back for Brampton, their nineteenth. The half finished, Brampton 19, Hastings 2.

Third Quarter.

Brampton and Shelburne tossed for final games, the latter winning. Shelburne play here Wednesday and the return game is in Shelburne on Saturday. Worthy bulged the nets for a pair in as many minutes. Tate tallied the visitors' third. Harrison made it twenty-one for Excelsiors, and C. Jennings netted another. Score went on and came off again. Burton went through for his first and the locals 24. The score, Brampton 24, Hastings 3.

Fourth Quarter.

Claude Jennings scored the first in the fourth quarter and Boonham netted a pair. Gould beat Cook for Hastings' fourth. Kendall and Harrison brought the total to 29. Kendall counted the thirtieth. Boonham made it 31, the final being Brampton 31, Hastings 4.

CANADIAN WOOLLENS WON FROM THE C.G.E.

The Canadian Woollens and C. G. E. Junior teams met for the first time in a Yeotes Cup game Saturday afternoon, and after a great battle the former were returned the winners by a score of 2 to 1.

The game was played at the Oval and was keen from start to finish, both teams showing excellent form and making some very good plays. The C.G.E. had several new boys on their line-up who are expected to give a good account of themselves when they have had a little more practice.

HEMORRHOIDS
Do not suffer another day with Itching, Bleeding, or Protruding Piles or Hemorrhoids. No surgical operation required. Dr. Chase's Ointment will relieve you at once and afford lasting benefit. 60c a box; all dealers, or Edmanson, Bates & Co., Limited, Toronto. Sample box free.

P.C.I. DOWNED BY TRINITY COLLEGE

Local Boys Put Up a Good Game While Playing Under Strange Rules.

The P.C.I. rugby team went to Port Hope Saturday where they met with a 15 to 10 defeat at the hands of the Trinity College players. The Peterborough boys put up a great game in spite of the fact that they were playing under the Big Little Four rules for the first time after having done all their practicing under the O.R.F.U. regulations.

Trinity had it nearly all their own way in the first half, getting nine points to two for the P.C.I. Three of the Trinity points were made by kicks, and it is evident that the Port Hope school is developing some fine players in this phase of the game. They got one touch and converted it in good shape. Good work on the part of Fanning and Mulholland prevented them from piling up a much higher score.

In the second half the Peterborough boys showed a greater familiarity with the Trinity tactics. They had evidently succeeded in mastering the changes in the rules, for they did much better work than in the first half and even had a little the better of the play, scoring eight points against six for the Port Hopers. Peterborough got a touch when one of the Trinity halves missed a long punt of Mulholland's which went behind the touch line, where Fielding grabbed the ball and fell on it. Mulholland converted it in good shape and the P.C.I. got another point on a rouge. Trinity then went over for another touch, making the score 15 to 10.

The following were the Peterborough representatives: Johnston, Stacey, Hay, Outram, Cowan, Cole, Fleming, Bookhout, Stevens, Eastwood, Brown, Fanning, Mulholland, E. Rye, W. Rye and Bradburn.

McGILL DEFEATED BY QUEEN'S UNIVERSITY.

MONTREAL, Oct. 16.—(Canadian Press)—Marked superiority in backfield play earned Queen's University a 12 to 1 victory over the McGill Rugby squad in the opening game of the Intercollegiate season locally played at the Percival Molson Memorial Stadium Saturday afternoon. Over 8,000 witnessed the inexperienced and light red and white players accept defeat from the tri-color, the first loss suffered by McGill on its own grounds since the opening of the new stadium in 1919, and the first defeat on their own grounds from a Queens teams in a score of years.

A THREE-BAGGER.

The fact that Billy Mills, Belleville catcher was credited with a three base hit on the drive that sent in the winning run on Friday, although he only went to second has caused some discussion. There is however, no argument needed on this point as it is definitely covered in the rules.

Section 3A of Rule 85 says "If in the last half of the final inning with the winning run on base the batsman drives home that run, credit shall be given him for as many bases on his hit as the runner advances, except however that in case of the batsmen driving a fair ball out of the playing field he shall be given credit for a home run.

WARSAW AERIAL CENTRE.

WARSAW, Poland, Oct. 14.—(Associated Press).—Poland now has a regular foreign air passenger and mail service between Warsaw, Paris, Prague, Vienna and Budapest, and an interior line uniting Warsaw with Danzig and Lwow. A line now operating between Warsaw and Bucharest soon will be continued to Constantinople.

A wise man steers clear of the kitchen when his wife is putting up preserves. Self-preservation is the first law of nature.

Cenrtal League Put A Crimp in Toronto

By beating the St. Aidan's team intermediate T.A.B.A. winners in Toronto on Saturday the Canadian General crew made the Toronto-Peterboro record three straight for the local ball tossers. Peterboro teams have cleaned up the T.A.B.A. winners in three different series, a record which entitles local fandom to some crowing. The Maple Leafs walloped Royce Avenue in the Midget series, the Adanacs handed a nice trimming to McCormicks the T.A.B.A. junior champions and now the Generals put the skids under the Toronto intermediate champions. With Belleville knocking out the Hillcrests in the senior series and Peterboro teams taking care of the intermediate, junior and midget Toronto titleholders, the baseball triumph of the Central Ontario League district is complete.

ORIOLES WON JUNIOR TITLE

Police Escort the Umpire From the Field When Crowd Protests His Decision at the Plate.

ST. PAUL, Minn., Oct. 16.—(Canadian Press)—The Baltimore Orioles International League champions won the Junior World series by defeating St. Paul, American Association leaders, 4 to 3, here ysterday, giving the easterners five gams to St. Paul's two.

Umpire Derr of the International League was escorted from the field by police after the game when the crowd swarmed onto the field to protest a decision made by Derr in the eighth.

A shower of cushions fell about Derr, but he was not hurt.

"Jazz" Rogers, a Baltimore fan, Charles Schmidt, Vice-President of the Baltimore Club and President John C. Toole, of the International were jostled by the angry fans. Police however, rescued them and put Rogers and Schmidt in the press box for safety. Toole was escorted to the St. Paul Club's office, while police endeavoured to clear the park. St. Paul and International officials termed the affair unfortunate.

A close decision at the plate in the eighth inning, in which Golvin, St. Paul first sacker, was called out on what would have been the tieing run, brought on the demonstration. Golvin had doubled to right field and attempted to score when Hass singled to left. Lawry made a great throw to McAvoy and Umpire Derr called Golvin out as he slid into the plate. Score:

Baltimore	100000300	4	13 2
St. Paul	110100000	3	7 1

Bentley and McAvoy; Sheehan, Merritt and Gonzales.

YANKEE VETERANS WILL LOSE JOBS.

Ward and Witt Are Amongst Those Who Will Pass On.

Moving into their new $3,000,000 stadium next Spring, the New York Yankees may introduce several new players as members of their regular line-up and a like number of this year's regulars may be missed. Willie Pipp, the first baseman; Wallie Schang, the catcher; Joe Dugan, the third baseman, and Pitchers Shawkey Jones and Hoyt are in good standing. Babe Ruth's retention depends upon his power at the box office next year, and that depends on the condition in which he reports to the training camp. Erin Ward at second and Whitey Witt in center are two whose standing is rather shakey, and if Carl Mays is retained it will be only because he shows symptons of his 1921 greatness.

TO PLAY WITH VICTORIA.

VICTORIA, B. C., Oct. 16.—(Canadian Press)—Frank Frederickson, former captain of the world amateur champion Falcons of Winnipeg and for the last two years, star centre ice man of the Victoria hockey team, has signed a contract to again play with the locals.

Montreal is the greatest inland seaport in North America, being nearly 1,000 miles from the sea.

Matter of More Kicking

By BILLY EVANS.

NEW YORK, Oct. 16.—Baseball numbers among its enthusiasts many football stars of other days.

Even though football is crowding baseball slowly but surely from the sport map the world series proved a magnet that overcame the lure of the gridiron.

At the opening game of the series I saw a score of famous former football stars. Some were players who have been out of the game only a few years. All of them seemed perfectly willing to put aside their fondness for the gridiron game until after the world series.

Stars Not Enthusiastic

Several of these old stars saw the first grid games of the years, in which the big teams of the east took part. None of them seemed to enthuse over the new rule which gives the team making a touchdown the right to make one play from scrimmage.

Most of the old stars feel that the new play will not produce the thrills that were expected of it.

In the opening games practically every eleven elected to try for goals from the field after scoring a touchdown. That is, on all scrimmage plays after touchdowns, the team having the ball tried to score the extra point either by a drop kick or goal from placement.

Studying Drop Kick.

I dropped over to the Harvard Stadium while in Boston to look over the Crimson squad.

The one thing that interested me most was the number of players practicing drop kicking. At least 20 were taking instruction in the art of kicking goals from the field.

Coach Bill Roper at Princeton has a dozen kickers out every day an hour before regular practice. These players do nothing but drop kick or attempt goals from placement.

Evidently Roper and Fisher feel that the best way to try to score after making a touchdown is to attempt field goals.

When the new rule was made it was hoped it would bring about much new strategy in football. It seems that it will merely narrow down to a kicking feature.

May Wholly Fail.

It wouldn't be surprising if the rule failed of its purpose.

Many of the football men I talked with seemed to think it as much of a joke as the goal after touchdown.

The impression that prevailed was that next year a touchdown would count seven points, and there would be no try for a point after the making of a touchdown.

Football experts feel that a touchdown, as a rule, is far more difficult to negotiate than two field goals. That is why they insist a touchdown should count seven points.

With field goals counting three points it would take three such kicks to overcome a touchdown.

CUBS CHAMPIONS OF CHICAGO CITY

Grover Alexander Applied the Whitewash Brush Yesterday —

CHICAGO, Oct. 16.—(Canadian Press)—Grover Alexander yesterday whitewashed the Chicago White Sox, 2 to 0, and won the title of Chicago's City Champions for the Cubs. The Cubs won four games to the White Sox's three. It was the first time that the Cub veteran ace has been able to win from the White Sox in three series. The victory of the Cubs yesterday is the first since 1909 when the White Sox won the title and retained it until today. Score.

White Sox	000000000	0	7 0
Cubs	000001 10x	2	10 7

Leverette, Faber and Schalk; Alexander and O'Farrell.

Bound To Make An Impressicn

PETCOFF.

Petcoff a junior at Ohio State is falling heir to the job left by the graduation of "Bob" Spiers, right tackle and all-western selection.

Petcoff is a product of Waite High, Toledo. He scales 210 pounds. There is a remarkable resemblance not only in build and facial expressions between Pixley, State's captain, and Petcoff, but in agility as well. Both are suprisingly quick for big men.

The camera illustrated this when it caught Petcoff sailing through the air, throwing all his weight on a tiny football.

DE LAVAL-PACKERS BATTLE TO A DRAW

Yeotes Cup Game Went Scoreless For First Half But Both Scored in the Second.

The C.P.C. and DeLaval juniors fought through to a 1 to 1 draw in a Yeotes Cup game Saturday afternoon. These old rivals met at King Edward Park and an excellent game resulted.

DeLaval faced the sun and wind and were on the defensive for the whole of the first period. The C.P.C. players pressed them hard but failed to find the net in the opening haft which ended with both sides scoreless.

On changing ends the C.P.C. at once took the offensive, adopting tactics to suit conditions and were rewarded by a beautful goal from the foot of their new centre, Haw. The DeLaval then woke up and after the C.P.C. goalie had saved a grand shot from Cooper he fumbled the ball and the equalizing score resulted.

The teams were.

C.P.C.—Killenbeck, J. Downer, H. Curtis, F. Ball, Shadgett, T. Ball, Mitchell, Anderson, Haw, Edwards, and Chambers.

DeLaval—Frick, Ward, Ashmore, Cooper, Feeley, Mulchen, Bell, Elliot, Evans, Smith and Holland.

Rferee—A. McKinley.

GOVERNING BODY FOR RUGBY TEAMS.

There is talk going the rounds favoring the formation of a governing body for the city rugby leagues. In hockey, baseball, soccer and basketball the various leagues come under the direct supervision of a body which in turn is responsible to the Ontario Branch of the A. A. U. of C. In this way the amateur moguls keep in close touch with the activities of the various sports and the leagues, and sectional governing bodies are vested with much more power. Several men who have been active in promoting the fall pastime in Toronto are advocating the move, and in view of the success of this system in other lines of sport it is certainly worthy of further discussion.

LINCOLN THE FAILURE

When Abraham Lincoln was a young man he ran for the legislature in Illinois, and was badly swamped.

He next entered business, failed, and spent seventeen years of his life paying up the debts of a worthless partner.

He was in love with a beautiful young woman to whom he was engaged—then she died.

Later he married a woman who was a constant burden to him.

Entering politics again, he ran for congress and was badly defeated.

He then tried to get an appointment to the U.S. land office, but failed.

He became a candidate for the U.S. senate and was badly defeated.

In 1856 he became a candidate for vice-presidency and was again defeated.

In 1858 he was defeated by Douglas.

One failure after another—bad failures—great setbacks. In the face of all this he eventually became one of his country's greatest men, if not the greatest.

When you think of a series of setbacks like this, doesn't it make you feel small to become discouraged, just because you think you are having a hard time in life?

AUTO NUTS

Here rests a boob name Billy Farr,
The train was faster than his car.

Here sleeps a hick name Silas Hatch,
To look at the gas he took a match.

Here sleeps dear Johnnie and his queen
Held her in his lap driving a machine.

Here lies the prize boob of them all,
Tanked up on home brew and drove into a wall.

20 Years of Protection For $45.55

Policy No. 9184. Issued 1902 Amount $1,000
Age at issue, 30 Premiums, $24.25

Year	Original Estimate	Profits Paid	Premiums less profits for 5 year period	Cash Value
1902-06	.....	.....	$121.25	.....
1907-11	$16.75	$15.54	105.71	.....
1912-16	23.75	26.10	95.15	.....
1917-21	31.75	45.83	75.42	.....
1922	40.35	65.98	.....	$286.00
Total	$112.60	$153.45	$397.53	

Cash Surrender Value, 1922 ..... $286.00
1922 Profit 65.98
Total Surrender Value $351.98
Total Payments 397.53
Net Cost ..... $ 45.55

Net average annual cost of Insurance for 20 years, $2.28.

The London Life Insurance Company
Policies "Good as Gold"
HEAD OFFICES - - - LONDON, CANADA
Agencies in All Principal Cities
District Representatives
J. B. LAMB C. A. HEWITT
387 WATER STREET

What's Going On in the World

Current Events Simply Told For Little People

Ships Now Made Dry as Land.

Ever since the United States has been "dry," as it is rather slangily but very compactly expressed, there has been no question that it was against the law to make liquor, to sell it, to move it about or to bring it into the country from the outside.

But it has not been so certain how the law applied to ships entering and leaving American ports.

Ships belonging to foreign countries were permitted to visit the United States and to sail away with liquor on board, so long as they neither sold nor gave it away while within three miles of the coast, nor attempted to put any of it ashore.

Ships belonging to Americans bought liquor at foreign ports and were allowed to keep it on board under the same conditions as foreign vessels.

Ships belonging to the United States government, and run by the United States Shipping Board, at first were forbidden to have liquor on board, but later the same rules were applied to them as to the vessels owned by private persons.

Thus, all these ships had bars on board and sold liquors to passengers while away from the United States, being merely required to lock it up while inside what is known as the "three mile limit," a strip of ocean three miles wide stretching all along the country's coast, and also spoken of as "territorial waters of the United States.

Finally it began to be urged that the same law ought to be applied to American ships as applied on land.

The duty of enforcing the law in cases like this belongs to the secretary of the treasury, who at this time is Andrew W. Mellon.

Secretary Mellon was not sure what to do, so he asked Harry M. Daugherty, the attorney general, whose business it is to answer legal questions put to him by President Harding or other members of the cabinet.

The attorney general replied that in his opinion ships cannot under any circumstances, bring liquor inside the "three-mile limit." This rule, he said, applies to the United States, Alaska, Porto Rico, the Virgin Islands, Hawaii and the Philippines.

But foreign ship owners probably will look at the matter differently. The attorney general does not make the law. He only tells how he understands it. It is expected the foreign ship owners will say they think he is mistaken. The chances are that they will ask the United States courts first to stop Secretary Mellon from meddling with their liquor while in American ports so long as they keep it locked up, and then that they will ask the Supreme Court at Washington whether or not it agrees with the attorney general. If the Supreme Court does not agree, the foreign ships will continue to do as they have done in the past. If it does agree, then they will have to comply with the law.

However, if foreign ships, finally, are not allowed to bring liquor locked up, inside the "three-mile limit," it is likely that many of them will cease to visit the United States. Instead, those, for instance, which cross the Atlantic, will land their passengers at Canadian ports, and Americans who wish to travel on these ships will have to go by rail to and from these Canadian ports and the United States, in order to take them, or to get home after traveling on them from abroad.

It is quite probable that the matter will become international, and that President Harding and Secretary of States Hughes will have to discuss and settle it with foreign governments. There is no question that the United States can do about it as she sees fit. Still, there is the chance that foreign governments, in turn, may make trouble for American ships in their own ports if they are not listened to so it may be better to reach a friendly agreement.

American Navy Men for Brazil

In Washington some people are very much pleased at news that the republic of Brazil, in South America, has decided to have United States naval officers superintend the building of a much stronger Brazilian navy.

Admiral Carl T. Vogelsang, who has been commandant of the New York navy yard district, is to have charge of this work, and he will have about 20 other American officers to help him.

This not only is a compliment to the United States, but these American officers undoubtedly will be able, through their influence, to have the material needed for the new ships bought in this country.

At the same time, people who are acquainted with South America, hear the news with a great deal of regret.

The South American countries are very jealous of one another, and if Brazil sets to work to make herself stronger than any of the others, or stronger than all the rest put together, it is certain that the rest will try, by army and navy preparations of their own, to prevent her from succeeding.

This will mean a race between them for military strength, and such races are very apt to end in fighting.

Brazil has, indeed, a larger population than any of the other South American republics, which makes her stronger, but any hint, like rapid navy-building, that she means to use this strength, may lead to combinations of several other countries against her, and such combinations always are dangerous.

So peace-loving people are worried, even though Brazil's plans may bring considerable business to American shipyards and armament factories, and give employment to a number of American naval experts.

Near East Peace Talk Progressing

The danger is not over that more important countries will be drawn into trouble in the Near East following the defeat of the Greeks by the Turks under Kemal Pasha.

However, the outlook there, just at the moment, is much brighter.

Representatives of the Turks, the Greeks, the English, the French, and the Italians have been conferring at the town of Mudania, on the Sea of Marmora, in Asia Minor, and while this conference has been interrupted once or twice, by temporary deadlocks, it has been resumed each time and thus far steady progress has been made towards a peaceful settlement.

It seems nearly certain that the Turks will get most of what they demand—Constantinople and Thrace as far as the Maritza River—but that the League of Nations will be given control of navigation through the Dardanelles, the Sea of Marmora and the Bosphorus.

If this agreement is reached it will mean peace for the time being, but the fact remains that many people think the presence of the Turks on the European side of this waterway must always be a source of danger.

Kemal Pasha's troops, as the Mudania conference has progressed, have been getting nearer and nearer to Constantinople, which the English do not like, but it is hoped it will not lead to fighting with the Mudania peace meeting actually going on.

In the meantime there is terrible suffering among the Greeks and Armenians who are being driven out of the territory the Turks have conquered.

Americans have been doing their utmost to help these unfortunate people. President Harding has given his approval to an appeal by the American Red Cross and the Near East Relief to raise money for this purpose, and Will H. Hays, former postmaster general, will have charge of the work.

NOW SHOWING

AT last—a big, human picture of the great Northwest! A tender love story, with thrill-swept action every minute. And the most daring climax ever filmed.

An Irvin Willat Production

a Paramount Picture

THE SIREN CALL

WITH

DOROTHY DALTON

SUPPORTED BY DAVID POWELL AND MITCHELL LEWIS

PATHE NEWS AESOPS FABLES
PARAMOUNT MAGAZINE
COMEDY "365 DAYS"
CAPITOL CONCERT ORCHESTRA

No Advance in Prices

Capitol Entertainment

Sports

WAS GREAT WIN FOR C.G.E. TEAM

Peterborough Team Came From Behind to Beat St. Aidans in the Semi-Final.

SCORE WAS 4 TO 3

The Canadian General Electric team won a great victory in Toronto on Saturday, when they nosed out the St. Aidans team, Toronto Intermediate winners, by 4 to 3 in the Intermediate O.B.A.A. semi-finals.

To turn the trick the Generals had to come from behind for they went only the eighth innings with the short end of a 3 to 0 score.

A grand rally in the eighth sent McCarney, Helson, Corrin, and Rose across the plate, giving the Peterborough crew a 4 to 3 win.

"Bun" Frost pitched a superb game for the winners, striking out no fewer than fourteen of the Toronto gang, while Borebank, the St. Aidan's left hander, also turned in a nice exhibition until he weakened in the eighth.

The C.G.E. team will now meet the winners of the Lucan-Hamilton series in the Intermediate finals.

A Toronto report says:

In the Intermediate O.B.A.A. semi-final game at the East Toronto grounds on Saturday, C.G.E. of Peterborough came from behind and beat St. Aidan's of Toronto 4 to 3.

Both Boreband of St. Aidan's and Frost of Peterborough pitched beautiful ball, with the edge going to the twirler from the Lift Lock City.

Frost struck out fourteen and Borebank whiffed twelve. Helson, Corrin, Rose, and Frost led the Peterborough hitters.

The winners bunched four hits in the eighth to win out by a great rally—Dyck and O'Connell were the best hitters for St. Aidan's.

The fielding features were Kindree's great throw home in the second and Helson's catch of a line drive from Hozack's bat. McCue and Helson played their positions nicely.

The score:

C. G. E.	AB.	R.	H.	O.	A.
Jackson, 2b	4	0	0	1	1
McCarney, cf	3	1	1	1	1
Helson, 3b	4	1	2	3	3
Corrin, 1b	4	1	2	7	0
Rose, ss	4	1	2	0	1
Campbell, rf	2	0	0	0	0
Ross, c	2	0	0	15	2
Frost, p	4	0	2	0	3
Legon, lf	3	0	0	0	0
Primeau, rf	2	0	1	0	0
	34	4	19	27	12

St. Aidan's.	AB.	R.	H.	O.	A.
McCue, ss	4	0	0	0	4
Dyck, 3b	4	2	2	0	1
Kelly, 2b	4	0	1	1	2
Boys, lf	3	0	0	0	0
Kindree, rf	4	0	1	0	1
Hozack, cf	4	1	0	0	0
Davis, c	4	0	0	16	2
O'Connell, 1b	4	0	2	6	0
Borebank, p	3	0	1	1	0
	34	3	7	24	10

Errors—Jackson, Helson 2, Rose, Boys, Davis, O'Connell.

By innings:

C. G. E. ..... 00000004x—4
St. Aidan's ..... 110001000—3

The summary:

Two-base hits—McCarney, Frost, Legon, Corrin, Rose, O'Connell, Borebank, Dyck. Three-base hit—Kelly. Stolen bases—Ross, Corrin, Primeau, Boys, Dyck. Double play—Helson to Corrin. Struck out—by Frost 14, by Borebank 12. Base on balls—off Frost 0, off Borebank 2. Hit by pitcher—by Frost (Boys), by Borebank (McCarney). Left on bases—C.G.E. 7, St. Aidan's 5.

Time—2 hours.

Umpires—Barnes, Cobourg; Taylor, Toronto.

Dorothy Dalton and David Powell in a Scene from the Paramount Picture "The Siren Call"

At the CAPITOL—To-night, Tuesday, and Wednesday.

P.C.I. BOYS MADE A GOOD SHOWING

Were Handicapped in Rifle Association Matches

A team from the Peterborough Collegiate Institute was entered in the Ontario Rifle Association's matches at Long Branch on Friday last. The local boys made an exceptionally fine showing in view of the fact that six out of ten in the team were under 16 years of age. They came fourth in the Canadian National Exhibition match, and the first Peterborough team came sixth, and the second team came nineteenth out of about 44 entries for the Warren Trophy.

Cadet Arthur Sowden came second place in the individual match, winning one of the spoons given by Major General Logie, a Strathcona silver medal and $12 in cash prizes. His score was but one point behind first place. Cadet Lieut. Ronald Fleming won $6, Cadet Lieut. Walter Cowling won $5, Cadet Harry Chew and Cadet Frank Whitehouse won $2 each and each of the others $1.

In the Canadian Rifle League matches held last spring, the Peterborough Collegiate won second place in Canada in the Gallery Competition, fifth place in the Service Rifle Competition, and fourteenth place in the Miniature match.

GOOD PRACTICE FOR RUGBY TEAM

Big Turnout at Riverside Park on Saturday

The O.A.R.U. squad turned out on Saturday afternoon at Riverside Park under Coaches Dr. Sheehy and Dr. Wood. There were 20 players on hand, and all worked hard.

The practice opened with instructions on handling, catching, and kicking the ball. Then two lines were formed and the new V formation for kicking practised. This gave the linemen good practice in following down under the ball and in tackling, and the backs plenty of experience in kicking, catching, and running.

The afternoon finished with kicking, catching, and running practice for the backs and tackling for the line. No signals or trick plays were tried out. These will be developed during the week in daily practices at Central Park at 5.30 p.m., under Coach Sheehy.

Arrangements have been made with Col. McPherson to carry on the practice in the Armouries from dark to 6.30 each evening, when players will change their rugby boots for rubber-soled shoes.

Saturday gave a good opportunity to get a line on the players. While all did well, the kicking of Emmett, Sheehy and Northey was noticeable, and the ball carrying of "Clare" Stewart and "Puss" Pogue was a feature. They are both big men, but handle themselves well.

On the line, Bob Hamilton could grass any of the big fellows every time. His tackling was far superior to any of the rest. Fanning and Sloan both show promise of being second Ross Craigs when it comes to line plunging.

On the whole, with another week's practice, the team to go to Kingston for an exhibition game with Limestones on 21st October will give big Ed. Elliott and his crowd a busy time.

Dr. Sheehy would like to see at least 40 men out to the practice this week.

From the showing that Wolfe made on the baseball field, it looks as though he should be one of the 40.

We have not seen Heber Rogers or Major Gifford out yet, and there must be many more.

Any man turning out can be sure of every opportunity to learn and play the game.

BOWLING NEWS

The announcement that Mr. Gordon M.P., is donating a trophy for the Mercantile Five Pin Bowling League has aroused great interest among the devotees of the alley game and the Water street alleys have already received several entries for this league which promises to be the best yet organized. All teams wishing to enter are asked to send their names in.

The Lawn Bowlers Ten Pin League is expected to start next week.

Several of the manufacturing concerns are going in strongly for bowling and are organizing(Leagues among their own employees.

CITY ATHLETIC CHAMPIONSHIPS

The City Athletic Championships will be held on Saturday afternoon next, Oct. 21st at the Exhibition grounds, commencing at 1.30 o'clock. Further particulars in regard to the programme and events will be announced to-morrow.

KEEN HARDSHIPS ARE ANTICIPATED

Fire Sufferers Need a Continuous Supply of Relief

OTTAWA, Oct. 16.—(Canadian Press).—That unless a continuous supply of money and supplies was forthcoming keen hardships would be endured by people who lost everything in the Northern Ontario fire zone was the report brought back to Ottawa, by Dr. C. A. Hodgetts, Honorary Secretary of the Northern Ontario Relief committee, who went up to investigate and make a report to the local committee. Dr. Hodgetts reported that relief arrangements had been well systemized in the north.

Chronic Constipation

Relieved Without the Use of Laxatives

Nujol is a lubricant—not a medicine or laxative—so cannot gripe.

When you are constipated, not enough of Nature's lubricating liquid is produced in the bowel to keep the food waste soft and moving.

Doctors prescribe Nujol because it acts like this natural lubricant and thus replaces it. Try it today.

Nujol

A LUBRICANT—NOT A LAXATIVE

CHILDREN'S DAY ST. JOHN'S CHURCH

R. W. Allin Delivers Addsesses to Little Ones and Adults.

In the early teens of the twentieth century, the General Synod of the Angiican Church in Canada, set apart the third Sunday in October as a Sunday to be devoted to the focussing the attention of all concerned, or to be liberal—the attention of all those who ought to be concerned with their duty towards Sunday Schools. Geographically larger than the United States, any and every educational work in Canada presents the problem, how to spread its benign influence so as to include thinly populated areas. The callous indifference by the majority of qualified members of many of our religious institutions is more than serious. Sunday school workers to be effective must absolutely be the best in every way all congregations possess, seized of the spirit of consecration the only-too-often have-to-be-used whoever-offers.

At the morning service Mr. R. W. Allin outlined the history of Sunday Schools and gave a concise account of the situation in the Anglican church in Canada. The Sunday School Commission has been succeeded by the Board of Religious Education, which body issues its own publication and supplies.

At the Children's Service in the church in the afternoon, Mr. Allin addressed the whole school, particularly commending the teaching of the catechism, urging that its memorizing was of the greatest importance the story of a Japanese clergyman, (now a worker in Japan, after training on this continent), who owed his Christian career to a verse memorized when he scarcely knew the language. (English).

At the evening, preaching to a large congregation, Dr. Blagrave, gave utterance to views of the situation with respect to children which cannot be denied. "The boy in prison isn't far from your own boy", came out sharply; again, "the juvenile court, brought out the big brothers. We have no such court in this city, but let us have the brotherhood to-night".

Useless crimes like the looted houses last year in this province by mere boys, have been laid to the war, absence of fathers, but to get nearer home, surely the neglect of training in the home might more surely account for not only that type of mis-doing, but for the general trend of respect for constituted authority. When the preacher came to the Sunday School work, a telling appeal rang out an appeal that should not be unheeded, "one five, ten, cannot do the work of forty; give of your best, and the blessings cannot be estimated for they are as promised by God."

Finally, Dr. Blagrave came to the only solution of all our problems, a greater realization of the whole truth that "God is Love", and that teaching our children must be a work of love.

The music throughout the day was in keeping with the teaching. Scott Medd, sang in a sweet boy soprano voice both morning and afternoon:—"The Song of the Angels" and "I think when I read".

In the evening the choir boys sang in solo, and concerted, "Jesu, high in glory')', (Matthews), the boys who sang so tunefully being:—Harold Coleman, Charles Woodgate, Harry Long, Donald Rathbone, (soprano); John Marshall, George Coleman, (alto).

The stanza "Save us, Lord from Sinning," all male voices, including Mr. F. C. Roberts, tenor, and Mr. George Coleman bass, was followed by all the choir in the finale "Then when Jesus calls us" sung exectively in unison.

The hymn 'Now the day is over" concluded an eventful day in St. John's.

At The Theatres

DOROTHY DALTON, A VERSATILE STAR, AT THE CAPITOL TO - NIGHT.

She Plays Featured Part in Fine Picture, "The Siren Call."

When a motion picture director is to film a story of the wilderness, he must find actors and actresses who can be taken into wild places without looking like orchids in a vegetable garden. He had to find men and women who can shoot, ride, paddle a canoe, swim, build a camp fire, and cook if necessary.

In other words, he must find healthy, active human beings who have walked on something besides asphalt and who must be able to stand hardships and enjoy them, for there is still much photography done in the open spaces, despite the wonderful development of picture studios in the past few years.

Dorothy Dalton is one of these unusual women. She demonstrated it in "The Flame of the Yukon," "Flare Up Sal," "The Idol of the North," and in other pictures, so when Irvin Willat sought out a woman for the leading role in her newest production, "The Siren Call," the part fell almost automatically to her.

This is the story of the boom in Alaska, with its colourful life and the clashing of strong-willed men and women where civilisation's veneer is scratched in places. Miss Dalton can portray all the tempestuous dash needed for the part; she can ride a horse like a cowboy, she can handle a canoe like an Indian, she has no fear of the rushing currents of the mountain streams, and she can even retin her poise among a string of Alaskan dogs that are ready to show their teeth on the slightest provocation. David Powell and Mitchell Lewis have the leading male roles.

AT THE ROYAL.

WILLIAM RUSSELL HERE IN "A SELF-MADE MAN"

William Russell, who is among the most popular of film stars, is offered in another Fox production at the Regent Theatre, starting to-day The film is called "A Self-Made Man" and describes the adventures of a young man who is sole heir to his father's fortune. The son drives a fast car and studies art with a Capital A, but has little use for business. He breaks in to the newspaper headlines because of his peculiar exploits, and his father, in an angry moment disowns him. Then his sweetheart turns him down. The future seems black, but events prove him to be a go-getter, and he comes out at the top of the heap.

Reviews from cities where this photoplay has been shown recommend it very highly. It has many bits of amusing comedy, generally praiseworthy acting, artistic settings and direction of a high order. From all reports it is deseving of public patronage.

"A Self-Made Man" will continue at the Royal Theatre for three days.

AT THE GRAND.

THE "DUMBELLS."

Four years ago to-day the last thought in the minds of the young men who are now presenting their new show, "The Dumbells Revue of 1922," from Victoria, B.C., to London, Eng., was that at some future time they would come to be recognized as one of the most successful theatrical organizations of the present generation.

For four years ago these same young men, then known only as The Dumbells, were toiling night and day doing their bit toward keeping up the morale of the small but fiercely embattled Canadian army on the Arras front. In the morning they went on the road, and that didn't mean a Pullman coach either—it was literally a road in this case—a shell-pitted highway of France.

The afternoon was spent preparing the "theatre," usually a Y.M.C.A. hut. At night they gave two performances to the war-weary troops, either fresh from the line or on their way back after a few days' rest.

For three years after the war they continued to present, through Canana ,and the United States, various versions and editions of their original overseas revue. This period has included record runs such as 34 weeks in Toronto and a season in New York, where they were received with the utmost cordiality.

Now, they have forsaken war topics and war songs and have recently produced an elaborate musical comedy revue, fashioned along the most modern lines, with every line and every song written expressively for them.

Their farewell appearance here will be staged at the Grand Theatre, Friday and Saturday, Oct. 20 and 21.

One of the prettiest and most charming little plays that Peterborough has had a chance of seeing for many a moon was "Sonya," the delightful comedy presented at the Grand on Saturday, and it was unfortunate that so few play-goers availed themselves of the opportunity. "Sonya" was written by Eugene Thomas Wyckoff, from the Polish play by Gabryela Zapolska and tells the entertaining story of the heir apparent to the throne of an Eastern Europe kingdom who, brought up by a stern old uncle to hate and distrust women, is plotted against by an ambitious cousin. The latter brings into the life of the Prince the girl Sonya, a member of a troup of gymnasts and dancers who on the stage poses as a boy. The developments that follow are of great interest. Sonya and the Prince enter into a compact to be pals, "just like two boys" and fool the plotters by making it appear that the girl has been adopted as the Prince's mistress. The inevitable follows—the two fall in love and all ends happily after some dramatic episodes that hold the audience closely.

The title role was charmingly played by Miss Marion Wells, whose picture of "Sonya" will long be remembered. Robert Adams was the Prince Alexander, and a likeable Prince he made, too, his work throughout being effective and convincing. There was not a weak spot in the supporting cast. Edwin Maynard's conception of the part of the gruff old Prince Michael was a masterpiece, and Victor Benoit was effective as the scheming Prince Paul. Luther J. Adler contributed a bit that stoodout prominently in his work as "King Steffah." He had but one appearance on the stage, but made that count.

Altogether "Sonya" was a treat, worthy of a capacity house.

GRAND OPERA HOUSE

They Are Coming Back To Say Goodbye

The Dumbells Revue of 1922

ABSOLUTELY NEW!

Eves. 25c to $1.50
Mats. 25c to $1.00
Sale Opens on Tuesday, Oct. 17th

2 DAYS ONLY OCT. 20-21

ROYAL

Special Fox Program To-night

William Fox presents

in

SELF-MADE MAN

Based on story by GEO. HORACE LORIMER
Directed by ROWLAND V. LEE

Great Western Drama

FOX COMEDY

Jane & Katherine Lee (Children)

IN

'A Pair of Aces'

MUTT and JEFF in "A PHONEY TOGUS"

FOX NEWS from all over the World.

Also special comedy with the best comedians on the screen to-day.

To-day's program is one of the best you have seen for a long time. Come in, judge for yourself. Reasonable prices.

PRICES—Afternoon 10c and 15c
Including War Tax Evening - 15c and 20c

Fred Fenwick and His Gang in Josh ua—Song number in "The Dumbells Revue of 1922" at the Grand Opera House Fri. and Sat., Oct. 20-21.

Just say

Blue-jay

to your druggist

The simplest way to end a corn is Blue-jay. A touch stops the pain instantly. Then the corn loosens and comes out. Made in a colorless clear liquid (one drop does it!) and in extra thin plasters. The action is the same.

Pain Stops Instantly

© B & B 1922

Social Calendar

Mrs. Alfred Morgan of Toronto, is the guest of Mrs. M. McClelland, Stewart street.

Mrs. Miles Murdock of Portland, Oregon, who has been visiting relatives in the city and community and renewing old acquaintances for the past three months, left for her home on Saturday, but will stop off at Toronto, Hamilton, Regina and Vancouver to visit relatives. She expects to be home by the st of December.

The marriage of Miss Mae C. Kelly, daughter of the late Mr. and Mrs. John Kelly, to Mr. Richard O'Brien son of Mr. and Mrs. O'Brien, of Toronto, will take place quietly in St. Peter's Cathedral on Saturday, October the twenty-first.

Misses Veronica Gannon and Nellie Doherty, of Ennismore, attended the teachers' convention on Thursday and Friday, and spent the week-end at the home of the latter's parents, near Hastings.

Mr. and Mrs. M. A. Turner left this afternoon for Los Angeles, California.

Dr. F. P. McNulty is in London to-day attending the conference of the American College of Surgeons.

A. J. Paquette spent the week end in the city with his wife and daughter Lorma.

Mrs. W. A. Ziehr of Oshawa, is spending a week with her mother, Mrs. George T. Tremain, 80 Victoria avenue.

H. G. McCrea, publisher of the Hanna Herald, Hanna, Alberta, accompanied by his little son, Bob, are visiting in the city, the guests of the former's parents, Mr. and Mrs. Geo. R. McCrea, 793 Water street.

DIED

THOMSON—At Nicholls Hospital, Peterborough on Monday, Oct. 16th., 1922, Leona Drummond, beloved wife, of Major C. G. Thomson, R.A.)M.C. The funeral will take place from her late residence No. 3 Dennistoun avenue, on Tuesday, October 17th., at two o'clock. Interment at Keene Cemetery.

Home-Made Drinks

25c. ADAMS' ENGLISH 25c. GINGER BEER

AND

25c. ADAMS' LIQUID 25c. ROOT BEER

Easy To Make, 15c and 25c Bottles

Bond's Drug Store

Cor. George & Hunter Sts.

Ladies:---

Why do so many housewives ask for "REINDEER FLOUR"-because it has never failed to demonstrate its superiority over other Flours.

Dr. Goodwin

Chiropractor

Palmer Graduate

106-108 Barrie Building

Lady Attendant. Phone [illegible]

Hours: 10-12 a.m., 2-4 and 7-8 p.m.

Office closed Tues. and Thurs. Evenings

DR. A. P. ROGERS

Chiropractor—210 Barrie Building. Office hours 9-12 a.m., 2-4, 7-3 p.m. Closed Tuesday and Thursday Eves.

CITY AND GENERAL

DR. T. P. McCULLOUGH

Eye, Ear, Nose and Throat specialist. 166 Brock St. 'Phone 36W. dtf.

DR. G. L. MACDOUGALL.

Office, 324 Rubidge Street, corner of Charlotte Street. 'Phone 276. 26d-102-5707

FOR SALE.

Manvers potatoes, 85c. per bag; 5 bag lots; 80c. per bag 10 bag lots. 'Phone 544 R 1-3. 6d 92 5918.

C.W.V.A. MEETING.

A regular meeting of the Peterborough branch of the G. W. V. A. will be held to-night at 8 o'clock.

TAXI LIVERY

Excellent equipment. Just added new seven passenger McLaughlin, now running—2 seven passenger cars. For good service telephone Herb. Stinson's Taxi Livery. 'Phone 480. dtf

JUST RECEIVED AT NELSON'S.

New stock of typewriter ribbons. Stock of used typewriters—good. Renuol for cleaning typewriters. Waterman's Ink and large shipment of Staffords and Carters supplies. NELSON' STYPEWRITER CO., 332 1-2 George. 'Phone 229.

HEATED APARTMENT FOR

rent; all newly decorated. Modern with fireplace, etc. Centrally located Immediate possession. For particulars. 'Phone 191. 6d 90 5845

PRIVATE SALE OF FURNITURE.

Private Sale of Furniture at 373 Park Street on Wednesday and Thursday next, from 3 to 6, including beds, mattresses, chairs, blinds, curtains, etc. 3d-91-5743

CARTING AND EXPRESS

Cartage and Express, large or small orders, any distance. 'Phone 619-M. Wm. Black, 261 Perry street 1d 90 5976

CALL UP 1631J

For Hard or Mixed Wood. Also Hardwood Slabs. Prices right. Wood cut 12in. or in 4ft. length. — Yard, Perry Street, west of George Street.—A. Thompson. 6d-94-5956

ANNUAL MEETING.

The annual meeting of the Peterborough Protestant Home will be held at the Home on Thursday. Oct. 19th at 4 p.m. 2d12 16 18 5912

RUMMAGE SALE.

The Fraser Auxiliary of St. Paul's church will hold a rummage sale on Oct. 21st in the Robinson store, corner Charlotte and Aylmer streets. Will those who have clothing and etc., for this sale, kindly telephone 1362W. and these articles will be called for. 3d-16-19-20-5989

HARRIERS TO MEET.

The Harrier Club will meet this evening at the Y.M.C.A. at 7.45 for a run. Charlie Thorpe will be in charge and is looking for a large turnout. The closeness of Thanksgiving Day, on which date the annual Examiner Road Race will be run, makes it imperative for every runner who wishes to enter to get in as much practice as possible.

AUCTION SALE

of Farm Stock, Implements and Household Furniture and Produce, in Otonabee. The undersigned has received instructions from the Administrators of the late Jas. Stewart Estate, on the Hiawatha Road, to sell, by public auction, at his residence, East Half, Lot 7, Con. 10, Township of Otonabee, on Thursday, October 26, at 1 p.m. Chattels, implements and produce will be sold without reserve. Farm will be offered for sale, subject to a reserve bid. See bills for particulars. F. J. Bullied, Auctioneer. 6d-14-17-19-20-21-23

LATE WANT ADS.

WANTED BY BUSINESS LADY 1 furnished bedroom and 1 unfurnished room suitable for living room; also meals; must be central. Apply Box 6001 Examiner. 3d92 6001

GIRL WANTED FOR CONFECTIONERY store. Apply L. Haggis, Charlotte street. 3d92 6000

FOR SALE — BABY SULKY — 72 Monaghan Road. 3d92 5797

FOR SALE — SUPREME RANGE in good condition. Apply 214 Park street. 1d90 5796

TO RENT — BED SITTING room, first floor. Apply Examiner for address. 1d90 5795

Mining Stocks Are Booming

Invest in our own good Canadian Mines. Hollinger—Best Gold Mine in the world. Other good ones are: Lake Shore, Baldwin, West Tree, Atlas, TECK-HUGHES, etc., etc. We will buy those on MARGIN or for cash. For instance, 1,000 Atlas at 30c. is $300. On margin it would cost you only $107.50. Every cent advance means $10.00 profit.

Mining Hand Books sent FREE upon application. DO IT NOW!

NELSON & MARTYN

Stock Brokers

Suite "A" 332½ George Street, Peterborough, 'Phone 229J.

Residence 'Phones 1736F, 1139W.

CUT THIS OUT AND MAIL TO-DAY

NELSON & MARTYN, Stock Brokers,— Peterboro, Ont.

Buy for my account ..... Shares of .....

at the market price, for which I enclose $..... by Cheque, Money Order or cash.

Signed .....

"Peterboro Clocks"

We carry in stock---the famous Westclocks. These clocks are good time keepers and the Alarms are accurate.

America - $2.00

Sleepmeter $3.00

Baby and Big Ben $4.50

You will need one of these Clocks for the dark mornings.

Warne Bros.

349 George St. Diamond Hall

The Message of the Bluebird, to-night at 8 o'clock sharp. Greene Music Academy. 1d-90-5991

SACRED HEART CHURCH

First of the season, Wednesday night cards, under the auspices of B.V.M. Sodality. Cards and refreshments, Admission 25c. 2d 91 5985

CARD OF THANKS.

Mrs. John T .Robson wishes to thank her many friends and the Societies for beautiful floral tributes and kindness shown in her recent sad bereavement.

COAL.

Don't depend too much on a promise of future delivery of Coal. A promise won't keep you warm. We have Anthracite, all sizes, Semi-Anthracite, Cannel, Smokeless Soft, ¾ Lump, and delivering every day until our Limited Supply is exhausted. Orders filled in rotation. W. Scott & Company.

ILLUSTRATED LECTURE.

The Rev. Dr. John McVicar, of China, will give an illustrated lecture on China at 8 o'clock in St. Paul's church. Those who heard him yesterday morning in St. Paul's church and at St. Andrew's in the evening will be assured of a most interesting and profitable address to-night. A free will offering will be taken.

The meeting is under the auspices of the Women's Missionary Society.

COURT OF REVISION.

NOTICE IS HEREBY GIVEN that the Court of Revision will sit in the City Council Chamber in the City of Peterborough, on Tuesday, the 31st day of October, 1922, at eight o'clock p.m., to hear appeals respecting the assessment of the said city made in the year 1922 for the year 1923.

Peterborough, Oct. 17th, 1922.
S. R. ARMSTRONG, Clerk.
1d-17.

OBITUARY

DEATH OF INFANT.

The infant daughter of Mr. and Mrs. George Gray, 658 Reid street, died Saturday afternoon. Interment took place at Little Lake cemetery.

LEONA DRUMMOND

The death took place on Monday morning October 16th., at 6 o'clock of Leona Drummond, beloved wife of Major C. G. Thomson, R.A.M.C., after a short illness.

The deceased was a daughter of the late J M. Drummond of Otonabee and was married to Major Thomson, about 17 years ago. Major Thomson is in the Imperial Service and during their married life they have resided in England, Scotland, Ireland, India and wherever Major Thomson found himself stationed throughout the Empire. For the last two years Mrs. Thomson has resided in Peterboro and Major Thomson is now on his way to India after a furlough of 6 months in Peterboro. The deceased leaves to mourn her loss her husband, one son and one daughter.

The funeral takes place from her late residence 3 Denniston avenue, at two o'clock Tuesday afternoon. Interment at Keene Cemetery.

GEORGE FLACK.

The death of George Flack occurred yesterday at the age of 79, after five weeks' illness. The late Mr. Flack was a former resident of Penetang, and recently came to Peterborough to live with his daughter, Mrs. Samuel Deyell, 511 Smith street. His wife predeceased him ten years.

He leaves to mourn his loss two daughters: Mrs. Walter Van Allan, of Toronto, Mrs. Samuel Deyell, of this city. Also three sons, Alexandra of Montreal, Herbert of Rochester and Edmund of Toronto.

Service will be held this evening at the home of his daughter, Mrs. Deyell, 511 Smith street, at 8 o'clock, the Rev. Mr. Robert Pogue officiating. The remains will leave on the 8.10 train to-morrow for Penetang, where interment will take place.

MRS. DENNIS COSGRAVE.

A life-long resident of Ennismore, in the person of Mrs. Dennis Cosgrave, died yesterday, October 15, after a lingering illness, at the age of 58. Her survivors are her sorrowing husband and one brother, James Hoar.

The funeral will take place to-morrow, October 17, from the family residence to St. Martin's Church, and thence to St. Martin's Cemetery for interment.

Financial News and Views

New York Stock Exchange and Curb Prices. — *Canadian Stock Exchange and Mines.*

To-Day's Quotations with Opinions and Reviews of the Market.

(Quotations supplied The Examiner by Nelson & Martyn, Stock Brokers).

NEW YORK STOCKS.

	High	Low	Close
Amer. Can.	74⅛	72⅞	72⅞
Anaconda	52⅛	52	52⅛
C. P. R.	149⅛	148⅜	149⅛
Amer. Loco.	135¾	135	135
Bald. Loco.	140½	137¾	137¾
Studebaker	139⅛	135⅛	136
B. & O.	56¾	56⅛	56¾
Beth. Steel	78¼	77½	78
B. R. T.	19¾	17⅝	18⅛
Mex. Seaboard	17⅛	16½	17
Nor. Pacific	88	87¼	87¾
Mex. Pet.	206	203	205⅞
Pan-Amer. Oil	91½	89	90¾
Reading	82½	81⅜	81¾
South. Pac.	96¼	95⅛	95¾
South. Rail.	26⅞	26⅞	26⅞
N. Y. Central	100⅛	98¾	99¾
Rock Island	45¼	44¾	45¼
Replogle	34¼	34¼	34¼
Gen. Motors	15⅝	15	15
Davison Chem.	46⅜	44⅝	44⅝
Cosden Oil	50⅜	48⅞	49⅝
Int. Paper	63⅞	62½	62½
Royal Dutch	59¾	58¾	58¾
Rubber	58¼	57	57
U. S. Steel	111⅝	109⅞	110⅜
Int. Nickel	16⅞	16½	16⅞
Lack. Steel	85¼	85¼	85¼
Crucible Steel	89¾	88¾	89
Midvale	34¾	34¼	34¼
Repub. Steel	61¾	59¾	59¾
Gulf State Steel	93¼	90⅜	90⅞
Vanadium Steel	46¾	46¾	46¾
Transcon. Oil	14⅛	14⅜	14⅜
Gen. Asphalt	65⅝	63¼	64½
Keystone Tire	8⅛	8⅛	8⅛
Atchison	107⅝	106⅞	107⅝
A. I. C.	37⅛	37⅛	37⅛
Allied Chem.	86½	85⅛	85⅝
Missouri Pacific.	21⅝	21⅝	21⅝
Houston Oil	86¾	86⅛	86¾
Famous Players.	99	97½	99
Indus. Alcohol	72⅞	71¾	72½
Chandler	64¾	63¾	64⅜
Sears-Roebuck	89½	89⅛	89½
Amer. Sugar	81	80½	80½
Stand. Oil N.J.	217¾	215	215½
Amer. Woollens	103½	102	102⅜
Coca-Cola	81½	80½	81⅜
Allis Chalmers	52⅝	51¾	52
Pennsylvania	49¼	48⅝	48⅝
Pacific Oil	56¾	56½	56¾
Sinclair Oil	35½	35⅛	35⅜
Union Pacific	152	151⅞	152
Texas Oil	51⅝	51¼	51⅜
Westinghouse	63	63	63
Mutual Oil	126	126	126

Total Sales—1,253,200.

CANADIAN STOCKS.

	High	Low	Close
Brazilian	44¼	44	44⅜
Brompton	37	36¾	36¾
B. E. Steel	37	37	37
Tor. Rails	90	90	90
Breweries	56	55⅞	56
Can. Steam. C.	21¾	21	21¾
Can. Steam. Pfd.	58¼	58	58
Smelters	27	26⅞	26⅞
Dom. Bridge	78	78	78
Montreal Power	99	99	99
Span. River C.	98	98	98
Span. River Pfd.	107½	107⅛	107⅛
St. of Canada	69¾	68¾	69¾
Asbestos	72	72	72
Abitibi	64¾	64⅛	64¾
Quebec Rly.	26¾	26¼	26¼
Detroit United	73	73	73

MINES.

	Bid	Asked
Apex	3⅛	3¼
Beaver	35	—
Castle	30	—
Davidson	27½	30
Dominion Kirk	9	9¼
Gold Reef	2¼	3
Hattie	33	33½
Hargraves	335	—
Holly	1296	1300
Hunton	10½	11¾
Keora	10¼	11
Kirk Lake	42	44
Lake Shore	285	—
Moneta	15	17
Mining Corpn.	100	—
New Ray	25½	—
Pete Lake	14½	15
Por. Crown	23¼	—
Preston	11	—
Schumacher	56½	57
Teck Hughes	89¼	
Thomson Krist	5	5½
Wasapika	17¾	18¼
Wakenda	11½	12½
West Tree	15	15½
West Dome	19½	20
Baldwin	13¼	13½
Clifton	38	38½

CHICAGO GRAIN.

WHEAT.

	High	Low	Close
July	106¼	104⅛	104⅛
May	114	112⅛	112⅛
Dec.	114	113⅛	113¼

CORN.

July	68⅛	67⅛	67⅛
May	67¼	66	67¼
Dec.	66¼	65¼	66

FOREIGN EXCHANGE.

Sterling—4.43⅛.
Francs—7.56.
Lires—4.18⅛.
Marks—3⅛.

Call Money—5½ per cent.

(By Stuart P. West.)

NEW YORK, N. Y., Oct. 16. — (Canadian Press.)— The most important incident in the financial news over the week end was the publication of the details of the subscription to the new Government Loan. To those who had thought of its being largely a refunding operation, in the sense that the bulk of the bonds would be exchanged for Victory notes and other outstanding short term obligations, the announcement was a decided surprise. As a matter of fact of the total of 1,550,000,000 dollars applications for the loan, all but $150,000,000 came from cash subscribers. These will get the entire $500,000,000, the conversion of the Victorys and other short term notes falling due within the next two months to be taken care of by an additional issue of the new 4 1-4 p.c.'s.

The assumption quite common in investment circles up to a week ago, that the.. Government.. financing would be merely an exchange affair carried with it the conclusion that it would be no fresh tax upon the investment resources of the country. But that the assumption turns out to have been wrong, and a half billion dollars is taken from the market which otherwise would have been available for existing securities, new light is thrown upon the sagging tendency recently noted in the bond list. On account of the surtax provision on holdings in excess of $5,000, wealthy investors probably cut little figure in the subscription. The fact that the bonds were aplied for three times over mainly by small people willing to pay cash, stamped the transaction as a really great popular loan. The success of the new treasury issue had, however, little perceptible effect upon the markets to-day. Bond prices as a rule were firm, with the exception of the Liberties, which were weaker, especially in the case of the 4 1-4's. But there did not appear to be any connection between the selling of the Liberties and the new loan. It was due rather to continued liquidation of security holdings by banks which are now finding an increased use for their funds in commercial channels.

The stock market again to-day was not interested in much else than consideration affecting the values of individual stocks. The idea of the steel corporation as belonging to the group of possible distributors of stock dividends, made a powerful appeal to speculative sentiment and gave rise to further heavy buying of the common stock. This notion would not down even when Chairman E. H. Gary said later in the day that such a distribution had not been discussed.

Oil shares were actively sold in the session on further price cuts for gasoline, but they rallied with equal alacrity later on. Pool operations, taking the list as a whole, were not as keen as on some other days, yet whenever prices came down at all these speculative syndicates were eventually willing to offer prompt and effective support.

THAT FINAL STAGE.

There is considerable discussion in Wall Street on the point that the present bull market is now entering upon its final stage, and that greater discrimination is therefore essential to getting the best results in speculative activity.

How long will this final stage last is a vital question, and it is somewhat reassuring to those committed to the bull side to find from precedent that it frequently lasts many months, offering numerous opportunities for large speculative profits.

It is estimated that the market took about nine months to recover from depression and another nine months to rise in the second stage of consolidating gains made chiefly through active investment absorption.

It is held in some quarters of the Street that another nine months of advance is in sight to discount returning prosperity, which may be accelerated in spots by temporary inflation. This condition is expected to be reflected by some sensational upward movements in the market during the next few months, with speculative imagination excited by gossip of distribution of surpluses to avoid new corporation taxes and by mergers in railroad and industrial circles as well as the spectacle of large dollar earnings.

Morning Summary.

NEW YORK, Oct. 16.—U. S. Supreme court meets at noon.

Judge Mayer of Federal Court says financial condition of BRT improved to point where receivership may be ended soon.

Vacuum Oil Stock dividend of 300 p.c. expected shortly.

Lloyd George expected to ask for vote of confidence by his ministry within a few weeks.

British press beheves general election near.

Southerners will organize holding company to take over majority stock of Coca Cola Company.

U. S. Labor board grants two cents an hour wage increase to maintenance of way employees and shop men amounting to $22,100,000 annually.

President Harding enters political campaign, Mondell floor leader of House praising 67th congress as notable work of achievement, touching a wide range of National interest.

Average price of twenty industrials 103.43, up 0.83.

Average price of twenty rails 93.26, up .47.

LIVE STOCK MARKET ITEMS

From Banking and Stock Exchange Circles.

A strong conviction is expressed in important circles that the rails are being prepared for a broad advance in the near future to levels higher than yet seen.

Copper and zinc shares are held to be getting more out of line all the time, and strong advice is given to buy them on moderate recessions.

These stocks are being accumulated for a substantial advance according to conservative quarters: Atchison, B. & O. N.Y. Cent. and Lehigh Valley.

Increasing public interest is expected in prominent wire houses, where predictions are made that the bull market is nowhere near an end.

"Investigations suggest that a widespread belief does not exist that U.S. Steel Corporation will distribute its $500,000,000 surplus at a time when competition is keener than ever" says a well-known source

Pool channels are reported to be bullish on U.S. Realty, Sinclair Oil, International Paper and Texas Oil.

Recommendations are being made in well-informed quarters to buy the sugars on recessions with the idea of expecting a movement in the near future.

It is predicted that independent oils will be made strong in order to help distribution in the Standard Oil shares held speculatively.

Wild movements in some stocks are causing advices to be circulated from conservative houses.

"The position of the U. S. Steel Corporation is the soundest it has occupied for two years" says aprominent source in urging the purchase of this stock on recessions.

Southern Pacific are being recommended in prominent Stock Exchange circles.

ACTIVE INVESTMENT OPINION.

Expert Comment on The Security Market, Finance, Business and Politics.

Do not be discouraged because rails do not move That they will have important advances, we are confident. Regard coppers same as rails—Hornblower & Weeks.

The general market conditions continue to suggest conservative buying of active stocks for trading profits—Tobey & Kirk.

We are inclined to think that the prospect, and later the materialization of earnings will carry the market to still somewhat higher levels. The stock market has now enjoyed fourteen months of rising prices, all the signs indicate that we are entering on the final stage. This stage is likely to last several months, and during it we shall probably see quite a number of issues enjoy a substantial advance—Hayden, Stone & Company.

Recessions should be utilized to buy stocks discriminatingly between those which were leaders in the first phase of the market and those which now give evidence of assuming this role—Livingston & Company.

In making purchases do not forget that the rails are way behind the rest of the market. — Prince & Whitley.

It is a very good time to keep an open mind on the subject of realizing profits in shares that have had extraordinary advances lately.—Clark, Childs & Company.

We can look for strength in rails, coopers, tires, fertilizers, agricultural implements, another move in tobaccos, and further strength in steels—J. S. Bache & Company.

The equipment issues are booked for higher prices— Brumley, Chamberlain & Company.

We look for a continuation of the advances—Thomson & McKinnon.

If Standard Oil issues show indications of losing their forward impetus we doubt that the independent oils would have enough to carry them forward alone—A. A. Housman & Company.

The big advance in some of the highest priced of the Standard Oil stocks is enough to put added pressure on the loan market and some good people are advising caution at this stage—E. F. Hutton & Company.

Some individual stocks that still look cheap to us are U.S. Realty, U. S. Industrial Alcohol, International Combustion Engineering, Timken Roller Bearing, Cluett, Peat body & Co., American Telephone Brooklyn Rapid Transit, Union Pacific, Pennsylvania, N.Y. Central, C. & O. and Illionis Central—Goodboy & Co.

WEDDING BELLS

WEATHERSTON—McGILL.

A quiet but pretty wedding took place in Toronto, on October 14th, when Beatrice, daughter of Mr. and Mrs. Robert McGill, of Lindsay, was united in the holy bonds of matrimony to Robert, son of Mr. and Mrs. William Weatherston, of Toronto. The ceremony was conducted by the Rev. R. B. Nellis of Dale Presbyterian Church, Toronto.

The bride looked pretty in a novelty suit of tricotine with silver grey picture hat, and carrying a bouquet of sweetheart roses. She was attended by Miss Mary Ryder, of Toronto, who wore a tailored suit of blue serge with hat to match, carrying bouquets of carnations.

The groom was supported by Mr. Clifford Brown, of Toronto.

Immediately after the ceremony, the young couple left for the bride's home, when a dainty reception was held on their return.

Mr. and Mrs. Weatherston will reside in Toronto.

IN MEMORIAM.

In loving memory of our Darling Baby Alfred George Cripps, died Sunday, October 16, 1921:

Just a little ray of sunshine,
By the angels called away;
We shall miss him in the garden,
Where God's little children play.
His loving Father and Mother,
Sister and Brothers.

IN LOVING MEMORY

Of by Dear Mother, Mrs. J. King,
A loving mother true and kind,
She was to us in heart and mind,
A careful mother, too, as well,
When she on earth did with us dwell.
How we miss her and how sadly,
Bleeding hearts alone can tell.
Earth has lost her, heaven has won her,
Jesus has done all things well.
—Inserted by her daughter Gladys

Read the Want Ads.

Have you ever been West?

Out on the prairies you'll find them "Rolling their own" with ORINOCO. They have learned the advantages of the freshly rolled cigarette. its superior fragrance and aroma ..... Buy a package of ORINOCO to-day and you'll agree it gives you more and better cigarettes for your money

Roll your own with ORINOCO -It's easy

43 Cigarettes for 15¢

Protect Your Child's Sight

This is a suggestion of grave importance and deserves serious consideration.

Be on the safe side as to your little one's eyes. An early examination is the advisable solution.

Wrong glasses or the lack of them now, may cause endless trouble in later life.

Our Ability Is Your Assurance of Satisfactory Service.

Fowler's Optical Parlors

373 George Street

Peterborough.

BLUNDERS

WHY IS THIS WRONG?

The answer will be found among today's want ads.
(What "Blunder" do you suggest?)

BIRTH.

BIRDGENAW. — On Sunday, 15th October, 1922, to Mr. and Mrs. Joseph Birdgenaw, Young Street —a son.

IN MEMORIAM.

BROWN — In proud and loving memory of our dear son, Flight-Lieut. Percy Llewellyn Brown, R.A.F., who died Oct. 16, 1918, from injuries received in an aeroplane accident while instructing in England.

Loved once, loved always.

—Inserted by Father and mother.

BROWN — In. fond memory of my esteemed friend, Flight-Lieut. Percy Llewellyn Brown, R.A.F., who lost his young life on Oct. 16th, 1918, while instructing in England.

Inserted by Professor F. Sewell Southgate.

BROWN — In memory of my beloved 'Pal' Flight - Lieut. Percy Llewellyn Brown, R. A. F., who gave his life for home and country, on Oct. 16th, 1918.

Beloved by the whole Squadron. Inserted by A. Destabue, R.A.F.

IN MEMORIAM.

HEATH—In and and loving memory of Byron Grover Heath, who passed away Oct. 15th, 1917.

—Family.

IN MEMORIAM.

BROWN. — In ever-loving memory of my dear husband, Flight-Lieut. Percy Llewellyn Brown, R.A.F., who lost his life on 16th October, 1918, while instructing in England.

—Inserted by his loving Wife and little Daughter, Eleanor.

The Successful Sale of Furniture at THE HOME FURNISHING CO., 208 Charlotte St., Is to Be Continued All This Week at the 25 and 35% Reductions

16 PAGES

The Evening Examiner

PROBABILITIES
Northwest and west winds, gradually decreasing. Mostly fair and colder. Wednesday; moderate to fresh west and southwest winds fair and cool.

VOL. LI., No. 90 PETERBOROUGH, TUESDAY, OCTOBER 17, 1922 PRICE THREE CENTS

REPORTS DESTRUCTION TO BE EXAGGERATED

Startling Statements Revealed in a Letter From Smyrna—Kemal Bluffing His Way Through.

KINGSTON, Oct. 17.—That reports of the destruction in Smyrna were greatly exaggerated, that England and Turkey will not become embroiled in war, and that the Armenians, supplied with American funds, were responsible for the burning of Smyrna, are startling statements in a letter which has been received here from a former Kingstonian, who obviously does not want his name published for fear of reprisals, but who has occupied a high educational post in Smyrna for some time and is regarded as competent to judge of the situation there. In a letter dated September 30 he says:

"Unless England and Turkey go to war, a very doubtful contingency in my opinion, I hope to be back in my post within a month. I happen to know that Mustapha Kemal is not in the strong position he is supposed to be, and that what he really needs at the present time is nc: ne wvictories ,but a few wise, moderate counsellors. I am quite sure that Lloyd George and his entourage are at present needlessly alarmed as to Mustapha's supposed plan to cross into Europe.

"I would say that from one-half to two-thirds of the people were left homeless by the fire, although in actual area, if you include the suburbs along the south shore, not more than one-third to one-half of the city had been destroyed when I left."

Discussing the causes of the fire, the writer says:

"The discovery of the plot stirred up the bitterest indignation against the Armenians, and at one time I feared that we would have to hand over our Armenian refugees. It was at the headquarters of this organisation that the fire was started by the Turks on that afternoon of the 13th, and with the high wind then blowing it rapidly spread from there. I understand that the irregulars and soldiers were authorised to fire every house where bombs were thrown and to shoot down persons attempting to escape from these houses. This, at least, partially accounts for the rapid spread of the fire and of the shooting down of many people in the streets during the burning of the fire. I do not believe that the Armenian Commission was ever aware of its existence or at least of its nefarious sacred purpose, and the severity of the Turk towards the Armenians in the city was another case of the innocent having to suger in large numbers for the guilt and folly of the innocent having to suffer in this club are printed in English, and very naurally made the Turks believe they were appealing to the United States for funds and as the name was, I think, "The Armenian Relief Association," they very probably got assistance in funds.

Armenians Involved.

"Shortly after the arrival of the Turks on Saturday, 9th September, two Armenians (traitors apparently to a cause they had themselves previously espoused) came to Noureddin Pasha, Kemal's right hand man, and notified him of the existence in Smyrna of an Armenian society, bearing a worthy name, but whose real object was to destroy by means of bomb-throwing, Turkish soldiers in many parts of the city The organisation had two hundred young men as members, whose names and addresses they gave, as well as the address of their headquarters. At once troops were sent, who immediately surrounded and seized the headquarters, where large supplies of bombs were found, and documents, indicating they had small depots throughout the city, except in the Turkish quarter. The names of the two hundred members were handed to the Turkish authorities, and the address of the headquarters.

DANCE

DANCE AND EUCHRE UNDER AUSPICES SERGEANT'S MESS, IN THE BAND AND RECREATION ROOMS, ARMOURIES, THURSDAY, OCT. 19TH. A GOOD ORCHESTRA. REFRESHMENTS, TICKETS 35c. 3d93

BON MARCHE SALE

CONTINUED THIS WEEK ENGLISH FLANNELETTE 30c; ROMPERS AND DRESSES, 25c; PILLOW CASES HEMSTITCHED AND STAMPED, 20c. OTHER PRICES ACCORDINGLY. 173 1-2 SIMCOE STREET. 2d 91 5971

"SOCIAL SNAPSHOTS" — A SERIES OF SATIRIC CARTOONS ON FASHIONABLE SOCIETY, IN COLORS, IN NEXT SUNDAY'S HERALD & EXAMINER, CHICAGO'S BEST NEWSPAPER. ORDER IT TO-DAY FROM L. W. LEBARR CHARLOTTE STREET. 1d 91 6024

WANTED.

EXPERIENCED BOOKKEEPER, ONE ACCUSTOMED TO COLLECTIONS. GOOD WAGES AND EXCELLENT PROSPECTS FOR ENTERPRISING AND INDUSTRIOUS APPLICANT. APPLY, GIVING FULL PARTICULARS AS TO EXPERIENCE, AGE AND WAGES REQUIRED, BOX 5998, EXAMINER. 3d-92-5998

Fifty Dollar Cut In Prices of Fords

DETROIT, Mich., Oct. 17.—(Canadian Press).—The Ford Motor Car Co. today announced a cut of fifty dollars in the price of all passenger cars, establishing record low prices.

No change has been made in the price of Ford tractors.

Hereafter five-passenger touring cars will list for $298.00; roadster, $269.00; chassis, $235.00; coupe, $530.00; sedan, $595.00.

HEAVY DOCKET AT THE ASSIZES

Includes Two Murder Charges and One of Mansiaughter --- Grand Jury Sworn.

OPENED TO-DAY

An unusually heavy docket comprising three criminal and seven civil cases was placed before Mr. Justice Middleton at the opening of the fall assizes of the Supreme Court here this afternoon. On the criminal list Mrs. Emma Jane Edwards and Abe Filion were charged with the murder of Ernest Edwards, and George Evans was accused of manslaughter in connection with the death of Orland Boyler, who was struck by an automobile driven by Evans on the road east of the Locks last spring.

Crown Attorney Hatton remarked that this was one of the longest court lists in this county for many years. The public accommodation in the court room was crowded and even women were standing in the aisles. A large representation of the Peterborough Bar greeted Mr. Justice Middleton, among those noticed being F. D. Kerr, K.C., J. A. Hutcheson, K. C., of Brockville, E. Gus Porter, K.C., Belleville, G. N. Gordon, K.C., C. R. Widdifield, V. J. McElderry, Joseph Wearing, S. T. Medd and Police Magistrate Langley.

The Grand Jury was sworn as follows: Alex. Clarke, W. G. Howden, Thomas Hooper, Henry Killen, Benjamin Kindred, John Milane, Jeremiah Mahoney, Fred McIntyre, James W. Russell, Percy E. Rutherford, Frank Schneider, J. P. Smith, W. N. Thackeray.

Mr. Hooper was chosen foreman without retirement.

Judge's Address.

In addresing the Grand Jury, His Lordship affirmed his confidence in the grand jury system, stating that he did not agree with those who held that it had outlived its usefulness because Magistrates make a careful investigation of any case before committing any person for trial.

"I have found in many cases persons were committed for trial without proper and careful inquiry," His Lordship said. "The Grand Jury should spend the necessary time to determine whether any case before them has been made out."

After discussing the criminal cases before this court, and pointing out the difference between murder and manslaughter, Judge Middleton instructed the jury in regard to their duty of examining public institutions in this county. He admitted there was some foundation to the opinion that often the work and recommendations of Grand Juries were not fruitful.

"However, I make it a joint to see that all points brought out are followed up and are forwarded to the officials, who are appointed to look after such matters, and that they really receive serious consideration. I have observed several very important improvements in this province that have resulted largely from the persistence of Grand Juries. County jails are no longer places where the aged and infirm are kept. Thirteen or fifteen years ago I found from 3 to 30 inmates in jail who were there because of old age or poverty. They had committed no offense, but were branded as vagrants and thrust into jail."

His Lordship also said that insane persons used to be kept in the jails. Now there are comfortable homes for the aged poor, and for insane persons Ontario has a splendid asylum system that was established by the late Hon. Mr .Hanna, who realized that these unfortunates should not be treated as criminals. Under the new system some of the inmates had recovered.

VOICE OF THE PEOPLE

Editor of The Examiner.

Sir,—For the interest of the radio fans of Peterborough, I wish to say I received La Presse, Montreal, broadcasting station on a radio detector outfit on Monday evening about 10.45 p.m.

E. J. Condon.

275 William Street.

WANTED—A FEW EXPERIENCED LINEMEN FOR TRANSMISSION WORK. APPLY CANADIAN GENERAL ELECTRIC CO. 3d-92-5988.

CONDITIONS IN EAST THRACE NOT ASSURING

Allied Generals Feel That This is a Time When Everyone Must Keep His Head.

FURORE CREATED

CONSTANTINOPLE, Oct. 17.—(Canadian Press.—That very disturbed conditions exist in Thrace which the Mudania armistice agreement provided should be evacuated by the Greeks within fifteen days, is revealed by a British Official statement issued to-day.

The population of Eastern Thrace is undoubtedly in a very disturbed state, says the statement. "Although no concrete cases of serious disorders are reported, Allied generals feel that this is a time when everyone should keep his head and not lend himself to panic.

KEMALISTS DISPLEASED

CONSTANTINOPLE, Oct. 17.—(Canadian Press).—Prime Minister Lloyd George's Manchester speech on the Near East, of which a summary reached Constantinople last night, has created a furore among Kemalist followers here. The entire summary was telegraphed immediate ly to Angora.

"This speech", said a Kemalist, representative, here, "completely shatters the confidence which we were reposing in Great Britain after her assurances to us at Mudania". Phrase in which, as received here, Kemalists were compared with warlike animals particularly displeased Nationalist delegates.

POPPIES TO BE MADE IN CANADA

Local Branch of G.W.V.A. Will See to This on Armistice Day.

Armistice day will be celebrated by the Great War Veterans this year by the sale of poppies in commemoration of those who fell "in Flander's Fields." Nine thousand of the small size and three thousand of the large. A number of large poppy wreaths will also be ordered, but on account of their higher cost the committee in charge is endeavoring to have orders placed for these before they are purchased by the organization.

As the Dominion Armistice Day will be celebrated on November 4, it is planned to sell the flowers on that day. Veterans in uniform will have charge of the sale. It is probable that they will work in groups of four and the sales will be made from the main business corners of the city. Last year the veterans were greatly assisted by members of the Cadet Corps and a number of young ladies from the Collegiate Institute and it was suggested at last night's meeting that aid might be again asked from these sources.

The poppies sold here last year, as in all other parts of the Dominion, were extensively advertised as having been made by the widows and orphans of devastated France, and it was pointed out that the purchase of the poppies would in some measure help these war sufferers in their struggle for existence. But investigation after the sale had been accomplished revealed the fact that the great majority of the flowers had been manufactured in the United States. True, some had been made in France, but not by any means all. The Great War Veterans Association determined that such a case should not be repeated this year and the poppies have been purchased through another source, so that the flowers sold this year will be those manufactured, almost entirely, by disabled veterans of the Canadian army. Care is being taken to see that in this case the poppies have come from the sources advertised and that the fiasco of last year will not be repeated.

Other plans for the Armistice Day celebration include a parade of all the ex-service men of the city on Monday, November 6. This parade will be held in the morning and will be followed bw a mass meeting with special speakers in the Opera House. A dance will be held in the evening in the G.W.V.A. Hall and on Saturday evening, November 11, a general social and good time will be held for the G.W.V.A. members and their families.

ARMENIAN GRATEFUL TO AMERICAN NURSES

ERIVAN, Armenia, Oct. 17.—(Associated Press)—The famous island monastery of Lake Sevan, near here, which for ten centuries has never permitted a woman to enter it gates, has ignored this time honored regulation and extended the freedom of its grounds and buildings to three American women. They are Miss Grace Blackwell, of Hamilton Square, N.J., Miss Jean Vancouver, of Philadelphia and Miss Margaret Rust, of Bowling Green, Ky. The three are nurses connected with the Near East Relief.

The breaking of the thousand-year rule of the monastery was in recognition of the work of the three nurses have done for refugee orphan children located in the district.

G. W. V. A. Are Behind Effort For C. G. E. Expansion Here

Pass Resolution in Support of Any Reasonable Inducements Offered to Secure Transferance of Toronto Plant to Peterborough

A resolution was passed at a special meeting of the Great War Veterans last evening instructing the Secretary to write the local City Council to the effect that this organization was solidly behind any effort to bring to this city any of the branch factories of the C.G.E. which, according to the latest rumors, are to be removed from Toronto in the near future. The association will also endorse any reasonable inducements the company in return for the establishment of the factories here.

All sides of the question were thoroughly discussed in the meeting, and it was the general concensus of opinion that such an addition would be one of the greatest boosts the city could have and would result in a tremendous increase in employment, not only in the C.G.E. plant itself, but also in many of the other industrial concerns in the city.

GROWTH OF PETERBOROUGH IN SEVEN YEARS PAINFULLY SLOW

And Yet Annual Tax Bills Are Twice as High as They Were Seven Years Ago—R. R. Hall, K.C., Explains Cause of Stagnation, aud Suggests a Remedy.

One of the city officials has drawn my attention to the fact that the City Auditor, in stating that the population of Peterborough was 22,500 in 1915, is not correct, but that the correct figure is 20,653. It is pleasing to note that our population is not so rapidly decreasing as the Auditor's report would indicate, but nevertheless during this last seven years the growth of Peterborough has been painfully slow, and in fact the population, as shown for this year, is 351 less than it was during the previous year, while annual tax bills are twice as much as they were seven years ago.

What is the cause of this stagnation? During the same period other cities and towns in Ontario have not only a steady but a rapid growth. One of the causes of this stagnation is not far to seek because this city has neglected to take advantage of its natural resources.

Our local Utilities Commission is paying to the Hydro Commission $22.50 per horse-power, but that is not the price that the consumers of light and power are paying for electric power. According to the Hydro Commission's report, is costs $71,001.37 to sell and distribute in this city 4,613 horse-power, which means that it is costing the power and light consumers just exactly $15.30 per horse-power, in addition to the $22.50 per horse-power paid to the Hydro, making in all the total average cost of power $37.80 per horse-power to consumers.

When I was connected with the old Otonabee Power Company that developed power at Dam No. 5, that company generated electric power and sold and distributed it in this city at a cost to our manufacturers of from $15 to $20 per horse-power, and the company not only paid its way but it made a continuous dividend and profit for its shareholders.

These figures ought surely to place on enquiry the most bone-headed admirer Sir Adam Beck has in this city.

The system of sale and distribution of electric power that Sir Adam Beck has imposed upon the local Power Commission is extravagant and wasteful in the extreme, and it requires a great stretch of imagination to believe that power and light consumers are being honestly and fairly dealt with. Here is the proof:

This city purchased last year from the Hydro Commission 4,613 horse-power. According to the Hydro's 14th annual report at page 453 the power users purchased 4,772 horse-power, and on the same page it appears that our light users purchased 3,023 horse-power calculated on an average consumption of four and a half hours per day for domestic and commercial lighting. These two figures show that the consumers of light and power in Peterborough purchased 7,795 horse-power from a total supply of only 4,613 horse-power, or, in other words, power and light consumers in Peterborough got short measurement to the extent of 3,182 horse-power. That is certainly "peak loading" our citizens with a vengeance.

WHAT IS THE REMEDY?

It is so plain that a wayfaring man, though a fool, need not err therein.

At Dams Nos. 4 and 5, and at Burleigh Falls, there are natural water powers from which power could be developed and delivered to this city, after payment of all expenses, at a rate not exceeding $11 per horse-power, and the city would receive from these dams all its present power requirements and more.

Then, in addition to that, there is undeveloped power at Lakefield and at Dam No. 2, and the Auburn power already developed, which this city could purchase from the Ontario Government at a fair and reasonable price, and then there is surplus power at the Quaker Oats dam. This city has abundance of natural resources to sell and deliver power to its manufacturers at a cost not exceeding $20 per horse-power, including the cost of distribution. There is plenty of power north of Peterborough to supply a population of 50,000.

If this city expects its manufacturers to extend their works and employ an increased number of hands, then our City Fathers must earnestly and intelligently develop our natural resources instead of permitting them from day to day to run to waste.

THE C.G.E. PROPOSITION.

An opportunity has been presented to the city to-day by the Canadian General Electric Company to more than double their capacity in Peterborough, which would have the effect of adding many thousands to our population to the advantage of every taxpayer of this city. The ratepayers of Peterborough have the remedy in their own hands, and to support immediate action, a public meeting should be called to organize and produce results.

R. R. HALL.

October 17th, 1922.

GREEKS EVACUATE NEW TURK GROUND

Fear Grips the Populace of Eastern Thrace—Roads Congested.

ADRIAN, Oct. 17. — (Canadian Press).—Thirty thousand ,Greeks and Armenians have passed from this city to the West since Saturday, and the road between here and the Maritza River is an unbroken line of men, women and children with ox carts, camels and cattle. With a steady downpour of rain, they are plodding doggedly toward their unknown destinations, driven forward by nameless fear which has gripped the whole populace of Eastern Thrace since the Government on Saturday morning announced the terms of the Mudania armistice, which provide for the occupation of the province by the Turks within forty-five days.

HEAR DELORME CASE N MONTREAL ON FRIDAY

Question of His Legal Domicile is Settled

MONTREAL, Oct. 17.—(Canadian Press)—The question of legal domicile of Rev. Adelard Delorme, at present in Deaport Asylum, Quebec, which institution he was committed following the verdict of insanity brought in against him a special jury after he had been indicted by a grand jury on a charge of killing his half-brother, Raoul, was settled this morning by Mr. Justice Bruneau, who rejected the petition of applicant's lawyer, Leopold Houle, who asked for a transfer of the interdiction as inaugurated by Adelard Tetrault, brother-in-law of Delorme, and family counsel from Montreal to Quebec.. Mr. Justice Bruneau decided to take the case up here next Friday, when evidence against the interdiction of Delorme and appointment of an actuator for his large estate will be heard.

KIWANIS CLUB ENDORSES THE C.G.E. PLANT

Committee Appointed at To-day's Meeting to Co-operate With Manufacturers Committee.

J.W. WORTH'S ADDRESS

At to-day's luncheon of the Kiwanis Club, Kiwanian J. W. Worth was the speaker of the day. President Frank Whitehouse assigned the chairmanship to Kiwanian J. A. McKone who performed his obligations in a capable manner. The Club endorsed the suggestion of Kiwanian J. Allen that an effort be made to induce the Canadian General Electric Company to locate its Toronto plants in this city. Kiwanian J. A. McKone named the following committee to co-operate with the Manufacturers Committee of the City Council in any effort that will made along this line Kiwanians G. N. Gordon, K.C., M.P., Walter Stocker, Roy Parsons, Walter Oke and John Allen.

Kiwanian Dr. Ed. Wood asked the Kiwanians to support the Rugby Club which is struggling to put rugby on its feet in the city and provide Peterboro with some form of pastime to fill in the gap between the baseball and the hockey season. The Kiwanians endorsed Dr. Wood's appeal.

Kiwanian Dr. J. Middleton announced that Ladies Night would be held one week from this Thursday instead of on Tuesday as was previously announced. The Kiwanians practiced a tuneful eulogy of the ladies which will be a real eye-opener for the visitors.

It was also announced that the Club would impose an attendance rule. All members must attend at least fifty per cent of the meetings in order to retain membership in the Club. The attendance will be totalled up quarterly. Provision is made for a satsfactory explanation of a member's absence

Technical Schools

Kiwanian Worth introduced the subject of technical schools with a reference to the recent activities of the local School Board in this connection. All members of the School Board are in favour of technical education but the chief obstacle in the way at the present time is a financial one.

"We had a building boom this year said Mr. Worth, and one of the reasons why it did not assume larger proportions was because of the short age or skilled help. Only a handful of apprentices have entered the ranks since the war. Technical schools would have the effect of, cutting down the apprenticeship period and turning out a better class of trades-One of the reasons for the excessive cost of the Hunter street bridge was due, said the speaker, to the difficulty of getting experienced men.

Debenture Poor

At the present time the city is debenture poor. This is mainly due to the high cost of the bridge. How can we expect to get the additional plants of the C.G.E., if we do not provide some form of technical education." said Mr. Worth.

The cost of a combination technical and high school for Peterboro has been carefully estimated at $450,000. Of this amount $140,000 would be provided by the Government in the form of grants leaving the net cost to the ratepayers of $310,000. The cost of an extension to the Collegiate would cost $215,000 so that the difference in cost of a combined technical school and colleg iate institute extension would be limited to $95,000. The cost of the combination school would mean an increase of one mill on the assessment. This school would provide full time, part time and night school education. The scholar of to-dav is the citizen of to-morrow, said Mr. Worth. What is he going to amount too if his education is limited through the need of educational facilities?" said Mr. Worth in conclusion.

Should Bear the Cost

In rising to move a vote of thanks for Mr. Worth's address, Mr. J. Wearing, who is a co-worker with Mr. Worth on the Board of Education, said that all members of the school board were in favor of technical education but at the present time it was a question of securing the money. Mr. Wearing commended both Mr. Worth and Mrs. Kate Morris another member of the school board for their efforts to secure better educational facilities for

(Continued on page 13).

Special Band Concert at Brock St.

RINK TO-NIGHT!

Skating Every Afternoon & Evening

INCREASE OF $5,000 IN PETERBORO POWER CHARGES LAST YEAR

War Veterans to Discuss Memorial

Do Not Favor Extra Taxation For This Purpose—Election Coming.

The question of the erection of a memorial by the city in commemoration of those men of Peterborough who made the great sacrifice in France occupied the attention of the G.W.V.A. at the meeting last evening for some time without any definite action being taken. The feeling was freely expressed that no money should be raised by additional taxes for this purpose, for as one man expressed it, "The money could be spent to much better advantage in helping the widows and orphans of some of the boys."

The members did feel though that if the money had already been raised for the purpose, and it was said that a sum had been raised, it should not be allowed to stand idle, but should be put to the purpose for which it was intended immediately.

It was announced that the next meeting of the association would be held on November 7, when the annual nomination of officers would take place. The election will be held on the meeting following, December 5.

REV. MACKENZIE RECEIVES GIFT OF A FORD SEDAN

Presented by the Congregation of Knox Church in Recognition of His Valued Services.

RED LETTER DAY

Yesterday, October 16th, was a red letter day in Knox church.

At 6.30 p.m., more than one hundred men assembled in the lecture hall of the church and sat down to a dainty and ample banquet prepared and served by the Ladies 'Aid.

The decorations of the hall were flags and autumn leaves, while across one end of it a large streamer bearing the word "Welcome" was especially conspicuous.

Mr. H. J. McCannan, chairman of the Every Person Canvass Committee of Knox, presided, and kept things humming. His introduction of the late comers was specially impressive.

Mr. Alex. Dick as "choir leader" and Mr. William Barrie at the piano made a very effective pair for musical leadership, the former inducing all hands to perform singing feats they did not know they were capable of. One of the outstanding features of the musical programme was a solo effort by Mr. John Waldie, who sang the well-known ballad entitled "The Lost Sheep on the Mountain," with such mastery of technique and musical feeling that it will not soon be forgotten by those fortunate enough to hear it.

Had Busy Time.

Mr. A. J. McLeish, acting as sergeant at arms, had a busy evening, but found time to thrill the audience with a well delivered reading. Short addresses were delivered by Messrs. Rob Mulligan, Doctor Wallace, Roy Laing, H. J. McCannan, John Waldie, J. F. Morrison, J. W. Buyers, and A. McKenzie, on a list of subjects including the financial affairs of the church, the purpose and plan of the Every Person Canvass, Good Fellowship, What we Owe to the Ladies,the last named topic being eloquently dealt with by Mr. A. McKenzie.

Arrested the Pastor.

After votes of thanks had been most enthusiastically tendered to the ladies and to Messrs. Barrie, Dick and McCannan for their leadership in this evry successful affair, Chairman McCannan called on W. J. Byers and Alex. Dick to arrest Rev. James . MacKenzie for his misdeeds that he had not time to enumerate, and lead him to the place where Knox people could best tell him what they think of him. He was led out to the lawn of the church to a place where under the brightness of a powerful light, there stood a beautiful Ford sedan, surrounded b y a large company of friends and well wishers.

Eulogistic Address.

The following address was read by Mrs. John Foster, President of the Ladies' Aid

Dear Mr. MacKenzie,

Our purpose in addressing you on this occasion will be made clear a little further on, but before we definitely state what that purpose is, there are a few things that we would like to say. It will not be necessary to repeat what we have so often

(Continued on page 13.)

But Domestic Rates Had Been Kept Down Declared Chairman Robert Hicks, of Peterboro's Utilities, at Hydro Enquiry Today.

HOPED FOR POWER MUNICIPALLY OWNED

TORONTO, Oct. 17.— (Special.) —At the continued session of Hydro enquiry here this morning, Chairman Robert Hicks, of the Peterborough Utilities, in taking the stand, said Peterborough had started in 1903 to get power for themselves—or "it tried to," he explained. The municiaplity had persistently negotiated with various companies, including the Burleigh and the Otonabee Power Companies, for purchase of their power, but difficulties had intervened and nothing resulted.

Mr. Hicks said it was true that there was an increase of $5,000 in the Peterbrough power rates last year, but domestic rates had been kept down. He said that Peterborough had been creating a nice little reserve but that did not affect the general system to any extent.

Mr. Hicks gave the Commission and the audience a laugh by his frank and candid statement in regard to Peterborough's policy in regard to buying out its own local system from the Government.

If it is a good thing we want it—if it is not, we'll let the government keep it," he said. Later he declared that Peterborough would not want to pay 5 cents more than absolutely necessary for the plant. He would not want to have the town take over the electric railways. The fares were 7 cents, but the operation he thought was pretty good.

One of Mr. Hicks' suggestions was that timber limits in contiguity to power developments should be handed over to the Hydro. "They don't get much out of them," he said.

"The Government has got quite a lot out of the timber limits lately," smiled Chairman Gregory.

In the Dark.

S. R. Armstrong, City Clerk of Peterborough, said that when the negotiations were on, it was understood that eventually the power would be municipally owned.

The understanding was that the purchase of the Seymour interests was to be made by the issue of 40 year bonds at 4 per cent. interest, but it was made by 10 per cent. bonds instead. Thus, if the original arrangement had been adhered to the bonds would still have had 34 years to run at a low rate of interest. He stated that Peterborough had been left rather dark as to the negotiations between the Hydro, the Dominion Government and the Seymour interests.

"You did not know that the electric railway was to be taken over?"

"No."

WESTERN ONTARIO BASIS.

TORONTO, Oct. 17.— (Canadian Press.)—Hydro enquiry continued this morning, when T. H. Stinson, of Lindsay, secretary of the Midland Municipal Association, was heard. This association comprises Kingston, Peterborough, Oshawa and several other towns along Lake Ontario. There are thirty-four municipalities in all who use power of the Central Ontario system. Mr. Stinson told Chairman Gregory that it was desired to place these municipalities on the same basis as Hydro municipalities in Western Ontario.

Were Not Consulted.

"Have the municipalities been consulted as to development since the Government originally bought the Central Ontario system and some $4,000,000 has been expended?" asked the chairman. "I don't think municipalities were consulted," he replied.

Mr. Stinson stated there was at present a shortage of power and municipalities were anxious for a still further development; a much larger shortage was expected within two years.

"Have you ever considered whether Niagaar power should be carried down to the Central Ontario system?"

"Yes, that was discussed. Members on the western part of the system were very anxious that the Chippawa development should be carried there. The general feeling of the Association is that Chippawa power will be too expensive to bring down, and that they would prefer to get a maximum production in our own territory first. There is considerable power in the Central Ontario system and they feel it can be developed."

Mr. Stinson estimated that there

(Continued on page 13).

THE BEST TO COME

Final Three Days of the Johnson Sale of Sukloff's Stock.

The large advertisement announcing the three wind up days of the sale of N. Sukloff's big stock by the W .W. Johnson Co., will appear tomorrow. The advertisement, which was received too late for insertion in to-day's paper, lists an array of bargains in ladies', men's, boys' and children's wear. Watch for it to-morrow.

WHY PAY FOR THE OTHER FELLOW'S HOME, WHEN YOU MIGHT BE PAYING FOR YOUR OWN!

We have a number of Houses that can be bought with a Small Payment, the balance as a Rental Payment.
We have a number of Farms at Reduced Prices—easy terms.
OFFICE, Central, on the Ground Floor, to Rent.
A Few Houses to Rent in different parts of the CITY.

TAYLOR & HOWDEN
144 HUNTER STREET. REAL ESTATE. PHONE 1462

SITUATIONS VACANT

YOU CAN EARN MONEY AT HOME—$1 to $2 per hour in spare time writing showcards. We instruct, guarantee you work and pay weekly. No canvassing. Booklet free. Bushnell School of Showcard Writing, 526 Bloor West, Toronto.
6d 14 17 19 21 24 26 5954

$5 PRIVATE CHRISTMAS Greeting Cards; sample book free; men and women already making $5 up daily, in spare time. Garretson Company, Brantford, Ont. 12d102 6006

BOARDERS WANTED

GENTLEMAN BOARDER wanted central to business. Garage cheap if required. Apply 185 King street. 3d 92 5970

WANTED — GENTLEMAN boarder. Apply evenings at 217 Stewart street. Phone 1858W. 2d92 5815

BOARDERS WANTED — 2 GENtlemen; near the C. G. E., who will room together. Apply at Examiner for address. 3d93 5812

ARCHITECTS.

W. & WALTER R. L. BLACKWELL — Architects. Office, Bank of Commerce Building, corner of Hunter and Water Streets. Telephones, Office, 1800J; Residence, 1272.

W. H. BARRY—Architect. Plans prepared for Monumental, Commercial and Domestic Buildings. Office, 529 Gilmour street. Phone 667.

BARRISTERS AND SOLICITORS

GORDON & O'BRIEN—Barristers, Solicitors, Notaries. Money to loan on easy terms. Special attention to Patents and Trade Marks. Phone 219. G. N. Gordon, J. A. O'Brien.

S. T. MEDD—Barrister, Solicitor Notary. Office over the Dominion Bank, corner of George and Simcoe Streets. Telephone No. 22. Private funds to loan at current rates upon easy terms.

C. R. WIDDIFIELD, B.A., Barrister, etc., and Solicitor for the City of Peterboro. Money to Loan. Office, over the Bank of Commerce. Phone 550.

PECK, KERR & McELDERRY, Barristers, Solicitors and Notaries. Office, Water street, Peterboro. Money to loan at the lowest current rates of interest on easy terms of payment. E. A. Peck, F. D. Kerr, V. J. McElderry.

O'CONNELL & CORKERY — Barristers, Solicitors and Notaries. Money to loan at the lowest current rates of interest. Daniel O'Connell, John R. Corkery. Hunter street, two doors west of the Post Office.

DUMBLE & JOHNSTON—Barristers, Solicitors, etc. Office, over the Toronto Savings and Loan Company, George St. D. W. Dumble, K.C., W. Johnston.

A. E. DIXON—Barrister, Solicitor, etc. Office, Hunter and George Streets. Entrance next to Medill's drug store.

HALL & HALL—Barristers, Solicitors and Notaries Public, Hunter Street, Peterboro, next to St. John's Church. Money to loan at the lowest rates of interest. E. H. D. Hall. Basil D. Hall.

MOORE & WEARING — Barristers and Solicitors, 403 Water Street, opposite the Post Office. Money to loan at the lowest current rates of interest. Jos. Wearing, M.A.

R. R. HALL—Barrister, Solicitor, etc., Peterboro, Ont. Office, corner of Hunter and Water streets, over the Canadian Bank of Commerce. Trust Funds to loan on easy terms of payment.

JAMES FORDYCE STRICKLAND—Barrister, Solicitor, Notary Public. Money to loan. 375 Water street, Peterboro. Phone 191.

WILFRED F. HUYCKE, Barrister, Solicitor, Notary Public. 395 Water Street. Telephone 289.

MONEY TO LOAN.

We have funds to loan on Real Estate Security at the lowest rates. GORDON & O'BRIEN. Phone 219.

MEDICAL.

DR. BUCHANAN, F.R.C.S., Edinburgh; M.R.C., Eng.; L.R.C.P., London. Eye, Ear, Nose and Throat Specialist. Hours, 9-11, 2-4 p.m., and 7-9 p.m. Phone 619 Office, corner of Water and Murray Streets.

T. GEORGE LOUDON, M.D., C.M. Physician, Surgeon and accoucheur. Office, 201 Brock street. Phone 1868. Office hours, 9 to 11 a.m., 2 to 4 p.m. 7 to 8 p.m.

OSTEOPATHY.

DR. BRUCE E. MARSHALL—Osteopathic Physician. Office, 242 Hunter stret. Hours, 9 to 11, 2 to 4 p.m., 7 to 8 p.m. Telephone 116W.

DRS. WALMSLEY & SETTLE—Osteopathic Physicians. Office in Sun Life Building, corner of Hunter and Water Streets. Entrance 124 Hunter Street. Phone 649 Office Hours, 9 a.m., to 9 p.m.

CHILDREN'S AID SOCIETY —of— PETERBORO CITY AND COUNTY

For the Care of Neglected and Ill-Treated Children.
G. W. POWELL.
Assistant Secretary and Inspector. 588 George Street. 'Phone 1044W. Office Hours: 12 to 2 and 6 to 8 p.m.

TO-DAY'S BLUNDER CORRECTED

Children should not be allowed to stain up a desk. If they are bound to be mussy, the desk should be protected by a blotter held in place by thumb tacks.

LOST

LOST—BETWEEN BANK MONtreal and C. P. R. station, a pearl and diamond earring valued as a keepsake. Return to No. 2 Meldrum Apts. Reward. 3d 91 5737

LOST — TWO KALSOMINE brushes on Wednesday last. Finder please leave at Examiner Office and receive Reward of $5.00. 3d 92 5767

LOST —3 HOUNDS NEAR ZION Otonabee on Saturday afternoon, 2 black and tan and 1 mouse colour. Anyone having any information please notify H. Evans, 56 George street, 'Phone 773J. 3d 92 5775

LOST — COIL SPRING ABOUT 9 inches long in the vicinity of Monaghan Road and Albert street. Phone 1615W. 3d93 6011

LOST ON SATURDAY AFTERnooon on Ketchecum Road, near Hugh Cochrane's farm, a double barreled shot gun, in canvas and leather case; also a steel fishing rod in a cloth case. Finder return same to J. W. Fraser, 9 Dennistoun avenue. Reward. 1d91 6016

LOST—SMALL PARCEL — BEtween Simcoe and Hunter street, on the east side of George street. Finder please elave at the Examiner. 2d92 5817

FOR RENT

TO RENT — 1 LARGE DOUBLE room, steam heated and telephone, very central, gentlemen preferred. Apply at Examiner for address. 3d93 5809

Wood For Sale

½ Cord 4ft. Hemlock Slabs..... $4.00
½ Cord 12ft. Hemlock Slabs..... $4.75
1 Team Load 12in. Slabs $7.00
1 Cord 4ft. Hardwood $13.00
1 Cord 12in. Hardwood.....$14.00
Also Mixed Wood.

H. H. DINSDALE
'Phone 153 — 191½ Charlotte Street

RAILWAY TIME TABLES

GRAND TRUNK TIMETABLE.
(Corrected to date.)

No. 96—8.05 a.m., for Port Hope and Toronto.
No. 98—8.23 a.m., for Lindsay, Blackwater Junction, Orillia, Midland, North Bay and Toronto.
No. 98.—8.25 a.m., for Hastings, Campbellford, Belleville and points on the main line east.
No. 369—8.30 a.m., for Lakefield.
No. 92—12.04 p.m., for Lindsay, Port Hope, Toronto, Buaffio, making connections with the International Limited for London, Detroit and Chicago
No. 100—12.15 p.m., for Hastings, Campbellford, Belleville and Ottawa.
No. 371—12.25 p.m., for Lakefield.
No. 95—5.36 p.m., for Lindsay, Orillia, Midland, North Bay and Toronto.
No. 99—8.19 p.m., for Lindsay.
No. 94—9.10 p.m., for Port Hope, Montreal and Boston.

CANADIAN PACIFIC RAILWAY.
(Corrected October 14, 1922.)

GOING EAST—
11.59 a.m. — Norwood, Havelock, Bonarlaw, Tweed, Perth, Smith's Falls, Kingston, Ottawa, Montreal and intermediate points daily. On Sunday this trains proceeds east only as far as Havelock.
8.30 p.m.—Indian River, Norwood, Havelock and Tweed. Daily except Sunday.
12.08 a.m.—Havelock, Tweed, Kingston, Perth, Smith's Falls, Montreal, St. John, Boston and New York. Daily except Saturday.
2.42 a.m.—Montreal, Sundays only.
GOING WEST—
6.16 a.m.—Myrtle, Toronto, Guelph, Goderich, Hamilton, Galt, Woodstock, St. Thomas, London, Chatham, Detroit, Chicago and New York. Daily.
6.01 a.m.—Toronto (Yonge street), Hamilton, Owen Sound, Teeswater and intermediate points. Daily except on Sunday.
6.54 a.m.—To Toronto, Sunday only.
7.56 a.m.Toronto, Hamilton, Brantford, Buffalo, Rochester, Boston, New York, Galt, Woodstock, London, Chatham, Detroit and intermediate points between Peterboro and Toronto. Daily except Sunday.
9.55 a.m. — Bethany, Lindsay, Orillia, Port McNicol and intermediate points. Daily except Sunday.
3.50 p.m.—Toronto, Hamilton, Brantford, Buffalo, New York, Galt, Woodstock, London, Windsor, Detroit, Chicago and intermediate points between Peterboro and Toronto. Daily.
6.50 p.m. — Lindsay, Toronto, (Yonge street), and intermediate points. Daily except Sunday.

FOR RENT

TO RENT — HOUSE, 146 PARK street; also heated apartment; hardwood floors. Apply 451 Water street. 6d93 5734

RESIDENCE TO RENT — THE fine house now occupied by Rev. Mr. Webb, who is leaving the city, will be available for rent about November 12th; house has 5 bedrooms and is modern in every way. Apply 197 Murray Street. 3d93 6008

TO RENT — 7 ROOMED HOUSE in good condition; Craig's terrace, Stewart street. Apply 386 Stewart street. 3d93 6020

TO RENT — 1 SINGLE ROOM and 1 double parlor bedroom, with or without board; use of phone. Apply 386 Stewart street. 3d93 6019

TO RENT — 2 LARGE ROOMS —steam heated; partly furnished. use of phone; very central. Apply Examiner for address. 3d93 5808

TO RENT — A BED SITTING room, first floor. Apply at Examiner for address. 2d92 6014

TO RENT — PARTLY FURNISHed nice bright 4 roomed apartment ground floor; both electric lights and gas; also first class Pandora range, with hot water connections all ready for use; 3 blocks north of the C. G. E. on Dalhousie street a few minutes walk from main part of city. For particulars calls at 293 Dalhousie street or phone 273J. 4d94 5821

TO RENT — HOUSE No. 278 ROGers street, lights, good water; and large garden. Apply to 59 Sophia street. 1d91 5816

TO RENT — 6 ROOMED HOUSE 171 Prince street. Apply 191 Dublin street. 3d93 6017

7 ROOMED HOUSE TO RENT on High street, with large garden. Apply 306 Brock street. Phone 1969W. 3d93 5800

TO RENT—FURNISHED FRONT room; board if desired; phone 1065M. 3d93 5803

TO LET — 2 LARGE ROOMS downstairs, with pantry and use of cellar; rent reasonable. Apply 107 Aylmer. 3d93 5802

TO RENT — 3 ROOMED APARTment downstairs; all conveniences, except furnace. Apply Examiner for address. 3d93 5805

TO RENT — THREE UNFURnished rooms with all conveniences. Good locality. Apply 173 Stewart street. 6d95 5792

FOR RENT — GARAGE 175 Douro street. 3d 91 5153

TO RENT — 5 ROOMED MODern apartment. 87 London street. 5d94 5790

TO RENT — 4 UNFURNISHED rooms. Newly decorated. Apply 575 Bethune street. 3d 92 5765

TO RENT — TWO FURNISHED rooms with use of phone. Aply 469 Water street. 3d92 5787

2 OR 3 UNFURNISHED ROOMS to rent; conveniences and gas. 'Phone 1851W. 3d 92 5770

GOOD ROOMY GARAGE TO rent in central residential location Terms reasonable. 378 Stewart or 'Phone 1339F. 3d 92 5747

APARTMENT TO RENT — FIRE place, hardwood floors; sun porch, Immediate possession. Apply between 8 a.m. and 5 p.m. to 576 Aylmer. 'Phone 639W. 6d 94 5949

GARAGE FOR RENT—SITUATed at rear of 435 Stewart street. Apply 502 Water street. 2d 91 5785

FOR RENT — 2 UNFURNISHED rooms; central. Apply 470 Aylmer

TO RENT — ROOM AND BOARD all conveniences. Apply 199 Simcoe street. Phone 1376F. 6d92 5697

TO RENT — UNFURNISHED apartment of three rooms; well heated; ideal location. Apply at Examiner for address. 3d92 5793

FOR RENT — OFFICE ON George Street. Apply 437 George street. dtf

FOR RENT — GARAGES FOR rent; centrally located; also storage accommodation. Apply 437 George street. dtf

ROOMS TO RENT WITH OR without board, in a nice house; terms reasonable. Apply 503 Stewart. 3d92 5760

FOR RENT — HEATED OFFICE in Bank of Commerce Building Immediate possesion. Apply 437 George stret. dtf 2801

FOR RENT — 7-ROOMED house, all conveniences, central. Very convenient to Quaker Oats. Rent $25.00. Apply 293 George street. 3d 92 5783

TO RENT — NEW 6-ROOMED apartment; all conveniences; hardwood floors, hot water heated; janitor service; Brock street. Apply 234 Charlotte. Phone 1542W —2124. 6d95 5788

FOR SALE

FOR SALE —A GO-CART $5.00. Apply Examiner for address. 3d 92 5766

FOR SALE — 3 REGISTERED Holstein heifer calves; good milking strain. Phone 1231F. 3d93 5813

FOR SALE — BABY CARRIAGE and sidewalk sulky. Apply 191 Reid street. 3d93 5798

FOR SALE — GARAGE, GOOD size, well built, with floor; will move easily. Phone 1346. 3d93 5823

FOR SALE — STOVE AND SINger sewing machine. Apply 217 Rubidge street. 3d93 5806

FOR SALE — GOOD DOG FOR the hunt. Apply to Examiner for address. 3d93 5818

FOR SALE — 11 YARDS BRUSsels carpet; several small Wilton rugs; house plants. Phone 923W. 3d935807

FOR SALE — KITCHEN RANGE with hot water front and reservoir; also black Persian lamb coat. Apply at the Examiner for address. 2d92 6010

FOR SALE — 3 DOZEN 38-55 cartridge; 1 set of loading tools. Apply 244 Carlisle Avenue. 3d93 5801

FOR SALE — HEN HOUSE AND young canaries, singers. Apply 586 Sherbrooke. 3d93 5804

FOR SALE—FAVORITE HEATer with oven. Good condition. Apply 913 Water street. 3d 92 5164

FOR SALE — BABY SULKY — 72 Monaghan Road. 3d92 5797

FOR SALE — BUFFALO ROBE and sewing machine, 175 Douro street. 3d 91 5754

FOR SALE — A 4 BURNER GAS range, with high oven and broiler, in first class condition; cheap. 350 Water street. 2d91 5791

FOR SALE—FAVORITE HEATer with oven in good condition. Apply 474 Mark street. 3d 91 5738

FOR SALE — WOOD SAWING outfit nearly new. This will be sold cheap to quick buyer. Apply 268 Dalhousie street or 'Phone 1654J. 3d 911 5740

FOR SALE — 1 CAREY SAFE buggies, cutters, and robes, 1 Ford car. Jones Bros., 195 Simcoe street 6d 95 5765

FOR SALE—LADIES SILVER tone coat, size 38; also Upright Mason and Risch Piano. Apply Examiner for address. 3d 91 5744

FOR SALE—BABY'S STROLLer carriage, cheap. Apply 576 Murray. 'Phone 717W. 3d 91 5959

WOOD FOR SALE—GOOD MIXed dry wood cut 12" long. 40 per cent. hardwood $12.00 per cord. 'Phone 1249W. B. Revoy 6d 95 5778

FOR SALE — DINING ROOM table, kitchen cabinet, with hardwood top; 2 counters, for a small store. Apply 134 Rubidge street. Phone 1275W. 3d91 5654

FOR SALE — PANDORA RANGE in good order, hot water front and reservoir; coal or wood. Apply 503 Stewart street. 3d92 5759

WOOD FOR SALE.
200 Cars of Cordwood, maple and beech; wood loaded on cars in January, green wood. Apply to—
JOHN A. STEWART,
5d92 5723 Peterboro, Ont.

FOR SALE — 10 H.P. COAL OIL burning engine, on skids, with 30 inch F.C. pulley; engine nearly new —a snap. Apply James Killen, Enismore P.O. 6d92 5693

FOR SALE — A PAIR OF PERcheron fillies rising 3 and 4, agricultural class, weighing 2600 lbs. Won first prize at the East Peterboro exhibition in competition with 8 and 11 respectively; oldest won Curtis Special also. Apply at Examiner for address. 3d92 5761

FOR SALE — CHEAP ROUND dining room table, chairs, dressers and stands, iron beds, kitchen table, chairs, rockers, hall rack, writing desk, centre table, oil stove clothes horse, wood or coal heater pipes and other articles. Apply 27 Park street corner Park and Parnell. 3d 92 5782

CAPITAL
ALES, LAGER, BEER and STOUT
SANITARIS
Dry Ginger Ale, Belfast Ginger Ale,
All of the Above very Finest Quality—Guaranteed.
ALEX. ELLIOTT, Agent
Orders will be delivered in Cases by Phoning Reid's Express. Phone 113

WANTED

WANTED—MARRIED COUPLE to care for invalid, rent free. Apply Examiner for address. 3d 92 5780

WANTED — BIG GAME RIFLE in first class shape. State price and description to Box 5746 Examiner. 3d 91 5746

WANTED — 4 OR 5 H. P. BOILer upright, Phone 1352W. 3d93 5814

WANTED — CARS TO REPAIR— First class workmanship guaranteed. Apply 173 Wescott street. 3d93 5819

WANTED — ANYONE WISHING to store a piano in a private home —it would receive the best of care. Phone 206W. 3d93 6013

WANTED — YOUNG LADY DEsires room and board with a private family; west end preferred. Apply Box 5799 Examiner. 3d93 5799

WANTED BY BUSINESS LADY 1 furnished bedroom and 1 unfurnished room suitable for living room; also meals; must be central. Apply Box 6001 Examiner. 3d92 6001

WANTED — HOUSE TO HOUSE canvassers, male or female; nice work, and good pay. See Mr. Sowerby Between 6.30 and 8 p.m. at 378 Queen street, Peterboro. 6d95 5789

WANTED—AUTO TIRES, RUBbers, boots and shoes; sound second hand bags, scrap copper and brass, all kinds of scrap iron, delivered to STEVENS, next to Cold Storage. Address 364 Mark St., Peterborough, or phone 1209W.

WANTED — WORK BY THE hour, ironing, cooking, mending, etc. Apply at the Examiner for address. 3d93 5826

WORK WANTED — PLUGGED sewer and sewer connection dug from the street line to the house or any other work. Phone 1750W 6d96 5825

WANTED — A 3 BURNER GAS stove in good condition. Apply to Box 5822 Examiner. 3d93 5822

HOUSES, REAL ESTATE

FOR SALE—50 ACRE FARM IN Smith. Apply Ernest Sanderson, Lakefield, Ont. 26d 70 4660

FOR SALE — HOUSE AND LOT on Cannington street, Lakefield. Apply Ethel Nugent, Box 393, Lakefield. 12d101 5762

CLAPBOARD HOUSE FOR SALE in East City, containing 5 rooms, summer kitchen; good cellar, woodshed and large lot, 45 ft. frontage by 125 ft. depth. Price $1800. Apply at the Examiner for address. 6d96 5811

FOR SALE — CHEAP ON GOOD terms, same as rent; small five-roomed cottage on Chamberlain street, newly painted. Apply 293 Dalhousie street or phone 273J. 7d94 5729

FARMS! FARMS! FARMS!
TO BE SOLD AT PRICES THAT have been reduced to correspond with present market conditions. A large list to choose from. Excellent terms can be had for choice locations. Call at 372 Water street and get particulars. Dewart & Quinlan.

HELP WANTED--Female

WANTED — EXPERIENCED maid for family of two. Good wages. Apply Box 5948 Examiner

GIRL WANTED FOR CONFECtionery store. Apply J. Haggis, Charlotte street. 3d92 6000

WANTED — A NUMBER OF girls, 20 years and over. Apply Gatehouse, Canadian General Electric Co. 3d 91 5960

WANTED — MAID FOR GENERal housework; good wages to a capable girl. Apply at Examiner for address. 3d92 5758

WANTED — EXPERIENCED maid for family of two. Good wages. Apply Box 5948 Examiner. 3d 91 5948

WANTED — MIDDLE AGED woman for housework by the month. Apply Mrs. Johnson, 190 Brock street. 3d 91 5755

WANTED AT ONCE—2 GIRLS for Grand Hotel. Highest wages paid. Apply Mrs. W. Fisher. 3d 92 5984

AUTOS FOR SALE

FOR SALE— IF YOU INTEND buying a car this fall or in the spring it will pay you to call and see these cars now, as they are being sacrificed for quick sale. 1—1922 490 Chevrolet; 1—1921 490 Chevrolet; 1—1921 Maxwell; 1—1916 Light Maxwell Truck. Olds mobile Show Rooms, 'Phone 269 171 Hunter street. 3d 91 5955

FOR SALE — $140.00 BUYS 1916 Ford touring car in good condition —good appearance, good tires and spares. Apply 415 Dublin. 3d92 5990

NOTICE.

PIANO AND HAWAIIN GUITAR lessons given. Apply evening 223 Antrim street. 3d 92 5748

CHIMNEYS

CHIMNEYS AND FURNACES cleaned, etc., also roofs repaired. Phone 1851W. 26d116 5768

CARTING AND EXPRESS — Cartage and Express, large or small orders, any distance. Phone 619M. William Black, 261 Perry street. 26d116 5820

AS THERE WILL BE MUCH rejoicing in prosperous Canada this Christmas, there is the greatest imaginable demand for our exclusive, low-priced personal Greeting Cards; represent Canada's old established house with the celebrated Royal Series; easy to make ten to twenty dollars daily; magnificent Sample Book free to workers; experience or captial unnecessary. Bradley-Garretson, Brantford, Ont. 12d102 6005

NOTICE — STOVE PIPES PUT up; also furnaces cleaned and put in shape for the cold weather. Good work. 16 Benson avenue. Phone No. 1275J. 5d95 5810

BABY CARRIAGES, Etc.

FOR SALE — WHITE WICKER baby carriage, also small heater. Will sell reasonable. Apply 20 Stewart street. 2d 91 5776

FOR SALE — NEW CREAM Wicker Baby Carriage. Never used cost $60. Also good heater. Apply 563 Romaine street. 3d 92 5781

WORK WANTED

MOVING AND CARTING — ANY distance. Phone 1440M or 991 R 2. Beatty Bros., 35 Conger Street. fs-26 1 28 1723

WINDOW CLEANING — PHONE 1763M for J. A. Foster. Storm windows put up. 26d110 5662

WORK WANTED—ODD JOBS— chimneys built; cement work done Reasonable prices. Apply 4 Benson avenue. 6d 95 5779

WORK WANTED BY A PARtially disabled man who graduated at the Business College after four years overseas, recommended as a valuable office man or for any light employment. Box 5772 Examiner. 6d 92 5772

PERSONAL

WANTED — WIDOWER WANTS a middle aged widow to correspond in matrimony. Apply at the Examiner for address. 6d9 5683

HELP WANTED—Male

FIREMEN BRAKEMEN, BEginners $150, later $200; no strike. Railway Box 4998, Examiner.

YOUNG MEN WANTED TO work at night; one who has had experience in silk or cotton preferred. Apply 179 Park street. 3d92 5757

MAKE MONEY AT HOME—$15 to $60 paid weekly for your spare time writing show cards for us. No canvassing. We instruct and supply you with work. West-Angus Showcard Service, 29 Colborne Building, Toronto. dtf 730.

FIREMEN, BRAKEMEN, BEGINners $150-$200 monthly, (which position?) Railway, Box 5467 Examiner.
14d2 3 7 9 10 14 16 17 21 23 24 28 30 31

WANTED—A BOY NOT ATtending school, who knows streets in Peterboro. Apply Clerk at Montgomery House. 3d 91 5751

THREE OR FOUR

SALESMEN WANTED BY AN established incorporation putting out an issue of stock. Require the services of capable, energetic men of unquestionable character. Our business and the proposition we are offering is the result of honesty and hard work. We must have the same qualities in the men representing us. Apply 179 Charlotte street. 26d115 5995 4w

BELTING
Rubber Belting, in all sizes, now in stock. Come and get your needs filled at
—A. LOW & CO.—
264 Simcoe Street
'Phone 697 — Nights and Hol. 1027

Telephone 790 When You Want Your
Piano or Organ Tuned
Player Pianos a Specialty
All Work Guaranteed
W. H. CUNNINGHAM
560 Weller Street.

Read the Want Ads.

H.P.LINDSAY AGENCY CO.

INSURANCE & REAL ESTATE
District Agent for Security Life.

Brick Store and Dwelling, all conveniences, central. Terms. Priced at $2,600
Brick Dwelling, 7 rooms, all conveniences, central. Terms. The price $3,000
Frame Cottage, 6 rooms, all conveniences except furnace, central. Easy terms. Price $2,700
6 Acres, 6-Roomed Frame Cottage and Stable, just outside city. Terms. Price $2,500
9 Acres, 8-Roomed Frame House, Barn, Large Hen-house, Driveshed, Apple Trees and Small Fruits. Would exchange for smaller place or city property. See us for particulars.

392 WATER ST.

MONOGRAMMED FROCK.

The monogrammed frock is now the rage. Monograms range from the size of a dime to that of a plate. Several of the shops have added a department that will practically put on monograms while you wait.

SOLEMN AND WISE.

A grey and black owl, looking very solemn and wise, gets its bird's-eye view of life from the grey felt brim of a debutante's hat.

"HERE IT IS"
Whatever You Want
—If you're looking for a "job," or if you have something to Sell—to get results quickly—use
THE EXAMINER WANT ADS
—They have proven a boon to many, so avail yourself of the same opportunity.
—If you have anything you want to Sell or Exchange, or if there is some particular thing you want to Buy, the Want Ads. will bring results. The Cost is trifling.

Metal Weather Strips
This is the time to have your windows and doors fitted with Chamberlain Metal Weather Strips and save fuel.
J. H. VANCE
Phone 1292 773 Aylmer St.
t-t-s-145.

TRADE! TRADE!! TRADE!!!

9 Acres, close to city, good frame house with furnace, stable and drive shed. Owner will accept small house and about one acre of land and mortgage for balance. This would make an excellent place for milk man.

$1,700—Six-Roomed Frame, water, light and gas.

$2,200—Dandy Little Home in nearby village.

H. J. McCANNAN & CO.
140 Simcoe St.

FARMS FOR SALE

100 Acres of good land, 85 Acres working land, balance pasture and wood; House containing 8 Rooms, bank barn, De Laval Silo; 5 miles from Peterborough. Price $8,000.00

100 Acres of Good Land, 75 Acres working land, balance pasture; Frame House, containing 8 Rooms, bank barn, hay barn; 5 miles from Peterborough. Price $9,000.00

100 Acres of Good Land, 85 Acres working land, large Red Brick House, bank barn, 30 x 80, bank barn 35 x 40, drive shed, other outbuildings; 7½ miles from Peterborough. Price $9,000.00

Or will sell 88 Acres of above Farm separate.

—Apply—
J. T. O'CONNELL & CO.
136 Hunter St West.
Phones: Office 376; Residence 1359.

FOR SALE

7 - Roomed House, Red Brick; all modern and hardwood floors. Central $3500

6 Roomed Frame House, central— $1550; $200 cash balance as rent.

8 Roomed Red Brick House; all modern, hardwood floors; a real home.

6 Roomed Frame House, ½ acre of land, with fruit trees $1700

100 Acres of Good Land; good buildings; well watered, on easy terms.

We have a large lot of Good Farms, all sizes, and all prices. Call and see us.

CHAMBERS & CO.
354 WATER STREET
'Phone 1719J — Res. 'Phone 1882J.

Going to Build?
I will be pleased to furnish estimates of Houses, Bungalows, Summer Cottages, Garages, Alterations, Repairs, etc.
A. B. CUNNINGHAM
331 Reid St. Phone 1261w

Advertise in the Examiner

FOR SALE

Unusual opportunity for investors to buy the finest Garage or Business Property in Peterborough, situated in the heart of the city on Simcoe street and now occupied by Mr. F. Jones.

On the Property is a Brick Garage with elevator and large Brick Barn adjoining same. There is also a large Vacant Lot along side that could have an oil service station easily erected on. With this it would be the finest automobile sales room in the district.

Possession of this Property can be had January 1st, 1923.

To a responsible purchaser suitable terms can be arranged.

For further particulars apply to

D. O. ROBLIN, 72 Queen St. West TORONTO
or MRS. JANE SNOWDEN
t.s.t. 204 Reid St., Peterborough

DAVIS-THOMPSON COMPANY, LIMITED
Insurance and General Agency
433 GEORGE ST. PHONE 40

5½% Interest

paid by this institution on its Debentures which are issued for a term of 5 years, in sums of $100 and upwards.

4%

(Half-yearly) paid on deposits. One Dollar opens an account.

TORONTO SAVINGS & LOAN CO.
435-437 George Street, Peterboro

MAIL EDITION

The Evening Examiner

"The store that is too small to advertise is too small to produce a living for a healthy man or woman."

PRICE THREE CENTS — PETERBOROUGH, TUESDAY, OCTOBER 17, 1922 — PRICE THREE CENTS

ALL ENGLAND WONDERS HOW WILL WOMEN VOTE IF AN ELECTION IS HELD

Next General Election Will Be the First in Which the Women of Britain Have Had a Vote.

A NEW FORCE.

LONDON, Oct. 17. — (Canadian Press.)—The prospect of general election during the next few weeks has acted as a call to arms to the women of the United Kingdom, who in the event of a parliamentary dissolution, will have their first participation in general elections. (British women were granted the right of suffrage for general elections by the representation of the people act, 1918.)

Already, male politicians are attempting to reckon with this new force, which is calculated in some quarters to overwhelm the practice of established party procedure.

It is asserted in some quarters that this is one of the reasons why Prime Minister Lloyd George is so slow in asserting his position in regard to a general election. His party scouts are reported to be already sounding the leading women on their probable attitude at the polls. He also has promised to see many women of the various organizations in the near future.

There will be about 20,000,000 eligible to vote at the coming elections, of whom about 8,000,000 are women. Twenty-six women have so far announced their candidacies for seats in Parliament, and others are coming forward. Lady Astor, the first woman seated in the House of Commons, went campaigning yesterday for re-election in the Plymouth district. Other feminine candidates also have become active.

No Women's Parties.

Mrs. F. W. Hubbeck, Parliamentary Secretary of the Society for Equal Citizenship, declared the British parliamentarians were trembling over the possibilities created by the entry of women in the various parties.

"So far there are no women's parties," she said. "We are working inside the established parties without making sex a political issue. There is room for every opinion by voting in this manner.

"We are demanding, however, that the 6,000,000 disenfranchised women be given the vote. It is not generally understood that the number of women voters is held down to 8,000,000 by the law which permits only taxpayers and those over thirty to go to the polls.

"There are 6,000,000 women over 21 years of age living in furnished rooms or with their parents. If these women had the same status as men they could vote. In this case the women voters of England would outnumber the male voters. We intend to make the disenfranchisement of these 6,000,000 women one of the issues in the coming election."

Lady Astor Active.

Lady Astor has not yet defined her attitude in the forthcoming campaign. Up to now she has been independent, inclining favorably toward Mr. Lloyd George on all national questions.

She had planned remaining in Plymouth and other points in her constituency for a month, but now she is holding herself ready to return any day to London for a caucus of the Unionist Party, of which she is a member.

Accompanied by her two youngest children, Michael and John Jacob, and Mrs. Wintringham, the only other woman member of Parliament, Lady Astor went home to address meetings arranged for the wives of the sailors and fishermen in her district. She intends to emphasize in her speeches the minimum wages paid to women.

The newspapers are already discussing the woman factor in the general elections. They point out that while none of the 15 who stood for Parliament in 1918 were elected, it is felt the women candidates may make a different showing in the coming election. Indeed, the feminine vote may decide the whole membership of Parliament.

Eleven Candidates.

The Independent Liberal Party has eleven candidates in the field. This is more than any other party. Three of the candidates are titled ladies. Four of the candidates announced are Coalition-Liberals, two married women, and two unmarried. The latter are Miss Helen Frazer, of Glasgow, and Miss M. P. Grant, of Leeds. The Unionist, Party, so far, has one candidate, Mrs. Helen Vaughan, professor at the University of London, and formerly head of the Women's Royal Air Force. The Coalition Unionist Party announces two candidates, Lady Astor for re-election, and Lady Cooper for Walsall.

The Labor party has adopted six women candidates, all of them with well known Labor connections. They are Miss Margaret Bondfield, Miss Susan Lawrence, Miss Picton Truberville, Mrs. Pease, Mrs. Gould and Mrs. Barton.

There are three Independents — Miss Eleanor Rathbone, of Liverpool, president of the Society for Equal Citizenship; Mrs. H. Moore-Nisbett, of West Edinburgh, and Mrs. Oliver Strachey, candidate for the Chiswick and Brentford Divisions.

DANGER IN THRACE.

CONSTANTINOPLE, Oct. 17. — (Canadian Press). — The French military commander at Adrianople has requested General Charpy for immediate reinforcements in Eastern Thrace. He declares that "the situation is fraught with danger."

PROBABILITIES.

Cloudy with showers. Colder.

GERMANS PLAN TO KEEP EBERT ANOTHER TERM

Was Elected Provisionally But Law is Expected to Prolong His Tenure of Office Till 1926.

FOR SEVEN YEARS.

BERLIN, Oct. 17. — (Canadian Press.) — It is expected that the Reichstag shortly will pass a measure altering the constitution so as to enable President Ebert's tenure of office to be prolonged to 1926. It is understood that this step was decided on after a conference held yesterday morning between the political party leaders and Chancellor Wirth.

Herr Ebert was elected provisionally in 1919 by the General National Assembly at Weimar. He was to remain in office only until regular elections could be held. The disturbed political and economic conditions of the country since that time have made elections inadvisable.

Under the constitution, presidents of the German Republic are to be elected by direct vote of all citizens, male and female, over 21 years of age, for a term of seven years.

FREE THINKERS FACING EXILE

Russian Soviets Ousting Educators, Publicists and Professional Men.

MOSCOW, Oct. 17.—(Associated Press).—The Soviet Government's recent action in exiling abroad or to Northern Russia many educators, publicists and professional men who were unable to reconcile themselves to the Soviet regime, came like a bolt out of the blue and has left thousands of others of the "intelligentsia" wondering if their turn will come next.

For many months, since the development of free trade and the re-creation of a class of rich speculators, it has been evident both to opponents of the Government and to the Communists themselves, that thousands of Russians were beginning to forget they were in the hands of a proletarian dictatorship, and were beginning to become as "bourgeoisie" as ever.

Thinking that the new freedom of trade might mean freedom of politics also, scores of college professors and some organizations of professional men began to talk, write and think freely again. The more timid did this secretly, while some plucked up enough courage to lampoon the Government's activities openly in pamphlets and in the class room. One group of college professors even dared to strike—and strikes usually bring prompt punishment in Russia.

Premier Lenine openly announced, last spring, that the retreat toward capitalism had reached its limits, and both the Genoa and Hague Conferences established that the Soviet Government was standing pat on the main principles of the proletarian dictatorship, even if it was inclined to make individual concessions to capitalists or foreign Governments here and there.

Within Russia, however, such leeway continued to be allowed to speculators. Gambling casinos were opened, racing flourished, and so many new commercial undertakings were launched that very few Russians realized that the Communist party had determined absolutely that the pendulum, having swung so far to the right, now ha dto be swung back to the left until the Soviet clock kept proper Bolshevik time.

Communists explain that so long as efforts of individuals, however profitable to themselves, continue to be immediately or potentially advantageous to the Government in its scheme of reconstructing Russia, these individuals are to be given wide scope in freedom from interference. But when the work of the individual does not fit into this general scheme, or when an individual works against the Government, then his activities are to be cut short and the offender punished.

The recent decrees of exile, says the newspaper Pravda, are only the first warnings to the intellectuals who remain. The Soviet Government will, as in the past, value highly the support of those representatives of the old "intelligentsia" who will loyally work with the Government, as the better part of the specialists do now, but it will, as before, root out every attempt to utilize the legal possibilities for an open or secret struggle against the Government and for the restoration of a "bourgeoisie regime."

"There is no hope for a return to the past," The Pravda warns.

MOTHER KICKED TO DEATH BY A BABY

LONDON, Oct. 17.—(Canadian Press).—Kicked to death by her nine month old baby was verdict of a coroner's inquest into sudden death of Mrs. Gertrude Nabbutt of Norwich. The young mother slept with child and other persons in house frequently heard her exclaim "Don't kick like that". Jury found death due to heart failure and exhaustion caused by peritonitis due to kicks of baby.

CANADA TO MAKE HER OWN TREATY WITH U.S.

New Document Will Regulate the Naval Strength of Canada and the United States on the Great Lakes—Will Supplant Entirely Treaty of 1817.

WASHINGTON, Oct. 17.—(Canadian Press).—In recognition of Canada's direct interest in the maintenanee of amicable relations with the United States, the British Government has decided to authorize the Canadians to negotiate directly with the United States State Department in the framing of the new treaty to regulate naval strength on the Great Lakes. In the near future a representative of the Canadian Government is expected in Washington to begin these negotiations, the foundations for which were laid during the visit here last July of Premier McKenzie King.

The matter of naval vessels on the Lakes will probably be only one of several subjects covered by the new treaty, which is expected to supplant entirely the Treaty of 1817. It is understood that there is no disposition on either side to increase naval armament on the Lakes beyond the needs of militia training and Customs law enforcement, but it is probable an effort will be made to define zones in the Lakes wherein Customs and militia vessels may operate lawfully even where purely territorial waters are involved.

It is not yet determined, but it appears probable that the new treaty will also deal with waterways, fisheries and other questions.

Food Prices Are On a Steady Decline

OTTAWA, Oct. 17.—(Canadian Press).—The average cost of the weekly family budget of 29 staple foods was $10.28 at the beginning of September, as compared with $10.44 for August, $11.82 for September, 1921, and $7.83 for September, 1914. The index number of wholesale prices continued to fall in September. For September it stood at 220.5, as compared with 222.8 for August, and 232.7 for September, 1921. The retail price of fuel was somewhat higher in September.

BURNING IN THRACE NOT WIDESPREAD.

Every Precaution Taken For a Peaceful Evacuation

CONSTANTINOPLE, Oct. 17.—(Canadian Press.) — Lieut.-General Harington, commander of Allied forces, yesterday denied emphatically that there had been any widespread burning of villages in Thrace and appealed to British and United States' correspondents to use the utmost caution and discretion in reporting events in evacuated areas where the situation was the most delicate.

"We have airplanes flying over Eastern Thrace," he said, "and they have been unable to determine any fires. On the contrary, they report that evacuation is proceeding satisfactorily.

"The Greek General Staff has issued strictest orders to the population and soldiers against incendiarism or disorders of any kind. Allied armies have made thorough preparation for an orderly and peaceful evacuation, and I am confident we shall succeed in carrying out that most difficult task." General Harington said in order to convince the Turkish Nationalist government there was no truth in the widespread reports of burning he had invited Hamid Beyor, his representative, to fly over Eastern Thrace with British aviators.

PRISONERS ESCAPE THROUGH A SEWER.

DUBLIN, Oct. 17. — (Canadian Press).—During the week-end about 140 prisoners escaped from the internment camp at Newbridge Barracks, near Curragh. The escape was made through an unused sewer, the mouth of which is at the Liffey River.

Free State troops yesterday surrounded the town of Ballaghaderreen, County Mayo, and captured many irregular troops and also quantities of arms and stores. The commandant of the irregulars, a man named Nulrennan, who was widely known for his daring exploits, refused to surrender and was shot and killed.

Republicans yesterday blew up two bridges five miles from Mullingar, blocking all traffic from the Midlands to Dublinl.

FIRE IN TAMPICO.

MEXICO CITY, Mex., Oct. 17.—(Canadian Press).—Property valued at more than a million pesos was completely destroyed by fire at Tampico yesterday, according to despatches received by the newspapers here yesterday. The destroyed property covered five blocks. The origin of the fire is unknown.

This is the third destructive fire which has occurred in Tampico within a few months.

Less Grain and More Coal is Being Moved.

WINNIPEG, Oct. 17.—(Canadian Press).—A demand for coal cars during September caused a decrease in the movement of grain from the West over Canadian National lines, according to figures made public here yesterday. Coal moved from Western Alberta mines to prairie points and to Winnipeg totalled 331,135 tons, and called for 9,461 cars.

Since September first, the Canadian National has handled 36,803 cars of wheat totalling 46,362,000 bushels, as against 28,774 cars and 35,940,000 bushels for the same period a year ago.

ONTARIO FARMERS ARE PRESSING THE WORK OF THE FALL

Competent Help Lacking in Many Districts—Fall Plowing is Progressing Rapidly While Ground is Good.

FALL WHEAT IN.

TORONTO, October 17. (Canadian Press.) — Recent rains throughout the province have put the land in good condition for ploughing and many of the farmers are turning under all that they can. Other fall work is also being pressed, but competent help is hard to procure in many quarters. Opinion is divided as to the acreage of fall wheat sown, some counties showing an increase, while others report a shrinkage. On the whole the acreage seems to be somewhat less than that of last year.

The apple crop in Norfolk county has been a disappointment both in yield and quality and the bulk of the crop in that county will be domestic packed. In Welland apples are selling from $1 to $1.50 per bushel, depending upon the variety and the quality. The grape harvest is practically over in the Niagara peninsula. Prices have averaged from $60 to $75 per ton. In South Simcoe potatoes are selling at 40c per bag at the elevators. Roots are being lifted and on the whole promising well. The weather so far has been favorable for the work. In Lambton county sugar beets are yielding from 8 to 15 tons to the acre with a sugar test of from 12 to 15 per cent.

FRESH CLUE FOUND.

NEW BRUNSWICK, N. J., Oct. 17.—(Special.)—Blood-stained handkerchiefs found beside bodies of pastor and organist provide a clue for fresh developments expected within 24 hours.

CANADA TO GET OVER A MILLION OF ENEMY DEBT

Thomas Mulvey, Deputy Custodian of Enemy Property, Straightened Out a Lot of Red Tape in Europe.

GERMANY SLOW.

OTTAWA, October 17 (Canadian Press). — Bringing back with him approximately $1,500,000 of securities formerly in the ownership of enemy nationals, Thomas Mulvey, K.C., the Under-Secretary of State for Canada, and Deputy Custodian of Enemy Property, has returned to Ottawa after spending the last few months overseas in connection with the business of the clearing house and the settlement of enemy debts. Some extraordinary claims were encountered but so far only one actual case of forgery in connection with a claim has been met with. Many claims, however, are still under investigation.

One of the important results of Mr. Mulvey's trip which took him to England, Holland and Germany, was the reaching of a settlement with the public trusts in London as a result of which some $6,000,000 in securities will be turned over to Canada. Of this amount, some $700,000 has been delivered.

Another result was the setting up of a means of direct correspondence between Canada and Austria and Hungary in clearing house matters. Heretofore, there was no direct communication with these countries, in which, as well as in Germany, there was held many large amounts of Canadian property and shares in Canadian industries such as the C. P.R.

German government officials and others while overseas were all pleading "poverty and persecution by the allies," and there was an apparent design to delay as far as possible payment of allied claims made against the German government and its nationals. The visit, however, had resulted in straightening out many misunderstandings, and bringing a settlement of claims against enemy countries much nearer than it had previously been.

GREECE HEADING FOR A REPUBLIC.

Organized Campaign to Remove Royalist Faction.

ATHENS, Oct. 17.—Return to Athens of Nicholas Politis who took oath before the King as Foreign Minister, has been characterized as the beginning of an organized campaign to establish a republic in Greece with Venizelos as president. Several newspapers which are active supporters of Venizelist party, of which M. Politis is a prominent member have opened a discussion in favor of a republic, by publishing letters from men eminent in political life which contend that royalist regime is responsible for all woes of the nation and condemn such regime as no longer suited to Greece.

THURSDAY A FATEFUL DAY.

LONDON, Oct. 17.—(Special.)—Unionist conference on Thursday to determine Lloyd George's political fate.

UNIONISTS TO MEET AND DECIDE WHAT ATTITUDE TO TAKE IN AN ELECTION

Austin Chamberlain Calls a Meeting of the Party Which Will Be Held October 19 at the Carlton Club.

TO ASK FOR VOTE.

LONDON, Oct. 17.—(Associated Press.)— Yesterday was a day of feverish activity in Downing street, the chief development being a summons to the Unionist members of the Cabinet and 350 Unionst members of the House of Commons to a conference at the Carlton Club on October 19, to decide whether to break up the Coalition or stand by Premier Lloyd George.

The decision to call this meeting was taken at No. 11 Downing Street, Austen Chamberlain's home, after consultation of Mr. Chamberlain with his Unionist colleagues and the chief party organizers, among them Sir George Younger, who it is recalled "Scotched" the Premier's general election plan a few months ago on the ground that the party machinery was not ready.

Mr. Chamberlain, as party leader, will preside at the Charlton Club meeting, the result of which the Prime Miinster will await before deciding on his line of action. Mr. Chamberlain will ask for a vote of confidence and on this will depend his remaining in office and the ensuing general election. If accorded, it will be left for the Premier to indicate his course which, in any case, will not be divulged until after he attends the Prince of Wales' public welcome home at the Guild Hall on October 20.

The participation of Winston Churchill, the Colonial Secretary, in the campaign has been suddenly cut short by an attack of gastritis, which has obliged him to cancel all public engagements. Prior to Mr. Chamberlain's consultation, the Premier held a war council, at No. 10 Downing street, with the members of his Cabinet, including Mr. Chamberlain, after which he departed for Chequers Court.

Ominous rumblings are heard from Labor headquarters, one prominent party official having been quoted as having declared that no fewer than 420 Labor candidates would appear in the next election, of which sufficient would be returned to make it most difficult for any government to resist them. J. H. Thomas, speaking at Newport, delivered a scathing indictment of the

(Continued on page 5.)

SWEDES WELCOMED QUEEN WILHELMINA.

Swedish and Netherlands Monarchs Met For First Time.

STOCKHOLM, Oct. 17.—(Associated Press)—Queen Wilhelmina of the Netherlands, together with her Prince Consort and several members of her court has left for home after a visit of state to King Gustaf V and Queen Victoria of Sweden, the occasion being especially memorable as the first time in history that a Swedish king had met a ruler of the Netherlands in Stockholm.

Queen Wilhelmina was welcomed at the railway station by the entire Swedish Royal Family, including the King and Queen, the Crown Prince, Princes Wilhelm and Bernadette, and Prince Eugene, the King's brother. Other present at the arrival were Premier Halmar, Branting and the ranking officers in the army and navy. The Swedish populace filled the streets between the station and the Royal Castle, and ignored the drenching rain while they craned their necks to get a glimpse of the gala carriages. Not for years had there been so much enthusiasm among the crowds, and those who were lucky enough to witness the first meeting of the Dutch and Swedish rulers were impressed with the cordiality shown in the greetings.

In the formal addresses exchanged in French by Queen Wilhelmina and King Gustaf at the Royal Castle the historical aspects of the occasion and the solidarity of the two nations in their common ideals were stressed. The visit lasted three days and, beside state dinners and receptions, included musical entertainments and visits to the National Museum, and to Riddarholm church, which contains the remains of Gustavus Adolphus and Charles XII.

WEDDING BELLS

HAZLITT—KNOX.

At St. Paul's Presbyterian manse, Peterborough, Monday afternoon, October 16, by Rev. Robert Pogue, Katherine Mabel Knox, of Peterborough, and George Drummond Hazlitt, ofOshawa, formerly of Otonabee, were united in marriage. The couple were attended by Miss Bessie Knox, sister of the bride, and John Spinkle.

Mr. and Mrs. Hazlitt left on the afternoon train for a trip to Rochester, N.Y., and on their return will reside in Oshawa.

BASKET SOCIAL.

The branch of the Catholic Women's League of Ennismore held a very successful basket social in the Parish Hall on Wednesday, October 11. A very large number attended and there would have been more but for the down pour of rain Nevertheless a very enjoyable time was spent. Good music was provided by James Killen, assisted by Mrs. Tom Gannon. The arrangements of the evening were in charge moderates of that party who would of the committee headed by Mrs. Dan Cavanagh.

As many as 12 foreign languages are taught in some of Tokyo's schools.

Mr. Poultryman :

Now is the time to decide whether you intend making those hens of yours pay a dividend this winter or not.

Don't blame the hens buy

"NATIONAL POULTRY FEEDS"

Ask you dealer for

"NATIONAL CRUSHED OYSTER SHELL"

In any size bags.

"We Have Saved Without Stinting"

DAVID BRADEN.

"We've something to look back upon, and something to look forward to—my wife and I," says David Braden.

"We've enjoyed life to the full, have had the things that make life worth living, and yet we have saved.

"We chose the better way of saving. All my salary every year was spent, except the moderate sized cheque that paid my Life Insurance deposit to the North American Life. That annual payment represented our 'savings' and the balance of my income was ours to spend on a happy lifetime.

"All these years that cheque has served the double purpose of 'savings' and 'protection.' It protected my wife and children against the possible loss of their bread-winner, and now that my policy has matured, I have $10,000 in cold cash. While others were putting aside their little hundreds year by year I made sure of $10,000 by means of Endowment Life Insurance. This will keep us two in comfort the balance of our days. We will enjoy life to the very end."

Our booklet, "Twenty Years Ahead," tells how you can do just as David Braden did. Send for it.

NORTH AMERICAN LIFE ASSURANCE COMPANY

"Solid as the Continent"

Head Office: Toronto, Can.

Peterboro Branch Office, Royal Bank Chambers, Peterboro, Ontario

I would like to read "Twenty Years Ahead."

NAME.....

ADDRESS.....

Occupation..... Age.....

TRY OUR BAKER'S RECIPES

Our expert baker has some excellent recipes for home-made bread, which we will gladly supply to you, free of cost.

Write us for them today.

It Has to Pass Our Baker First

EVERY "milling" of Quaker Flour must satisfy our baker before it leaves the mills.

The wheat is analyzed by our chemists for protein, gluten and ash; the perfect grains are selected and cleaned. The product is tested at every stage of milling. A perfect flour is the result.

But the *supreme* test takes place in our own bakery. Every day's "milling" of Quaker Flour must receive the O. K. of our expert baker. It must produce bread perfect in size, flavour, colour and texture, before it can leave the mill. Nothing is left to chance in producing Quaker. You will make far better bread and cake with

Quaker Flour

Always the Same-Always the Best

Just try Quaker.

THE QUAKER MILLS
PETERBOROUGH and SASKATOON 204

DISTRIBUTORS:

PETERBOROUGH — Roland Denne and all high class grocers.
BOBCAYGEON — Wright and LeBer.
DOURO—P. G. Towns.
ENNISMORE—R. J. Killen.
ENNISMORE—P. G. Sullivan.
HASTINGS— H. M. Fowlds & Son.
KEENE—W. N. Fletcher.
KEENE—G. S. Taylor.
LAKEFIELD—W. J. Charlton.
MILLBROOK—Atwood & Shepard, Burnham Bros.
NOGIE'S CREEK—J. L. Beatty.
NORWOOD — Waters & Company.

The Evening Examiner

PHONES—Editorial, 1601. Business Office, 1600. Private Branch Exchange to all Departments.

The Daily Examiner, published every awful evening. The Peterborough Examiner, Limited. Office, 419 George Street.

The Weekly Examiner, published Thursday morning.

The Subscription Price of The Daily Examiner is $6.00 per year; delivered in City; out of town subscribers by mail, $4.50 per year; that of The Weekly Examiner is $1.50.

U. S. REPRESENTATIVES.

Special U. S. Representatives—W. H. Stockwell, 629 People's Gas Building, Chicago, Ill.

New York—Chas. F. Miller, 225 Fifth Avenue.

The Examiner is a member of the Audit Bureau of Circulation.

Advertising Rates on application.

R. M. GLOVER, Managing Director.

TUESDAY, OCTOBER 17, 1922.

"SI MONUMENTUM, CIRCUMSPICE!"

A swarthy sailor fell on his knees on the sandy shore of San Domingo four hundred and thirty years ago, and made some pious observations, if history recordeth aright. Later, he was acclaimed as a famous navigator because he discovered America. So far, so good. But when he died, his funeral was held at Valladolid, whence he came, and his mortal remains were transferred to the Carthusian monastery of Santa Maria de las Cuevos, in Seville, being later removed to the famous Seville Cathedral. His name was Columbus for short, and he was undoubtedly one of the world's leading pioneers.

In some mysterious manner, however, his remains found themselves removed from Seville and carried across the sea to Santo Domingo, the first land he touched after crossing the Atlantic in his cockboat. It is now proposed, by the Receiver-General of that dusky republic, to "erect a suitable memorial and final resting-place" for Christopher, his bones. Canada is cordially invited to be in on the erection, as it is highly fitting she should.

The idea impresses us as admirable, the more so when we consider briefly what has been happening to Christopher's bones of late. It has become the practice to open the casket and permit "high dignitaries or distinguished visitors" to handle some of the bone fragments. What possible pleasure or satisfaction it could give anybody on earth to wave the late Mr. Columbus' tibia over their head, for instance, or gently massage his jawbone, or scratch his chinbone, we are at a loss to conceive. But it is evidently a popular game in the dusky republic of Santo Domingo, where they have voodoo and cannibal feasts to vary the monotony of their island existence "set in a pearly sea."

However satisfactory it may be to the bone-wavers, however, we suspect that the ghost of the late explorer must have been kept from well-deserved rest for a long time. Any self-respecting ghost would object to having its corporeal bones handled by an indiscriminate mob of tourists. But the proposal of the Receiver-General will obviate all this and allow the perturbed spirit to rest. With a tomb constructed like Napoleon's in the interior, and like Grant's on the exterior, Columbus ought to "make a good sleep." Moreover,—and herein we find solid commonsense—that tomb will be surmounted by a beacon tower three hundred feet in height, in the top of which will be installed a great light to aid mariners.

Nothing could be more appropriate than that the discoverer of the New World should rest finally in that land where his feet first touched ground after his departure from his native land, and that his tomb should be marked by a light to guide those of his craft who still go down to the sea in ships, and con the waters over which he peered so eagerly and so expectantly on the morning of that twelfth of October, just four hundred and thirty years ago.—Montreal Star.

PLAYING UP TO DAUGHERTY.

The unenlightened foreigners seem to be playing up very nicely to the Daugherty ruling which purports not only to make all American ships "dry" wherever they may be, but to extend that blessing to all ships of any nation which may call at an American port. That is, these benighted foreigners are "starting an argument." Some of the British steamship lines are starting it in the American courts themselves. The French talk of carrying an appeal to the Court of Justice at the Hague.

We hardly think that this last extended form of litigation will be necessary. The elections to the next House of Representatives—the Lower House of Congress—will be held on the first Tuesday after the first Monday in November. To be explicit, they will be held three weeks from next Tuesday. The "argument" started by the British lines in the American courts should easily last beyond that important date.

This will leave the Harding Administration, the Republican party and Attorney-General Daugherty in a noble attitude of "standing resolutely for principle" at whatever cost—even to other people—until the ballots are safely marked and carefully counted. Thus if there be any ardent Prohibitionists in the United States—say, in the President's own home State of Ohio, whence Daugherty also comes—who have been wobbling of late because the naughty booze-guzzlers could point a derisive finger at them and shoot out the lip over the humiliating fact that "Uncle Sam was 'bootlegging' on his own ships," they will be brought back into the fold for polling day. What happens afterward is of less importance. Congress is elected for two years; and political memories are short.

It must be a great comfort to the astute politicians of Washington that the necessarily inexperienced and even more necessarily unwarned foreigners should have so quickly and cleverly recognized their "cue." They might not have started a harmless argument. They might have embarrassed the Administration by permitting an awkward international incident to develop. International incidents are not easy to dispose of. If the innocent Attorney-General Daugherty will know what we mean, there might have been "a hang-over" from such an incident lasting until long after the first Tuesday after the first Monday in November.

But an "argument" can always be stopped when it has served its purpose. All Mr. Daugherty will have to do, after a Republican Congress has been successfully elected, will be to scratch his head, read the precedents—such as that touching the slave seizure at the Bahamas—which have been dug up and presented, and admit that he was wrong. Even an Attorney-General's ruling may be found not to override international usage. Moreover, there is no nation which would more bitterly resent foreign control of its ships while in foreign ports than would the United States.

So the moment the Harding Administration is convinced by the "argument" put up by the obliging foreigners, the trouble is all over. For it is perfectly obvious that if foreign ships cannot be prevented from carrying liquor into American ports and dispensing it to passengers all the way across the wide and tempestuous seas, it would be sheer ruin to apply that rule to American ships alone. And—devoted as our neighbors are to their principles—we imagine that they will be still more devoted to the oldest principle known, that of self-preservation; and so will not deliberately destroy a mercantile marine which it has cost them so much to launch.—Montreal Star.

BUSINESS IMPROVEMENT BECOMING GENERAL.

In a series of reports received early this month by the Canadian Manufacturers' Association from members in all parts of the Dominion, most encouraging news is contained regarding the general condition of manufacturing industry. There is marked improvement in many lines and, as compared with last year, much better business is being done. The outlook, too, is hopeful and correspondents generally anticipate that 1923 will be a prosperous year. From a bulky sheaf of reports the following extracts are culled:

"There is a decided improvement in the prospects for the lumber business," reports a big lumber company in Victoria, B. C.

"This season our business has shown a marked improvement for the first time in nine years," says a Pacific Coast cement manufacturer.

"We are very busy, shipping largely to every Province in the Dominion, and also to Newfoundland," states a large Maritime Province confectionery manufacturer.

"We anticipate that this will be the most successful year we have ever had," reports an Ontario glove manufacturer.

"The most outstanding feature about our business during 1922 has been the substantial increase in our export trade," writes a manufacturer of electric appliances.

"Our fiscal year ending August 31, 1922, showed an increase of 20 per cent. in gallonage and tonnage," states a large paint manufacturing company.

"1922 exceeds in volume comparative period of 1921, with marked increase in sales," advises an Ontario box manufacturer.

"Business improving, with a decided gain in some lines over last year," says a Maritime Province biscuit manufacturer.

"We have enjoyed considerable increase in business this year," reports an Ontario varnish manufacturer.

"In 1921 we enjoyed the most profitable year of our history; this year will be equally as good," says a manufacturer of corsets.

"Business has shown decided improvement in volume over 1921," is the finding of a Maritime Province box manufacturer.

"We are increasing our output very considerably," says a large piano manufacturer.

"Business very much better than expected and shows big increase over last year," reports company manufacturing nails and tacks.

"We report a very satisfactory increase in business over the past year," writes a manufacturer of roofing material.

"We have had considerable increase over previous year's showing," states an important automobile manufacturing company.

"We have noticed a marked improvement in general business this year," reports a manufacturer of abrasive wheels.

"Business has been exceptionally good with us," states a company engaged extensively in the fibre industry.

"At the present time our factory is running overtime," says a pencil manufacturer.

"A very considerable increase in business this fall, with results beyond our expectations," reports an Ontario shoe manufacturer.

"Our Canadian and export business is the best in the history of the company," states another corset manufacturer.

"We have been operating full since early March and output this year will be greatest in our history,"—a big sheet metal manufacturer.

"We are working up to the highest capacity of any season," is the information supplied by an Ontario trunk manufacturer.

"We are booking orders in much greater volume than this time last year," states a manufacturer of electric lamps.

"We are steadily increasing our output, and prospects are good for a busy winter," reports a large lithographing company.

"We are increasing the scope of our operations as the demand for our product is increasing to a very encouraging extent"—a manufacturer of machine tools.

"Shipments up to 31st August show increase of over 70 per cent. over same period of 1921"—a big producer of hardwood flooring.

"Comparing June, July and August with last year, sales are 30 per cent. ahead of last year"—a manufacturer of electric fixtures.

"Demand for out product has been extremely good, exceeding our ability to produce"—one of Canada's largest brick manufacturing companies.

EDITORIAL NOTES AND COMMENTS.

Lloyd George, whatever he may have lost as a result of his policy in the Near East, has certainly not lost his ability to be sarcastic.

Just to show that the day of miracles is not past, it may be mentioned that a South Grey municipal council has refused to accept its share of the legislative bonus which George M. Leeson, M.P.P., is distributing among the municipalities of his riding.

Although Methodist ministers may not smoke, the chances are that some of them will fume over the latest order.

A contemporary remarks that every time Henry Ford thinks of his money he remembers that he shook it out of the people.

So far no one has organized a Society for the Protection of Pedestrians. That's an opportunity for a good promoter.

"NIHILIST INTRANSIGENCE"

Times of India: To-day India is the master of her fate; nothing but the failure to seize opportunities vividly present to her can prevent India from attaining her full stature amongst the peoples of the world. Her future is in her own hands. That future is not threatened by speeches of the Prime Minister or any imaginary reaction in London; so far as it is threatened it is from within. The non-co-operation movement, as a non-co-operation movement, is spent and dead. All over the country such men of experience and political instinct as were associated with it are revolting from its sterile negation and seeking a way out. But it has left a pernicious legacy in the indiscipline it has inculcated, in the antagonisms and bitterness it has engendered, in the impatience it has stimulated. The expression of these disruptive ideas is the real peril which besets India; the paralysis of the constitution by nihilist intransigence is the only real menace to our continuous constitutional growth.

WISE AND OTHERWISE

History is just a story of frontiers and widows' tears.

* * * * *

The only free aid you find at a village garage is a care-free air.

* * * * *

The self-service plan gets quicker results in a case of prayer(also.

* * * * *

The two great enemies of illiteracy are compulsory education and sub-titles.

* * * * *

A little later, however, America will lend a hand in getting grease out of turkey.

* * * * *

America is determined to keep the Dardanelles if it takes the last Englishman.

* * * * *

The man who said there is always

room at the top never tried an upper berth.

* * * * *

About the only place where a Greek charge inspires consternation now is in a restaurant.

* * * * *

It might help some to erect in each public square a life-size statue of a deficit.

* * * * *

Constantine needs a social secretary to keep him posted as to when he is king and when he isn't.

* * * * *

About the only thing cars lack now is an accessory to cuss pedestrians for getting in the way.

* * * * *

A visitor from Mars might suppose that the three "R's" in our colleges are Root, Razz and Riot.

* * * * *

The difference between a dumbbell and a dumb brute is that the dumb brute never talks about "athaletics."

* * * * *

Small boys make strenous effort to conceal their ears, also; but oc-

casionally parents insist on a wash-up.

* * * * *

The reason a conscience has less restraining influence than the neighbors is because a conscience cant' talk.

* * * * *

Some families just will spend their money for food when there isn't a single pair of silk stockings on the premises.

* * * * *

The "Peeping Tom" arrested in New York may be justified in the complaint that a poor man doesn't have a look-in any more.

* * * * *

What in the world would the Allies do if the boat from America should be late with their regular consignment of moral support?

* * * * *

Correct this sentence: "Billy isn't learning very rapidly in school," said the mother, "but I'm sure it isn't the teacher's fault."

VOICE OF THE PEOPLE

MANY ADVANTAGES.

Dear Mr. Editor:

I wish at this opportunity to express my opinion as to the stand you have taken in reference to the removal of the Canadian General Electirc Works from the City of Toronto.

The Examiner is to be complimented for its prompt action in drawing to the attention of the citizens of Peterboro' the advantages of having such a plant locate here. I am sure the business and working men of this City appreciate your interest in this matter.

The fact that the Examiner was alive on the job will perhaps arouse the City Council from their slumbers and cause the Chamber of Commerce to outline to the Canadian General Electric Works, the advantages of locating in this City. I thank you Mr. Editor for you valuable space.

Yours truly,
GEO. BALL.

THE MYSTERY MIND

Arthur B. Reeve and John W. Grey

(Continued from Yesterday.)

"Well" It was surprise. Then perhaps because all had shared the rigors of the journey together Vera displayed the slight impulse toward friendship once more. "Feel better, Violet?" she asked.

In Violet's mind nothing could ever efface the picture of the snake woman as she had revealed herself, cold, unscrupulous, a taker of human life. The girl dropped back to the bottom of the boat, closing her eyes wearily, making no attempt to answer.

After some time they thought her asleep. Probably leaning over toward Renard, Vera engaged him in low-toned conversation.

"Does the Strangler know the lake is the end of the water trip?" she asked.

"I think he suspects it."

"Then we'd better get him before he gets us."

"Right," rejoined the fox. "The night we land.

There was a cautious pause. By and by Vera resumed.

"How about Violet, here?"

"Evil Eye received orders to bring her to the Cavern of the Skull."

"Who'll carry her?"

"Won't she be able to walk—if the fever's over?"

"Perhaps."

Violet thought that she remained awake to listen to any further conversation. But all at once she sensed a change. Opening her eyes, raising herself cautiously, she grasped that a night had passed, or maybe many of them. This was morning and they were upon the placid surface of a great, spreading lake. In the distance were the towering peaks of the Sierra Parime. At the fringes of the water was a darker color of foliage and a suggestion of open forest clear of tropical underbrush. This seemed to be a gigantic plateau. There was, in the air, the balminess of a temperate climate. Later she knew that she was at the actual headwaters of the Orinoco, high in the tablelands of South America.

In another moment she discovered that she was in the other end of the boat, another proof of the passage of time. Evil Eye rested far forward, as though to pick out the place for their landing, in the distance. Vera and Renard paddled as before, while the Strangler, in the stern, guided them with his oar. Violet, lying on a rude couch made by a tarpaulin spread over the supplies, was directly at his feet.

Seeing that her eyes were open, he leaned forward, whispering:

"You'd better play my game."

She shook her head vigorously and fearlessly.

"I have the map of the treasure, and——"

He stopped as Vera glanced back. She saw that Violet was herself, that the Strangler had been talking to her. A significant glance passed between the snake woman and Renard. He, in turn, leaned forward, speaking in a low tone to Evil Eye.

For the greater part of the day they made their way across the great lake. In time Evil Eye fixed a point, a gaunt, lone pine, mounted sentinel-like upon a bare crag of black rock at the entrance to a little bay. Violet was able to see now that the land at the shore was dry and that the country was primeval forest for the better part. This was far above the rubber country, probably inland, beyond the most ambitious explorations of white men. Only her father and Stuart Steele had penetrated to these haunts of the head hunters. Here, somewhere, must be hidden the treasure which had cost her father his life, Stuart Steele his honor and manhood. In those bleak ranges ahead was the Cavern of the Skull—if such a temple had any existence, in fact. The long journey was about completed.

(To be Continued.)

There are 174 steam and 64 electric railway companies in Canada.

Starts blood circulating

Sloan's draws new fresh blood to the aching part—scatters congestion and thus relieves the pain. Stop suffering, apply Sloan's!

Sloan's soothes strained muscles. Relieves aching backs. Stops neuralgia, checks colds in chest. Good wherever congestion causes pain. Keep it handy.

Made in Canada

Sloan's Liniment-kills pain!

NEW BOOKS AT PUBLIC LIBRARY

Principles of political economy—McCulloch—Presented.

Antiquities of the Jews——Flavius Josephys—Presented.

Inner East—Ellsworth Scott—Presented.

Jewish influences in American Life—Vols 3 and 4— Presented.

For love of country—Cyrus T. Brady,—Presented.

Attic Guest—R. E. Knowles—Presented.

(Handicap—R. E. Knowles—Presented.

Cranford—Mrs. Gaskell—Presented.—

Prodigal Son—Hall Caine—Presented.

Future Life in the Light of Modern Enquiry—Rev. S. McComb—Presented.

Why Men do not go to Church—Cortland Myers——Presented.

This Freedom—A. S. M. Hutchinson.

Servant of the Public —Anthony Hope—Presented.

Leopard's Spots—Thos. Dixon, Jr—Presented.

Mr. Britlinf sees it through—H. G. Wells—Presented.

Character; how to Strengthen it—D. Starke—Presented.

Common sense; how to Exercise it—Yoritomo-Hashi—Presented.

Personality; how to Build it—Laurent, H. —Presented.

Poise; how to attain it—D. Starke—Presented.

Practicality how to acquire it—R. Nicolls—Presented.

Influence; how to Exert it—Yoritomo-Hashi—Presented.

Perseverance; how to Develop it—H. Besser—Presented.

Timidity; how to Overcome it—Yoritomo-Hashi—Presented.

Speech; how to Use it Effectively—Xanthes—Presented.

Opportunities; how to make the most of them—L. Charley—Presented.

Statutes of Ontario 1920 and 1921.

The Friendly Arctic—V. Stefansson.

Saturday Papers—Canby, Benet and Loveman.

Wonders of wireless telegraphy—J. A. Fleming.

Washington and the riddle of peace—H. G. Wells.

Myth of the Jewish menace in world affairs—Lucien Wolf.

Child's garden of stories—Maude Paterson.

Elementary Industrial Arts—Leon L. Winslow.

Book of Poultry—70 plates in colour.

Outline of Science— vol. 3—Prof Thomson.

Through the shadows—Cyril Alington.

Black Candle—Emily Murphy.

Mardi Gras Mystery— H. Bedford-Jones.

Sweet Waters—Harriet Nicolson.

Foursquare—Grace Richmond.

Babbitt—Sinclair Lewis.

Charles Rex—Ethel M. Dell.

Outwitting our nerves—Jackson and Salisbury.

Country Beyond—James O. Curwood.

Glimpses of the moon—Edith Wharton.

She Blows and Sperm at that —W. J. Hopkins.

Judy of York Hill—Ethel Hume.

Sky Movies—Gaylord Johnson.

Mary 'Gusta—Joseph Lincoln.

Duncan Polite—Marion Keith.

By Star and Compass—W. S. Wallace.

Light of Wetsern Stars—Zane Grey.

Gray Wolf Stories—Bernard Sexton.

Backsliders—Wm. Lindsey.

Man in the Twilight—Ridgwell Cullum.

Black, the Crow—T. W. Burgess.

Jewish Activities in the U.S.—Presented.

Three New Volumes of the Encyclopaedia.

Letters from Muskoka—By an Emigrant Lady—Presented.

Salt Seas and Sailormen—F. W. Wallace—Presented.

Chippewa Music—Presented by the Smithsonian Institute.

Teton-Sioux Music—Presented by the Smithsonian Institute.

Life of Rev. Rowland Hill—Rev. Edwin Sidney—Presented.

Lives of John Wesley; Cowper; Rev. Thomas Spencer; Melancthon and Samuel Pearce—Presented.

Song of Solomon—Presented.

Analogy of Religion—Joseph Butler—Presented.

Loyola and Jesuitism in its Rudiments—Isaac Taylor—Presented.

Dictionary of the Bible—Wm. Smith—Presented.

Yesterday, Today and Forever—E. H. Bickersteth—Presented.

Last Days of Eminent Christians—Andrew R. Bonar—Presented

Dictionary of Poetical Quotations—Sarah J. Hale—Presented.

Atlas, of Ancient Geography—Samuel Butler—Presented.

Adventures de Telemaque—Fenelon—Presented.

Herodotus Bohn's Edition—Henry Cary ed—Presented.

History of the English Revolution—F. Guizot—Presented.

Horace, Bohn's Edition—C. Smart ed—Presented.

Life of William Wilberforce—Robt. and Samuel Wilberforce—Presented.

Old Red Sandstone—Hugh Miller—Presented.

Miss Margaret Robertson, of Liverpool, is England's first woman cotton broker.

SURPRISE
A PURE HARD SOAP
SURPRISE SOAP

A Big Bar

A full-size, full-weight, solid bar of good soap is "SURPRISE." Best for any and all household use.

135

AT THE Y.W.C.A.

The following are the activities for the week at the Young Women's Christian Association.

Tuesday, 17th—7.00, Come Join Us Club; 8.00, Seniors.

Wednesday, 18th—10.30, Ladies Gym. Special; 4.00, Intermediate; 5.30, Aesthetic Dancing Jr.

Thursday, 19th — 7.00, Classic Dancing; 8.00, Ukumtu Club; 8.00, Ladies Gym.

Friday, 20th—4.30, Massed Jr. Gym; 4.30, C.O.S.; 8.00, Massed Sr. Gym; 8.00, United Club.

Saturday, 21st—9.30, Juniors; 10.50 Babies; 2.00, Ever Bright; 2.00, Sunshine; 2.00, Willing Workers; 8.00, Basketball and Recreation.

"For the Home"
Hotpoint

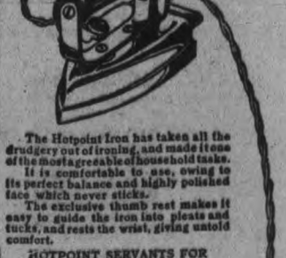

The Hotpoint Iron has taken all the drudgery out of ironing, and made it one of the most agreeable of household tasks. It is comfortable to use, owing to its perfect balance and highly polished face which never sticks.

The exclusive thumb rest makes it easy to guide the iron into pleats and tucks, and rests the wrist, giving untold comfort.

HOTPOINT SERVANTS FOR THE HOME
"Made in Canada"
Sold by Electrical Dealers everywhere.

Canadian General Electric Co., Limited

Head Office, Toronto — Sales Branches in all Large Cities

"MILLBANK"

10 For 15¢

25 For 35¢

THE QUALITY CIGARETTE

IMPERIAL TOBACCO COMPANY OF CANADA, LIMITED.

Peterborough, Durham, Victoria, Hastings and Northumberland—A Page for District Readers

THE DAY'S DOINGS AS RECORDED BY THE EXAMINER'S STAFF OF CORRESPONDENTS.

"Mother *makes the most delicious 'French fried' in the world!"*

They are crisp, tender and delicious. She fries them in Cooket, a new vegetable shortening of the utmost purity and richness. Cooket stands a very great heat, and when the potatoe is dropped in — the outside is cooked almost immediately.

Cooket is very economical and can be used for all baking and frying purposes.

COOK IT WITH—
COOKET
A pure vegetable shortening for frying and baking
Unrivalled for Purity

Write for Cooket Recipe Book.

All good dealers sell Cooket in tins of 1 lb. and 3lb. net weights.

LEVER BROTHERS LIMITED, TORONTO C6

AT YOUNG'S POINT AND THE DISTRICT.

YOUNG'S POINT, Oct. 17.—Miss Lottie Kearney spent Friday in Peterborough.

Mr. Harry Freeburn and little daughter, Ethel spent Saturday in Lakefield.

Mr. S. Robinson of Carleton Place, near Ottawa, is at present visiting Mr. W. McFarlane.

Mr. and Mrs. H. Matthews spent Saturday in Peterborough.

Mr. DeForge of Peterborough, spent Saturday with friends in the village.

Misses Alma Darling and Viola Redpath of Lakefield, spent the week end the guest of Miss Dot Wilson.

Misses Agnes and Margaret Young spent Saturday in Peterborough.

Miss Morgan of McCracken's Landing, spent Sunday in the village

Mrs. J. Johnston and son Leonard of Peterborough spent Sunday in the village.

Mrs. Browning of Toronto, who has been visiting at the "Lakeview House", for the past while returned home last week.

Mrs. Goodwin of Peterborough, spent Sunday in the village.

Cheese was shipped on Monday morning from the local factory.

Special Services

On Sunday, October 15th., Children's Day Services were held in St. Aidan's Church both morning and evening.

The Sunday School children took their place in the choir and sang their hymns very sweetly.

Rev. J. L. Hughes spoke very eloquently first to the children, then to the boys and girls in their teens and lastly to the parents, "As the twig is bent; the tree is inclined. His address was very much apprec iated by all present.

Mrs. Hughes presided at the organ

The Misses Margaret Young, Bessie Wilson, Helen Charlton and Hilda Bullock spent the week-end at their homes.

Mrs. (Capt.) Johnston and family of Lakefield, spent the week-end the guest of her sister, Miss L. McFarlane.

A UNION OF INTEREST TO WOMEN

Healthy Housewife---Happy Home

Lydia E. Pinkham's Vegetable Compound Has Helped Form Many

For the ailing, half-sick housewife such a union is impossible. Often times even the slightest form of housework cannot be accomplished. Yet the work must be done.

Many women struggle along for years suffering from some form of female trouble that make their lives miserable and their homes far from happy.

Lydia E. Pinkham's Vegetable Compound has helped thousands of just such women regain their health and strength. Just give your thought to the following letters and remember that the women who wrote these letters knew how they felt before taking the Vegetable Compound and again afterwards. It helped them—let it help you.

Was a Total Wreck

Marmion, Ontario—"Before using Lydia E. Pinkham's Vegetable Compound I was a total wreck. I had terrible pains in my sides and was not regular. Finally I got so weak I could not go up stairs without stopping to rest half-way up. I saw your medicine advertised in the newspapers and gave it a trial. I took four bottles of the Vegetable Compound and was restored to health. I am married, am the mother of two children and do all my housework, milk eight cows and do a hired man's work and enjoy the best of health. I also found the Vegetable Compound a great help for my weak back before my babies were born. I recommend it to all my friends." Mrs. Henry Janka.

Meaford, Ontario—"I was so weak I could hardly do anything and my back seemed the worst. I read so much about Lydia E. Pinkham's Vegetable Compound for women that I thought I would try it. I feel that it did help me. I am looking after my own home and seem quite strong again. I have recommended the Vegetable Compound to quite a few friends and you can use my name if you wish to do so." Mrs. H. Porter, Box 440, Meaford, Ont.

Will Answer any Woman Who Writes

Montreal, Quebec—"I was a sufferer for three years, not able to do my housework. My husband was discouraged for I was no better and had had the doctor all this time. I was always sleepy, had no appetite and suffered with my left side. My mother in England recommended Lydia E. Pinkham's Vegetable Compound because it had helped my sister, so I have been taking it. I will tell anyone who writes to me what good it has done me. I am now able to do my housework and I cannot praise your Vegetable Compound too highly as I have great hopes for the future." Mrs. Henry Masson, St. Henry P.O., Montreal.

Crop Report For Dominion

General—Taken as a whole, the present year is one of the best that Canada has ever experienced as regards the quanaity and quality of the crops. In the entire provinces the yield of wheat is estimated to be close upon 380,000,000 bushels, or some 100,000,000 bushels larger than last year, and yields of other grains are proportionately greater. Most of the grain is grading high. The Province of Ontario probably never had a more splendid all-round crop than this year. The average has been considerably exceeded in practically every class of agricultural produce. Heavy crops have also been garnered in Quebec and the Maritime Provinces. British Columbia suffered from drought in the early part of the season, an unusual condition, which cut the yields to below average.

Prairie Provinces.

Owing to the early harvest 7,000,000 bushels of new wheat were marketed in August and a further 95,000,000 in September, an abnormally large movement, with which the railways coped in an excellent manner. During the first two weeks of September threshing was delayed by rain, but owing to cool weather there was little damage from sprouting. Wheat is grading high, the bulk of the receipts running Numbers 1, 2 and 3 Northern. The yield of wheat is estimated to run from 350,000,000 to 380,000,000 bushels as compared with 280,000,000 bushels last year. Oats 400,000,000 bushels compared with 338,000,000 Barley 55,000,000 bushels as compared with 44,000,000.

Province of Quebec.

The Province's principal crop, that of hay, proved unusually heavy and of excellent quality. Cereal crops throughout the province have been harvested in good condition, the yields being highly satisfactorily Roots are not quite as good as previously expected, and some rot has appeared in potatoes, which are barely an average crop. Most districts report a good supply of feed. So far as yields of crops are concerned, the present year has been one of the best for some time.

Province of Ontario.

The yield of grains show an estimated average increase of 43 per cent. over last year. Fall Wheat is estimated at 18,250,000 bushels, last year 13,650,000. Spring Wheat, 2,200,000 bushels, last year 1,900,000. Barley and Rye 16,875,000 bushels, last year 11,825,000. Oats 122,150,000. Hay and clover 5,670,000 tons, last year 3,950,000. Corn averages 10 tons per acre, same as last year. Potatoes average 150 bushels per acre, last year average 100 bushels. Other roots about same percentage of increase. Fruit crop much heavier than last year with exception of Winter Apples, which average only 80 per cent of normal crop. Pasture in excellent condition all the season.

Maritime Provinces.

Hay crop exceptionally good. Oats also turned out well. Potatoes in New Brunswick and Nova Scotia will probably be a 50 per cent. crop, and in Prince Edward Island 75 per cent. Other root crops and grain have been good. Fruit generally is average in quantity and of good quality. Annapolis Valley expects about 1,500,000 barrels of apples og above average quality, against 1,750,000 barrels of poorer quality last year. The crops of both years have been well above average. Collectively, all crops will be above an average year, especially cattle feed.

Province of British Columbia

Most crops below average due to drought. Hay was only 40 per cent. to 50 per cent. of record crops of 300,000 tons last year. Cereals were only half average crop, a considerable proportion being cut green for fodder, with exception of peaches; fruits were smaller crop than usual. Okanagan apple output estimated at 1,900,000 boxes compared with 2,900,000 boxes last year. Fraser apple and pear crops a good average. In Ashcroft District potatoes highly satisfactory.

NEWS OF WARKWORTH AND THE DISTRICT.

A Little Boy Burned By Catsup Flavoring—Visitors to the Village.

WARKWORTH, Oct. 17. — Messrs. H. S. Allen, J. B. Thompson, D. Thompson and W. Boker attended the baseball game at Peterboro on Friday between Hillcrests of Toronto, and Belleville. Those who attended Roseneath Fair report a large crowd and good exhibits.

Miss Kathleen Gearin, who is teaching at Selby spent the week end with her parents, Mr. and Mrs. M. Gearin.

Mr. and Mrs. C. A. Thompson also Mr. and Mrs. Drewry and family of Cobourg, spent Sunday in town.

Mr. and Mrs. Oscar Phillips, Mr. A. Phillips and Mrs. Thos. Sykes motored to Cobourg on Sunday.

Miss Eva Brown of Havelock, spent the week end at her home here

Mrs. J. E. Thompson and Mrs. C. Pollock are visiting friends in Cobourg.

Mr. W. J. Brown is seriously ill with pneumonia.

Dr. F. C. Neal of Peterboro, was in town on Friday.

Little Donald Wood, who was badly burned by catsup flavoring given to him by mistake, is greatly improved.

The anniversary services of the Methodist church was conducted by Rev. W. P. Rogers B. A., of Norwood.

Mr. and Mrs. W. A. Baker and family of Hastings visited Mr. and Mrs. S. D. Wood on Sunday.

Laxative Syrup Pepsin Helps Nature Give Relief

Try it when a Laxative is needed and see the wonderful results

ANY FAMILY MAY TRY IT FREE

Thousands of parents are asking themselves, "Where can I find a trustworthy laxative that anyone in the family can use when constipated?" I urge you to try my Laxative Syrup Pepsin. I will gladly provide a liberal free sample bottle, sufficient for an adequate test. Write me where to send it. Address Dr. W. B. Caldwell, 23 Caldwell Building, Toronto, Ont. Do it now!

IT is not necessary to take a violent physic for so simple an ailment as constipation. Yet many thoughtless parents give mercury in the form of calomel, and coal-tar in the form of phenol when a natural vegetable compound like Dr. Caldwell's Laxative Syrup Pepsin will do the work equally well and without danger. People should realize that mercury may salivate and in certain conditions loosen the teeth; that phenolphthalein, by whatever name known and however disguised in candy, may cause dermatitis and other skin eruptions; that salt waters and powders may concentrate the blood, dry up the skin and cause lassitude.

You can take Dr. Caldwell's Syrup Pepsin yourself or give it to a babe in arms, as thousands of mothers do every day, with the confidence that it is the safest and best medicine you can use for constipation and such complaints. A teaspoonful will relieve you over night even if the constipation has been chronic for years. Dr. Caldwell's Laxative Syrup Pepsin is a compound of Egyptian senna and pepsin with pleasant-tasting aromatics, and does not cramp or gripe. Every druggist handles it, and bottles are so generous that the cost amounts to only a cent a dose. You buy it with the understanding that if it does not do as claimed your money will be refunded. The names of all the ingredients are on the package.

Mrs. Geo. Reeve, of Galt, Ont., uses Dr. Caldwell's Laxative Syrup Pepsin with good results and is greatly pleased with it; and Mrs. K. Jennings, of Toronto, Ont., finds it very satisfactory. Bring a bottle of Dr. Caldwell's Laxative Syrup Pepsin into your own home and let the family use it for constipation, biliousness, wind, gas, headaches, flatulency, and to break up fevers and colds.

TAKE DR. CALDWELL'S LAXATIVE SYRUP PEPSIN *The family remedy*

LAKEFIELD AND THE DISTRICT

U.F.W.O. Start Campaign For Relief of Fire Sufferers--Sixtieth Anniversary Presbyterian Church.

NEWS PARAGRAPHS.

LAKEFIELD, Oct. 17.—The U.F.W.O. desire a great deal of credit for being the first organization in Lakefield and vicinity to start a campaign for the relief of the fire sufferers of Northern Ontario. It is a call which should be heard in every home and no doubt it will and the answer will be in the shape of a large bale of clothing and supplies and a handsome cash donation. This is not the work of the church alone but of all churches to help out our people in their dire need. We are feeling the increasing chill in the air as autumn closes in and we must remember that Northern Ontario is much cooler and the need of haste in sending supplies is great. Mr. Robert Webster will take charge of any parcels left at the Memorial Hall. Donations of money will be received by members of the U.F.W.O. Mrs. Stanley Higgins of Smith is the president and will gladly give any information.

Anniversary Event.

The 60th anniversary services of the Lakefield Presbyterian Church were held on Sunday, both morning and evening. Rev. A. H. McConnachie of Centreville was the special preacher and preached splendid sermons while the choir rendered appropriate music. In the morning the text was taken from the 8th Chapter of the Epistle of St. Paul to the Romans and the last verse.

The Methodists waived their evening service and attended the Presbyterian church which was filled almost to capacity. Mr. McConnachie preached a sermon on the life of Our Lord taken from the text: "I am the Way, the Truth and the Life and no man cometh unto the Father but by Me."

Miss Cullen and Dr. J. C. Smith sang a duet which was greatly appreciated, at the evening service.

Personal Mention.

Miss L. B. Starke of Norwood was the guest of Miss Nelson for the week end.

Miss Sullivan of Peterboro was the guest of Miss Maloney last week.

Misses Elsie Kidd, Electa. Preston, Mina Young, Veronica Johnson, Eva Hill, Muriel Boyce and Lillie Charlton of the Peterboro Normal School are spending the week end in the village.

Miss Corkery spent the week end at her home in Peterboro.

Mrs. Gillman is visiting friends in Peterboro.

Mr. and Mrs. Arthur Pedlar of Parkhill were guests of Dr. and Mrs J. C. Smith last week.

Rev. C. Grant King leaves this week to attend the Dominion Conference of the A.Y.P.A. which is being held in Toronto this week.

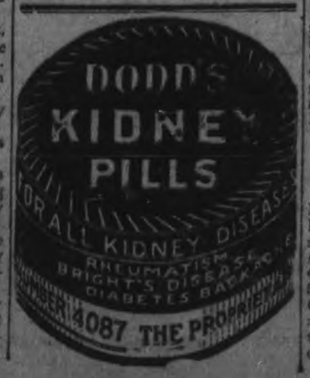

CAMPBELLFORD AND DISTRICT

Men's Club to Hold First Meeting of the Season —News Notes.

CAMPBELLFORD, Oct. 17.—The first meeting of the season of the Men's Club will be held in the Parish Hall on Thursday evening, October 19th. An excellent programme has been arranged, consisting of music, games and an address by Major (Rev.) Belford, of Codrington. Refreshments will be served.

Mrs. Amos Green is visiting at the home of Mr. and Mrs. R. D. Rutherford at Stanwood.

Epworth League.

A very large number were in attendance at the meeting of the Epworth League held last evening. The meeting was in charge of the social and literary department. Mr. Claude Duncalfe, who is in charge of that department, deserves much credit for the excellent programme rendered. Messrs. R. R. Hutton, Harry and Ernest Ayrhart, accompanied on the piano by Miss Viola Frederick, gave a couple of numbers on their guitars, which was heartily applauded. Two humorous readings by Mrs. J. W. Morgan and Miss Harriet Potts were much enjoyed. The topic was most ably taken by Rev. J. E. Glover, whose subject was "Tennyson's In Memoriam." Rev. Mr. Glover outlined three main points in the poem: (1) "The soul's faith in the love of God, (2) "Love triumphant over death," and (3) "The supreme type of manhood found in Christ." The address was a literary and spiritual treat to all those present, and the League is deeply indebted to Rev. Mr. Glover for his inspiring address.

The meeting closed with the doxology and mispah benediction.

A repeat entertainment, "The Gypsy Carnival," which drew a crowded house last Friday night, will be given in Hastings Wednesday night, under the auspices of the I. O. D. E. This entertainment, which is being conducted by Mr. and Mrs. R. T. Cowell, of town, was given in Campbellford last year and drew crowded houses for three nights.

UNIONISTS TO MEET

(Continued from Page)

Government, which, he said, had lost all prestige and honor. He predicted an election before Christmas and roundly condemned Mr. Chamberlain's suggestion of other parties combining against Labor, as depriving Labor of the right to vote and forcing the men to direct action.

Sir Walter Runciman at a Liberal meeting at Liverpool, made another onslought on the Government, which he declared was vacillating in its foreign policy and inefficient in finance.

Lord Gladstone, replying to Premier Lloyd George's attack on him in his Manchester speech, writes to the Times charging the Premier with responsibility for menacing a recrudescence of Turkish aggression against the Christian population and Europe itself.

GERMANY PAYS.

PARIS, Oct. 17. — (Canadian Press.)—The German delegation delivered to the Reparations Commission yesterday German Treasury six months' notes of approximately 47,500,000 gold marks, to cover the 50,000,000 payment due Belgium on October 15. The balance of the amount is already in the hands of the Commission in the form of miscellaneous receipts.

FIELD DAY AT CAMPBELLFORD

Lacrosse Game Was One of Chief Events—Campbellford News of Interest

CAMPBELLFORD, Oct. 17th. — The annual field day sports of the Campbellford High School took place on Friday last at the Agricultural grounds. The weather was fine and a fair sized crowd witnessed the athletic events. The Campbellford High School lacrosse team defeated Havelock by 8 to 6 in a very interesting game. Mr. T. E. Moffat, the principal of the High School, was in charge of the boys' events while the Misses Ferris, O'Shaughnessy and Dafoe of the school staff, managed the girls' events.

Wesley, Stephenson, secretary, called a special meeting of the Board of Education on Monday evening at the public library, council chamber, to consider the question of the High School grants.

Peter Bounds of Morganston, has purchased the residence on Garry Street, formerly occupied by Wilson Vance and known as the A. B. Free property.

There were four cars of cattle shipped from this point on Monday. Three cars of choice hogs went to Peterboro ,and one car of mixed to Toronto.

Miss Mary Murphy, Calgary, and Miss Marguerite of Buffalo, N.Y., spent Sunday with their brother, Dr. Murphy of town.

Mr. and Mrs. Rowland Jarvis and their little son Jack, motored up to Peterboro on Sunday to visit relatives.

Mr. and Mrs. George Bailey and the family have returned home after a pleasant motor trip visiting with friends in Kitchener, London, St. Catharines, and Buffalo.

Mrs. Samuel McCook of Winnipeg, was a visitor to town over Sunday, the guests of Mr. and Mrs. John M. McCook.

Miss Jennie Dilworth of Warkworth is visiting friends in town.

Messrs. David and Walter Mitchell have gone to Norwood where they have secured a large contract for brick work.

The Men's Club of Christ Church will hold a musical evening at the parish hall, on Thursday, Oct. 19th. The Rev. Major Belford of Codrington will address the meeting.

The Agricultural Society will hold a meeting at the Public Library on Wednesday evening at 8 o'clock and discuss general business.

ROYAL YEAST CAKES

Canadian Made

As a health builder, Royal Yeast is gaining in popularity every day. It is a food - not a medicine. It supplies the vitamine which the diet may lack. Royal Yeast is highly beneficial in cases where the system seems "run down". Royal Yeast is the richest known source of vitamines, and when taken into the system acts as a corrective agent. Royal Yeast Cakes are recommended for their purity and wholesomeness. It is the purest, the most convenient and economical yeast on the market.

Two to four Royal Yeast Cakes a day will work wonders. A full day's supply can easily be prepared at one time by using one glass luke warm water and teaspoon sugar to each yeast cake. Allow to stand over night in moderately warm room. In the morning stir well and pour off liquid. Place in refrigerator or other cool place and drink at intervals as desired throughout the day.

Send name and address for free booklet" Royal Yeast Cakes for Better Health."

E.W. GILLETT COMPANY LIMITED
WINNIPEG. TORONTO, CANADA. MONTREAL.

ROYAL TEMPERANCE RALLY A SUCCESS.

Happy Time Spent in Campbellford Home.

CAMPBELLFORD, Oct. 17.—Notwithstanding unfavorable weather conditions the Royal Templars held their annual rally at the home of Mr. and Mrs. Frederick Ibeston. The Ibeston home was in commendable order with electric lights to brighten the spacious drawing rooms and grate fire radiating warmth and comfort.

During the early part of the evening, Mr. Ibeston very kind explained the working of the radio receiving apparatus situated on a table in the room. Mr. E. Skitch, Beneficiary secretary of the Templars, was elected to the chair, and spoke briefly of the order under whose auspices the rally was being held. The Royal Templars is a Christian, Temperance and Prohibition society with its doors wide open to all who

gether for the overthrow of the gi-

gantication the order had administered the total abstinence pledge to 500,000 people. The chairman cited cases of men who had been reclaimed from the drink habit and said the society had become a stepping stone to membership into the Christian church.

ONE CENT SALE.

Mr. J. A. Loucks, Campbellford will hold his One Cent Sale of Rexall Goods, commencing next Saturday, Oct. 21st, and continuing till Wednesday, Oct. 25th. 2d-17-19

After singing "Throw Out the Life Line," addresses were given by Mr. J. Armstrong, Rev. H. S. Bennett and F. Ibeston.

A hearty vote of thanks was tendered Mr. and Mrs. Ibeston for their kindness in opening up their home for the annual rally. Fruit was passed to all, the supply being abundant. A pleasant evening was brought to a close by singing "Blest be the tie that Binds" and Benediction by Rev. H. S. Bennett.

Miss Helen Ibeston presided at the piano.

APPOINTED AGENT.

Mr. John I. Adams, the well known harness maker, has been appointed agent for the celebrated Garrett Plough. Mr. George Fry was one of the first buyers and states that it is giving every satisfaction. 1d-91.

The British government has arranged through the State Department of the United States for a payment of interest on the $4,000,000,000 debt falling due October 15. Approximately 100,000,000 is to be paid.

Read your future in this cup—

From the first week or ten days after your adoption of healthful, wholesome Instant Postum, instead of tea or coffee, a new sense of confidence is born.

This confidence grows with freedom from the harmful irritant, Caffeine, until you *know* beyond the shadow of a doubt that your nerves and digestion are improved, your mind is clearer, your sleep sounder—your future bright and hopeful.

Instant Postum is a pure and delicious cereal beverage made from roasted wheat. It has a delightfully fragrant aroma and a full, rich, satisfying flavor which win and *hold* your friendship.

Order a tin from your grocer TODAY!

Instant Postum
for Health
"There's a Reason"

A generous sample of Instant Postum sent, postpaid, for 4c. in stamps. Write: Canadian Postum Cereal Co., Ltd., 45 Front St. E., Toronto. Factory: Windsor, Ont.

A Wise Purchase
is the Best Economy
"SALADA"
TEA K345
is the wisest purchase you can make.
Pure, Fresh and so Delicious—Just try it.

Officers Caught Kissing But They're Policewomen

DETROIT, Oct. 17.—Police officers were kissing each other at the Hotel Statler. They were women police officers. They were discussing experiences with men in men's habitats of drink and women whose principles were not settled.

"It may seem queer that police women could kiss each other," said Miss Eleanore L. Hutzel, director of the women's division of the Detroit Police Department, speaking before the American Prison Association, "but, after all, the eternal feminine prevails among police women as among our sisters who wash the dishes. We who are in public positions are subject to the same instincts and emotions as those who lives are possibly more prosaic, but less adventuresome.

"We require a very high standard of morale. The women who apply for positions as policewomen must be college graduates; must have practical experience as social workers, particularly in case work; they must have as high standards if not higher than women in other lines of social service.

Must Have Tact.

"Above all things they must have tact. I won't bother with women who have not had experience in social work. It doesnt pay. One woman who is not competent will destroy the morale that I have built up so carefully.

"The women in my department must show tact in meeting situations. An experienced woman will frequently create animus against herself and the department of police women, by antagonizing the persons who are responsible for the conditions which she wishes to ameliorate.

"Education, experience and tact are the three requisites of a policewoman."

Women in charge of institutions similar to the Detroit House of Correction said that a judicious use of cosmetics tended toward better discipline. They said that women who did not have face use of face powder and rouge would steal flour from the prison stores to use in place of powder and would take red crepe paper, dampen it, and apply it to their cheeks.

Want To Be Attractive.

"It doesn't make much difference how old they are, whether 16 or 60," said one woman of wide experience, "all women are interested in their personal appearance."

"They all want to look attractive to men. You can not expect any woman who has supervision of delinquent women—or criminal women as they are called—to talk publicly on such a matter. The women prisoners would accuse us of being traitors to our sex; nevertheless, that is the truth."

IF YOU ARE WELL BRED

You know it is more important to choose your guests wisely for a small dinner than for a large one.

When entertaining only six or eight guests the conversation must be general and the guests, if they are not already friends, should at least have congenial tastes.

To include two persons at a small dinner who are known to be unfriendly to each other is decidedly rude in both.

STILL FEAR THE GERMANS

"MAY SEEK REVENGE," SAY PEASANT

He established a machine gun barrage under heavy fire and was gravely injured.

I would have been my own master on a patch of French soil.

What is the feeling of the true rulers of France, the peasants? France is a pivotal nation, and upon it largely depends war or peace in Europe. That is why the Examiner sent Milton Bronner, representative of the NEA Service to go out upon the highways and into the villages of France to talk to the French peasants and to ask them, "What if war comes?" This is his third in a series of four articles.—THE EDITOR.

* * *

BY MILTON BRONNER

AMBOISE, France, Oct. 17.— Ernest Tessier is only a piece of a man, but he taught me the fear that lurks in the hearts of many Frenchmen who tolerate a big army and high taxes, not because they love militarism, but because they still fear that Germany has not been cured of her ambitions to crush France. In my wanderings around Touraine and elsewhere, I gathered that there are many Tessiers in France. If there were not, the government would have to reduce the army to-morrow. If the junkers and monarchists and militarists in Germany were finally and forever stripped of all chance of mischief, if France felt herself secure from harm, the army of France would just naturally have to melt away. The plain folks would decree it.

Poce is a little village some miles away from the town of Amboise. It's the usual Touraine village—stone cottages of the peasant farmers, a little church and public school on the village green. And not far away the "debit," where they get their wine, and the bakery, where, in the afternoons, they get the long, fragrant loaves of freshly baked white bread. In a poor little shop, scantily stocked with cigarets and smoking tobacco, sits Monsieur Tessier. He doesn't go about much now and he has plenty of time to think about things. He's 41. He was a farm laborer all his life.

War Smashed Hopes

Just before the outbreak of the war he was planning to take the savings of a lifetime and start on his own as a market gardener near Tours. That dream is all over now. The war came and he marched away, leaving behind him a wife and four children. A baby was born a fortnight later.

Tessier was wounded on the Aisne. Cured of his hurts, he returned to active duty and in the words of the engraved army citation he showed me, he established a machine gun barage under heavy fire and was gravely wounded. The surgeons had to saw off his right leg up to the thigh. He went to a training establishment at Courbat maintained by Americans. To eke out his pension, the government gave him a free tobacco license and his income from all sources probably now totals $280. "Not much, but we manage."

I told him many people were puzzled that France should maintain an army estimated at 800,000 men.

"Maybe," said he, "France has that many in her armies, but I refuse to believe that force is meant for war. It isn't an army in the new, modern sense, because it has no great reserves to draw on. You see, so may of our men were killed or maimed during the last war. In spite of disarmament, Germany can still muster millions of men. The new conscription classes in France will yield smaller numbers of men when you consider our ever-decreasing birthrate. In Germany the same classes will yield big numbers of men."

Germany has Men

"No," said I, "Germany has no gun, no airplanes, no military equipment, has she?"

"She has the men and the officers. The last war showed how quickly the peaceful factories of to-day can be turned into the war factories of to-morrow."

"But," I objected, to sound him, "Germany has no ships. Why should France seek to maintain a big fleet and many submarines? Against whom are they directed?"

"My paper tells me the Germans are turning out large numbers of merchant ships in no time. The same yards can also turn out war vessels."

So I said to him: "You fear Germany then? You don't believe the Germans of the republic really want peace?"

"Well," said he, with a fine judicial air, "they have been through it like us and I don't think many of them would like to go through it again. But their republic is wobbling. The others may come back into power and they may set revenge. In 1914 we peasants didn't want war, but we had it just the same and had to go to the front. We want it still less now, but the Germans may force it on us again. They wanted part of France then. What can we do if they start war? Let our arms hang down idly and tell them to help themselves to whatever they want?"

Have Paid Nothing

I suggested a big army must cost France a terrifically large sum in addition to the other crushing financial burdens the country bore.

"Yes, the Germans haven't paid one sou toward repairing the damage they did. France herself has spent eighty billions of francs on that work. We peasants don't want to crush Germany. We know well the Germans can't do the impossible, but we have an old saying—qui cases les carreaux, les paie—he who breaks windows must pay for them. We know the Germans can't replace all the window panes they have broken, but we at least want them to replace some of them. We want them to do their best. And this they haven't done.

"And this isn't militarism, isn't love of glory, isn't desire to boss Europe the way Germany tried to do. That talk makes me angry. People who honestly believe it, simply don't know us. I can take you to three or four fellows like myself, disabled as I am. They live near at hand and will tell you what I have told you. And you might ask our women who had to work like horses while their hearts were heavy at the thought of us in the stink of the trenches or in the dangers of battle. See what the war has done for me. I am only part of a man now, while but for the damned kaiser I would have had the ambitions of my life—to be my own master on my own patch of French soil."

A rural agricultural school is being organized in Rome, Ga., where motor buses are transporting 500 students.

Cook with This Ware
~It Uses Less Fuel

Do you know that by using the wrong kind of cooking utensils, you can waste dollars and dollars of good money every year? It's true! This money can be saved if good enameled ware is used, such as Diamond Ware or Pearl Ware. The secret is that they heat up more quickly and hold the heat.

Here is a good test. Take a Diamond Ware or Pearl Ware saucepan and a saucepan of equal size made of brass, copper or aluminum. Into each pour two quarts of cold water. Place each saucepan over the burner or fire. *The water in the Diamond or Pearl saucepan will come to the boil in just half the time it takes the other.* Think of the money that can be saved by women using good enameled ware for all their cooking. No heat is wasted when Diamond or Pearl Ware is used.

With fuel at the present prices, economical housewives should not forget that by using SMP Enameled Ware kitchen utensils nearly half the cost of gas, coal, wood or electricity for cooking can be saved.

What ware do you cook with? Are you saving money and enjoying full satisfaction by using Diamond Ware or Pearl Ware utensils, or are you still using all-metal wares? Equip your kitchens at once with economical Diamond or Pearl Ware.

Sold in every good hardware store.

The Sheet Metal Products Co. of Canada Limited
Montreal TORONTO Winnipeg
Edmonton Vancouver Calgary

Copyr't, Can. 1922, by The S. M. P. Co. of Canada, Limited

For Sale by PETERBORO HARDWARE CO.

S. M. P. Ware Sold by
Adamson & Dobbin, Simcoe Street

We carry a Full Range of Sheet Metal Product Kitchen Utensils in our Economy Basement.
J. C. TURNBULL CO., Limited

WHITE BLOUSES.

Black monkey fur makes unusual trimming for blouses of white silk and satin. It is usually introduced about the collar in some way or it is seen made in medallions which are used on the sleeves as well.

Ironized Yeast Brings Marvelous Beauty to Skin

Science Now Proves How Complexion Is Quickly Beautified Through the Blood

There is nothing in the world today which is producing such a sensation as this simple discovery! Pick out anyone who has healthy rosy cheeks and a ravishingly beautiful complexion, and you have picked out an individual whose blood

"Ironized Yeast Has Cleared My Skin Quickly and Gloriously!"

is rich with vitamines-and-iron. This recipe of Nature, "Ironized Yeast," is now being used by thousands of men and women with startling, yet perfectly natural, results. It gives you yeast-vitamines-ironized, containing iron in the form in which it exists in the human body. It is not a mere mixture of yeast and iron, but is yeast ironized, which is a substance all by itself. Muddiness, that great beauty robber, gives way to a lily-purity which nothing else on earth can produce. Pimples, blackheads, spots, eruptions? They become practically an impossibility! Rosy cheeks, firmer and younger looking skin, rose-petal purity, velvety softness,—all natural! Imagine such a skin further beautified by your favorite cream and powder. To think of it is lovely. To have it, a modern miracle! Begin taking Ironized Yeast today. There is only one Ironized Yeast in the world, sold by all druggists at $1.00 a package. Each package contains 60 tablets, each tablet is sealed. They never lose their power. Harold F. Ritchie & Co., Ltd., Toronto, Sales Agents. Get ready to be supremely happy.

The STORY of the BIBLE

By E. E. Braithwaite
B.D. Ph.D.

II.—Recent Discovery of Great Manuscripts.

Some of the most valuable Biblical manuscripts have only been discovered or become available within most recent times. One of the greatest of these is the Sinaitic, acquired only about sixty years ago and now lodged in the Imperial Library at Petrograd. The story of its discovery is full of romance. Tischendorf, a prominent German scholar, set out in 1844 on a tour of the Orient in search of manuscripts. Stopping at the monastry of St. Catherine at the foot of Mount Sinai, his eye fell on some leaves containing Greek inscriptions which had been thrown into a waste-paper basket. He soon perceived that they were parts of the Bible and obtained permission to take them away with him. There were forty-three leaves in his precious treasure and he was told that two basketfuls of these leaves had already been used to light the fires, but he was not allowed to see the book from which they had been taken.

Tischendorf made two more trips to the monastery. On the first of these, in 1853, he made no further headway. On his second trip, in 1859, he seemed doomed to disappointment again. However, a few days before leaving he managed to get on familiar terms with the steward who took him to his room and showed him a bundle of loose leaves of parchment wrapped in a cloth, which proved to be the treasure he was seeking. He was allowed to take these to his room and naturally he passed a sleepless night. He discovered that he had before him the whole of the New Testament and considerable parts of the Old Testament, as well as a couple of Apocryphal books.

Though it was difficult to get this precious document away from the monastery, Tischendorf managed to persuade the monks that it would be a most gracious act for them to present it to the Czar as the head of the Greek Church. In November of the same year this presentation was made. With the exception of the Vatican manuscript, the Sinaitic is the oldest of all the New Testament Greek manuscripts, being believed to have had its origin the middle of the fourth century.

The Vatican manuscript belongs to the first half of the fourth century. It was brought to Rome in 1448 and was entered on the first catalogue of the Vatican Library in 1475. Napoleon carried it off to Paris in 1809, but it was restored to Rome in 1815. It was carefully guarded. Several scholars received permission to examine it, but were not allowed to copy a word. If, indeed, any passage were being examined too closely, the volume was hastily snatched away.

The third of these great manuscripts, the Alexandrian, is the proud possession of the British Museum. It was formally presented to Charles I. in 1627. Patriarch Cyril Lucar carried it from Alexandria to Constantinople about 1098. A tradition has ascribed it to Thecla the martyr, about 325, but there seems good reason for assigning it to the fifth century. This manuscript contains most of the Bible except certain parts of the New Testament. It has been used more extensively than the two previously named, having been available earlier.

There are many other manuscripts, but these three are the most valuable in enabling us to determine the original form of the Biblical books.

(Copyrighted by British Colonial Press Limited.)

Next article:—"The Oldest Translation."

All Fat People Should Know This

All fat people owe a debt of gratitude to the author of the now famous Marmola Prescription, and are still more indebted for the reduction of this harmless, effective obesity remedy to tablet form. Marmola Prescription Tablets can be obtained at all drug stores the world over at the reasonabe price of one dollar for a case, or you can secure them direct on receipt of price from the Marmola Co., 4612 Woodward aveue, Detroit, Michigan. This now leaves no excuse for dieting or violent exercises for the reduction of the overfat body to normal.

WOMAN'S STRANGE ALIBI.

HAMMOND, Ind., Oct. 17.—(Special.) — Woman charged with murdering her twin babies declares herself incapable of becoming a mother.

Treat Your Liver Fairly

Help your liver act right

A disordered liver throws the whole system wrong and affects the health generally. Beecham's Pills act directly on the liver, cleanse and strengthen the stomach, regulate the bowels, remove all impurities from the system, and make you fit and well. You can have a healthy body, strong nervous system, bright eyes and clear complexion if you

Take Beecham's Pills

Sold everywhere in boxes

25c—40 pills
50c—90 pills

Dumb Devotion

by Jack Lait

ON the back streets off Broadway, just beyond the precincts of the hotels and clubs and apartments that house the "artists" of the theatrical profession, are the boarding and lodging houses where dwell the hordes of "dumb" actors.

Dumb actors are acrobats, jugglers, hoop-rollers, strong men and women, wire-walkers, trampoline bouncers, animal trainers and exhibitors, diabolo wizards, trapeze tumblers, horizontal-bar whirlers, risleyists, contortionists, equilibrists and the like. Without more than one exception in a hundred they "open," and "close" vaudeville shows—that is, they appear either as curtain-raisers or chasers.

One juggler, having worked nine years with the same routine, complained bitterly to his agent, saying that for the nine years that he had opened and closed shows with the same turn he hadn't "gotten anywhere." His agent suggested that perhaps if he'd get up a new act—but the juggler stopped him. "A new act, for what? Nobody's seen this one."

It is their fate to be disgruntled and to feel that they are not being given a square deal. It is their lot to mingle with higher-paid performers, yet know that they cannot catch them—and to know that the others know they can't. It is their misfortune to be "billed" in invisible type, to dress four flights up adjacent to the fly gallery, to give their best to crowds of entering patrons distracted with the business of finding seats or crowds of disappearing backs.

And they live as they work—just across the border of the body of their colleagues, on the ragged edge of the district.

In their hearts they know that it is harder work and a more talented accomplishment to walk upside down or lift a heavy brother high in air than to shake a dainty toe or sing a popular song. But nobody is with them, and so they go on, just "dumb" acts, professionally, financially—and socially.

And, at that, it seems scarcely fair.

Like all submerged and downtrodden races, sects, classes, callings and trades, dumb actors enforce the strictest and most arrogant social distinctions among themselves. In view of the latest scientific sub-divisions of the atom, once regarded as the most infinitesimal unit of matter, into electrons, it will be seen that dividing even acrobats' rank and position is quite plausible.

If ever a dumb act is placed in any other "spot" than first or last, this is the last gasp in distinction, and the participants in such acts immediately become and always thereafter remain no less than snobs. Circus troupers regard themselves as a bit over vaudevillians, because they are reckoned as specially picked, whereas carnival workers are in the sub-basement. Animal actors, anywhere, have to take the leavings, as they are regarded in the light of hostlers or attendants rather than "artists."

Dumb actors are not, of course, without their worshipers. Thousands of young boys—and girls, too—who lavish reverence on anything connected with or even smelling of the stage or the exhibition tent, being too young or too crude or too broadly democratic to discriminate beyond the line between those who are and those who are not in "show business," are as goggle-eyed in their admiration of the silent contingent as of headliners and "featured" stars. And so acrobats and their theatrical cousins may be, to many outsiders, still "actors," and as such they convey the aroma of the stage and bohemia, and the mystic, magic mummer life which for so many exerts so magnetic a charm.

And thus it was with Carl Mickle, of the vaudeville "team" of Mickle and Barry, understander. (In hand-balancing or strong acts the one who lifts the other or others is the understander. The partner, usually the more light and agile, is the top-mounter.)

Mickle was a former stable-boy who had joined a repertoire troupe showing under canvas, and had doubled as the driver on tour. In time he had been graduated into metropolitan company, and Mickle and Barry played the regular circuits, and had lithographed letterheads with their agent's name and their "billing matter" — "Those Miraculous Equilibrists and Royal Entertainers De Luxe."

Permanent address they had none, and no more had they a permanent abode to use as an address. They travelled forty weeks the year, and the remaining twelve they occupied just off Broadway, strutting and gossiping with others of their breed, fibbing about how they bulldozed the booking office and made them like it.

"No openin' shows for us nex' season, I says to Gottlieb. He starts to squawk an' I starts to take the air. He calls me back—you bet your life he does—an' he says all right, then, he can't afford to lose us, becus we're a standard act an' we pull at the box office—an' he knows it. So nex' season, no worse'n the deuce spot on any bill, an' featured on the small big an' big small time, that is if we take any dates epsep' the main wheel. We mightn' go out o' N'York at all, becus we're dickerin' with a p'duction—a revue. They want us, but they don' wanna pay no dough—that is, our kind o' dough—see? So we'll jus' prob'ly stick aroun' N'York—the best stands—an' I guess Ziggy'll loosen up, all right. He wants us bad, I know that, becus we ain't like most o' them dumb acts—we got class. We ain't really no dumb act. The partner keeps wise crackin' all through the routine now, an' I do the straight. We get many a scream. An' when we get a spot—say—we'll knock 'em for a ghoul."

Let them rave on. Next season they will get the same route, the same pay, the same "spot"—opening and closing—and they will grumble for forty weeks again, and come back to dream and talk in large terms for twelve weeks again, and so ad infinitum until they become stage-door tenders or join the union and become scene-shifters, thereafter to talk of their lustrous pasts and tell about the business in the good old days—when they were great and things were great.

Mickle wore raglan ulsters with belts and pronounced plaids, a diamond ring on the downstage hand, and had two solid gold teeth. He was built like a wrestler and had all the ethics and finesse of one. He had, also, the hysterical, unreasonable, consuming love of Millie Friedenbacker.

Millie had been a waitress in a quick-lunch in Minneapolis, so near the Orpheum Theatre that it was a logical hangout for the superior actors in a hurry and the plebeian ones at their leisure. And she had met Mickle while in pursuit of her duties.

Millie, the stagestruck waitress, daughter of a night watchman in a lumber yard, saw in the huge Mickle at once a Hercules, an Apollo and a Jupiter.

And he saw in her a slender blonde, a nifty dresser, a flapper with a trade that made her self-supporting. What his diamond and his eighteen-karat teeth meant to her, her yellow hair and lake-blue eyes meant to him. She ached for him because he was an actor and had all those crowning glories besides. He accepted her because she was his type, because she would be no expense, and because she was a woman of rare judgment in attractive men.

The next "jump" was St. Paul, a street car distance. He remained quartered in Minneapolis that week, following along the "pick-up." Then Duluth, with Winnipeg and the Pacific Coast loop to come. Millie threw up her job the day after he left, and walked in on him in Duluth. Mickle was not as hospitable as she had hoped, for he was touring not only interstate, but inter-country. Millie was determined, however, and she not only remained, but went along.

A waitress can almost always get work on an hour's notice in any town. There are agencies everywhere, and they have a steady flow of girls and calls for girls. Waitresses seldom are "steady" and the stream of them is rarely broken. So Millie contrived to earn her share of the expenses and Mickle couldn't "shake" her. When he closed his season in Toledo and beat it into the "big burg" for his Summer lay-off, with its allurements of loafing and bragging and hoping and parading and skylarking, with its inviting boarding places only a block off Broadway itself, with the beaches only a nickel off, with the free vaudeville actors' club wide open—everything was rosy except for Millie.

The poor girl had not been cured by neglect, abuse, threats, hardships or blows. Mickle had tried them all. But she hung on and followed along, living on the rare moments when he forgot himself and threw her a friendly word as she told him how great he was. On every bill he played she was a joke and a by-word. The other actors—those who talked to him at all—twitted him, even the ones who envied him, and a thousand times, as he hung about the lobbies of third-rate hotels or washed up in the community dressing rooms assigned all the third-rate performers in each theatre, he had repeated:

"Say, can I help it if that poor Swede is cuckoo over me? Youse guys know as well as I do, an' if youse don't lemme wise you—they's a lot o' janes goes daffy over big men, an' 'specially pe'formers. Well, I'm playin' Minneapolis, an' this here blonde takes one slant at me an' goes dizzy. I says to her she's a sap an' I ain't got no time bein' annoyed wit' her. But you think that stops her? Say, she books herself over the Orpheum wheel an' she's been givin' me the run-around ever since. The world'll tell you I slips her the air an' many a punch in the pan. But she trails me around like a one-man dog. What can a guy do wit' a pest like that, huh? She crab's me wit' a lot o' swell babes in ev'ry town—you know how they buzz around big men, 'specially if they're pe'formers. I don' pay no 'tention to her, but she butts in an' she waits for me at the stage doors, an' she sends me presents—what can a guy do wit' a pest like that, huh? If I bawl her out she says I'm right, but she loves me; if I shake her, she's planted on the doorstep when I come back; if I bust her one, she says I'm always clownin' an' she loves big, rough birds like me an' she hopes some day I'll beat her up good. What can a guy do wit' a pest like that, huh?"

He told his story to his agent when he got in—told it with the eloquence of a hero who is wearied of worship and who craves to come down, incognito if necessary, and breathe the relieving joy of being for a while a plain mortal.

The agent was not grief-stricken over Mickle's dramatic recital of Millie's exasperating infatuation, but it gave him a sudden idea.

"How'd you like to take a shot at England?" he suggested.

Mickle almost fell off his seat.

England! He had dreamed for years of a trip abroad, into new fields, crossing the big pond on a big boat, mingling abroad with dukes and dukesses and earls and earlesses and meeting a new flock of performers—a new circle which might believe his tall ones. And he had heard that in England, frequently, dumb acts make sensational successes and are feted. Maybe Mickle and Barry could scratch a homer over a British fence, and maybe he would come back a baron—come back a celebrity and become a headliner! England, indeed—could it be done?

The agent said he had a few openings to cross on "spec" (speculation) without any fixed salaries. It was a tryout, but it would be a pleasant trip, and Summer was a waste of time anyway, so why not take the gamble? Maybe the act would go over big—who could tell?

Mickle Made a Wry Face of Impatience. The Girl Stood Squarely in His Way and He Could Scarcely Negotiate the Stairs Without Knocking Her Down, So—

Every situation has its redeeming advantages. And being a dumb actor, with all the shortcomings of one, still affords the one bit of blue sky—a dumb act is universal.

"I'm packin' now," answered Mickle. "When do we sail?"

The day was set in the following week. In an hour every hand-balancer in the great market knew that Mickle and Barry were opening in London—knew all about it and some that even London didn't know. When Millie arrived at the Grand Central Station six days later, having remained behind while she worked out her fare, she knew it even before she had traced down the boarding house where Mickle and Barry were teamed up in a back room to pool expenses.

Millie's heart stopped beating. Here, at last, was a knockout blow. She had been able to and would continue to be able to follow Mickle about so long as he remained on this continent. But the ocean—that was beyond her.

Meanwhile, she was seeking the boarding house. There were so many—thousands. She had never been in New York before. But she had heard often the names of the principal vaudeville houses, and she knew that the acrobats' rendezvous would be somewhere near them. She waited at the stage door of one of them until the opening act emerged—she recognized the men—anybody can—and inquired of them whether they had seen Mickle and Barry. No, they hadn't, but the boys must be living somewhere over that way—if they hadn't sailed. That was when she had gotten the first tidings of her disaster.

Over that way she wandered, and soon she met members of other opening and closing turns whom she had come to know through association with Mickle, for on the road these birds flock together. They sent her here and sent her there, and it took all day before she at last ran down the house, a four-story old brick dwelling that had long since been converted into a lodging dump for the ragtag of the profession. She asked for Mickle and was told he had gone out. There was no room vacant, so she waited on the "stoop," for there was no "parlor." Far past midnight a policeman demanded to know what business she had there, and she moved on in fear. She spent the rest of the night sitting in the depot. And shortly after sunrise she inquired her way back to the lodging place.

As she came up to the stairs the door opened and out came Mickle. He carried two formidable-looking bags, on one of them a conspicuous new label such as one gets at the steamship office for marking luggage. He turned to close the door, and when he picked up his grips again and started forward—there stood Millie!

"H-h'lo, dearie," she murmured.

"H-h'lo, Millie," he choked. "What brought YOU in? You look like you got off a slow freight."

"I slep' in the station. I was here las' night—they said you wasn't in. I guess you was, all right, only you had 'em say you wasn't. Was you?"

"I—well, I went to bed early, becus I had to get up early, see?"

"Makin' a day jump, dearie? I didn't know you was workin' no more this season."

"I—yeah—sure. Picked up a split week. Got to ketch the—the train."

"The what? Ain't that the name of a boat there, on that paster?"

"Paster? Oh—THAT one. Yeh. I borrowed the keister, an' it had that hunk o' paper on it."

"An' where are you goin'?"

"Where? Oh—Bridgeport. Bridgeport this half, Hartford nex' half."

"Well, this is Tuesd'y, so you can't play this half nowheres. An' the nex' half don' open till Thurs-d'y, so why spend two days in Bridgeport—or is it a long leap, huh?"

"Yeah—that's it—a long leap. It's way up in C'necticut, see? Takes two days to get there."

"Is that anywheres near London, dearie?"

"London? Where'd you get THAT kind o' stuff? WHO'S goin' to London?"

"You are, dearie. You're givin' me the go-by, an' you won't see me till you come back. I ain' got no dough to go to London."

"Well, if you been spyin' on me, all right. I AM goin' to London. I'm goin' to better myself. I'll come back a headliner, I will. An' I got to get a move on, too—the boat sails at 'leven, an' I got to do a lot o' stuff wit' passports an' that kind o' truck. Good-by, Millie—see you when I come back."

Millie choked up and seemed to sway just a bit.

"W-won't you k-kiss me before you go, dearie?"

Mickle made a wry face of impatience. The girl stood squarely in his way and he could scarcely negotiate the steps without knocking her down. So, without laying down the clumsy bags, he bent forward and kissed her. She threw her slim arms around his brute neck, wound them tightly, kissed him and wept over him and shook and sobbed. He took it defensively for a full minute, then he squirmed loose and hurried down the stairs, leaving her standing there looking after him, numb and white. Barry saw her standing thus as he came out a few seconds later; he greeted her, she didn't even hear him.

She sank down to the rail and sat there for a full hour, trembling and mumbling. The street about her was taking on life. She pulled herself together and faltered down the stairs to the walk, and made her uncertain way toward the big, busy thoroughfare she saw ahead, the infamously famous Broadway.

She looked not to right or to left—not even straight ahead—until a jam in the traffic halted her. Then she became aware of a dapper stranger, redolent of perfume and prosperity, garbed in a swagger walking suit, carrying a Malacca stick. He looked familiar. Yes, he was smiling directly to her. He raised his hat. He addressed her:

"How do, mees?"

Millie turned away her tear-stained face.

"You no remember me, mees? I am Fromberto, the tenor—I am hadliner on the beel in Meelwoukee. I meet you dare—no?"

"No."

"Oh, come now—you was weet Meeckle—he close-a de show. He follow me—I am nazt to close, of course. I see you dere. And I like you ver' moach, mees."

"Say, you bum Guinea gargler, I got a notion to bust you one. Where'd you get that noise—makin' a play for me right in the street?"

"No, no. I like-a you. I no mean eensult. *I go now have my brakfas'—you have leedle-a bite wit' me, yes?"

"Oh, go chase yourself."

"You ver' cruel to me, mees. I am follow you whole block. I see you are look deestress. I say to myself maybe I can be comfort to poor, leedle-a lady—poor, pretty lady. I'm-a lonesome an'a blue, what you call, too, thees-a week."

"That's tough. Hope you feel better nex' week. G-by."

"I feel-a bedder naxt week, sure. I sail for home—Italy—an' maybe pretty mees she like-a sail, too? Italy is beautiful-a country, mees, an' I make-a you ver' happy. I"——

"Jus' a minnit. How far is it'ly from London? Is it far?"

"Italy? Much nicer dan London. But not such pretty ladies—blonde ladies, what I'm like-a, like-a you. In"——

"I don't wanna know how nice it is or how blonde I am. Is it far from London?"

"Oh, yes—ver' far—t'ousan's miles. But"——

"Say—if you don't cut out propositionin' me here, right in the middle o' the main stem, I'll call a cop. Where d'you bum hams get that gab—takin' me across oceans, huh? Well, I ain't that common. Now blow before I crown you, wop."

Traffic had moved and the two were still standing. A policeman started over to wake them up. Sig. Fromberto took his cue on the run and made a diagonal tack for the other side, stopping only twice to turn and sigh as he again took in Millie's yellow hair and long, slender lines.

"What's the matter, cutie?" asked the policeman. "Throwin' a trance?"

"No. This is a great burg you got here. A fawraner parks hisself right alongside o' me an' offers me a trip to Urrup, that's all."

"Oh, that ain't nothin'," laughed the bluecoat. "I seen him—looks to me like he might be some kind o' actor. They's a million of 'em aroun' here. They got some weird ideas, them actors."

"This one sure had. Say—he can't hardly talk good English. An' him a headliner! That skinny runt a headliner—an' I bet he couldn' turn a cartwheel!"

Copyright, 1922, by International Feature Service, Inc. Great Britain Rights Reserved.

RICHARD HALL & SON, LIMITED. STYLE, QUALITY AND LOWER PRICES. RICHARD HALL & SON, LTD.

Growing——Getting Bigger——Greater Assortments Bigger Bargains Every Day

Our campaign for Bigger Business has proved the greatest kind of a success. We have accomplished what we started out to do—LOWER THE PRICES without sacrificing the high standard of quality this store has always maintained. Now we are out to strike new Lower Prices. We feature, commencing To-Morrow, some of the greatest Home-Furnishing Values in years.

Rummage Department

Open To-Morrow

No reason why you should pay more than our Special Rummage Dept. Prices for many of your Fall requirements. Hundreds of families in Peterborough are benefiting by the values offered. If you are interested in Economy Prices, come To-morrow.

A Word About Rummage Department Qualities.

The Store Policy to Sell Nothing But Dependable Goods will be as closely adhered to in this Bargain Section as in any part of the Store. **Your money will be cheerfully refunded if any purchase should not be entirely satisfactory.**

We want you to have the same confidence in the Goods offered as if you were buying regularly priced merchandise.

Richard Hall & Son, Limited

Girls' Good Winter-Weight Bloomers

Grey Fleece-lined and Black, all sizes for Girls. On Sale Wednesday at, per pair **49c**

(Rummage Dept., Third Floor)

Women's Winter-Weight Long Sleeve Vests

Button front, long sleeve style, in good quality Union (Wool and Cotton), natural shade. On Sale Wednesday at, per pair **79c**

(Rummage Dept., Third Floor)

Women's Fashioned Cashmere Stockings

Fine quality ribbed, in assorted Heather Mixtures—Greys, Blue, Brown, and Green. A perfect fitting, shaped Stocking **95c**

On Sale Wednesday at, pair .....

Men's Fleeced Winter-Weight Shirts and Drawers

Natural shade, Penman's brand, assorted sizes. Very Special for Wednesday Sale at **75c**

per garment .....

HUNDREDS AND HUNDREDS OF SQUARE YARDS —of— TWO AND FOUR YARD WIDE

Cork Linoleum

All are made of thick cork on a canvas back, thoroughly seasoned and perfectly printed to stand lots of hard wear. Bigger Business Campaign **94c**

per square yard .....

Extra Fine Quality Wilton Rugs

In extra fine quality. Size 9ft. by 10ft. 6in., mostly in small all-over Persian effects. Every Rug in the lot a Bargain at our Bigger Business Campaign price **$78.95**

Beautiful Wilton Rugs, $47.50 and $56.50

Two sizes. Some are in small all-over Persian effects and others in Kermansha design in colours of Rose, Camel, Taupe, and Green. The sizes are 6ft. by 8ft. 6in., with fringed ends, the other size 6ft. 9in. by 9ft.—all away less than their regular value. Bigger Business Sale Price.... **$47.50 AND $56.50**

ANOTHER BIG BARGAIN IN THE FINEST OF

Wilton Hall Runners

Bought away less than their real worth, odd lines the factory wished to clean up. They are fully 25 per cent. less than to-day's price. Note the sizes and our Bigger Business Sale Prices:

2ft. 3in. by 7ft. 6in.	$14.20
2ft. 3in. by 9ft.	$17.60
2ft. 3in. by 10ft. 6in.	$19.85
3ft. by 7ft. 6in.	$18.50
3ft. by 9ft.	$22.50
3ft. by 10ft. 6in.	$25.80
3ft. by 12ft.	$29.60

Thousands and Thousands of Yards of the Finest of New Curtain Materials

CURTAINS AND DRAPERY MATERIALS—MANY OF THEM BOUGHT AT A FRACTION OF THEIR REAL VALUE—ALL GO ON SALE TO-MORROW. IT'S YOUR OPPORTUNITY TO SECURE CURTAINS FOR EVERY WINDOW IN THE HOUSE AT A GREAT SAVING.

Curtain Muslin

30 inches wide, in a variety of different style stripes. An excellent quality for Bedroom, Bathroom, or Kitchen **22c**

Bigger Business Campaign, yard .....

Curtain Marquisette

In extra good wearing and washing quality, with wide band edge on either side; 36 inches wide **33c**

Very Special Value, yard .....

THE BETTER QUALITY OF

Scotch and English Curtain Nets

In White Ivory and Ecru. Excellent value at 65c and 75c. Bigger Business Campaign, yard **49c**

Curtain Scrim with Hem. Band Edge

36 inches wide, in White, Ivory, or Ecru. **16c**

Bigger Business Campaign Price .....

50 Samples of Finest Swiss Curtains

1¼ and 1½ yards long. Some patterns have 4 of a kind. A big snap if you have short windows that need New Curtains. Regular value from $8.00 to $20.00 a pair **$1.29**

Bigger Business Campaign, each Sample .....

Half-Price for Dimity Curtain Materials

Ideal wearing and washing quality, 40 inches wide, trimmed with fine Lace and Insertion on both edges; suitable for any Room. Regular value $1.50 yard **75c**

Bigger Business Campaign, yard .....

Metallic Madras

A soft Drapery fabric, in beautiful shades of Mulberry, Rose, Blue, and Copper. Suitable for any Room **$1.50**

Bigger Business Campaign Special .....

Frilled Muslin Curtains

Beautiful Curtains for Bedrooms, 2¼ yards long. Good value at $2.50 pair. Twenty Pair only in the lot **98c**

Home Furnishing Sale Special, pair .....

Armure Drapery Fabrics

50 inches wide, Reversible, extra heavy, suitable for Doors or Arch Curtains. The colours are Rose, Blue and Rose. **95c**

Bigger Business Campaign, yard .....

Nottingham Curtain Nets

Nottingham make, all good patterns, and an exceptionally good quality. Easily worth 45c yard **29c**

Bigger Business Campaign, yard .....

Marquisette Panels

For Windows where one Curtain is required, they have deep hem at bottom, hemstitched and trimmed with wide Lace **$3.45**

Bigger Business Sale, each .....

8.30 SPECIAL ON WEDNESDAY — 400 YARDS OF

English Drapery Chintz

33 inches wide, in a good range of splendid new patterns and colourings. Easily worth 35c to 45c yard **29c**

Bigger Business Special on Wednesday, yard .....

Chintz Comforters

Filled with Pure White Cotton, covered in pretty Chintz. Panneled on one side the other side plain. Size 60 by 72.... **$4.95**

Bigger Business Special .....

Your Bath Room

What about a good Cork Mat. They are ideal for stepping out on. One size only 20 by 36 inches **$1.65**

Home Furnishing Sale each .....

Finest of English Velvet Rugs

In one size only, 7ft. 6in. by 9ft., in colours of Rose, Blue, and Oriental combinations **$42.50**

Bigger Business Campaign .....

Stair Oilcloth

18 inches wide with Canvas back **27c**

Bigger Business Special yard .....

Bed Pillows

Filled with absolutely Pure and Sanitary Feathers. Size 18 by 26 inches. Bigger Business Special each **75c**

Dressers and Chiffonieres

In Solid Oak, in beautiful Fumed finish. Some very handsome Bedroom pieces, with bevelled plate glass mirrors.—Bigger Business Campaign .....

Dressers ..... **$39.85** Chiffoniers..... **$35.85**

All-Wool-Blankets

Thick, fluffy, All-Wool Blankets—they ensure warmth without being too heavy. Full 7 pounds. Size 64 by 84 ..... **$7.90**

Per pair .....

Flannelette Blankets

Soft, cosy, good weight Flannelette Blankets, in White and Grey, with Pink and Blue borders **$2.39**

Size 72 by 84 inches .....

Turkish Bath Towelling

Good firm weight Turkish Bath Towelling, in Fawn ground with White, Blue and Red stripes **25c**

Width 16 inches. Yard .....

Balbriggan Bloomers

Extra good weight Fleeced and Fine Balbriggan Bloomers, with elastic top and knee. Full sizes **98c**

Cream and Natural .....

Fleeced Combinations

Good weight Fleeced Combinations; long sleeves and ankle length. Sizes 8 to 14 years **98c**

Children's Sleepers

Childrens Good Quality Grey Fleec e-lined Sleepers **98c**

Sizes 6, 8, and 10 years .....

Leather Handbags

Splendid Assortment of Leather Handbags, in various styles, lined with plain and novelty linings **$1.98**

Each .....

Real Leather Handbags

Real Leather Handbags, complete with mirror and change purse. Some have Vanity Set. A good assortment of colours and styles to choose from **$2.98**

Moire Silk Handbags

Good quality Moire Silk Handbags. Some have safety turn key. Colours, are Black, Navy, and Brown **98c**

Regular up to $3.50 .....

Boys' All-Wool Stockings

Boys' English-made All-Wool wide and narrow ribbed Golf Stockings, with fancy coloured tops **98c**

All sizes .....

Brocaded Repp Brassieres

Good quality comfortable fitting Brocaded Repp Brassieres **29c**

All sizes .....

Linoleum Rugs

The Best Quality made in Canada. All are made of Ground Cork on a Canvas back. Thoroughly seasoned, perfectly printed, and with the new Enamel finished surface. A big range of beautiful designs and colourings to choose from.

Note the sizes and our Bigger Business Campaign Prices:

Size 12ft. by 9ft.	$18.65
Size 10ft. 6in. by 9ft.	$15.35
Size 9ft. by 7ft. 6in.	$11.39
Size 9ft. by 6ft.	$8.49

Value RICHARD HALL & SON LIMITED Service

FINAL CROP REPORT SHOWS BIG YIELDS

Threshing Is Completed and Plowing Is Well Under Way in Many Parts of the West.

WINNIPEG, Oct. 17.—(Canadian Press).—The twenty-seventh and final crop report of the season is issued by the Agricultural Department of the Canadian Pacific Railway. The weather during the past seven days has been fair and moderately warm, turning colder at the week-end, with slight snow flurries. Harvesting and threshing throughout the prairie provinces is practically completed. A few isolated districts have some grain to thresh, but it is said that everything will be cleaned up this week. Yields generally have proven up to expectations, and in the majority of cases have been more than realized. Live stock will go into winter quarters in very good shape, the report says, with ample supplies of food in store. There is a good crop of potatoes. Farmers are anxious to secure a market but the price offered is not sufficient to meet expenses of lifting and shipping.

Plowing is forty to fifty per cent. completed.

Farmers in Saskatchewan are generally well satisfied with outturn this year. The live stock and feed situation is satisfactory.

Threshing may now be considered complete in Alberta, according to the report. Farmers are busy plowing and sixty per cent. of this work is accomplished.

In the Edmonton, Cunvegan and British Columbia Railway district harvesting is about completed and fall plowing is in full swing. It is anticipated that there will be a larger acreage than last year.

BROCKVILLE DEALERS FIX THE PRICE OF COAL

BROCKVILLE, Oct. 17.—(Canadian Press.) — In conference with special committee of the town council last night coal dealers reached a decision to charge a price of $16 per ton for anthracite for the season of 1922-23. The price is retroactive to October 1st. The price of $16.50 has been in force since the beginning of the season. It was also decided to send a deputation to Ottawa to interview Dominion Fuel Commissioner Magrath in an effort to secure a larger allotment of water borne coal for Brockville.

A Good Example

Nearly fifty years ago a little business was started in New York City which was destined to cover the world. Perseverance, pluck and business acumen, together with a thorough belief in Advertising (which was also in its infancy at that time), brought the enterprise up by leaps and bounds. That business is Scott's Emulsion, and the makers will tell you that Advertising did the trick. They believe that the purpose of Advertising is to increase profit from increase in volume of output (which means quick turnover), rather than big profits and small sales. To successfully advertise Scott's Emulsion searching and sympathetic study, embracing every possibility of the curative power or medical worth of the purest Norwegian cod-liver oil it contains, its history as to food value, the environment and native peculiarities of the codfish itself in the frigid seas of Norway, where the makers of Scott's Emulsion maintain their own fisheries, the most scientific way of refining the crude oil, which is shipped to their refining plant at Bloomfield, N.J., in air-tight casks, are all necessary if Scott's Emulsion is to be advertised as a true, vitamine-bearing tonic-food. Eminent scientists claim a higher percentage of health-giving vitamines in cod-liver oil than in butter or cream. In Scott's Emulsion this vitamine-bearing oil-food is so scientifically compounded that it is easily assimilated by the weakened run-down system; makes well nourished bone structure for teething children; gives strength to growing children of school age; is unequalled in its power to relieve colds and bronchial troubles and is helpful to those who are beginning to feel the weight of declining years. The point is, that had the makers of Scott's Emulsion not analyzed the marketing possibilities of their product, and had they not had the vision of increased sales through Advertising, and followed up the advertising with personal experience and observation of results obtained, Scott's Emulsion would be on the top shelf, forgotten—if it existed at all. This example is given to show the local advertiser the importance of following a well-planned advertising campaign—and the advertising department of this paper is maintained for the purpose of giving advise, based on past experience, to any local advertiser for the asking.

Approximately 130 subjects are taught in the evening schools of New York city.

Look for the Mark!

The Norwegian "Fisherman Mark" of quality and goodness that is on every bottle of

Scott's Emulsion

assures you health-building, vitamine-bearing cod-liver oil in its purest form, pleasant to take, readily assimilated and transformed into strength.

The "Fisherman Mark" should be on every bottle of emulsion you buy.

Scott & Bowne, Toronto, Ont. 22-18

HOUDINI FINDS DANGERS IN PHYSIC PHENOMENA

BOSTON, Oct. 17.—(Associated Press)—Morbidness and melancholie induced by interest in physic phenomena threaten the health and sanity of many persons in the opinion of Harry Houdini, president of the Society of American Magicians, expressed at the annual dinner of the society here. He spoke of his 25 years' investigations of the subject, and said he had never seen anything to convince him that there had been a single communication from the dead.

"I have never seen any of the mediums or spiritualists do anything or produce a single effect which I could not, through my knowledge of magic, account for or duplicate" he asserted. "I have had nine pacts with the dead, who while alive agreed with me to try to communicate with me from beyond, but each has been fruitless."

He said he had worked with Sir Oliver Lodge and other scientists engaged in the study of physic phenomena and respected them.

"But", he added "when I demonstarte to them the secrets and reveal the methods used by mediums and they tell me that I too am a medium, in spite of myself, I am forced to conclude that they merely do not know.

"I have seen people who previous to the war, never concerned themselves with things physic now delving into it to the point of hysteria. It is conductive of morbidness, brooding and melachonlia. It becomes an obession very quickly and I would warn against it. It is threatening the health and sanity of those who indulge in it."

SHORT FUR COATS.

Short fur jackets promise to be quite the rage. They are cut on very snappy lines, and trimmed in distinctive ways. A gray carcaul model has a belt buttons and pocket trimmings of bright red leather.

DOCTORS AMAZED AT WONDERS DONE BY NEW MEDICINE

Worth Millions to Suffering Humanity—Works Wonder on Headaches, Indigestion, Constipation, Rheumatism, Kidney Pains, etc.

Your complexion is not clear, you have pains between the shoulder blades, yo uare constipated, have no energy, no appetite, headaches, rheumatism, indigestion, etc. These are all the well-known signs that your liver is out of order and is not excreting bile into the bowels, thereby causing all these pains and aches.

Doctors will tell you that 90 per cent. of the people who come to them for treatment have trouble due directly to the Liver. It is simple when you stop to think about it. When your Liver becomes inactive and fails to pour Bile into the intestines, your system is unable to excrete the waste, then the blood begins to distribute this waste throughout the whole system, striking at the weakest organ. Until this Liver trouble is overcome, you cannot expect to have perfect health, and lie to you will be a drudgery.

Doctors recommend that you take one Tanol Calomel about fifteen minutes before each meal, and you will wake up the next morning feeling tip-top. No seidlitz, salts or castor oil are necessary to eliminate the Calomel, as it is self-eliminating.

Tanol Calomel is quickly assimilated by the system, and begins to act soon after taking. It has no bad effects, as nausea, sick headaches, griping, etc., but acts very mild and smoothly, causing a natural elimination of the waste poison, making you look and feel bright, alert, vigorous, and vivacious again.

Tanol Calomel is sold by F. C. Weber, Charlotte Street.

50c Featherproof Ticking, Yard - 39c

This Ticking seems to be greatly appreciated. It's a case of good quality and a low price. Guaranteed to be featherproof. Width, 33 inches. Choice of two striped patterns.

59c Reversible Eiderdowns - - - 47c

Even a glance at these makes one feel warm and cozy. A nice, heavy, nappy quality with pleasing reversible patterns. Choice of blue, grey, pink and fawn. Width, between 27 and 28 inches. Secure a length for kimona or dressing sacque.

887th Bargain Annex Event

Bargain Annex Registered

Wednesday, Oct. 18th, 1922

98c Large Size English Bath Towels, Pair - 69c

Two patterns in these heavy quality English Towels—red and pink and grey and tan. Striped designs, fringed ends, large size 40 to 42 inches long. Selling every day at 98c. Buy now for Christmas gifts.

20 Cases, Cressman's "Ideal" Laundry Soap, 12 BARS 65c

Cressman's "Ideal" Laundry Soap has made a name for itself. Housewives who use it speak highly of its qualities. This low price is another big argument in its favor. A limit of 24 Bars to one buyer and no 'phone orders, please.

Another Weduesday and Another Great Annex Sale - Rousing Values!

59c
Women's Wool Heather Hose, 3 Pairs $1.65

These autumn days demand something warmer than thin, gauzy Stockings. Secure a supply of these Heather Hose. "Seconds," but not far from being "firsts." Are fully fashioned without seams and have narrowed ankles and widened tops. A fine range of heather mixtures to select from.

69c
Women's White Fleece Lined Bloomers and Undervests

A particularly good lot of factory "seconds." Heavy quality, warm Fleece-lined Undergarments. The Bloomers are made in close-fitting style with elastic at the waistband and knees. The Vests have button fronts with long sleeves. Nine o'clock buyers will find all sizes 36 to 42. Positively no 'phone orders.

23c
36-in. Striped and 34-in. All White Flannelettes

Come and see the splendid qualities of these Flannelettes and note the width, 34 to 36 inches. You'll instantly recognize the good value. Every yard is Canadian-made. This price furnishes you with a splendid opportunity to purchase your season's requirements.

$1.97 Pr.
"Monarch" Double Bed Size Flannelette Blankets

First quality Flannelette Blanket, although the price would lead you to believe that they are "seconds." Double bed size, weighty, soft and downy. What more could one demand of Flannelette Blankets. First quality goods.

69c Roll
Full Comforter Size, Cotton Batting

Large size Batting in a single piece. A clean, pure white quality. You cannot mistake it for a cheaper grade. A regular $1 value. Surprisingly good buying.

Children's Wool Ribbed Cashmere Hose

Penman and Mercury-made Fine Ribbed Wool Cashmere Hose; a fast dye and made without seams. Excellent qualities divided into two lots. A splendid price saving for Bargain Annex buyers.

LOT 1—Black only. Sizes up to 6½, 49c pair.

LOT 2—Brown or black. Sizes 7 to 8½, 69c pair.

$1.69
Men's "Knitwell" Fall Weight Combinations

These splendid quality Fall Weight Combinations are the well and favorably known "Knit-Well" brand, made by the Mercury Mills. Medium weight, natural color, long sleeves and ankle length. First buyers will find every size 36 to 42.

33c Yard
50c Shepherd Check and Tartan Plaid Dress Goods

About three hundred yards of our everyday 50c Dress Goods. First buyers will have choice of three patterns in Tartan Plaids and Black and White Shepherd Checks. Every piece is 36 inches wide.

Women's O.S. Size House Dresses, $1.97

REGULAR VALUES UP TO $3.95

One could never make an uncomplimentary remark about these Dresses. The print and percale fabrics of which they are made are excellent qualities. Some of the characteristics are long sleeves, convertible collars and button fronts. Sizes up to 56 bust measurement.

All-Wool Seven-Pound "Southdown" White Blankets, $6.95 Pair

All pure wool and controlled by us in Peterborough City and district. A famous quality Blanket in size 64 x 84. Choice of pink or blue borders. Our lowest price of the year, and owing to the limited quantity we will sell one pair only to a buyer.

Good Values Mentioned in Brief

Women's White Chamois Cloth Gloves, 59c pair.
Women's Long Sleeve Flannelette Night Gowns, $1.19.
Women's White Flannelette Bloomers, 57c.
25c Curtain Scrims, 15c yard.
25c Factory Cotton, 19c yard.
Factory Knitting Yarns, ¼-lb. skeins, 23c.
Little Tots' Long Black Drawers, 29c.
Navy Blue Dress Serge, 50 inches wide, 95c yard.
Women's 40 c Black Cashmerette Hose, 28c pair.
Women's 39c to 50c Summer Weight Undervests, 29c.
Aluminum Pudding Dishes, 29c.
Cressman's "Ideal" Sport Wool, 2-ounce skeins, 23c.

Children's Fleece-Lined Sleepers, One-Button "Hatch" 98c

Warm cozy garments for kiddies. One button only in front and made with drop seat; long sleeves, closed feet and light grey color. "Hatch" button style.

Lennard's "Velva" Underwear, 79c Garment

A greatly underpriced line. The maker never intended it to sell for so little. Suitable for present wear. Choice of long or short sleeve Vests and ankle length Drawers.

WENTWORTH NICKLE-PLATED WARE

A fine grade, made with a heavy copper base with a nickel-plated finish. All first quality and guaranteed.

TEA KETTLES, REG. PRICES FROM $2.30 TO $2.75
No. 6 Tea Kettle, $1.79.
No. 7 Tea Kettle, $2.09.
No. 9 Tea Kettle, $2.39.

TEA POTS OR COFFEE POTS, REG. $1.70 TO $2
2-Pint Coffee or Tea Pot, $1.29.
3-Pint Coffee or Tea Pot, $1.39.
4-Pint Coffee or Tea Pot, $1.49.

Up to 55c Values in Yard-Wide Drapery Chintz, 29c Yard

Never to their sorrow has anyone purchased this material. The patterns and colorings are just as interesting as the price. If you have a window that needs overdrapes or boxes that require coverings, or any need of Chintz at all, then look these over.

Men's "Boyd Caldwell" Heavy Wool Socks, 43c

Extra quality, heavy Ribbed Wool Socks for men. Choice of grey or lovats. A "Boyd Caldwell" product at our lowest price offering in years.

Griffin's Chamo-Cloth Gloves at 69c Pair

Reliable because they are Griffin make. Choice of beaver, grey, mode, leather, brown, white and black. A good range of sizes in each color.

The GRESSMAN Company Limited

Grain, Cattle & Produce Markets

PETERBOROUGH MARKETS.

Grains—Fall wheat and Marquis, 90-91c bush; spring wheat 85-95c; alsike, $5-$6.50; No. 1 peas, $1.25-$1.35; No. 2 peas, $1; oats, 30c; rye, 60-65c; barley, 55-60c; flour, half bbl., $3.75-$4.00; pastry flour, 24-lb. bag, 75-90c; red clover, $6-$7 bush.

Vegetables—New beets, 5c bunch; leaf lettuce, 5-10c bunch; cabbage, 10-15-20c; domestic tomatoes 50-75c basket; onions, 5c bunch; imported onions, 10 lb.; parsley, 5c bunch; carrots 5c bch.; cucumbers, 5c 50-60 bkt radishes, 5c bunch; egg plant, 15c-20c; domestic potatoes 20-25c peck; spinach, 20c lb.; string beans, 10c lb.; Bermuda onions, 10c lb.; new peas, 3 qts. for 25c; celery, 10c; new corn, 20c doz.; cauliflower, 15-20-25c; vegetable marrow, 10-15-20c; pickling peppers, 40c doz.; pickling onions, 25c qt.; sweet potatoes, 2 lbs. for 25c, Spinach, 70c peck.

Hides and Wool—Cow hides heavy 10c; light 12c horse hides $2.50- $3; calf skins, veal, 15c deacons 75c to $1.00; kips, 8c; sheep skins 75c to $1.00; lamb skins, 40-50c; shearlings 20-25c; fine wool 18-19c; medium 15-16; coarse wool 12-13c.

Dairy Products — Creamery butter 36-38c; dairy butter 35-37c lb. oleomargarine, 24-29c; eggs, 37-40c; shortening, 15-20c lb.; lard, 17-22c; cheese, 23-30c; old cheese, 35-40c.

Fruits—Bananas, 30-50c doz., 10c lb.; Calif. navel oranges, 40c-$1.20; grapefruit, 10-15c each; lemons, 30c doz.; mixed nuts, 25-30c; cocoanuts, 15c; Smyrna figs, 45-50c lb.; green peppers, 3 for 10c; watermelon, 25-50c each; canteloupe, $1-$1.25 baspeaches, 60-85c bkt; red plums 10 qt. Bartlett, $1 a basket; Snow apples, 50c peck; Wealthy apples 40c peck; green grapes, 15 to 25c per lb.; Duchess apples, 30-40c per peck; St. Lawrence apples, 50c peck, $4.50 bbl. blue and green grapes 45-50c bt; blue plums 15 qt.; green gages 65 bas ket; pickling pears, 50c peck; California honeydew melons, 60c each; cranberries, 20c qt; Wolf River Apples, 30c peck; pears 50-70 peck; California grapes, 25c lb.

Fish—Pink salmon. 20c lb; white fish, 15c.; haddies, lb., 18c.; boneless 25c; halibut, 30-35c lb.; red salmon, 25c lb.; salmon trout, 20c lb.; kippered herring, 30c lb., oysters, 65c pt.

Hay—Old hay, baled, $20; new loose hay $13 to $14; new hay baled $17; straw, $12.

Meats—Beef, 10-30c lb.; hens, old, 25c; chickens, 35c; ducks, 35c; live hogs, $11.00; dressed hogs, $19.00; bacon, 37-55c; pork, 24-42c; sausage, 14-20c; veal, 5-30c; lamb, 15-35c.

CHICAGO WHEAT.

CHICAGO, October 17. — Canadain Press. — Atlhough wheat, corn and oats yesterday reached some new top record prices for the season, immense profit taking sales led to down turns later. A decided gain in wheat values at Liverpool was chiefly responsible for the strength shown by the markets here. Wheat in Chicago closed unsettled, 1-2c net lower, to a like advance, with December 1.12 1-4 to $1.12 3-8, and May $1.12 1-8 to $1.12 1-4. Corn finished 1-4c off to 3-8c up; oats, down 1-2 to 7-8c and provisions varying from 17c decline to a rise of 2c.

CASH GRAIN.

MONTREAL, October 17. — There was a steady demand from local exporters for oats and barley, but the tone of the spot market at the close was easy without however any change in prices. There continues to be a good demand for flour . The demand for Manitoba bran was renewed again to-day and the local market was steady under a fair demand. Prices for rolled oats ruled firm. There were no further developments in the baled hay market. The egg situation was unchanged with the tone of the market firm. The total shipments from May 1 to date have been 3358 cases less than in the same period of 1921. The potato market was quiet. Butter prices scored a further decline of 1-4c per pound under limited demand. The total shipments to date have been 239,936 packages larger than in the same period of 1921. The tone of the market for spot cheese was very firm. Total shipments to date have been 265,268 boxes less than in the same period of 1921.

EGG MARKETS.

OTTAWA. October 17. — Canadian Press. — The chief interest today is centred around the United States storage market According to a wire received from there early yesterday the market situation was reported to be bad with a break likely in the near future. There is no change in the export and local situation.

Toronto firm; specials, jobbing 55, fresh extras 44 to 45, storage extras 40 to 42, storage firsts 37. Receipts of poultry heavy some being packed for storage.

Montreal firmer; specials jobbing 53 to 55, extras 40, firsts 46. Poultry prices irregular; some still being exported to the States.

Winnipeg dealers quoting country shippers 23 to 25 for straight receipts delivered. Six cars storage firsts rolling Montreal for export.

Saskatchewan dealers quoting 28 to 32, loss off delivered. Two cars storage firsts rolling Montreal for export to Glasgow.

Alberta markets firm. The local receipts slightly heavier. Dealers quoting country shippers delievered extras 32; firsts 27, seconds 17.

WINNIPEG CATTLE.

WINNIPEG, October 17. Canadian Press. — Receipts were 6200 cattle and calves, 580 hogs and 270 sheep and lambs.

The cattle market opened yesterday with heavy supplies on hand, and the early bidding was generally dull and inactive. The volume of trade transacted during the morning was barely sufficient to establish a price range but there was a weaker undertone apparent.

The hog market was generally weak with heavies selling up to $9.

The sheep and lamb market maintained a steady tone. Good lambs sold $10 to $11; mutton at $6.

CHICAGO CATTLE.

CHICAGO, October 17. Canadian Press. — Cattle receipts were 28,000. choice and prime native beef steers, —yearlings and the better grade beef cows and heifers steady to strong; spots higher on beef heifers; lower grade beef steers $13.10; best long yearlings $12.75; bulk beef steers, $9 to $11.50; sixteen loads Canadian grassers $7.25; Montanas to feeder buyers $6.50 to $7.40; bulk of desirable vealers around $10.50; bulk desirable bologna bulls around $4.25; bulk stockers and feeders $6.25 and $7.50.

Hogs, receipts 35,000; general market steady to 10c higher; heavy packing sows up more; closing firm, bulk 170 to 200 pound average, $9.25 to $9.35; good and choice, 220 to 280 pound butchers $9.40 to $9.50; top $9.50; bulk packing sows $7.50 to $8.40; pigs mostly $9 to $9.25; estimated holdover 9,000.

Wednesday's Mid-Day Lunch, 50c

Served in Our Tea Room, 11.30 a.m. to 2 p.m.

SOUPS
Tomato or Cream of Celery

HOT MEAT
Roast Beef with Brown Gravy

COLD MEATS
Roast Pork or Ham

VEGETABLES
Mashed Potatoes
Buttered Turnips

DESSERT
Lemon Pie or Ice-cream

Bread and Butter
Pot of Tea or Coffee

The GRESSMAN Company Limited

ANNIVERSARY AT MILLBROOK

Special Services in the Methodist Church—Rev. Archer Wallace, D.D., Gave Two Addresses.

MILLBROOK, Oct. 17.—The fortieth anniversary of the Methodist church was observed on Sunday, October 15th., Rev. Archer Wallace D.D., of the Book Room, Toronto, preaching at both services and also addressing the Sunday School in the afternoon. The church was beautifully decorated with ferns, autumn leaves and foliage plants, and though the morning congregation was considerably lessened in numbers because of the threatening rain, the service proved impressive and helpful throughout. Rev. William Buchanan, of Lethbridge, Alta., led in the opening prayer, his many friends here being much pleased to hear his voice in the church once more, and the choir followed with a brief "Adoration" prayer selection. The lesson from John 3; 1-17, was read by Dr. Wallace, and this formed the foundation thought for his theme: "Some Varities of Religious Experience", having special reference to conversion. There is no Christian church, the speaker said, in which the doctrine of conversion is not taught, clearly and emphatically, the difference of opinion being as to the manner in which it shall take place. The various Protestant churches are a unit on all the great fundamental doctrines of the Christian faith, the points where they differ being merely on non-essential things like the way church government shall be administered, and the manner of conducting service. Unfortunately, however, differences between church people are frequently exaggerated by themselves, and always by their enemies.

There are four types of conversion in the New Testament, all of them genuine, but each quite unlike the other. Paul is the first of these; with him conversion was sudden, dramatic what one might expect from the intense nature of the man. With the Ethopian eunuch to whom Philip was sent, it was an intellectual process, he must see before he would believe, his head must be convinced before his heart would accept. The Philippian goaler found his way to Christ in a most spectacular manner, the very foundations of his being shaken as the earthquake shook the prison. And lastly there was Lydia, the first convert in Europe, "Whose heart the Lord opened", the change coming so quietly that she scarcely know the time, or place of her complete surrender. Conversion is al ways the same thing "a turning from sin to God", but there are a variety of ways in which it may occur; this was true two thousand years ago and it is equally true to-day, and the divisions which are rending the chucs are the result of people refusing to make allowance for the fact that not only conversion, but all religious experience, manifests itself in different forms. It would be folly to expect that the hardened sinner, who has spent his life in evil ways, would have exactly the same experience in yielding to Christ as the young man, with a clean record, brought up in a Christian home, and except for the sense of relief which always follows a halting between two opinions, hardly knowing when the change came. It is a wise thing to remember, too, that religious experiences cannot be standardized when people set out to serve God; David could not fight in Saul's armour; each must "work out his own salvation" because no two lives are exactly alike either in disposition, or in the circumstances with which they are surrounded. God loves variety. His handiwork in nature shows this one of the chief delights of a garden is the variety of flowers, or fruitage why, then should not the Head Gardener take joy in having more than one kind of plant in His "garden of souls"?

The main requirement is that the "fruits of the Spirit" should be manifest in the life, methods of operation not being nearly so important. In John's vision of the New Jerusalem he saw that the city was furnished with gates on every side, teaching us that there are many roads leading to the Father's House, but that every road is the right one if it leads home.

The special music by the choir included, at the morning service, the anthem, "Rejoice, and be Joyful in the Lord", with obligato by Mrs. G. W. Sayles, and, after the sermon the duet, "Despised and Rejected", by Messrs. Byam and Alcorn; the evening selections were a quartette, "Like Silver Bells at Eventide", by Mrs. P. Stinson, Miss May Byam, Messrs. Byam and Alcorn, an anthem "Lead on, O King, Eternal"), with duet by Miss Ella Elson and Mrs. Stinson, and for the concluding number a duet by Mrs. Sayles and Miss A. Stewart, "The Hearts that was broken for me". Dr. Wallace's subject at night was "The Ideal Christian", his remarks being based on Paul's first letter to the Corinthian church, the twelth chapter, and summed up under four heads sincerity, church membership and loyalty, stewardship of money, and service, for the ideal Christian will want to take his fair share of the financial obligations of the church, and also in carrying on its work.

The church was well filled for the evening service, the pastor expressing his appreciation of the kindly spirit shown by the Presbyterian congregation in withdrawing their service because of the special occasion being observed by a sister church.

NEW AGREEMENT WITH THE U.S.

Great Britain Has Given Assent to Such Negotiations.

WASHINGTON, Oct. 17.—(Canadian Press.) — Prospective direct negotiation of a new treaty relative to armament on the Great Lakes and other subjects between Canada and the United States is looked upon here as the real opening of a new era of direct relationship between the two countries. The State Department has been informed that Great Britain has given assent to such negotiations which were discussed informally last July when Premier Mackenzie King visited Washington. The Canadian government will at an early date send one or more representatives to Washington to conduct negotiations.

New treaty will supplant 1917 treaty and nominally, at least, relates to armament on the Great Lakes. However, there are intimations that it will be of broader scheme and will include waterways and fisheries.

CAT GOING MAD ATTACKS CHILD

Inflicts Serious Injuries on Hastings Little One —Hastings News.

HASTINGS, Oct. 17.—On Monday a large cat going mad attacked one of W. Killenbeck's children scratching it badly. A hurried-up call was sent for the policeman and on his arrival the cat was put out of business by a shot from his gun.

Elected Treasurer

A meeting of the Hasting's Horticultural Society was held in the town hall, Monday evening to elect a secretary-treasurer in place of J. M. Thompson, who resigned on account of his removal, from Hastings C. B. Plant was elected to the position and J. M. Thompson made a honorary meriber and Mrs. Thompson a life member.

Radio News

On Monday night your correspondent spent the evening at the home of Dr. J. H. Hess, when his youngest son, Everett, has erected a wireless. He heard a concert at Davenport, Iowa, Station, W. O.C.

Miss Alma Sandoo sang "Old Flower of all thy World" and Louis Hammerman, song "Little Mother of Mine".

About nine o'clock Newark, N.J., was heard from when a speaker was appealing to the audience to subscribe to a fund to erect a library on the campus of the University of Delaware as memorial for the boys who had fallen in the great war.

He said the people should give freely as Delaware had lost 67,000 boys in the great conflict.

At nine-thirty a duet entitled "The Minstrel Boy" was heard from Schenectady, N.Y.. Also that good old Irish song "Mother Machree" was heard very distinctly.

The concert was closed by an Irish Melody by the Schiner Orchestra of Schenectady, N.Y.

Waterfront News

The Bessie Butler passed through here Monday with a cargo of Lumber bound for Campbellford.

Personal Mention

Earl Hinton of Coe Hill, spent the week end with his parents, Rev. Mr. and Mrs. Hinton.

Miss Reta Dodd of Toronto, is the guest of her parents Mr. and Mrs. H. Dodd.

Mrs. James Logan and daughter, Grace are visiting friends in Toronto.

Mr. Norman Phillips of Belleville was in town on Monday on business.

SULPHUR CLEARS A PIMPLY SKIN

Aply Sulphur as Told When Your Skin Breaks Out.

Any breaking out of the skin on face, neck, arms or body is overcome quickest by applying Mentho-Sulphur. The pimples seem to dry right up and go away, declares a noted skin specialist.

Nothing has ever been found to take the place of sulphur as a pimple remover. It is harmless and inexpensive. Just ask any druggist for a small jar of Menthio-Sulphur and use it like cold cream.

When Willie voluntarily washes his face "Cherchez la femme."

CHINA PAINTING
Mrs. Langley McCarthy Teaches Biscoff's New and Beautiful Work in CHINA PAINTING

Edwin Elcome
TAXIDERMIST
692 HARVEY STREET
PETERBOROUGH, ONT.
Heads, Birds, Fish, Etc.,
Mounted Artistically and Permanently.
MASKINONGE, BASS, AND TROUT OUR SPECIALTY.

UNUSUAL OPPORTUNITY
Salesman who desire a new field of work where his ability, energy and continuous efforts will be duly rewarded, can secure a good opening with the
EXCELSIOR
LIFE INSURANCE COMPANY
A. J. McLELLAN
Manager Central Ontario, Peterboro, Ont

MACDONALD'S BRIER
The Tobacco with a heart

PACKAGES 15¢
½ lb. TIN NOW 80¢

TURNBULL'S ANNUAL HARVEST FESTIVAL

WEDNESDAY IS DRESS GOODS DAY

All-Wool Blanket Cloth, 54 Inches Wide, $2.37 Yard

This is an exceptionally low price for All-Wool Blanket Cloth of this weight. It is a closely woven quality, and when made up make a luxurious, warm and durable coat. The colors to be had are taupe, seal brown and green. Dress Goods Day, yard, $2.37

Cheviot Novelty Checks and Tweed Materials, Reg. $3.50 to $5.00, for $2.29 Yard

Here you will find a collection of materials suitable for dresses, suits, capes, coats and children's reefers. All are richly colored in such shades as grey, fawn, brown and green mottled effects and shadow checks. There is some exceptionally fine buying in this collection of seasonable fabrics. 54 to 58 inches wide. Dress Goods Day, yard $2.29

Plaid and Striped Skirting, Formerly Up to $5.00 Yard, for $2.98 Yard

The very best quality of All-Wool Skirting fabrics on the market—fine Botany Worsteds, Velours, etc. Some of the most pleasing color effects are shown both in stripes and checks. Here is an exceptional opportunity to get that new skirt you were waiting at a pleasing price reduction. Dress Goods Day, yard $2.98

Zebaline, Frieze and Tweed Coatinge, $2.98 Yard

Regularly the prices of these heavy Winter Coatings run from $4.50 to 85.00 yard, but for Dress Goods Day—Wednesday—they have been repriced as a special inducement to purchase your winter coat material now before the cold weather arrives. You will find ample choice in this range of Zebalines, Frieze and Tweed Coatings on Dress Goods Day at, yard $2.98

50-Inch All-Wool Panama at 95c Yard

The best material to be had for girls' gym. bloomers and pleated skirts. It has exceptional hard wearing qualities and holds its press longer and better than other fabrics. It is an all-wool fabric with a hard smooth surface, shedding the dust readily. 50 inches wide. Dress Goods Day, yard 95c

Black and White Shepherd Checks, Reg. $1.25, for 95c Yard

Here is a material that makes up into children's reefers and dresses or women's skirts and always looks smart and is serviceable. Medium and large checks. The best feature of the material is that it will wash well and is unshrinkable. Width is 54 inches. Dress Goods Day, per yard 95c

Dotted Swiss Muslin, 26 Inches Wide 19c Yard

Curtains made from this Dotted Swiss in the new tie-back style are most artistic. In fact, they are the very newest for windows in any room. Small and medium sized dots, 26 inches wide. Dress Goods Day, yard 19c

A New House Dress Fabric, Chintz Crepe, 33c Yard

It is a crepe material with richly colored floral chintz patterns. For house dresses it is very smart and becoming and is the newest on the market for that purpose. The width is 27 inches. Dress Goods Day, yard 33c

Self-Serve Bargain Dept.

Open Every Business Day in the Year

SPECIAL PURCHASES FOR THE HARVEST FESTIVAL

Large White Aprons for Nurses and Maids, 98c Each

It would not pay you to buy the material and make Aprons, if it was possible to procure them at this price always. We purchased them at a tremendous saving, and we are passing them on to you at the same. Generous size, full length skirt, band at waist, bib, shoulder straps, and large pockets in skirt. Made from heavy English Cotton to sell for $1.50. Harvest Festival Price 98c

Girls' Flannelette Gowns, Made to Sell for $1.50 for 98c Each

Without any exception these Gowns are the best offered anywhere at such a low price. Daintily trimmed White Saxony Flannelette Gowns, with Pink Nainsook binding around the edges, and hemstitched with Silk. Round necks. Be sure to get your little Girl two or three at this exceptionally low price. Harvest Festival ..... 98c each

A GREAT PURCHASE OF A MANUFACTURER'S ODDS AND ENDS OF FLANNELETTE AND NAINSOOK NEGLIGEES AND LINGERIE

There Are Two Lots for Easy Selling, 98c and 49c

In the 98c Lot are:

Ladies' Flannelette Combing or Bed Jackets, Ladies' Nainsook and Flannelette Gowns, Women's Bloomers, Flannelette and Nainsook, Underskirts, Envelope Chemise, Girls' Princess Slips, etc. Values from $1.50 to $1.75 each. Harvest Festival, 98c each

In the 49c Lot are:

Women's Dainty Camisoles of fine Nainsook, prettily embroidered and trimmed with ribbons. Women's Pink Nainsook Bloomers and Kiddies' Princess Slips. In this assortment are values up to $1.00 and more. Harvest Festival ..... 49c each

Children's Umbrellas at a Great Harvest Festival Special, 89c Each

Just what the kiddies want for rainy days to take to school and save mother's good one. Real English cotton tops, mounted on steel frames, fitted with wooden handle and some have nickel tips. Will roll up just like a full sized Umbrella. Special for Wednesday, each 89c

More Mill Ends of Cotton Velour at 25c Yard

All of the former purchasers of these Mill Ends were greatly pleased with them. We have some more of them now. Pink, blue, grey and mauve floral designs. Kimonas, sacques, etc., are the garments for which it is used. 27 inches wide. Dress Goods Day, yard 25c

Candy Specials

Riley's Creamy Toffee	60c lb.
Neilson's Chocolate Bars,	6 for 25c
Golden Meltaways	50c lb.
Satin Buttercups	38c lb.
English Caramels	40c lb.
Assorted Fruit Drops	38c lb.
Lady Fingers	38c lb.
Turnbull's Special Bulk Chocolates	37c lb.

Figured Taffetine Underskirts, Reg. $2.50 for $1.93 Each

A real Harvest Festival bargain. These Underskirts have a black ground with small floral all-over design in pinks, blues and mauves. All seams well sewn, elastic band and six-inch flounce with narrow frill at bottom. Harvest Festival, each, $1.93

Heavy-Weight White Bath Towels at 69c Each

A once-in-a-while offer. Heavy-weight White Bath Towels, good deep pile, colored borders and fringed ends. Harvest Festival Sale, each ..... 69c, 2 for $1.35

Mona Lisa Veils, 29c Each

The famous Mona Lisa Veils are just as beautiful as the beautiful woman from whom they receive their name. Brown, black or navy. Harvest Festival Sale, each 29c

Percale Shirtings, 29c Yard

Shown in white with mauve, black or blue stripes. Will launder up beautifully, great durability and 38 inches wide. Harvest Festival, yard 29c

"Wear-Ever" Coupon

In order that we may have an accurate record of the number of these Two-Quart Straight Sauce Pans at this special price of 98c, we ask you to return when purchasing this coupon with your name and address plainly written thereon.

Name .....

Address .....

City ..... Date .....

THE J. C. TURNBULL CO., LTD.

A Great Bargain in Women's All-Wool Heather Cashmere Hose, 87c Pair

The reason for this very low and special price is that a dull needle was used on the machine when making, causing a slightly wider stitch in one place. Otherwise they are perfect and would sell for $1.50 pair. Brown, navy and green are the colors to be had. Harvest Festival, pair 87c

Unbleached Canton Flannel, 23c Yard

Soft, heavily napped surface on a strong, closely woven body. Just the right weight for underwear, etc. 28 inches wide. Harvest Festival, yard 23c

Economy Basement

Have You a Dinner and Tea Set to Buy? These Are Specially Priced at $25.89

We are offering special values in fine English semi-porcelain, finished with neat floral and conventional band designs. Colors of rose, fawn and green. Formerly sold at $35.00 per set. Harvest Festival $25.89

Large Fowl Platters, $1.39 Each

A special clearance. Large size. Formerly sold at $2.50 each. Harvest Festival Sale, each $1.39

Galvanized Boilers and Wash Tubs, $1.49 Each

Heavy Galvanized Boilers and Wash Tubs, both strongly made and will give satisfaction. Harvest Festival, each $1.49

Japaned Lunch Boxes, 39c Each

The handiest Lunch Box on the market. Neat and compact. You can carry a good sized lunch in them. Fitted with strong handle and lock clasp. Harvest Festival Sale, each 39c

75c Pitchers, 49c Each

English semi-porcelain ware, strong and durable, one-quart capacity, finished with high glaze and floral design. Former 75c value. Harvest Festival, each 49c

Cut Out This Coupon To-Night

And present it with 98c to the Demonstrator on the Main Floor, and get one of the Two-Quart Covered "Wear-Ever" Aluminum Sauce Pans. This Special is for This Week Only. Don't Delay

SEE DEMONSTRATION ON MAIN FLOOR ALSO

TRUE DETECTIVE STORIES

THE BLACK DEATH

Copyright, 1921, by The Wheeler Newspaper Syndicate.

Ellen Wonworth was the first to go. Her pale beauty marred by the mysterious agent which had caused her death, her slender body twisted by convulsions which had racked her during the last few minutes of her life, she was found upon Waterloo Road several hours after the possibility for human help had passed. Scotland Yard, being familiar with the life she had led, entered the case as one of suicide.

But the world in which the Donworth girl had moved—the half-world of London—refused to accept this verdict.

"Ellen," they said, "had been fond of life. She had been the spirit of gaiety. She would have been the last to gamble known pleasures against unknown terrors. She never killed herself. She was . . ." and there the voice would drop to a mysterious whisper, for already there was beginning to spread the rumor of something malign and deadly, some malevolent influence which, apparently for no reason, was reaching out over the night life of London, seeking for additional pery.

Then Matilda Clover, a laughing, lovable type of girl, was afflicted with what the physicians characterized as delirium tremens. Yes, Matilda had been fond of wine, her associates admitted. But she did not drink to excess. There was something else behind the case, in spite of what the doctors said.

Only a week separated the deaths of Ellen Donworth and Matilda Clover. Then a month passed before the next visitation of the "black death," as the strange influence was beginning to be known in the lower strata of London society. This time it was another girl of the half-world, Jennie Geller by name, and, although the authorities apparently glossed over the case as they had done the others, Scotland Yard operatives commenced to look around for the man behind these unusual occurrences.

As it happened, however, there was no definite clue until an additional five months had passed. Then, swiftly and together, came the deaths of Alice Marsh and Emma Shrivell, supposedly from ptomaine poisoning, the result of eating spoiled food. Alice Marsh died without being able to give any indication of the source of her malady. But the Shrivell girl lingered long enough to babble deliriously of a man with a heavy moustache and thick glasses.

That was all that Scotland Yard had to go on—and the description was one that could apply to thousands of men in London. But the policeman on the beat recalled seeing a man of the type mentioned coming out of the house where the girls lived. What was more, he found a lodger who had seen him. Day after day the "bobby" haunted the places where girls of the Harsh and Shrivell type would have gone. For weeks at a time he kept constantly on the look-out for the man with the glasses and the mustache. Several false leads were discovered, only to result in the wasting of valuable time. Then, recalling the death of Matilda Clover, the policeman began to talk to the friends of the dead girl and found that there, too, the mysterious stranger had appeared. Matilda had dined with him several times. In fact, she had been stricken with "delirium tremens."

The woman who proffered this information willingly consented to accompany the bobby on his search through the submerged section of the city and, to the utter amazement of the authorities, she pointed out a physician, a Dr. Neil Cream, as the mysterious man of the spectacles and mustache. But the lodger in the home of the Shrivell girl positively stated that Dr. Cream was not the one who had visited the house.

Scotland Yard, however, thought it best to take a chance on the truth of the woman's identification. Accordingly scores of operatives were assigned to watch the American physician. With the exception of the time that he was in his own room, he was never allowed to be out of sight of the police for a moment and this constant unflagging search finally brought its reward, but in a different manner than had been anticipated.

Two prominent Londoners—a physician and the president of a large firm of booksellers—received blackmailing letter accusing them of having murdered Matilda Clover and Ellen Donworth by the use of carefully prepared doses of strychnine. The handwriting in the two letters was apparently entirely dissimilar, but the paper used was the same. The watermark "Fairford Superfine" appeared on each, and, upon cabling across the Atlantic, the Yard found that Dr. Cream had purchased a supply of this stationary just before he sailed.

When the trap was ready to be sprung, the policeman who had been responsible for discovering the first clue pointing to the American physician, visited Cream's office and informed him that he was under arrest. The doctor, a giant of a man, countered with a blow that sent the bobby into a corner and it was all that three operatives could do to handcuff and subdue him. Then, in response to a demand for information as to the charge against him, he was told that he was being taken into custody for writing blackmailing letters. The sigh of relief which followed this announcement indicated much, but the physician's involuntary movement toward his desk pointed to even more. There, tucked away in one of the pigeon-holes, was a diary giving all the dates and details of the five murders, together with the amount of strychnine employed in each case in order to disguise the cause of death.

In spite of his plea of insanity—a plea supported by much of the testimony at the trial—Dr. Neil Cream went to the gallows on the first anniversary of the death of Matilda Clover and Scotland Yard wrote "Finis" against another of the cases where constant vigilance and unceasing energy had outwitted one of the master criminals of modern times.

Miss M. Bayington Tells How Cuticura Healed Her Scalp

"I was troubled with a scalp trouble for several weeks. It broke out in pimples and my hair fell out. My head itched and burned a great deal. I tried different remedies without success. I saw Cuticura Soap and Ointment advertised and sent for a free sample which helped me. I purchased more, and after using one cake of Cuticura Soap and one box of Cuticura Ointment I was completely healed." (Signed) Miss Marian Bayington, Prentiss, Maine, Feb. 27, 1921.

Keep your skin clear by using Cuticura Soap and Ointment for every-day toilet purposes and Cuticura Talcum to powder and perfume. Bathe with Cuticura Soap and hot water. Before bathing, touch pimples and itching, if any, with Cuticura Ointment. Dry and dust lightly with Cuticura Talcum, a powder of fascinating fragrance.

Sample Each Free by Mail. Address: "Cuticura, Limited, 344 St. Paul St., W., Montreal." Sold everywhere. Soap 25c. Ointment 25 and 50c. Talcum 25c.

Cuticura Soap shaves without mug.

Youngest Business Woman A Model at Four Months

DAWN.

By MARIAN HALE.

In this fast age one must not linger even over one's babyhood if one is to achieve.

This is the philosophy of Dawn Bedan, who at the age of 90 days made her debut as a wage earner and today is the world's youngest professional woman.

Though Miss Bedan had very little to say during our interview and could not be induced to talk about herself, she smiled her famous smile and corroborated the rumor that she is the baby who never cries.

She is not quite four months old, but she is self-supporting. True, at four months one's support is not a serious matter if one has a mother and food and raiment have not assumed the proportions they later achieve, so Dawn is banking money besides.

Her career is on a sound financial basis, and probably she would say that the first 90 days were the hardest. But she spends most of her time with her mother when not engaged in professional work and leads the simplest life.

Dawn is a professional model. She lives in New York.

* * *

Having achieved a reputation as the baby who never cried, Dawn developed something constructive in the way of a 50-watt, 120-volt smile, guaranteed to brighten up the world's darkest corner.

About this time someone had written a song, "Why Should I Cry Over You?" and wanted a model for the cover, someone that would flash back the answer, "Why, indeed?"

The author hunted far and wide for a girl with a smile that would do that. Many applied, flappers, sub-debs, vamps and baby vamps. But none quite filled the bill. Their smiles were too knowing or too mechanical, or too something.

Then Dawn came. Her smile was perfect. It said everything the author wanted. So she got the job.

Up to that time Dawn had given the future little thought, having had so little present and past, but, of course, she expected as a modern young feminist to be self-supporting if the necessity arose.

But her fame as a model spread and requests poured in upon her to pose for young women's clothes and accessories and she was so burdened with opportunities that after a consultation with her mother, who acts as her business manager, it was decided she might undertake a limited number of engagements.

Of course, she is always carefully chaperoned and works only for short periods.

Her smile has lost none of its spontaneity and Dawn's future looks bright. She's tremendously interested in her career, and when she gets a little older she'll be glad to tell you about it herself.

A BOOK IN DEMAND

Some day some sensible man or woman will write a book called "Home Philosophy."

There will be a chapter on the phisosophy of washing dishes—without making a mess or getting mad.

There will be a chapter devoted to making beds without mountains or valleys.

There will of course, be several chapters about good health and air, says the Quincy Herald.

The woman who fills her home with knick-knacks will receive a gentle chiding and the man who litters the house with tobacco ashes from his pipe or cigar or cigaret will receive a mild scolding.

The man who never stays at home evenings will get what he deserves, and the woman gadder will get hers, too.

That dear home-body woman will receive full credit.

The fine man who works and thinks and lives for his home will be remembered

"How to Run Your Furnace," three chapters.

"How to Keep on Good Terms With the Janitor," five chapters No living person has solved this problem; it is extremely important.

"The Home Beautiful," let us hope will receive proper attention.

This is the time of year when all the youngsters have started back to school. The schools may train his mind, furnish him with more or less amusement, look after his morals and health and give him more or less of a religious training. But with all that the essential thing in a child's life is love, and home is the only place where the real meaning of the word can be taught. Keep love out of home and the child will in all probabilities grow up cynical and hard. The natural instincts of a child is to love and be loved. Keep that out of their life and their education is incomplete. Surround him with a considerate and loving family and he will in turn be loving and considerate.

If a son doesn't take after his father it is usually because his father left nothing to take.

HOW TO BURN SOFT COAL IN FURNACE

Timely Directions Issued by Provincial Authority

F. L. Wanklyn, provncial advisory Fuel Committee, has issued the following suggestions for using substitutes for American anthracite in ordinary house furnaces:—

No change is necessary in furnace. Build the fire in the usual way.

Open all the drafts and leave them open for about ten minutes. This is to allow the smoke and gases to pass out of the chimney.

To get the best results in applying coal to the fire use a little less than in the case of anthractie and apply coal oftener.

After the coal has been burning for about ten minutes or long enough for the smoke and gases to have been expelled, close up all the drafts except the chimney draft, which should be left partially open.

When refiring, first take a bar or poker and break up the crust of coal that forms on the top of a bituminous coal fire, then apply fresh coal, following the rule already given for leaving drafts open. A handful or two of coarse salt scattered evenly over top of bituminous coal freshly applied to fire will prevent formation of tar and other substances adhering to sides of furnace, it will form a gas thereby intensifying the heat and eliminating smoke.

Bituminous coal will probably be in varying sizes and contain some slack. The lumps should be burned in the day time and the fire banked with smaller coal and slack at night, leaving a small opening at the top to let the air through.

When making the last fire at night shake out the fine ash that will be clogging the openings in the grate. Your grates will last far longer if kept clean.

By throwing a moderate amount of water upon the bituminous pile at the point from which the coal is taken out the dust and dirt objection is largely overcome, as well as reducing the amount of smoke when the coal is first thrown on the fire.

In the morning, before opening the furnace door, the chimney and bottom drafts should be first opened.

With bituminous coal more soot is formed in stovepipes, flues and chimneys than in case of anthractie; and furnaces, furnace pipes and chimneys should be cleaned frequently. Hot water furnaces should be cleaned every day or so, and the furnace pipes every two or three weeks. Soot will not accumulate as quickly if a small quanitiy of zinc clippings are occasionally thrown into the fire.

A misture of big lumps of Bituminous coal with about an equal quantity of anthracite pea coal, or with coke, will simply the problem.

Welsh anthracite and Welsh dry coa and "briquettes" should be fired in practically the same manner as Pennsylvania anthracite. The small screening should be fired on top of the larger coal when the fire is well kindled.

If coke is used care must be taken to keep the ash pan free of ashes. If allowed to accumulate the grates may be burnt out. It is also good to keep a little water in the ash pan if tight enough to hold it.

MOTHER!

Move Child's Bowels with "California Fig Syrup"

Even a sick child loves the "fruity" taste of "California Fig Syrup." If the little tongue is coated, or if your child is listless, cross, feverish, ful of cold, or has colic, a teaspoonfu will never fail to open the bowels. In a few hours you can see for yourself how thoroughly it works all the constipation poison, sour bile and waste from the tender, little bowels, and gives you a well, playful child again.

Millions of mothers keep "California Fig Syrup" handy. They know a teaspoonful to-day saves a sick child to-morrow. Ask your druggist for genuine "California Fig Syrup" which has directions for babies and children of all ages printed on the bottle. Mother! You must say "California" or you may get an imitation fig syrup.

SUEDE HANDBAGS.

New handbags of suede come in soft pastel colors and have a deep fringe of the leather over the bag. Colored beads are woven into the fringe.

Bovril makes you feel splendid

Glands Are Not a Panacea But Help Many Human Ills

SAN QUENTIN, CAL., Oct. 17—The biggest human laboratory for experimentation in glandular rejuvenation today undoubtedly is the California state prison, with its population of 2600.

The first 1000 implantations of animal glandular substance in human beings here were recently completed by Dr. L. L. Stanley, resident physician and internationally known as a pioneer in this field.

Most of these cases were convicts who voluntarily subjected themselves to the simple operation.

At my request, Dr. Stanley consented to give NEA Service the results of his careful research in a conservative statement, to clear help the air of conflicting claims regarding this newest veature in renewing youth.

"Investigation is being continued," said Dr. Stanley, "in the endeavor to ascertain the truth. Many obstacles, due to wild publicity and the unwarranted claims of medical buccaneers, must be overcome on this poorly charted sea of research.

"From study of the 1000 treatments here, it is believed that the substance injected does have a decided effect upon those who are underweight, lack energy, sleep poorly, have scant appetite, and are generally 'run down.'

"Usually within the first week after treatment they gain weight, have increased appetite, enjoy their work and evince a general buoyancy.

"Of 326 patients so diagnosed, 305 have shown marked benefit.

"None of those so afflicted has become worse, but a few did not improve.

"In the 1000 injections, animal substance was used on 656 human beings, mostly convicts, but including 96 free persons, among them 13 physicians and seven females.

"The substance, taken from dead goat, rams, boars and deer, was shredded and injected into the abdominal wall by means of a syringe.

"So far as has been observed, there is little difference in effect produced from glands of various animals.

"Because all men here live under the same general conditions and patients can be under daily scrutiny, opportunity for observing results was ideal.

"Eleven of these patients are now dead. One is thought to have committed suicide, one died of uraemia, three of pneumonia, and six succumbed to tuberculosis, having already been in the advanced stage.

"Of 21 patients who were suffering from asthma, 18 secured relief or had the severity of their attacks greatly decreased Whether the testicular substance has in it some inherent power like adrenalin to influence asthma, or whether it operates by sending hormones into the blood stream to act upon the adrenal glands, is not yet known.

"Only three of the asthmatic patients found no relief.

"Of four cases of diabetes, three claimed improvement in weight and general conditions.

"Three cases of locomotor-ataxia claimed that their pains lessened. Of course the disease was in no way arrested, but in some way it seems that there is some therapeutic agent influencing pain.

"Of 58 patients treated for rheumatism 49 claim their pains stopped, while four found no difference, and five reported their condition slightly worse.

"Thirty-four men treated were senile. Twenty-seven showed improvement in energy, appetite and mental and physical activity.

"The results in tuberculosis were not particularly encouraging.

"Thirty-three of the 56 suffering from neurasthenis showed decided improvement. They gained in weight, felt fine and apparently forgot many of their fancied ailments.

"All the physicians who took the treatment, with one exception, reported good results.

"Thirty-two of 41 who had complained of poor vision, reported eyesight greatly strengthened.

"No ill effects from glandular implantations have been found except an occasional slough of the material. In these latter cases, the site of the injection becomes slightly painful.

"There are no bad constitutional effects, and the patient goes about his work as usual.

"The glands may be preserved and used effectively for days after being taken from a dead animal."

HUMILITY OF THR GREAT

It is the empty wagon that makes most noise. It is the shallow man that struts and brags. Humility is one mark of greatness.

How little room there is, after all, for the boaster! Is he not soon cut down? Is he not found out? The Big Noise must end through very hoarseness, and as soon as the people get a line on the strutting turkey in politics, law, pulpit or business, it estimates him at his worth. Its laugh at him is a sneer.

Moreover, consider the ned of all things. The grass and the sand were stronger than Babylon and Tyre. Proud Napoleon plunged the world into misery—and died a wretched exile, eaten by cancer, the rats scampering over his bed when he tried to sleep. Consider, too, what pride has done to this planet n the last few years. Consider the millions of fine men rotting in their graves who would have been alive, adding to the sum of human happiness, sent there by pride. Not yet do we understand to what a depth the War of Pride plunged us all. God save us from pride. The truly great are humble.

Indeed, what is any man but a speck on a speck of a aplanet, jotting its petty way along the infinite star-strewn abysses of space, infinitestimal, and man but an infinitesimal object creeping thereon. We look for him, and where is he? Like a shadow he is gone.

Humility becometh us all.

IF YOU ARE WELL BRED

You always acknowledge an invitation within a week of its receipt, no matter how formal or informal the invitation may be.

It should be a definite refusal or acceptance, and should follow the form of the invitation—a formal invitation demands a formal reply, an informal one, a cordial, friendly note.

Early Autumn Gowns Follow French Lines

All the early fall frocks shownitself and its trimmings.
in the shops are modelled along Brown and red shades are espelines suggested by the trend oficially modish and are expected to French fashions. Styles do not dif- be worn in the autumn. Navy is fer radically from what we havemore in demand than it was last been wearing, but vary usually inyear .
some minor characteristic. It is noticeable, however, in spite
The skirts are noticeably longerof the fact that black is supposed and many of them are circular orto be going out, many of the most made with circular panels. Pleatingssmartly dressed women still prefer are especially good both in the dressit to the new colors.

INDIGESTION, GAS, UPSET STOMACH

Instantly! "Pape's Diapepsin" Corrects Stomach so Meals Digest

The moment you eat a tablet of "Pape's Diapepsin" your indigestion is gone. No more distress from a sour, acid, upset stomach. No flatulence, heartburn, palpitation or misery-making gases. Correct your digestion for a few cents. Each package guaranteed by druggist to overcome stomach trouble.

MARRIAGE A LA MODE

In Greece it is considered highly desirable to have the daughters of the house marry in the order of their birth.

Thus an unattractive girl may hold up the matrimonial progress of her family indefinitely b cause her parents refuse to give their consent to the engagement of the younger sisters until the one next in line is disposed of.

It is only when a girl is considered hopeless matrimonially that the established order is broken.

FINDS GERMANY IS PRODUCTIVE

British Labor Leader Says There Are No Unemployed in Land.

LONDON, Oct. 17—Associated Press. Thomas Kennedy, labor member of Parliament, visited Germany recently to learn something of the conditions of the working classes there. He tells in "Justice" what most impressed him, and he makes some interesting comparisons between German and British workers.

"There are no unemployed in Germany" Mr. Kennedy writes. "There are gloomy forebodings of what the next six months may bring to the German workers, but so far as the German people have escaped the war miseries and uncertainties that are our lot here. The differences and divisions between skilled and unskilled workers are much less pronounced in Germany than in Britain. At the time of my visit, when the rate of exchange was anything between 4,000 and 6,000 marks to the pound, the average wage was in the neighborhood of 40 marks an hour.

"It would be foolish, of course, to suggest that there is no poverty in Germany. I was told by those who are in close touch with the life of the German worker that the general standard of comfort is lower to-day than anywhere experienced by the present generation of German workers. But even so, although I visited some of the poorest parts of Berlin, I saw nothing so sordid as the poverty and squalor of the poorest districts of Glasgow, Edinburgh, Leeds or London.

"The republic is possessed of enormous material wealth and intellectual resource which have not been destroyed by military defeat. On the contrary, it may soon be apparent that military defeat has but awakened new powers by ridding the life of the German people of the domination of the militarist and imperialist castes.

"The most casual observer could hardly fail to be impressed by the appearance of the country's solid strength in material resources and productive power. In agriculture and forestry the territory through which I travelled is the richest and most highly developed I have ever seen.

"Harvest operations were in full swing, and even here the contrast between German and British methods was most striking.

"In the industrial centres there was no indication of depression or exhaustion; smoking factory chimneys and blazing furnaces pointed in an exactly opposite direction."

RADIO NEWS

WASHINGTON, D.C.—America, the radio hub of the world!

Increased activity in the construction of radio stations throughout the world, for the reception of messages from the United States, promises to add this distinction to the many now held by this country.

This conclusion is made from an account of the world-wide operations undertaken by American radio firms, presented by P. E. Nagle, communications expert of the U.S. Department of Commerce in "Commerce Reports."

"Every American communication company," writes Nagle, "is now actively engaged in the construction of additional facilities and in plans for new routes and methods for the improvement of operation conditions."

Abroad

Before this expansion can be undertaken, however, corresponding stations must be erected abroad. This, says Nagle, is dependent on the development of the radio industry in each foreign country concerned. The fact that radio across the sea is either a government or private monopoly is considered a hindrance to American expansion there.

But most of the Latin-American countries permit the erection of foreign owned radio stations in their territories. Direct communication between Europe and both Americas; therefore, will be possible with the completion of the Buenos Ayres station in about a year, and of a Rio de Janeiro station within two years.

Until these and other high-powered stations are completed, radio business will depend on co-operative efforts of the Navy Department and various commercial companies.

Lines Out

"Regular radio service," reports Nagle "is now maintained by commercial companies between the United States and the Hawaiian Island, Japan, Norway, the United Kingdom, Germany and France, and by land wire distribution from many of these countries to points beyond. In addition the United States Naval Communication Service is handling commercial traffic to the Phillippine Islands, China, Siberia, Siam, Dutch East Indies, portions of Australasia, Italy and Belgium.

"America radio companies re also developing system of radio communications with Central America, with New Orleans as the centre.

"A new high-power station is in course of construction in Poland, another is nearing completion near Christiania, and various others are projected in the smaller European countries. A new high power station has just been completed at St. Assise, France, which is designed to communicate chiefly with the United States, replacing the Lafayette station at Bordeaux. With this station and with those at Christiania and Warsaw, communication will be direct with the United States."

Croup!

THE dreaded midnight cough is not meant to *frighten* but to *warn*. Guard against serious developments by giving the children MINTINE at first symptoms of croup, colds, coughs, sore throats, etc.

MINTINE CO., LTD. - Toronto.
Sales Agents:
Harold F. Ritchie & Co., Ltd.
10-18 McCaul Street, Toronto.

50c a Bottle at all Druggists

MARRIAGE A LA MODE

In Soudan there is no marriage ceremony, so divorce is unknown.

A chief may marry a whole family of girls at one time if he likes, and put them to work as his slaves, doing all the heavy work.

When he is tired of a wife he may kill her, or retain her as a drudge. The former course is usually followed, for too large an establishment has its disadvantages, and new wives are always available.

HIS EPITAPH

He wasn't rich; he wasn't great,
His place was lowly and obscure,
His clothing was not up-to-date,
His house was tumble-down and poor,
No special honor did he claim,
He never walked with lords and kings,
No glory has illumed his name,
But he was kind to helpless things.

He won no victories to boast,
He made no conquests, waged no strife
He never led a conquering host;
He lived an unpretentious life.
But, when is writ the judgment scroll,
And Time its final verdict brings,
This will be said of him: his soul
Was rich in love for helpless things.
—Clarence E. Flynn.

MADE IN CANADA

Use Palmolive Princess Flakes
for Economy and Convenience

You can afford to use Palmolive Princess Flakes for general household use as well as in the laundry.

As Palmolive Princess Flakes are pure, whole soap they go much farther than ordinary laundry soap. The user thus makes an all-round saving.

Curly white flakes—every particle soap

Palmolive Princess Flakes are such pure soap and such fine soap that they are actually mild enough for toilet use. They even possess a refining touch of perfume.

They were perfected for the laundering of fragile blouses and lingerie—to cleanse the silks, crepes and chiffons that used to visit the dry cleaner.

They do such fancy washing without slightest harm to color or fabric. Each dainty garment washes out just like new.

But pure, whole soap is the efficient cleanser as well as one which is soft. So Palmolive Princess Flakes make the most satisfactory of all-purpose soaps.

For general laundry use

In the washing machine — Palmolive Princess Flakes are the ideal soap. Each curly flake dissolves to the last particle, making the stiffest of snowy suds.

Or in laundry tubs—the same rich suds takes out the dirt without rubbing.

Because they are pure soap and all soap, Palmolive Princess Flakes go much farther than average laundry soap. This is real economy.

Because they are pure they save clothes. The rotted threads and thin spots which make clothes wear out so soon are not due to poor material, but instead to the destructive ingredients of common laundry soap.

Cuts soap cost

Flakes are the most convenient form of household and laundry soap. Palmolive Princess Flakes come in handy pound packages.

Palmolive Princess Flakes are the last word in soap — your money's worth in quality, convenience and actual soap value. Begin using today—for fancy washing and general laundry work.

THE PALMOLIVE COMPANY OF CANADA Limited
Montreal Toronto Winnipeg

PALMOLIVE
PRINCESS SOAP
FLAKES

The Ideal Soap *For Washing Machines*

1663

Entertaining 1100 Orphans

"I't a small world after all" and radio has made it all the smaller.

The mechanic an inventive wonders of the wireless phones are nothvalue it afford those who "just can't value it afford those who "jus' can't get around.' '

Now it is the children of one of the largest orphanges in the country who are made happy, entertained and educated every evening by the little electrons.

The officers of the Hebrew Orphan Asylum of New York realize the value of a receiving set for entertaining 1,100 homeless children which previously has been an endless task.

They have installed a regenerative set, two stages of amplification and a loud speaker for receiving concerts every evening.

WAGGING TONGUES

Gossip as well as every kind of evil speaking lives on encouragement. If you don't like dirty yarns, or don't love hearing about your neighbor's faults, scandal mongers and foul-mouthed yarn spinners will learn to avoid your presence. "The north wind driveth away rain, so doth an angry countenance, a backbiting tongue." Next to the whisperer, the man or woman who listens to idle gossip is a menace to society. The man who talks to you about his neighbor will have as much to say about you when your back is turned. When you find yourself enjoying the wag of a vicious tongue, it is time to look inside and ask yourself what manner of man you are. If the spicy story appeals to you there is ground for believing that you are not as good as you ought to be.—Solomon, in Shoe and Leather Journal.

LEST WE FORGET

Jehovah, who shall sojourn in thy tabernacle?
Who shall dwell in thy holy hill?
He that walketh uprightly and worketh righteousness
And speaketh truth in his heart;
He that slandereth not with his tongue,
Nor doeth evil to his friend,
Nor taketh up a reproach against his neighbor;
In whose eyes a reprobate is despised;
He that putteth not out his money to interest,
Not taketh reward against the innocent.
—Fifteenth Psalm.

MARRIAGE A LA MODE

For comfort and convenience the noblemen of Azumaya perfected a fine scheme.

The master's house is in the centre of the grounds, with three corridors which connect with three buildings in which are the establishment of the legal wife, the later loves, and the children.

Though these all connect with the master's house, they do not connect with each other. And that of the legal wife is farthest away.

STREET FROCKS.

Many of the smart street frocks of wool are entirely embroidered in silk floss or elaborately beaded in rather large wooden beads.

On Busy Mondays

Just when preparing meals is so burdensome, but important — enjoy a sustaining, satisfying and delicious meal — quickly and easily prepared from your shelf of

Victory Canned Products

Pork and Beans
Lunch Tongue
Compressed Corn Beef
Corned Beef Luncheon
Beefsteak and Onions
Roast Beef

Oxford Sausage
Spaghetti
Boiled Dinner
Hamburger Steak and Onions
Potted Meats Assorted.

Keep a supply of Victory products on your shelf

NATIONAL CANNED MEATS LIMITED, TORONTO, CANADA.

A Fine Introduction to your day's work—
A cup of CHASE & SANBORN'S
SEAL BRAND COFFEE

So'd only in ½ 1 and 2 lb. airtight tins.
Whole, ground or Fine Ground for Tricolator and percolator use.

CHASE & SANBORN, Montreal.

4 out of 5 wait too long

Bleeding gums herald Pyorrhea's coming. Unheeded, the price paid is lost teeth and broken health. Four persons out of every five past forty, and thousands younger, are Pyorrhea's prey.

Brush your teeth with

Forhan's FOR THE GUMS

More than a tooth paste —it checks Pyorrhea

35c and 60c in tubes

The home in some phase or attribute has been a fruitful theme for literature through many centuries of civilized life. The most voluminous as well as the most varied treatment of the same and its finer issues has been at the hand of the poet. This is due to the fact that domesticity is closely bound up with our affectional natures and touches themes of utility, fancy, attachment or association that have become a part and parcel of our lives and cannot be detached from them, even through a long stretch of years. Few writers could find a topic were it not for the innocence of children, the joys of youth, the blush and bloom of maidenhood, the wisdom of beauty, or old age, or the myriad other inspira- of the home.

DYE OLD DRESS OR DRAPERY IN DIAMOND DYES

Buy "Diamond Dyes" and follow the simple directions in every package. Don't wonder whether you can dye or tint successfully, because perfect home dyeing is guaranteed with Diamond Dyes even if you have never dyed before. Worn, faded dresses, skirts, waists, coats, sweaters, stockings, draperies, hangings, everything, become like new again. Just tell your druggist whether the material you wish to dye is wool or cotton, or mixed goods. Diamond Dyes never streak, spot, fade or run.

JEWELLERY NOW CHANGING TOO

By MARIAN HALE.

Styles in gowns and hats have always been subject to change without notice, and have forced us to conform to their vascillating ways.

But there was a time when one could depend upon jewels. Grandmother's bracelets and diamond brooches could be worn as inherited —if inherited.

Now all this is changed. Women have their jewelry changed as frequenty as they change their minds. The wrist watch that satisfied you so completely at Christmas time may need to be entirely reset by Easter.

That's the modern pace. We must keep up with our personalities. No one wears the same personality season after season any more.

Artist Helps Changes.

Ella Tuch, a young artist of ideas, knows women's fickle tastes as well as the changeable qualiity of pearls and the intrinsic value of diamonds. She operates a jewelry business on Fifth Avenue, New York, and has shown her business ability by specializing in resetting jewels.

"The pearl is the universally becoming jewel and the ideal stone for a woman, for it really changes of its own accord to conform to woman's moods," she says.

"But without care pearls deteriorate in quality and hence in value, so the diamond is the favorite jewel with women. Diamonds were once regarded purely as a luxury. Now they are investments. Women buy them as they would stocks and bonds.

Diamond "Exchange" Stable

"The war taught women how easily titles and money disappear, and how a fortune in one country may mean nothing in another, and that masterpieces and old porcelains couldn't be put into a small parcel and carried out in a purse.

"Diamonds represent practically the smallest and most valuable space into which large amounts of money may be concentrated and they can always be disposed of quickly.

ELLA TUCH.

"So I reset many more diamonds than other stones. Recently I did some resetting for a woman in Texas. She was surprised to have the bracelet come out so well, and she said, 'I'll send you up a box of junk from home and you see what you can make for me.'

"When the box arrived it contained $12,000 worth of jewelry the woman had discarded because it was no longer the mode. We worked over the whole supply into modern, wearable things.

"Society buds are having anklets made for the coming season—slender bands of diamonds to be worn about the ankle, under the thin silk stocking.

"I made [illegible] wedding rings. The woman married a decade or so ago when the gold band was stil. stylish, today gets it pruned down and revamped into one of the slender jeweled circlets.

"By retaining the inscription and part of the original foundation she has the satisfaction of knowing the sentiment is still there and the article is modern.

"I have a number of patrons who care nothing for conventional jewelry but want unusual settings and odd stones.

"Women are wearing and collecting more jewels than ever before in our history, but they are also using more discrimination and taste.

For Mothers—"FRY'S"

For true nourishment in delicious form FRY'S COCOA is supreme. Make it this way and you will find it most appetising and digestible. To 3 good teaspoonfuls of Fry's Cocoa add three spoonfuls of sugar, mix well. Then add one half cup of boiling water and mix thoroughly. Add two cups of boiling water and boil very slowly for 5 minutes, stirring occasionally. Then add milk or cream to taste. This will give you Cocoa at its best.

REMEMBER, NOTHING WILL DO BUT FRY'S

WASHINGTON VIEWS NEAR EAST CRISIS WITH MUCH CONCERN.

This Is Indicated By a Despatch of Strong Force of Destroyers to the Dardanelles.

WASHINGTON, Oct. 17—(Canadian Press).—The Turkish situation is viewed in Washington and through the United States with much more appreciation than might be imagined in view of the fact that primarily a clash between Kemal Pasha and the British forces would not involve this country.

It is recognized, however, that if open war should break out between the British and the Turks, there are all sorts of dangerous possibilities in it. One of them is that Russia will be drawn into it and that the struggle may assume the proportions of another world war. It has been well understood in Washington for a long time that the Russian army organized by Trotsky is a formidable force. It is not very long ago that, according to very high authority, it numbered a million and a half of men and while it was later reduced to some extent, it is still powerful and none can say to a certainty that it might not be employed on the Turkish side.

At first blush, one would say that by no possibility would the United States be drawn into such a struggle. It cannot be overlooked, however, that the church and the church influences of this country are already uneasy over the renewed aggressions of the Turks, and their outrages against Christians.

Should Canada send forces to such a war, there will be a rush of men, many of them veterans of the recent war, to volunteer for service with the Canadians. Already, much talk of this kind is heard through the United States. Canada has only to give the sign that she would welcome, or not turn down. United States volunteers, and they will enlist by the thousand. Such a proceeding, of course, would have its tendency to draw the United States into the struggle.

The dispatch of a strong force of destroyers to the near east by this country indicates clearly that down at bottom the situation is viewed here with great concern.

Economically, a great war beginning in the Dardenelles area and spreading, no one knows where, would be regarded throughout the U.S. as most fortunate for Europe and for the Americas? Sympathy for the idea of freedom of the Dardenelles on the other hand, is strong.

Not to be overlooked is the fact the Greek-American voters in the United States form a large contingent. They are not without influence with the Harding administration.

If by any chance, the threatened trouble between Great Britain and the Turks should take on the form of an alignment in which Russia's powerful land forces support Kemal Pasha and the Mohammedan sway seems likely to re-establish itself in south-eastern Europe, perhaps with the backing also of Germany, the United States will find itself in a most embarrassing situation. In theory, it would be easy to stand by and preserve strict neutrality. In fact, the pressure on Washington to go in would be tremendous.

RADIO NEWS

WASHINGTON.—Submarines of the United States Navy will soon be equipped with the latest improvements in radio.

These improvements are such, say naval engineers, that they will be capable of sending messages up to a radius of 300 miles in the daytime and much farther at night. This is three times the distance spanned by the radio sets now installed in the submarines.

An order for 59 new sets of the latest type has been issued by the Navy Department. These sets, however, will be formed from old apparatus along a design set up after careful experimentation by the naval radio experts. It will mean a saving of nearly $300,000 in the cost of the sets.

Although detailed specifications of these new radio sets are withheld, it is learned that they are of the latest type of vacuum tube apparatus. Their efficiency, it is said, will vie with those of the German submarines which succeeded in sending messages at night as far as 800 or 1000 miles to their bases.

The new apparatus on the American submarines will be able to receive long-wave signals while the craft is submerged to a depth of about 20 feet.

PRINTING that Commands Attention!

YOUR printing oftens introduces you to your best business prospects. If it fails to make an acquaintanceship, it's an unsatisfactory job.

In our plant---well equipped to handle this sort of work---you will receive printing that commands instant attention---and keeps it.

With this efficient work---the result of years of experience---you are certain to have the job completed on schedule time.

Telephone 1600, our representative will call and and talk it over.

EXAMINER

TELLS DYSPEPTICS WHAT TO EAT

Avoid Indigestion, Sour Acid Stomach, Heartburn, Gas on Stomach, Etc.

Indigestion and practically all forms of stomach trouble, say medical authorities, are due nine times out of ten to an excess of hydrochloric acid in the stomach. Chronic "acid somach" is exceedingly dangerous and sufferers should do either one of two things.

Either they can go on a limited and often disagreeable diet, avoiding foods that disagree with them, that irritate the stomach and lead to excess acid secretions or they can eat as they please in reason and make it a practice to counteract the effect of the harmful acid and prevent the formation of gas, sourness or premature fermentation by the use of a little Bisurated Magnesia, at their meals.

There is probably no better, safer or more reliable stomach antiacid than Bisurated Magnesia and it is widely used for this purpose. It has no direct action on the stomach and is not a digestent. But a teaspoonful of the powder or a couple of five grain tablets taken in a little water with the food will neutralize the excess acidity which may be present and prevent its further formation. This removes the whole cause of the trouble and the meal digests naturally and healthfully without need of pepsin or artificial digestents.

Get a few ounces of Bisurated Magnesia from any reliable druggist. Ask for either powder or tablets. It never comes as a liquid milk or citrate and in the bisurated form is not a laxative. Try this plan and eat what you want at your next meal and see if this isn't the best advice you ever had on "what to eat."

MOTOR NEWS

NEW YORK.—Substitutes for gasoline are still being used to relieve millions of the gullible of their life earnings.

That the number of victims has not been reduced, in spite of recent disclosures, is maintained by Dr. Raymond F. Bacon, formerly head of the Mellon Institute of Industrial Research of Pittsburgh.

"In investigation of methods of charlatans and crack-brained inventors in the petroleum field," said Dr. Bacon, "it has been generally found that whatever motor fuel there was produced was put into the apparatus by some sleight-of-hand process."

Peat Fuel

Motor fuel from peat has been the most popular goal of inventors. A useful oil can undoubtedly be obtained from peat, is Dr. Bacon's view, but it would cost several dollars a gallon. This has been the chief bait for the gullible and many have been caught in the net. Other kinds of fuel also have been "discovered" but they have all turned out to be impracticable or sheer frauds.

"Some of the inventors of gasoline processes foist upon the public a mixture of kerosene to which is added a little ether. The effect of the ether is to give a quicker ignition, but as this fluid is very costly, motor fuel of this kind really costs more than gasoline.

Chance for Change

"Undoubtedly, cheaper substitutes for gasoline will be made eventually. At the present time there are mixtures of alcohol and tar oils which, although more expensive than gasoline, have many good qualities.

"It should be borne in mind that all the large petroleum refining companies are spending many thousands of dollars in research work to find a lower priced motor fuel. Any inventor could interest the large corporations and reap a rich reward in royalties if he could convince them that his process would make gasoline at 18 or 20 cents a gallon.

"Any person who is considering the purchase of the patent rights of a process for making cheap gasoline would do well to consult a petroleum chemist."

WILMINGTON, Del.—Peril of carbon monoxide gas poisoning from the exhausts of automobiles will be eliminated with use of a machine invented by Guy B. Taylor, chemist of the du-Pont company, and H. S. Taylor, associate professor of chemistry at Princeton University.

Announcement of this invention has been made by the American Chemical Society. The machine is designed for the detection of deadly gases. It is applicable especially to automobile exhaust.

Carbon-monoxide gas has been the cause of death to many a motorist. Working on the engine, with the garage shut against fresh air, the motorist would be quickly overcome by the fumes. The gas is especially dangerous in that it cannot be detected by the senses.

The new machine, it is said, not only detects the gas, but records it continuously while there is the faintest sign of it in the air.

Italy is entirely dependent on her countries for coal.

The Child in School

Children in school need a great deal of attention, especially those just starting to school.

It cannot be stated too emphatically that morning and afternoon recesses are an absolute necessity in the lower grades. It is easy to make the mistake of working children too hard.

The common punishment of making children stay after school is a menace to the child's health. How much better it would be to enforce discipline during the school hours, and then let the children run free in the sunlight and fresh air, as they should, to maintain their bodily health.

Night study, too, should be limited to the higher grades.

Children under 12 should be in bed at eight o'clock, and the short hour after the evening meal may well be spent in story-reading or games.

It is noticeable that girls and boys who bring books home every night have frail bodies and over-developed minds.

A failing of parents is to coax their children to do "stunts" for visitors, and then comment on the wonder of it in the children's hearing. This makes the child self-conscious, nervous and unchildlike. Boldness is the logical outcome of "pushing" children, at home or in public.

The same principle applies in piano playing, singing, and most of all, in dancing.

Children should be treated as children until they are old enough to go out of that class. If they are not, their health will be taxed too greatly and they will have highly strung nervous systems to nurse in later life.

TOWN AND COUNRTY

God made the country and man made the town.
What wonder then, that health and virtue, gifts
That can alone make sweet the bitter draught
That life holds out to all, should most abound
And least be threatened in the fields and groves.

—William Cowper.

FISH THAT WHISTLED

NEW YORK, Oct. 17.—(Canadian Press).—A fish that whistled and blew itself up when tickled is to be presented to the New York Aquarium. It was scooped out of the water at Blue point, N.Y., by Clarence Seaman of Patchogue. It was about four inches long, had one eye, a head like an owl and three tails which it waggled all at once, and its body was covered with horns. Seaman said it got so angry when he pulled it out of the water it blew itself up, whistled three times and expired.

Every child has a right to a happy childhood. The recollection of a sunny childhood is an auspicious inheritance and a splendid preparation for the strain and burden of life. In China the first four or five years of a girl's life are a continual agony. All the children in India are born old. Go among the submerged masses in any of our great cities, and you will find children barren and desolate beyond description. To have this joy crushed out of a little life is a sorrowful tragedy that will shadow all its future. Gray skies will often weep above them in the after years; see to it that, so far as possible, these early years are unclouded. Let them have their childhood.

Are you easy in your mind about Mother and the Children?

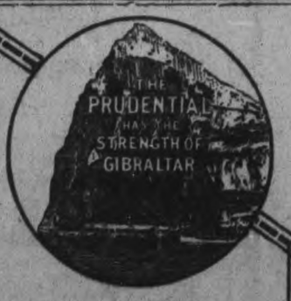

YOU love your wife and children —the most precious possessions in all the world.

Have you done your plain duty to the children and their mother, by protecting them with life insurance?

What are the little sacrifices you may have to make in order to pay the premiums, compared with the satisfaction you will feel in knowing that if you are taken from them mother and the little ones will not want?

Get in touch with the Prudential service man.

If every wife knew what every widow knows, every husband would be insured.

The Prudential Insurance Co. of America

Edward D. Duffield, President — Home Office, Newark, N.J.

JOHN I. ALLEN, Supt., Royal Bank Bldg., Peterborough

Financial News and Views

New York Stock Exchange — and Curb Prices. | *Canadian Stock Exchange — and Mines.*

To-Day's Quotations with Opinions and Reviews of the Market.

(Quotations supplied The Examiner by Nelson & Martyn, Stock Brokers).

NEW YORK STOCKS.

	High	Low	Close
Amer. Can.	73	71¾	72¾
Anaconda	53¾	52¾	53¾
Ches. & Ohio.	76⅛	75¼	76⅛
C. P. R.	149	148¾	148¾
Amer. Loco.	135	133½	135
Bald. Loco.	141¼	137½	141¼
Studebaker	138	134¾	137⅝
Erie	16¼	16	16¼
B. & O.	56¾	56¼	56¾
Beth. Steel	77½	76⅝	77
B. R. T.	18½	16⅝	16⅝
Mex. Seaboard	18¾	17⅝	18¾
Nor. Pacific	87⅜	87⅜	87⅜
Mex. Pet.	228½	210	227½
Pan-Amer. Oil	94¾	92¾	94⅝
Reading	81⅜	79⅜	79⅜
South. Pac.	96	95¼	95¾
South. Rail.	26½	26¼	26½
N. Y. Central	100⅜	99¾	100⅜
Rock Island	44¼	44⅝	44⅝
Replogle	33⅛	33⅛	33⅜
Pierce-Arrow	14	14	14
Gen. Motors	15¼	15	15⅜
Davison Chem.	45	44½	44¾
Cosden Oil	49¾	49⅛	49¾
Int. Paper	63¼	62¼	62⅞
Royal Dutch	58⅛	57¾	58⅜
Rubber	58⅛	57¾	58⅜
U. S. Steel	110½	109½	109⅞
Int. Nickel	17	17	17
Lack Steel	84¼	84¼	84¼
Crucible Steel	88¾	87¾	87¾
Midvale	34¼	33⅞	34
Repub. Steel	59⅜	59¼	59¼
Gulf State Steel.	92½	91¾	91¾
Vanadium Steel	47	46½	46½
Transcon. Oil	14⅛	14⅛	14⅛
Gen. Asphalt	64⅞	64	64
Mack Trück	58¼	58¼	58¼
Atchison	107⅛	107⅛	107⅛
A. I. C.	37¾	37½	37¾
Allied Chem.	85⅜	85	85
Miss. Pacific	60½	59¾	60½
Houston Oil	87½	86⅝	87½
Fam. Players	101¼	100	101¼
Great Nor. Ore.	39¼	39¼	39¼
Indus. Alcohol	71¼	70¾	71
Chandler	64	63¾	63¾
Sears-Roebuck	89⅞	89¼	89¾
Amer. Sugar.	80¾	80¾	80¾
Stand. Oil NJ	215½	213	213
Amer. Wool.	103	103	103
Coca Cola	81¼	80⅝	81¼
Calif. Pet.	64¾	64½	64¾
Allis-Chalmers	52½	52⅛	52½
Amer. Smelters	63½	62¾	63½
Chili Copper	26¾	25¾	26⅛
Pennsylvania	49	49	49
Pacific Oil	57	56½	56½
Sinclair Oil	35⅜	35	35⅜
Tobacco	63	62¾	63
Union Pac.	152¼	150½	150⅞
Texas Oil	51	50¼	50½
Westinghouse	63⅞	63⅜	63½
Mutual Oil	12⅞	12⅜	12⅞

Total Sales 2 p.m.—844,500.

CANADIAN STOCKS.

	High	Low	Close
Brazilian	44¾	43¾	44¾
Brompton	36½	36	36
Bell Tele.	117¼	117¼	117¼
Tor. Rails	90	90	90
Can. Steam. C.	21¾	21¾	21¾
Can. Steam. Pf.	58	58	58
Cement	74	74	74
Smelters	27	26¼	26¼
Span. River C.	97¾	97¾	97¼
Span. River Pf.	106	106	106
Quebec Rail.	26¼	26¼	26¼
Asbestos	63¾	63½	63½

MINES.

	Bid	Asked
Atlas	32	32½
Adanac	1½	1¾
Beaver	32	34
Castle	27	29
Crown Reserve	28	—
Davidson	27½	28¼
Dom. Kirk	9	—
Dome Lake	18	18½
Dome Mines	3930	—
Gold Reef	2	3
Hargraves	335	—
Hattie	32	34
Holly	1275	1300
Hunton	9½	12
Keora	11	—
Kirk Lake	12	44
Lake Shore	285	290
McIntyre	1750	1800
Moneta	15	16½
Por. Crown	24	25
Por. Tisdale	2½	—
Preston	11	12
Schumacher	56½	57
Teck Hughes	85	89
West Dome	37	39
Wasapika	17	18
Wakenda	11½	11¾
West Tree	17	17½
Baldwin	13	13½
Clifton	38¼	39½
New Ray	23½	25
Apex	3½	—

VICTORY BONDS.

	Bid.	Asked.
1922	100.15	—
1923	100.05	100.15
1924	99.60	99.70
1927	100.85	—
1933	102.95	103.10
1934	100.45	100.60
1937	—	105.10

CHICAGO GRAIN.

WHEAT.

	High	Low	Close
July	106	103¾	105⅝
May	113⅝	111	113¾
Dec.	115½	111¼	115

CORN.

July	69¾	66¾	69¾
May	69⅝	66¾	69⅝
Dec.	68⅞	65½	68¾

FOREIGN EXCHANGE.

Sterling	4.44½
Francs	7.50⅛
Lires	4.22
Mark	3½

Call Money 5½ per cent.

(By Stuart P. West.)

NEW YORK, N.Y., Oct. 17.—(Special.) — Further recovery in sterling exchange, renewed weakness in Liberty Bonds and a series of puzzling variations in the stock market here were the principal happenings in the financial situation to-ady.

Above $4.44 sterling stood at its highest since midsummer. Although still off 7 cents in the pound, from the top of last June, it was up almost exactly a corresponding amount from the September low. Just when sales of sterling to create dollar credit available or the first payment of Great Britain's war debt were completed, is something that has not been divulged. But the general understanding is that they were in progress during the three months of the middle of June or September when sterling rates were coming down, that they ceased not quite a month ago, and that the recovery in exchange since then has been the natural expression of the markets relief.

Trading in the new U. S. 4 1-4's of 1952 began on the stock exchange with most of the transactions either at, or a trifle above par. At the same time selling of the Libertys on a rather large scale persisted. Undoubtedly there has been a certain amount of swapping of the older Governmen loans for the new by investment interests preferring the longer security but this sort of selling has scarcely been more than a minor influence in the recent decline in the former. That the weakness in Libertys as well as the arrest in the upward movement in the bond market generally is incidental to the greater demand for funds for business use, may be taken as virtually certain. The banks have for some time been reducing their holdings of Liberty and other securities to meet the incrased demands of their commercial customers, and this liquidation seems to have been particularly heavy during the last week.

Outside of the Mexican Oils, a few of the railway shares and some pool specialties, less interest was displayed in proceedings on the stock exchange. Take the general list, prices moved with considerable indecision.

The sensational move in the Mexican Oils appeared to have something more behind it than mere professional manipulation. The story of a special distribution of Pan-American stocks was first heard nearly a week ago, as it has impressed the street as logical because of the well known desire of the controlling interests to induce the minority holders of Mexican Petroleum to convert their stock into Pan-American B. shares. Offers to exchange at various ratios, the one to check for the other, have not accomplished the purchase. But if the holders of Pan-American were promised an extra dividend, which holders of Mexican Petroleum would not get unless they turned in their stocks, the end in view might be achieved.

MARKET NEWS.

Pan. Pete likely to increase cash dividend rate, declare a stock dividend to be followed by an offer of exchange for Mexican Pete.

Board of estimates of New York city and Trans-City Committee practically deadlocked over the new transit facilities for New York City.

Reports of 183 Class 1 roads and 15 switching and terminal companies show net operating income of 52,795,799 in August. decrease $37,580,405.

Government to withdraw $8,880,000 from member banks in this district.

DETROIT. — Ford Motor Co. has cut price of all models of passenger cars $50, establishing record of low prices. No changes have been made in price of tractors, self starter or demountable rims.

Average price of 20 industrials, 102.76 off .67. Average price of 20 rails, 93.70, up .44.

Outrunning The Marathoner

WHEN 10,000 ancient Greeks drove the Persian hordes from the plains of Marathon, they at once dispatched a courier to Athens to bear intelligence of their victory.

It took the messenger hours to reach the city, and so breathless was he that, as the people thronged eagerly about him to hear the news, he merely grasped, "Victory is ours" —and fell dead. That was several hundred years B.C.

To-day, the papers of the world would get the news almost simultaneously with its happening, slap extras on their presses, and shortly the thrilling story would be in the hands of some millions of readers.

Papers have supplanted the courier, multiplied his effectiveness and increased his speed a hundred-fold.

Not only does the newspaper make public the news in the world of events, but it also keeps our information up-to-date on every article of human need, whether food, clothing, household appliances, necessities or luxuries. The latter news is found in the advertisements.

Advertising will help you. Whether you realize it or not, ***advertising is a big, vital force in your life.*** Through it, American genius and American manufacturers are putting within your reach the many comforts and conveniences of modern life.

Do not overlook this mighty and indispensible service which this paper offers with the rest of the day's news.

Read the advertisements regularly.

THE
Rental Value
ANL
Earning Power
OF MONEY

are two different things. Are you satisfied at a small return when, with safety, you might make a good interest rate and have the speculative side as well. At present MINING SPECULATION is uppermost. If you choose with discretion you will make money quickly. Ask your Broker for advice.

NELSON & MARTYN
Stock Brokers
Suite "A" 332½ George Street, Peterborough, 'Phone 229J.
Residence 'Phones 1736F, 1139W.

INCREASE OF $5000

(Continued from page 1.)

might be ten thousand horse power of possible development at two dams below Campbellford.

Want More Power.

"What we are vitally interested in is more power," said F. Mason, Deputy-Reeve of Oshawa. "We are large consumers of power in Oshawa, and we are somewhat alarmed about the situation." Oshawa, he said, was paying $20 to $21 for power. It is not a question of $2 or $3 extra, it is a question of having an ample supply of power."

Witness understood Hydro had a scheme to bring Chippawa power east. "If that could be done and St. Lawrence power developed, the Central Ontario district would be in a very happy position." They could not, of course, expect to get power form these sources as cheaply as from the central system at present.

Mr. Gregory observed that there seemed no prospect of an early St. Lawrence power development.

'How would you like to be taken out of the Central Ontario system and hitched to the Niagara system?" asked the chairman. "That would leave power you now take available for the rest of Central Ontario."

"I would like to know the price of Niagara power in Oshawa before I answer that definitely," said Mr. Mason.

If it is a matter of only a couple of dollars a horse power it is neither here nor there compared to the closing down of industries for weeks on account of power shortage."

BRITISH PAY FIRST INTEREST ON LOAN.

NEW YORK, Oct. 17.—(Canadian Press.—A check for $50,000,000 drawn to order of the Treasurer of the United States, was deposited yesterday by J. P. Morgon and Company in the Federal Reserve Bank as the first payment on account of interest on British war loans. The British Government has been sending large amounts of gold and United States dollars to the Morgan firm, its fiscal agents, for many months in anticipation of this payment.

To-day, J. P. Morgan and Company presented a large number of checks and United States Treasury certificates maturing to-day to a member bank of the Federal Reserve System and received in exchange the check for $50,000,000, which was deposited with the Federal Reserve Bank.

Nearly 1,000 British towns and villages have namesakes in the United States.

COMMENDS ACTION OF GREAT BRITAIN

Late American Ambassador to Turkey Lifts the Lid for Benefit of Canadian Club.

TORONTO, Oct. 17.—(Canadian Press).—If the United States had accepted the Turkish mandate when requested to do it, it would have prevented all present difficulties in the Near East, declared Henry Morgenthau, late American Ambassador to Turkey, and outstanding authority on Turkish affairs, in addressing a big Canadian Club audience at the King Edward Hotel yesterday. Rarely has a Canadian Club speaker been accorded the enthusiastic and whole-hearted welcome which the crowded ball-room gave to Morgenthau yesterday. Hailed by the president as the man who more than any one else had assisted in maintaining friendly Anglo-American relations, Mr. Morgenthau launched into a discussion of the "unspeakable Turk." His works and his aspirations which for its directness and frankness won him tremendous applause and three rousing cheers at the wind-up of his address. He spoke of Britain's stand in the Near East crisis in terms of the highest commendation.

U. S. AIRSHIP C-2 TOCK FIRE TODAY

Totally Destroyed and Several of Crew Hurt

SAN ANTONIO, Texas, Oct 17.—(Canadian Press.)—The United States army dirigible C 2, which recently completed a trans-continental flight and had reached San Antonio on its way back to Washington, took fire this morning while being taken from its hangar at Brooksfield, preparatory to a flight over the city.

Several members of the crew were hurt, one seriously. The dirigible was destroyed.

In the car of the dirigible at time of the fire were members of the crew and several passengers.

HERBERT WILSON AGAIN AT LARGE

Shot a Turnkey and Escaped From Jail With Two Others.

LOS ANGELES, Oct. 17.—(Canadian Press).—Herbert Wilson, former evangelist of London, Ont., convicted of the murder of Herbert Cox during an attempted jail break several months ago, escaped from the county jail here today. Two other prisoners also escaped. Wilson, armed with a revolver, held up and shot a gateman at the jail and then shot one of the turnkeys, and with keys opened the way to his liberty today.

ANNOUNCEMENT.

Royal Footwear, 228 Charlotte street, announces the opening of a high-class store on Saturday, October 21, carrying a full stock of up-to-date boots and shoes for men, women and children, also a distinctive line of hosiery.

A feature of Royal Footwear is a five per cent. discount plan. When a customer's purchases in any length of time amount to fifty dollars he, or she, is given a five per cent. refund (cash).

Make this store your headquarters. We are prepared to give you quality, style, value and service in return for your patronage.

Royal Footwear is under the management of L. R. MacDonald.

SUCCESS HABITS

By Jean Rich

Success is a combination of good habits. Here are some to cultivate:

Wear a smile.

Eat regularly, slowly and moderately.

Never be too busy to be polite.

Learn to control your tongue and your temper.

Say goodby to the worry habit.

Dare to be original.

Keep in tune with your job.

Never stifle your conscience.

Never sacrifice accuracy for speed

Never mix personalities and business.

Never give way to pity.

Be friendly always, but never familiar.

Be a teamworker

Look ahead, not backward.

WHEN I AM OLD

When I am old I would like to be
From selfish thoughts and actions free,
Mellowed—not soured—by the passing years,
That have had their share of trials and tears.
That is how I would like to be
When I am—well, say seventy-three.

When I am old I would like to be
From selfish bigotry quite free,
Kind in thought, in word and deed,
Just to all, whate er their creed,
Quick to act the "friend in need;"
That is how I would like to be
When I am—well, say seventy-three.

When I am old I would like to be
From selfish murmuring quite free,
Quietly waiting, without a fear,
For the "call" that I'd know I soon must hear,
With a heart still young and a conscience clear,
And feel that people thought of me
As a "kind old soul," at seventy-three.
—H. M., in the Montreal Gazet

REV. H. ARTHUR BARTON

To-night Evangelist H. Arthur Barton will speak in St. James Methodist church on the following subject, "A Citizen in Name Only". The meeting will start at 7.45 p.m.

PROVINCIAL COMMAND OF LADIES' AUXILIARY

Open Session in G.W.V.A. Rooms Tomorrow

The Ontario Provincial Command of the Ladies' Auxiliary to the G. W. V. A. s meeting here to-day and tomorrow, with a gathering of the executive only to-day and open sessions to-morrow, commencing at 10.30 a.m. and at 2 p.m. To these meetings and to the free concert tomorrow evening in the hall, all members of the G.W.V.A. in the city and others interested in the work of the Ladies' Auxiliary are cordially invited.

The executive held a meeting at the G.W.V.A. Hall this afternoon at 2 o'clock, with the following members present: Mrs. W. R. Morris, Peterboro, president; Mrs. Greenaway, Toronto, 1st vice-president; Mrs. Stunden, Gananoque, 2nd vice-president; Mrs. J. McLeod, Peterboro, secretary; Mrs. Rutherford, Toronto, recording secretary; Mrs. Ford, Toronto, treasurer. Other members of the executive are: Mrs. Waddell, Sault Ste. Marie; Mrs. Spooner, Galt; Mrs. Thompson, London; Mrs. Ginn, Toronto; Mrs. Simmons, Brockville.

A feature of the concert to-morrow evening will be the numbers rendered by the Female Voice Choir.

REV. MACKENZIE

(Continued from Page 1.)

stated that you, Sir, possess the complete confidence of the people who worship at Knox. We are thankful for the happy relati. that exist between you and your people, and for the success which has attended your ministry here. We realize that the demands on the time of a minister of the Gospel are many and varied. He rejoices with those who rejoice and makes his people's sorrows his own. Some may regard one phase of a minister's work as more inspired than another but most will agree that the services on the Sabbath day hold a permanent place and that if the message delivered is to be fresh, full and inspiring, the minister must have each week a period or periods of uninterrupted study and recreation. But in addition to the Sunday services there are the various weekday activities that take time. Then there are the demands that require much time such as visiting the homes where sickness lies or where perchance the Angel of Death is hovering .Your well known devotion in such cases has not escaped our notice and so we have thought of what we could do like Aaaron and Hur of old to hold up your hands in your work. In order therefore to economize your time and to conserve your energy friends of yours within and without the bounds of Knox, have made it possible for us to present to you this car, which we trust will be of real service to you, and which will, we believe, enable you still more effectively to carry on the Master's work in this part of His Vineyard.

Signed on behalf of Knox Church.
John. C. Waldie,
J. W. Buyers,
E. Benson.

The key of the car was presented to Mr. MacKenzie by Mr. Rob. Mulligan, treasurer of the church, and three cheers and a tiger were heartily given in his honor.

A Great Surprise.

In his speech of acceptance, Mr. MacKenzie expressed the great surprise he felt that the people of Knox should conceive this idea, and should with the assistance of friends carry it out in such a generous manner. He spoke of the great privilege he enjoyed in being fortunate enough to be the pastor of such a people. The progress of Knox was only possible because the people kept in mind above all else that the work of Knox is the Lord's work.

This generous gift was not only a personal tribute but a recognition of the importance of the pastoral work of the congregation and the necessity of providing effective means for the promotion of that work without undue expenditure of a minister's energy.

Mr. MacKnzie said that he had not words sufficiently fine to express his own and his wife's gratitude for the loyalty, affection and thoughtful provision made for him by the people, and expressed the hope that Knox would profit by this generosity beyond the expectation of those who had so unselfishly planned it, and enthusiastically carried it out.

Mr. MacKenzie was then requested to get into the Sedan, and in company with his wife, and Mrs. McPherson and Mrs. Watt took the car on its first trip.

Knox church has the honor of being the first Protestant church in Peterboro to present its pastor with a car.

It is estimated that there are approximately 1,000,000 children with speech defects in the United States.

Barrie's Store News

Exclusive Ladies' Wear Shop.

Gowns
For Formal Wear

Embrace rich and diaphanous fabrics, Metal Brocades, Velvets, and Laces. Cut of neck line and placing of waist line two of the season's most interesting features.

Three distinctly different Silhouettes appear—"The Classic," straight and draped; "The Boufant," and the straight and wide. Variations of all three make the situation unusual and interesting. High shades are good, while deep tones of Yellow are exceptionally good. Frocks of Lace, Brown and Black, being preferred. Simple but effective models of Velvet all go to make a charming ensemble. Moderately priced from $30.00 to $89.00.

Inspection is invited.

CLOTH DRESSES in Tricotine and Serge, specially designed for women who wear the larger size. Straight lined, with Vest or Surplice arrangement. The popular Coat style and side panel effects. Braid, Beading, Cloth Strappings, and touches of Embroidery give variety and charm.

Priced from $18.00 to $45.00.

TO WEAR OVER THESE CHARMING GOWNS ARE

Coats and Wraps

in luxurious fabrics — fur-collared and cuffed, plain or embroidered, in lovely shades of Brown, Navy, Reindeer, Sorrento, Mole, and Beaver. Fur trims of Mole, Canadian Beaver, Opossum, Sealine, French Beaver, Fitch, and Sable, give a variety and exclusiveness Beautiful linings of Pussywillow Silk, Canton Crepe, Crepe de Chine, and Satin, are used in finishing these lovely garments.

Priced from $32.50 to $135.00

Barrie's
Phone 340

KIWANIS CLUB

(Continued from page 1.)

Peterboro in the form of a combination school.

Kiwanian Walter Stocker, said that as a member of the City Council he was prepared to let the rate-payers know that he stood four square on the technical school question. He pointed to the wonderful success of the technical colleges in Bradford and Huddersfield, England.

Kiwanian Rev. James Rollins said he was strongly of the opinion that the townships should bear the cost of educating township pupils in city schools of any kind, once they had passed the entrance. Kiwanian Dr G) L. Macdougall, said that his experience with school matters was that it is within the province of any city to collect not only the maintenance cost but the capital cost of building the school, per pupil from the township from where they originate.

Mr. Rollins said if that was the case the law was not operating that way in this particular district.

Kiwanian J. A. McKone said that so long as the Board of Education excluded outside, pupils the Board could not assess the townships for a portion of the costs. We must accept all the pupils who come to us or keep them out, said Mr. McKone.

In conclusion, rM. McKone pointed out that the sum set aside by the provincial government in the form of grants, was running out and there is only enough left for three more schools". Peterboro will have to step lively if we want to get a grant", said Mr. McKone.

GENUINE TESTIMONIALS

Mr. C. M. Moncur, Druggist, says: "For constipation, indigestion, and sick headache, Dr. Norvall's Stomach and Tonic Tablets have no equal."

GASOLINE PRICES CUT IN TORONTO

The Second Reduction Within Two Weeks

TORONTO, Oct. 17. — (Canadian Press) — Gasoline prices here have taken aother drop. Dealers in the city dropped the wholesale price to 32 cents yesterday a decrease of 1 cent a gallon. The retail price to-day is 36 cents a gallon at most of the service stations. This is the second drop in price within two weeks. On October 11, the gasoline price was cut a cent a gallon.

HEAD STUFFED FROM CATARRH OR A COLD

Says Cream Applied in Nostrils Opens Air Passages Right Up.

Instant relief—no waiting. Your clogged nostrils open right up; the air passages of your head clear and you can breathe freely. No more hawking, snuffing, blowing, headache dryness. No struggling for breath at night; your cold or catarrh disappears.

Get a small bottle of Ely's Cream Balm from your druggist now. Apply a little of this fragrant, antiseptic, healing cream in your nostrils. It penetrate through every air passage of the head, soothes the inflamed or swollen mucous membrane and relief comes instantly.

It's just fine. Don't stay stuffed up with a cold or nasty catarrh.

BIG GRAIN MOVEMENT.

WINNIPEG, Man., Oct. 17. — From September 1st up to and including October 14, the C.P.R. has marketed 84,959,194 bushels of grain on their Western lines.

During the same period 44,817 cars have been shipped, which is the equivalent to 65,219,498 bushels, according to a statement issued to-day at the local offices of the company.

For Fascinating Eyes make the use of *Murine* a daily habit. This refreshing eye lotion soon makes eyes clear, radiant beautiful! Harmless. Enjoyable Sold by all druggists.

MURINE for your EYES

WHEN IN TIRE TROUBLE
COME TO
W. Juniper's
New Vulcanizing Shop
180 Charlotte St.

TIRE RE-TREADING
TUBE SPLICING
VULCANIZING
INTERLINING
also
PUMPS and JACKS
REPAIRED
Telephone 2151
6d-95

BUILDING MATERIAL

AT

Reasonable Prices

We keep in stock the following Builders' Supplies:

Cement	Lime
Hard Hall Plaster	Plasterers' Hair
White Rock Finish	Mortar Colour
Plaster Paris	Gypsum Wall Board
Fire Brick	Hard and Soft Coal
Fire Clay	Wood

THOS. A. REHILL
210 Wolfe Street (near C.P.R. Stn.)
'Phones—Office 245, Residence 665W

WOOD
PRICED CLOSE

Hardwood, 4ft., per cord	$13.00
Mixed Wood, 4ft., per cord	$8.50
Mixed and Hardwood Slabs, 4ft., per cord	$9.00
Cutting, per cord	$1.50
Splitting	$1.00 extra

Peterborough Fuel & Transfer Co
134 AYLMER STREET
'Phones 270 and 362.

Rugby and Baseball---Sport News of Interest From All Parts

ORIOLES GET $1000 FOR SEVEN GAMES

Winners of Minor League Championship Have a Good Purse to Split.

ST. PAUL, Minn., Oct. 17.—(Canadian Press.)— Eighteen players of the Baltimore Orioles, winners of the Minor League Championship Series which concluded here Sunday, will receive about $1,000 each as their share of the series, and the St. Paul players approximately $700 each, according to figures made public yesterday.

The Orioles, who won Sunday, 4 to 3, in a game which nearly wound up in a riot, were on their way back to Baltimore yesterday, with the long end of the series, five games to two. The fans protested a decision by Umpire Derr and after the ninth was over, ran on to the field, surrounding Derr and officials of the visiting club and league. Policemen rescued all without any serious damage.

Total receipts for the seven games were announced as $63,280.59, and the attendance as 48,791 persons. The winning players will recieve $10,032.46, and the Saints $12,688.30. Each club's share was $11,760.89, while each league gets $3,069.03. Expenses, including umpires' salary were $1,900.

INDOOR BASEBALL CLUB, LAKEFIELD

Schedule of Games in Rink During October.

LAKEFIELD, Oct. 17.—Baseball continues to be very popular and the Indoor Baseball devotees have organized into a regular club with T. B. Marling the President, H. R. Wagar Secretary-Treasurer and Messrs. G. G. Connell, R. L. Mason, and J. J. McFadden the committee. Five teams have entered the league: Veterans, Masons, Grove School, Kawarthas and Business Men.

The following schedule has been drawn up with games on Tuesday and Thursday nights in the Lakefield rink.

Oct. 17.—Business Men vs Veterans, Kawarthas vs Grove.

Oct. 26.—Masons vs Business Business Men vs Kawarthas.

Oct. 24.—Kawarthas vs Veterans, Masons vs Grove.

Octo. 26.—Masons vs Business Men, Grove vs Veterans.

Dr. Gibson is the official umpire, and is given power to choose other officials.

WEST CLOCK BOWLING LEAGUE.

Last night at the Water street alleys in the first game of the West Clocks five pin league, the Shiners took three stranghts from the Testers. For the winners Wyatt was high man with 476 and high single of 183. For the losers Saddler was high with 389. The West Clock have four teams, with three men a side, playing every Monday and Wednesday at 7 o'clock. They will also put a team in the Mercantile League, and with a little practice they will make all the teams go at top speed. Following are the scores:

Shiners:				
Stokes	159	102	161	422
Prossers	144	103	136	383
Wyatt	134	159	183	476
	437	364	480	1281
Testers:				
Saddler	139	100	150	389
Wolfe	158	63	138	319
Yelland	110	101	105	316
	407	364	393	1034

Champion at 15

Aged 15, in height about a tie with the club he drives 200 yards with, on an average, Johnny O'Melia, caddie and high school student, is crowned city golf champion of Bridgeport, Conn.

Johnny won his title in a recent tournament in which he outclassed the tried veterans of the municipal links at Bridgeport.

It was no fluke. Johnny's a sensational player—just the kind that Gene Sarazen, present national open champion, was when he was assistant professional at Brooklawn, in the same city.

And it was in a characteristic Sarazen frame of mind that Johnny defeated Jim Symington, a seasoned golfer of mature years, over the city course, 9 up and 8 to go. The day before the boy had beaten Joe Ciuci, a youngster who has made a name himself in national competitions.

Johnny offers no explanation for his success further than that he has adhered strictly to the instructions of Dan Carten, Bridgeport "pro," who early recognized the fine form shown by the high school sophomore, who has spent many hours showing him the game's fine points, and who predicts that he will be rated soon among other caddies who, like Sarazen, Ouimet and the rest have reached the heights already.

ENGINEERS SWAMP THE QUAKER OATS

Soft Ball League Game Last Evening Results in a Decisive Victory For the Engineers.

The Engineers swamped the Quaker Oats nine 18 to 2 in a soft ball league game at the Armoury last evening. Langley did the twirling for the winners and turned in a fine game with seven strikeouts to his credit. He held his opponents in every inning except the sixth. Turner started on the rubber for the Quakers but the engineers had little difficulty in solving his curves for they hit him hard, scoring 14 runs in the first three innings. He was relieved by Gilchrist in the sixth. The relief twirler showed lots of steam but was unable to save the game.

The teams were:

Engineers—McCarney, rf; Helson, 3b; Langley, p; Frost, 1b; Metheral, 2b; Burgess, ss; Munro, c; Jackson, ss; Caruthers, lf.

Quakers—Butcher, 3b; Vincent, 2b; Gilchrist, 1b, p; Foster, c; Mayette, lf; Simmons, ss; Gandy, ss; Graham, rf; Turner, p.

Score by innings:

Quakers ..... 000002000— 2
Engineers ..... 36500004x—18

LEAGUE WINNERS GIVEN A BANQUET.

BELLEVILLE, Oct. 17.—(Canadian Press.)—Members of Belleville baseball team, conquerors of Hillcrests, of Toronto, were last evening guests of the Rotary Club at their regular weekly lunch at the Hotel Quinte. Prospective O. B. A. A. champions were accorded a hearty reception. Mr. J. Knott, of Oshawa, secretary of the Central Ontario Baseball League, was present and gave an address. Players were also lauded by Rev. D. C. Ramsay, of this city, who in addition to being an enthusiastic Rotarian, is also intensely interested in baseball.

Fox farming in the United States is estimated to harvest approximately $8,000,000 yearly.

TRACK MEET FOR THE CITY TITLES

The Championship Events Will Be Held at the Exhibition Grounds on Saturday.

The City Championship will be held at the Exhibition Grounds, Saturday, October 21, 1922 starting at 1.30 sharp. Those wishing to enter must have their entries in before 12 o'clock Friday, October 20. Events are as follows:

Send in your entries to D. A. Loomis at Y.M.C.A.

Peck Trophy—Boys not over 14 on date of competition — 75 yard dash, 8 pound shot put, running high jump, running broad jump, 880 yard run.

Huycke Trophy—Boys not over 16 years of age on date of competition—100 yard dash, 8 pound shot put, running high jump, running broad jump, 880 yard run.

Eastwood Trophy—Boys not over 18 years on date of competition—100 yard dash, 8 pound shot put, running high jump, running broad jump, pole vault, 880 yard run.

Howden Trophy—Senior events—100 yard dash, 12 pound shot put, running broad jump, running high jump, pole vault, 1 mile run.

NINETEEN MINORS CAUGHT BY DRAFT

Commissioner Landis Announces Names of Those Who Will Be Taken By the Major Leagues.

CHICAGO, Oct. 17.— (Canadian Press.) — Only nineteen minor league players were requisitioned at the annual major league drafting meeting held here Sunday, the National League taking the larger share of the youngsters. Only two American League Clubs—New York and Washington—submitted names, Washington taking three and New York two players.

The draft list, as announced yesterday at the office of K. M. Landis, Baseball Commissioner, follows:

Pittsburgh —Schwab, Ludington, Mich.; Shepard, Aberdeen, and Jahn, Sioux Falls, S.D.

Cincinnati— Harris, Charlotte, S. C.

New York Nationals — Catcher Anderson, Beaumont, Texas.

New York Americans— Johnson, Aberdeen, S.D.; Lavalle, Worcester, Mass.

Boston Nationals—Padgett, Memphis; Tenn.! Smith, New Orleans; Felix, Sheveport, La.; Bagwell, Independence, Ia.; Schmehl, Waterbury, Conn.

Brooklyn—J. E. Stewart, Birmingham, Ala.; Catcher Hargreaves, Pittsburg, Mass.

Washington — Hargrave, New Haven; Potter, Knoxville; Beach, Cairo, Illinois.

Chicago Nationals—Infielder Barrett, Little Lock, Ark.; C. E. Stauffer, Bridgeport, Conn.

WEST WILL HAVE 2 SENIOR LEAGUES

Manitoba Hockey League Will Have Four Teams and Winnipeg League Three.

WINNIPEG, Oct. 17.—(Canadian Press)—Two senior hockey leagues will operate in Manitoba, the same as last year, according to plans laid down by the Manitoba Amateur Hockey Association at a lengthy session held here during the weekend to endeavor to straighten out the senior tangle. At a previous meeting of the association it had been decided to have but one league composed of Brandon, Selkirk, Victorias and Tigers of Winnipegs, leaving the Winnipegs and Falcons out. But at the regular meeting of the association the resolution was voted down leaving the Manitoba league with four teams, and the Winnipeg League with three teams to continue if they wish.

A request from Fort William and Port Arthur to play in the Manitoba Association was received favorably and their representatives were told to have the Thunder Bay League apply to the Canadian body to be allowed to play with Manitoba.

COMMUNISTS RECOGNIZE PRIVATE INTERESTS

MOSCOW, Oct. 17.—(Associated Press)—Private interest in Russia has received further recognition by the Communists. The government has granted permission to private persons to participate by their capital, in the organization of a Trade and Industrial Bank.

The institution which is now being organized and will being its operations in November will be a private limited company. Fifty one per cent of the shares are assigned to the founders, the Supreme Economic Council, while the remainder will be covered by public subscriptions by the trusts and syndicates and private persons.

The new bank is going to finance industry and transport on a broad commercial basis. Private capital is not only allowed to participate, but guarantee is given to place its representatives on the board of directors of the bank.

The most historic spot in the World War, where the Germans surrendered on November 11, 1918 in the big forest near Compiegne, France, is marked by two weather-beaten posters, nailed against trees.

Play Your Game

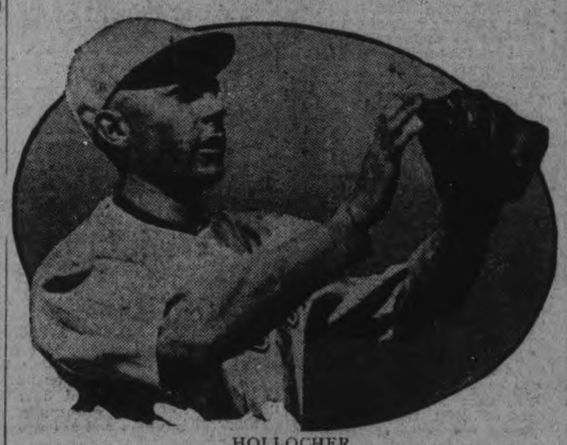

HOLLOCHER.

By BILLY EVANS.

If there could be such a thing as a duplicate of Honus Wagner, then Charley Hollocher of the Chicago Cubs fills the bill.

At least, such is the opinion of veteran players and critics who saw the "Flying Dutchman" gobble in grounders at shorstop and who have followed Hollocher as the Cubs' shorstop.

Hollocher, like Wagner, seems to be in perpetual motion. Instead of digging the spikes deep into the dirt he swerves and sways as the pitcher is delivers the ball, and allows himself to get a running start on all balls hit in his direction.

The difference between Hollocher and Wagner is found only in physical figures.

Honus was a ponderous athlete; broad shoulders, a chest the size of a heavyweight wrestler, and a pair of hands that would have fitted more comfortably in a ham skin than a pair of gloves.

Hollocher reaches but five feet eight inches and weighs in the neighborhood of 150—but he's all muscles and steel.

Hollocher has improved probably more than any player in the National League this season, and those on the inside say that Bill Killefer, manager of the Cubs, is responsible for the change in his shortstopper.

Hollocher was a mighty good shortstop before Killefer took over the management of the Cubs. Under Killefer he has played remarkable ball. Killefer has handled him differently from any other Cub manager.

Killefer has played on the same teams with Hollocher and when he became manager, his advice to his shortstop was short and sweet.

"You know more about playing shortstop than any one else on this club. Don't take instructions from anybody. Simply play your game and do it naturally."

"Play your game" was the best bit of advice ever slipped to Hollocher. From a .275 hitter he is batting well over .300 and is regarded as the most brilliant fielder in the National League.

HALF KIDDIE KAR HALF PUSHMOBILE

"She looked like a cross between a kiddie kar and a pushmobile."

It was one of the participants in the Labor Day Pikes Peak race describing the home-made gas-gargling contrivance with which Noel Bullock of North Platte, Neb., won the contest in 19:50 4-5 for the 12 1-4 mile course, at an average grade of 7 per cent and with 147 difficult curves in it.

This compares with a speed record of 18.24.7 set by Mulford in 1916, but Mulford had good going. Part of the course was ankle-deep in slush when Bullock covered it, and runninng extra hazardous.

"But a lot that kid cared for risks!" said the driver already quoted.

"The slush slowed his up a bit, but it wasn't his fault.

"From start to finish he kept the throttle wide open. What'd he care for curves! Not a kopeck! Let her skid! That was his motto. One place his left hind wheel went right over the side of a place he'd have fallen a mile off from if she'd kept going. Did that bother him any? Not, so you could notice it.

"He didn't know the course, either. The rest of us had studied it. He'd been over it once in his flivver.

"And the thing he was driving!

"Well, the fact is, it was a right down first-class car, but I'll defy anybody to know it, without taking it apart and looking inside, to find out what it was built like. Paint? It didn't have any. The frame used to belong to an old delivery truck, and at that it had been junked as a wornout one. And all the rest of it, except the tires, came of a scrap heap.

"All told, I understand the boy invested about $400 in the raw material he put into the thing, but I'll be ding-busted if it looked it. I'll bet you couldn't have found a man to pay above $100 for the whole outfit, if looks had been all he'd judged by.

"And what do you suppose was all that kid said as he climbed out, after the finish —

"'That'd be a bad road to make a fast run over in the dark, wouldn't it?'"

WALKED 500 MILES WHEN 84 YEARS OLD.

Most men who'd just undertaken to walk from Buffalo to New York would consider the trip long enough in itself, without adding a few extra miles for good measure.

Not so, however, with Edward Payton Weston, famed for more than two generations as a mighty pedestrian, and now in his eighty-fourth year.

Four hundred and fifty miles was the journey Weston had mapped out for himself. He wanted it to be an even 500, so he added on the odd 50, partly as he went along, partly after his arrival within the limits of Greater New York.

Weston left Buffalo Sept. 4 and allowed himself 30 days for the trip, without walking on Sundays. He finished two days ahead of his schedule.

The old man calculates that he's walked 85,000 miles. "I did it," he says "for the sake of Young America—to spread the doctrine of keeping well by walking, instead of trusting to doctors.

FOOTBALL

Two Junior League games are scheduled for Saturday. The C.G.W. will meet the C.P.C. at King Edward Park and the DeLaval and Comrades will play at the oval. Both games are scheduled to start at 1.30 o'clock.

The Comrades will hold a special meeting of the players and executive Thursday evening in the Park street Baptist Church.

C.G.E. and Woolens will meet in a League game Saturday afternoon at King Edward Park. The kick off will be at 3 o'clock and A. McKinley will be the referee.

Owls and Comrades will play their remaining League game at the Oval Saturday afternoon at 3 o'clock.

ECZEMA You are experimenting when you use Dr. Chase's Ointment for Eczema and skin Irritations. It relieves at once and gradually heals the skin. Sample box Dr. Chase's Ointment free if you mention this paper and send 2c. stamp for postage, etc.; all dealers or Edmanson, Bates & Co. Limited, Toronto.

BATTLING SIKI WILL MEEK JOE BECKETT

Battle For Championship of Europe Will Be Staged in London November 23.

PARIS, Oct. 17. — (Canadian Press)—The next fight in which Battling Siki will take part will be staged in London, November 23. On that date the Senegaless conqueror of Georges Carpentier will meet Joe Beckett, the English heavyweight championship of Europe.

This was decided on yesterday when Major J. Arnold Wilson, English promoter of boxing contests, obtained the signatures of both M. Hellers, Siki's manager, and Siki, to a contract under which Siki will receive £4,550 for his end of the purse. Siki returned to Paris from Holland yesterday morning and had a long talk with Manager Hellers prior to the signing of the contract. The difficulties which had threatened to separate the manager and the fighter had been smoothed over by an announcement that the French Boxing Commission was inaugurating an inquiry as to why Siki obtained only 75,0000 francs as his share in the purse for fighting Carpentier, when the winner's end was advertised to be 200,000 francs.

Siki had signed a contract with Hellers, who is charged with the task of looking after the affairs of the Senegal fighter until May 30, 1923. Hellers, not having heard definitely from Tex Rickard with regard to a fight for his charge in the United States, decided to accept the offer of Major Wilson for a bout in London with Beckett, who last Thursday night in the English capital stowed away Frank Moran, American heavyweight in seven rounds.

Today Siki told the correspondent he weighed 180 pounds and that he had decided henceforth to fight at that poundage.

The African fighter does not conceal his lack of desire to meet Harry Wills or Kid Norfolk, the American negro battlers, but through Hellers he has expressed a wish that "my coming victory over Beckett shall be considered sufficient qualification to meet Jack Dempsey."

WILSON'S "The National Smoke"
BACHELOR
Still the Most for the Money
10c.
ANDREW WILSON & CO. TORONTO AND MONTREAL

MACHINE GUNNERS LOSE TO KNIGHTS

Final Score in Soft Ball Set-to Was 19 to 15 For the K. of C. Nine.

The K. of C. nine grabbed the large end of a 19 to 15 score in a soft ball game with the Machine Gunners last evening. "Abbie" Rose proved the batting star of the game with a homer to his credit. Percy did the work on the rubber for the Machine Gunners and after being walloped for fourteen runs in the first three innings, eight of them in the third, he settled down and pitched a good game. Murphy, who pitched for the K. of C. did just the opposite. He turned in a fine game for the first six innings and then weakened in the last three. He did not weaken enough however to lose the game though the Gunners at times showed signs of unexpected strength.

The teams were:

Machine Gunners— Galvin, c; Percy, p; Taylor, 1b; Gilders, 2b; Nicholls, ss; Simmons, rf; Kendry, ss; Wise, lf.

K. of C.—M. Sheehy, 1b; Primeau, ss; O'Hearn, c; Gradly, lf; Rose, ss; Rutherford, 2b; Murphy, p; R. Sheehy, 3b; Wolfe, rf.

Score by innings:

Machine Gunners ..... 205001412—15
Knights ..... 33801031x—19

Says Bunko

The leaves are falling from the trees;
Departing are the bevedeze.

Two million tons of sand are used in the United States each year in making glass.

BIG COLLEGE NO LONGER SUPREME IN FOOTBALL

By BO McMILLIN.

Centre College at Danville, Ky., is perhaps the most talked about college in the country.

Football put Centre College on the map.

Five years ago only a select few knew there was such an institution Today it is mentioned as frequently as Harvard, Yale or Princeton.

Centre College broke into big print four years ago when it decisively defeated the University of West Virginia. Earlier in the year West Virginia had surprised the football world by its defeat of Princeton, one of the strongest teams that ever represented the "Orange and Black."

Last fall Centre put over the big thrill of the season by its 6 to 0 defeat of Harvard.

Centre's rise to fame in the football world has been typical of the success that a great many of the colleges have enjoyed in recent years.

The new football featuring the forward pass has helped to pave the way for the smaller colleges. No longer is there such a premium on beef and reserves.

Speed is the keynote of the new game. It calls for fast, well conditioned players. Strategy supplants brawn.

However, if you go back into the history of the sensational rise of most of the smaller college teams you will find there is some leading spirit who has done much to put them over.

A good illustration of this can be given through the recent success of my alma mater. The man behind it all there was Robert L. Myers, a Centre alumnus. Many have the impression that this team just happened or built itself, but such is not true.

In 1916 Myers took it upon himself to encourage a few students from his home town high school to go with him to Centre, where he had voluntarily offered his services as coach without renumeration.

Among this crowd were several All-State high school men and others who later made All-America and All-Southern selections before leaving college. The man working at this had visions of a great football team at Centre Colleg and through his wonderful personality and untiring efforts a great organization was perfected.

One of the biggest factors on a successful football team is the feeling and relation of the players among thmselves. In this Myers stressed special attention. The men played and fought as a band of brothers. There was not a man on the team who would not go through fire for his college or coach.

This is something that is usually lacking at the large institutions. At a small college the players are grouped in a few small buildings. Every man knows every other man on the campus. There is a feeling of fellowship among the students. At all college activities these men are being constantly thrown together. Their relationship is in common.

At the large schools a football team is more like some mechanical device. There is never the fight and the spirit shown as where all the men know each other and are like one big family.

The high school athlete is beginning to recognize the advantages of the smaller institutions and in this way better material is being found there.

These same smaller schools are realizing the advantages of good clean athletics to the growing boy and are securing more capable men as coaches.

I believe it is due to these reasons more than to the change in the rules favoring the open style of play that is bringing the small institutions in a position to complete with the larger ones on the football field.

IF YOU ARE WELL BRED

You do not pick up, when at a hotel, the fork or knife you may drop at the table. You ignore the incident and ask the waiter to bring you another.

When you have finished a course you place your knife and fork side by side, resting securely on the plate, not carelessly draped about the edge.

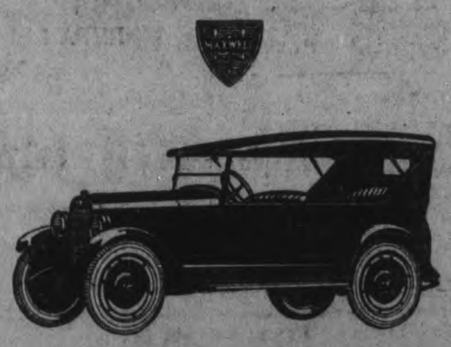

Owners of the good Maxwell report that it is unusually repair-proof. The tremendous inroads it is making in public favor are directly due to its superior performance.

Cord tires, non-skid front and rear; disc steel wheels, demountable at rim and at hub; drum type lamps; Alemite lubrication; motor-driven electric horn; unusually long springs; new type watertight windshield. Prices F. O. B. Windsor, Government taxes to be added: Touring Car $1289; Roadster, $1290; Four-Passenger Coupe, $1725; Sedan, $1875

GILLESPIE GARAGE
Phone 950 378 Aylmer street

511-c The Good MAXWELL

How Garage sales are increased
by Long Distance

Some quotations from recent reports:

"We use Long Distance extensively to call up prospects and sell."

"We use Long Distance to all sub-agents, to keep in touch with sales."

"We depend on Long Distance to sell our vulvanizing service."

"We order parts in the morning by Long Distance and get them in the afternoon."

"We put 'Use the Bell to Sell' stickers on all price lists and sales literature we send out."

"Ask us about our FREE LONG DISTANCE SERVICE on new parts," a Motor Sales Co. writes out-of-town garages.

We can tell you how to apply Long Distance to almost any business

J. M. McHARDY
Manager

THE BELL TELEPHONE COMPANY OF CANADA

Every Bell Telephone is a Long Distance Station

NOW SHOWING

AT last—a big, human picture of the great Northwest! A tender love story, with thrill-swept action every minute. And the most daring climax ever filmed.

An Irvin Willat Production

A Paramount Picture

THE SIREN CALL"

WITH

DOROTHY DALTON

SUPPORTED BY

DAVID POWELL AND MITCHELL LEWIS

PATHE NEWS AESOPS FABLES
PARAMOUNT MAGAZINE
COMEDY "365 DAYS"
CAPITOL CONCERT ORCHESTRA

No Advance in Prices

Capitol Entertainment

Sensitive Device to Locate Submarines By Sound

HARVEY C. HAYES.

ANNAPOLIS, Md., Oct. 7.—Ocean depths no longer will hold their secrets.

Within a few years the world will know the contour of the undersea mountain ranges, plains and valleys as well as the dry land itself.

This will be made possible by use of a new sounding device perfected for the United States navy by Harvey C. Hayes, physicist of the navy experiment station here. With this device it will be possible to map the ocean floor as accurately as the geographical survey maps the hills and valleys of the land.

Of more immediate practical use, the instrument enables a navigator to sound the depth of water through which he is passing at full speed. The old, laborious method of "heaving the lead" will be abolished.

Radio.

Hayes' invention is the outgrowth of experiments conducted during the war on sound-detectors for locating German submarines. In it is embodied a principle of sound detection and amplification that has developed radio to its present high state. The vacuum tube amplifier, with its ability to receive the most sensitive sound impulse, plays an important part in this device.

The method of Hayes' system of depth-measuring is that of creating a sound on the ship and receiving its echo from the bottom. Knowing the velocity of sound in water and keeping tab on the time between the creation of the sound and reception of its echo, the depth can be accurately ascertained.

To assure accuracy, the device has been made so sensitive that the time interval can be recorded to one one-thousandth of a second.

Tests.

A series of tests was recently made from Newport to Gibraltar. The outline of the bottom of the sea was minutely recorded. Depths which had never before been fathomed were reached by this device. Another test may be made soon in "Sigsbee's Deep," an unfathomed area in the Gulf of Mexico just north of the Yucatan Peninsula.

Before taking up sound research for the Navy Department, Hayes was head of the physics department at Swarthmore College. He was one of the three physicists called by the navy during the war to undertake the work of locating German submarines by sound. His home is at Peterboro, N. H., but he divides his time between the naval experiment stations at New London, Conn., and Annapolis.

GRAND OCTOBER 19-20

Friday and Saturday

The Dumbells Revue of 1922

Farewell Visit Here Before Sailing for England.

PRICES:—*EVENINGS, 25c to $1.50*
MATINEE SAT. 25c to $1.00

ORIGINAL COMPANY AND PRODUCTION

SEATS NOW ON SALE.

GETS MEDAL FOR BRAVERY

Saved a Young Woman From Being Crushed to Death Beneath Moving Train.

PENDLETON, Ont., Oct. 17.—The Royal Humane Society's bronze medal for gallantry in saving the life of Miss Amelia Boudreault from beneath a moving C.P.R. passenger train on February 11 last, was presented Samuel Jacob Dixon, of this place yesterday The presentation was made by Assistant General Superintendent Uren, of Montreal, who, in a laudatory speech, congratulated the recipient upon his courageous action.

H. B. Spencer, superintendent of the Ottawa division, was also present. The event, which took place in the Orange Hall, amidst townspeople and friends, was presided over by Rev. Mr. Oliver, of the local Presbyterian Church. In presenting the medal to Dixon, Mr. Uren, when pinning the decoration on Dixon's breast, said: This gathering has been arranged in honor of one who by his promptitude, courage and presence of mind, saved the life of a young woman who otherwise would have been crushed beneath a moving passenger train. The Association, of which the Royal Canadian Humane Association is a branch, was founded in England in 1776 by two prominent physicians, and since that time has done extensive work in various branches for the purpose of rendering first aid. It has upwards of 280 depots throughout the United Kingdom. It was on February 11 when train 50, which had stopped at Pendleton Station, and the usual station work had been completed, and was proceeding westbound, that Miss Boudreault, who was late in arriving to take the train, attempted to get aboard while it was in motion. She grasped the handrail of one of the coaches toward the rear of the train, but was unable to gain entrance as the vestibule doors were closed. It was while in this position, clinging to the handrail with the train moving, that the attention of Mr. Dixon was drawn. He immediately hurried to her assistance, but before reaching her she fell between the platform and the train, her head coming in contact with the truck of a coach and rendering her unconscious, thus throwing her across the rail. Mr. Dixon pulled Miss Boudreault clear of the fast approaching rear truck of a coach and held her in a safe position until the train had passed. Officials of the C.P.R. do not overlook such acts of bravery, and when full particulars were obtained, notified the Royal Humane Association, who have awarded the medal in recognition of your gallantry, and which I am proud to have the honor, on behalf of that worthy Association and the Canadian Pacific, to present. Permit me to congratulate you on this splendid recognition of your noble deed, and may you live long and prosperous.

POLITICAL CRISIS NEARS CONCLUSION

LONDON, Oct. 17.—(Associated Press).—The meeting of Unionists called for Thursday at the Carlton Club will be of great importance as it is almost certain to bring the political crisis to a head. Until its decision, whether to break up the Coalition or stand by Prime Minister Lloyd George is known, the situation is not expected to develop materially in any direction. The attendance at the meeting must be confined to Unionist members of the House of Commons and Unionist peers who are members of the Government, thus it will not be representative of the entire party.

Speculation is rife to-day as to what will follow the meeting. Some observers suppose that if Austin Chamberlain gets his vote of confidence, Mr. Lloyd George will take advantage of this encouragement to dissolve Parliament and arrange an immediate election. On the other hand, if the Unionist leader is turned down by the meeting he is expected to resign, being accompanied in this step by some of the Coalition Unionist Cabinet members, notably Lord Chancellor Birkenhead and Sir Robert Horne, Chancellor of the Exchequer. Such a result, it is assumed, would lead to a break in the Cabinet.

At The Theatres

CAPITOL—A big human picture of the great North-West, a Paramount production, 'The Siren Call' Also Pathe News, Aesops Fables, and comedy "365 Days".

ROYAL—Fox production, William Russell in "A Self-Made Man"; Comedy; "A Pair of Aces"; Mutt and Jeff in "A Phoney Togus"; Fox news, and a side-splitting comedy.

AT THE ROYAL.

"A SELF-MADE MAN" IS A BIG SUCCESS

William Russell, the Fox star, is to be congratulated upon his latest picture, "A Self-Made Man", which began a three days run at the Royal Theatre last night. Not only has he an excellent story in which are mingled fine comedy and dramatic incident, but his personal work is equally good in both phases. He scored a big success at the opening. The direction of the picture is above the average, the settings are particularly well done, and the cast well chosen. The actress who plays the sweetheart in the story is Renee Adoree. Her portrayal is truly delightful She is an ideal foil for the husky star.

No one should neglect an opportunity to see "A Self-Made Man". It has some exciting scenes — among them a boxing match. There are also many deft touches of delightful comedy, and an absorbing love theme. The entire production reflects painstaking care

Capitol Entertainment

"The Siren Call", a strong feature picture of the North, with some exceptionally beautiful scenery, and Dorothy Dalton as the heroine, is showing at the Capitol Theatre just now. A virile tale of the waste places it pictures the career of Charlotte Brent, the dancer and star attraction of Gore's Casino, a notorious rendezvous of the north country. Her husband, whose identity remains a secret, is employed in the same establishment and carries on a secret love affair with a blonde beauty. Into this embroglio steps Ralph Stevens, and, in the manner possible only on the silver screen, turns the somewhat flashy dancer into a demure, appealing beauty who wins his heart forthwith. An abrupt action of the Vigilantas of the town sets fire to the Casino and drives out its habitues to the river. Later, we see Charlotte conducting a store in the wilds, with her husband brooding over his other love, and Stevens providentially turning up to see her occasionally. Charlotte has a small charge in the baby given her by "the Wolf", Jean Beauregard, which she watches over zealously. Her husband, in a final act of brooding passion, decided to leave her and the store to the mercies of the Wolf, and departs with the latter's boat. There is a furious struggle in midwater, on the edge of the boiling rapids when Stevens pursues and attacks him, and a tense scene in the cabin where the Wolf approaches Charlotte, and where she kills him. There is a happy ending to this interesting picture, which has plenty of action and fire in its swift movement.

Snub Pollard and his balloon house inject a distinctly new element in the comedy picture situation with this programme, the vagaries of the house which is attached to a huge gas-bag in mid-air, with portable bathtubs and disappearing ranges in its small interior, affording plenty of amusement for a tickled audience.

AT THE GRAND.

THE DUMBELLS.

The long-heralded "Dumbells Revue of 1922" will be given its first local presentation at the Grand Theatre, Friday and Saturday evening next, when the Dumbells return for a limited engagement of 2 days.

This revue is an entirely different musical comedy entertainment from anything the Dumbells have given here before. With the exception of the opening prologue, there is no war material. The satires and burlesques are based upon things of present-day interest, while twenty of the twenty-two song numbers were written specially for this production. Among the song hits are "The Dumbell Melody", "The Fashion Parade", "Tally-Ho", "Joshua", "Bolshies", "Mandalay", "Widows are Wonderful", "Kiss Me Again", "Girls of My Dreams", "Incense", "I'm a Daddy", "Old Dutch", "Say You'll Not Forget", "Will O' The Wisp", "Something Doing Over the Way", "Coal Black Mammy O' Mine", and a half a dozen quartette numbers. The new revue has been given a handsome stage mounting and rich costuming. The action is divided into two acts and twenty different scenes. The entire presentation has been staged in a manner to compare favorably with the biggest revues of London and the Dumbells expect to play in "Blighty" before New Year.

YOUTHFUL FROCKS.

Very young girls are making themselves very easy to look at by wearing charmingly simple gowns of white georgette or satin with girdles of silver ribbon or cords of crystal beads.

BEAUTY.

Many of the smartest beauty shops are adding courses in physical culture and have instructors who provide reducing exercises. The theory is that a woman must have a slender figure as a foundation for all beauty.

ROYAL

Special Fox Program To-night

William Fox presents

WILLIAM RUSSELL

in A

SELF-MADE MAN

Based on story by GEO. HORACE LORIMER
Directed by ROWLAND V. LEE

Great Western Drama

FOX COMEDY

Jane & Katherine Lee (Children)

IN

'A Pair of Aces'

MUTT and JEFF in "A PHONEY TOGUS"

FOX NEWS from all over the World.

Also special comedy with the best comedians on the screen to-day.

To-day's program is one of the best you have seen for a long time. Come in, judge for yourself. Reasonable prices.

PRICES—*Including War Tax* Afternoon 10c and 15c
Evening - 15c and 20c

RUGBY PRACTICE TO BE HELD EARLIER

Shortness of the Day Makes It Necessary For the Squad to Turn Out at 5 O'clock.

Monday afternoon saw 20 men out to practce iin the Central Park, at 5.30. As the days are getting shorter the coach has asked everyone to be out as soon after five o'clock as possible. It is hoped that there will be enough on hand each day not later than 5.15 to have two complete line-ups so that more playing practice can be indulged in.

The squad is shaping well, but there is lots of room for some good men who have not put in an appearance as yet. The recruits from the Crescent team are few, but there are many of the Southenders, who would strengthen the line-up, and the management would like to see them out this week. There are also several good players in town, who have not turned out with any of the city league teams, who would prove valuable, and who are needed to make the city's team as strong as possible when it gets playing scheduled games.

The boys are all enthusiastic and putting great energy into their practices. Theer will be a hard fight for every position. Batten is tackling well and is being worked out as centre, but he hasn't it all his own way yet. McLeod looks like a heady player. He handles the ball well and kicks to good advantage, and is a likely looking quarter back.

Brooks, who played quarter for the Excesiors is somewhat handicapped with an injured nose, but will soon be back in the game.

There were 8 trys for the back division on hand and all going strong. Turnbull on the line has the weight and with a little more experience should prove a valuable man. He is a willing worker and never misses a practice.

The work out opened in the park and when it got too dark to see the ball the lights were turned on in the armouries, where passing and catching the ball an dsignals were practiced.

Hon. Pres., A. W. McPherson and Hon. Vice-Pres. George McDonald, were both on hand, which was appreciated by both the players and coach.

MADME LUGRIN FAHEY,
Well known dramatic soprano, who will be heard in George street Methodist church on Friday, October 20th.

SUCCESSFUL FISHING TRIP

The Cleveland party, Les. Nunamaker, Stan. Covaleskie and "Hank" Miller, who have been spending an enjoyable and successful holiday at Idylwyld, Rice Lake, returned home on Sunday. The ball players had a great time pulling in 'lunge, and they paid a high tribute to the hospitality of Mr. T. H. Hooper.

Nunamaker is to manage the Chattanooga team next season.

FIRST "AT HOME" WAS A DECIDED SUCCESS.

The first "At Home" of the season held by the Holy Name Society of St. Peter's Church at St. Alphonsus' Lyceum last evening was a decided success, a large crowd attending for cards and dancing. Messrs. N. Tobin, A. Doherty, V. O'Connell, L. Lafferty, M. Clancy, G. Dundas and B. McGee were the committee in charge of arrangements, while Messrs. J. Hanrahan and A. Doris looked after the refreshments. The halls above and below stairs were prettily decorated with crepe paper in variegated colors. Prizes for cards, which were donated by Miss Lily Simons, Dr. J. V. Gallivan, the F. R. J. MacPherson Company, Messrs. J. Lonergan and F. Flaherty, were won by the following ladies, (1) Mrs. J. Meagher, (2) Mrs. S. Coffey, and gentlemen, (1) E. Sullivan, (2) J. Meagher.

CALLS A CONFERENCE

LONDON, Oct. 17.—(Canadian Press)—Lloyd George, British Prime Minister, has called a conference of leaders of the Liberty Party, to which he is still a member, for today. He will seek to determine just how he stands with the party of which he is the acknowledged head. The Premier will speak next Saturday at Newcastle-on-Tyne.

CRESCENT RUGBY TEAM.

A meeting of the Crescent Rugby team will be held on Wednesday, 18th October, at 8 p.m., in the Holy Name Society Rooms. All officers and members are requested to be present, as business of importance is to be discussed.

Dorothy Dalton and David Powell in a Scene from the Paramount Picture "The Siren Call"
At the CAPITOL—To-night and To-morrow.

SCENE FROM THE NEW "DUMBELLS REVUE," AT THE GRAND, FRIDAY AND SATURDAY, OCTOBER 20TH AND 21ST.

Come to Fair's First

Robt. Fair & Co., Ltd.

WEDNESDAY BARGAINS

SALE PRICE FOR BRUSSELS RUGS

A bargain for you if you require a good wearing Rug. Designs and colorings to suit any room.

6 ft. 9 in. x 9 ft. Reg. $35.00, for..... **$25.00**

9 ft. x 9 ft. Reg. $45.00, for..... **$29.50**

75c Curtain Madras, 45-inch, floral and conventional patterns. Sale price, yard 49c

$1.25 Window Shades, 37 x 70 inches, cream, white or green, fixtures complete, each 87c

90c Curtain Sateens, with mercerized finish, for overdrapes, covering Comforters, etc., 36 inches, yard 67c

$1.00 Hemstitched Madras, 45-inch, yard 69c

60c Floor Oilcloth, 1 and 2 yards wide, sq. yard 50c

$1.10 Scotch Linoleum, 2, 3 and 4 yards wide, many designs to select from, for kitchens or dining-rooms, sq. yard 95c

$30.00 TAPESTRY RUGS FOR $18.50

Designs and colorings to suit any room. Size 3 x 3½ yards. A special price for tomorrow. On Sale at 9 a.m. sharp.

4 Dress Goods Specials

$5.00 ALL-WOOL JERSEY CLOTH $2.50

Just half-price for a Wednesday bargain. Three pieces, heather mixture, heavy All-Wool English Jersey Cloth, 54 inches wide.

$2.75 COATING FOR CHILDREN'S WINTER COATS, $2.00 YARD

Two shades, navy or dark green, and 54 inches wide. On Sale at 9 a.m.

ALL-WOOL DRESS FLANNELS, $2.50 YARD

56 inches wide, in shades of navy, black, brown, henna, jade, rose, cardinal, scarlet, sand, rabbit and gold.

$1.50 PLAIDS FOR CHILDREN'S WEAR, $1.00 YARD

Light and dark plaids, for children's dresses or trimmings, 36 inch.

MORNING SPECIAL—9 to 12 O'CLOCK

NO PHONE ORDERS, PLEASE

22c WHITE FLANNELETTE FOR 15c YD.

Extra heavy quality. Not cheap Sale goods, but our regular stock Flannelette, 27-inch.

20c PURE LINEN ROLLER TOWELLING, WEDNESDAY—7 YARDS FOR 95c

Natural shade, with border, a good heavy weave. On Sale at 9 a.m. until 5.30 p.m.

Mill Ends of Stripe Flannelette, in light or dark colors, 10 to 20-yard ends, yard 20c

75c Bleached Sheeting, 72-inch, yard 59c

50c Plain 40-inch English Pillow Cotton, yard 39c

50c Circular 42-inch Pillow Cotton, yard 39c

65c All-Linen Huck Towels, good size, each 50c

75c Grey Union Flannel, extra good, yard 59c

40c One-Pound Crescent Batting for ..... 3 rolls $1.00

Another Sale of Warm Comforters at $3.50

H.S. DAMASK CLOTHS AND NAPKINS

An extra special for Wednesday. Very fine weave, but a good weight. Handsome design, deep hem, hemstitched.

CLOTH, 2 x 2½ yards. Regular $8.00. Sale price..... **$5.00**

NAPKINS, 20 x 20 inches. Regular $9.00. Sale price, doz..... **$6.00**

(Will sell Cloths separate from Napkins if so desired.)

Ready-to-Wear Specials

FASHION DEMANDS BURBERRY COATS THIS SEASON. THEY ARE PRICED FROM..... $25.00 TO $35.00

SPECIAL—A BARGAIN IN FALL AND WINTER COATS, THAT SOLD UP TO $35.00. SALE PRICE..... $17.50

TAILORED STYLE ALL-WOOL TRICOTINE SUITS. REGULAR UP TO $35.00. YOUR CHOICE FOR..... $23.50

WARM ALL-FLANNEL DRESSES, IN THE NEW WANTED SHADES, FOR..... $8.00 TO $15.00

BROMLEY PULLOVERS, WITH PETER PAN COLLARS AND CUFFS, ALL COLORS, AT..... $4.00

SPECIAL—WHITE FLANNELETTE GOWNS, WITH DOUBLE YOKE AND LONG SLEEVE, FOR..... $1.95

Yarns, Velvet, Hosiery

$1.50 All-Wool Scotch Yarn, 4-ply, greys, black, scarlet and white, per lb. $1.25

Perfect Knit Sweater Yarn, 4-ply, 10 shades to select from. Regular 90c. Sale price ..... 4-oz. skein 75c

36-inch Lingerie Silk, in pink, mauve and flesh, yard, $1.00

50c Serpentine Crepe, plain and floral, yard 35c

$7.50 Black Costume Velvet, 45-inch, yard $6.50

85c White or Grey Vests, long sleeves, each 65c

$1.00 Penman's White Fleece-lined Grey Bloomers, for girls, size 9 only, for, pair 75c

$1.10 Black Sateen Bloomers, large size, pair 75c

All-Wool Black Cashmere Hose, with white clocks, a soft fine quality, pair $1.35

Men's Pure Linen H. S. Handkerchiefs, each 25c

ACCIDENTAL DEATH

THREE RIVERS, Que., Oct. 17—(Canadian Press).—A verdict of accidental death was rendered this afternoon by the jury empanelled by Coroner J. H. Vanasse of Champlain to hold an inquest over the body of Bernard Du Tremblay, son of Raoul Du Tremblay, and nephew of Pamphile Du Tremblay, director of La Press, Montreal, who was killed Sunday afternoon by Antonio Ricard, 14 years of age, in a wood near Ste. Anne De La Parade.

CITY AND GENERAL

DR. T. P. McCULLOUGH

Eye, Ear, Nose and Throat specialist 166 Brock St. 'Phone 36W. dtf

DR. G. L. MACDOUGALL.

Office, 324 Rubidge Street, corner of Charlotte Street. 'Phone 276. 26d-102-5707

FOR SALE.

Manvers potatoes, 85c. per bag; 5 bag lots; 80c. per bag 10 bag lots. 'Phone 544 R 1-3. 6d 92 5918

SACRED HEART CHURCH

First of the season, Wednesday night cards, under the auspices of B.V.M. Sodality. Cards and refreshments. Admission 25c. 2d 91 5985

A BENEFIT CONCERT.

Keep in mind the benefit concert arranged by Dorothy Allan Park in the Conservatory Hall, Friday evening, October 27th. Proceeds for the Well Babies Clinic. 1d-9-6009.

TAXI LIVERY

Excellent equipment. Just added new seven passenger McLaughlin, now running—2 seven passenger cars. For good service telephone Herb. Stinson's Taxi Livery. 'Phone 480. dtf

PRIVATE SALE OF FURNITURE.

Private Sale of Furniture at 373 Park Street on Wednesday and Thursday next, from 3 to 6, including beds, mattresses, chairs, blinds, curtains, etc. 3d-91-5743

HEATED APARTMENT FOR

rent; all newly decorated. Modern with fireplace, etc. Centrally located Immediate possession. For particulars. 'Phone 191. 6d96 6002

BRITISH COLUMBIA SHINGLES

All Best Grades—Also Eastlake Steel Shingles, Corrugated Iron and Ready Roofing.—Fred H. Rowan, 607 Weller Street. 'Phone 851.

CALL UP 1631J

For Hard or Mixed Wood. Also Hardwood Slabs. Prices right. Wood cut 12in. or in 4ft. length. — Yard, Perry Street, west of George Street.—A. Thompson. 6d-94-5956

WHITEHOUSE & SON, Pianos,

Expert Piano Tuners and Repairers. All work done as in the factory. Give us a call, or send us an order. 118 Hunter street, Peterboro, Ont. Phone 981W. tts-116 5680

JUNKET FOR DESSERT

Junket, a most delicious dessert, is easily prepared when you use Parke's Rennet Wine. One teaspoonful is enough for a pint of milk, 25c bottle. At Bond's Drug Store, corner George and Hunter streets.

GET A BONUS FROM THE HUNTER STREET BRIDGE.

This weather gives the Ashburnham residents an opportunity of carrying away on their clothes the summer's accumulation of dust on the Hunter Street Bridge.

SAWS GUMMED OUT, JOINTED, FILED AND SET

Cutlery grinding, clipper plates ground, razors honed, umbrellas repaired and re-covered, lawn mowers sharpened. 40 year practical experience. Wm. Taylor & Son, the Sheffield Cutler, 219 Hunter street west. Phone 109 J. t.t.s.

ANOTHER SHIPMENT FOR NORTH COUNTRY.

Another consignment for the Northern Ontario fire sufferers was sent from the local Fire Hall to-day. This shipment of clothes filled four large packing boxes.

The needs of the fire sufferers are still great, and as the cold weather is setting in, their wants increases. The firemen are still keeping up their good work, and are still open to receive further consignments.

AUCTION SALE

of Household Furniture at the home of Mr. Riddell, 22 Cricket Place, on Monday, October 23, at 2 p.m., consisting of parlor, dining-room and kitchen furniture, also beds, bed clothing, 2 cook stoves, 1 sofa, crockery, a number of books, hens, and a quantity of lumber. F. J. Bullied, Auctioneer. 5d-14-17-19-20-21

AUCTION SALE

of Farm Stock, Implements and Household Furniture and Produce, in Otonabee. The undersigned has received instructions from the Administrators of the late Jas. Stewart Estate, on the Hiawatha Road, to sell, by public auction, at his residence, East Half, Lot 7, Con. 10, Township of Otonabee, on Thursday, October 26, at 1 p.m. Chattels, implements and produce will be sold without reserve. Farm will be offered for sale, subject to a reserve bid. See bills for particulars. F. J. Bullied, Auctioneer. 6d-14-17-19-20-21-23

AUCTION SALE.

Of farm stock and implements, in Otonabee The undersigned has received instructions from the National Trust Company, Limited, administrators of the estate of John S. Dickson, deceased, at Villiers Corners, to sell by public auction at his late residence, Lot 17, Con 13, Otonabee, on Tuesday, Oct 24, at 1230 sharp, stock, implements, feed. Also the property, consisting of 150 acres of number one land. For further particulars, see bills F. J. Bullied, Auctioneer. 6d-14-17-19-20-21-23.

ILLUSTRATED TALK IN PARISH HALL.

The regular meeting of the A. Y. P. A. was held last evening in All Saints' Parish Hall. The main feature of the evening was an illustrated talk by Rev. R. B. Grobb, the rector, on his recent trip abroad, which proved very interesting. The young people were also favoured by Mr. E. Markham, who sang a couple of humorous solos.

"Reterboro Clocks"

We carry in stock---the famous Westclocks. These clocks are good time keepers and the Alarms are accurate.

America - $2.00

Sleepmeter $3.00

Baby and Big Ben $4.50

You will need one of these Clocks for the dark mornings.

Warne Bros.

249 George St, Diamond Hall.

A SOOTHING ELEMENT.

MONTREAL, October 17 (Special to The Examiner). — Women should be the soothing element in the politcal strife, says Sir Lomer Gouin.

ADDITIONAL COLLECTIONS TAG DAY C.A.S.

W. B. Warne $2.50, Stanley Warne $2.50, Thos. Barry $5.00, G. J. Sherry $5.00, J. Mervin $5 in meat, Alex. Stewart $2.00, Dr. H. M. Yelland and wife $10.00, H. B. Taylar & Son $10.00, A. W. Cressman & Co. $10.00, J. J. Duffus $2.00.

CATTLE MARKETS

TORONTO, Oct. 17.—(Canadian Press.—Cattle market receipts 875; Trade dull. Quotations— heavy beef steers, $7 to $7.75; butchers steers choice $6 to $6.75; butcher cows, medium $3 to $4; calves $10 to $12; lambs $11.25 to $11.50; hogs selects $11.00.

CLOTHING WANTED

The U.F.W.O. are sending bales of clothing to Northern Ontario sufferers. All members and friends who have articles to send will kindly bring them to the U.F.W.O. rooms, Simcoe street on Saturday Oct. 21st. Donations of money will also be received and forwarded at once. 1d 91 6012

AN INVITATION.

All those interested are invited to attend the monthly meeting of the Local Council of Women on Thursday afternoon of this week at 3.30 at the Y. W. C. A. to hear an address by Dr. Seccomb, of Toronto, on a subject of particular interest to women.

COURT OF REVISION.

NOTICE IS HEREBY GIVEN, That the Court of Revision will sit in the City Council Chamber in the City of Peterborough, on Tuesday, the 31st day of October, 1922, at Eight o'clock p.m., to hear Appeals respecting the Assessment of the said City made in the year 1922 for the year 1923.

Peterborough, Oct. 17th, 1922.

S. R. ARMSTRONG, Clerk.

NEW YORK TO PETERBORO.

We have received a NEW SUPPLY of carbon paper that we honestly believe cannot be duplicated at anywhere near our prices. It is put up in boxes of 100 sheets, with beautiful wrappers. DON'T buy from us on any other ground than that QUALITY makes business friends. We have the goods in Carbons and Ribbons. Prove us. **Nelson's Typewriter Co.**, 332½ George Street, 'Phone 229W.

Dr. Goodwin

Chiropractor

Palmer Graduate

106-108 Barrie Building

Lady Attendant. Phone

Hours: 10-12 a.m., 2-4 and 7-8 p.m.

Office closed Tues. and Thurs. Evenings

OUR

Entire Stock

of

FURNITURE

House Furnishings

Carpets, Rugs

Stoves and Ranges

Reduced from

25% to 35%

for the next 7 days

Come and Compare Values

HOME FURNISHING CO.

208 Charlotte Street.

H. Florence, Mgr.

26d-92

For Days to Come Give Your Photograph This Christmas

The Troy Studio

140½ HUNTER ST.

"The Photographer in your Town"

GO-CARTS REPAIRED.

Broken baby carriage springs and handles repaired promptly. Our best quality baby carriage tires are guaranteed to last for 3 years. We put them on while you wait. H. T. Millard, 225 Hunter Street. 'Phone 234J. 2d-92

WEDDING BELLS

COBURN—DECK.

On Monday, October 16, Beattie E. eldest daughter of Mr. and Mrs. Wm. Deck, and H. Reginald, son of Mr. and Mrs. Geo. Coburn, were united in the hold bonds of matrimony, Rev. P. H. Neville officiating. They were attended by Miss Lottie Hamilton, cousin of the bride, and Mr. Everett Coburn, brother of the groom.

The young couple left by motor for Port Hope and Toronto, and on their return will reside in Smith. They received many handsome and useful gifts.

PERRY—SPERRY

On Tuesday, Oct. 17th., at George street Methodist church by the Rev. W. Harold Young, Mabel Gertrude, daughter of the late Anson Sperry and Mrs. Sperry to Mr. Harold Austin Perry, Rev. Geo. Bousfield, rector of St. Luke's Church, was present at the ceremony. Mr. and Mr. Perry left on a motor trip to the New England States and on their return will take up their residence at 454 Mark street, Peterborough.

OBITUARY

MRS. FRANK LARONDE.

Mrs. Frank LaRonde passed away at her home, 76 Victoria Avenue, yesterday. The late Mrs. LaRonde was 46 years of age, and had been a resident of Peterborough for a number of years.

The funeral will take place at the family residence to-morrow, 18th October, at 9 o'clock, to St. Peter's Cathedral, and thence to St. Peter's Cemetery for interment.

MARRIAGE A LA MODE

The jealousy of the Persian husband is proverbial.

Because he considers his wife so exclusively his own property etiquet demands that before the master of the house no person may pronounce the name of his wife.

So one says, 'How is the daughter of ——," naming her father or her mother.

JUDGMENT IN CASE OF BANK PRESIDENT NOV. 9.

MONTREAL, Oct. 7.—(Canadian Press).—Chief Justice Decarie will render judgment in the case of Sir H. Montagu Allen on November 9.

The hearing of the charge of negligently signing a false statement to the Government against the accused president was concluded this morning with argument for the defence by Aimee Geoffrion, K.C., and by Peter Bercovitch, K.C., and a vigorous appeal for conviction by C. A. Wilson, K.C., representing the Crown.

IN LOVING MEMORY

Of Mr. William Edward Scully, who died October 14, 1920.

The midnight stars are gleaming
On a lone and silent grave,
Beneath sleeps one we dearly love,
But who we could not save.
His weary hours and days of pain,
His troubled nights are past.
His ever patient worn out frame,
Has found sweet rest at last.
The happy hours we once enjoyed—
How sweet their memories still!
But death has left a vacant place,
The world can never fill.

—Inserted by his loving wife and family.

Social Calendar

Mrs. J. L. Picard, Charlotte Street went to New York yesterday with her sister, Miss Clara Overend and will visit there for a time.

Mr. and Mrs. Ed. Donoghue and family of New York have returned to Peterboro.

Mrs. G. F. Warde and Miss Poole left yesterday for Santiago, California.

The members of the executive of the Ontario Provincial Command of the G.W.V.A. were entertained at luncheon to-day by the Provincial President, Mrs. W. R. Morris. Mrs. Greenaway, Toronto, first vice-president, is the guest of Mrs. Morris during her stay in the city; Mrs. Ginn and daughter, of Toronto, are staying with Mrs. Blewett; Mrs. Thompson, of London, with Mrs. Kimberley; Mrs. Ford, of Toronto, Provincial treasurer, and Mrs. Waddell, of Sault Ste. Marie, with Mrs. J. McLeod; Mrs. Simmons, of Brockville, with Mrs. W. Sharpe, and Mrs. Stunden, of Gananoque, second vice-president, with Mrs. J. Welsh.

Mr. James McClennan ,a former resident of Peterborough, is in the city, and will be at 190 Barnardo Avenue for a week or two.

Mrs. Alex. Lyons and daughter left yesterday for New York after spending the past few months with Mrs. Lyons' mother, Mrs. Gibbs, 253 London street and friends.

Mrs. Harold Gibbs left yesterday for New York, where she will spend some time with her sister-in-law, Mrs. Alex. Lyons.

The engagement is announced of Ruthe M. Ross, only daughter of Rev. G. E. and Mrs. Ross, of East City, Peterborough, Ont., to Dr. W. Melville Mollard, eldest son of Mr. and Mrs. Edward Mollard, of Balmoral, Manitoba — the marriage to take place on Wednesday, 25th October, 1922.

CASE CONTINUES IN POLICE COURT

Davis Hill Occupies Two Days With the End Not in Sight.

The case of Davis Hill of Dummer charged with poisoning a cow, the property of his sister-in-law, Mrs. Mary Hill, was continued this morning in the county police court, with Chief Newhall, the first witness for the prosecution, and Mrs. F. Parks, Wm. Buck and Cal Lee of Dummer, for the defence. An adjournment until two o'clock then took place, with the case coming up before Magistrate Langley at the County Court room, on account of the convenience afforded by the proximity of the lawyers at the Fall Assize hearings. Mrs. Cal. Lee, Mrs. David Hill and Mrs. Park, senior, of Dummer, were the witnesses for the defence this afternoon. They stated that they had heard that the cow was sold to Davis Hill last June but the majortiy of them were acquainted with this fact only after they heard that the cow was poisoned. The cow was always kept at Mrs. May Hill's farm. She had charge of it and she milked it.

Davis Hill in the box this afternoon stated he was the owner of the cow and that he had bought it from his brother, Russell Hill, on an old debt of $200 owing from his brother when the latter had borrowed that sum from the witness to purchase a car. Repayment was made at various times involving certain purchases of seed oats; a horse trade and the transaction concerning a caw, a calf, and three more calves, which the accused claimed to have taken on the debt. The accused considered that his brother had repaid him about $116 on the debt altogether.

There was nobody present at the time the cow which suffered an untimely demise later, was turned over by his brother on the debt.

The accused charged that Mrs. May Hill had stated that she would poison the cow if he bought it, as she didn't want her husband to sell it nor to pay anything on the old debt. An altercation over certain ducks that were missing from the barnyard brought the matter to a head on the evening of the 29th of September.

The case is continuing.

BIRTH

PRIMEAU—To Mr. and Mrs. J. Primeau, 272 Burnham on Monday, October 16th. a daughter.

STRONG APPEAL FOR NORTHERN SUFFERERS

That unless continuous supply of money and supplies was forthcoming keen hardships would be endured by people who last everything in the Northern Ontario fire zone, is the report brought back by Dr. C. A. Hodgetts, honorary secretary of the Northern Ontario Relief committee, who went up to investigate and make a report. Dr. Hodgetts reports that relief arrangements have been well systematized in the north. Peterborough is expected to give her share in contributing to the relief fund. The Examiner acknowledges subscriptions. Those send them to this office.

Previously acknowledged	$80.00
A. S. Zavitz	10.00
G.M.F.	5.00
G.E.B.	2.00
J. W.	3.00
E. W. Jones	2.00

The total population of Australia is less than that of New York City.

Protect Your Child's Sight

This is a suggestion of grave importance and deserves serious consideration.

Be on the safe side as to your little one's eyes. An early examination is the advisable solution.

Wrong glasses or the lack of them now, may cause endless trouble in later life.

Our Ability Is Your Assurance of Satisfactory Service.

Fowler's Optical Parlors

373 George Street

Peterborough.

"We Take Out the Spots"

PHONE 250

LADIES' AND GENTS' SUITS and OVERCOATS CLEANED and PRESSED

WE TURN AND RE-LINE OVERCOATS AND SUITS

EXPERIENCED TAILORS

PARKER'S

177 CHARLOTTE ST.

SOVIET FORCE ON THE MARCH

TOKIO, Oct. 17.—(Canadian Press).—A special despatch from Vladivostock report that city in imminent danger of invasion by Soviet troops. Members of the Vladivostock 'White" Government have hoarded a steamer ready to depart. General Dietrichs, commander of the "White" army, is reported to have retreated to Russo-China in order.

LATE WANT ADS.

NOTICE

WOOD SAWING MACHINE ready for work. Orders left at Sugar Bowl Candy Store, 'Phone 574J or 'Phone 1996W, will receive prompt attention. Wes. Devall. 3d 93 5827

FOUND—GENTLEMAN'S COAT on William street, Saturday morning. Party can get same by applying 488 Bolivar and paying for this advertisement. 1d 91 6028

TO RENT — SMALL HEATED apartment. Apply 278 Reid. 'Phone 1614J. 3d 93 6027

FOR SALE — CHILD'S SULKY good as new, price $7. Apply evenings 587 George street. 3d 93 6026

APPLE CIDER — CHOICE CLARified sweet apple cider, delivered fresh to any part of the city, 55c per gallon; in 10 gallon lots, 50c per gallon. If plain (not clarified) deduct 10c per gallon. Phone 998 ring 13. T. Pillsworth, residence, 1-4 mile east of Downer's corners. 6d96 5829

FOR SALE — FORD SEDAN, 1921, in first class running order. Apply Examiner office. 3d92 5831

FOR SALE — HEATER — APPLY 481 Homewood ave. 3d93 5830

DR. A. P. ROGERS

Chiropractor—210 Barrie Building Office hours 9-12 a.m., 2-4, 7-3 p.m. Closed Tuesday and Thursday Eves.

BLUNDERS

WHY IS THIS WRONG?

The answer will be found among today's want ads.

(What "Blunder" do you suggest?)

STOVES AND RANGES

ALL AT CUT PRICES

Latest Improved Models of JEWEL RANGES, guaranteed bakers. Call and inspect them —at—

A. E. MICKS

HARDWARE, STOVES, ETC.

212 HUNTER STREET.

A Cup of Fragrant Coffee

will be at your command any time if you use our famous coffee in its making. It is coffee you have been yearning for, delicious in flavor and tempting aroma. Try a pound and then you will know how good coffee can be.

JOHN'S

162 CHARLOTTE ST.

It's confidence that does it.

PARKO

The Cleaning Marvel

Housekeepers should clean up with this wonderful Cleanser—

IT'S EFFECTIVE, QUICK, AND HARMLESS!

Tin 35c

Cleans White Paint and Enamel without injuring the surface. Acts like magic.

PORTER S. WHITE CO.

'PHONE 208 334 GEORGE

The Successful Sale of Furniture at THE HOME FURNISHING CO., 208 Charlotte St., Is to Be Continued All This Week at the 25 and 35% Reductions

12 PAGES

The Evening Examiner

PROBABILITIES
North-west to west winds, decreasing. A few local snow flurries, but mostly fair and cold. Thursday, moderate west and south-west winds, fair and cool.

VOL. LI., No. 91 PETERBOROUGH, WEDNESDAY, OCTOBER 18, 1922 PRICE THREE CENTS

MAYOR TAYLOR WELCOMES THE LADY VISITORS

Provincial Command of Ladies' Auxiliary to G. W. V. A. in Open Session Here Today.

SIXTY DELEGATES

The second annual convention of the Ontario Provincial Command of the Ladies' Auxiliary to the G.W.V.A. opened this morning at the G. W.V.A. Hall, with a representation of between fifty and sixty ladies, delegates from twenty-seven different auxiliaries, from different sections of the province, including Brockville, Fort Erie, Galt, London, Lindsay, Lakefield, Sudbury, Sault Ste. Marie, Stratford, St. Thomas, Silverthorn, Niagara Falls, Smith's Falls, North Bay and Toronto, including Riverdale, Earlscourt, East Toronto, Fairbanks, Lambton, Swansea, Scarboro and General Mercer auxiliaries from the latter city.

Mrs. W. R. Morris, president of the Ontario Provincial Command, occupied the chair, and conducted the business in her usual very efficient, business-like manner. The first and second vice-presidents, Mrs. H. Greenaway of Toronto, and Mrs. D. H. Stunden, of Gananoque, were seated on the platform. The secretary, Mrs. J. McLeod, of Peterborough; the treasurer, Mrs. Ford, of Toronto, and the recording secretary Mrs. V. H. Hare, of Fort Erie, were also present.

Mayor W. H. Taylor gave the officials address of welcome from the city to the visiting ladies, and welcome from the ladies of the Peterborough Auxiliary was extended in a few brief but etoquent words from Mrs. Joseph Mills.

Address by Mrs. Morris.

The morning session was occupied by an adress by Mrs. Morris, and consideration of a resolution forwarded from Keeatin branch, asking that a representative be appointed to visit the various northern branches from Sault Ste. Marie to the Manitoba boundary, with a view to giving information and help to the above named branches, and with the consideration of a resolution forwarded by Riverdale (Toronto) branch, asking that the Government be petitioned to make a maternity grant to Canadian mothers.

The Keewatin resolution, which was brought up by reason of the somewhat isolated position of many of the branches on the boundaries of Manitoba, was discussed fully, and was finally referred to the executive to consider the appointment of a delegate for this work, with the suggestion made by one member that such a representative, if sent from Ontario, might be assisted in transportation difficulties by the branches directly interested in her presence amongst them.

The resolution brought forward by the Riverdale branch was the subject of considerable discussion, pro and con. As explained by the Riverdale delegate, Mrs. C. Kirby, it was aimed primarily as an encouragement to motherhood by Canadian-born or British-born women. "Canada," said this delegate, "is becoming a paradise for foreigners." A certain section of Toronto was characterized by the speaker as a gathering place for foreigners of all sorts, who were gradually ousting the native-born citizens. In the case of a Toronto woman whose child was sent to the General Hospital for tonsil removal, this woman claimed that "because she had washed her face and wore a hat on her head," she was taxed five dollars for the operation, whereas a a number of foreigners, without these adjuncts to appearance, paid nothing for the same service.

Different cases were cited by several delegates, where prospective mothers were in need of assistance, and the British system of help for mothers from a Government grant was referred to.

On the other hand, different

(Continued on page 8.)

A TRUE BILL IN THE EVANS CASE

In the case of George Evans, charged at the assizes with manslaughter, by causing the death of Orland Boyler, in an automobile accident in July last, a true bill was brought in by the Grand Jury this afternoon.

The trial is slated for to-morrow.

DANCE

DANCE AND EUCHRE UNDER AUSPICES SERGEANT'S MESS, IN THE BAND AND RECREATION ROOMS, ARMOURIES, THURSDAY, OCT. 19TH. A GOOD ORCHESTRA. REFRESHMENTS, TICKETS 35c. 3d93

WANTED.

EXPERIENCED BOOKKEEPER, ONE ACCUSTOMED TO COLLECTIONS. GOOD WAGES AND EXCELLENT PROSPECTS FOR ENTERPRISING AND INDUSTRIOUS APPLICANT. APPLY, GIVING FULL PARTICULARS AS TO EXPERIENCE, AGE AND WAGES REQUIRED. BOX 5998, EXAMINER. 3d-92-5998

Former Evangelist Who Broke Jail Is Again Captured

LOS ANGELES, October 18. — Canadian Press. — Herbert Wilson, a former evangelist of London, Ontario, mail bandit, and convicted robber, Adam Blaszy, convicted murdered, and Guido Spignola convicted robebr. who broke jail, yesterday, were recaptured here to-day after 24 hours liberty. They were taken without a struggle in the home of the former convict.

POLITICAL FEVER REACHES CRISIS

General Election in Old Country is Conceded to Be Inevitable.

LONDON. October 18. Associated Press. — The British political fever has now reached its height and there is every indication that the maximum temperature will be maintained for some days. Everybody is guessing as to when the crisis will pass and what turn it will take but the answer is as yet unrevealed and the future remains obscure pending tomorrow's unionist meeting at the Carlton Club, which is expected to give the key to the problem. One anti-coalition newspaper, the Daily News, to-day attributes to the Prime Minister, Lloyd George, the definite statement that he will resign office if the Unionist meeting declares against Austen Chamberlain, whose outspoken adhesion to the Premier has aroused strong opposition in the party ranks.

Reports published by the morning papers to-day are to the effect that the Cabinet Minitsers started new efforts yesterday to ensure the postponement of the general elections until January, prompted, it is said, by the fear of a complete split in the Conservative party. Such a contingency, however, seems almost inevitable to a disinterested observer and one of the surest prospects of the present ferment seems to be a new alignment of the parties which will obliterate some of Britain's oldest political landmarks.

A LOVE'S NEST OF WOMAN'S DREAMS

Spoken of in Letters to Slain Minister--Murder a Mystery.

NEW BRUNCWICK, N.J., Oct. 18 —(Canadian Press).—The second series of letters said to have been written by Mrs. Eleanor Mills, wife of the church sexton and choir leader, to Rev. Edward Wheeler Hall was made public to-day by the authorities as they continued their efforts to solve the mystery of the slaying of the couple on September 14. Unaddressed and unsigned, the letters are filled with terms of endearment. In them the minister is often referred to as "sweet adorable babykin." They speak of "a love nest" of woman's dream of true love, and describe the varied moods of woman loved and loving without conventions.

STALE CANDY WAS FULL OF RUBBISH

NEW YORK, Oct. 18.— (Canadian Press.) — Embedded in stale candy in which gelatine had coagulated and which was sold pupils of Public school 16, Jersey City, officials of the Health Department yesterday discovered bits of excelsior, splinters of wood and even pins. They confiscated the entire stock of certain kind of candy sold in the store of William Lewis, 30 Morris street. Investigation was made following illness of six students ranging in age from eight to twelve. They had partaken liberally of candy found in Lewis' store.

CATTLE MARKETS.

TORONTO, Oct. 18.—(Canadian Press).—Receipts, 9,899; trade active. Quotations: Heavy beef steers $7 to $7.35; butcher steers, choice, $6 to $8.75; butcher cows, medium, $3 to 4; calves $10 to $12; lambs $11.50 to $12; hogs, selects, $10.50 to $11.

LEFT FOR THE WEST

George Logan, who has returned from a trip through Quebec, Prince Edward Island, and the Maritime Provinces in the interests of the Westclox Co., leaves this afternoon for a trip through the Western Provinces as far as Vancouver and Victoria in the interests of the same company.

SKATING TO-NIGHT

BROCK STREET RINK. SKATING EVERY AFTERNOON AND EVENING. COMMENCING TO-MORROW NIGHT. THERE WILL BE A FIRST-CLASS PROGRAMME FOR BALANCE OF THE SEASON.

NARROW ESCAPE FROM DEATH IN AUTO ACCIDENT

Coupe Occupied by Joseph and Mrs. O'Reilly Breaks Phone Pole and Dives Over Embankment.

WELL KNOWN HERE

Mr. and Mrs. Joseph O'Reilly, formerly residents of Peterboro for some years, who have been living in Oshawa for the past few months, had a miraculously escape from death, when the car in which they were travelling from Peterboro to Oshawa, struck a steel upright of a railing over a thirty-foot bank of a creek, at the foot of Tooley's hill, near Oshawa, on the Kingston Road.

When approaching the bridge, the driver apparently did not notice the curve until close to the steel railing. The hub of the front wheel struck one of the uprights, bending it almost double, while another was forced outwards. The car continued on, finally striking a telephone pole and breaking it off near the ground. Then the car dived over the bank, and turned over on its side, the pole on top of it.

The occupants escaped without a scratch, but the car was considerably damaged, not as much, however, as might have been expected under the circumstances. New fenders and radius rods are the major parts required, the wind shield remaining unbroken, despite the fact that the car went over the bank.

An eye-witness avers that the car was travelling at a good rate of speed, and the condition of the bridge would indicate that it had been hit with terrific force. This is the third accident to occur at this point (which has a dangerous curve) in as many weeks.

Mr. O'Reily, who is well known in Peterboro, lived recently at 309 Maitland avenue, before removing to Oshawa. He is a travelling salesman.

A MISCELLANEOUS SHOWER IS GIVEN BY CHURCH CHOIR

Members of Park Street Honor Mrs. W. MacDougall--Social Evening

The members of the Park Street Baptist Church choir gathered last evening at the home of Mr. and Mrs. H. Goodwin, 552 Chamberlain Street, for a social evening.

A very pleasing feature was the giving by the choir of a miscellaneous shower to Mrs. W. MacDougall (nee Miss Lillian Wade), who was married last Tuesday evening.

Mrs. MacDongall, who is a member of Park Street Baptist Church choir, was the recipient of many beautiful and useful presents. By the time she was finished unpacking her numerous parcels, there was a great array of presents scattered all around her.

Mrs. MacDougall thanked the members of the choir for their many gifts and kind wishes in a short speech, saying she very much regretted the unavoidable absence of her husband, who, she was sure, would have been able to express their thanks much more eloquently—but the choir, in a great disclaimer, would not have it so.

Refreshments were then served, and a very enjoyable evening was brought to a close.

A vote of thanks to Mr. and Mrs. H. Goodwin for so kindly throwing open their home and entertaining the choir so royally, was moved by Mr. N. Porter and seconded by Mr. M. Dunkley.

ANOTHER TRIBUTE TO HEINTZMAN CO. PIANO

Madame Fahey, who visits Peterborough on Friday next, October 20th, has instructed Heintzman and Company, Ltd., Peterborough, to supply a Grand piano for her recital at George street Methodist church.

Hastening Back To England For General Elections

OTTAWA, October 17. Canadian Press. — Neville Chamberlain, M. P., who is in Ottawa, as a guest of Government House, is hastening back to England because he expects a general election in the Old Country shortly, according to news reports here.

Mr. Chamberlain, who is a son of the late Joseph Chamberlain, and brother of Austen Chamberlain, M.P., and who has been visiting Canada, expects that there will be an election in Great Britain in a very few weeks.

He intends to sail October 21st for England.

POSTAL DEPARTMENTS TO HOLD CONVENTION

OTTAWA, October 18 (Canadian Press). — Decisions of an important nature would be reached at the forthcoming conference on postal matters between representatives of the Postal Departments of Canada and the United States, it was intimated by officials of the Canadian Deparment here to-day.

While arrangements and the programme for the meeting are yet in a tentative state, considerable enthusiasm over the hoped-for results is being manifested by the officials concerned.

Whether or not the conference will be held in Ottawa or some other Canadian city, or in Washington, has not yet been determined, although the Departments of the two countries are in communication on the subject.

A CONFESSION MAY SEND MAN TO THE CHAIR

Boy Was Planted By the District Attorney's Office to Secure Confession.

SAN FRANCISCO, Oct. 18. — This is the story of a "voice from the dark" that may send a man to the gallows.

Weird and dramatic as any of Poe's tales of conscience is this hitherto untold tale of how the charge of wife murder was made against Henry Wilkens.

The "voice" wrung a confession from Arthur Castor and this confession involved Wilkens. In this confession Castor declared that he, and his brother, Walter, had been hired by Wilkens to stage a fake hold-up during which Mrs. Wilkens was slain.

Amazing Story.

This is the story, as police tell it. They had arrested Arthur Castor as a suspect. Castor knew that the police had no direct evidence against him. He had determined to "stand pat" and let them prove it.

Throughout California a search was on. Each day new suspects were brought in. The possibility that Wilkens had "framed" the robbery and murder had not yet been considered. So Wilkens was brought in each morning to look over the suspects. Each time he passed up Castor, and the others.

But one morning there came a boy, about to enter his twenties.

Wilkens hesitated. "That looks like the fclow—I believe it is," he finally said. Castor heard the words. But he did not see the boy. The youth was locked in a nearby cell.

Conscience Aroused.

Night came. The jail lights went out and it was dark.

Then the sobbing of a boy two cells away.

"Oh, my God. I didn't do it. They's going to railroad me."

Castor did not sleep. His conscience wouldn't let him, he says. He paced his cell. When he finally tried to rest it was to dream of torturing imps and demons. He gave it up.

Came the dawn. Castor's mother came to see him.

"They've got an innocent kid there," he told her. Then he went to mother's knee with his confession.

"No matter what happens to you, tell the truth," she told him. "Don't let an innocent boy go to prison."

But he didn't talk that day and the next night came again the moans of the boy.

The next day Castor called for attorneys and made his confession.

There's one more chapter to the story—worthy of O. Henry:

The boy had been "planted" by the district attorneys office to wring the confession from Castor.

A Very Popular G. T. R. Official

J. P. PRATT,
Recently Appointed Assistant General Solicitor Grand Trunk Railway.

BIRTH

FOWLIE.— On October 17th, at Wallaceburg, to Mr. and Mrs. John Fowlie (nee Violet Tucker), a son.

Plans His Flight Over North Pole In May or June

SEATTLE, October 18. Canadian Press. — Captain Roal B. Amundsen plans his flight from Wainwright, Alaska, across the North Pole, next May or June, according to Captain C. S. Cochrane of the Coast Guard cutter Bear, which was here to-day from a voyage of 23,000 miles into the Arctic Ocean.

Captain Amundsen, who left here in the schooner Maud, in June spent much time aboard the Bear in the Arctic.

News Briefs

CONSTANTINOPLE, October 18 (Canadian Press). — British authorities here in the interest of public safety have declined to permit the Turkish Nationalist Gendarmerie to march through Constantinople today, as the Turks had planned.

The order produced keen dissentment among the Turkish population, which had made preparations on a vast scale to welcome the Kemalists.

GOLD OUTPUT HIGHER.

DAWSON, October 18 (Canadian Press.) — Yukon's gold output this year may total a million and one-quarter ounces. Dredging continues along the creeks beyond the usual period because of the unusually mild autumn, and the gold production will be increased correspondingly.

SCHOONER OVERHAULED.

GLOUCESTER, Mass., October 18 (Canadian Press). — The Canadian schooner Bluenose, here to defend her honours as champion of the North Atlantic fishing fleets, went on the marine railway to-day for final overhauling preparatory to the first race of the championship series on Saturday.

WINSTON CHURCHILL ILL.

LONDON, October 18 (Canadian Press).—Winston Spencer Churchill, Secretary for the Colonies, who was taken ill on Monday, has developed appendicitis, it was announced this morning. It was said to be too early for the doctors to decide definitely as to the necessity of an operation.

ATTACKED BY IRREGULARS.

LONDON, October 18 (Canadian Press). — Strong bodies of Irregulars attacked the National posts in Sligo last night and this morning, including in their assaults the Jail, Court House, the Ulster Bank, and the Town Hall, says a Press Association despatch from Belfast; and the rifle and machine gun fire and the exploding of bombs was terrific.

Some of the principal thoroughfares were riddled with bullets.

Many of the inhabitants who were asleep in their beds had narrow escapes, concludes the despatch.

(Continued on page 8).

SOME SUPPLIES OF HARD COAL ARE IN STOCK

One Local Dealer Reports Stove Coal at $18.50 and Nut Coal at the Same Price.

PEA COAL $16 TON

Although there does not seem to be any great amount of coal on hand amongst the dealers of the city, enquiries as to prices and supplies find them assuming a rather optimistic attitude, rather than the contrary. If they don't happen to have any hard coal available, they offer you something "just as good." Of six dealers interrogated this morning, the majority had certain supplies of hard coal in stock. Number One reported stove coal at $18.50, with a car of nut expected, to sell at the same price, and no soft coal available. Number Two offered a semi-anthracite mixture, guaranteed to be very satisfactory, of mixed stove and nut, at $16.50 per ton, with soft coal at $13. Number Three had pea coal at $16, and no soft coal. Number Four, who has been selling nut coal at $16.50, reported no more available just now, but offered the soft variety at $12.50. Number Five was evidently well stocked up, offering nut coal and stove at $20 a ton in both cases, pea coal at $16, soft (smokeless) at $14, and cannel coal at $16 a ton. Number Six has egg coal at $17.50, with a limited amount of stove and nut at the same price. Soft coal here is selling at $12.50.

PRICE IN BELLEVILLE.

BELLEVILLE, Oct. 18.—Coal remains at sixteen dollars a ton, although strong pressure was made to bear upon the Council representatives to permit the raising of the price fifty cents a ton at the meeting in the office of Fuel Controller Wills.

Dealers claim that the water freight rates are so much higher than rail charges that they are losing at the game. Rail rates are $1.65 per ton while the water transportation costs from $2 to $3 per ton.

The city's representatives were adamant against any advance in the price here. One of the members of the Council was in favor of having the Fuel Controller for the province, Mr. Ellis, set the price if there were to be any change.

The conference led to nothing except that the price must remain at sixteen dollars.

STRONG APPEAL FOR NORTHERN SUFFERERS.

That unless a continuous supply of money and supplies was forthcoming keen hardships would be endured by the people who lost everything in the Northern Ontario fire zone, is the report brought back by Dr. C. A. Hodgetts, honorary secretary of the Northern Ontario Relief Committee, who went up to investigate and make a report. Dr. Hodgetts reports that relief arrangements have been well systematized in the north. Peterborough is expected to give her share in contributing to the relief fund. The Examiner acknowledges subscriptions. Please send them to this office.

Previously acknowledged	$102.00
Robert Fair	10.00
Miss Deyell	5.00

GIVE YOUR EYES

The consideration due them. Seeing is by far the most important sense of the human body. And still it is the one most frequently neglected. If you do not know what it is that troubling your eyes, consult W. H. Lacey, Optometrist, 410 George street.

Money Badly Needed For Sufferers From the Big Fire in North Ontario

With the citizens of Haileybury making one of the most heroic efforts in the annals of Canadian history to re-establish their fire devasted homes, many of the citizens of Peterboro sit back complacently with folded hands and adopt a spirit of 'Let George Do It" when it comes to the matter of extending material aid to these men and women who are giving such wonderful example of the pioneer spirit that has been and will be the backbone of Canada's greatness.

Other cities not so large as Peterboro have come forward with both money and goods. Kingston may be noted as one where over $1,000 in cold cash has been subscribed through the local newspapers in addition to large quantities of clothing and necessities raised through other sources. Peterboro has subscribed $80 in cash and shipped many bales of clothing, which were raised through the efforts of local organizations. Will Peterborough stop there? Are we to let these heroic men of the north face a winter of the greatest hardship without extending a helping hand? Shall we say with Cain, "Am I my brother's keeper?"

Those who wish to contribute may do so through The Examiner or the Fire Department. All money received will be duly acknowledged and forwarded to the proper authorities. If clothing cannot be delivered personally to either of these places, a telephone message is all that is needed and some one will be sent to get it, but bring it if you can. All kinds of clothing are needed, but boots and shoes for the women and children are needed the worst of all.

Accumulation On Overhead Bridge

What appears to be an unusually large number of threshers about town these days, are the citizens who have to cross the Hunter street bridge. One would think we are too near the date of civic elections for the council to adopt such means for disposing of the accumulation of dust and filth.

SURPRISES IN 'HAMMER' CASE

Girl's Family Roused — Assumes a Moral Share in Tragedy.

LOS ANGELES, October 18. — First, he told on his wife to shield himself—

Now, to save his wife, he attempts to besmirch the girl she is charged with killing.

Pictured by the prosecution in this role, Armour L. Phillips, dapper young Texan, waits to testify in behalf of his wife, Mrs. Clara Phillips, after proclaiming himself a "love chameleon on the eve of his wife's trial for the brutal hammer slaying here of Alberta Meadows, attractive young widow.

Phillips, whose statement of intimacy with the slain woman, will bolster an unwritten law defence for his wife, has temporarily drawn the spotlight of public interest.

First, he brought about his wife's arrest after he had helped her to flee, telling the officers she had confessed the crime to him. He said he feared she might harm herself, and insisted that her fatal jealous fury was without foundation.

Now, assuming a moral share in the tragedy, Phillips has confessed through Clara's attorney, that he and Mrs. Meadows were desperately infatuated, that they were even planning a trip abroad at the time of the murder.

Girl's Family Roused.

By these dramatic inconsistencies, the one-time soldier, garage man and oil worker promises to share with Mrs. Peggy Caffee, chief state witness, the heaviest legal crossfire of the trial, which is scheduled to start on 20th October.

The prosecution declares its belief that the confession is shockingly false. It also has aroused the fighting bitterness of th slain woman's family, who characterise it "an unspeakable attempt to besmirch Alberta's untarnished name to help Mrs. Phillips, and wholly without foundation.

The killing of Alberta Meadows on a lonely road, in the asserted presence of Peggy Caffee, former chorus girl friend of Mrs. Phillips, shocked the country with its grisly details. The state will contend Mrs. Phillips adroitly lured her victim into the death trap, charged her with undue interest in Phillips, and then smothered her terrified denials in a volley of mutilating hammer blows.

The State attorneys will declare Phillips' latest statement was concocted at his wife's instigation in a desperate dilemma. It will call many witnesses to refute aspersions on the dead girl's character.

Wife's Love Probed.

But the State's original intention—putting the domestic relations of the Phillips couple through pitiless analysis—will be carried on. The nature of Clara's love for her husband will be the main issue, prosecutors say.

The State will challenge the genuineness of her professed ardour for Phillips, which it hitherto accepted as a matter of fact. Overwhelming love must be shown as a basis for an "unwritten law" defence.

Miss Frankie Lee, former chorus girl associate of Mrs. Phillips, the prosecution admits, will be called in an effort to strike at the very underpinning of such an assumption of deep, unquestioned devotion. Miss Lee is ready to testify that Mrs. Phillips kissed the stage manager of a Los Angeles theatre a week before the killing, the prosecution declares. At that time, the State says, Mrs. Phillips made disparaging remarks about her husband, according to the expected testimony of Miss Lee.

Many Surprises.

Into the trial the State will also try to introduce testimony to show the couple had a stormy domestic life. Married at Houston, Texas, in 1915, they were divorced and remarried in 1918, according to State witnesses. The State will also seek to delve into alleged tempestuous scenes at the Phillips home for days preceding the murder; to show that Phillips told friends that life at home was unbearable and that he fled from Clara's alternate embraces and rebuffs to more sympathetic company.

Final hours preceding the trial are filled with many surprises. The defence maintains the State adroitly inflamed public opinion by printing fragmentary evidence that only part of the Alberta Meadows diary has been divulged that even Peggy Caffee, eye-witness, has failed to detail many obscure phases of her account of the murder. The State replies that Phillips' confession is untrue.

Through all the last minute surprices, charges and counter-charges, Clara Phillips, 26, who pleaded not guilty, sits tight-lipped but with reassurance in her cell, awaiting trial, her husband's alleged vagrent affections now back to her again, as he works for her acquittal.

HUSBAND GETS $950 AS BALM FOR BETRAYAL

Farm Labourer Awarded Judgment Against His Employer Who Won His Wife.

A HARVEY CASE

The notorious and otherwise eternal triangle in a rural setting was unfolded to a capacity audience, including a number of children, whose presence evidently escaped the notice of the officials, at this morning's session of the autumn assizes, and for the estrangement of his wife Edward Jones, a farm hand, was awarded $1,000 damage and costs against Alexander Davis, a farmer living in Harvey township Jones had claimed the sum of $5,000 alleging that Davis had illicit intercourse with his wife. The case was dealt with by Mr. Justice Middleton without a jury.

Jones and his wife had been engaged by the defendant in November 1920, the husband to work on the farm, and his wife in the house. The plaintiff soon began to notice that defendant was paying attentions to his wife, and when he later left the farm, his wife remained with Davis.

In April 1922, Jones signed an agreement releasing Davis from any rights or causes of action, and received $50 to bind the bargain. In his suit against Davis plaintiff contended that this release had been obtained from him by fraud and misrepresentation, and that Davis had taken advantage of Jones' illiteracy.

The judgment was for $1,000 minus the $50 which Jones had previously received, and actually for $950 with costs.

Mr. Gordon was solicitor for the plaintiff and Mr. Widdifield and Mr McElderry for the defendant.

THIS FREAK WAGER WAS CARRIED OUT

A Little Vaudeville for the Natives of Lindsay — A Wheelbarrow Ride.

LINDSAY, Oct. 18.—Messrs. M. J. Dedman and Norman Mark, two well-known Lindsay citizens, carried out a freak wager, to the amusement of a throng of business men, clerks and others.

The two men took their choice in the game between Hillcrests and Belleville. Mr. Mark picked Hillcrests to win, Mr. Dedman stuck to the Central League, being a representative. It was agreed that the loser would furnish a wheelbarrow and give the winner a free ride from M. J. Dedman's store down two blocks to the foot of Kent Street, around the silent policeman and back to the store again. Mr. Mark who lost out, was right on the job at 11 a.m. to carry out his promise, and the performance was pulled off on time.

It is a question which of the two parties had the hardest task. Mr. Dedman weighs 208 pounds, and was no easy load to wheel, but Mr. Mark had the blacksmith clamp a half-inch sleat around the iron wheel, and Mr. Dedman's passage was so rough and bumpy that Milton has been taking his meals off the mantle piece ever since.

FREE RADIO CONCERT.

HEAR THE SPLENDID RADIO CONCERT AT GREENE MUSIC STORE, CHARLOTTE STREET, ON THURSDAY EVENING. NO CHARGE FOR ADMISSION. 2d-93-6047

BON MARCHE SPECIALS FOR CLOSING WEEK OF SALE:

GOWNS ..... 50c.
MIDDY BLOUSES ..... 55c.
HEAVY ENGLISH FLANNELETTE ..... 30c.
NO ARTICLE OVER $1.00.
173½ SIMCOE STREET.
3d-94-6041.

MASQUERADE COSTUMES.

WE HAVE COSTUMES OF ALL DESCRIPTIONS TO RENT. APPLY W. J. HANCOCK, 494 GEORGE STREET. 1d-92-6043.

WANTED—A FEW EXPERIENCED LINEMEN FOR TRANSMISSION WORK. APPLY CANADIAN GENERAL ELECTRIC CO. 3d-92-5988.

HEAR
MADAME FAHEY
(Dramatic Soprano)
"A Brilliant Soprano Voice."
—Pet. Examiner.
—on—
FRIDAY, 20th OCT.
in George Street Church
Tickets—50 Cents
At A. A. Fowler's, Smith's Shoe Stores.

PETERBOROUGH AUTO RADIATOR REPAIR

Automobile Radiator Repairing. New Cores and Wrecked Radiators a Specialty. All Work Guaranteed.

Drive Your Car Down, and We Will Take Off the Radiator. Automobiles Repaired Promptly. Authorized Studebaker Car Service.

ROLAND BESTARD GARAGE

207 Simcoe Street 'Phone 1364

SITUATIONS VACANT

$5 PRIVATE CHRISTMAS Greeting Cards; sample book free; men and women already making $5 up daily, in spare time. Garretson Company, Brantford, Ont. 12d102 6006

MEN AND LADIES WANTED to take orders for private greeting 'Xmas Cards in spare time. No experience necessary. Samples mailed free. 35 per cent. commission paid. Oldest 'Xmas card house in Canada. Manager 3 Winchester avenue, Westmount, Montreal, Canada. 2d 18 21 5845

BOARDERS WANTED

ROOM AND BOARD FOR 2 GENtlemen. Apply 267 Sherbrooke street. 3d 94 5849

GENTLEMAN BOARDER wanted central to business. Garage cheap if required. Apply 185 King street. 3d 92 5970

WANTED — GENTLEMAN boarder. Apply evenings at 217 Stewart street. Phone 1858W. 2d92 5815

BOARDERS WANTED — 2 GENtlemen; near the C. G. E., who will room together. Apply at Examiner for address. 3d93 5812

ARCHITECTS.

W. & WALTER R. L. BLACKWELL — Architects. Office, Bank of Commerce Building, corner of Hunter and Water Streets. Telephones, Office, 1300J; Residence, 1272.

W. H. BARRY—Architect. Plans prepared for Monumental, Commercial and Domestic Buildings. Office, 539 Gilmour street. Phone 567.

BARRISTERS AND SOLICITORS

GORDON & O'BRIEN—Barristers, Solicitors, Notaries. Money to loan on easy terms. Special attention to Patents and Trade Marks. Phone 219. G. N. Gordon, J. A. O'Brien.

S. T. MEDD—Barrister, Solicitor Notary. Office over the Dominion Bank, corner of George and Simcoe Streets. Telephone No. 22. Private funds to loan at current rates upon easy terms.

C. R. WIDDIFIELD, B.A., Barrister, etc., and Solicitor for the City of Peterboro. Money to Loan. Office, over the Bank of Commerce. Phone 550.

PECK, KERR & McELDERRY, Barristers, Solicitors and Notaries. Office, Water street, Peterboro. Money to loan at the lowest current rates of interest on easy terms of payment. E. A. Peck, F. D. Kerr, V. J. McElderry.

O'CONNELL & CORKERY — Barristers, Solicitors and Notaries. Money to loan at the lowest current rates of interest. Daniel O'Connell, John R. Corkery, Hunter street, two doors west of the Post Office.

DUMBLE & JOHNSTON—Barristers, Solicitors, etc. Office over the Toronto Savings and Loan Company, George St. D. W. Dumble, K.C., W. Johnston.

A. E. DIXON—Barrister, Solicitor, etc. Office, Hunter and George Streets. Entrance next to Madill's drug store.

HALL & HALL—Barristers, Solicitors and Notaries Public, Hunter Street, Peterboro, next to St. John's Church. Money to loan at the lowest rates of interest. E. H. D. Hall. Basil D. Hall.

MOORE & WEARING — Barristers and Solicitors, 403 Water Street, opposite the Post Office. Money to loan at the lowest current rates of interest. Jos. Wearing, M.A.

R. R. HALL—Barrister, Solicitor, etc., Peterboro, Ont. Office, corner of Hunter and Water streets, over the Canadian Bank of Commerce. Trust Funds to loan on easy terms of payment.

JAMES FORDYCE STRICKLAND—Barrister, Solicitor, Notary Public. Money to loan. 375 Water street, Peterboro. Phone 191.

WILFRED F. HUYCKE, Barrister, Solicitor, Notary Public. 395 Water Street. Telephone 239.

MONEY TO LOAN.

We have funds to loan on Real Estate Security at the lowest rates. GORDON & O'BRIEN. Phone 219.

MEDICAL.

DR. BUCHANAN, F.R.C.S., Edinburgh; M.R.C., Eng.; L.R.C.P., London. Eye, Ear, Nose and Throat Specialist. Hours, 9-11, 2-4 p.m., and 7-9 p.m. Phone 519 Office, corner of Water and Murray Streets.

T. GEORGE LOUDON, M.D., C.M. Physician, Surgeon and accoucheur. Office, 201 Brock street. Phone 1868. Office hours, 9 to 11 a.m., 2 to 4 p.m. 7 to 8 p.m.

OSTEOPATHY.

DR. BRUCE E. MARSHALL—Osteopathic Physician. Office, 242 Hunter stret. Hours, 9 to 11, 2 to 4 p.m., 7 to 8 p.m. Telephone 116W.

DRS. WALMSLEY & SETTLE—Osteopathic Physicians. Office in Sun Life Building, corner of Hunter and Water Streets. Entrance 124 Hunter Street. Phone 649 Office Hours, 9 a.m., to 9 p.m.

CHILDREN'S AID SOCIETY —of— PETERBORO CITY AND COUNTY

For the Care of Neglected and Ill-Treated Children.

G. W. POWELL.

Assistant Secretary and Inspector. 588 George Street. 'Phone 1044W. Office Hourse: 12 to 2 and 6 to 8 p.m.

TO-DAY'S BLUNDER CORRECTED

Plate rails have passed out of style. Persons living in houses where such rails still exist should not use them. Even if the rails are a nuisance to keep clean, the extra labor of keeping the plates dusted can at least be saved.

BABY CARRIAGES, Etc.

FOR SALE — NEW CREAM Wicker Baby Carriage. Never used cost $60. Also good heater. Apply 563 Romaine street. 3d 92 5781

FOR SALE— CREAM WICKER baby carriage. Excellent condition. Apply Examiner for address 3d 94 5832

FOR SALE — CHILD'S SULKY good as new, price $7. Apply evenings 587 George street. 3d 93 6026

LOST

LOST — WALKING STICK cane teak, handle deer horn. Please advise Examiner office. 1d 92 5836

LOST — TWO KALSOMINE brushes on Wednesday last. Finder please leave at Examiner Office and receive Reward of $5.00. 3d 92 5767

LOST — COIL SPRING ABOUT 9 inches long in the vicinity of Monaghan Road and Albert street. Phone 1615W. 3d93 6011

LOST—SMALL PARCEL — Between Simcoe and Hunter street, on the east side of George street. Finder please elave at the Examiner. 2d92 5817

FOR RENT

TO RENT — 1 LARGE DOUBLE room, steam heated and telephone, very central, gentlemen preferred. Apply at Examiner for address. 3d93 5809

Wood For Sale

½ Cord 4ft. Hemlock Slabs..... $4.00
½ Cord 12in. Hemlock Slabs.....$4.75
1 Team Load 12in. Slabs $7.00
1 Cord 4ft. Hardwood $13.00
1 Cord 12in. Hardwood.....$14.00

Also Mixed Wood.

H. H. DINSDALE

'Phone 153 — 191½ Charlotte Street

RAILWAY TIME TABLES

GRAND TRUNK TIMETABLE.

(Corrected to date.)

No. 96—8.05 a.m., for Port Hope and Toronto.
No. 98—8.23 a.m., for Lindsay, Blackwater Junction, Orillia, Midland, North Bay and Toronto.
No. 98—8.25 a.m., for Hastings, Campbellford, Belleville and points on the main line east.
No. 369—8.30 a.m., for Lakefield.
No. 92—12.04 p.m., for Lindsay, Port Hope, Toronto, Buffalo, making connections with the International Limited for London, Detroit and Chicago
No. 100—12.15 p.m., for Hastings, Campbellford, Belleville and Ottawa.
No. 374—12.25 p.m., for Lakefield.
No. 95—5.36 p.m., for Lindsay, Orillia, Midland, North Bay and Toronto.
No. 99—8.19 p.m., for Lindsay.
No. 94—9.10 p.m., for Port Hope, Montreal and Boston.

CANADIAN PACIFIC RAILWAY.

(Corrected October 14, 1922.)

GOING EAST—
11.59 a.m. — Norwood, Havelock, Bonarlaw, Tweed, Perth, Smith's Falls, Kingston, Ottawa, Montreal and intermediate points daily. On Sunday this trains proceeds east only as far as Havelock.
8.20 p.m.—Indian River, Norwood, Havelock and Tweed. Daily except Sunday.
12.03 a.m.—Havelock, Tweed, Kingston, Perth, Smith's Falls, Montreal, St. John, Boston and New York. Daily except Saturday.
1.50 a.m.—Havelock, Tweed, Kingston, Perth, Smith's Falls, Montreal, St. John, Boston and New York. Daily except Saturday.
2.42 a.m.—Montreal, Sundays only.
GOING WEST—
5.16 a.m.—Myrtle, Toronto, Guelph, Goderich, Hamilton, Galt, Woodstock, St. Thomas, London, Chatham, Detroit, Chicago and New York. Daily.
6.01 a.m.—Toronto (Yonge street), Hamilton, Owen Sound, Teeswater and intermediate points. Daily except on Sunday.
6.54 a.m.—To Toronto. Sunday only.
7.35 a.m.Toronto, Hamilton, Brantford, Buffalo, Rochester, Boston, New York. Galt, Woodstock, London, Chatham, Detroit and intermediate points between Peterboro and Toronto. Daily except Sunday.
9.35 a.m. — Bethany, Lindsay, Orillia, Port McNicol and intermediate points. Daily except Sunday.
3.50 p.m.—Toronto, Hamilton, Brantford, Buffalo, New York, Galt, Woodstock, London, Windsor, Detroit, Chicago and intermediate points between Peterboro and Toronto. Daily.
6.50 p.m. — Lindsay, Toronto, (Yonge street), and intermediate points. Daily except Sunday.

FOR RENT

TO RENT — HOUSE, 146 PARK street; also heated apartment; hardwood floors. Apply 451 Water street. 6d93 5734

RESIDENCE TO RENT — THE fine house now occupied by Rev. Mr. Webb, who is leaving the city, will be available for rent about November 12th; house has 5 bedrooms and is modern in every way. Apply 197 Murray Street. 3d93 6008

TO RENT — 7 ROOMED HOUSE in good condition; Craig's terrace, Stewart street. Apply 386 Stewart street. 3d93 6020

TO RENT — 1 SINGLE ROOM and 1 double parlo bedroom, with or without board; use of phone. Apply 386 Stewart street. 3d93 6019

TO RENT — SMALL FRAME house, East City; lights and well; also 7 roomed brick. Apply 677 Water street 3d 94 5852

TO RENT — PARTLY FURNISHed nice bright 4 roomed apartment ground floor; both electric lights and gas; also first class Pandora range, with hot water connections all ready for use; 3 blocks north of the C. G. E. on Dalhousie street a few minutes walk from main part of city. For particulars calls at 293 Dalhousie street or phone 273J. 4d94 5821

TO RENT — 6 ROOMED HOUSE 171 Prince street. Apply 191 Dublin street. 3d93 6017

7 ROOMED HOUSE TO RENT on High street, with large garden. Apply 306 Brock street. Phone 1969W. 3d93 5800

TO RENT—FURNISHED FRONT room; board if desired; phone 1065M. 3d93 5803

TO LET — 2 LARGE ROOMS downstairs, with pantry and use of cellar; rent reasonable. Apply 107 Aylmer. 3d93 5802

TO RENT — 3 ROOMED APARTment downstairs; all conveniences, except furnace. Apply Examiner for address. 3d93 5805

TO RENT — THREE UNFURnished rooms with all conveniences. Good locality. Apply 173 Stewart street. 6d95 5792

TO RENT — 5 ROOMED MODern apartment. 87 London street. 5d94 5790

TO RENT — 4 UNFURNISHED rooms. Newly decorated. Apply 575 Bethune street. 3d 92 5765

TO RENT — TWO FURNISHED rooms with use of phone. Aply 469 Water street. 3d92 5787

2 OR 3 UNFURNISHED ROOMS to rent; conveniences and gas. 'Phone 1851W. 3d 92 5770

GOOD ROOMY GARAGE TO rent in central residential location Terms reasonable. 378 Stewart or 'Phone 1339F. 3d 92 5747

APARTMENT TO RENT — FIRE place, hardwood floors; sun porch, Immediate possession. Apply between 8 a.m. and 5 p.m. to 576 Aylmer. 'Phone 639W. 6d 94 5949

FOR RENT — 2 UNFURNISHED rooms; central. Apply 470 Aylmer

TO RENT — ROOM AND BOARD all conveniences. Apply 199 Simcoe street. Phone 1376F. 6d92 5697

TO RENT—FIVE ROOM HOUSE freshly painted and in splendid condition. Apply 218 London St. 3d 94 5848

TO RENT—7 ROOMED HOUSE Harvey street central, lights, water toilet, rent $22. Apply 637 Aylmer street. 3d 94 5847

TO RENT — UNFURNISHED apartment of three rooms; well heated; ideal location. Apply at Examiner for address. 3d92 5793

FOR RENT — GARAGES FOR rent; centrally located; also storage accommodation. Apply 437 George street. dtf

ROOMS TO RENT WITH OR without board, in a nice house; terms reasonable. Apply 503 Stewart. 3d92 5760

FOR RENT — 7-ROOMED house, all conveniences, central. Very convenient to Quaker Oats. Rent $25.00. Apply 293 George street. 3d 92 5783

TO RENT— 2 LARGE HOUSEkeeping rooms—steam heated; partly furnished, use of phone; very central. Apply Examiner for address. 3d 93 5808

TO RENT — NEW 6-ROOMED apartment; all conveniences; hardwood floors, hot water heated; janitor service; Brock street. Apply 234 Charlotte. Phone 1542W —2124. 6d95 5788

TO RENT—NEW 6 ROOM BUNgalow with three piece bath room electric lights, hardwood floors, East City. Now being decorated. Immediate possession $26.00 per month. C. H. Rogers, Peterboro Canoe Company. 4d 95 5850

FOR RENT

TO RENT— HOUSE IN NORTH end. All conveniences. Immediate possession. Apply at Examiner for address. 3d 94 5844

TO RENT — A BED SITTING room, first floor. Apply at Examiner for address. 2d92 6014

TO LET—4 LARGE ROOMS AND garden after the 16th of November. Apply at 273 McDonnell St. 3d 94 5842

LARGE WARM COMFORTABLE room, suit two; with or without board. English preferred. Apply Examiner for address. 3d 94 5838

TO RENT—APARTMENT. Apply 95 Hunter street west. 6d 97 6037

FOR RENT—HOUSE 270 ROGER street, Ashburnham, six rooms warm, comfortable large garden good locality. Terms reasonable. Apply 368 Mark street. 3d 94 6035

TO RENT — SMALL HEATED apartment. Apply 278 Reid. 'Phone 1614J. 3d 93 6027

FOR RENT —HEATED APARTment; Grand Central Building. Immediate possession. Apply 437 George street. dtf

WANTED

WANTED—MARRIED COUPLE to care for invalid, rent free. Apply Examiner for address. 3d 92 5780

WANTED — 4 OR 5 H. P. BOILer upright, Phone 1352W. 3d93 5814

WANTED — CARS TO REPAIR— First class workmanship guaranteed. Apply 173 Wescott street. 3d93 5819

WANTED — ANYONE WISHING to store a piano in a private home —it would receive the best of care. Phone 206W. 3d93 6013

WANTED — YOUNG LADY DEsires room and board with a private family; west end preferred. Apply Box 5799 Examiner. 3d93 5799

WANTED BY BUSINESS LADY 1 furnished bedroom and 1 unfurnished room suitable for living room; also meals; must be central. Apply Box 6001 Examiner. 3d92 6001

WANTED — HOUSE TO HOUSE canvassers, male or female; nice work, and good pay. See Mr. Sowerby between 6.30 and 8 p.m. at 378 Queen street, Peterboro. 6d95 5789

WANTED—AUTO TIRES, RUBbers, boots and shoes; sound second hand bags, scrap copper and brass, all kinds of scrap iron, delivered to STEVENS, next to Cold Storage. Address 364 Mark St., Peterborough, or phone 1209W.

WANTED — WORK BY THE hour, ironing, cooking, mending, etc. Apply at the Examiner for address. 3d93 5826

WORK WANTED — PLUGGED sewer and sewer connection dug from the street line to the house, or any other work. Phone 1750W 6d96 5825

WANTED — A 3 BURNER GAS stove in good condition. Apply to Box 5822 Examiner. 3d93 5822

WANTED TO BUY — 6 OR 7 roomed brick house, centrally located with all conveniences. Price not to exceed $3,800. No agent need apply. Answer Box 868, Peterboro, P.O. 2d 93 5854

HOUSES, REAL ESTATE

FOR SALE—50 ACRE FARM IN Smith. Apply Ernest Sanderson, Lakefield, Ont. 26d 70 4660

FARMS! FARMS! FARMS!

TO BE SOLD AT PRICES THAT have been reduced to correspond with present market conditions. A large list to choose from. Excellent terms can be had for choice locations. Call at 372 Water street and get particulars. Dewart & Quinlan.

FOR SALE — HOUSE AND LOT on Cannington street, Lakefield. Apply Ethel Nugent, Box 393, Lakefield. 12d101 5762

FOR SALE — 7 ROOMED BRICK house with all modern conveniences; balcony and good cellar and attic. Apply 317 Dalhousie Street. at any time. 6d6 9 11 13 16 18

CLAPBOARD HOUSE FOR SALE in East City, containing 5 rooms, summer kitchen; good cellar, woodshed and large lot, 45 ft. frontage by 125 ft. depth. Price $1800. Apply at the Examiner for address. 6d96 5811

FOR SALE — CHEAP ON GOOD terms, same as rent; small five-roomed cottage on Chamberlain street, newly painted. Apply 293 Dalhousie street or phone 273J. 7d94 5729

POULTRY AND EGGS

FOR SALE — 2 PLYMOUTH Rock Cockerals. "Clark" strain. 232 Edinburgh street. 3d 14 18 21 5964

FOR SALE

FOR SALE —A GO-CART $5.00. Apply Examner for address. 3d 92 5766

FOR SALE—OXFORD LAUREL coal heater. Apply 510 Water street. 3d 94 6039

FOR SALE— GOOD DELIVERY horse, democrat, sligh, harness etc. Will sell cheap. Apply 531 Park. 3d 94 6040

FOR SALE — 3 REGISTERED Holstein heifer calves; good milking strain. Phone 1231F. 3d93 5813

FOR SALE—WHITE POMERAN ean pup. Will sell reasonable. 'Phone 1341M. 2d 93 6030

FOR SALE — BABY CARRIAGE and sidewalk sulky. Apply 191 Reid street. 3d93 5798

FOR SALE — GARAGE, GOOD size, well built, with floor; will move easily. Phone 1346. 3d93 5823

FOR SALE — STOVE AND SINger sewing machine. Apply 217 Rubidge street. 3d93 5806

FOR SALE — GOOD DOG FOR the hunt. Apply to Examiner for address. 3d93 5818

FOR SALE — 11 YARDS BRUSsels carpet; several small Wilton rugs; house plants. Phone 923W. 3d935807

CANARIES— ST. ANDERSBURG and Lancashire young singers. 232 Edinburgh street. 3d 14-18-21-5963

FOR SALE — KITCHEN RANGE with hot water front and reservoir; also black Persian lamb coat. Apply at the Examiner for addre. 2d92 6010

FOR SALE - 3 DOZEN 38-55 cartridge; 1 set of loading tools. Apply 244 Carlisle Avenue. 3d93 5801

FOR SALE — HEN HOUSE AND young canaries, singers. Apply 586 Sherbrooke. 3d93 5804

FOR SALE—FAVORITE HEATer with oven. Good condition. Apply 913 Water street. 3d 92 5164

FOR SALE — BABY SULKY — 72 Monaghan Road. 3d92 5797

FOR SALE—ONE GOOD RUBber tire top buggy and cutter. Must be sold at once 169 Hunter street east. 3d 94 5846

FOR SALE — 1 CAREY SAFE buggies, cutters, and robes, 1 Ford car. Jones Bros., 195 Simcoe street 6d 95 5765

WOOD FOR SALE—GOOD MIXed dry wood cut 12" long. 40 per cent. hardwood $12.00 per cord. Phone 1294W. B. Revoy. 6d97 5778

HOUNDS FOR SALE— FIRST class deer and fox hound for sale, trained or untrained. Apply to W. Wilson, Westwood avenue. 3d 94 5893

FOR SALE—1 LITTLE EDISON Phonograph, twenty records in good order, $20.00 part cash also 1 good little cabinet, 10 new records. A bargain $25.00 can be demonstrated at your home on terms. Apply Examiner for address, 'Phone 1212. 1d 92 5840

FOR SALE — 2 THOROUGHbred English fox hounds pups, seven months old, wood broke. Will show on market on Saturday morning October 21st or apply J. Mitchell, Cavan, Ont. 3d 94 5837

WOOD FOR SALE.

200 Cars of Cordwood, maple and beech; wood loaded on cars in January, green wood. Apply to—

JOHN A. STEWART, 5d92 5723 Lancroft, Ont.

FOR SALE — 10 H.P. COAL OIL burning engine, on skids, with 30 inch F.C. pulley; engine nearly new —a snap. Apply James Killen, Ennismore P.O. 6d92 5693

FOR SALE — A PAIR OF PERcheron fillies rising 3 and 4, agricultural class, weighing 2600 lbs. Won first prize at the East Peterboro exhibition in competition with 8 and 11 respectively; oldest won Curtis Special also. Apply at Examiner for address. 3d92 5761

FOR SALE — CHEAP ROUND dining room table, chairs, dressers and stands, iron beds, kitchen table, chairs, rockers, hall rack, writing desk, centre table, oil stove clothes horse, wood or coal heater pipes and other articles. Apply 27 Park street corner Park and Parnell. 3d 92 5782

FOR SALE—ONE 1-4 H.P. ELectric Motor, One 2 H.P. Electric Motor, one power grind stone equipped with pulleys, one Oliver typewriter, one Empire typewriter one flat top desk, one standing desk and other office furniture. A lot of shafting and pulleys for particulars apply Review Office. 26d 11 7 6034

FOR SALE

FOR SALE — HEATER — APPLY 481 Homewood ave. 3d93 5830

FOR SALE—PIANO CASE ORgan Apply 183 Dublin street. 3d 94 5855

FOR SALE — PANDORA RANGE in good order, hot water front and reservoir; coal or wood. Apply 503 Stewart street. 3d92 5759

FOR SALE—QUEBEC HEATER large size. Cheap. Apply 513 Albert street 3d 94 5853

FOR SALE — FORD SEDAN, 1921, in first class running order. Apply Examiner office. 3d92 5831

APPLE CIDER — CHOICE CLARified sweet apple cider, delivered fresh to any part of the city, 55c per gallon; in 10 gallon lots, 50c per gallon. If plain (not clarified) deduct 10c per gallon. Phone 998 ring 13. T. Pillsworth, residence, 1-4 mile east of Downer's corners. 6d96 5829

1 BOY'S OVERCOAT, AGE 15 2 boy's 2-piece suits, age 15; 1 ladies navy blue serge winter suit size 36; very reasonable. Apply to Examiner for address. 3d 94 5851

NOTICE.

PIANO AND HAWAIIN GUITAR lessons given. Apply evening 223 Antrim street. 3d 92 5748

CHIMNEYS

CHIMNEYS AND FURNACES cleaned, etc., also roofs repaired. Phone 1851W. 26d116 5768

CARTING AND EXPRESS — Cartage and Express, large or small orders, any distance. Phone 619M. William Black, 261 Perry street. 26d116 5820

AS THERE WILL BE MUCH rejoicing in prosperous Canada this Christmas, there is the greatest imaginable demand for our exclusive, low-priced personal Greeting Cards; represent Canada's old established house with the celebrated Royal Series; easy to make ten to twenty dollars daily; magnfiicent Sample Book free to workers; experience or captial unnecessary. Bradley-Garretson, Brantford, Ont. 12d102 6005

NOTICE — STOVE PIPES PUT up; also furnaces cleaned and put in shape for the cold weather. Good work. 16 Benson avenue. Phone No. 1275J. 5d95 5810

NOTICE

WOOD SAWING MACHINE ready for work. Orders left at Sugar Bowl Candy Store, 'Phone 574J or 'Phone 1996W, will receive prompt attention, Wes. Devall. 3d 93 5827

WORK WANTED

MOVING AND CARTING — ANY distance. Phone 1440M or 991 R 2. Beatty Bros., 35 Conger Street. fs-26 1 88 1723

WANTED — SITUATION AS fireman, pipefitter or handy man. Apply Examiner. 3d 94 5839

WINDOW CLEANING — PHONE 1763M for J. A. Foster. Storm windows put up. 26d110 5662

WORK WANTED—ODD JOBS— chimneys built; cement work done Reasonable prices. Apply 4 Benson avenue. 6d 95 5779

WORK WANTED BY A PARtially disabled man who graduated at the Business College after four years overseas, recommended as a valuable office man or for any light employment. Box 5772 Examiner. 6d 92 5772

HELP WANTED—Male

FIREMEN BRAKEMEN, BEginners $150, later $200; no strike. Railway Box 4098, Examiner.

WANTED — 2 STEAM DRILL runners. Apply Canadian General Electric Company, Power House, Nassau. 3d 94 6038

YOUNG MEN WANTED TO work at night; one who has had experience in silk or cotton preferred. Apply 179 Park street, 3d92 5757

MAKE MONEY AT HOME—$15 to $60 paid weekly for your spare time writing show cards for us, No canvassing. We instruct and supply you with work. West-Angus Showcard Service. 29 Colborne Building, Toronto. dtf 730.

THREE OR FOUR

SALESMEN WANTED BY AN established incorporation putting out an issue of stock. Require the services of capable, energetic men of unquestionable character. Our business and the proposition we are offering is the result of honesty and hard work. We must have the same qualities in the men representing us. Apply 179 Charlotte street. 26d115 5995 4w

THE WEATHER

Snow fell quite heavily this morning, for the first time this season. The downfall of the beautiful white crystals was viewed variously, and with somewhat mixed feeling. To the children it brought visions of sleigh rides, snow balling and snow men. The fall of snow was viewed with delight. To their parents, its advent was generally not so pleasant, particularly if they were of that numerous class who have not as yet been able to obtain their winter's supply of fuel. When the bottom of the coal bin was plainly visible there is little satisfaction or consolation in the fact that many others are in the same predicament, nor in the old adage that misery loves company. However, winter is not here yet. There should be at least six weeks more of good weather, and possibly we may be favored with a repetition of the mild winters we have had for several years. — W. P.

GLIDER FLIES FOR NEARLY TWO HOURS.

NEW HAVEN, Conn., October 18 (Canadian Press).—Large crowds watched the gliding competitions yesterday at Itford Hill, and witnessed a flight of 1 hour 53 minutes duration by Captain F. P. Raynham in a craft of British manufacture. Soaring in a strong wind, he was forced down when he slid into an air pocket.

In 1919 Captain Raynham, a Britisher, went to St. John's, N.F., to attempt a Transatlantic airplane flight. His machine was smashed, and he was slightly injured in the take-off, and when he made a second attempt several weeks later in another machine, it met a similar fate.

* Don't allow yourself to be bored. It makes you an uninteresting companion. The varied interests of your friends are as worth while as yours and if you show a friendly spirit and are concerned over their comings and goings you will find your own life is not so narrow and will take a much brighter aspect.

He laughs at scars who never tried to pass another car at a curve.

HELP WANTED--Female

WANTED — EXPERIENCED maid for family of two. Good wages. Apply Box 5948 Examiner

GIRL WANTED FOR CONFECtionery store. Apply Haggis, Charlotte street. 3d92 6000

SMART GIRL WANTED FOR store. Apply 427 George street. 3d 94 5841

WANTED — MAID FOR GENERal housework; good wages to a capable girl. Apply at Examiner for address. 3d92 5758

WANTED AT ONCE—2 GIRLS for Grand Hotel. Highest wages paid. Apply Mrs. W. Fisher. 3d 92 5984

AUTOS FOR SALE

FOR SALE — $140.00 BUYS 1916 Ford touring car in good condition —good appearance, good tires and spares. Apply 415 Dublin. 3d92 5990

FOR SALE — MAXWELL CAR 1921 model. Cheap for quick sale, also garage 'Phone 1982W: or Apply 206 Lansdowne street. 3d 94 6044

LIME, CEMENT and Hardwood Flooring FOR SALE

Robt Hicks Co. Ltd.

248 MURRAY ST. Phone 48
26 Charlotte St. Phone 47

DAVIS-THOMPSON COMPANY, LIMITED

Insurance and General Agency

433 GEORGE ST. PHONE 40

ESTABLISHED 1912.

BUILDING LOTS

Now is the time to Buy before they advance. We have them from $125.00 to $4,000.00, in various parts of the City and Suburbs, cash or easy terms.

Houses and Apartments to Rent. House on Albert Street, $30.00. Bolivar Street, $22.00. Stewart Street, $17.00. Bethune Street, $18.00. Lansdowne Street, $18.00. Westmount, $12.00. Harvey Street, $8.00. Apartment on Hunter Street, $16.00—by

T. WALKER & CO., 348 RUBIDGE ST.

Phone 1002

FOR SALE

Brick House, 7 rooms; central. Easy terms. $200 cash; balance easy terms $2,500

Frame House, 6 rooms, 3-piece bath, lights and gas; good cellar. $300 cash; balance easy terms .. $2,700

3 Acres, close to city; Frame House, 6 rooms; barn, cement stabling, water in barn $4,000

Brick House, 8 rooms, 3-piece bath, hardwood floors up and down, mantle and fireplace; hot water heating; good lot; Gilmour Street $7,000

McIntosh & Storey

190 Charlotte St. Phone 1623J

FARMS FOR SALE

100 Acres of good land, 85 Acres working land, balance pasture and wood; House containing 8 Rooms, bank barn, De Laval Silo; 5 miles from Peterborough. Price $8,000.00

100 Acres of Good Land, 75 Acres working land, balance pasture; Frame House, containing 8 Rooms, bank barn, hay barn; 5 miles from Peterborough. Price $9,000.00

100 Acres of Good Land, 85 Acres working land, large Red Brick House, bank barn, 30 x 80, bank barn 35 x 40, drive shed, other outbuildings; 7½ miles from Peterborough. Price $9,000.00

Or will sell 88 Acres of above Farm separate.

—Apply—

J. T. O'CONNELL & CO.

136 Hunter St West.

Phones: Office 376; Residence 1359.

BELTING

Rubber Belting, in all sizes, now in stock. Come and get your needs filled at

—A. LOW & CO.—

264 Simcoe Street

'Phone 697 — Nights and Hol. 1027

Telephone 790 When You Want Your

Piano or Organ Tuned

Player Pianos a Specialty

All Work Guaranteed

W. H. CUNNINGHAM

560 Weller Street.

TENDERS WANTED

Sealed tenders, marked "Proposal" and addressed to A. A. Smith, Sec'y-treas. Millbrook Public School Board, in care of W. H. Barry, Architect, 332 1-2 George St., Peterborough, Ont., will be received up to 12 a.m. Thursday the 2nd day of November, 1922, for the construction of an addition to the Millbrook School Building.

Bulk tenders will be received for all trades except heating, ventilating, plumbing, and wiring; and separate tenders to reach of the following: Heating, Ventilating, Plumbing, and Wiring.

The lowest or any tender not necessarily accepted.

Plans, Specifications and Form of Tender may be obtained from W. H. Barry, 332 1-2 George St., Peterborough, Ont.

A. A. SMITH, Sec'y-treas. Millbrook Public School Board, Millbrook, Ontario.

3d-13-14-18.

5½% Interest

paid by this institution on its Debentures which are issued for a term of 5 years, in sums of $100 and upwards.

4%

(Half-yearly) paid on deposits. One Dollar opens an account.

TORONTO SAVINGS & LOAN CO.

435-437 George Street, Peterboro

MAIL EDITION

The Evening Examiner

"The store that is too small to advertise is too small to produce a living for a healthy man or woman."

PRICE THREE CENTS — PETERBOROUGH, WEDNESDAY, OCTOBER 18, 1922 — PRICE THREE CENTS

CANADIAN CHEESE IS STILL GOING TO THE U.S. MARKET

U. S. Tariff Regulations Have Not Cut Down On Dairy Exports From the Dominion.

INCREASE NOTED.

OTTAWA, October 18 (Canadian Press). — Canadian exports of cheese and butter to the United States are not being affected to any extent by the new American tariff, according to J. A. Ruddick, Dairy and Cold Storage Commissioner of the Department of Agriculture.

Mr. Ruddick took issue with the statements of Felix Glakemore, who informed the London Traders Federation at Westminster that 50,000,000 pounds of Quebec and Ontario cheese and 500,000 boxes of butter would be available for shipment from Canada to Great Britain because the United States tariff had shut Canadian producers out of the American markets.

The ten-year average of cheese export to the United States from Canada was only 1,175,898 pounds, Mr. Ruddick stated, and in the year ended 31st March, 1922, exports had increased to 2,969,759 pounds, as against 641,950 pounds in the previous year.

Butter exports from Canada for the ten-year period averaged 2,845,425 pounds, and last year the total was 3,032,939 pounds against 5,993,7886 in the previous twelve months.

The figures given by Mr. Glakemore were absolutely misleading, Mr. Ruddick declared. The average annual export of cheese had been only slightly over a million pounds, and of butter, during the ten-year period, under three million pounds instead of 27,000,000 pounds as alleged.

The quantities that would be diverted to the United Kingdom as a result of the new United States tariff would be so small as to be negligible, and less than the variations from season to season.

PROBABILITIES.

Fair, local snow flurries.

B.C. GIN PILLS FOR THE KIDNEYS — TRADE MARK REGISTERED — THE WORLD'S BEST REMEDY FOR ALL KIDNEY AND BLADDER TROUBLES — 350R

Ladies:---

Why do so many housewives ask for "REINDEER FLOUR"-because it has never failed todemonstrate its superiority over other Flours.

Lloyd George Will Force An Election

LONDON, October 18 (Canadian Press). — The political correspondent of the Central News claims to be able to state positively that if Mr. Chamberlain emerges successfully from Thursdays meeting at the Carlton Club, Mr. Lloyd-George will at Leeds on Saturday announce the immediate dissolution of Parliament.

SLANDER CASE IS CONCLUDED

Dummer Farmer's Action in Jury's Hands This Morning.

The slander action brought by George A. Elliott of Dummer township, against William Robb, a retired farmer living in Norwood, for $3,000 damages was concluded Tuesday evening at six o'clock with the address of counsel. Mr. Justice Middleton, who is presiding at the Assizes, reserved his charge to the jury until this morning.

Mr. Robb owned a farm in Dummer township where he had spent fifty years, moving to Norwood six years ago. He sold it to the father of Earl Ivey, a nephew of the plaintiff, and on the death of his father, Earl Ivey sold timber lots on the farm to J. E. Scott and the plaintiff, George Elliott. Mr. Robb held a mortage on the farm, and Ivey secured his consent to an agreement for the sale of the timber by which payments were to be made by Elliott to the mortgage. It was understood that Elliott would make his payments through the sale of the timber he cut. Elliott became involver in a lawsuit and told Mr. Robb he couldn't make certain payments. He gave to his wife a deed of his property except the timber lot that had been "slashed over", but explained that his wife had lent him $1000 in 1907 and a similar sum in 1917. Mr. Robb admitted having said that he couldn't get any money from Elliott, but denied that he said in the presence of Earl Ivey that Elliott was stealing the timber of the lot.

Elliott had paid $500 down and $100 on the principal with some interest on the purchase price of $2000, Mr. Robb testified.

"He told me once that he had nothing" Mr. Robb continued. "I told him I'd have to put him into court, and he told me to hop right to it. He said he had spent so much mone on a lawsuit that he couldn't pay me."

Mr. Robb stated that the best of the timber had been cut off the property.

C. R. Widdifield represented the plaintiff, actively assisted by E. Gus Porter, K.C. of Belleville, and G. N. Gordon, K.C. was solicitor for the defendant.

Kemalist Navy Now Appears

CONSTANTINOPLE, October 18 (Canadian Press). — A Turkish gunboat in the Black Sea has captured the Greek steamer Ourania, of 2,500 tons, carrying a cargo of wood from Constanza to Constantinople.

The steamer was stopped near Midia, and boarded by a Turkish prize crew. She was towed to port, and the captain and crew were declared prisoners of war.

This capture, announced yesterday, marks the first appearance since last March of the Kemalist Navy, which consists of two obsolete Turkish gunboats and one torpedo boat-destroyer of an old type, purchased from Russia.

The base of the fleet is Ineboli.

BEWARE OF SODA.

Never use soda water when washing dishes with gilt decorations. Soda will gradually react on the gilt until it disappears.

JANITOR INHERITS FORTUN BUT WILL STICK TO FURNACE

William Morris, of Fort William, Was Left Sum of $27,000.

SERVED IN THE WAR.

FORT WILLIAM, Oct. 18.—Pausing a moment yesterday morning from his labors as janitor of the Murray Block, William Morris opened a letter he had just received from England, and learned that he had been left a moderate fortune and that he had lost his mother.

In Canadian funds Mr. Morris expects to bank here about $27,000. The letter informed Mr. Morris that relatives have been searching for him for months. Through the Canadian Militia Department they had received the address given on his discharge from the army, as Chicago, and had eventually traced him to Fort William. Besides the £5000 which represent the division of his father's will, Mr. Morris looks for an additional gift when his mother's estate is distributed.

The janitor of the Murray Block, prior to coming to Canada served in the 1st Leicestershire regiment, his whole family being of soldier stock, and the father himself, rising from the ranks to a captaincy, going to death at Mons.

Mr. Morris intends to keep right on at his job as janitor.

ANTI-UNIONISTS IN PRESBYTERIAN CH.

Manifesto Against Merger With Methodist Church Is Issued By Rev. D. J. Fraser of Montreal.

TORONTO, Oct. 18.—(Canadian Press.)—"We know our rights and we intend to maintain them; the fact that those who seem bent on this merger call us names, will not turn us aside from our purpose, unless we are unworthy of our forefathers and forgetful of our history."

The above is the beginning of the concluding paragraph of the manifesto issued by the Presbyterian anti-unionists, through the Rev. Principal D. J. Fraser, of Montreal, President of the Presbyterian Association of Canada, following the ending of the "Ontario Convocation" of the Association here.

"Meanwhile" says the statement, "our Presbyterian people all over Canada, should realize that our great historic church, founded upon the scripture and bulwarked by the graves of martyrs, is in imminent danger and that they must at once rally to her defence. The fact that representtaives were at this Ontario Convocation from the Maritime Provinces, Quebec, the Middle West and British Columbia, shows the Dominion wide interest being taken in this vital issue."

The statement recites that the determination to maintain the Presbyterian church in the interests of the Kingdom of God was unmistakeable among all parties at the gathering. Objection is entered particularly that the bills of union prepared "contemplated a confiscation of the trust funds and property of the Presbyterian church and are utterly unfair and unjust to the thousands of Presbyterians who do not propose to enter the merger."

"Should the next General Assembly decide to approve these bills and forward them to the Parliament of Canada, and the Provincial Legislatures," says the statement, "there will be determined opposition to their being enacted into law. Presbyterians have never tamely submitted to be ridden over roughshod in the manner these bills contemplate."

In Calcutta, India, there are 23 English Masonic lodges, with men in London.

FREED BY GRAND JURY

Mrs. Emma Jane Edwards

Abraham Filion.

Who Have Been Held in the County Jail Since Last May on Separate Charges of Having Murdered Ernest Edwards, the Woman's Nineteen-Year-Old Son—The Grand Jury Yesterday Brought in a Verdict of "No Bill" and Prisoners Were Discharged By Mr. Justice Middleton Without Appearing in Court.

GRAND JURY ACQUIT MRS. EDWARDS AND ABE FILION

Brought in Finding of "No Bill" on Separate Murder Charges Against the Prisoners in Connection With the Death of Ernest Edwards.

IN JAIL SIX MONTHS.

After six months' confinement in the county jail awaiting trial on the accusation of having murdered Ernest Edwards, his mother, Mrs. Emma Jane Edward, and her youthful paramour, Abe Filion, were discharged Tuesday evening at six o'clock by Mr. Justice Middleton, after the Grand Jury had brought in their finding of "no bill" in what were regarded as the major cases in the criminal list of the Assizes.

The prisoners were not called into court nor did they appear at any stage of yesterday's proceedings. Mr. Justic Middleton had just completed the customary caution to the petit jury in the civil action of Elliott vs. Robb before dismissing them for the night when he was notified that the Grand Jury were ready to report. They had spent more than three hours hearing the Crown's case against Mrs. Edwards and Filion, and in a few brief remarks His Lordship thanked them for the careful consideration they had given the evidence that had been presented to them. From the review of the case as it had been previously sketched to him, His Lordship said that it was clearly one of suspicion, and he felt confident it had been thoroughly deliberated by the Grand Jury.

He reminded the Jurors of their oath not to reveal anything that had taken place during their session and remarked that he had been pained by a newspaper report giving a full exposition of what had occurred in a Grand Jury room. The Juror who had given the information had not the least intention of violating his oath but had apparently forgotten about it.

No Right To Ask.

"Some persons will ask you why you did this or will say that they did not agree with something else" said His Lordship. "They have no right to ask it and you have no right to listen to them.

The Sheriff will take steps to see that the prisoners are liberated at once."

Died of Strychnine.

Ernest Edwards, nineteen years old, was found dead on Wednesday afternoon, April 12 last, in the barnyard of his home on the 9th line of Dummer, by John Williamson of Norwood, who owned the place, and was passing through the yard toward a timber lot nearby. A subsequent autopsy revealed the fact, and the suspicion his mother had uttered, that he had died of strychnine poisoning. It was an enormous dose according to a medical expert. Mrs. Edwards and Filion were placed under arrest after the inquest, and the woman was committed for trial by Magistrate Langley on May 31st and Filion followed her on June 5. Mr. C. R. Widdifield was solicitor for Mrs. Edwards and Mr. F. D. Kerr, K.C. for Filion.

At the inquest and preliminary hearings witnesses testified that the accused couple had been living in immoral relations at the Edwards home, and that Ernest had quarreled with both of them about their improper conduct. The mother said that a small bottle containing strychnine, which had been bought some years previously to kill foxes, was keptin a trunk in Ernest's room. The bottle was not found after his death in spite of the most diligent and painstaking search.

Mrs. Edwards stated that she did not see Ernest after Monday, April 9th in the afternoon, when she saw him lying on his back near the place were Mr. Williamson found the body. She said that she observed him move one of his legs, but did not pay particular attention to him. She first learned that he was dead on Wednesday night, when the news was brought to her at Russell Hill's where she was staying.

Witnesses repeated Mrs. Edward's opinion expressed prior to the result of the autopsy being made public, that her son had poisoned himself. On this and other evidence Magistrate Langley decided that he was justified in referring the case to a Grand Jury.

GREAT BLIZZARD NORTH ONTARIO

Thermometer at Freezing Point and Fire Victims Are Without Adequate Shelter.

ENGLEHART, Ont., Oct. 17. — (Canadian Press.) — Yesterday a great blizzard of wind-driven snow swept over this district. The thermometer stood at freezing point and the wind howled across great open spaces in a forty mile gale, lashing the country mercilessly for six hours.

A great deal of snow melted as it fell ,thus causing puddles and rivulets of water, over which is lying from four to ten inches of snow.

In towns and villages refugees of the recent bush fires are comfortable, but the plight of many families in outlying agricultural districts is distressing in the utmost extreme. The roads are no longer passable by motor car, while teams of horses are unable to haul more than empty vehicles. Not only this, but much of the live stock was burned and some settlers are without horses to make an attempt to haul in lumber for shacks.

A newspaper correspondent encountered a case on a farm where children, five in number, from a mere tot to a girl of about 13, still find their shelter beneath a flimsy tent with an annex of galvanized roofing taken from fire wreckage of their former barn.

The ground is wet, sodden and cold,and it goes without saying that the children, who are thrown suddenly from the warmth and comfort of their homes into wet and cold shelters that are little better than the squalor of wigwams of native Indians, are instantly placed in the presence of serious menace to their health.

YOUNG MAN WAS SHOT BY ACCIDENT

Cornwall Man Was Hunting Squirrels When Fatal Accident Occurred.

CORNWALL, Ont., Oct. 18. — (Canadian Press.)—A shooting accident attended with immediate fatal results, occurred near Woodlands yesterday morning when Arnold Brown, aged twenty-one years, son of Richard Brown, of Woodlands, was accidentally shot dead by a companion named Cecil Empey. These young men, in company with B. Empey, Curtis Hartle and George Donnelly, went out to the woods to shoot squirrels. They spied a squirrel on a tree and Brown went forward to take a shot at it. Empey was a few paces to the rear with a shotgun in his hands, the barrel pointing slightly upwards. As Brown was preparing to take aim at the squirrel Empey's gun went off in some unknown manner, the charge striking Brown between the shouler blades causing instant death. The young man fell forward with his gun still clutched in his hands. The body was conveyed to Woodlands and Dr. Brown of Aultsville, summoned, but his services were of no avail. Dr. C. J. Hamilton, of Cornwall, coroner, was notified, and went to Woodlands. On learning the circumstances he decided an inquest was unnecessary.

NO DECISION YET REACHED ABOUT SHIPS WITH RUM

Injunction Sought to Permit Foreign-Owned Ships to Carry Liquor Under Seal as Before.

DECISION BY OCT. 21.

NEW YORK, October 18 (Canadian Press). — Federal Judge Learned Hand yesterday reserved decision on applications by United States and foreign-owned steamship lines to make permanent the stay restraining Government officials from putting into effect the Daugherty ruling that vessels must not carry liquor inside the three-mile line, even under seal, when touching at United States ports.

Meanwhile Judge Hand extended the stay he had granted last week, until he should reach a decision. This decision, he indicated, probably would be rendered before 21st October, the latest date on which the Daugherty ruling has been ordered into effect. Extension of the stay affects both United States and foreign lines.

Judge Hand made known his intention after listening to all-day arguments presented by a large array of counsel representing ten of the most important Transatlantic steamship companies, and a number of attorneys representing Secretary of the Treasury Mallon and the Federal Prohibition Enforcement Headquarters. The continuation of the stay, he made clear, would hold, even if he failed to announce his derision on the injunction before 21st October.

CASUALTY LIST IN CHINA IS LARGE.

Heavy Fighting in an Attempt to Retake Foo Chow.

AMOY, China, Oct. 18.—(Canadian Press.) — Approximately two thousand casualties are reported at Foo Chow, capital of Fukien Province ,as the result of an attempt by defeated Nationalist soldiers to retake the city from which they had been driven by the invading troops of General H-Su Tsung Chin. Desultory fighting continued throughout last Thursday and Friday within the city walls, both sides losing heavily. A large portion of the western half of the capital is reported to have been burned and looting by soldiers was general throughout the city.

TWO SOLDIERS KILLED.

CHALONS - SUR - MARNE, France, October 18 (Canadian Press) —Two soldiers were killed and sixteen officers and men wounded yesterday by a sudden explosion of hand grenades.

The grenades had been picked up from the training field after grenade practice, and placed in a ditch for destruction.

The cause of their explosion has not been determined.

Fate of Lloyd George May Depend on Decision of the Unionist Meeting Thursday

UNIQUE CEREMONY.

WINNIPEG, Oct. 18.—(Canadian Press)—A ceremony probably unique on the American continent featured the festival of the Tabernacles presided over by Rabbi H. Samuel, at the Shaarezy Zedek synagogue here when trees brought direct from Palestine weer used. Part of the ceremonial for the occasion consist in the using of "the boughs of goodly trees, citron, branches of palm trees and the boughs of thick trees, myrtle and willows of the brook." Rabbi Samuel obtained sufficient quantity to enable him to place a set in each home in his congregation and the synagogue, with the worshippers carrying branches in their hands, had almost the appearance of a forest of palms.

SAYS CHINESE ARE INTELLIGENT RACE

But Do Not Realize Value of Mineral Resources.

MONTREAL, Oct. 18.—An interesting passenger on the Canadian Pacific liner Metagama, when she docked here, was Miss C. C. Macdonald, who spent 20 years in missionary with China-England Missionary Society work, and is returning from a furlough to London on her way to Vancouver to sail back to China by the Canadian Pacific Empress of Russia. Miss Macdonald, speaking of her missionary work in China for the past 20 years, said the China-England Missionary established where she carried on her activities is located at Kians Si, in the interior of China, which has a population of 30,000, was founded by Dr. Hudson Taylor, who did missionary work in China 50 years ago, and saw the need of spreading the Christian gospel in that country. It was undenominational as far as the Protestant churches were concerned, as they worked together at this missionary station where there was a congregation of 1,000 converted Chinese. She said there were missionary stations scattered all over China, but the Catholic workers were in the majority. She liked the Chinese, who were friendly to the United States and England. They were a bright and intelligent people with good commercial business instincts, but they did not as yet realize the valuable mineral resources of their country awaiting development. At Kians Si there were valuable coal deposits, of which only the surface had been touched. The Germans had the right over coal fields some distance from Kians Si.

Miss Macdonald was in China at the time of the Boxer troubles, and with the missionaries had to flee to the coast, where they remained for nine months until the troubles were settled, and then they returned to their stations. The missionary work included the teaching of schools for women and young girls as well as spreading the gospel, and she liked the work and the Chinese people.

Rebellious Conservatives Are Expected to Return to the Fold at the Last Moment.

LONDON, October 18. (Associated Press.) — Whether Premier Lloyd George, whose administration has long outlasted the administration of all the great statesmen concerned in the Versailles treaty, and the making of peace will fall as a secondary effect of Mustapha Kemal's victory in Anatolia still hangs on the result of Thursday's meeting of the Unionist members of the Commons. In all political quarters i.. London yesterday there was a state of feverish activity, meetings and consultations occupying the entire day. The Prime Minister himself returned to town and besides consulting with the members of his Cabinet presided last evening over a large meeting of Liberal members, under secretaries, party whips, and others.

No report of the proceedings has been issued, but it is supposed that Mr. Lloyd George desired to ascertain how far he could still depend upon support from the Liberal wing of the Coalition in the comming developments and in the event of the Conservative revolt against his leadership proving to be dangerous.

Opinion last night seemed to be veering toward the belief that rebellious Conservatives will at the last moment recoil before the prospect of breaking with Mr. Lloyd George, who clearly retains the support of Mr. Chamberlain, and that the latter may secure a majority at the Thursday meeting. It is understood that should the Carlton gathering vote against Mr. Chamberlain, neither the Earl of Balfour nor Mr. Bonar Law would undertake to form a Conserative ministry should Mr. Lloyd George resign.

Mr. Bonar Law's health is restored through his prolonged abstentation from politics, but it is said he lacks the physical endurance which would justify his undertaking the responsibilities of government. The Earl of Balfour has been so closely associated with Mr. Lloyd George in all phases of the Prime Minister's administration that he would probably not be inclined to take charge of a new administration almost certain to be short lived.

No dissolution of the council has yet been arranged, nor any formalities even tentatively looking to dissolution and nothing definite is likely to develop until the end of the week. The Premier's speech next Saturday will be delivered at Leeds instead of Newcastle as at first proposed.

If the Carlton meeting registers a vote of confidence in Mr. Chamberlain it is reported that Mr. Lloyd George will insist upon imposing his own strict terms as a condition of continuing to lead the reunited Coalition. If dissolution is decided upon there is already evidences of many changes in the new parliament. Cecil Harmsworth, Under-Secretary of the Foreign Office, is among those who have announced their intention Not to seek re-election.

"That is the true cocoa color."

It's Baker's Cocoa

THE problem in making cocoa is to preserve the natural flavor, aroma and color of good cocoa beans; to eliminate the excess of fat, so that the cocoa may be easily digested by the most delicate stomach, yet not to take out too much and materially impair its nutritive quality.

By the exercise of great care in the selection and blending of beans, and by the employment of the most highly developed machinery and processes of manufacture we believe that we have solved this problem and produced a

PERFECT FOOD DRINK

MADE IN CANADA BY

WALTER BAKER & CO. LIMITED

Established 1780 — Dorchester, Mass.

CANADIAN MILLS AT MONTREAL

Booklet of Choice Recipes sent free

MACDONALD'S CROWN CHEWING TOBACCO

The Tobacco with a heart

15¢

2 FOR 25¢

31

The Evening Examiner

PHONES—Editorial, 1601. Business Office, 1600. Priv. to Branch Exchange to all Departments.

The Daily Examiner, published every lawful evening. The Peterborough Examiner, Limited. Office, 419 George Street.

The Weekly Examiner, published Thursday morning.

The Subscription Price of The Daily Examiner is $6.00 per year: delivered in City; out of town subscribers by mail $4.50 per year: that of The Weekly Examiner is $1.50.

U. S. REPRESENTATIVES.

Special U. S. Representatives—W. H. Stockwell, 629 People's Gas Building, Chicago, Ill.

New York—Chas. F. Miller, 225 Fifth Avenue.

The Examiner is a member of the Audit Bureau of Circulation.

Advertising Rates on application.

R. M. GLOVER, Managing Director.

WEDNESDAY, OCT. 18TH, 1922.

THE SLAUGHTER OF CHILDREN.

In his address to the Rotary Club on Monday, Rev. G. C. Pidgeon, President of the Social Service Council of Ontario, quoted figures to show that in 1917 the number of children less than one year old who died in Canada was greater than the total of Canadian soldiers killed in France during the same period.

In other words, a man on the firing line in France had a better chance to live than a baby in Canada.

It is reproach to our vaunted progress that the majority of such deaths could have been prevented, and should have been.

We not only allow thousands of infants to die each year, but hundreds are slain each year on the streets of Canadian and American cities.

One day recently 10,000 children marched in New York City to mark "Safety Week," and a group of 1,054 little ones were massed in front of a memorial to the 1,054 children killed last year in street accidents.

Just think of it, over a thousand children slaughtered in one city in a year.

In Philadelphia last month 42 people—22 of them children—met their deaths on the street.

The toll of Canada, fortunately, has not been so large, but it is increasing rapidly.

No wonder we have safety first leagues and that those who recognize the danger are endeavoring to educate the people to the necessity of making our streets safer.

THE COAL SITUATION.

There is so much about the coal situation that is mysterious to the man on the street.

The public had been given to understand that it would be impossible when work was resumed at the mines to make up for the time that had been lost, and that at the best sixty per cent. of the normal supply was all that could be expected.

Fuel controllers have been appointed to see that the anthracite is fairly distributed, and the Canadian people have been frequently warned to, so far as possible, make use of substitutes for hard coal in the autumn and early winter so that there would be enough anthracite to last through the cold weather.

And now the Montreal Herald declares that the coal crisis is past and the shortage over.

"It may be noted," says our Montreal contemporary, that, according to New York authorities, the coal crisis has passed and the stock of anthracite is sufficient for all ordinary requirements. The rule forbidding the delivery of more than two weeks' supply at one time has been revised to read four weeks. In fact, the Fuel Administration of New York is endeavoring to check the use of anthracite substitutes and advise that substitutes be set aside and kept in reserve for future use."

If these statements are true, and they are made by a reputable newspaper in its editorial columns, it might be expected also that the peak prices to the consumer had passed for the present at least.

SUCCESSFUL REFORESTATION.

The successful results of an intelligent system of reforestation, such as Ontario urgently needs, is illustrated by the experience of the State of New York.

The progress made there is indicated by the fact that the Conservation Commission received in September orders for more than 500,000 trees for fall planting. Most of these trees will be set out on non-agricultural lands, which is a circumstance of economic importance.

The demand for Norway spruce has been good, one of the largest single orders coming from the Chateaugay Pulp and Paper Company, which is setting out 150,000 of these trees. In municipal planting the palm goes to Carthage, in Jefferson county, which was the first New York village to take up reforestation. It now boasts of having the finest municipal forest of any community of its size in the United States, 585,000 trees having been planted on 2,000 acres of the local watershed.

Trees planted fifteen years ago are now from fifteen to eighteen feet in height and have a diameter of six inches. It is estimated that a million feet of lumber will be cut annually from this reserve when it reaches its best development.

School districts in various parts of the State are taking an interest in the reforestation movement. The pioneer among them is the town of Constable, Franklin county, which began with ten acres planted in Scotch and white pine and has increased the reserve. Watson, in Lewis county, has laid out a ninety-four acre school forest area. The planting so far comprises 24,000 trees and the work will be prosecuted vigorously until the entire plot is filled. Other communities are taking up the work in a systematic way. It is easy to enlist the sympathies of the youth of the country in tree planting. There is pleasure in the mere act of putting something into the ground and watching it grow.

DEPEND UPON MOTHER.

With all our organizations for the education and uplift of humanity, the fact remains that the greatest factor in moulding the life of a man on woman is the home.

Upon the example that is furnished by the parents upon the teaching and the instruction and the advice and the warnings that are given in the family circle depends to a very great extent the future of the children.

Good home training means usually good citizenship.

And yet it seems sometimes in these days of "jazz" and motor cars and in some of the larger cities sensational moving pictures, that we are drifting away from that standard.

Home life is not what it used to be.

Sometimes the fault is with the parents; more often, however, the young people of to-day seem to have slipped away from parental control. They not only do not seek the advice of a wise father or a good mother, but they reject that advice when it is offered them.

That is the first step along a dangerous path.

The girl who listens to the questionable counsel of others and ignores the loving warning of her mother is deliberately putting herself in the way of peril.

How many such girls are there in Peterborough today, girls not wicked or vicious in mind, merely unthinking and weak, who choose the glitter of the sham rather than the pure gold that is offered them at home?

The primrose path that looks so pleasant and bright and joyous is studded with pitfalls for the weak and traps for the unwary.

Mothers, most of them at least, know that.

If their advice were more frequently taken there would not be so much sorrow and suffering—and there would be a marked falling off in the number of girls who "go wrong."

HELP STILL NEEDED.

If the change in the weather conditions is felt in Peterborough, it will not be difficult to imagine the plight of the thousands of fire sufferers in Northern Ontario.

The ready response of the rest of the Province to the appeal for assistance has of course enabled the Relief Committee to take care of a large number of the victims.

But there is much still to be done, and there should be no slackening in the work until it is assured that everyone is in a position to face the winter.

A large quantity of warm clothing, especially for children is required, and winter underwear is in great demand. Until further notice, supplies of these articles should be sent in by those who are in a position to help.

Many Peterboro people have already supplied clothing but there are vast numbers who could assist in this splendid cause who have not not yet done so.

There should be no time lost in responding to the appeal.

For those who prefer to give cash donations there is an opportunity of assisting in this way and The Examiner will be glad to receive and acknowledge donations.

BRITISH LABOR REPUDIATES.

British Labor leaders are making prompt and vigorous denials of the insinuations of Bolshevistic sympathies contained in recent political speeches. Their repudiation may be confidently accepted, for it is certain that any party which advocates the methods of the Soviet rulers would seal its doom beyond the possibility of retrieval. Colonel Josiah Wedgwood, British Labor M.P., dealt specifically with this matter, in answer to questions put to him at a meeting in Toronto last week. Although the people in Russia might be satisfied with conditions there, the Colonel is reported to have said, British people would not tolerate them. The British Labor party had not associated itself with the Communists, for the excellent reason that it would be simply suicidal to do so. "It would not be good politics," is the way the Colonel put it, "as they would never stand the least chance of getting into power if they did associate with them."

In this country, however, there is still a remnant of Communists which persists in deluding itself and works incessantly to delude others. Though their success is perhaps negligible, it is necessary to be warned against them and bear the real facts of the case in mind. Those facts, so far as they relate to actual conditions in Russia, are too well authenticated to be questioned. They are of such a nature as to inspire horror and despair. No one in his sober senses could possibly desire to bring about such appalling conditions in this favored Dominion of ours. Yet we are told that the so-called Communistic party in Canada is teaching these detestable doctrines at the present time in some of the foreign language schools, deliberately weakening parental authority and poisoning the minds of the little scholars with ideas which are the absolute negation of everything which every decent human being holds in greatest reverence. It is no good denying that the Soviet schools of Russia approve and propagate the hateful theory of child nationalization. Some blind Communist apologists have, it is true, pointed to the Russian schools and the care of the young as a particularly bright spot in the Soviet administration. But what are the facts? If a Soviet educational specialist, a woman by the name of Lilina, is to be credited, this is the rule in Russia for the upbringing of the wretched little Soviet child: "We must remove the children from the baneful influence of the family; to put it plainly, we must nationalize them. From the earliest days of their life they must be reared in the beneficial atmosphere of the Communist kindergarten and school. The task before us is to force the mothers to give up their children to the Soviet state."

The result of this policy is described in a communication to a Russian emigrant journal, discussed in the London Times. The writer is a Russian woman school teacher by the name of Tatiana Varsher, who speaks from actual experience. Everything which is normally considered wrong and immoral, especially in a child, is encouraged in Soviet Russia, according to this authority. If a boy steals, he is praised for his cleverness. Every child is either relegated to the street or "caught in the clutches of the Soviet boarding school," and it is added significantly, "the street is less demoralizing than the school." There are "show" schools where the children are well looked after and comfortably housed. These are for the purpose of impressing and deceiving foreign visitors. "Had the foreigners walked five or six houses higher up the street" from one of these "show" schools, "they would have seen children in filthy surroundings, unkempt and crying because they were hungry." A doctor who examined 2,000 of these Soviet boarding school victims, found that "the Soviet child was completely devoid of imagination.....The children had completely lost the desire to read anything good themselves. All that they were capable of reading, and did read when they could get it, was sensational, detective and often pornographic street corner stuff." As far as learning was concerned, there was none.....In a group of boarding schools, fifty per cent. of the children became infected through some unknown cause with venereal disease." So much for the Soviet educational system. One wonders how regeneration is possible for poor stricken Russia, with training for future citizenship such as this!—Hamilton Spectator.

EDITORIAL NOTES AND COMMENT.

Lloyd George may be slipping, but the little Welshman is not likely to be quoted at a long price in the political sweepstakes, nevertheless.

That story about a man eating 300 oysters at one sitting takes some swallowing.

As a contemporary sees it, a police force should be at its best when people are at their worst.

Some cities are making it an offence for people to walk across the street at the middle of the block, and the London Advertiser declares that its so much handier to have them all hit at one spot rather than to have to pick them up all along the street.

That the regulations against speeding cover the police as well as everybody else has been discovered by the city of Kingston at a cost of $1,400.

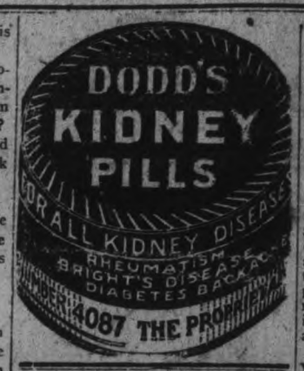

WISE AND OTHERWISE

In Russian, a look-in means a way.

* * *

Civilization is just a business man in quest of profit.

* * *

Black sheep says our friends are those we go to hell with.

* * *

"The glory of Greece" is just a longer way of saying Venizelos.

* * *

About the only thing that always get theirs are death, a file, and the middleman.

* * *

It's a case of genuine love if he keeps his eye on the girl instead of the taximeter.

* * *

There never is an unsavory gossip about the girl who has the reputation as an onion eater.

* * *

An ultimation in these modern times knows just how a four-card flush feels at the show-down.

* * *

Dawn brings the milkman, and the dawn of a new day waits upon the milk of human kindness.

* * *

Patriotism is a sweet and beautiful thing if it hasn't enough cash on hand to finance a fight.

* * *

Running a business is just a slow and painful process of adjusting one's self to new tariff laws.

* * *

In this glorious land of opportunity, any boy has a chance to grow up and become a Labor official.

* * *

A great many people think a good conversationalist is a person who knows some interesting scandal.

* * *

"Women, much more than men, trust in God." They do, indeed; but they really should learn more about driving.

* * *

Wonder what a train thinks when it observes a competing truck on a roadbed maintained by the general public.

* * *

The worst thing about two weeks in the hospital is coming back and discovering that your friends didn't know you were gone.

* * *

Gaiety may be a little wicked, but it is well to remember that the world's witch burners have been solemn and serious men.

* * *

The crossing of the Red Sea doesn't seem so miraculous when you observe sime pedestrians cross Main Street in safety.

* * *

Correct this sentence: "Don't apologize," said the busy man to the bore; "I was just killing time, and I'm glad you dropped in."

MAY FORM NEW PARTY IN ENGLAND

MANCHESTER, Oct. 18.—(Canadian Press).—Staff correspondent of the Guardian at Belfast says "Lord Carson intends to resign as law lord and re enter political life as leader with Andrew Bonar Law and Lord Balfour of a new party according to reports reaching well informed political circles in Belfast.

Exide

MADE IN CANADA

BATTERIES

If you don't feel warranted in buying a new Exide Battery at this time, ask our nearest Service Station—before you consider getting a substitute make of battery—whether your present battery cannot be rebuilt with genuine Exide parts.

Go to an Official Exide Service Station for Winter Storage—it will pay you.

Exide Batteries of Canada, Limited

153 Dufferin Street

Toronto

WIFE PAYS FINE LEVIED ON HUBBY FOR BEATING HER

OSHAWA, Oct. 18.— Crown Attorney Farewell, whose eloquent orations have more than once made criminals wish they had chosen the straight and narrow path instead of the crooked and thorny way, dropped his mantle of prosecutor for a moment in court on Monday morning and interceded for the defendant.

It was in a case of the Crown versus Nicholas Kornuta, of East Whitby. "Nick" was charged with beating his wife Sophie. It appeared, however, that Nick and his better half had come to an agreement and were willing to let bygones be bygones. Crown Attorney Farewell pointed out to Magistrate Hind that the ends of justice would be best served, perhaps, if "Nick" was allowed to go on suspended sentence. The pair had five children. The crown also asked the magistrate to lecture both man and wife, which Magistrate Hind did. Following the lecture and payment of the fine which, by the way, Sophie paid, the couple arm in arm left the court to start life anew. A few moments later "Nick" had helped his spouse into the old buggy outside the police station and Old Dobbin, who too had seen better days, trotted contentedly down the road to the home in East Whitby.

DR. CLINTON QUITS AS DISTRICT M.O.H.

Was Well Known in Peterboro--Successor Not Announced.

BELLEVILLE, Oct. 18.—Dr. G. Clinton, who has been District Officer of Health, has retired from the office after ten years' service. He was for two years prior to his appointment a member of the Provincial Board of Health.

Dr. Clinton graduated in medicine in 1878 and has been practising in Belleville since 1887. It is his intention now to engage in a consulting practice.

His successor has not yet been appointed. Dr. Clinton retires under superannuation.

THE MYSTERY MIND

Arthur B. Reeve and John W. Grey

(Continued from Yesterday.)

Evil Eye indicated a beach at the farther end of the little bay as their goal. The Strangler steered a course skirting closely the bald-faced shoulder of rock with the skeleton tree above. Violet was conscious of a growing tension between the members of the band, between the three forward, on the one hand and the lone, hulking sailor, behind her on the other. As they came close to the shore she felt the immenency of some happening, she could not tell just what. She did catch another significant glance between Vera and Renard, she heard a sharp intake of breath from the man with the guiding oar, which meant that he had caught it also.

At that moment there rose over still waters of the huge lake a strangely familiar sound that she failed utterly to identify until she caught the speck against the sky. An airplane.

Her first thought was that, after all, they had not been able to penetrate the wilds to a point out of touch with civilization. She wondered what her father would have thought, and Stuart Steele, and Doctor Sutton, to have heard the distant rumble of this modern-winged mechanism, to have watched it rise from the forest beyond and come mounting over them above the still blue of the water.

Her second thought was the realization that no flyer would approach these inner reaches of South America, no aviator would mount to the very backbone of the continent, without a definite reason. This could be no transandean flight, taking place this far to the north. Unquestionably some particular quest brought the plane to this tableland.

Was it Robert? She thrilled at the possibility. She knew that Dupont would never give up the attempt to find and rescue her. She knew that if he suspected she was here he would follow. Certainly no allies of the band of Evil Eye would arrive in this fashion.

As the machine rose and arrived overhead it remained so high, that she could not distinguish the figures. But evidently the boat was seen. The aviator circled around and around, much as a buzzard locating its prey. Then he executed a nose dive almost upon them, righting himself, and sweeping, like the dive of an eagle, over to some point beyond the trees, beyond the beach which Evil Eye had indicated.

The others in the boat were plainly perturbed. Vera and Renard leaned over to talk with Evil Eye in low tones. The Strangler, smiling, rose quickly, but cautiously, balancing himself with the oar. Then he inserted the oar in the inner supports of the frail craft, mast-like, so that it would be a lever. Throwing himself to one side suddenly, against the oar, he succeeded in capsizing the boat, with all in it, flinging them into the water without warning.

Violet sank deep, feeling the chill of the cold water quickly, unable to exert any amount of strength after her long illness and lack of nourishment. For some moments she thought she might not rise at all. Her lungs had been deflated and she had barely been able to close her mouth to avoid swallowing water. Thin, emaciated, the lake was slow to grasp her and raise her to the surface.

Then as she emerged, gasping, choking for breath, she felt her weakness keenly. Her arms were lead, her muscles helpless from disuse. She caught one glimpse of the inhospitable rocks; sharp, rough, not twenty yards away, and every bit of hope ebbed from her. Again she felt she was about to sink. She made a frantic, despairing effort.

(To Be Continued)

"Clumsy dancers make bad husbands," says a well-known teacher of dancing.

The Genuine

FAIRBANKS SCALE

(MADE IN CANADA)

500 lb. Capacity $23.85

1000 lbs. $27.85 F.O.B. Toronto

Plus Inspection and Sales Tax

Quantity production enables you to buy a genuine Fairbanks Portable Platform Scale at these low prices.

Fairbanks Scales are known the world over for their unfailing accuracy and dependability. "If it's weighed on a Fairbanks there is no argument."

This Fairbanks Scale stays correct because it has steel-to-steel bearings, arrow-tip beam, wide wheels and large platform.

The world trademark tells you it is the genuine.

Right now is the time to buy one.

Fairbanks Wagon Scales and Fairbanks Auto Truck Scales represent the highest standard in heavier weighing equipment

The Canadian Fairbanks-Morse Co. Limited

"Canada's Departmental House for Mechanical Goods"

26-28 Front Street, West, Toronto. 9

WHO SHOULD OCCUPY THE PULPIT AND WHO SHOULD NOT

No man should be in the pulpit who has not first of all been moved by compassion at the sight of men and women floundering in sin, or who has not felt the call of Love Divine to live a just, pure and unselfish life. Secondly no man should be there who has not made up his mind to be true in thought and action to the woman whom he has chosen for a wife and who has not fixed his heart in one place "his home" perhaps you will say its not necessary for me to say a thing like this, pardon me, do you not read the newspapers, which have to record weekly the shameful unfaithfulness of some minister of the Gospel, and every time, the cause of God receives a set-back.

For a man to aspire to the pulpit, let him examine himself and put away all vanity, all self-seeking, let him earnestly seek the best gifts in prayer and use them wholly to bring praise to God, let his outstanding theme be (Calvry) the love that it reveals, and the blessedness offered to all who accept it, and in the world to come Life Eternal. Oh that we could have back once more some of the old time calibre of preachers who did not seek to make religion a merely social thing, but were other wordly we need the vision of things to come, we need the vision of the opened heavens that Stephen saw, and hear the voice which Saul heard. "Wy persecutest thou me?"

The inventor of a patient in the United States secures protection from the Government for a limited time, and is granted the exclusive privilege of making, using, vending or authorizing others to make, use or vend any new and useful machine.

EXPRESS APPRECIATION OF TURK VICTORIES

LONDON, Oct. 18.—(Canadian Press).—Reuter despatch from Delhi says that prominent Moslem leaders who constitute a central Rhilafat committee have met and reviewed the Near Eastern situation since the Armistice and after considerable discussion have passed resolution to present Mustapha Kamal Pasha leader of the Turks who conquered the Greeks in Asia Minor with a sword and to present the Angora government with two airplanes in appreciation of the Turkish victories. The Committee has assured the Kemalists of Indian Moslem sympathy and readiness to help in the struggle for freedom.

VOICE OF THE PEOPLE

To the Editor of The Examiner.

Dear Sir,—Your two recent editorials anent a civic memorial to the men from this city who gave their lives in the Great War have raised anew, in my mind, whether it may even yet be possible to have a memorial which will command the allegiance and the gratitude and the pride of the entire city. There is no division on the desirability of having such a memorial, but there is division of a very serious nature as to whether it is either right or worthy to use Red Cross funds for such a purpose.

To many it seems so wrong and unworthy that though they want to emulate the spirit of sacrifice which shone so brilliantly in the men who made the supreme sacrifice, they simply cannot do it because it is to them a sacrifice of principle.

I know it is asking a great deal of the ladies and gentlemen who compose the committee in charge of the erection of a memorial, and who think it is perfectly right and worthy to use Red Cross funds in this way, and who have the majority at a public meeting behind them to forego the use of Red Cross funds, but if they could see their way to do so it would be greatly appreciated by those who differ from them and it would make possible the erection of a memorial in which all could have a part and in which all could rejoice. It is true that even if the committee were able to do this there might still remain a cleavage on the nature of the memorial; but I am convinced that by patience and the emulation of the spirit of comradeship which was so notable a feature of the army, we could maintain that spirit of unity which bound the people at home to the boys at the front, and by Armistice Day, 1923, we could have a memorial erected in this city in which all of us could rejoice.

The present committee could easily wash their hands of the whole matter and say to those who disagree with them, "the way is open for you to go ahead." That would not really help matters. It would leave our people still divided on a matter in which division is a reproach to us all. Division, with all the heart-burnings involved, has nothing in common with the purposes for which the men fought—or the spirit in which they laid down their lives.

It is my hope and prayer that something may yet be done to unite the citizens of Peterborough on this important matter.—Sincerely yours,

James Rollins.

SMOKE

SENATOR

CUT PLUG

15¢ A PACKAGE

Deliciously Fragrant

Also packed in ½ lb. Tins.

Peterborough, Durham, Victoria, Hastings and Northumberland—A Page for District Readers

THE DAY'S DOINGS AS RECORDED BY THE EXAMINER'S STAFF OF CORRESPONDENTS.

MADE in the famous natural wool, tailored to fit comfortably and guaranteed unshrinkable, Admiral Underwear is ideal for inside workers. Made in two-piece suits or in form-fitting combinations.

The Nation's Protector

Ask for it by name

Admiral A5

UNDERWEAR FOR MEN

KEENE AND THE DISTRICT

Anniversary of Bethel Methodist Church Next Sunday — News Paragraphs.

KEENE, Oct. 18.—The Methodist church at Bethel will hold their annual anniversay service next Sunday at 10.30. The pulpit will be occupied by the pastor, Rev. Andrew McLauchlin, and by Rev. John Archibald of Keene Presbyterian church.

Special music will be rendered by soloists from St. Jame's, Peterboro, and Bethel choir; also by Master Ashton Sife.

On Monday evening, October 23, a fowl supper will be served from 5 to 8 p.m., followed by a concert The programme will consist of speeches by Revs. George Ross, M. A., D. M. Stinson, M.A.B.D. and local clergy. Also musical number by the following: Quartette, Messrs. Bert Cutmore, Edwin Rowe and Misses Ruby Young and Mary Wood; solos by Miss Elva McIntyre; recitations by Miss Josephine McGill; solos by the boy singer, Master Ashton Fife.

News Paragraphs.

William Wedlock spent Sunday with his parents at Peterboro.

Miss May McNeyan attended the annual teachers convention at Peterboro, Thursday and Friday of last week.

Miss Laura Richardson visited friends near Roseneath a few days the past week.

Miss Alice Lundsen spent the past week with friends in Peterboro.

Mr. Percy Skinner of Toronto spent a few days the past week with his mother, Mrs. Richard Skinner.

Mr. and Mrs. James Richardson attended Roseneath Fair on Friday.

Miss Evelyn Dorris who underwent an operation at St. Josephs Hospital, Peterboro, for appendicitis last Friday is recovering nicely.

Joseph Taylor and Stanley Braglin were in Peterboro on Saturday.

The Young Peoples Society of Keene Methodist Church took the sercise at Zion on Sunday afternoon giving their rally day programme, followed by an address from the pastor, Rev. Mr. McLauchlin.

Mrs. Vernon Ellis is visiting friends at Peterboro this week.

Mr. and Mrs. William Wellman and children spent Sunday with friends at Norwood.

The new garage being built on Main stree by Taylor and Braden is nearing completion.

Mr. and Mrs. Gilbert Houson attended the Roseneath Fair on Friday.

Marshal Weir was in Peterboro, Saturday on business.

OTONABEE COUNCIL VOTED $20 FOR FAIR.

Pass and Ordered Paid a Number of Accounts.

KEENE, Oct. 18.—At the regular monthly meeting of Otonabee Township Council the Otonabee School Fair was voted $20.

The following accounts were passed:

Work on roads—Thos. Beatty, $9.45; Richard Doris, $4.73; John Collins, $9; Roy Swan, $9; Harry Smith, $13.50; Ernest Robinson, $4.50; Richard Orde, $6.75; A. Collins, $5.63; Joseph Burns, $2.25; J. Thorn, $6.75; Herb. Deyell, $8.55; Joshua Chambers, $6.41; Harry Manley, $22.50; Wm. Drummond, $11.25; James Drummond, $36.75; Ralph Drummond, $25.20; Sam. Comrie, $13.50; Percy Price, $8.10; H. Emmery, $2; C. Hope, $5.63; R. J. Cameron, $24.15; Fred. Watkins, $2.25.

John Edwards, cement, $14; T. K. Brown, wire fence, $4; W. Finnie, wire fence, $8.75; E. W. Wood, one-eighteenth acre land, $5.55; T. C. McRae, township grant for School Fair, $20; D. T. Drummond, account, $73.31; Toronto Western Hospital, for Mrs. Kingsley, $385.00; G. S. Taylor, beam for township plough, $6.97; Peterborough Examiner, printing, $18.13; D. H. Moore, placarding and disinfecting, $7; Ambrose Doris, Township Overseer, $200.

Council adjourned, to meet November 20.

CAMPBELLFORD AND DISTRICT

The Campbellford Midgets Play Orangeville To-Day. Personals.

CAMPBELLFORD, Oct. 18.—Campbellford and Orangeville midget teams will meet in Toronto today at Scarboro Beach.

The winners will meet St. Catherines on the same grounds on Saturday, October 21 to decide the championship. Saturday's game will be called at one o'clock sharp.

Charlie Holmes is manager of the local team, and has given them some good workouts lately.

Laid At Rest.

The funeral of the late John Forrest took place from the family residence, Centre street on Tuesday afternoon and was largely attended Services wer held at 2 o'clock and the remains taken to the English Line Cemetery for burial.

Personal Mention.

S. G. Way of Tweed, Ontario was a visitor in town on Tuesday.

Miss Lillian Davidson of Brighton visited relatives in town over Sunday.

Mr. and Mrs. Waiter Wiggins motored to Warkworth and visited relatives over Sunday.

Mrs. Frederick Weston with Miss J. Weston are visiting relatives in Toronto.

Messrs. John J. Adams, Nelson Poole, Albert Betrand and Lewis Locke motored to Roseneath where they attended the Fair on Friday.

Miss Edna Archer of Toronto is visiting at the home of her parents, Mr. and Mrs. D. S. Archer, Front street.

J. D. Cameron of Peterboro was a visitor in town on Monday on official business.

A CONCERT FOR FIRE SUFFERERS

Campbellford Prepares to Go Over the Top in an Effort to Provide Relief.

CAMPBELLFORD, October 18.—The Northumberland Regimental Band, under the direction of Mr. R. Cowell will hold a musical evening on Thursday, October 19th, at the Opera House. in aid of the fire sufferers of Northern Ontario, the programme being a lengthy one, concert will start sharply at 8 o'clock. The opening selection will be:

O Canada, by the band, followed by—

March, Iron Clad, by Wm. Huff.

Solo, selected, Miss Hazel Atkinson.

Band selection, Songs of the Old Folks, by Lake.

Recitation, J. R. Battisby. Selected

Band selection, Tannhouser, Wagner.

Solo, by Mrs. Fred de F. Free, selected.

Baritone solo, Asleep on the Deep, Band Sgt. George Salter.

Instrumental Trio, Piano and Violin, the Messrs. Brunnelle.

Band Selection, Memoirs of Stephen Foster (by request) Holmes.

Solo, by Miss Meiklejohn, Selected.

March by the band, "Colonel Boggy," Alford.

God Save the King.

Mr. C. L. Owen has kindly consented to act as chairman. and after the concert the floor will be cleared and the remainder of the evening devoted to dancing.

School Notes.

When the 9.45 passenger train from the west arrives in Campbellford every school morning, there are twenty-three pupils wend their way to the Campbellford High School and return on the 7.03 in the evening; in the interim, from 4 p.m. till train time they study and do their home work in the basement of the Library building.

Around the Statoin.

William H. Abernethy, who has charge of the transportation at the freight sheds here reports an unusual amount of merchandise arriving this week and has found if necessary to get extra help to relieve freight congestion.

Canal News.

The "Bessie Butler" arrived in port on Tuesday morning from Peterboro with a scow in tow loaded with building material for the lockmaster's dwelling at Lock No. ten.

Workmen of the canal staff are busily engaged getting things in shape for the new building on the cement bridge dam. which will provide shelter for the new electric gates.

Tea Meeting.

Among those who attended the Stanwood tea meeting from Campbellford on Tuesday evening, were Mr. and Mrs. Chas. Davidson, Mr. and Mrs. A. L. Reindeau, Mr. and Mrs. Ed. Plummer, Mr. and Mrs. T. L. Diamond, Mr. and Mrs. W. J. Stillman, Mr .and Mrs. J. L. Hoover, and Miss Nellie Hoover; Mrs. C. W. Turner, Mr. and Mrs. Walter Lowe, and report having had a delightful evening.

Sad Death of Jack Roe.

The sad news of the death of little Jack Roe, aged 8, came as a great shock to his playmates, on Tuesday morning. The little chap had only been sick for a few days with diphtheria, which terminated fatally. He was a son of Harry Roe of Napanee (formerly of Campbellford) and lived with his grandparents. Mr. and Mrs. John Hunter, Centre street.

The funeral took place to Mount Pleasant cemetery.

Personal Mention.

Mr. and Mrs. Alfred Parr, of Hoard's Station. were visitors in town on Tuesday.

Mr and Mrs. W. R. Bell, with Mr. and Mrs. Mortimer Reynolds, motored to Frankford on Sunday, and spent the day with relatives

Mr. and Mrs. Percy Peeling, of Belleville, are visitors in town, and are staying with Mr. Peeling's parents, Mr. and Mrs. John Peeling, of Centre street.

EVIDENCE ENDED DAVIS HILL CASE

Judgment Reserved Until Thursday Morning

The presentation of the evidence in the case of Davis Hill, of Dummer township, charged in the County Police Court, with cattle poisoning, was concluded last evening before County Police Magistrate O. A. Langley. Judgment was reserved until Thursday morning.

Continuing his evidence yesterday, Davis Hill said that he had worked for his brother at times and had not made any agreement for being paid, but had accepted some feed oats for his horses and occasionally the money which his brother gave him. Davis kept no track of this in his book, where he kept an account of his brother's debt for his own convenience, as he was staying at the time with Russell, his brother. As fall ploughing was coming on, Davis stated that he wanted $3 a day for the use of his team of horses and labour.

On the evening in question Davis states that he had a little quarrel with May Hill, Russell's wife, over some ducks, and then May had said something about her wishing him to go back to Park's place, where he permanently stayed. Later Russell and May drove into Peterborough and Davis had got his horse ready to drive to another farmer's place to see about work there, when he was interrupted by the return of Russell and May. Then David had unhitched his horse and returned to the house, where he sat down on the back verandah steps. He remained there until a little after 9.00, when he entered the house, passed by May Hill and went up to his room. On the way he also passed Russell and inquired of him if there was a light in the room, and then retired with his father and was not seen again until next morning.

Davis firmly denied May's statement that he had gone out of the house during the evening and had returned about 11 o'clock, and asked for a light to see to wash his hands.

The next morning Davis stated, that after breakfast he went out about 8 o'clock to get the horses, and not finding both he asked Russell would he help him find them. Both Russell and he then traversed the fields in different directions, searching for the horses.

Davis declared that he found the dead cow and noticing the green spots on the animal came to the conclusion that it had been poisoned. After securing his horse he returned to the barn, where he saw Russell, and told him about the dead cow.

May at the time seemed to be crying, stated the accused, as she stood at the well. He believed that she had seen the dead animal when she had gone for the cows in the early morning before he had come across it.

Then the accused drove into Peterboro and returned to Park's, where he was arrested later by Provincial Constable George Cookman.

Counsels here presented their arguments for presentation and defence and Magistrate O. A. Langley reserved judgment until Thursday morning at 9.45 on account of the late hour, and that he might hear the stenographer, who was not present, read to him some of the previous evidence.

NORWOOD NEWS

NORWOOD, Oct. 18.— The young friends of Miss Clara Metcalfe who is to be married on Wednesday tendered her a miscellaneous shower at the home of her sister, Mrs. J. McConnell on Monday evening.

Death

The death occurred on Friday last at the home of her son, Joseph in Galway township of Mrs. Charles Doughty.

The deceased is survived by four sons and one daughter namely,—Mr. Wm. Doughty of Norwood; Joseph of Galway township, Thomas of Warsaw, Fred of Peterborough, and Mrs. Samuel Hatherley of Hastings.

The funeral was held on Saturday last; the place of interment the Norwood Cemetery.

Mr. and Mrs. W. A. Richardson went up to Toronto on Tuesday.

Mr. and Mrs. Blake and family of Hastings were in the village on Sunday calling on friends.

Miss Lillie McCary of Peterboro, spent Sunday at her home in the village.

Dr. N. F. Sutton and Mrs. Sutton were in Madoc on Sunday.

Dr. S. P. Ford was in Peterboro on Monday.

Mr. and Mrs. George File of Otonabee, were recent guests of the latter's sister, Mrs. B. Brackenridge.

Mrs. Thos Brown (nee Birdie Malcome) and children of Trent River, were guests of her mother, Mrs. John Hendren one day last week.

Mr. Griffin of the local Union Bank staff, was in Hastings on Sunday.

Mrs. McClary and Miss Faye McCary motored to Peterboro, on Monday.

Rev. T. M. Wesley of the Norwood Presbyterian Church was in Campbellford on Monday.

Mr. and Mrs. William Carbrey motored to Peterboro on Sunday.

Miss Katie Edwards was in Peterboro, on Monday.

Mr. Earl B. Laing of Bethany, and Miss Elsie Laing of Norwood, spent Sunday afternoon with friends at Hastings.

Mr. John Mack[illegible] was in Peterborough, on Tuesday.

Mr. Hugh McDonald motored to Peterboro, on Tuesday.

Mr. E. P. Cuffe was in Peterboro on Tuesday.

Mr. and Mrs. Edgar Wood of Bethel were in the village on Wadnesday last.

Miss Starke of the Norwood High School staff spent the week end with friends in Lakefield.

WILL WEAR BETTER.

The fireless cooker will be with you longer if it is thoroughly washed, dried and put in the sun after each using.

More than 50,000 students are studying engineering in technical schools in the United States.

"My Wife *is the best cook in the world!*"

"Her cakes, pies, doughnuts and all her cooking are delicious, and a real success. And the secret of that success she says, is Cooket."

Cooket is a new vegetable shortening, of the utmost purity and quality, made by a wonderful new process that makes it light, white, exquisitely pure, and easy to use.

It is dainty enough for the finest cake, yet economical enough for all cooking and baking purposes. Cooket makes success certain, when you are preparing dainty appetizing dishes. Use it for all frying and baking and he will truly say "My wife is the best cook in the world."

COOK IT WITH—

COOKET

A pure vegetable shortening for all frying and baking.

Unrivalled for Purity.

Write for Cooket Recipe Book.

All good dealers sell Cooket in tins of 1 lb. and 3 lb. net weights.

LEVER BROTHERS LIMITED, TORONTO C1

Bakers Bake It For You

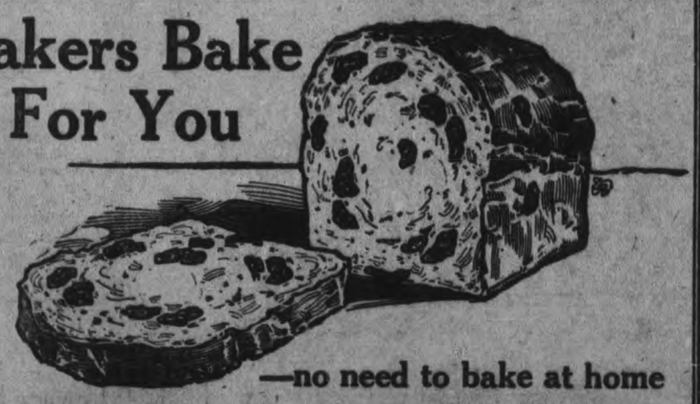

—no need to bake at home

HERE'S your old-time favorite—*full-fruited raisin* bread with at least eight tempting raisins to the slice—already baked *for* you by master bakers in your city.

Simply 'phone your grocer or a neighborhood bake shop and have a fresh loaf for lunch or dinner to delight your folks.

We've arranged with bakers in almost every town and city to bake this full-fruited raisin bread.

Made with big, plump, tender seeded raisins. The raisin flavor permeates the bread. You've never tasted finer food. Order a loaf now and count the raisins.

Raisin bread is a rare combination of nutritious cereal and fruit—both good and good *for* you. Serve at least twice weekly to get the benefits.

Use Sun-Maid for home cooking of puddings, cakes, cookies, etc.

You may be offered other brands that you know less well than Sun-Maids, but the kind you want is the kind you know is good. Insist, therefore, on Sun-Maid brand. They cost no more than ordinary raisins.

Mail coupon for free book of tested "Sun-Maid Recipes."

Blue Package

Sun-Maid Raisins

The Supreme Bread Raisin

Sun-Maid Raisin Growers
Membership 13,000
FRESNO, CALIFORNIA

CUT THIS OUT AND SEND IT

Sun-Maid Raisin Growers,
Dept. N-490-3 Fresno, California.
Please send me copy of your free book, "Recipes with Raisins."

NAME.....
STREET.....
CITY..... PROVINCE.....

HEMORRHOIDS

Do not suffer another day with Itching, Bleeding, or Protruding Piles or Hemorrhoids. No surgical operation required. Dr. Chase's Ointment will relieve you at once and afford lasting benefit. 60c a box; all dealers, or Edmanson, Bates & Co., Limited, Toronto. Sample box free.

Westminster Hotel
TORONTO

The Only Hotel of its Kind in Canada

Centrally situated, close to shops and theatres. Fireproof. Home comfort and hotel convenience. Finest cuisine. Cosy tea room open till midnight. Single room, with bath, $2.50 double room, with bath, $4.00. Breakfast, 50c. to 75c. Luncheon, 65c. Dinner, $1.00.

Free taxi service from trains and boats. Take Black and White Taxis only. Write for booklet

240 JARVIS STREET - - TORONTO, ONT.

IF!

IF you want the only underclothing made in Canada that is re-inforced at all wearing parts—
wear "CEETEE"

IF you want underclothing with a real closed crotch—
wear "CEETEE"

IF you are susceptible to colds or chills—
wear "CEETEE"

IF you want the only underclothing that is knit to fit the body—
wear "CEETEE"

IF you want the underclothing that will not shrink—
wear "CEETEE"

IF you want pure wool underclothing without the usual irritation—
wear "CEETEE"

IF you want underclothing superior to the best imported—
wear "CEETEE"

IF you want underclothing without any sewn seams—
wear "CEETEE"

IF you want underclothing of downy softness, and absolute comfort—
wear "CEETEE"

IF you want the underclothing that doctors recommend—
wear "CEETEE"

IF you want economical buying in underclothing—
wear "CEETEE"

GUARANTEED UNSHRINKABLE CEETEE PURE WOOL
Look for the Sheep on every garment.

THE TRADE MARK AND THE NAME

"CEETEE"
THE PURE WOOL UNDERCLOTHING THAT WILL NOT SHRINK

ASK YOUR DEALER TO SHOW YOU

SOLE MAKERS
Turnbulls OF GALT, CANADA

SETTLERS CANNOT MAKE A LIVING

Induced By Agents to Locate on Queen Charlotte Islands.

MASSETT, Q.C.I., Oct. 18.—(Canadian Press)—Charges made by a small group of settlers newly arrived from the Old Country that a London immigration company had induced them to sail to the Queen Charlotte Islands by glowing advertisments of possibilities here, whereas they found it impossible to make a living have led Thomas Deasy, an old resident to broadcast an open letter describing conditions on these western outposts of the Dominion of Canada as he sees them.

The Queen Charlottes are about eighty-five miles west of Prince Rupert, B.C., comprising two large islands, jutting out into the Pacific Ocean nearer the Orient than any other of the western possessions of Canada or the United States.

Conceding that the company promoters, in their zeal to build up this little known country, may have made promises not altogether justified, Mr. Deasy feels that the immigrants' published protests may not have presented an exact picture of the situation on these islasds.

The natural resources of the Charlottes, he says, are great and climatic conditions were such that large numbers of health seekers were coming in. Of four hundred white children, but one died in the past year from natural causes, and the Indian population had increased. The healthful climate Mr. Deasy attributes to the Japan current, which sweeps through the numerous inlets and bays.

Fishermen were very prosperous and hundreds ply their trade in the surrounding waters. One fishermen, W. H. Ross, unaided, cleared $600 in June and July this year.

Mr. Deasy admits that there are many disadvantages, but points out that this is true of any country. Winter brought wind and rain. Heavy storms on Hecate Straits made transportation difficult.

Prospects for farmers were not bright at present, although there is plenty of land. Isolation and lack of roads were the chief drawbacks, just as they were on Vancouver Island in the early days.

Tar shale and other indications of petroleum fields are to be found on the Yakoun River and the west coast of Graham Island, but little mining has been done, he continues. Moresby and other islands show indications of gold, silver, copper, iron and other minerals, while the beaches of Graham Island show quantities of platinum and black sand containing gold.

An attempt to investigate the complaints of the new settlers was frustrated, Mr. Deasy states, by the failure of the complainants to appear and testify, although notices were duly posted and a government official was prepared to receive testimony, oral or otherwise.

Designers Grow Lavish of Cloth

Nearly all of the new fall frocks show a growing recklessness of material.

Many use panels and drapes and sleeves of fine pleating. All are longer and fuller. From one to five more yards of material is needed now than last season.

Colors are gorgeous. Amber, cocoa, chocolate, bronze and the lighter golden browns are most popular and for evening wear the gold and flame shades are most in demand.

Embroidery is used to a great extent and so are trimmings of the material itself—pleatings and tucks and tailored tabs. Wide sleeves are often lined with silk of a brilliant shade to give a color contrast.

SHOWING HOW MILLIONS GROW

John D., Jr.'s, Fortune Boosted $52,441,380 By Oil Melon; Over Million to 27 More.

New York, October 18.—The declaration of a 400 per cent. stock dividend by the Standard Oil Co. New Jersey added one or more millions to the fortunes of 28 persons and corporations.

John D. Rockefeller, Jr.'s 38,970 shares of preferred stock and 452,080 of common mean he will be further enriched $52,441,380 by the dividend. The Rockefeller foundation, holder of 196,000 shares, profits $22,736,000. A total of $18,560000 goes to the Northern Finance Corp., and $9,280,000 to Eliza S. Prentiss. The University of Chicago is given $2,326,000.

The 33,280 shares held by Mrs. Edith Rockefeller McCormick divorced wife of the harvester king, mean an addition of $3,860,000 to her bank account. Her former husband holds 80 shares of Standard Oil of New Jersey stock. This means but $9,280 profit by the dividend.

Other persons who profit more than a million are; Lewis Cass Ledyard and Payne Whitney, as trustees; Helen James, Sarah B. Kenan, Anna M. Harkness Edith M. Harkness, C. L. Murfey, trustee; Emma Auchincloss, Helen C. Bostwick R. S. Brewster, E. D. Brewster, Clifford Brokaw, Annie B. Jennings Oliver G. Jennings, Mary B. Jennings, A. K. Macomber, V. E Macy, Walter Ladd and V. E. Macy, trustees; J. L. Severance, Dorothy Straight and Margaret Straight.

HEALTH MESSAGE TO THE WORLD

Take "Fruit-a-tives" And Make Yourself Well

"Fruit-a-tives", the marvellous *medicine made from fruit juices* and tonics, is the most beneficial medicinal agent that has ever been given to mankind.

Just as oranges, apples, figs and prunes are nature's own medicine, so "Fruit-a-tives"—made from these fruit Juices—but concentrated and intensified—*is the greatest Stomach and Liver Medicine, the greatest Kidney and Bladder Medicine—the greatest Blood Purifier—the greatest remedy for Headaches, Constipation, Indigestion, Nervousness and Bad Complexion—in the world.*

To be well, take "Fruit-a-tives"

50c a box, 6 for $2.50, trial size 25c. At dealers or sent postpaid by Fruit-a-tives Limited, Ottawa.

CAVAN NEWS.

CAVAN, Oct. 18. — Miss Ethel Perrin, South Monaghan, spent last week the guest of her aunt, Mrs. Bert Perrin.

Mr. Meredith Perrin Mr. and Mrs. Bert Perrin returned with her to her home on Sunday.

Miss Paisley spent the week-end at her home in Markham.

Mr. John Matchett has returned from the West.

Miss Alathea Kelly and her sister Mrs. Wright visited the Misses Ada and Elsie Richardson and other friends in Lindsay last week. They also visited Peterborough friends.

There are nearly 2,500,000 men in this country in the building industry.

Corns Go
Just say
Blue-jay
to your druggist

The simplest way to end a corn is Blue-jay. A touch stops the pain instantly. Then the corn loosens and comes out. Made in a colorless clear liquid (one drop does it!) and in extra thin plasters. The action is the same.

Pain Stops Instantly

CROP REPORTS

Following is a summary of reports made by the Agricultural Representatives to the Ontario Department of Agriculture:

Norfolk says that apples are disappointing in both yield and quality. he bulk of the crop in that county will be domestic packed.

Halton says: "Fruit men are harvesting their apples as rapidly as possible. Box packing is becoming more general, due to the influence of fruit associations."

Welland reports: "The grape harvest is practically over. Prices are running from $60 to $75 per ton, and in some cases a little higher. Apples selling from $1.00 to $1.50 per bushel, depending upon variety and quality."

Lincoln has the following regarding the keeping quality of peaches properly stored: "Illustrating the benefits resulting from cold storage a grower in this county has put up his own cold storage plant. Elberta peaches were put into storage at a time when the price was ranging from 15c to 18c a 6-qt. basket. These peaches are now being taken out of storage and are bringing 55c a 6-qt. basket on the commission market in Toronto."

South Simcoe states: "A considerable quantity of potatoes are being disposed of at 40c per bag at the elevator. Some are pitted in the field, and many who have found little rot are filling their storage accommodation to capacity." Rot is being reported in several counties.

Roots are being lifted, and on the whole are promising well. The weather so far has been favorable for the work. Lambton says that sugar beets are yielding from eight to fifteen tons to the acre, with a sugar test of from 12 to 15 per cent.

Kent says that the average yield of corn as shown by the husking is not up to the average of last year.

Opinion so far is divided as to the acreage of fall wheat sown, some counties showing an increase and others a shrinkage. On the whole the area seems to be somewhat less than that of last year.

Fresh cows and springers are bringing around $60 in Dundas County.

Victoria says: "Our local Holstein breeders held a sale of pure-bred stock on Thursday this week. Prices were rather disappointing." Hogs are lower, selling around $10.50 F.O.B.

Waterloo states: "A few farmers have been picking up feeders for the winter. These are being bought at all the way from 4½c to 5½c a lb., depending on the quality."

Lambton says: "The shipping of finished cattle has dropped somewhat in the past few weeks. Hogs of good bacon type are being marketed from the county. Friday 33 out of 65 hogs were graded select bacon by official graders at Watford who were giving a demonstration at that point."

Grey says: "Lambs are being sent out to market quite freely of late. Some Blackfaced lambs at the Sheep Fair at Chatsworth on October 13 were sold for 13c per lb. Hogs are also coming out quite freely."

A carload of grade Yorkshire sows were shipped to Quebec during the week for breeding purposes. A load of pure-bred Oxford sheep went out also. More interest is being taken in sheep in this county.

Sucking pigs are selling at from $8 to $10 a pair in North Simcoe. Little pigs are quoted in Frontenac at $11 a pair.

Fall rains have put the land in much better condition for plowing, and many farmers are turning under all they can, with the fair weather than is now prevailing. Other fall work is also being pressed, but competent help is hard to procure in many quarters.

Dundas says: "We had a frost about the 25 of September which caught some of the corn pretty hard, and as the weather was very bright and dry following it, there was some corn put in the silos this year, yet it was much too dry to make good silage. Some farmers added water, while others are taking a chance on it being all right."

A Thought

By faith Abraham, when he was called to go out into a place which he should after receive for an inheritance, obeyed; and he went out, Hebrews 11:8.

Keep not standing, fixed and rooted;
Briskly venture, briskly roam;
Head and hand, where'er thou foot it,
And stout heart are still at home.
In what land the sun does visit,
Brisk are we whate'er betide;
To give space for wandering is it
That the world was made so wide.
—Goethe.

MARRIAGE A LA MODE.

White is, of course, the favorite color of the bride.

Brides of the South Sea islands, naturally dark skinned who dress so that much skin is revealed, frequently on the eve of their marriage smear their bodies with a thick white composition resembling paint.

This constitutes their chief attempt to gain a festive appearance.

CUSTOMS WATCHING FOR SILK THIEVES

A Determined Effort Is Being Made to Prevent Smuggling of Stolen Textiles Into Canada.

OTTAWA, Oct. 18.— (Canadian Press.)— All ports of entry from United States into Canada are being closely watched by an augmented force of customs preventive officers in an attempt to check the smuggling of silks and textiles into the Dominion. Hon. Jacques Bureau, Minister of Customs and Excise, stated that complaints had been received by his department from people in various parts of the Dominion against this smuggling, which was stated to have shown a decided increase. The commissioner of customs and chief preventive officer had therefore decided upon special measures in an effort to stamp out this illicit entry of goods. These efforts would be extended across the whole of the International border until the smuggling was wiped out, if such was possible.

SEX TRANSFORMATION IS CLAIMED BY SCIENTIST

LONDON, Oct. 18.—(Associated Press)—The day should come, according to eminent zoologists, when science will be able to determine and to control the power of growth. The interest taken in this subject was shown by the numerous audience which attended a lecture on intersexuality before the British Association by Dr. F. A. E. Chew.

Dr. Chew is the scientist who last year reported the result of some remarkable experiments during which he changed hens into crowing cockerels. The continuation of these experiments, he said, had resulted in the complete reversal of the sex of hens and cockerels. But his lecture this year dealt chiefly with goats.

A case was known to him, he said of a goat which had won prizes when an immature female and which came later to assume male characteristics and in behaviour was a male.

"I believe," he said, that an animal possessing the function of the female can undergo such a complete transformation as to function as a male.

CANADA'S TRADE TENDS TO EXPAND

Report Shows That Imports Are Decreasing and Exports Increasing.

OTTAWA, Oct. 17.—(Canadian Press.)—The tendency of Canada's trade to expand, her exports to increase, and her imports to remain about stationary, or decrease, at present, is shown in the summary of Canadian trade covering the first half of the fiscal year, issued by the Department of Customs and Excise yesterday.

The first six months of the fiscal year closed on September 30th last. On that day, the grand total of Canadian trade stood at $759,374,880, or $37,664,156, more than in the six month period which ended September 30, 1921, when it totalled $721,710,724. When the figures for the month of September of the present year are compared with those for the same month in 1921, an increase of $13,857,005 is shown. In the month of September alone this year, Canada's trade totalled $133,252,691, as against $119,395,686 in 1921.

PAUL'S EARTHLY POSSESSIONS

"The singer who has a fine note in her voice may blaze in diamonds; the speculator who make a lucky venture in the stock exchange, or the distiller who manufacturers some horrible intoxicant, may, in a year or two have his carriages and his palace, his title and his estate. But the thinker who has raised the aim of nation, may die unnoticed, and the poet who has enriched the blood of the world be left to starve. Paul pours out his life a libation on God's altar in agonies and energies for his fellowmen. He cleanses the customs, he brightens the hopes, he purifies the life of men. He adds for centuries to the untold ennoblement of generations, and what is the sum-total of his earthy reward? What is the inventory of all his earthly possessions as he sits upon his prison floor? Just "the cloke that I left at Groas and the books and the parchments." (See also 2nd Timothy, chapter 4, verse 8.

Archedeacon Farrar in "The Message of the Books.

MAKES A GOOD DESSERT.

Stale cake may be sliced and used to line a mold for a gelatine or cornstarch mixture.

PATCHES ON THE PATCH BAG.

If you will fasten a large safety pin on the outside of the bag where you keep your patches and attach a small sample of everything that goes into the bag you will save yourself lots of time and exasperation.

SANTAL MIDY CAPSULES — Easy to Take—Quick to Relieve CATARRH of the BLADDER — Safe, Successful — Each Capsule bears name MIDY — Beware of counterfeits

Edwin Elcome
TAXIDERMIST
692 HARVEY STREET
PETERBOROUGH, ONT.
Heads, Birds, Fish, Etc.,
Mounted Artistically and Permanently.
MASKINONGE, BASS, AND TROUT OUR SPECIALTY.

Use Baby's Own Soap
It's delightful
BEST FOR BABY—BEST FOR YOU

Infant's Dainty DRESSES
In Long and Short Lengths
We have just recived a new shipment of these garments for the youngest member of the family. They are in such exquisitely fine materials and styles, as to make any MOTHER want ONE or MORE FOR THE BABY.
W. E. LECH, 366 George St.
(Third Door from Simcoe Street)

INSURANCE
REPRESENTING
FIRE, LIFE, ACCIDENT & SICKNESS, AUTOMOBILE, PLATE GLASS, BURGLARY, LIABILITY, LIVE STOCK, GUARANTEE BONDS.
HILL, WEDDELL & HILLS
ESTABLISHED 1883.
PHONE 14 Office 124 Hunter St.

Think of it! 43 fresh-fragrant cigarettes for 15¢
—that's what you get when you roll your own with ORINOCO
A 15¢ Package supplies the makings for 43 cigarettes.

Talk with the boys and girls, regularly
By Long Distance

"Hello, Mother! How are you all? Your voice sounds just as natural as if you were sitting beside me!"

Long Distance is so satisfactory that in an increasing number of homes a regular weekly talk with the boys or girls at College or Schools at an appointed hour, (often at Station-to-Station rates) has become an established habit.

There is a feeling of contentment, of satisfaction, when you have actually *talked* with the absent ones that proves worth many times the small charge for a Long Distance message.

After 8.30 p.m. the evening rate on Station-to-Station calls is about one-half the day rate.

Try it.

J. M. McHARDY
Manager

Every Bell Telephone is a Long Distance Station

CHINA PAINTING
Mrs. Langley McCarthy Teaches Biscoff's New and Beautiful Work in CHINA PAINTING

NEW FALL HARNESS
--- at ---
W. H. Roberts
LEATHER GOODS STORE
Our New Stock for the Fall and Winter Season is not only larger than in previous years, but Better Assorted. Better still, it has been bought for CASH, enabling us to give Extra Special Value to our Customers—in all such Stable Sundries as Harness, Single and Double, Horse Blankets—to Clear at Reduced Prices.
We have a few U.S. Army Blankets, Seconds, Wool-lined, at a Special Price.
Trunks, Robes, Club Bags, Purses, Footballs and Whips.
—182 SIMCOE STREET—
(Opposite Montgomery House)
'Phone 1376J — House 1708J
mwf101d 5977.

DUTCH BULBS
Plant now for Winter Flowers and Spring Bloom in the Garden.

Hyacinths, named varieties, all colors	2 for 25c
Daffodils, single and double, per doz.	60c and 75c
Tulips, single, named bedding— Doz.	40c
Per 100	$3.00
Tulips, double, named, per doz.,	40c and 50c
Tulips, Darwins, select named varieties, doz.	60c
Tulips, Parrot, select mixture, doz.	50c
Tulips, mixed bedding, 1st size— Doz.	35c
Per 100	$2.50
Crocus, named varieties— Doz.	20c
Per 100	$1.50
Snowdrops—Doz.	25c
Per 100	$1.75

See our Window Display of the above select stock.
Peterboro Floral Co.
247 George St. Phones 1395-456
Sundays and Nights 1688J

STORE OPENS - - - 9 a.m.
STORE CLOSES - - 5.30 p.m.

The GRESSMAN Company Limited

A 50c Mid-day Lunch Served in Our Tea-Room from 11.30 a.m. to 2 p.m.

The High Winds Are Sending the Leaves Helter Skelter

along the roadsides and stripping them from the trees, and now they are gaunt and nearly bare; all except the evergreens, and they, staid old persons, never change their garb, never know a new fashion. Always the same, day in and day out.

What a disinteresting old world it would be without a change of fashion, now and then. What a disinteresting Store this would be without new goods coming and going all the time.

The Gressman Co. Ltd.

Dining-Room Suite

Characteristic of the Carlean Period

$166.50

A very inexpensive Suite, copied from an antique. The edges are beaded and the drawers relieved with applied ornaments. The Buffet is a dainty affair with two long and two short drawers and cupboard space. The Table has four legs, one at each corner. The China Cabinet displays a unique idea—a tier effect formed by the top of the low cupboard and four legs, one on each corner, supporting another top. Very useful for serving purposes. The Chairs are upholstered with blue leather.

Queen Anne Dining-Room Suite, $154.50

Birch in Walnut Finish

A complete Nine-Piece Suite in the delightful Queen Anne design. The Buffet is constructed on graceful lines with one long linen drawer, three small drawers and cupboard space. The China Cabinet is quite spacious and has double glass doors. The Chairs are upholstered with genuine leather.

The Leisure Hour Demands A Cushion

and the woman who is handy with the needle and wise in the way of making cushions will come to CRESSMAN'S and secure one of these soft, downy forms filled with Kapok and covered with a firm white cotton.

SQUARE SHAPE—
16 x 16 inches, 65c.
18 x 18 inches, 75c.
20 x 20 inches, $1.

OBLONG SHAPE—
16 x 22 inches, 90c.
18 x 24 inches, $1.25.

CIRCULAR SHAPE—
20 inches in diameter with three-inch band, $1.15.
25 inches in diameter with three-inch band, $1.25.
27 inches in diameter with three-inch band, $1.50.

BOLSTER SHAPE—
10 inches in diameter and 24 inches long, $1.25.

A New Home Within the Old Walls!

What a Transformation Can Be Made with a Little Wall Paper

Just four walls and a roof above, but what wonderful changes you can make. What a new and beautiful atmosphere you can infuse, and all by means of well selected, artistic wallpaper.

Our stock is comprehensive. Every pattern was selected because it has a true decorative value. There are foliage effects, vista scenes with lily ponds in the distance, bird and floral designs in abundance, plain grain papers, etc.

A Barnet Kitchen Cabinet

Means Fewer Steps

The Barnet has many incomparable features that are exclusive and found only in Barnet Cabinets. To know and appreciate them fully you should have our salesman explain them to you. The workmanship on these Cabinets is perfect, every piece of wood is fitted just so. They are an excellent piece of Cabinet making and a practical piece of kitchen furniture.

Let's Change Our Garments to the Tune of Whistling Winds and the Snap of Frosty Twigs Underfoot

Let's Don the New Coat with the Collar of Fur or Cloth, and Pay Little Heed If It Snows or Blows

It has been a great pleasure to assemble all these beautiful garments and it is an even greater pleasure to show them. They are smart beyond words. Superior talent must have designed them, and certainly expert sewers put them together. From the highest to the lowest there is not a mean looking garment in the entire collection, that encompasses dozens and dozens of styles, colors and materials. Priced as low as **$19.75** and up to **$120.** Plenty of intermediate prices.

Seal Brown Velinette Model at $118

Luxurious is the proper word to describe this handsome wrappy model of seal brown velinette. The sleeves are just what you would expect in shape, wide and straight, but the surprise comes when you note the beautiful silk embroidery workings done in brown to match. Heavy tassels adorn the back and fall from beneath the folds of the sleeves. The new side-front closing is displayed to advantage. Its crowning glory is a deep collar of plucked beaver. Lined with seal brown Canton crepe. Price, **$118.**

Utility Coats English Models $25 to $37

Inexpensive garments, yet swagger and weighty. All well tailored with single or double inverted pleats down the back, patch and pouch pockets, belt all around, leather buttons. An assortment of handsome tweed mixtures in a variety of plain and heather tones.

A Swagger English Model at $37.50

One would never confuse this model with a cheaper garment. The velour is so fine, the seams so well finished and the general lines so excellent that a single glance is sufficient to determine its worth. Besides the patch pockets are two slashed breast pockets. Raglan sleeves and leather buttons. A beautiful lovat shade.

Stubley's English Chinchilla Coats, $62

Mannish garments these, but oh, what lovely warm materials, and how swagger, too! Heather mixtures of green and brown shades, with raglan sleeves, patch pockets, belts and welted seams. The quality of the chinchilla and the tailoring certainly maintains the fine reputation of English fabrics and garments.

THE MATERIAL IS OF VELINETTE and the color is an elk tone, but it is the collar of genuine plucked beaver that will immediately captivate your fancy, and when your eye travels below the collar along the graceful flaring lines of the back, with its cording of the material edged with blue and gold stitching all forming a narrow panel that terminates before it reaches the waist, then your captivation is complete. The pretty sleeves with their gathered cuffs held in with a band of the material, stitched with blue and gold and finished with tassels, are thrown in for good measure. Full lining of Skinner's satin. Priced at **$119.**

THE LOOSE ENVELOPING LINES of the Rappaport model are splendidly exemplified in this garment. The maker gives the material the fitting name of suedine and the color is a clear taupe shade that harmonizes with the deep collar of lynx. The sleeves are on the mandarin order with a small opening at the wrists and pointed flare cuffs, split and faced with navy blue and a half cuff of the lynx. The back is plain except for the lower portion where panels are formed by navy blue braid worked in scrolls. The narrow tie belt can be arranged inside or out. Fully lined with Skinner's satin. Priced at **$118.**

IF YOUR FANCY TURNS TO NAVY BLUE, and preferable something in a light navy tone, then this model of Ramona will hold much charm for you. All its loveliness is capped with a deep collar of mole. The back is formed by side pleats and the deep loose cuffs are prettily turned-back in a novel fashion. Fully lined with light grey Canton crepe. Priced at **$95.**

FOR THOSE WHO WEAR BLACK, by choice or circumstance, there is a delightful garment of black broadcloth with a collar of black seal. It is expertly tailored. Its principal trimming is numerous straps about one-inch in width, that start upward at the hem to a height of about twelve inches —some more, some less—where they are finished with pointed silk darts. This continues completely around the back and extends part way on the sides. Fully lined with dark grey satin. Priced at **$69.**

IF **$52** IS YOUR PRICE, then here is a model that will satisfy your pocket-book, and also your ideas of style. The material is a lovely fawn-toned duvetyne and the collar is of natural opossum. The full back that descends from beneath the collar is trimmed with panels of silk stitching interspersed with buttons. A cross-over belt is arranged in front and the cut-in pockets show to advantage. Fully lined with floral silk.

Beautiful Model in Elk Colored Suedine $79

The maker selected elk colored suedine for this model and the result is quite pleasing. French beaver shawl collar and cuffs give it both dignity and warmth. A novelty trim appears on the four seams of the skirt. It is a serpentine-like effect of raised cords of the material itself. A narrow string belt restricts the fullness at the waist. Priced at **$79.**

O. S. Size Coats at $52

Large size figures will be pleased to know that we have a suitable model at such a favorable price. Choice of navy or brown in English velour. Made with a loose back and belted all around. The back is relieved by two groups of cording, one on each side and six to a group. Collar and cuffs of beaverine. Narrow string belt. Sizes 42½ and 44½.

For the Stout Figure— A Model at $59

There is a pleasing gracefulness about this model. It is designed for the woman who requires a size 42. The material is sand duvetyne. The back is panelled by side pleats. The pockets are a novel inside arrangement and trimmed with large buttons of self material. A deep French beaver collar envelopes the neck. Narrow belt goes all around, fully lined with satin de chine.

Great Choosing from from $42 to $47.50

The materials are fine quality velours and duvetynes. Every garment is fully lined and interlined and all have beaver collars and cuffs—some in convertible and some in lounge styles. Loose, flare and regular sleeves predominate. A fine range of shades, ranging from light fawns to dark browns. Sizes 16 to 44.

Grain, Cattle & Produce Markets

PETERBOROUGH MARKETS.

Wheat is up a few cents on the bushel and buckwheat is coming in slowly. Hogs have dropped another half dollar on the hundred, with bacon and pork down slightly in the retail stores. Potatoes are selling at 75 cents a bag in five-bag lots in one of the stores ,and eggs are up a little on the dozen. Grapes and apples are the chief commodities in the fruit stores, with chestnuts the very latest arrivals.

Grains—Fall wheat and Marquis, 95c bushel; spring wheat 85-95c; alsike, $5-$6.50; No. 1 peas, $1.25-$1.35; No. 2 peas, $1; oats 35c; rye, 60-65c; barley, 55-60c; flour, half bbl., $4.00; pastry flour, 24-lb. bag, 85c-$1.00; red clover, $6-$7 bushel; buckwheat, 55-60c bushel, bran, $23 ton; shorts, $25 ton.

Vegetables—New beets, 5c bunch; leaf lettuce, 5-10c bunch; cabbage, 10-15-20c; domestic tomatoes 50-75c basket; onions, 5c bunch; imported onions, 10 lb.; parsley, 5c bunch; carrots 5c bch.; cucumbers, 5c 50-60 bkt radishes, 5c bunch; egg plant, 15c-20c; domestic potatoes, 15-20c peck; 75-85c bag; domestic onions 8 lb. 25c; peck, 40c; bag, $2.00; Bermuda onions, 10c lb.; new peas, spinach, 20c lb.; string beans, 10c lb.; 3 qts. for 25c; celery, 10c; new corn, 20c doz.; cauliflower, 15-20-25c; vegetable marrow, 10-15-20c; pickions, 25c qt.; sweet potatoes, 3 lbs. 25c; Spinach 70c peck; lettuce 5c., bunch.

Hides and Wool—Cow hides heavy 10c; light 12c horse hides $2.50- $3; calf skins, veal, 15c deacons 75c to $1.00; kips, 8c; sheep skins 75c to $1.00; lamb skins, 40-50c; shearlings 20-25c; fine wool 18-19c; medium 15-16; coarse wool 12-13c.

Dairy Products — Creamery butter 35-38c; dairy butter 35-37c lb.; oleomargarine, 24-29c; eggs, 45c doz. shortening, 15-20c lb.; lard, 17-22c; cheese, 23-30c; old cheese, 35-40c.

Fruits—Bananas, 30-50c doz., 10c lb.; Calif. navel oranges, 40c-$1.20; grapefruit, 10-15c each; lemons, 30c doz.; mixed nuts, 25-30c; cocoanuts, 15c; Smyrna figs, 45-50c lb.; green peppers, 3 for 10c; watermelon, 25 to 50c, each; Snow apples 50c peck; Wealthy apples 40c peck; green grapes, 15 to 25c per lb.; blue and green grapes 50-60c basket; blue plums 15 qt.; green gages 65 bas ket; pickling pears, 50c peck; California honeydew melons, 60c each; cranberries, 20c qt; Wolf River Apples, 30c peck; pears, 40-70c pk., 80c bkt.; chestnuts, 60c lb.; California grapes, 25c lb.

Fish—Pink salmon, 20c lb; white fish, 15c.; haddies, lb., 18c.; boneless 25c; halibut, 30-35c lb.; red salmon, 25c lb.; salmon trout, 20c lb.; kippered herring, 30c lb., oysters, 65c pt.

Hay—Old hay, baled, $20; new loose hay $15 to $16; new hay baled, $17; straw, $12-$15.

Meats—Beef, 10-30c lb.; hens, old, 25c; chickens, 35c; ducks, 35c; live hogs, $10.50; dressed hogs, $19.00; bacon, 50c; pork, 30c; sausage, 14-20c; veal, 5-30c; lamb, 15-35c.

STERLING RATES.

MONTREAL, Oct. 18.— (Canadian Press.) — Sterling exchange rates were quoted here yesterday as follows: Demand 4-4456; cables 4-4481.

CASH GRAIN.

MONTREAL, Oct. 18. — (Canadian Press.)—Export trade in Manitoba spring wheat here yesterday was quiet owing to drop in demand but there was some business in the local cash grain market.

The flour market was without special feature. There was no change in the millfeed situation and the tone of the rolled oats market was firm. Prices are steady under modertae demand for baled hay. A very firm feeling prevails in the egg market with prices fully maintained. Potato prices are up five cents to ten cents per bag. Business was somewhat quiet and demand limited in the butter market. The tone of the cheese market remains very firm.

EGG MARKETS.

OTTAWA, Oct. 18.— (Canadian Press.)—A good many States eggs continue to arrive. Some of these are being bought at the present market level which is very favorable considering the prices ruling in this country and other stock is that which is being held to the account of Canadian importers. To-day's wire from Chicago describes that the market is dull and weak. There seems to be a feeling there that prices must materially drop before a healthy movement can be created. The export movement of storage firsts continues and it is said that exports to date are within about 3,500 cases of that of last year.

Toronto market unchanged.

Montreal firm, specials 53 to 55, other grades unchanged.

Winnipeg country prices unchanged, jobbing storage extras 39 to 42, firsts 35, seconds 29 to 30.

Saskatchewan markets firm. Receipts of fresh practically nil, storage jobbing 30 to 32.

Alberta and British Columbia markets unchanged.

Prince Edward Island country points 30, retail Charlottetown 32.

New Brunswick country points straight gathered 38, extras 45, jobbing St. John extras 52, lower grades 42.

WINNIPEG CATTLE.

WINNIPEG, Oct. 18.—(Canadian Press.)— Receipts 3,500 cattle and calves, 300 hogs and 60 sheep and lambs.

The undertone was decidedly weak on the cattle market yesterday and all classes and grades moved under a poor enquiry with buyers bidding generally weak over Monday's close.

Medium to good handyweight killing steers weighed up around 375 to 4.50; a few good butcher cows made 3.00, while good feeder steers ranged between 3.50 and 3.75, with a few choice making 4.00.

The hog market was steady, selects fed and watered 9.00.

A few lambs on sale were about steady at 9.00 to 10.00.

CHICAGO CATTLE.

CHICAGO, Oct. 18.— (Canadian Press.) — Cattle, receipts 11,000; market active, native beef steers, yearlings, beef cows and heifers strong to 25c. higher; better grades beef steers and beef heifers showing most advance; top native beef steers 13.25; best yearlings 12.75; bulk native beef steers 9.50 and 11.75; bulk western grassers 6.40 and 7.25; few loads upward to 8.00; canners and cutters steady to strong; bulls, stockers and feeders strong to 15c. higher; veal calves generally 25 to 50c. higher; bulk vealers to packers around 11.00; several loads upward to 11.50; bulk desirable bologna bulls around 4.25; bulk, stockers and feeders 6.50 and 7.50.

Hogs, receipts 25,000; slow steady to strong; some sales 10c. higher; bulk 170 to 200 pound average 9.30 and 9.40; 140 to 160 pound average mostly 9.15 and 9.25; good and choice 210 to 300 pound butchers largely 9.40 and 9.50; top 9.55; bulk packing sows 7.90 and 8.50; desirable pigs around 9.00; big packers buying sparingly; estimated holdover 10,000.

Sheep, receipts 18,000; best native lambs strong to 15c. higher; in-between grades up more; top natives 14.35 to city butchers, 14.15 to packers; bulk 13.85 and 14.00; culls mostly 10.00; few western lambs strong to 15c. higher; top Utah and Montana lambs 14.25; other westerns 14.00; feeders mostly 15c. higher; 2,150 Montana 71 pounds, 14.25; bulk feeders 13.75 and 14.00; sheep 25 to 0c. higher; heavy fat ewes 4.25 and 5.00; lighter weights up to 7.25.

CHICAGO WHEAT.

CHICAGO, Oct. 18.— (Canadian Press.)— It was a bull market in wheat to-day, notwithstanding temporary setbacks due to a decline at Liverpool. Demand here broadened out after gossip spread that foreigners had failed to provide for their December and January requirements and were just starting to do so. The market closed strong, 1 1-4 to 1 3-4c. net higher with December at $1.15 3-8 to $1.15 1-2 and May $1.13 1-2 to $1.13 3-4. Corn gained 2 1-4 to 2 3-4 and oats 1 1-8 to 1 5-8 and 1 3-4c. Provisions finished unchanged to 17c. up.

GOUIN EXPECTS A BIG POPULATION

He Also Plans to Remain in Power at Ottawa For Ten Years.

MONTREAL, Oct. 17.—(Canadian Press).—"We are going to remain in power for ten years at Ottawa; at the end of that period, there will be a census, and if we cannot show a population of from twelve to thirteen millions in Canada you will have ample reason to change the government, and we shall deserves to leave."

It was after first warning that he was about to commit an indiscretion that Sir Lomer Gouin made the above statement yesterday in an address before the Montreal Women's Liberal Club.

Speaking of the role of women in politics, Sir Lomer declared it to be the soothing element in the strife among men. "She should be the mediator and should watch out for wisdom and justice in everything."

He thanked the women for the fact that the province of Quebec had declared itself unanimously in favor of the old Liberal party and attributed that result in large part of their eloquence.

Referring to the immigration problem, he said that the best solution for an increase of the population and for the filling of the gap caused by the hundreds of thousands of lives lost in the war was a sane immigration policy, the energetic combatting of infantile mortality and a higher birth rate.

He claimed that the biggest task now facing Canada was the unification of races.

RHEUMATISM?

If you are a Sufferer, Heed This Advice

Collinwood, Ont.—"It is with pleasure that I write this note of commendation. I suffered with muscular rheumatism for three years and have been completely cured of same by taking a few packages of Dr. Pierce's Anuric Tablets and Dr. Pierce's Golden Medical Discovery after doctors' medicines failed to do any good. I am now free from all signs of rheumatism for which I most heartily thank Dr. Pierce and his wonderful medicines." Mrs. Kerwood Cook, Box 464.

Send 10c to Dr. Pierce's Laboratory in Bridgeburg, Ont., for trial pkg. of any of Dr. Pierce's remedies and write for free confidential medical advice.

HAVE YOU A COUGH?
This is of Vital Interest to You

Woodstock, Ont.—"My husband always speaks a good word for Dr. Pierce's Golden Medical Discovery and we both feel that he owes his present good health to this splendid medicine. Bronchial pneumonia, as a child, left him with chronic bronchial trouble and it just kept getting worse every year even though he doctored and tried every remedy recommended to him. Some nights he would cough so hard I used to be afraid he might die before morning. Last fall his mother advised him to try the 'Golden Medical Discovery' and from the first few doses he improved. It is just a year now and he seems to be entirely cured of all bronchial ailments." Mrs. S. M. Greer, 27 Sydenham St.

Get the Discovery to-day at any medicine dealers, tablets or liquid

TURNBULL'S ANNUAL HARVEST FESTIVAL

Thursday--A Sale of Small Wares

Little Things That Save You Money

Self-Serve Bargain Dept.—Open Every Business Day in the Year

Men's Grey Flannel Shirts, $1.09

Just the real Winter Work Shirt, men! You should have a number of these at this price. Collars attached. All sizes—at Harvest Festival **$1.09**

Men's Fine Cashmere Socks, 49c Pair

An exceptionally low price on Men's Cashmere Socks, Black and Navy Blue. Sizes 10, 10½, and 11. A splendid weight Cashmere for Fall and Winter wear. Harvest Festival ..... **49c pair**

White Cotton Pillow Cases, 4 for 89c

One of the greatest offers of the day. Made from excellent quality Cotton, and finished on ends with neat hem. Sizes up to 46. Harvest Festival ..... **4 for 89c**

The Sale of Manufacturers Overmakes and Odds and Ends of Fine Nainsook and Flannelette Underwear, Camisoles, Bloomers, Underskirts, Slips, Gowns. All at a Price less than the Wholesaler's, continues in the Self-Serve Bargain Department, Top Floor.

Special Harvest Festival Prices on Small Wares. Read Carefully—

Mercerized Mending Cotton in Navy, Grey, Brown, White, and Natural. Warner's make. Reg. 10c—**3 for 19c**

Ladies' Shoe Laces, Tubular, in Black, Brown, Grey and White, 63in and 72in. **2 for 15c.**

Wire Invisible Hair Pins—4 packages for 5c.

Embroidery Form Initials for Fancy Work, 2/5, **4c and 5c each.**

Silk Ric-Rac Braid in Black, Red, or White, **4c yard.**

Mona Lisa Veils in Black, Brown, or Navy, **29c each.**

Hand-Embroidered Handkerchiefs — Regular 25c—**3 for 57c.**

Red Patent Leather Belts — Regular 25c—for **19c.**

Glass Bead Necklaces, Cut or Plain, in various colours—**25c String.**

Clear Handle Tooth Brushes—Former 50c value, for **29c each.**

Mennen's Tooth Paste—Regular 25c—**2 for 25c.**

Mennen's Borated Talc for Baby — Regular 25c tin—**2 for 25c.**

Bolts of India Tape in White. All sizes. Regular 5c—**2 for 5c.**

White Corset Laces, 5 yards long, with secure tips—**4c each.**

Small-sized Safety Pins, Brass, Rust-proof—**2 Dozen for 5c.**

Silk Lingerie Braid in White, Pink, Sky, and Mauve—**2 Yards for 9c.**

White Elastic, ⅞in. width only — **2 Yards for 19c.**

Kid Curlers, 8 to the bundle — **2 Bundles for 17c.**

Skeins of Mending Yarn, Black and colours, including Heather—**6 for 25c.**

Shell Ribbon Holders for Hair Bows. Regular 10c—**2 for 15c.**

Fringe Hair Nets, Human Hair, large size net, all shades—**6 for 25c.**

Cap Shape Hair Nets, Human Hair, in Mid and Light Brown only—**6 for 33c.**

White Domes, Regal and Faultless makes—**3 Dozen for 10c.**

WILLIAM ROBB WON CLAIM AND COUNTERCLAIM IN SLANDER SUIT

Acquitted of Charge Laid by George A. Elliott of Dummer, and is Awarded $1900 and Costs.

DOUBLE VICTORY

William Robb of Norwood, defendant in the slander action instituted by George A. Elliott, a Dummer township farmer, secured complete satisfaction from both Judge and jury in the disposal of the case this morning.

The jury brought in a verdict dismissing the plaintiff's claim for damages, and on the counterclaim which was decided by Mr. Justice Middleton himself, Mr. Robb was awarded the sum of $1900 with interest and costs. The evidence in this case was heard on Tuesday afternoon, and the argument of counsel was concluded at the adjournment yesterday evening at six o'clock. This morning His Lordship addressed the jury reviewing the proceedings, and the verdict was returned in a little more than an hour.

The personnel of the petit jury in this case was: — Edmund Allen, Charles Brumwell, William Garvey Walter Lewis, John H. Lloyd, James Blewitt, J. H. Savigny, Stanley Bancroft, T. V. Johnston, John Hetherington, Jas. H. Crapp. W. J. Condon.

Mr. C. R. Widdified assisted by Mr. E. Gus Porter K. C. of Belleville were the plaintiff's solicitors, and Mr. G. N. Gordon K. C., appeared for the defendant

MAYOR TAYLOR

(Continued from page 1.)

speakers were of the opinion that discrimination against foreigners in such instances was lacking in a proper Christian spirit, and might in time constitute a national menace. Mrs. W. C. Morrison, of Sudbury, whose experience with foreigners, after being invited to come to this country to do the hard work, "for, you wouldn't have a gold, or a silver, or a nickel mine in Canada to-day, if it wasn't for the foreigners and the work they do," should not be asked to contribute a share of their taxes towards a Government grant which would benefit only the British-born citizens. "Such a thing would start dissension and party strife, and should be considered carefully."

Canadian Mothers.

The resolution, which did not specify particularly "needy" mothers, but said only "Canadian" mothers, was regarded by many of the delegates with disfavor. Mrs. Morris, speaking as president of the Ontario Provincial Command, considered it an unfair discrimination against citizens who, in many cases in her experience, were just as clean and hard-working, sometimes more so, than the British-born woman. Mrs. Morris was of the opinion that needy families did not require any encouragement along the line of having larger families, because usually the needy families had the most children, and as for the young people who were anxious to make a home first and have children after, she did not see the need for subsidizing them either. There were two extremes in families; the extreme that brought too many children into the world without having the means to provide for them properly, and the extreme that took such great care to provide for them beforehand that later, probably, all interest in raising a family was lost. In her experience, help was never lacking from many sources, in the case of prospective mothers unprepared for emergencies. Churches, hospitals, doctors and charitable societies weer always ready to assist in any way. Asking if any of the ladies could give an experience that was otherwise, where assistance was lacking in such need, the answer was "Not in Canada."

Mrs. V. H. Hare, of Fort Erie, was of the opinion that Canada should not be made, "like too many other countries," a place where grants were possible for everything, where people might come simply to depend on the Government in every emergency.

Put to a vote, the resolution saw only two auxiliaries as supporters, all other delegates present voting against it.

Luncheon to-day and to-morrow will be served by the local branch of the Ladies' Auxiliary in the ladies' rooms at the G.W.V.A. hall.

SALTS FOR KIDNEYS BETTER THAN DRUGS

If your Back hurts or Bladder bothers, drink lots of water.

When your kidneys hurt and your back feels sore, don't get scared and proceed to load your stomach with a lot of drugs that excite the kidneys and irritate the entire urinary tract. Keep your kidneys clean like you keep your bowels clean, by flushing them with a mild, harmless salts which helps to remove the body's urinous waste and stimulate them to their normal activity. The function of the kidneys is to filter the blood. In 24 hours they strain from it 500 grains of acid and waste, so we can readily understand the vital importance of keeping the kidneys active.

Drink lots of water— you can't drink too much; also get from any pharmacist about four ounces of Jad Salts; take a tablespoonful in a glass of water before breakfast each morning for a few days and your kidneys may then act fine. This famous salts is made from the acid of grapes and lemon juice, combined with lithia, and has been used for generations so clean and stimulate clogged kidneys; also to neutralize the acids in urine so it is no longer a source of irritation, thus often ending bladder weakness.

Jad Salts is inexpensive; cannot injure ;makes a delightful effervescent lithia water drink, which everyone should take now and then to help keep their kidneys clean and active. Try this, also keep up the water drinking, and no doubt you will wonder what become of your kidny trouble and backache.

STOP RHEUMATISM WITH RED PEPPER

When you are suffering with rheumatism so you can hardly get around just try Red Pepper Rub and you will have the quickest relief known.

Nothing has such concentrated, penetrating heat as red peppers. Instant relief, just as soon as you apply Red Pepper Rub you feel the tingling heat. In three minutes it warms the sore spot through and through. Frees the blood circulation breaks, up the congestion— and the old rheumatism torture is gone.

Rowles Red Pepper Rub, made from red peppers, costs little at any drug store. Get a jar at once. Use it for lumbago, neuritis backache, stiff neck, sore muscles, colds in chest. Almost instant relief awaits you. Be sure to get the genuine, with the name Rowles on each package.

TENNIS TOURNAMENT HAS BEEN CONCLUDED

News of Apsley and the District—Salmon Trout Return to Spawning Beds.

APSLEY, Oct. 18.—The A.Y.P.A. Lawn Tennis Tournament was after many postponements concluded on Friday. The mixed doubles final was won by Miss Myrtle Windsor and Rev. C. Spence who defeated Roy Brown 6-4; 6-1; the last named player taking the place of George Carr who defaulted through absence In the singles Rev. C. Spence was victor, beating G. L. Spence in the semi-final 6-3; 6-5; and in the finals defeating Roy Brown 6-0; 5-6; 6-1.

Salmoon trout are coming up to the spawning beds in great numbers in Trout, Long and Jack's Lakes.

They seem quite indifferent to the lure of the angler's baits, spawning evidently being a serious business with them and taking all their attention.

Apple Picking

A number of the young men of this vicinity are away apple picking in the fruit district.

The annual Harvest Thanksgiving Service was held in the Methodist Church, Apsley on Sunday evening, and was well attended, the church being prettily decorated, with the fruits of the earth. Mr. McTavish who has returned from two week's holiday conducted the service.

The following donations to the Anglican Parsonage and Parish Room Purchase Fund are gratefully acknowledged by the rector and warden:—Mrs. Tom Tanner $2; St. Stephens S. S. per Mrs. P. Tanner, $2; Mrs. Dean $1; Mrs. Brewer, Bremer, Peterboro, $1.

Again Under Way

The A.Y.P.A. is getting under way again for the winter season a small gathering on Saturday evening spending a pleasant hour in games. Branches are being formed this week at St. Stephen's, Chandos and St. Paul's, Lasswade.

The Rev. C. A. G. Spence desires to cordially thank the ladies of St. John's, Peterboro, for remembering the needs of his mission in sending articles from their rummage sale and to Mrs. Poole for kindly undertaking to bring them to Apsley.

WOMAN TOO WEAK TO WALK

Now Works Nine Hours a Day. Lydia E. Pinkham's Vegetable Compound Restored Her Strength

Union Village, Vt.—"I was weak and nervous and all run-down. I could not walk across the floor without resting, and I had been that way for weeks. I saw your advertisement in the paper and after taking one bottle of Lydia E Pinkham's Vegetable Compound I felt the good it was doing me and I took seven more in all. Before I finished I was able to work nine hours a day in a steam laundry. I cannot say too much in favor of your medicine. I trust all sick and suffering women will take it. It has been two years since I took it and I am strong and well." — Mrs. L. A. GUIMANN, Union Village, Vermont.

This is only one of such letters we are continually publishing showing what Lydia E. Pinkham has done for women. Mrs. Guimann's letter should interest you.

Many women get into a weak, nervous, run down condition because of ailments they often have. Such women should take Lydia E. Pinkham's Vegetable Compound at the first sign of trouble.

NITS & VERMIN

Can be completely ridden from children's hair by applying

PARKE'S SKIDOO

A clean, non-sticky preparation to use; cannot be detected; beneficial to the growth of the hair.

25c per bottle.

BOND'S DRUG STORE

Cor. George and Hunter Street

WEDDING BELLS

MULLIGAN—ORTON.

A very pretty autumn wedding was solemnized October 11th, at the home of Mr. and Mrs. J. A. Orton, Orillia, when their daughter, Clara Ruth, was united in marriage to Mr. Wallace Mulligan, son of Mr. and Mrs. G. W. Mulligan, Peterboro, Mr. A. G. Bentley, of Peterboro, officiating.

The bride was given away by her father. Mrs. R. J. Mulligan of Lindsay, played the wedding march.

The bride looked charming in an exquisite gown of ivory georgette crepe with pearl trimmings and veil of Brussels net, wreathed with orange blossoms, the only ornament being a rope of pearls, the gift of the groom. She carried a bouquet of Orphelia roses. They were unattended.

During the signing of the register Mrs. Hilliard Orton sang "Because."

After the wedding breakfast the happy couple left on the afternoon train for Rochester, New York.

The bride travelled in a suit of navy blue French broadcloth, with hat to match. The large number of costly and useful presents, spoke of the high esteem in which the young couple were held. On their return they will reside in Peterboro.

McQUISTON—CHAPMAN.

On the afternoon of Tuesday, October 17th, at 4 o'clock, Miss Edythe Chapman and Mr. Archibald Campbell McQuiston, of Decatur, Ill., U.S.A., were united in marriage. Rev. J. A. MacKenzie, of Knox Church, officiated.

Mr. and Mrs. McQuiston will reside in Decatur. An aunt of the bride, Miss Sloss, of Burlington, Ont., was one of the guests.

OBITUARY

MRS. FRANK LARONE.

The death occurred at the family residence, 76 Victoria Avenue, on Monday, Oct. 16th, of Mrs. Frank Larone. Deceased was 48 years of age, and has been a resident of Peterborough for the past seven years. She leaves to mourn her loss, besides her sorrowing husband, five daughters and four sons: Mrs. V. Sweeting of Springville, Mrs. E. Moore of Norwood, Mrs. J. Downer of Peterborough, Miss Marguerite of Peterborough, and Miss Teresa, of Toronto; Frank of Toronto, William of Norwood, and Elmer and Morris of Peterborough.

The funeral took place from the family residence this morning at 9 o'clock to St. Peter's Cemetery. The pall-bearers were: Messrs. A. Mitchell, E. Moore, V. Sweeting, M. Halderhan, M. Larone and M. T. Mackenty.

WILLIAM GIFFORR

The death occurred very suddenly of Wm Gifford, Lakefield, on Monday night. Deceased, who lived alone, worked as usual at the Cement Works, on Monday. Mr. Patrick Sullivan called to visit him Tuesday at 5.30 p.m. and on receiving no reply, immediately notified Rev. Father Meagher, who in company with Dr. J. R. Fraser forced an entrance and found him dead in bed. Deceased had been suffering from heart trouble for some time He is survived by two sons, James and Wm. of Toronto and one daughter Mrs. Francis Scott, Chandos, and one brother, James Gifford, Ennismore. The funeral will take place to St. Paul's Church, Lakefield, Thursday morning at 8 a.m. Interment will be made in St. Peter's Cemetery, Peterborough.

NEWS BRIEFS

(Continued from page 1.)

A REFUGE CENTRE.

PHILIPOPOLIS, Bulgaria, October 18 (Canadian Press). — Within the last six days this city has become the great refugee centre of the flood of exiles from Eastern Thrace, suddenly begun last Friday, and since then the stream has been continuous.

Arrivals are principally Armenians, who fled in panic at the first news of the impending return of the Turks. Many were robbed en route by Thracian bandits, and few have more than sufficient supplies for two or three days.

A hastily organised relief committee has sent an urgent appeal to Constantinople for aid from the Near East Relief and the American Red Cross.

CANADA'S PARTICIPATION.

OTTAWA, October 18 (Canadian Press). — The extent of Canada's participation in the British Empire Exhibition to be held in London in 1924 will be decided at this afternoon's meeting of the Cabinet, it is expected.

When the members of the Mission placed their memorandum before the Council last week, asking that Canada take part in the Exhibition, it was decided to ask the Hon. W. S. Fielding, who was in London, to look into the matter at that end, and make a recommendation.

The report from Mr Fielding, it is understood, has been received, and will be before the members of the Cabinet to-day.

VELVET FROCK.

A black velvet gown of unusual beauty has a draped skirt, lined with supple royal blue satin revealed by the drapery. The upper part of the frock is heavily beaded in blue-matching the lining.

ALWAYS THE SAME ALWAYS THE BEST

How to Make Home-made Bread in an Excelling Class by Itself.

Every housewife, to say nothing of her family, glories in home-made bread, when the flour available stands in the premier class for its making. And that housewives in Peterborough may have a select flour which not only never disappoints but surprises in results which excel, the Quaker Oats Co. of Peterborough are manufacturing a high-grade flour peculiarly adaptable to baking bread at home.

"Quaker Flour" is the name and Quaker reputation stands behind this product, in producing which nothing is left to chance. Only perfect wheat grains are selected, and before passed as OK it must produce under test bread perfect in size, flavor, color and wholesomeness before marketed for sale for baking perfectly delightful bread and also cakes that are irresistibly inviting.

Lovers of the best home cooking will consult their own interests by reading carefully the advertisements of Quaker flour running in The Examiner, and then writing the Quaker Oats Co., Peterborough, for their own baker's recipes for home-made bread, supplied without cost.

SEES ANOTHER FIGHT COMING IN NOV. 1923

Coal Users Are Warned to Lay in a Stock Once This Coming Winter is Over.

A local business man sufficiently interested in the coal situation to go into the matter, while in Montreal a couple of weeks ago, sent the following to the Examiner as his view of the situation.

"Coal in Montreal is now quoted at a premium of $5.00 per ton or based on a price of $13.50 per ton at the mines. The Pennsylvania commission have their inspectors throughout the border states making sure that no export of coal by water takes place until the United States has a better supply. It is expected that some lake coal will be moving Canada-ward in a couple of weeks with independent operators seeking a price of about $5.00 per ton more than the business would warrant under ordinary conditions.

It is anticipated that the real struggle will come in November, 1923, when the present agreement expires as the mine operators are determined that wages shall come down and during next summer after April prices are fixed— a supply will be offered for following season's need in order that a fight to the finish with the miners may take place at the expiration of present agreement. The public will be warned next April that they must then look towards getting in their 1923-24 supply as it will be too late if left until the winter.

While this does not make matters easier for this coming winter it partially explains the present delay in the forwarding of Canada's supply of hard coal.

It has been figured that 20 carloads of copper are used to carry a telephone message from New York to Chicago.

ANOTHER BIG REDUCTION IN Ford PRICES.

New prices are lower than ever before in history—$50 off open models and $85 off closed models establishes a new low price level.

	Old Prices	Present Prices	Total Reduction
Chassis - -	$445.00	$345	$100.00
Runabout -	495.00	405	90.00
Touring - -	535.00	445	90.00
Truck Chassis	575.00	495	80.00
Coupe - -	840.00	695	145.00
Sedan - -	930.00	785	145.00

The above prices are f.o.b. Ford, Ontario. Government Sales Tax Extra,

Starting and electric lighting on Chassis, Runabout, Touring and Truck Chassis, $85.00 extra. On Coupe and Sedan, starting and electric lighting *are Standard Equipment.*

DUFFUS MOTOR SALES, Peterboro

Branches: NORWOOD and MILLBROOK.

IN MEMORIAM,

On the Sudden Death of Mrs. D. E. Eason.

What words can tell, the grief and pain
That wrung our hearts that awful day,
When first we learned that she had passed,
Forever, from this world away.

And, O, in most appalling form
Of swift, relentless, seathing, flame
Sudden, as falls, from cloudless skies
The lightning flash, the summons came.

Soon death brought merciful release
From brief, but bitter agony.
A fond farewell, to one most dear,
And then, from suffering she was free.

Oh, can it be, that we shall see
Her happy, smiling face, no more,
That all our days, of social joy,
And pleasant intercourse are o'er?

Her home of love, the blest abode
Life, bright, with future promise shone,
One hour, and on death's sable wing,
Life, light and love for aye are flown.

Why thus life's sun, in dark eclipse,
Should sink ere noon, we cannot tell,
But this we know, that God is good,
And doeth all things, wisely, well.

When all the power of reason fail,
To make His hidden mysteries clear,
The voice of Revelation speaks
Sweet words of comfort, hope and cheer.

He doth not willingly afflict,
Nor grieve His children, here below,
His loving hand will never cause,
One needless pang, one tear to flow.

Her earthly mission was fulfilled,
The appointed task, completed, done,
Not her's to toil till close of day
Till full reward and rest was won.

With her the radiant sunshine seems
Forever from one dwelling fled.
Unsolaced by her loving smile,
Her dear ones, must life's pathway tread.

But the image of a friend so dear
Can never from our memory fade,
Still in true hearts, she lives the same,
Although in silent churchyard laid.

Dear friends, a last fond tribute pay,
In flowers fair of beautuous bloom,
That to sad hearts a message brings,
Of life, and love, beyond the tomb.

A solemn warning to us all.

Is taught by her untimely fate,
Mortal, prepare thy God to meet
While open still stands, mercy's gate.

And calm, and peaceful be her sleep,
On flowery banks of Little Lake
Until the Archangel's trumpet sound
The dead, to endless life, shall wake.

God comfort those most near and dear,
With Heaven's own balm, relieve their pain,
And bring them home, at last to Thee
Their loved, and lost, to meet again.

(Mrs.) A. F. Calder,
Peterboro, Ont.

Asthma Sufferers

Hilton W. Parks, Waterdown, Ont., writes: "I can safely bless the day you left a bottle of Asthma Remedy with me. I had relief from the first dose and have been improving ever since; can lie down at night and rest; the cough has already left me; I have gained three pounds since I started the bottle, which is now nearly finished. The good news has spread around this district, and already several want to try it. I feel so good over the new life, as it were, I like to tell others."

Briggs' Asthma Remedy

$1.50 per bottle. Money back if not satisfied. For sale at Bond's drug store, corner George and Hunter streets, Peterboro, Ont., or by mail from H. T. Briggs, Whitby, Ont.

12423 30 6 13 20 27 4 11 18 25 1 8

"Cascarets" 10c

For Sluggish Liver And Constipated Bowels.

Clean your bowels! Feel fine! When you feel sick, dizzy, upset, when your head is dull or aching, or your stomach is sour or gassy, just take one or two Cascarets to relieve constipation. No griping — nicest laxative-cathartic on earth for grown-ups and children. 10c a box. Taste like candy.

HARD TIMES VISITED THE AZORE ISLANDS

LIBSON, Oct. 18.—(Associated Press)—Living condition in the Azore Islands are very bad, and the outlook for the Islanders is most gloomy, according to Jose Rebello de Bettencourt, a journalist of the islands who has recently come to Lisbon.

The chief cause of the trouble is that foreign ships have virtually given up putting into the island ports for repair and supplies. Days and days pass at Ponta Delgada and Fayal, and no ship shows up. And things ashore are going from bad to worse. The ships do not come principally because the local authorities succumbed to the temptation of profiteering. Meat has been, and is sold today, to residents at one escudo a kilogram. But the Town Hall authorities have a monopoly in the sale of this commodity, and they have fixed the price of foreign ships at tweny escudos a kilogram. American and other captains have been instructed by the owners not to replenish at the Azores unless compelled to do so, and furthermore, these vessels now carry larger supplies of preserved meats. Hence they give the Azores a wide berth.

The cost of living in the island has advanced greatly. The regulation against the export of cattle has brought cattle breeders to poverty, and many farm tenants have been compelled to relinquish their holdings to the owners.

IF YOU ARE WELL BRED—

You call on a new acquaintance before inviting her to your home to any social function.

You attend to certain duty calls, regardless of how much you may disregard merely social calls.

You call before and after a funeral in the family of a dear friend, and after the birth of a child and when a friend announces her engagement.

These are recognized obligations.

CONCERT AND DINNER BROKE THE RECORD

Annual Event By Presbyterian Church, Lakefield, One of Genuine Excellence--Sumptuous Repast

PERSONAL MENTION.

LAKEFIELD, Oct. 18.—The annual dinner and concert given by the Presbyterian church in the Memorial Hall on Monday evening proved a record breaker as regards attendance and general excellence. The ladies spared no pains to provide a sumptuous repast, and the programme committee followed suit with a splendid entertainment. Miss Harrison of Peterboro gave two solos, Miss Alma Stinscombe rendered two readings, while Master Ashton Fife of Peterboro a lad of about two years of age, took the house by storm with his reading and recitations.

The local talent varied from the little folks to grown-up contributors. Miss Eva Hendren and her little brother Jack rendered a duet and Jack also contributed a recitation. Master Douglas Smith, a popular favorite, also gave a solo. Miss Cullen, Mrs. Burrows and Mrs. S. S. Sutton and Dr. J. C. Smith all sang solos, which were much appreciated. Rev. P. L. Jull who acted as chairman in his usual efficient manner, made a few fitting remarks and introduced the various contributors.

Laid At Rest.

The funeral of Ellen Stuart Northey, wife of William Nugent of Douro, took place on Monday afternoon to the Lakefield Cemetery, and was attended by a very large number of neighbors and friends. It was one of the longest motor funerals which has passed through this village.

Mrs. Nugent haad been in failing health for some time, and her death was not unexpected.

Library Evening.

The A.Y.P.A. held a successful Library evening on Monday, the programme consisted mainly of contests and chorades connected with well known books. Three prizes were offered by the committee and were won by Miss Helen Watson, Mrs. R. L. Mason and Miss Ogilive.

Personal Mention.

Rev .and Mrs. Geo. Brown and family of Vancouver, B.C. are visiting Mrs. J. G. Brown and Mr. and Mrs. Fred Brown in the village.

W. L. Ianson of "Viamede", Mount Julian was in the village on Monday.

Mrs. J. G. Brown has returned home from Toronto where she was visiting friends.

Mr. Spofford of Peterboro was in the village on Monday.

Mr. and Mrs. Shepher, Mrs. McMurty and daughters of Montreal have returned to the village.

Mrs. Gillman is visiting friends in Toronto this week.

Dr. A. Bell and Clarence Bell of Toronto passed through the village on Monday en route from Stoney Lake, where they spent the past two weeks. Dr. Bell was an old resident in the village and visited several friends.

Lack of Appetite

When Due to Indigestion, Acid, Sour, Bloated Stomach, Is Restored By a Stuart's Dyspepsia Tablet After Meals.

When there is indigestion and the stomach does not seem to relish food it is a great mistake to starve or to use stimulants to force appetite. The best way is to woo the stomach back to health by giving it the help it needs, the alkaline effect that arrests acidity, prevents gassiness, belching, sour risings, flatulence, pressure that seems to crowd the heart and such distresses due to indigestion. Chew one or two of the large, white tablets after eating, no water needed, and the stomach settles down to restful digestion, you feel eased and comfortable and you get the good of food. You now tackle pie, cheese, pickles, sausage or anything you like without fear as you have the means to prevent the distresses arising from indigestion. Get a 60 cent box of Stuart's Dyspepsia Tablets to-day of any druggist.

TWO PERSONS LOST WILDS OF MICHIGAN

HOUGHTON, Mich., Oct. 18. — (Canadian Press.)— E. L. Sheldon, an instructor in mathematics at the Michigan College of Mines here, and Miss Loretta Williams, Public school teacher, are believed lost in the forests of Northern Michigan in Keweenaw county. Searching parties composed of students from the college left yesterday morning to reinforce parties that went out the previous day and last night. Keweenaw county is on a peninsula and the most northerly point in Michigan. The northern part of the county is densely wooded. Sheldon and Miss Wiliams left here Sunday for Lake Fannyhoe to hunt partridge. The snow which started to fall Monday afternoon, continued all Monday night and adds to the fears felt for their safety.

Famous Old Recipe for Cough Syrup

Easily and cheaply made at home, but it beats them all for quick results.

Thousands of housewives have found that they can save two-thirds of the money usually spent for cough preparations, by using this well-known old recipe for making cough syrup at home. It is simple and cheap but it has no equal for prompt results. It takes right hold of a cough and gives immediate relief, usually stopping an ordinary cough in 24 hours or less.

Get 2½ ounces of Pinex from any druggist, pour it into a 16-oz. bottle and add plain granulated sugar syrup to make 16 ounces. If you prefer, use clarified molasses, honey or corn syrup instead of sugar syrup. Either way, it tastes good, keeps perfectly, and lasts a family a long time.

It's truly astonishing how quickly it acts, penetrating through every air passage of the throat and lungs—loosens and raises the phlegm, soothes and heals the membranes, and gradually but surely the annoying throat tickle and dreaded cough disappear entirely. Nothing better for bronchitis, spasmodic croup, hoarseness or bronchial asthma.

Pinex is a special and highly concentrated compound of genuine Norway pine extract, known the world over for its healing effect on the membranes.

Avoid disappointment by asking your druggist for "2½ ounces of Pinex" with full directions and don't accept anything else. Guaranteed to give absolute satisfaction or money promptly refunded. The Pinex Co., Toronto, Ont.

SAYS IT MADE A NEW PERSON OF HIM

Thousands of people needlessly endure a half-sick, nervous, run-down condition when they might enjoy sturdy, robust health and all its manifold blessings if they only knew what to do. People in this condition find Tanlac soon ends their trouble and builds up abundant strength, energy, and vitality. John Ahern, of 1 Boultbee Avenue, Toronto, Ont., says:

"Stomach trouble had me in a general run-down condition. I was badly constipated, had headaches and dizzy spells, and felt worn-out all the time. My wife received such splendid results from Tanlac that I took it myself. Now, my troubles are things of the past, and I'm a well man once more."

Nervousness and a run-down, tired-out feeling are but symptoms of a hidden cause, which usually lies in the stomach Tanlac enables you to digest your food properly, eliminate waste and regain your old-time strength and vigour. Get a bottle to-day at any good druggist.

BETHEL NEWS.

Anniversary Services Sunday Next—Personal News

BETHEL, Oct. 18. — Stanley Wood was the guest of Harry Garnett Sunday.

Miss Lieta Wood was the guest of her sister, Mrs. H. Reid a few days last week.

E. Fife, H. McKay, A. Evans and D. McAdams motored to Lindsay Friday to attend the plowing match.

H. Garnett, S. Laing, W. Gernett and S. Wood motored to Lindsay Friday to attend the plowing match.

The Misses Jean Wood and Helen Armstrong spent a few days last week, guests of Mrs. H. Borland.

Mr. and Mrs. H. Reid and Miss Lieta Wood motored to Peterborough on Friday.

F. Nelson spent Saturday evening in Keene.

The Misses E. Reid, L. McKay and A. Reid were the guests of Mrs. F. Fife Friday afternoon.

Robert Davidson returned home Saturday from a trip to the western provinces.

Anniversary Service.

On Sunday, Oct. 22 the anniversary services of Bethel church will be held. Rev. McLauchlin will preach in the morning and Rev. Archibald of Keene Presbyterian church in the evening. A fowl supper will be served in the basement of the church on Monday evening at from 5 to 8 o'clock. This will be followed by a concert at 8 o'clock, consisting of music and speeches.

AT DOWNEYVILLE.

DOWNEYVILLE, October 18. — Miss Helen Shannon spent the week end at her home in Campbellford.

Miss Clara Galvin attended the teachers' convention in Peterboro, last week.

Gerald Cavanagh of Ennismore, spent Sunday in the village.

Congratulations are extended to the pupils of S. S. No. 4 in taking first prizes in Art and Public Speaking at the Rural School Fair.

Jos. Houlihan of Lindsay, spent Sunday in Downeyville.

MARRIAGE A LA MODE

Among the Greeks we find this queer custom:

[illegible] the wedding ceremony the bride's father removes [illegible] it to the bridegroom.

The bridegroom touches her lightly upon the head with it in token of his ownership and authority [illegible] they repair to the wedding feast.

STANDARDIZED SCHOOLS ASKED

Celebrated General Electric Expert Favors This Type of School.

SCHENECTADY, N.Y., Oct. 18. —National supervision of American school system is advocated by Dr. Charles P. Steinmetz, celebrated consultant engineer of the General Electric Co.

Such centralization, he believes, would raise educational standards far beyond what they are to-day and make possible a thorough education for every child.

"In basic principles," said he, "it is my opinion that American educational institutions are operating along the right lines. But they are crude in their methods. This is perhaps because they are new—only a generation or possibly two generations old."

Dr. Steinmetz is well qualified to criticize schools. His parents endowed him with an extensive education. His education in German schools and colleges was, as a matter of fact, his only asset when he arrived in New York as an immigrant in 1889.

Studies Schools.

Here in Schenectady, a city of nearly 100,000, he has several times served on the school board. His natural keen interest in educational affairs has been given a personal trend by the school experiences of his two grandchildren.

The doctor has never married, but he has an adopted son. The son grew up, married and it is with the son's family that Dr. Steinmetz makes his home.

"American schools should all be placed under national control," continued the doctor, as he leaned across the desk in his library, "even though they be paid for locally. Then schools in one state would be on a par with those in another. Graduation from any high school would admit a student to college without regard to credits or the necessity for entrance examinations.

"Consider the subject of history as an example. A pupil selects American history because that gives him one credit. He chooses ancient history because that gives him another credit. As a result he learns nothing of history between the fall of Rome and the landing of the Pilgrims. Yet he and his parents and teachers are satisfied because he has acquired two credits. Everybody seems to forget that education, rather than credits, is the real reason for going to school.

The widely heralded "play element" in education is not wholly approved by Dr. Steinmetz. Although favoring anything that will develop and hold the interest of pupils, he says:

"When we first get the public school products at the General Electric, works, we often find that it takes two or three years for them to acquire concentration and industriousness—if they acquire it at all. Children educated to do everything by play would have a hard time adapting themselves to hard work.

"The important thing to keep sight of is that schools primarily are run to supply education and not to enable students to get credits. Centralization under federal control would make American schools what they should be — the best in the world."

Ecquador has a law providing insurance protection for all workmen, with accident compensation amounting to half pay during the time of disability, and one year's pay as indemnity in case of death.

The nursing mother imparts greater health and strength to her baby by drinking

OVALTINE

TONIC FOOD BEVERAGE

NATURAL feeding is the duty of every mother and the birthright of every child. "Ovaltine" taken by the mother as a daily beverage before the birth of her baby and during the entire nursing period, improves the quality of nature's food. It also insures an adequate supply, and helps the mother to maintain her own strength.

One cup of "Ovaltine" contains more nourishment than 3 eggs, 7 cups of cocoa or 12 cups of beef extract.

At all druggists - - 50c. - 85c. - $1.50

Canadian Office: A. WANDER, LIMITED, 455 King Street West, Toronto. 20

Millions in Profits

are now being paid to the shareholders of

Northern Ontario's Gold Mines

Are you getting your share? Our sixteen years of experience is at your service,

Write for a copy of our

FORTNIGHTLY MINING REVIEW

which will put you in touch with profit-making opportunities. Free for the asking.

Homer L. Gibson
AND COMPANY.
Bank of Hamilton Building, TORONTO.

A Low Priced Electric Range

WE have just introduced a new high-quality Moffat Electric Range to sell at a really low price. It has three top elements, a large oven, size 18 x 14 x 12, with two elements, and two three - heat switches. It has all the latest improvements and is identical in quality and will do as good work as our best range.

Write for free booklet to Moffats, Limited, Weston, Ontario.

MOFFATS Electric Ranges

84

NOW FOR THE WIND-UP

OF THE

N. SUKLOFF'S STOCK

293 GEORGE STREET

JUST A FEW LEFT, SERGE DRESSES — All sizes and all colours. Values that sold up to 17.50. Go in one big lot at, each **$2.98**

DRESS SKIRTS—Silk Poplins, Serges, and Tweeds. All sizes and all styles. Values from $5.00 to $10.00 ..... All go at **$2.39**

LADIES' AND CHILDREN'S NEWEST STYLES IN FALL AND WINTER HATS—Prices marked down to 50c and $1.00.

LADIES' RIBBED UNDERWEAR—An extra good quality. Garment **45c**

ALL-WOOL HEAVY SERGE DRESS GOODS — Navy Blue, 42 inches wide. Value $1.50 yard, for **79c**

YARD GOODS, CORSETS, BLOUSES, UMBRELLAS, ALL KINDS OF FURNISHINGS FOR WOMEN, GIRLS, AND BOYS GO AT YOUR OWN PRICES.

A FEW ONLY LEFT OF SMALL MEN'S & YOUTHS' RAINCOATS — All these Coats are absolutely perfect, and guaranteed O.K. Worth $10 to $15—to go at **$3.89**

JUST A FEW LEFT—BOYS' FALL COATS—Sizes up to 8 years. Worth $6.50. Go at, each **$3.59**

A FEW MORE MEN'S FALL SUITS—Heavy Tweed Suits that are tailored to fit and wear ..... Worth double **$10.89**

JUST 4 DAYS MORE — 4 AND ONLY 4

THE W. W. JOHNSON COMPANY ARE BOUND AND DETERMINED TO CLOSE OUT THESE GOODS

$2,500 Must be Raised in 4 Days

THE CLOSING DAYS OF THIS SALE ARE

Thursday, Friday Saturday and Monday

OCTOBER 19, 20, 21, AND 23

There are "No Ifs nor Ands." Our Orders are to Turn These Good into Money—and do it Quick.

THESE PRICES WILL CLEAR THE STORE WITH A RUSH:

75c HOSE, 25c	MEN'S SOX, 25c	LADIES' HOSE
Ladies' Hose in Lisle and heavy Cotton, with Cashmere feet. Worth up to 75c ..... for **25c**	Men's Wool Sox—Get ready for cold weather at this Special Price of Per ..... Pair **25c**	Ladies' Heavy Fleece - lined Hose, Black only. Regular 50c ..... for **29c**

There is still a Clothing Stock of $8,000.00 Left! We have Orders to raise $2,500 in 4 DAYS! Figure it out for yourselves. You can and will Save 60 Per Cent. on Every Dollar You Spend!

CREDITORS MUST BE SATISFIED!

They want their Money, and will not take the Goods back.

Look for the Signs Over the Door— and the Name of

5 ONLY MEN'S OVERCOATS —Small sizes, belted models, good serviceable materials. Go at **$7.48**

MEN'S WOOL RIBBED UNDERWEAR—Shirts with double fronts and backs. Extra heavy Penman's ..... Per garment **$1.25**

PENMAN'S PURE WOOL EXTRA FINE QUALITY HEAVY UNDERWEAR — Quality and price takes you back 8 years. Per garment **$1.49**

25 ONLY, LADIES' WINTER COATS—Light and heavy materials, all belted models, some full and some half lined. A fine assortment of Coats that sold from $20.00 to $30.00 each. All go at **$9.98**

HOUSE DRESSES—Made of good, Washable Prints. Reg. $1.98 ..... Sale Price **98c**

STRIPED FLANNELETTE — in a good, heavy weight. Reg. 25c yard ..... Sale Price **15c**

WHITE FLANNELETTE — Good weight. Reg. 29c.. Sale Price **20c**

29c SCRIM, 15c
Curtain Scrim, fancy borders. Regular 29c yard ..... On Special Sale for **15c**

MEN'S FLANNELETTE AND COTTON SHIRTS — Regular value $1.25 ..... On Special Sale for **79c**

The W. W. Johnston Co., at

N. SUKLOFF, 293 GEORGE ST.

Rugby and Baseball---Sport News of Interest From All Parts

SANDY TELLS WHY HILLCRESTS LOST

Too Many Individual Players in Athol Gow's "Hand-Picked" Aggregation.

The mystery now is "What happened to Athol Gow." Athol made life wearisome for the most of us telling in the Toronto Star just what a wonderful outfit this Hillcrest team was. He took their first defeat by Belleville very much to heart, but the second one knocked him out altogether. It may be possible to gather a team together in Toronto some day that will have a chance in Central League company, but it will not be in the season of 1922.

Galt and Belleville will not fight it out for the Provincial championship, the first game to take place in Galt today and the return at Belleville on Saturday.

So many people remarked: "why we didn't think Belleville had a chance against that hand picked team of Hillcrests." Hillcrest's victories this year have been due to their superior fielding and their ability to bat, rather than any outstanding performance by Canon Ball Scott and when the Hillcrest team bumped up against the mysterious Mr. Williams, their batting didn't count for much. Individually the Hillcrest team is stronger than Belleville, but that Belleville team works just like an old machine every player fitting into his place.

The victory affords one of the best lessons in the benefits of co-operation and once more proves that individual cannot resist the mass. Jack Williams, the hero of the day pitched a team to victory at Valcartier camp during the war. His brother was his battery mate and his father the chief rooter. They were all in one unit, but Jack lost his battery mate in France.

—Port Hope Guide.

TARRED AUTO TRACKS INCREASE THE SPEED.

MILAN, Oct. 18.—(Associated Press)—The Italian system of tarring the surface of automobile racing tracks, invented in 1901 by a civil engineer, Guido Pimini, has been described by Senator Silvio Crespi, President of the Italian Automobile Club, as the best in existence from the point of view of the speed obtained.

During the Grand Prix of the Autumobile Club of Italy, run recently at Monza, a driver reached an average speed of 90 miles an hour in bad weather, while at Starsbourg similar cars did not surpass 80 miles an hour under perfect conditions. The Monza track had been treated in the Rimini manner, while the other had not. Signor Rimini builds his roads of cement and then applies a thick layer of tar.

Some Sidelights On World Series

By BILLY EVANS.

In the world series the Giants and the Yankees the Giants were supposed to be much weaker in pitching. This alleged weakness failed to develop the members of the Giants' staff more than held their own.

* * *

In doping out the chances of the contenders none of the experts laid any stress on the hitting of the pitchers. It was contended that the pitchers would dominate the series, but through their pitching, not hitting.

* * *

As a matter of fact the hitting of the Giants' pitchers was as important to the success of the National Leaguers as the actual hitting. In two of the four victories score by the Giants the ability of the National League pitchers to hit started a rally that won the game.

* * *

McQuillan, according to the National League averages, has a mark of considerably less than .200, yet it was McQuillan who made possible the four-run rally that beat Mays in the fourth game of the series.

* * *

With the Yankees leading 2 to 0, in the fourth game, Catcher Synder of the Giants opened the fifth inning with a single. Mays "grooved" a fast one to McQuillan and he doubled to the left field bleachers, sending Snyder to third. Three more hits followed, scoring four runs, enough for the Giants to win, 4 to 3.

* * *

On the next appearance of McQuillan at the bat Mays worked carefully on him and struck him out on three pitched balls. He swung feebly at three subway curves and looked like the worst hitter in the world. Yet his two-base hit just about decided the issue in the fourth game.

* * *

It is tradition in baseball that a pitcher should never throw a slow ball to a pitcher at bat. Pitchers are usually weak hitters, so it is regarded as the height of folly to toss a slow one and give them a chance, since careful pitching will dispose of them in easy fashion.

* * *

In the third inning of the third game Waite Hoyt, with one strike on Scott, threw him a slow one and Scott singled to centre. That hit started a two-run rally, enough to win the game.

* * *

In the final game of the series Joe Bush had all kinds of trouble pitching to Artie Nehf of the Giants. In his three appearances at the plate Nehf walked twice. It is regarded as a tough break to walk a pitcher. Bush was up against it twice.

* * *

Not only did the Giants' pitchers twirl good ball, but they also made themselves decidedly helpful at the bat. Little was expected for them in that department.

* * *

On the other hand it seemed as if the Yankee pitchers worked rather carelessly with a pitcher up and dug their own graves.

That's How to Handle Chaps Like Siki

—Says Dempsey

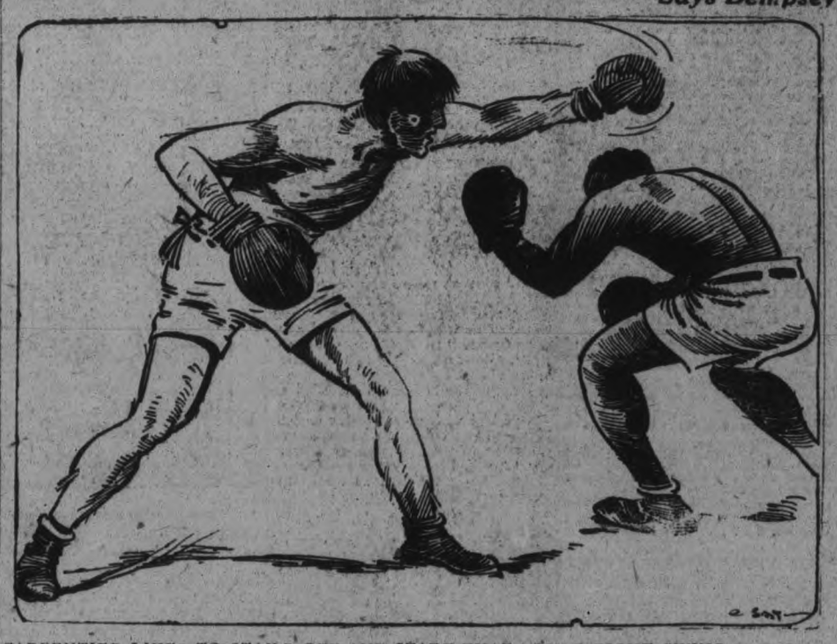

CARPENTIER LIKES TO STAND OFF AND START THAT LONG RIGHT SWING.

By BILLY EVANS.

NEW YORK, Oct. 18.—"Either Siki is quite a fighter," said Jack Dempsey, "or else Carpentier is through or he entered the ring against the Senegalese in poor condition.

"I'm inclined to the last opinion."

Dempsey is a great ball fan.

Next to boxing he likes his baseball.

It was baseball I started to talk to him about, but of course the conversation drifted to the Carpentier-Siki encounter.

"Carpentier," said Jack "is a fine chap and I felt his defeat keenly.

"I thought Siki would prove a set-up for him.

"He used poor tactics in playing constantly for Siki's jaw.

"The only way to beat those fellows is to get in close and hammer away.

"Carpentier likes to stand off and start that long right-handed swing."

Just at present Jack is taking a keen interest in a young heavyweight who may oppose the champion for his title some day.

I refer to Floyd Johnson, an Iowan.

Johnson is much talked about in New York because he has scored five knockouts, though none of his victims was a fighter of any great class.

I saw the young Iowan box three rounds with Dempsey recently, in which Jack coached him constantly.

Then Dempsey threw on his bathrobe and acted as Johnson's second, while the latter took on another heavyweight. During each rest the champion pointed out to his protege the mistakes he had made in the preceding round.

Jack is a mighty busy man. It would be hard to find a parallel in the fight game for his generosity in coaching his almost-recruit. Champions, as a rule, are stingy in dishing out advice. If Johnson gets anywhere he will have much to thank Dempsey for.

JACK RENAULT IS AFTER THE MONEY

Matched to Box Tunney But Cancelled the Bout on Account of the Low Percentage Offered.

NEW YORK, October 17 (Canadian Press). — Although Jack Renault is a comparative newcomer in the heavyweight division, he apparently has mastered the financial phase of the boxing business, declares a local sport writer in discussing the cancellation of Renault's bout with Gene Tunney as a result of the Canadian fighter's dissatisfaction with his share of the purse.

Renault, who acted as a sparring partner for Jack Dempsey, was matched to box Tunney at Madison Square Garden next Friday night, and there was considerable interest in the meeting.

But Renault in some manner learned the percentage which had been promised to Tunney, and was chagrined to see that it was very much larger than the allotment to himself. The Canadian quickly notified the Garden management that he would not box unless he received as large a percentage as Tunney. This was refused, and Renault cancelled the bout so far as he was concerned.

As the Garden people could not get anyone to meet Tunney on short notice, they were compelled to call off the affair and substitute Sid Marks and Charley White.

Renault will not be permitted to box in this State until such time as he fulfills his engagement with Tunney.

OATMAN SIGNED.

VICTORIA, B.C., October 18 (Canadian Press). — Eddie Oatman for the past three years captain of the Victoria hockey team, has signed a contract to again ply with the Aristocrats, according to an announcement made by Lester Patrick yesterday afternoon.

Eddie is at present in St. Paul, Minn, but will be here within the next two weeks.

Inside Dope on How Centre Beat Harvara

By BO McMILLIN.

Football fans were stunned last fall when the wires flashed the 6 to 0 defeat of Harvard by Centre College.

The defeat of the great Harvard eleven by insignificant little Centre was the big upset of the 1921 football season.

I happened to be lucky enough to carry the ball in the play that scored the lone touchdown of the game. I will always carry with me the memory of that play.

"How did you score that touchdown?"

"How did Centre manage to defeat the great Harvard eleven?"

Those two questions have been fired at me hundreds of times during the past summer.

If Centre had defeated Harvard in 1920 it would not have been such a great surprise, as many football fans believed we had a chance.

Harvard defeated Centre that year, 31 to 14. The game, however, was not nearly as one-sided as the score would indicate. Only in the final minutes of play did Harvard [illegible] of the Crimson was too great.

[illegible]ore of the 1920 game, a [illegible] of football fans expected Harvard to run rough-shod over us. The 6 to 0 victory came as a great surprise.

Now for how I scored that famous touchdown, and the dope on how Centre put over the big thrill. I attribute Centre's victory to three things:

First—By securing "Tiny" Thornhill, a former University of Pittsburg star, who is well schooled in the Warner system of football which Centre uses, who is an efficient line coach in every respect, and who was well liked by the boys. Along with him were added a few new linemen which made our forward wall strong enough to withstand the Harvard attack.

Second—Instead of using an open attack as we had been doing all season, and as we did in the Harvard game in 1920, I resorted to a driving game, always kicking before the fourth down.

This was a great surprise to the Harvard team as they had been coached against our open game and were only playing six men in their line of defense.

We only used three forward passes during the entire game in comparison with twenty odd in the battle of 1920.

Third—But most of all do I attribute our victory to the team spirit and co-operation that was lacking in the Harvard game the year before. (This team spirit I will cover in one of my later articles.) In that game the fellows were begging not to run with the ball, but to be allowed to block the tackle or end, etc., as the case might be.

It was this spirit of self-sacrifice in begging to interfere by my teammates that enabled me to make the run that eventually won the game.

The only score of the game happened just after Bartlett made a daring running catch and return of a Harvard punt.

Harvard was penalized 15 yards for piling on, putting the ball in our possession on their 35-yard line. I called time out, gathered the boys around me and said:

Every fellow went back to his position as though he was inspired. Snowday asked for the privilege of playing the position where it would be his duty to block the tackle. Armstrong was to block the end. Roberts was to lead outside tackle with me carrying the ball.

Every fellow did exactly what he was supposed to do. I followed Roberts off tackle, reversed my field, Gordy cut down their right halfback and I ran onto a touchdown. Wonderful interference on the part of my teammates made possible the run that beat Harvard.

Hoppe After Old Title

HOPPE.

Willie Hoppe, former world's billiard champion, will attempt to regain his 18.2 balkline title at the International tournament to be held at the Hotel Pennsylvania in New York, next month.

Some time ago it was announced that Hoppe was out of billards for two years, certain of the rules under which he was required to play being unsatisfactory to him. His manager explained that, among other things, he couldn't afford to have his tours interrupted to defend his title.

Nevertheless, the first entry received for the coming tournament came from Hoppe and no qualifications were included with it relative to regulations, the impression being given that the ex-champion is prepared to accept the rules as he finds them.

Sherbrooke to Enter the Canadian League.

SHERBROOKE, Que., October 18 (Canadian Press). — Indications are that Sherbrooke will become one of the links of the Canada Baseball League next year.

The question has been considered for some time by the local baseball magnates, who had another conference with Joe Page, president of the Canada League, while he was in town last night.

Mr. Page stated that the Canada League would not beg Sherbrooke to come into the circuit, but said that the League officials were anxious to have Sherbrooke a member.

Therefore the decision is up to the local officials, and it is likely that a meeting will be held shortly and a decision reached on this matter

RULES OF MANY GAMES WILL BE IN ONE VOLUME

O.A.C. Will Distribute One Copy of Book Free to Each School.

The Ontario Athletic Commission has arranged with the A. G. Spalding Co. to place under one cover the rules of baseball, (indoor and out), lacrosse, hockey, football, tennis basketball, soccer, volleyball and handball. The commission will distribute one copy to any public or separate school in the province free on application to the commission office, 46 Richmond Stree West, Toronto. Any pupils desiring copies for themselves may secure them from the publishers.

The commission is undertaking to distribute 10,000 copies of this publication free of all cost, one to each school. Obviously to the commission cannot undertake to send copies to any but the teachers, to be uesd as books of reference for their respective schools. Likewise only those schools thinking it worth while to ask for copies of the book of rules will get them.

The idea of having under one cover the ruels of practically every game played in the schools fills a long felt want, and should be a great boon and convenience to teacher and student.

Local public school will no doubt avail themselves of the opportunity of securing copies of the rules as it will be very valuable in conducting all branches of sport.

YALE EXPECTS TO HAVE STRONG TEAM

Defeat By Iowa Is Laid to the Fact That Several of the Regular Players Were Out of the Game.

NEW HAVEN, Conn., October 18 (Canadian Press). — Despite the defeat by Iowa last Saturday, Yale football circles are optimistic about the rest of the season, and expect a strong comeback in the next few weeks Poor work by the tackles and the necessity of using a makeshift backfield because of injuries to the regulars were offered by football headquarters as the chief reasons for Saturday's defeat

Captain Jordan was back in uniform yesterday, and went through a signal drill with the Varsity His return and the probable return of O'Hearn next week are expected to strengthen the Varsity for the Army game

In yesterday's practice Lovejoy replaced Landis at centre

Statements from Yale football headquarters commented on criticism that had been directed at the coaching system, and vigorously upheld the regime of Tad, and held that with anything but a makeshift team he would have defeated Iowa.

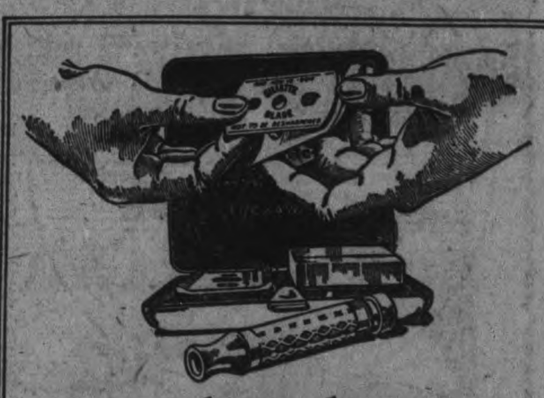

Better than what you thought was perfect

The man who believes he is getting a satisfying shave with his present razor—either the ordinary straight edge or the safety razor—has yet to know what real shaving service is.

The New Improved Gillette has radically changed men's ideas of what constitutes comfort and satisfaction in shaving.

And the man who is hard to please is the biggest booster for the New Improved Gillette. In this new razor he has found the answer to his shaving problems for all time.

Stop in and talk to the Gillette dealer. He will point out to you the New Improved features which end shaving troubles.

The New Improved Gillette Safety Razor

Patented Canada Aug 31, 1920

SPORT GOSSIP

John McGraw and Ty Cobb are the only two major league managers who direct what style ball shall be thrown by their pitchers. McGraw gives the signals from a seat on the bench, while Cobb flashes them from centre field.

A number of American fight fans who saw Battling Siki knock out Georges Carpentier at Paris have returned and brought with them little enthusiasm for Siki. Most of them seem to think there are a score of heavyweights in this country who would easily defeat Siki.

Bill Tilden, by the great tennis that he has played this year, is entitled to first place in the ranking list. This is the third time that Tilden has won such high recognition in the tennis world. The runner-up unquestionably belongs to William Johnston of San Francisco.

Bill Klem of the National League is the authority for the statement that "Reb" Russell of the Pittsburg club is one of the most valuable players that has broken into the National League in years. Russell, according to Klem, gave the Pirates the punch that sent his team on its way to a long winning streak late in the season. Russell is the former White Sox pitcher who suffered a lame arm and took to the outfield.

Prohibition is strictly enforced in Alaska. Saloons have disappeared and in some cases have been replaced by soft drink parlors where apple cider is the hardest drink sold.

ASPIRIN

UNLESS you see the name "Bayer" on tablets, you are not getting Aspirin at all

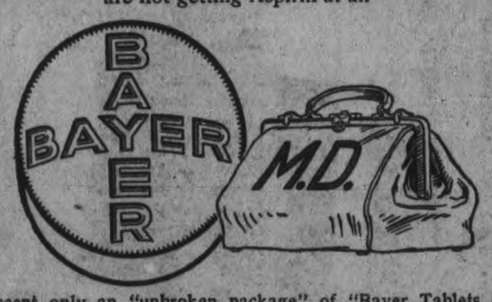

Accept only an "unbroken package" of "Bayer Tablets of Aspirin," which contains directions and dose worked out by physicians during 22 years and proved safe by millions for

Colds	Headache	Rheumatism
Toothache	Neuralgia	Neuritis
Earache	Lumbago	Pain, Pain

Handy "Bayer" boxes of 12 tablets—Also bottles of 24 and 100—Druggists.

Aspirin is the trade mark (registered in Canada) of Bayer Manufacture of Monoaceticacideester of Salicylicacid. While it is well known that Aspirin means Bayer manufacture, to assist the public against imitations, the Tablets of Bayer Company will be stamped with their general trade mark, the "Bayer Cross."

ANNOUNCING

THE INSTALLATION OF A THIRD CHAIR IN THE BARBERS SHOP OF

QUINLAN & ROBERTSON

NEXT TO THE REVIEW OFFICE

AS a result of our rapidly increasing trade, we have been forced to instal a third chair in our shop to ensure our customers of the prompt and efficient service which it is the aim of this shop to maintain.

The third chair will be under the supervision of Mr. T. Diamond.

D. QUINLAN G. ROBERTSON

for lame back

which usually comes from strained or overworked muscles, Absorbine, Jr. is highly recommended.

Briskly rubbed in at the sore spot, Absorbine, Jr. will take out the pain and stiffness quickly, and restore the muscles to their normal, healthy condition.

Absorbine, Jr. is clean and wholesome and leaves no oily residue.

$1.25 a bottle at most druggists' W. F. YOUNG, Inc. 344 St. Paul St., Montreal

Absorbine Jr

King George's Navy CHEWING TOBACCO

Yes Sir-e-! 'Two plugs for 25 cts.! And some tobacco too! You never chewed better! It's real chewing, sure as you're a foot high! Try it—that's all I've got to say!

Rock City Tobacco Co. Limited

2 for 25¢

Capitol Entertainment

NOW SHOWING
No Advance In Prices

A Big Human Picture of the Great North-West

PATHE NEWS--TOPICS OF THE DAY
Paramount Magazine - Aesops Fable
PATHE COMEDY "365 DAYS"
Capitol Concert Orchestra

Dorothy Dalton and David Powell in a Scene from the Paramount Picture "The Siren Call"

AT THE CAPITOL---LAST TIME TO-NIGHT

LACE AND RHINESTONES.

A black velvet frock with a Paris origin has collars and cuffs of ruffles of Val lace on a pink satin foundation. The pockets are also outlined with lace. The frock fastens in front with a row of rhinestone buttons which reach the hem.

The 17-year locust lays from 100 to 500 eggs and immediately dies.

Moore & Brewer
DISTRIBUTORS FOR
Reo, Dodge, Essex, Hudson Cars
Announce New Prices
as per Lists:

"REO" CARS

Touring, 5 and 7-passenger	$2,350.00
Sport Phaeton, 5-passenger	$2,580.00
Business Coupe, 3-passenger	$2,750.00
Panel Steel Coupe, 4-passenger	$2,880.00
Panel Steel Sedan, 5-passenger	$2,960.00
"DE LUXE" MODELS	
Aluminum Body Coupe, 4-passenger	$3,725.00
Aluminum Body Sedan, 5-passenger	$3,875.00
Reo Speed Wagon Chassis	$1,800.00

"DODGE BROS." CARS

Touring Car	$1,410.00
Business Coupe	$1,565.00
Sedan	$1,920.00
Screen Body Express	$1,325.00
Panel Body Express	$1,465.00

"HUDSON" CARS
ESSEX-HUDSON 4-CYLINDER

Phaeton	$1,600.00
Cabriolet	$1,745.00
Coach	$1,900.00
HUDSON SUPER-SIX	
Phaeton, 4 and 5-passenger	$2,325.00
Phaeton, 7-passenger	$2,400.00
Coach, 5-passenger	$2,480.00
Sedan, 7-passenger	$3,505.00
Coupe, 4-passenger	$3,930.00

Enquiries solicited. Demonstrations cheerfully given. Quality and service our motto. Repairs and supplies for all cars.

W. J. COX, Assistant Salesman.
PHONE 125, NIGHT 1441W
COR. HUNTER AND QUEEN STREETS, PETERBOROUGH

Radio Helps Map Making

EDMONTON, Alberta.—Surveyors are mapping the MacKenzie River district in Northwest Canada by radio.

Equipped with small radio receiving sets, the men penetrate into the unexplored regions of this territory and ascertain their exact locations by the use of these instruments. The radio set has been found to increase the efficiency of their work.

In mapping out the surrounding lands, surveyors have been depending upon calculations from the differences in local and standard Greenwich time. By taking observations of the stars with his surveying instruments the map maker is able to calculate his local time. This he would compare with Greenwich or some other standard time so as to derive from this his exact geographical position.

Old Methods.

Where telegraph was available, the surveyor would get his standard time by wire from the nearest large city. From this difference in time he would calculate his distance from the known point. But in cases where the men have had no means of communication they have taken along high-grade watches or chronometers keeping Greenwich time.

After a long, hard trip, even the chronometers would err for the difference of about a minute from the exact time. A minute's difference meant an error of several miles in their calculations.

That is why radio is being depended on now for a more accurate survey of this district. It has been found to assure a more accurate location of the surveyor's position than any method used heretofore.

New Way.

By the radio method a surveyor first ascertains his local time. Then he sets up his receiving set and tunes in on some broadcasting station from which he can receive the Government time signals.

Knowing the location of the broadcasting station, the map maker calculates the difference in time between that place and his locality. He finds that the time in Ottawa, for instance, is so many hours, minutes and seconds ahead of his time. Then, by some calculations, according to certain formulas, he learns exactly how far distant and in what direction he is from Ottawa.

Error in calculations of this sort, it is believed, will be reduced to such an extent that longitudes will be determined with almost certain accuracy. Instead of a difference of miles there may be only an error of some 50 or 100 feet.

GERMANY GETS WORLD WEATHER

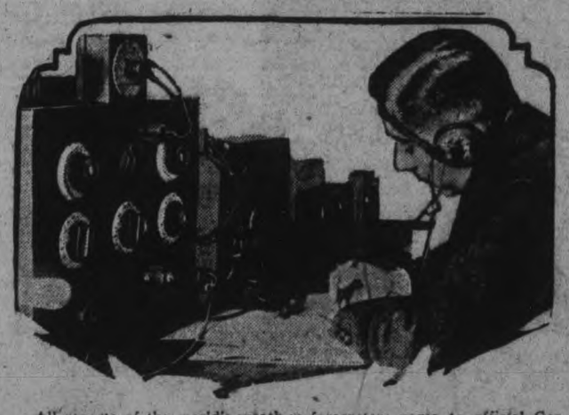

All reports of the world's weather forecasters come to official Germany by radio. This is part of the receiving equipment of the huge Berlin station which receives reports from London, Paris and other important centres. Later, from the transmitting end of the same station, a summary of these reports are broadcast to radio fans in Germany.

Canada Expects To Have Three Million Buffalo in Fifteen Years

Shaggy Monsters Who Roamed the Western Plains in Hoards Once Dwindled to Four Calves, From Which Present Herd Developed.

The great waste plains of Canada are to be stocked with the bison, or buffalo, and also with a new animal—a cross between the buffalo and the yak. The undertaking, which is far-reaching in its effect, recalls the romance of the world's greatest herd of buffaloes. Less than twenty years ago, the number of pure-bred buffaloes living in captivity in the Dominion of Canada could be counted on the fingers of four hands, and it was the opinion of many naturalists that the buffalo had passed away forever. Today Canada has 6,000 head of these shaggy monsters of the plains, and they are increasing so rapidly that the herd is expected to total 50,000 by 1924, and to reach the three million mark in fifteen years' time.

It was in 1908 that the Canadian Government secured the famous Pablo herd of buffaloes. It owes its origin solely to four calves, two males and two females, that were saved in 1875 from slaughter by an Indian. Several years later they had increased to about a dozen head, when they were purchased by an illiterate but shrewd Mexican half-breed, Michel Pablo. He turned them loose on a great reservation in Mexico, where they thrived and increased. In 1907 the United States Government decided to throw the reserve open to settlement. This meant that the buffalo had to be displaced. Pablo offered them to the American Government, but they were so slow in making up their minds that the Canadian Government forestalled them, purchasing the whole herd, or as many of the animals as could be caught and transported over the border, at £40 a head. All told, 716 were thus secured.

The buffalo were placed in a special park in Northern Alberta. It is 15,875 square miles in extent, being the largest enclosure of its kind in the world. It is entirely fenced by galvanized wire, 75 miles long and 9 feet high, in the construction of which 1,700 miles of wire and 25,000 posts were requisitioned. The park is also protected from fire by a strip of land plowed each year forty feet wide, twenty on either side of the wire. This vast region contains rolling plains, plentifully dotted with lakes and well wooded—an ideal habitation for these shaggy creatures.

Today the herd numbers 6,000 head, and their increase is now so rapid that the present range, immense as it is, will soon be inadequate. Recognizing this, and desirous of doing something practical with this valuable herd—for all told the Canadian Government has sunk £400,000 in their buffaloes—they have formulated a daring and original scheme. They are crossing the buffalo with yak, and also with domestic cattle, in the hope of producing a new beef animal which will thrive without attention in the northern territories of the Dominion. Even the northern parts of the Prairie Provinces are too cold in winter for ordinary domestic cattle, unless shelters are provided and the stock artificially fed. But the buffalo will thrive in these regions, and also in the great plains still farther north. He needs no shelter and is capable of foraging for himself.

The idea of crossing the buffalo with domestic cattle with a view to obtaining a new beef animal is not new. Many farmers have tried it, particularly M. Boyd, of Ontario. He built up a herd of such hybrids, known as "cattalos," and when he died in 1915 the Canadian Government purchased twenty of them and transported them to the plains of Alberta. To the delight of the authorities, they were found capable of standing the severe winters, without shelter or assistance. But in order to obtain a still stronger stock yak were imported from Asia, and between the buffalo, yak and cattalo a suitable offspring will undoubtedly be obtained. But the chief aim is to obtain an animal that carries a high percentage of meat upon its back, and this the new hybrid does. As a test of meat quality the officials recently sent samples of meat from a fully matured cattalo bull to twenty-five householders. This was accompanied by cut of ordinary beef. Sixteen of the householders declared in favor of the cattalo. If the animal had been young the percentage would, no doubt, have been higher, pure bison meat being as tender and nourishing as young beef.

The placing of such herds of buffalo and their hybrids on the great northern plains is certainly an experiment of far-reaching effect. It will mean first that the world's supply of meat will be augmented with virtually little cost, for the ranges over which the animals will roam can easily be reached by a splendid system of waterways. Furthermore, it is proposed to place the animals under the supervision of the Royal Mounted Police and to permit sportsmen, on taking out a license to kill one bull. This will mean a new source of revenue to the Government. Thus has the buffalo, which one time was so near the extinction stage, came back as a servant to man.—Harold J. Shepstone, F.R.G.S.

Fred Fenwick, "DUMBELLS" At the Grand Friday and Saturday, Oct. 20 and 21.

ADVERTISING FOR WIFE IS NOT NEW.

Getting a wife through advertising was employed as a method in colonial days. This is an advertisement from the Boston Evening News for Feb. 23, 1759:

"To the Ladies. Any young lady between the Age of eighteen and twenty-three of a Midling Stature, brown hair; regular features; and a lively, brisk eye; of good Morals and not tinctured with anything that may sully so distinguishable a form; possessed of 3 or 400 pounds sterling entirely of her own Disposal and where there will be no necessity of going Through the tiresome Talk of addressing Parents or Guardians for Their Consent; Such as one by leaving a Line directed for A. W. at the British Coffee House in King Street appointing where an Interview may be had will meet a Person who flatters himself he shall not be thought Disagreeable by any Lady answering the above description. N.B.—Profound Secrecy will be obsdrvee. No Trifling Answers will be regarded."

FRANCE AIDS FARMERS

France is helping her country folk become acquainted with modern affairs and equipment. To facilitate this edution, the government has bought a large number of radio receiving sets to be distributed to the farmers. They are of the electric light socket type.

GET READY FOR THE CHASE.

Special Train For Hunters.

The open season for hunting deer and moose in Northern Ontario is rapidly approaching. South of the French and Mattawa Rivers Nov. 5th to Nov. 20th inclusive; north and west of these rivers, Oct. 25th to Nov. 30th inclusive. North of the Transcontinental Railway line the season is from Sept. 15th to Nov. 15th inclusive.

The Canadian National Railways traverse the finest hunting territory in this country. This fact with their special and regular train service makes "The National Way" the premier line for the hunter. The hunting grounds are so vast there is game for everyone.

The selection of grounds is a most important matter and one which requires careful study. The territory reached by the Canadian National lines north of Parry Sound is already a favorite one, but the new country east and west of Capreol is as yet comparatively little known to the hunter and should, therefore, be highly attractive to the follower of the deer and moose.

The Canadian National Railways are providing special train service, which, with regular trains, will meet all demands. Special trains will be operated as follows: Leave Toronto Union Station 11.15 p.m. Oct. 31st for Capreol and intermediate points, and 11.15 p.m. Nov. 2nd, 3rd and 4th for Key Jct. and intermediate points. The usual ample accommodation of sleeping cars, baggage cars and coaches will be provided.

The Annual Hunters' Leaflet issued by the Canadian National Railways is now ready for distribution, and may be obtained on application to any agent of the Company, or write General Passenger Department, Room 607, Royal Bank Bldg., Toronto. 5d-18-21-25-28-30

BREWERS

The home brewer, making beer and wine in his cellar, is technically as much a violator of the Volstead act as the bootlegger peddling "white mule." The home brewer, of course, chloroforms his conscience by imagining that he operates under the wing of an unwritten law.

Find a way to make the country absolutely bone-dry for 90 days and you'll get action on prohibition, one way or the other. A final and definite decision is next to impossible as long as prohibition is on a half-hearted attempt at weaning.

WAGES

Wages of factory workers in New York state average $24.77 a week apiece says industrial commission's report.

This is, within a few cents, double the wages paid in 1914 when the war was getting under way in Europe.

Economists say that New York factory wages are a national weather-vane. Are they right?

IF YOU ARE WELL BRED

You will remember that a woman travelling alone dresses inconspicuously. A dark gown or suit is most appropriate and jewels and picture hats are decidedly out of place.

Likewise, a woman conducts herself with dignity and a certain aloofness. While it is permissible, on long trips, for fellow passengers to become friendly, one's conversations with strangers should be impersonal.

TRIO OF NOTABLES—Sir Harry Lauder, Macdonald Watson, and Sir Thomas Lipton. See story on this page headed "Hunky Dory."

At The Theatres

CAPITOL—A big human picture of the great North-West, a Paramount production, "The Siren Call" Also Pathe News, Aesops Fables, and comedy "365 Days".

ROYAL—Fox production, William Russell in "A Self-Made Man"; Comedy: "A Pair of Aces"; Mutt and Jeff in "A Phoney Togus"; Fox news, and a side-splitting comedy.

AT THE ROYAL.

Capitol Entertainment

TOM MEIGHEN IN GEORGE ADE PLAY

Combined Talents of Star and Foremost Humorist Result in Unusually Entertaining Picture.

Thomas Meighan in a Paramount picture by George Ade, "Our Leading Citizen," is the feature attraction at the Capitol for the last three days of this week. In this picture the combined talents of America's foremost humorist, George Ade, and the eminent film star, Thomas Meighan, have resulted in one of the most entertaining presentations of the present season. Wholesome, clean, amusing, with a dash of thrill and a charming love interest, it has been very successful wherever presented.

Thomas Meighan is supported by Lois Wilson and Theodore Roberts, the grand old man of the screen, and a well-balanced cast. In this picture Ade brings to the screen the wholesome, humorous type of story that everybody wants. And he could not have found a man to interpret his hero better than his friend, Thomas Meighan.

Alfred Green, who directed Mary Pickford in "Little Lord Fauntleroy," is responsible for the directorial work on "Our Leading Citizen," and he has done an intelligent and clean-cut job.

A Snub Pollard comedy that is a real laugh-producer and Pathe News complete the usual well-balanced Capitol programme.

AT THE ROYAL.

WILLIAM RUSSELL HAS ANOTHER FINE PLAY

There's a fine picture at the Royal Theatre and will be shown for the last time to-night. William Russell is the star in the Fox production "A Self-Made Man" Some of the big punches in the film are a boxing match, a trained bear who "swings a wicked mitt", and a lively mix-up between the star and one of the other characters The love story is not of the sugar-water or mushy brand but is the sort that makes the spectator wish to be one of the principals. It is a great tale for real folks There is plenty of comedy, some fine photography, and a well-picked cast. The director apparently did not overlook anything that would add to the entertainment value of the photoplay.

William Russell goes through the picture on high, with all six cylinders running like clockwork His is no lollypop portrayal. When he moves he radiates vigor. Renee Adoree portrays the sweetheart bewitchingly

AT THE GRAND.

THE "DUMBELLS" NEW SHOW

"The Dumbells Revue of 1922," a new and entirely different "Dumbell" show will be the attraction at the Grand Theatre for two nights, Friday and Saturday, October 20 and 21.

This will be the farewell appearance of this clever company of Canadian soldier boys in this city for a long, long time. They are just now completing a limited tour of the east prior to sailing for England, where they will be one of the holiday attractions in London.

The personnel of the organization remains practically the same as on their previous visits here. Al. Plunkett, Ross Hamilton, Red Newman, Jimmie Goode, Arthur Holland, Fred Fenwick, Charles McLean, Alan Murray, Bill Tennent, Tom Young, Jerry Brayford, Ted Charter and Bert Wilkinson, all have important roles in the new show, and several of them have outstanding individual numbers.

Among the song hits to be found in "The Dumbells Revue of 1922" are: "That Dumbell Melody", "My Lady's Dress", "Joshua", "Ha-Haski-Ho-hoski-Wow, Wow", "Mandalay", "Widows are Wonderful", "Tally-Ho", "Coal Black Mammy O' Mine", "The Girls of My Dreams", "Incense", "I'm A Daddy", "Say

GRAND OCTOBER 20-21
Friday and Saturday
The Dumbells Revue of 1922
Farewell Visit Here Before Sailing for England.
PRICES:—EVENINGS, 25c to $1.50
MATINEE SAT. 25c to $1.00
ORIGINAL COMPANY. AND PRODUCTION
SEATS NOW ON SALE.

You'll Not Forget", "I Makes Mine Myself", "Swing Along", "Something Doing Over the Way", and [illegible] biggest song success, "K-k-kiss Me Again".

[illegible] have always proved [illegible] popular here, as well as [illegible] in Canada, and it is with genuine regret that we bid [illegible] au revoir and bon voyage. May their engagement in London prove successful in every way, but don't forget to come back someday.

"HUNKY DORY"

To understand the inwardness of the accompanying photograph it must be told that Sir Harry Lauder and Sir Thomas Lipton, made a bet before leaving England at the same time, on different ships, as to which would arrive in New York first.

Sir Thomas Lipton won and though Sir Harry Lauder has a certain Scotch reputation for clinging rather cannily to money he looks quite cheerful just after paying his bet, when this photograph was taken.

In the picture Mr. Macdonald Watson, chief comedian and author of "Hunky Dory" which will be seen at the Grand, Thursday night, October 26, is showing Sir Harry just how much money he could have made if he hadn't lost his bet to Sir Thomas, and invested it, instead in a good bond drawing 6 per cent interest. Judging by the smile on his face this doesn't worry Harry Lauder particularly; maybe he is thinking of the money he will make on his tour of America this season.

Harry Lauder originally wanted to play the chief role in "Hunky Dory" but failing in that was not content to see the play once. He saw it seven times during its successful run at the Apollo Theatre, London and liked it better each time. He predicts a successful tour in Canada, because, to quote him "it is breezy and clean and true to life." It is rare for one great artist to admire another, but Sir Harry is unstinting in his praise of Mr. Watson's great characterization in his delightful comedy which will be seen in this city.

Governor Sproul, of Pennsylvania, has set $8.50 a gross ton as the maximum price for anthracite at the mines.

One acre of good fishing ground at sea yields more food in a week than will an acre of the best land in the whole year.

The honeymoon ends when the coal bill begins.

ROYAL
Special Fox Program To-night

Based on story by GEO. HORACE LORIMER
Directed by ROWLAND V. LEE
Great Western Drama

FOX COMEDY
Jane & Katherine Lee (Children)
IN
'A Pair of Aces'
MUTT and JEFF in "A PHONEY TOGUS"
FOX NEWS from all over the World.
Also special comedy with the best comedians on the screen to-day.
To-day's program is one of the best you have seen for a long time. Come in, judge for yourself. Reasonable prices.
PRICES—Afternoon 10c and 15c
Including War Tax Evening - 15c and 20c

A real Smoke
SIR HAIG
Cigar
5 Cents
At all Stores

BUY WOOD NOW AND SAVE MONEY

Will Be Sold Cheaper Off the Car--Hardwood Cut and Split.

To-day, six carloads of wood arrived in the city which will be sold at the following prices:

Hardwood in four-foot lengths, off the car, $12 a cord.

Hardwood, cut 12 inch lengths, off the car, $13 a cord.

Also a quantity of wood in the yard at following prices: Hardwood cut and split, $14 a cord. Good mixed wood, cut, at $9 a cord.

Buy your wood off the car and save money. You can buy wood for two months yet and save coal. W. H. Baker, telephone 1118F. 1d-92.

Drowsiness in a close, overheated, underventilated room means lowering vitality—poisoning.

CITY AND GENERAL

DR. T. P. McCULLOUGH

Eye, Ear, Nose and Throat specialist 166 Brock St. 'Phone 36W. dtf.

DR. G. L. MACDOUGALL.

Office, 324 Rubidge Street, corner of Charlotte Street. 'Phone 276. 26d-102-5707

FOR SALE.

Manvers potatoes, 85c. per bag; 5 bag lots; 80c. per bag 10 bag lots. 'Phone 544 R 1-4. 6d 92 5918

ANNUAL MEETING.

The annual meeting of the Peterborough Protestant Home will be held at the Home on Thursday, Oct. 19th at 4 p.m. 2d12 16 18 5912

TALKING DOLLS, 5c.

A quantity of Talking Dolls and Animals to be cleared on Saturday for 5c each—6 for 25c. They delight the children. Greene Music Co., Charlotte Street. 4d-95

HEATED APARTMENT FOR

rent; all newly decorated. Modern with fireplace, etc. Centrally located Immediate possession. For particulars. 'Phone 191. 6d96 6002

WHY THE POET D'ANNUNZIO

Wears a monk's cowl. In Sunday's Herald and Examiner, Chicago's best Newspaper. Order it to-day from L. W. LeBarr, Charlotte street. 1d18

CALL UP 1631J

For Hard or Mixed Wood. Also Hardwood Slabs. Prices right. Wood cut 12in. or in 4ft. length. — Yard, Perry Street, west of George Street.—A. Thompson. 6d-94-5956

CO-CARTS REPAIRED.

Broken baby carriage springs and handles repaired promptly. Our best quality baby carriage tires are guaranteed to last for 3 years. We put them on while you wait. H. T. Millard, 225 Hunter Street. 'Phone 234J. 2d-92

Millbrook & Lakefield Residents Please Note

We will Display Millinery, also take orders for Re-Blocking Old Hats in old stands as follows : Millbrook, Friday, Oct. 20th and Wed. Nov. 1st Lakefield, Wed. Oct. 25th and Wed. Nov. 8th

See the Mirror and News for Particulars.

American Hat Store, Peterboro

A Lucky Purchase

Mr. Fine has just returned from a business trip to the large manufacturing centres. He found many dealers willing to sacrifice goods practically at his own price for cash, and he purchased heavily in many lines. His great savings on the purchase he now passes on to his customers. Following are just a few of the many attractive items :

LADIES' WINTER COATS AT $19.98—Ladies' Coats, made in Velour, Zibelines; very nicely embroidered, with fur collars. Reg. price from $30.00 to $35.00, for **$19.98**

50 COATS of different qualities and assorted shades; several styles ..... Regular price up to $25.50, for **$15.98**

$20.00 LADIES' HOME-SPUN SUITS ..... Very nicely embroidered, for **$12.98**

$25.00 SERGE DRESSES ..... Very nice assortment, for **$14.98**

12 SERGE DRESSES—Good styles. All-Wool ..... Regular price up to $17.00, for **$7.98**

A BIG ASSORTMENT OF LADIES' SILK WAISTS, in tricolettes, crepe de chines, georgette and satin. Very good values, upwards from **$2.98**

$8.00 LADIES' SWEATERS, in tuxedo style, some two-toned shades, for **$3.98**

EIDERDOWN KIMONAS, good variety, on Sale at, upwards from **$3.98**

$1.75 LADIES' HOUSE DRESSES for **98c**

GIRLS' COATS. Seventy-five Girls' Sample Coats in the biggest assortment ever had, upwards from **$3.50**

MEN'S OVERCOATS. A big shipment of Men's Overcoats just received. The finest assortment and the biggest value in town. These are priced from ..... **$12.98 To $35.00**

BOYS' OVERCOATS, in all sizes, good heavy materials. Just right for boys. The prices are very, very low, starting at **$3.98**

MEN'S SUITS, in tweeds, worsted and serge, in very good qualities, and at a very low price.

MEN'S SWEATERS, good variety and very good values, starting at **$1.98**

BOYS' AND CHILDREN'S SWEATERS, about 10 dozen (just received), and priced upwards from **89c**

$2.50 MEN'S ALL-WOOL UNDERWEAR, Penman's make, at **$1.48**

$1.00 MEN'S SOCKS, in all-wool, good assortment of colors, at **49c**

39c BOYS' RIBBED HEAVY STOCKINGS for **25c**

75c BOYS' HEAVY WOOL STOCKINGS, all sizes. Priced at **49c**

$1.00 MEN'S FLEECE-LINED GLOVES, with one fastener, in black and brown. Only one pair to a customer. Priced at, pair **39c**

SAVE FROM 25 TO 50 PER CENT. ON FURNITURE AND BEDDING. Hundreds of customers are satisfied with this line and prices. Why not you? A call for this line will prove everything in Furniture, such as Dining-room Sets, Bed-room Sets, Parlour Sets, etc.

ABOVE LIST IS NOT BY ANY MEANS ALL OF THE BARGAINS. PRICES ARE SO LOW IT WOULD NOT BE BELIEVED UNLESS YOU SEE THEM. CALL AND INSPECT THEM.

M. FINE

427 GEORGE ST. A Few Doors North of Examiner

"Baby Ben and Big Ben"

These Clocks are the best time keepers in Canada to-day.

You can buy one of these clocks for $4.50, the cheapest they have been for years.

These time-keepers are guaranteed.

Warne Bros.

349 George St. Diamond Hall

A SEWING MEETING.

A sewing meeting at the Children's Shelter to-morrow at 2.30.

INJURED AT NASSAU DAM

Frank Hynes, an employee at the Nassau Dam was injured this morning as a result of a fall.

DUMBELLS' SONGS.

Music of the songs used by the Dumbells in their engagement at the Opera House on Friday night now on sale at Greene Music Store, Charlotte Street. 4d-95

FOR SALE.

1921 Ford Sedan, with starter. Best mechanical condition. Splendid tires. Price right. Apply Duffus Motor Sales. 4d-95-6031.

NEW RECORDS, 4 FOR $1.50.

A quantity of Cut-out Columbia Records, last chance to get these numbers, all new, Saturday, 2 for 78c, or 4 for $1.50, at Greene Music Store, Charlotte Street. 4d-95

TIFFIN TEA ROOM

corner Charlotte and Bethune. Lunch at all hours. Dinner served at noon. Afternoon Tea 3 to 6 Homemade baking for sale. Fresh fruit, groceries always in stock at store. 3d 94 6051

TAXI LIVERY

Excellent equipment. Just added new seven passenger McLaughlin, now running—2 seven passenger cars. For good service telephone Herb. Stinson's Taxi Livery. 'Phone 480. dtf

AUCTION SALE

of Livery Goods on corner of Charlotte and Aylmer streets at Dr. Robinson's Livery Barn on Saturday, Nov. 4th at 1 p.m. consisting of hacks sleighs, surreys, carriages wagons harness of all descriptions and also a number of horses. F. J. Bullied, Auctioneer. 3d 18 20 21 23 25 28 31 3

ALL SHOULD HEAR HIM.

The public are invited to hear H. Arthur Barton, evangelist lecturer, at St James' Methodist church, tonight. His message will be found practical, helpful and inspiring. His subject this evening will be "The Queen of the Home."

A LUCKY PURCHASE.

M. Fine, on a trip to his wholesaler, found a lot of them willing to sell to him at about his own price in return for a little spot cash. He produced the coin and secured a bunch of bargains that he is offering to his patrons on the same basis as the savings he effected in their purchase. His advertisement in to-day's Examiner tell about some of them.

CANTATA.

The Mark Street Choir will put on a Cantata in the Church on Friday Evening next, 20th October. The Practices held by the Choir have been most satisfactory. Miss Ross, of Winnipeg, will sing. Mr. Thompson, organist of St. Luke's, will preside at the piano. The Programme will be exceptionally interesting, and the public is invited. Admission — Silver Collection. 1d-92-6053

NEW YORK TO PETERBORO.

We have received a NEW SUPPLY of carbon paper that we honestly believe cannot be duplicated at anywhere near our prices. It is put up in boxes of 100 sheets, with beautiful wrappers. DON'T buy from us on any other ground than that QUALITY makes business friends. We have the goods in Carbons and Ribbons. Prove us. **Nelson's Typewriter Co.**, 332½ George Street. 'Phone 229W.

RADIO CONCERT, FREE.

Arrangements are being made to receive a musical programme by radio, at the Green Music Co. radio rooms on Thursday evening at eight o'clock. A Northern Electric receiving set will be used, and a Western Electric loud speaker. The public who have hoped for such an opportunity are invited to attend. No charge for admission. Selections may be picked up from New York, Schenectady, Fittsburg, Louisville, Davenport and Chicago and other stations, and a most interesting evening is promised. 2d-93-6046.

PETERBORO MALE VOICE CHOIR

The regular weekly rehearsal of the above choir was held last night in the J. M. Greene Music Studio and although wretched weather prevailed a fairly good number attended. President F. Skitch presided over a short but important business meeting in which the proposed concert in aid of a Peterboro Memorial was dicussed. It was finally decided to assist any community effort with the memorial as its object.

REFUGEES IN FEAR OF TURKS

Gather at Rodosto Waiting For Ships Which Do Not Come.

RODSTO, Thrace, Oct. 18.—(Canadian Press).—This town has a jumping off place in the Greek evacuation of Eastern Thrace.

Twenty-eight thousand panic-stricken refugees are gathered here all dominated by the same fear of that Turk that swayed refugee crowds in Smyrna three weeks ago. Everybody believes that the Turks are almost at their door, and nothing can reassure them.

The general belief is that Kemalists will arrive simultaneously with the British troops of occupation and every refugee hopes to put a long stretch of water between himself and Rodosto before that event.

The whole town and all its extra population have abandoned any pretence of performing normal duties, and have gathered along the gravel beaches, waiting nervously for ships which do not come.

GALT THE FIRST TEAM TO SCORE

Belleville and the Terriers Meet Today in First Game of Finals.

GALT, Oct. 18. — Under wintry weather conditions, the Belleville Grand Trunks, Central Ontario League champions, and conquerors of the Hillcrests, met the Galt Terriers here this afternoon in the first game of the senior O.B.A.A. finals. The second game will be played in Belleville on Saturday.

It was rumoured that Belleville would give Williams a rest for the game in Belleville and use Mallen, their second string pitcher, to-day, but Manager Gerow, however, decided to use the Indian star, Mills, of course, doing the receiving. Kress was named as the Galt heaver, with W. Graham behind the bat.

First Innings

Belleville, 0; Galt 2

Second Innings

Belleville, 0; Galt 2

Third Innings

Belleville, 0; Galt, 0

Fourth Innings

Belleville, 3; Galt, 0

Fifth Innings

Belleville, 0; Galt, 0

CITY COUNCIL MAY DECIDE MAKE GRANT

Special Meeting Will be Held Tomorrow Evening—General Business.

The City Council will hold a special meeting to-morrow evening. The appeal of the Northern Ontario fire sufferers will be given considerable attention and a statement regarding it will be made. Matters of general business will also be dealt with.

PRESIDENT OF C.W.L. TENDERS RESIGNATION.

A meeting of the Catholic Women's League took place last evening at St. Alphonsus' Lyecum. Miss M. A. O'Connell presided. Miss Mary Lonergan recording secretary, read a letter from the president of the society, Mrs. G. H. Popham, tendering her resignation on account of her coming absence from the city, as she intends to spend the winter in the south. The election of a president was left for a later date.

A report on the convention of the Catholic Women's League of Canada recently held at Winnipeg, was read by the delegate sent by the local branch (Miss Margaret Heffernan) who gave a very interesting and comprehensive account of the activities of the League during this meeting.

Arrangements were made to hold a tea next week at St. Alphonsus Lyceum. During the evening, Miss Lucille Doris rendered a much enjoyed instrumental selection.

A LONG FELT NEED SUPPLIED.

Commencing Friday night of this week, Mr. A. G. Bentley will hold a weekly Bible teaching class in Gospel Hall, making a complete study of the church Epistles, taking them in chronological order, beginning with first Thessalonians, this being the first of all the Apostle Paul's writings. This will be a public Bible reading. Mr. Bentley invites every one and all will be welcome. Bring your Bible along. At the close of the address questions may be asked.

AUCTION SALE

Friday afternoon at Hancock's of all classes of furniture cook stoves, heaters, dishes, bedding, rugs, trunk, knitting machine and etc. You may send in anything you have for sale. 2d 93 6050

LATE WANT ADS.

FOR SALE—CAR OF MANVERS potatoes 75c per bag delivered. 'phone 948W. 2d 93 5857

WANTED — GOOD GENERAL —Apply 515 Water street. 3d94 6055

FOR SALE—FIRST CLASS DEER hound dog. Apply Downer, Auburn. 3d94 5858

TO RENT—HEATED ROOMS with living room down stairs unfurnished. Apply Examiner for address. 3d 18 20 21 5833

Financial News and Views

New York Stock Exchange and Curb Prices. — *Canadian Stock Exchange and Mines.*

To-Day's Quotations with Opinions and Reviews of the Market.

(Quotations supplied The Examiner by Nelson & Martyn, Stock Brokers).

NEW YORK STOCKS.

	High	Low	Close
Amer. Can.	71	70½	71
Anaconda	53¼	52	52
Ches. & Ohio	77½	77¼	77¼
C. P. R.	149¼	149¼	149¼
Amer. Loco.	136½	133¾	133¾
Bald. Loco.	142¼	139¼	139¾
Studebaker	136¾	134⅝	135¼
B. and O.	56	55¾	56
Beth. Steel	76	76	76
B. R. T.	17¼	17¼	17¼
Mex. Seaboard	18½	18	18
Nor. Pacific	88⅝	87½	88⅝
Mex. Pet.	223	222½	222½
Pan-Amer. Oil	95⅝	91¾	91¾
Reading	80¼	80¼	80¼
South. Pac.	96¾	95⅞	95⅞
N. Y. Central	100⅞	100	100
Rock Island	45	45	45
Replogle	33¼	33¼	33¼
Pierce-Arrow	13½	13½	13½
Gen. Motors	15	15	15
Davison Chem.	44½	40½	40¾
Cosden Oil	49¼	49¼	49¼
Int. Paper	62¾	61¾	61⅞
Rubber	56½	56	56
U. S. Steel	110¼	109	109½
Int. Nickel	16⅞	16⅞	16⅞
Lack. Steel	71½	70	70
Crucible Steel	89⅜	88	88¾
Midvale	33⅞	33⅜	33⅜
Repub. Steel	59¼	59¼	59¼
Gulf State Steel	92¾	89⅞	89⅞
Vanadium Steel	45⅛	45	45⅛
Transcon. Oil	14⅛	14⅛	14⅛
Gen. Asphalt	65½	65	65
Keystone Tire	8⅛	8⅛	8⅛

— W Y L L I E —

Atchison	107½	106½	106½
A. I. C.	37	37	37
Allied Chem.	85	84⅝	84⅝
Houston Oil	85¾	84¾	84¾
Famous Players	101⅝	100¼	100¼
Indus. Alcohol	70¾	68½	68½
Chandler	62⅜	62⅛	62⅛
Sears-Roebuck	91	90½	90⅝
Stand. Oil N.J.	223½	215	223½
Amer. Woollens	102¾	102	102¾
Coca Cola	81¾	81¾	81¾
Allis-Chalmers	51¾	51¼	51¼
Pennsylvania	48⅞	48⅝	48⅝
Pacific Oil	56⅝	55⅝	55⅝
Sinclair Oil	35⅛	34⅜	34⅜
Tobacco	63¾	63¾	63¾
Union Pacific	151¾	151¾	151¾
Texas Oil	50⅝	50½	50½
Westinghouse	63¾	63¼	63¾
Mutual Oil	12⅜	12⅜	12⅜

CANADIAN STOCKS.

	High	Low	Close
Brazilian	44¼	43	43
Brompton	36⅝	36	36
B. E. Steel	33¼	33½	33½
Bell Tel.	117	117	117
Tor. Rails	93	90½	93
Breweries	56	55⅞	56
Can. Steam. C.	22	21¾	22
Can. Steam. Pfd.	59	58	59
Smelters	26¾	26¾	26¾
Montreal Power	99	99	99
Span. River Pfd.	105	105	105
St. of Canada	69	69	69
Shawinigan	114	113½	113½
Abitibi	63½	63½	63½
Detroit United	73	73	73

MINES.

	Bid	Asked
Atlas	31	31¼
Apex	3½	3¾
Castle Treth.	27	—
Crown Reserve	25	27½
Davidson	27½	—
Dom. Lake	18	19
Dome Mines	3975	—
Hattie	32	32½
Holly	1275	1285
Hunton	10	11
Keora	10	12½
Kirk Lake	40	43
Lake Shore	284	285
McIntyre	1800	—
New Ray	24	25
Pete Lake	14½	14¾
Por. Crown	23½	—
Preston	11¾	12
Schumacher	57	—
Teck Hughes	92½	95
Temiskaming	33	36
T. Krist	4½	4¾
Wasapika	17	18
Wakenda	10¾	11¾
West Tree	16	17
Baldwin	13	13¾

VICTORY BONDS.

	Bid.	Asked.
1922	$100.05	$100.15
1923	100.00	100.15
1924	99.50	99.65
1927	100.85	101.00
1933	102.90	103.05
1934	100.40	100.55
1937	104.85	105.00

CHICAGO GRAIN. WHEAT.

	High	Low	Close
July	106¾	104½	104½
May	114⅝	112⅝	112⅝
Dec.	116½	112⅜	112⅜

CORN.

July	70½	67	68
May	69⅝	67⅛	68⅛
Dec.	69⅝	67⅛	67⅝

FOREIGN EXCHANGE.

Sterling—4.43⅛.

(By Stuart P. West.)

NEW YORK, N. Y., Oct. 18.—The two most important incidents in the markets to-day were a further sharp advance in sterling exchange and another rise in cotton, which carried prices above the 23 cent level, that is, the highest of the year.

Drawing towards $4.48 sight drafts on London were less than 4 cents in the pound under the high figure of last June. The upward movement had a two fold significance. First, it was the natural relief that the immediate financing in connection with the $50,000,000 payment on the British war debt was out of the way, and second, it was a recognition that having assumed regular service of this debt after having balanced its current operations in the International trade, there is no longer any serious obstacle to the return of sterling to pre-war party.

The rise in cotton prices to the best they have been in 1922 was especially interesting in view of the recent recovery of 15 cents a bushel in wheat prices. Together they mean much for the purchasing power of the agricultural districts and therefore have a powerful bearing upon the entire business outlook for 1923. It would have been better, of course, in the case of both cotton and wheat if the improvement in prices had been brought about by increase in foreign and home demand rather than through decrease in the prospective supply.

The day's stock market as a whole, was simply a repetition of the type of market now grown so familiar; individual stocks were moving in opposite directions, where interest was constantly going out of one group into another and where price changes in consequence were extremely confused. A market of this kind only means that professional operators are simultaneously selling some stocks while buying others, and that the stocks being sold are made to look weak, while the stock being bought appears strong.

As a rule the high priced industrials, shares, in which the public has little interest which are mostly in control of wealthy investors and speculative capitalists, were the sort of stocks most favored.

Speculative excitement over the Mexican Oils was sustained at a high pitch by the statement of the president of these companies while no plans for distribution of treasury assets had been perfected, they had been under consideration for some time. With this encouragement speculative Wall Street continued to indulge its imagination regarding other companies which might be in a position to distribute stock dividends, and this led to a general taking up of high priced industrial specialties. Meanwhile the rest of the list was a good deal unsettled and after the first hour or so was inclined to sell off.

MINING STOCKS.

TORONTO, October 18.—Dome Mines and Teck Hughes kept up the interest in an otherwise quiet mining market.

Dome advanced to $40.00 and to $40.25, a new high record on the Toronto stock exchange and in New York.

Teck Hughes opened up 2½ points at 95, later reacting to 93½.

Wasapika was the most active issue traded in, and ranged from 18 to 17.

Beaver declined 1½ points from an opening of 34.

West Tree at 16¼ was practically unchanged. The market indicates that it is merely waiting for a leader to take it into new high ground.

BLIZZARD IN MONTREAL.

The telegraph ticker service was interrupted this morning by a severe blizzard in Montreal, Lower Quebec generally, and Wesern New York State.

SPECULATIVE-INVESTMENT COMMENT.

Looking over the list of current rates of earnings, it is important not to miss the fact that many leading companies are earning present dividend rates two and three times over; and it is an old Wall Street saying that "earnings make prices." Furhermore, the prospect is favorable to expansion, because volume of trade is still below normal but shows a strong tendency to enlarge.

"If ever there was a market which demonstrated the fallacy of individual control it is the present one," says a well-known source. "Offhand, it is possible to recall the names of perhaps 20 men in the financial district who carry lines of from 150 to 250,000 shares each. A half dozen probably carry double that quantity. There are an equal number in the uptown offices and a still greater number of merchants whose names are unknown utterly to the financial community, who deal in large blocks. In the larger cities outside New York there are men whose lines are fully as large as those carried here. There isn't a professional operator in the Street who could make a dent in these lines of his own accord. Forget personalities and study conditions in an axiom truer today than ever before in the history of Wall St."

There is persistent gossip in prominent quarters of favorable dividend action by St. Louis & Southwestern.

LACROSSE

The meeting of the combined lacrosse executives which was to have been held to-night will be held one week from to-night.

THE Rental Value AND Earning Power OF MONEY

are two different things. Are you satisfied at a small return when, with safety, you might make a good interest rate and have the speculative side as well. At present MINING SPECULATION is uppermost. If you choose with discretion you will make money quickly. Ask your Broker for advice.

NELSON & MARTYN
Stock Brokers
Suite "A" 332½ George Street, Peterborough, 'Phone 229J.
Residence 'Phones 1736F, 1139W.

Social Calendar

Madame Fahey, who sings in recital in George street Methodist church on Friday evening of this week, has just returned to her home in Toronto after a triumphal tour of Western Canada and the Western States.

Mr. and Mrs. Joseph E. White announce the engagement of their only daughter, Kathleen, to Albert George Fluke, of St. Catharines. The marriage to take place this month.

Representatives from the different branches of the Ontario Provincial Command of the Ladies' Auxiliary to the G.W.V.A., who are present here for the second annual convention are: Representing the Brockville Branch, Mrs. S. Simons; Fort Erie, Mrs. V. H. Hare; Gananoque, Mrs. D. H. Stunden; Galt, Mrs. A. Spooner; London; Mrs. W. Thompson and Miss M. Summers; Lakefield, Mrs. T. W. B. Marling, and Mrs. G. M. Stuart; Lindsay, Mrs. J. Allan; Sudbury, Mrs. W. C. Morrison; North Toronto, Mrs. M. Steele; Parkdale (Toronto), Mrs. E. Ginn; Beaches (Toronto) Mrs. Wilson and Mrs. Maynard; St. Thomas, Mrs. M. Knight and Miss Marshall; Central (Toronto), Mrs. James Marsh and Mrs. D. Otterburn; Stratford, Mrs. E. H. Dean and Mrs. John Till; Sault Ste. Marie, Mrs. W. T. Waddell; Peterboro, Mrs. Jos Mills and Mrs. R. Devey; Scarboro township, Mrs. Cranston and Miss M. Baldwin; Silverthorn. Mrs. E. M. Hatton and Mrs. P. Garratt; Niagara Falls, Mrs. James Parker; Smith's Falls, Mrs. M. Gowland, and Mrs. L. Rutherford; General Mercer of Toronto), Swansea, Mrs. H. Green and Mrs. A. Hislop; Lambton; Mrs. Arnott and Mrs Ineson; Fairbanks, Mrs. E. Bruff; East Toronto, Mrs. M. Coombs and Mrs. I. Paddfield; Earlscourt, Mrs. E. Briscoe; Riverdale, Mrs. C. Kirby and Miss A. Low.

Mrs. T. H. Darcy of Burleigh Falls, returned to Lakefield for a short visit after spending a very pleasant month with Mrs. C. L. Marshall, Clovelly, Lovesick Lake.

Miss Jean Horsfield is in Toronto until Friday of this week.

Representatives from the different Anglican churches of the city to the Dominion Conference of the Anglican Young People's Association in St. Catharines, this week, are: Mr. Ralph Turner for All Saints; Miss Aloha Horn, for St. John's; Miss Helen Burgess, for St. Luke's church.

RUMMAGE SALE.

The Womens' Guild of All Saints' Church are holding a Rummage sale on Thursday, October 19, in the Parish Hall. Articles to be called for. 'Phone 533J or 1580J. Doors open 9.30. 1d-92-6049

IN MEMORIAM.

In loving memory of my dear sister, Clara Maggie Childs, who died Oct. 18th, 1918:

In loving memory of days gone by
And a sigh for a face unseen,
A constant feeling that God alone
Knows best what might have been.
What would I give to clasp her hand,
Her cheery face to see,
To hear her voice, to see her smile
That meant so much to me.

—Sadly Missed by Sister Eva.

IN MEMORIAM.

EGGLETON.—In fond and loving memory of my dear mother, who died Oct. 18th, 1918:

Days of sadness still come o'er us,
Tears of sorrow often flow,
Memory keeps our loved one near us
Whom God claimed four years ago.

We think of you in silence
And your name we oft recall,
But there's nothing left to answer
But your photo on the wall.

—Daughter, Mrs. Collett.

IN MEMORIAM

In loving memory of Eliza Harding, the beloved wife of James Eggleton, who departed from this life Oct. 18, 1919.

—FAMILY

Dr. Goodwin
Chiropractor
Palmer Graduate
106-108 Barrie Building
Lady Attendant. Phone
Hours: 10-11 a.m., 2-4 and 7-8 p.m.
Office closed Tues. and Thurs. Evenings

OUR Entire Stock of FURNITURE House Furnishings Carpets, Rugs Stoves and Ranges Reduced from 25% to 35% for the next 7 days Come and Compare Values

HOME FURNISHING CO.
208 Charlotte Street.
H. Florance, Mgr.
26d-92

Protect Your Child's Sight

This is a suggestion of grave importance and deserves serious consideration.

Be on the safe side as to your little one's eyes. An early examination is the advisable solution.

Wrong glasses or the lack of them now, may cause endless trouble in later life.

Our Ability Is Your Assurance of Satisfactory Service.

Fowler's Optical Parlors
373 George Street
Peterborough.

BLUNDERS

WHY IS THIS WRONG?

The answer will be found among today's want ads.

(What "Blunder" do you suggest?)

Delight Pastry Flour:

Has won, and is still winning an enviable position in the well conducted kitchen of to-day.

DR. A. P. ROGERS
Chiropractor—210 Barrie Building.
Office hours 9-12 a.m., 2-4, 7-3 p.m.
Closed Tuesday and Thursday Eves.

WHEN IN TIRE TROUBLE
COME TO
W. Juniper's
New Vulcanizing Shop
180 Charlotte St.

TIRE RE-TREADING
TUBE SPLICING
VULCANIZING
INTERLINING
also
PUMPS and JACKS
REPAIRED
Telephone 2151
6d-95

It's confidence that does it.

Butter

Good Country Butter, lb, 30c

Campbell's Creamery Butter, lb, 35c

100% Wholewheat Bread, Loaf 15c

OLIVES In Bulk, pint, . . 35c

PEANUTS Freshly Roasted, lb. . 25c

COCOA 2 lbs. for 25c

PORTER S. WHITE CO.
'PHONE 208 334 GEORGE

12 PAGES

The Evening Examiner

Moderate to fresh south-west to north-west winds; mostly fair; a few local snow flurries; stationary or a little higher temperature to-day.
Friday — Mostly fair and likely colder again.

VOL. LI., No. 92 PETERBOROUGH, THURSDAY, OCTOBER 19, 1922 PRICE THREE CENTS

This Sale is to make room for our Christmas Stock.

15 Days' Sale, Cigars, Pipes, Pouches, Cigarette Holders, Cigar Holders and Smokers Sundries.

25% off all Pipes, Pouches, Cigarette Cases and Holders, Special Kola Pipes 75c each

All Cigars Reduced Some Lines 6 for 25c

LOUIS YEOTES
339 GEORGE STREET

Lloyd George And His Government Resigned To-Day

LLOYD GEORGE AND HIS COALITION GOVT. STEP DOWN AND OUT

Unionists in Caucus This Morning Repudiated Coalition Government and by a Vote of 186 to 87 Decide in Favor of Appealing to the Country.

THE PREMIER'S RISE WAS AN ADVENTURE

A "Flash" message to the Examiner at 11.20 to-day reads that Premier Lloyd George, of Great Britain, has resigned as head of the Coalition Government.

This action by the Imperial Premier evidently followed repudiation by Unionists in caucus this morning of his administration. By a vote of 186 to 87 the members at this caucus declared in favor of going to the country as a united Conservative party.

REPORT CONFIRMED.

LONDON, Oct. 19.— (Canadian Press.)— Official announcement of the resignation of Premier Lloyd George was made this afternoon.

The resignation of Viscount Peel, Secretary of State for India, was also announced.

CABINET MEMBERS RESIGN.

LONDON, Oct. 19. — (Canadian Press.)— Several of the Unionist junior members resigned from the Cabinet immediately after the Unionist meeting this morning. Those included Stanley Baldwin, President of the Board of Trade; Sir Arthur Griffith-Boscawen, Minister of Agriculture and Fisheries; Lieut.-Col. L. C. M. S. Amery, Parliamentary and Financial Secretary to the Admiralty; Sir Phillip Greame, Minister of Overseas Trade; Sir John Baird, Under Secretary of State for the Home Office; and Col. Leslie Wilson, Joint Parliamentary Secretary to the Treasury, and Chief Unionist Whip. Captain H. D. King, another of the Unionist Whips, and Colonel Alberta Buckley, Assistant Unionist Whip ,also resigned.

Announcement of the Government's resignation was made by the Central News and up to 4.23 o'clock this morning no official or other announcement of it appeared.

Has King Accepted?

After a brief audience with King George this afternoon, Mr. Lloyd George returned to Downing Street, where he received a miners' delegation, but according to Frank Hodges, who headed the delegation, Mr. Lloyd George said he could not consult them as Prime Minister since he had resigned. Members of the miners' delegation said Mr. Lloyd George had told them the King had accepted his resignation.

Outlasted All Others.

Lloyd George outlasted all statesmen who have guided great nations through the world war. In the turmoil of readjustment that followed that conflict, he kept his seat at the steering wheel while other lost their leadership. Three men with whom he sat at Paris as the "Big Four" of the peace conference were toppled over. Premier Orlando, of Italy, was forced to resign in June, 1919; Clemenceau, the French tiger, was cast aside in the following January, and two months later the Senate of the United States refused for a second time to ratify the peace

(Continued on page 12.)

SKATING TO-NIGHT UNTIL 11.30 O'CLOCK. THERE WILL BE A GRAND BAND CONCERT AND SPECIAL SKATING FEATURES. SKATING EVERY AFTERNOON AND EVENING.

IMMACULATE CONCEPTION PARISH.
COME AND ENJOY YOURSELF AT THE EUCHRE AND ENTERTAINMENT, GIVEN BY THE YOUNG LADIES OF THE PARISH, FRIDAY, OCT. 20TH. SPECIAL REFRESHMENTS, EXCELLENT PRIZES, CARDS, 8.15 SHARP. 1d-93-6075

WANTED.
GIRLS FOR PACKAGE DEPARTMENT. MUST BE OVER SIXTEEN YEARS OF AGE. GOOD WORK. GOOD WAGES. COMFORTABLE WORK ROOMS. APPLY EMPLOYMENT BUREAU.
THE QUAKER OATS COMPANY.
3d-93-6084.

FREE RADIO CONCERT.
HEAR THE SPLENDID RADIO CONCERT AT GREENE MUSIC STORE, CHARLOTTE STREET, ON THURSDAY EVENING. NO CHARGE FOR ADMISSION. 2d-93-6047

Clothiers See Pants With a Corset Effect

CHICAGO, Oct. 19. — The correctly-attired man of the next few months will wear trousers with a corset effect, delegates to the National Clothiers' Convention asserted there yesterday. They exhibited models to prove it. A pliable belt permanently attached to each side of the trousers and drawn around and fastened in front gives the corset effect, belts and a topcoat provided with an effective yoke, will be popular, the clothiers said.

GAVE ADDRESS TO DELEGATES

Last Night's Session of the Ladies' Auxiliary Convention—Mr. G. N. Gordon Was the Speaker

The visiting delegates here in conection with the convention of the Ontario Provincial Command of the Ladies' Auxiliary to the G.W.V.A., were entertained last evening with a pleasing entertainment in the main hall of the G.W.V.A. rooms, the programme arranged by Mrs. R. J. Devey, treasurer of the local branch, Mr. Harvey Staunton, president of the local G.W.V.A. branch, occupied the chair, and G. N. Gordon, K.C., M.P., opened the programme with a well worded address, expressing whole hearted appreciation of the assistance rendered the country by the Ladies' Auxiliaries to the G.W.V.A., and wishing them every success in the furtherance of their splendid work. Mr. Gordon referred to the larger problems which confronted the members from time to time in the progress of their work; the cases involving lapses of morality, the disputed rulings of the Pension Board in matters where disability through war service was disputed; the difficulties surrounding the lives of young girls engaged in industrial work in the big centres, the many considerations which came up constantly, that required the womanly perception, the feminine word of advice or sympathy. The speaker referred to the great legislative changes of recent years in matters relating to ways and means of living; in child welfare; in protection of young women in industrial life; in things that made for the well being of the people at large. He also alluded to the days when any sort of man, whether illiterate or moral or otherwise, had an inalienable right to the vote, whereas the most enlightened woman in the community, was denied a voice in public affairs. The time has also come he said, when a man who voted in a certain way, because his family had always voted so, might be worthy of being placed in a museum as a curiosity.

Mr. Gordon concluded with a sincere wish that the deliberations of this conference might be profitable and assist in encouraging the carrying on of the work which was an important part of the duties and obligations of the woman of to-day.

The programme, which was greeted with applause, was as follows:

God Save the King, O Canada.
Pianoforte duet, Miss M. Flowers, Mrs. Massey-Cooke.
Songs with chorus, Peterboro Female Choir.
Song, Miss Ruby Quartermaine.
Highland dance in costume, Miss Annie Logan.
Song. Mrs. Kitney.
Song, "Stone Cracker, John," Mr. Fred Johnson.
(Four numbers by Veterans' sons, prepared by Mr. R. J. Devey.)
Piano duet, "Nursery Rymes," Eric McKinstry, George Houghton.
Song (costume), "Travelling Tinker," Harold Coleman.
Song (costume) "Chin, Chin,Chinaman," Harry Long.
Trios, a "What is an Englishman man made of," b "There's a little Group of Isles Beyond the Waves," Charles Woodgate, Harry Long Harold Coleman.
Song, "The Rosary," Miss Margt. Johnson.
Song (costume) "Roaming in the Gloaming," Mr. McKinley.
Highland Dance (costume), Misses Logan and Muir.
Song, "Gipsy Trail," Miss Quartermaine.
Selections by the Peterboro Female Choir.
Song, Mrs. Kitney.
Song (costume)("Invercary," Mr. J. McKinley.
Piper for the Highland Dances,
Mr. David Grant.
Accompanists, Mrs. Massey-Cooke Miss M. Flowers, Mr. R. J. Devey.
Director of the Female Choir, Mrs R. Bugg.

DAVIS HILL IS SENT TO PEN. FOR 2 YEARS

Magistrate Langley Adjudges Him Guilty of Having Poisoned Sister-in-Law's Cow.

EVIDENCE CLEAR

In the County Police Court this morning Magistrate O. A. Langley pronounced a sentence of two years' imprisonment in the Kingston Penitentiary on Davis Hill, for cattle poisoning.

In the Magistrate's address to the Court this morning, he made a brief sketch of the whole case, explaining his reason for convicting the prisoner.

Outstanding Facts.

The outstanding facts of the case were, His Worship said. that the cow was poisoned on Friday night, September 29, or early on Saturday morning, by a mixture of Paris green, arsenic of lead and arsenic of copper, given to the animal by a drench. The cow was found dead on Saturday morning by either Davis Hill or May Hill, having spots of poison on it in different places and also showing signs of having choked. The case was reported to the magistrate by Davis Hill and to the police station by May Hill, was followed by the arrest of Davis Hill by Provincial Constable George E. Cookman.

Evidence Clear.

At the trial the evidence given by May Hill pointed to the accused. She told of a quarrel between Davis and Russell, and about her attempts to keep accused away from her home. May Hill also voiced her opinion that Davis poisoned her cow for vengeance against her. She also stated that she saw him take the poison from the package and start off with it; and furthermore that she knew that Davis was aware that she saw him.

The evidence given by Russell Hill was in contradiction to that of his wife, and was of very little use to the Magistrate in making his decision. Russell's statement, His Worship contended, that he had sold the cow to Davis, proved to be unfounded, as there was no written agreement between the two men or known of by anyobody else before the trali .

The evidence by other witnesses was not gone into fully said the Magistrate, as it had little bearing on the case.

(Continued on page 12.)

Another Case

Eighteen months ago a resident of this city, who had been ailing for some time, had three X-ray examinations made and was told that his Gall Bladder should be drained and his Appendix removed. He had had a severe attack of Gall Stones, requiring a hypodermic, and his heart was so weak he would frequently fall upon attempting to rise after lying down.

Instead of the operation, which would have cost him between two and three hundred dollars, as well as much suffering and loss of time, he took a three months' treatment of Gallagher's Blood Purifier and the Kidney Remedy; has had no return of the trouble, has been working steadily and has remarked to the writer that he has not felt better in ten years. This man's name and address will be furnished anyone interested.

A three months' treatment for Rheumatism, Gall Stones or Gravel costs only seven and one-half dollars. Is vegetable in composition and is beneficial to the whole system. The Gallagher Remedy Co., Limited, Peterborough.

MADAME FAHEY AT GEORGE STREET CHURCH.

An event of outstanding importance is the recital of Madame Lugrin Fahey, to be given to-morrow night in George Street Church. Her brilliant soprano voice, pronounced by critics to be one of the finest of our generation, has delighted and thrilled vast audiences in New York, Chicago, Toronto, and other large centres. Her programme, as published in The Examiner recently, includes many well-known favorites. Peterborough is indeed to be congratulated on the visit of such an outstanding artist.

"Let George Do It" Seems To Be Spirit of Many Local Citizens

Unless Financial Aid is Forthcoming Quickly One Section of Ontario Will Be Slated For a Lot of Hardship—Blizzard Sweeps Over the Fire Stricken Territory Around Haileybury

A blizzard swept over Haileybury during the early part of the week, with the wind and snow howling across the fire-swept spaces in a forty-mile gale and the biting cold adding to the already heavy sufferings of the fire victims. With but little shelter and scantily clothed, the hardships to which these heroic Canadians have been put can easily be imagined, and only prompt and generous aid from communities who have escaped the horrors of fire and storm can alleviate their present sufferings and help them through a winter which will be none too easy at the best.

Peterborough has in the past ever been among the first and most generous to come forward with aid to the sufferers, but in this case, with the results of one of the greatest calamities in the history of the Province spread before them, many of the citizens of Petrborough seem to view the sufferings of their fellow-Canadians with a spirit of absolute indifference.

Warm clothing, to combat the rigors of winter, and money, to aid in the re-establishment of the devastated homes, are most urgently needed, and yet Peterborough's contributions rank among the smallest in Ontario. The cash contributions have totaled about $80. Think of it, $80 from a place the size of Peterborough! Contributions of clothing have been a little better, but not nearly up to the mark they should be and would be if the people of Peterborough were willing to give freely to aid the sufferings of their neighbors.

Contributions can be made through The Examiner, the Fire Department, the Red Cross and similar organizations in the city, and all contributions will be duly acknowledged. If any who wish to contribute clothing are unable to take it personally to any of the collecting points, a telephone message to that effect is all that is necessary and a messenger will be sent to get it.

Now is the time to give, and give freely, if we would do the most to aid the fire sufferers and remove a big blot from the fair name of Peterborough.

LEON TROTSKY DONS UNIFORM OF RED FLEET

Russian War Chief Gives Reds a New Thrill—Makes a Epeech and Refers to Stinnes.

REDS STILL WEAK

MOSCOW, Oct. 19.—(Via Tribune Wireless).—Leon Trotzky, the Russian Minister of War, appeared here clad in an admiral's uniform as commander of the rejuvenated Red fleet.

He was garbed in a blue serge uniform with brass buttons and his appearance in his new role was dramatically staged in the Ballet Theatre before 5,000 young men and women members of an organization known as Communist Youths, which prepares the younger generations for membership in the Third Internationale. This organization has been given the guardianship of the navy.

Shortly after the arrival of a naval guard of honor a sailor addressed the audience, following which the navy's flag was presented. No sooner had the flag been placed in the middle of the stage than Mr. Trotzky, looking very young and smartly clad, entered.

Conscious of His Uniform.

For a few minutes there was the wildest enthusiasm, comparable to a Republican national convention. There were yells, applause, cheering and singing, the climax of which occurred when a band played the Internationale. Mr. Trotzky and every one present stood and saluted the Red colors.

After the Internationale, Mr. Trotzky sought to gain silence and then he began speaking amidst the noise.

Conscious of his new uniform, Mr. Trotzky declared it was the first time in forty-three years that he had worn it, although he was accustomed to khaki. He then launched into a patriotic appeal for the fleet, which punctuated frequently with, "Watch the Red navy. Watch the Red navy."

Calls Stinnes German Dictator.

After defending Russia against charges of militarism Mr. Trotzky took a few shots at the French and Germans, saying that one of the reasons that Russia needed a fleet was to prevent a repetition of the French entering the Black Sea and reinforcing Whites, as was done for Gen. Wrangel's ill-fated army.

"Germany is pointed out as a democracy," said Mr. Trotzky, but it is really a dictatorship. After years of reparations discussions, when the climax comes, the French deal with Stinnes, the dictator, and not the people nor the Reichstag.

Mr. Trotzky, however, did not try to overrate Russia's strength.

"Let us not deceive anybody," he szid. "We are still weak and we must continue to strengthen ourselves."

$100,000 OR LOVE? WELL, CUPID WINS

Girl Breaks "No-Marriage" Pact With Father, Elopes

CHICAGO, Oct. 19.—Her father's promise of $100,000 if she remained unmarried until she was 30, was an inducement to Josephine Kryl, for six years, but the idea of another six years—well, the idea didn't last after she met Paul Taylor White, a music composer of Boston. A message signed 'Mrs. Paul Taylor White' announced that Josephine had broken her pact with her father.

Six years ago Josephine, then 18, was a promising violin student under the tutelage, of Ysaye, and her sister, Marie then 16, was an accomplished pianist. Their father, Bohumir Kryl, himself a noted musician, had great ambitions of careers for his daughters, so great that he exacted the same promise from each—to remain single until 30—when $100,000 each would be their reward.

The rule was so rigid that no young men were to be entertained in the Kryl home.

Last week Josephine who had signed contracts for European appearances this winter with various symphony orchestras, said she had an appointment with a dentist and left the Kryl residence. Her messages from Boston was the first word her father received since.

Bank Clearings

Clearings for week ending October 19, 1923, $730,391; same week last month, $692,624; same week last year, $763,126; same week two years ago, $1,025,111.

GRAND JURY AT LAKEFIELD.

The Grand Jury motored to Lakefield this morning to inspect the County House of Refuge. Yesterday they visited the local public institutions, and will probably complete their duties this afternoon.

THE EVIDENCE PRESENTED IN EVANS CHARGE

Question of Negligence Explained by the Crown —Boy's Body Was Badly Battered Up.

DOCTORS CALLED

That he did unlawfully kill Orlan Boyler on the night of July 10th last, was the indictment to which George Evans, known to his friends and to the Peterborough hockey crowds of a few years ago, as "Banty," pleaded not guilty in the assize court this morning.

Accompanied by Nelson Roddy and Grover Halpin, the accused, driving a stripped car, struck the boy in front of his home on the road east of the Locks bridge as he was bringing in the cows at nine o'clock for the night, Mrs. Boyler, who heard the crash of the impact from the lawn, picked up the crushed and broken body from the roadside a few minutes later.

The public gallery was comfortably filled by many of Mr Evans' friends when the case was called. He is defended by Mr. G. N. Gordon, K.C.

The following jury was empanelled, only one challenge being made by the Crown: Norman Edmison, Edmund Allan, Chas. Brumwell, Walter Lewis, T. D. Johnston, Stanley Bancroft, Chas. Mather, Edward Achison, Edward King, Jas. Macfarlane, Robert Fowler, Fred Hamilton.

Question of Negligence.

Mr. George A. Hutchison, K.C., of Brockville, who has been assisting Crown Attorney G. W. Hatton, K.C., during the assizes, briefly reviewed the facts of the case to the jury before Mrs. Hattie Boyler, mother of the deceased boy, was called. Mr. Hutchison said that the issue in this case was whether the accused was guilty of negligence in driving his car when the fatality occurred.

Mrs. Boyler said she had sent the boy to herd the cows at 7 o'clock in the evening.

"When I heard the town clock strike nine I called to Orlan, who was with some children down the road to come home. I saw him with the cows opposite Mr. J. J. Howden's gate. He was on the side of the road, not on the travelled part. It was just at dark. There is a light at our gate and one at Mr. Howden's."

Witness said the grade of the road shut out her view. She heard the children talking and next noticed the light of an automobile approaching from the city. It appeared to be running at high speed.

"I heard a crash and jumped to my feet," Mrs. Boyler continued. "I spoke to the boys and asked them if all the cows were in. They told me the car had struck a stone near the big gate toward the east side of our house. I said the accident was down near the little gate to the west side of the house. As I turned to go back toward the little gate I saw the body in the ditch on the left hand (north) side of the road."

To Mr. Hutcheson, witness said the body was found some distance up the road from the point where she heard the crash.

"Whose body was it?" Mr. Hutcheson asked.

"Orland" was the reply, in a lowered voice.

Mrs. Boyler said that she had last seen the boy on the right side of the road.

Dr. J. B. Mann.

Mr. Hutcheson asked that the medical evidence be put in next in order that the doctors might be free to attend to their duties.

Dr. Mann said that he had performed a post mortem examination of the body and described at length the injuries. The left thigh was crushed and broken, right thigh fractured, neck broken, bruise on the back, cuts on lips, jaw fractured, scalp wound on left side of the head and the scalp laid bare, skull crushed above left eye, with a wound about four inches long, skull broken above left ear, one eye missing.

"There was no appearance that the wheels had passed over the body," said Dr. Mann.

"From the condition of the body, what would you think caused the injuries?"— "It must have been a very violent blow."

"Having respect to the fact that the boy was struck by a car, what would you say as to its speed?"—"I should say the car was travelling at excessive speed to cause those injuries."

"Have you seen other motor car injuries?"—"Not very many."

Continuing, Dr. Mann said he saw the accused at the police station about 10.30 on the night of the accident. Dr. Raymore Scott was also present. Mr. Evans was brought into the room and sat between the

(Continued on Page 11)

ENQUIRY CONCERNING PROCEEDS THE SCOTS GUARDS BAND TOUR

Matter Was Opened Up at the Convention but Was Not Pressed— Delegates Had a Drive Around the City.

TODAY'S SESSIONS

This morning's session of the convention of the Ontario Provincial Command of the Ladies' Auxiliaries to the G.W.V.A. opened shortly after nine o'clock, with the president Mrs. W. R. Morris, in the chair. The morning session was interrupted from ten to eleven o'clock by a motor drive around the city, provided in cars supplied by Mrs. C. Perry, Mrs W. R. Morris, Mrs. J. Johnston, Messrs. W. E. Conway, R. Fair, G. A. Gillespie A. Mowat, W. E. Massey-Cooke. The Peoples' Chimes,played by Mr. R. J. Devey, rang out also in their honor this morning for the space of fifteen minutes.

In order to give official recognition and evidence of their desire to further a good work and to help with an expression of moral support, the sum of $25 was voted by the ladies this morning, as a donation toward the drive of the Navy League. A larger sum was impossible of donation, owing to the small amount in the treasury, but it was felt that the sum donated would act as an evidence of good will and interest. Mrs. W. C. Morrison of Sudbury, made an appeal for the Navy League, speaking of the position in which wives and orphans of many of the navy men now found themselves. The men of the navy proper were pensioned, with their wives and dependents, but the men of the fishing fleets, the men in the mine and the merchant fields, were outside the pension funds altogther and it was these men, said Mrs. Morrison, who had taken the worst risks of the waters in the war days, when they knew that at any moment they might be blown to pieces Without them "our boys would not have been fed, nor could they have fought like they did".

Mrs. Morris and Mrs. Joseph Mills also concurred in these opinions, the latter remarking on the interest taken by the I.O.D.E. in Navy League matters.

First to Help

Col. T. J. Johnson was a visitor to the hall this morning, and extended his congratulations to the ladies on the work of their Auxiliaries. "There are no friends to the soldiers like the Ladies' Auxiliaries", said the speaker, 't'hey were one of the first to help the soldiers, and they are not

(Continued on page 12.)

YANKS HUNTING KELLY, THE SPY

The Story of How Landis Landed on Skylarking Ball Club, and Players' "Pal."

NEW YORK, Oct. 19.— The inside story of why Judge Landis walked into the dressing room of the New York Yankees at Fenway Park, Boston, early in the season and delivered his now famous lecture to the players for gambling and skylarking, was made known today for the first time.

It all revolves around an individual known only as Kelly, who insinuated himself into the confidence of the players, ate with them, traveled with them, skylarked with them, and when he knew enough to hang them, figuratively, passed along his information to his employers.

His employers were the New York American League Base Ball club and Kelly was a private detective. He joined the club from nowhere in Chicago during the second western trip the team made and immediately proceeded to make himself a jolly good fellow. Nobody knew him and apparently nobody cared, for Kelly was a racing handicapper second to none, handed out live tips right and left and was a bright little sunbeam in thinking up ways to spend a dull evening.

Kelly and Cheer.

From city to city, the ball club went and with it went Kelly, radiating cheer and good will. So accurate were his tips that one player cleaned up enough money to buy a new car and the rest of them did very well, indeed. On one occasion, by way of divertisement, he organized a trip to a middlewestern brewery and after the party had imbibed, quite at variance with Mr. Volstead's beliefs, Kelly had the players lien up for a picture with flowing steins held high.

Meantime the thoughtful Kelly had mentioned his belief to the players that two newspapermen, traveling with the club for the first time, were in reality detectives, hired to watch the players. This proved annoying, but hardly a serious deterrent to the junket in progress, which by the way was the one in which the Yankees lost eight straight ball games and almost the pennant.

A very fine time was being had by all when the team reached Boston. Then the denouement.

Then It Happened.

It was after the first game there that Judge Landis walked into the dressing room, unannounced, and delivered his message of good cheer, naming dates, places and incidents with such accuracy that the players knew that they had been sold out by someone.

Even the fact that not a few of them were fined more or less heavily was secondary to the realiaztion that they had harbored an informer.

Suspicion for the moment rested upon the two baseball writers, but when it was pointed out that the pair in question attended ball games and nothing else, the players began to look elsewhere.

By the way, who was Kelly? Also, where was Kelly? Nobody knew the answer to either question. They are just as much in ignorance now ,although they would like very much to have a few words with him.

With the arrival of Judge Landis, Kelly stepped right out of the picture and has not been seen since.

More than 20,000 girls in France have enrolled as athletes. Before 1915 girls took very little interest in sports.

DANCE
DANCE AND EUCHRE UNDER AUSPICES SERGEANT'S MESS, IN THE BAND AND RECREATION ROOMS, ARMOURIES, THURSDAY, OCT. 19TH. A GOOD ORCHESTRA. REFRESHMENTS, TICKETS 35c. 3d93

BON MARCHE SPECIALS FOR CLOSING WEEK OF SALE:
GOWNS ..... 50c.
MIDDY BLOUSES ..... 55c.
HEAVY ENGLISH FLANNELETTE ..... 30c.
NO ARTICLE OVER $1.00.
173½ SIMCOE STREET.
3d-94-6041.

HAUNTED BY FEAR OF "THE EVIL EYE" LIKE SOME DARK LEGEND. SUNDAY'S HERALD AND EXAMINER, CHICAGO'S BEST NEWSPAPER. ORDER IT TO-DAY FROM L. W. LEBARR, CHARLOTTE STREET. 1d-19

FOR SALE
A GOING BUSINESS NOT REAL ESTATE, INSURANCE OR BONDS. GOOD REASONS FOR SELLING. 'PHONE 331 FOR APPOINTMENT. 1d-93

HEAR
MADAME FAHEY
(Dramatic Soprano)
"She swept the emotions of her vast audience in a dramatic triumph."
—Toronto Saturday Night
—on—
FRIDAY, 20th OCT.
in George Street Church
Tickets—50 Cents
At A. A. Fowler's, Smith's Shoe Stores.

WHY PAY FOR THE OTHER FELLOW'S HOME, WHEN YOU MIGHT BE PAYING FOR YOUR OWN!

We have a number of Houses that can be bought with a Small Payment, the balance as a Rental Payment.
We have a number of Farms at Reduced Prices—easy terms.
OFFICE, Central, on the Ground Floor, to Rent.
A Few Houses to Rent in different parts of the CITY.

TAYLOR & HOWDEN
144 HUNTER STREET. REAL ESTATE. PHONE 1462

SAYS ANLICANS SHOULD TAKE THE NEXT STEP

LONDON, Oct. 19.—(Canadian Press.)—Bishop Williams of the Anglican Diocese of Huron in a statement to the Free Press last evening replying to the reported statement of Rev. W. J. Clarke, moderator of the general assembly of the Presbyterian church, that the next step in consumnation of church union should come from the Anglican body, said that it would be a great pity if so important a matter should fall through because misunderstanding as to who should take initiative.

THE BRITISH COALITION GETS ITS DEATH BLOW

LONDON, Oct. 19.—(Canadian Press.)—The Lloyd George coalition received its death blow at the hands of the Conservative Party when Conservative members of the House of Commons and government ministers at their meeting in the Carlton club to-day voted by 186 to 87 to appeal to the country as a Conservative party. This creates a situation of greatest political confusion and uncertainty the country has known for many years. The next move certain to be made will be the resignation of Austen Chamberlain and his associates, Lord Balfour and Lord Birkenhead, from the cabinet. It is expected Prime Minister Lloyd George will then present his resignation to the King and advise His Majesty to summon a Conservative leader to form a Government. This course would be taken because the Conservatives have the largest number of members in the House of Commons. The Conservative leader expected to be picked for the task is either Andrew Bonar Law or the Earl of Derby.

BEECHAM'S
Sweeten the Stomach
PILLS

SITUATIONS VACANT

$5 PRIVATE CHRISTMAS Greeting Cards; sample book free; men and women already making $5 up daily, in spare time. Garretson Company, Brantford, Ont. 12d102 6006

YOU CAN EARN MONEY AT HOME—$1 to $2 per hour in spare time writing showcards. We instruct, guarantee you work and pay weekly. No canvassing. Booklet free. Bushnell School of Showcard Writing, 526 Bloor West, Toronto. 6d 14 17 19 21 24 26 5954

In The Supreme Court of Ontario

IN THE MATTER OF THE MECHANICS' AND WAGE-EARNERS' LIEN ACT—
HAYES ET AL. VS. HIS MAJESTY THE KING, ET AL.

PURSUANT to the Judgment and final Order for Sale made in this cause, and bearing date the 31st day of July, 1922, there will be sold with the approbation of Honour E. C. S. Huycke, Esquire, Master of this Court at Peterborough, by F. J Bullied, Auctioneer, at the plant of Red Arrow Tires Limited, in the City of Peterborough, on the premises hereinafter mentioned, at the hour of two o'clock in the afternoon, on Friday, the 20th day of October, A.D., 1922, the following lands and premises, in one parcel, that is to say:

"ALL AND SINGULAR that certain "parcel or tract of land and premises, situate, lying, and being in the Township of Smith, in the County of Peterborough, "and Province of Ontario, and now in the "City of Peterborough, comprising Lots 1, "2 and 3, and part of Lots 4, 5 and 6, "in Block C., according to the plan of the "Blythe Mill property registered in the "Registry Office for the County of Peterborough as plan number 14, being a plan "of sub-division of part of Lots 16 and 17 "in Concession One of the said Township "of Smith. TOGETHER with all that part "of the unsub-divided part of said Township Lots lying between the Right-of-"Way of the Grand Trunk Railway and "the Otonabee River, and containing by "admeasurement an area of 3.8 acres more "or less, the limits of the said tract of "land being described as follows: COM-"MENCING at the southwesterly corner "of said Lot One; thence northerly along "the western boundaries of said Lots 1, 2, "3 and 4 to the southeastern boundary of "the Right-of-Way of the Grand Trunk "Railway Company; thence northeasterly "along the last mentioned boundary to a "point at a square distance of 50 feet "measured southwesterly from the centre "line of the Peterborough to Healy Falls "power transmission line of the Hydro-"Electric Power Commission of Ontario, "where it crosses the said Grand Trunk "Railway right of way; THENCE south-"easterly in a direction parallel with said "centre line of power transmission line "where it crosses the said Grand Trunk "Railway right of way to the line of av-"erage high water of the Otonabee River; "thence southeasterly and southerly and "southwesterly along said line of high "water following the river in all its wind-"ings to the northerly limit of Hilliard "street; thence northwesterly along said "northerly limit of Hilliard street to the "point of commencement, and as shown "edged in yellow on the plan hereto at-"tached."

Upon the said lands is erected in part a factory or plant built for the Red Arrow Tires Limited, for the purpose of manufacturing automobile tires.

The property will be offered for sale subject to a reserved bid.

TERMS OF SALE: Twenty per cent. of the purchase price to be paid in cash, and the balance within 30 days without interest. In all other respects terms and conditions of sale will be the standing conditions of the Supreme Court of Ontario, save as altered and settled by the said Master.

FURTHER particulars can be had from Messrs. Gordon & O'Brien, Solicitors for the Plaintiff, 386 and 387 George street, Peterboro, Ontario, or S. T. Medd, Peterborough for W. R. Morris, Authorized Trustee in Bankruptcy of Red Arrow Tires Limited.

DATED at Peterborough, this 30th day of September, A.D., 1922.

E. C. S. HUYCKE,
Local Master at Peterborough.
4d2 9 14 19.. .

CHILDREN'S AID SOCIETY —of— PETERBORO CITY AND COUNTY

For the Care of Neglected and Ill-Treated Children.
G. W. POWELL.
Assistant Secretary and Inspector.
588 George Street. 'Phone 1044W.
Office Hours: 12 to 2 and 6 to 8 p.m.

BABY CARRIAGES, Etc.

FOR SALE— CREAM WICKER baby carriage, Excellent condition. Apply Examiner for address 3d 94 5832

FOR SALE — CHILD'S SULKY good as new, price $7. Apply evenings 587 George street. 3d 93 6026

FOR SALE— BABY CARRIAGE, in good condition, reversible gear. Apply evening 367 Bethune street. 3d-95-5868.

HELP WANTED--Female

WANTED — EXPERIENCED maid for family of two. Good wages. Apply Box 5948 Examiner

SMART GIRL WANTED FOR store. Apply 427 George street. 3d 94 5841

WANTED — GOOD GENERAL —Apply 515 Water street. 3d94 6055

WANTED — GIRLS FOR DINING room work. Wages $25. Ring 18, Lakefield. 3d95 6059

WANTED — A GIRL TO HELP with the housework. Good home, and light work. Apply Box 6064, Examiner. 3d95 6064

WANTED — AT ONCE — A CAPable girl for general housework. Apply Miss Jobbitt, 299 Boswell avenue. Phone 1336J. 3d95 5878

HELP WANTED—Male

THREE OR FOUR

SALESMEN WANTED BY AN established incorporation putting out an issue of stock. Require the services of capable, energetic men of unquestionable character. Our business and the proposition we are offering is the result of honesty and hard work. We must have the same qualities in the men representing us. Apply 179 Charlotte street. 26d115 5995 4w

HOUSES, REAL ESTATE

FOR SALE—50 ACRE FARM IN Smith. Apply Ernest Sanderson, Lakefield, Ont. 26d 70 4660

6 ROOMED BRICK HOUSE FOR sale, with all modern improvements; cheap. Apply to the owner, 576 Murray street. 3d95 6067

TO RENT — 2 OR 3 FURNISHED rooms for light housekeeping; all conveniences; central; references. Apply Examiner for address. 3d95 5870

FOR SALE—NEW BUNGALOW close to car line and river. Apply to Victor Wilson, King George Street south. 6d-19-20-21-26-27-28

FOR SALE — HOUSE AND LOT on Cannington street, Lakefield. Apply Ethel Nugent, Box 393, Lakefield. 12d101 5762

CLAPBOARD HOUSE FOR SALE in East City, containing 5 rooms, summer kitchen; good cellar, woodshed and large lot, 45 ft. frontage by 125 ft. depth. Price $1800. Apply at the Examiner for address. 6d96 5811

FOR SALE — CHEAP ON GOOD terms, same as rent; small five-roomed cottage on Chamberlain street, newly painted. Apply 293 Dalhousie street or phone 273J. 7d94 5729

FOR SALE OR RENT — 200 ACRE farm, lot 23, in the 3rd concession of Otonabee, 2 miles south of Indian River station, C. P. R. Apply Henry Elmhurst, R. R. No. 1 Indian River. 6d98 5871 1w

FOR RENT

TO RENT — HOUSE, 146 PARK street; also heated apartment; hardwood floors. Apply 451 Water street. 6d93 5734

TO RENT — 7 ROOMED HOUSE 45 Ware street. Apply J. Goselin, 45 Crescent street. 3d995 6073

TO RENT — 7 ROOMED HOUSE in good condition; Craig's terrace, Stewart street. Apply 386 Stewart street. 3d93 6020

TO RENT — 1 SINGLE ROOM and 1 double parlo bedroom, with or without board; use of phone. Apply 386 Stewart street. 3d93 6019

TO RENT — SMALL FRAME house, East City; lights and well; also 7 roomed brick. Apply 677 Water street 3d 94 5852

TO RENT — 6 ROOMED HOUSE 171 Prince street. Apply 191 Dublin street. 3d93 6017

TO RENT — FURNISHED front room heated, with use of phone; board if desired, lady preferred. 'Phone 647W. 3d-95-5862

7 ROOMED HOUSE TO RENT on High street, with large garden. Apply 306 Brock street. Phone 1969W. 3d93 5800

TO RENT—FURNISHED FRONT room; board if desired; phone 1065M. 3d93 5803

TO LET — 2 LARGE ROOMS downstairs, with pantry and use of cellar; rent reasonable. Apply 107 Aylmer. 3d93 5802

TO RENT — 3 ROOMED APARTment downstairs; all conveniences except furnace. Apply Examiner for address. 3d93 5805

TO RENT—HEATED ROOMS with living room down stairs unfurnished. Apply Examiner for address. 3d 18 20 21 5833

TO RENT — THREE UNFURnished rooms with all conveniences. Good locality. Apply 173 Stewart street. 6d95 5792

TO RENT — 7 ROOMED HOUSE, light and water, 45 Crescent street, rent $18 per month, in advance. Apply J. Goselin, 45 Crescent St. 3d95 6078

FOR RENT —HEATED APARTment; Grand Central Building. Immediate possession. Apply 437 George street. dtf

APARTMENT TO RENT — FIRE place, hardwood floors; sun porch, Immediate possession. Apply between 8 a.m. and 5 p.m. to 576 Aylmer. 'Phone 639W. 6d 94 5949

FOR RENT — 2 UNFURNISHED rooms; central. Apply 470 Aylmer

TO RENT—FIVE ROOM HOUSE freshly painted and in splendid condition. Apply 218 London St. 3d 94 5848

TO RENT—7 ROOMED HOUSE Harvey street central, lights, water toilet, rent $22. Apply 637 Aylmer street. 3d 94 5847

FOR RENT — GARAGES FOR rent; centrally located; also storage accommodation. Apply 437 George street. dtf

TO RENT— 2 LARGE HOUSEkeeping rooms—steam heated; partly furnished, use of phone; very central. Apply Examiner for address. 3d 93 5808

TO RENT — NEW 6-ROOMED apartment; all conveniences; hardwood floors, hot water heated; janitor service; Brock street. Apply 234 Charlotte. Phone 1542W —2124. 6d95 5788

DUPLEX — CORNER, CENTRALly situated, heated, every convenience, large balcony, awnings, and lawn with shade trees. $60. Immediate possession. Apply N. C. Hatton, 397½ George street, Peterborough. 3d95 6077

TO RENT—NEW 6 ROOM BUNgalow with three piece bath room electric lights, hardwood floors, East City. Now being decorated. Immediate possession $26.00 per month. C. H. Rogers, Peterboro Canoe Company. 4d 95 5850

TO RENT — VERY DESIRABLE apartment; centrally located, with spacious grounds, and up to date in every appointment; easily heated; open and electric grates; large porch; possession November 1st. Phone 1829J. 4d10 12 19 26 5663

RESIDENCE TO RENT — THE fine house now occupied by Rev. Mr. Webb, who is leaving the city, will be available for rent about November 12th; house has 5 bedrooms and is modern in every way. Apply 197 Murray Street. 3d93 6008

TO RENT — PARTLY FURNISHed nice bright 4 roomed apartment ground floor; both electric lights and gas; also first class Pandora range, with hot water connections all ready for use; 3 blocks north of the C. G. E. on Dalhousie street a few minutes walk from main part of city. For particulars calls at 293 Dalhousie street or phone 273J. 4d94 5821

FOR RENT

TO RENT— HOUSE IN NORTH end. All conveniences. Immediate possession. Apply at Examiner for address. 3d 94 5844

TO LET—4 LARGE ROOMS AND garden after the 16th of November. Apply at 273 McDonnell St. 3d 94 5842

LARGE WARM COMFORTABLE room, suit two; with or without board. English preferred. Apply Examiner for address. 3d 94 5838

TO RENT—APARTMENT. Apply 95 Hunter street west. 6d 97 6037

FOR RENT—HOUSE 270 ROGER street, Ashburnham, six rooms warm, comfortable large garden good locality. Terms reasonable. Apply 368 Mark street. 3d 94 6035

TO RENT — SMALL HEATED apartment. Apply 278 Reid. 'Phone 1614J. 3d 93 6027

TO RENT — SMALL HOUSE — all conveniences; immediate possession. Apply 535 Bolivar street. 3d95 5873

TO RENT — 5 ROOMED MODern apartment. 87 London street. 5d94 5790

TO RENT — 1 LARGE DOUBLE room, steam heated and telephone, very central, gentlemen preferred. Apply at Examiner for address. 3d93 5809

WANTED

WANTED — 4 OR 5 H. P. BOILer upright, Phone 1352W. 3d93 5814

WANTED — CARS TO REPAIR— First class workmanship guaranteed. Apply 173 Wescott street. 3d93 5819

WANTED — ANYONE WISHING to store a piano in a private home —it would receive the best of care. Phone 206W. 3d23 6013

WANTED—EXPERIENCED OPerators by Canadian Tent & Awning Co., 376 Water street. 3d-95-5860

WANTED — YOUNG LADY DEsires room and board with a private family; west end preferred. Apply Box 5799 Examiner. 3d93 5799

WANTED — 2 DAIRY COWS OF good quality; fresh or coming in soon; Jersey strain preferred. Address John McGrath, R. R. No. 5 Peterboro. 3d95 6058

WANTED TO BUY—A SMALL meat refrigerator, suitable for a small butcher shop. Phone 1018. 3d95 6061

WANTED — HOUSE TO HOUSE canvassers, male or female; nice work, and good pay. See Mr. Sowerby between 6.30 and 8 p.m. at 378 Queen street, Peterboro. 6d95 5789

WANTED—AUTO TIRES, RUBbers, boots and shoes; sound second hand bags; scrap copper and brass, all kinds of scrap iron, delivered to STEVENS, next to Cold Storage. Address 364 Mark St., Peterborough, or phone 1259W.

WANTED — WORK BY THE hour, ironing, cooking, mending, etc. Apply at the Examiner for address. 3d93 5826

WORK WANTED — PLUGGED sewer and sewer connection dug from the street line to the house or any other work. Phone 1750W 6d96 5825

WANTED — A 3 BURNER GAS stove in good condition. Apply to Box 5822 Examiner. 3d93 5822

WANTED TO BUY — 6 OR 7 roomed brick house, centrally located with all conveniences. Price not to exceed $3,800. No agent need apply. Answer Box 868, Peterboro, P.O. 2d 93 5854

WANTED — WELL FURNISHED bed living room, with or without kitchenette; central. Phone 428 in office hours. 3d95 5879

WANTED—ROOM AND BOARD by young man, central one northerly location desired. Apply Box 5875 Examiner. 3d95 5875

WANTED — 2 OR 3 FURNISHED heated rooms for light housekeeping. Apply Box 6076 Examiner. 2d74 6076

BOARDERS WANTED

ROOM AND BOARD FOR 2 GENtlemen. Apply 267 Sherbrooke street. 3d 94 5849

BOARDERS WANTED — 2 GENtlemen; near the C. G. E., who will room together. Apply at Examiner for address. 3d93 5812

TO-DAY'S BLUNDER CORRECTED

A sick person's bed should not face an outside window, where the light will always be in the eyes of the occupant.

FOR SALE

FOR SALE—OXFORD LAUREL coal heater. Apply 510 Water street. 3d 94 6039

FOR SALE—CAR OF MANVERS potatoes 75c per bag delivered. 'phone 948W. 2d 93 5857

FOR SALE— GOOD DELIVERY horse, democrat, sligh, harness etc. Will sell cheap. Apply 531 Park. 3d 94 6040

FOR SALE — 3 REGISTERED Holstein heifer calves; good milking strain. Phone 1231F. 3d93 5813

FOR SALE—QUEBEC HEATER large size. Cheap. Apply 513 Albert street 3d 94 5853

FOR SALE—WHITE POMERAN can pup. Will sell reasonable. 'Phone 1341M. 2d 93 6030

FOR SALE — BABY CARRIAGE and sidewalk sulky. Apply 191 Reid street. 3d93 5798

FOR SALE — CHINA CABINET, and 6 leather bottom chairs, 1-4 cut oak. 183 Antrim street. Phone 1836W. 3d95 5881

FOR SALE — QUEBEC HEATER nearly new; also a few kitchen chairs. Apply Examiner for address. 3d95 5882

FOR SALE—FIRST CLASS DEER hound dog. Apply Downer, Auburn. 3d94 5858

FOR SALE — LADY'S SEAL coat, size 38, nearly new. Apply Examiner for address. 3d-95-5861

FOR SALE—CREAM SEPARAtor, DeLaval, capacity 700 lbs.; 1 top buggy; 1 delivery wagon; box stove. Apply Examiner for address 3d-95-5859

FOR SALE—SMALL QUEBEC heater and other household articles. Apply 585 Aylmer. 3d-95-5863

FOR SALE — GARAGE, GOOD size, well built, with floor; will move easily. Phone 1346. 3d93 5823

FOR SALE — STOVE AND SINger sewing machine. Apply 217 Rubidge street. 3d93 5806

FOR SALE — GOOD DOG FOR the hunt. Apply to Examiner for address. 3d93 5818

FOR SALE — 11 YARDS BRUSsels carpet; several small Wilton rugs; house plants. Phone 923W. 3d935807

FOR SALE — PERFECTION OIL heater and one new 5 gallon oil can. Apply 664 George street. 3d95 5872

FOR SALE — QUARTER CUT oak table and Happy Thought range with hot water front. Apply 52 Olive Ave. 3d-95-5865

FOR SALE - 3 DOZEN 38-55 cartridge; 1 set of loading tools. Apply 244 Carlisle Avenue. 3d93 5801

FOR SALE — HEN HOUSE AND young canaries, singers. Apply 586 Sherbrooke. 3d93 5804

FOR SALE—ONE GOOD RUBber tire top buggy and cutter. Must be sold at once 169 Hunter street east. 3d 94 5846

FOR SALE — 1 CAREY SAFE buggies, cutters, and robes, 1 Ford car. Jones Bros., 195 Simcoe street 6d 95 5765

HOUNDS FOR SALE—FIRST class deer and fox hounds for sale, trained or untrained. Apply to W. Wilson, Westwood, Ont. 3d95 5843

WOOD FOR SALE—GOOD MIXed dry wood cut 12" long. 40 per cent. hardwood $12.00 per cord. Phone 1294W. B. Revoy. 6d97 5778

HAY FOR SALE — 60 TO 65 tons of first class Timothy Hay for sale. Apply to Joseph Stewart, 197 Murray street. Phone 144. 6d98 6066

FOR SALE — 1 SIDEBOARD EXtension table, and chairs; also other articles in household furniture. Apply 556 Walfe street. 3d95 6060

FOR SALE — 2 THOROUGHbred English fox-hounds pups, seven months old, wood broke. Will show on market on Saturday morning October 21st or apply J. Mitchell, Cavan, Ont. 3d 94 5837

WOOD FOR SALE.
200 Cars of Cordwood, maple and beech; wood loaded on cars in January, green wood. Apply to—
JOHN A. STEWART,
5d92 5723 —ncroft, Ont.

FOR SALE—ONE 1-4 H.P. ELectric Motor, One 2 H.P. Electric Motor, one power grind stone equipped with pulleys, one Oliver typewriter, one Empire typewriter one flat top desk, one standing desk and other office furniture. A lot of shafting and pulleys for particulars apply Review Office. 26d 11 7 6034

FOR SALE

FOR SALE — HEATER — APPLY 481 Homewood ave. 3d93 5830

FOR SALE—PIANO CASE ORgan Apply 183 Dublin street. 3d 94 5855

FOR SALE — MANDOLIN HARP nearly new. Apply at Examiner.)d19 21 24 5876

FOR SALE — GOOD RANGE — with water front and reservoir.— Apply 493 George street south. 3d95 5877

FOR SALE — DECOY DUCKS — True to nature. Apply 283 Park street. Phone 1323J. 3d95 5880

FOR SALE — CHEERFUL OAK heater, self feeder, in first class condition; price $6. Apply 527 Chamberlain, evenings. 3d-5 6975

APPLE CIDER — CHOICE CLARified sweet apple cider, delivered fresh to any part of the city. 55c per gallon; in 10 gallon lots, 50c per gallon. If plain (not clarified) deduct 10c per gallon. Phone 998 ring 13. T. Pillsworth, residence, 1-4 mile east of Downer's corners. 6d96 5829

1 BOY'S OVPERCOAT, AGE 15 2 boy's 2-piece suits, age 15; 1 ladies navy blue serge winter suit size 36; very reasonable. Apply to Examiner for address. 3d 94 5851

LOST

LOST — COIL SPRING ABOUT 9 inches long in the vicinity of Monaghan Road and Albert street. Phone 1615W. 3d93 6011

AUTOS FOR SALE

FOR SALE — MAXWELL CAR 1921 model. Cheap for quick sale, also garage 'Phone 1982W: or Apply 206 Lansdowne street. 3d 94 6044

FOR SALE — FORD ½ TON truck, with roadster back, in good condition. Apply 292 Woodbine or 'phone 1294W. 3d-95-5864

NOTICE.
CHIMNEYS

CHIMNEYS AND FURNACES cleaned, etc., also roofs repaired. Phone 1851W. 26d116 5768

CARTING AND EXPRESS — Cartage and Express, large or small orders, any distance. Phone 619M. William Black, 261 Perry street. 26d116 5820

AS THERE WILL BE MUCH rejoicing in prosperous Canada this Christmas, there is the greatest imaginable demand for our exclusive, low-priced personal Greeting Cards; represent Canada's old established house with the celebrated Royal Series; easy to make ten to twenty dollars daily; magnfiicent Sample Book free to workers; experience or captial unnecessary. Bradley-Garretson, Brantford, Ont. 12d102 6005

NOTICE — STOVE PIPES PUT up; also furnaces cleaned and put in shape for the cold weather. Good work. 16 Benson avenue. Phone No. 1275J. 5d95 5810

NOTICE

WOOD SAWING MACHINE ready for work. Orders left at Sugar Bowl Candy Store, 'Phone 574J or 'Phone 1996W, will receive prompt attention. Wes. Devall. 3d 93 5827

WORK WANTED

MOVING AND CARTING — ANY distance. Phone 1440M or 991 R 2. Beatty Bros., 35 Conger Street. fs-26 1 88 1723

WANTED — SITUATION AS fireman, pipefitter or handy man. Apply Examiner. 3d 94 5839

WORK WANTED DRIVING A truck and delivery; careful driver and good at repairs. Apply Box 5869 Examiner. 3d995 5869

WINDOW CLEANING — PHONE 1763M for J. A. Foster. Storm windows put up. 26d110 5662

WORK WANTED—ODD JOBS— chimneys built; cement work done Reasonable prices. Apply 4 Benson avenue. 6d 95 5779

HELP WANTED—Male

FIREMEN BRAKEMEN, BEginners $150, later $200; no strike. Railway Box 4998, Examiner.

WANTED — 2 STEAM DRILL runners. Apply Canadian General Electric Company, Power House, Nassau. 3d 94 6038

MAKE MONEY AT HOME—$15 to $60 paid weekly for your spare time writing show cards for us. No canvassing. We instruct and supply you with work. West-Angus Showcard Service. 29 Colborne Building, Toronto. dtf 730.

H.P.LINDSAY AGENCY CO.

INSURANCE & REAL ESTATE
District Agent for Security Life.

Brick Store and Dwelling, all conveniences, central. Terms. Priced at $2,600

Brick Dwelling, 7 rooms, all conveniences, central. Terms. The price $3,000

Frame Cottage, 6 rooms, all conveniences except furnace, central. Easy terms. Price $2,700

6 Acres, 6-Roomed Frame Cottage and Stable, just outside city. Ternis. Price $2,500

9 Acres, 8-Roomed Frame House, Barn, Large Hen-house, Driveshed, Apple Trees and Small Fruits. Would exchange for smaller place or city property. See us for particulars.

392 WATER ST.

NOTICE OF REGISTRATION OF BY-LAW

Notice is hereby given, that a by-law was passed by the Council of the City of Peterborough on the 2nd day of October, 1922, providing for the borrowing of the sum of $20,000.00 for the purpose of purchasing fuel and that such by-law was registered in the registry office of the County of Peterborough on the 4th day of October, 1922, Any motion to quash or set aside the same or any part thereof must be made within three months after the first publication of this notice, and cannot be made thereafter.

Dated the 5th day of July, 1922.
S. R. ARMSTRONG, Clerk.
3d 5 12 19 5778

Notice to Creditors

In the Surrogate Court of the County of Peterborough.

In the matter of the Estate of John Meade, late of the Township of Douro, in the County of Peterboro Farmer, Deceased:

Notice is hereby given pursuant to R.S.T.O. 1914, Chapter 121, Section 5th, all creditors having claims against the above mentioned estate are requested on or before the 6th day of November, 1922, to deliver to David J. Sheehan, R. R. No. 1, Indian River, or Maurice Meade, R. R. No. 1. Indian River, executors of the estate of the said deceased, their names, addresses, descriptions, and full particulars of their claims, a statement of account, and the nature of the securities, if any, held by them.

And further take notice that on and after the 6th day day of November, 1922, the executors, will proceed to distribute the assets of the estate among the parties entitled thereto, having regard only to the claims of which they have then had notice, and the said executors will not be liable to any persons from whom they shall not have received notice.

DAVID J. SHEEHAN,
MAURICE MEADE,
By their solicitors Peck, Kerr and McElderry, Water street, Peterboro, Ont. 1w5 2d12 19

CAPITAL

ALES, LAGER, BEER and STOUT

SANITARIS

Dry Ginger Ale, Belfast Ginger Ale,
All of the Above very Finest Quality—Guaranteed.

ALEX. ELLIOTT, Agent
Orders will be delivered in Cases by Phoning Reid's Express. Phone 113

Going to Build?

I will be pleased to furnish estimates of Houses, Bungalows, Summer Cottages, Garages, Alterations, Repairs, etc.

A. B. CUNNINGHAM
331 Reid St. Phone 1261w

TRADE! TRADE!! TRADE!!!

9 Acres, close to city, good frame house with furnace, stable and drive shed. Owner will accept small house and about one acre of land and mortgage for balance. This would make an excellent place for milk man.

$1,700—Six-Roomed Frame, water, light and gas.

$2,200—Dandy Little Home in nearby village.

H. J. McCANNAN & CO.
140 Simcoe St.

FOR SALE

7 - Roomed House, Red Brick; all modern and hardwood floors. Central $3500

6 Roomed Frame House, central—$1550; $200 cash balance as rent.

8 Roomed Red Brick House; all modern, hardwood floors; a real home.

6 Roomed Frame House, ½ acre of land, with fruit trees ... $1700

100 Acres of Good Land; good buildings; well watered, on easy terms.

We have a large lot of Good Farms, all sizes, and all prices. Call and see us.

CHAMBERS & CO.
354 WATER STREET
'Phone 1719J — Res. 'Phone 1594W.

FARMS FOR SALE

100 Acres of good land, 85 Acres working land, balance pasture and wood; House containing 8 Rooms, bank barn, De Laval Silo; 5 miles from Peterborough. Price $8,000.00

100 Acres of Good Land, 75 Acres working land, balance pasture; Frame House, containing 8 Rooms, bank barn, hay barn; 5 miles from Peterborough. Price $9,000.00

100 Acres of Good Land, 85 Acres working land, large Red Brick House, bank barn, 30 x 80, bank barn 35 x 40, drive shed, other outbuildings; 7½ miles from Peterborough. Price $9,000.00

Or will sell 88 Acres of above Farm separate.

—Apply—
J. T. O'CONNELL & CO.
136 Hunter St West.
Phones: Office 376: Residence 1359.

Wood For Sale

½ Cord 4ft. Hemlock Slabs..... $4.00
½ Cord 12in. Hemlock Slabs..... $4.75
1 Team Load 12in. Slabs $7.00
1 Cord 4ft. Hardwood $13.00
1 Cord 12in. Hardwood $14.00
Also Mixed Wood.

H. H. DINSDALE
'Phone 153 — 192¼ Charlotte Street

LOCAL IMPROVEMENT NOTICE

Take notice that:—

1. The Council of the Corporation of the City of Peterborough intends to construct as a local improvement a sidewalk on Hunter street east, from Armour Road to a point 274 feet easterly and intends to specially assess a part of the cost upon the land abutting directly on the work.

2 The estimated cost of the work is $493.50 of which $246.99 is to be paid by the Corporation. The estimated special rate per foot frontage is 10.90. The special assessment is to be paid in twenty annnual instalments.

3. A petition against the work will not avail to prevent its construction.

Dated Peterborough, Oct. 19th, 1922.

S. R ARMSTRONG,
Clerk.
1d-93

Advertise in the Examiner

DAVIS-THOMPSON COMPANY, LIMITED

Insurance and General Agency
433 GEORGE ST. PHONE 40.

5½% Interest
paid by this institution on its Debentures which are issued for a term of 5 years, in sums of $100 and upwards.

4%
(Half-yearly) paid on deposits.
One Dollar opens an account.

TORONTO SAVINGS & LOAN CO.
435-437 George Street, Peterboro

MAIL EDITION

The Evening Examiner

"The store that is too small to advertise is too small to produce a living for a healthy man or woman."

PRICE THREE CENTS | PETERBOROUGH, THURSDAY, OCTOBER 19, 1922 | PRICE THREE CENTS

DEBT CONFERENCE POSTPONED TO AN INDEFINITE DATE

British Felt Meeting Might Be Premature and Would So Run Risk of Failure.

VITAL QUESTION.

PARIS, Oct. 19. — (Canadian Press.)—The postponement of the proposed conference at Brussels on reparations and inter-allied debts, the date of which had been tentatively set for December, is foreseen in well-informed quarters here. The British Government is urging delay for two reasons—the first, that the meeting would be premature, and run the risk of failure, and the second, that the political situation in England was making it increasingly difficult to arrange in advance the plan for consideration of such vital questions as the cancellation of debts and the reduction of the German indemnity.

France has not yet made known her views on the suggested delay, but it is believed she will not oppose the fixing of a later date provided it be well understood that the conference has not been abandoned.

HONORABLY FREED OF MURDER CHARGE

Verdict of "Not Guilty" Rendered in the Case of Merrick Drummond, Charged With the Death of His Sister.

OTTAWA, October 19. Canadian Press. — Merrick Drummond, of Goulborne Township, who was arraigned at the fall assizes on a charge of murdering his sister, was honorably acquitted shortly after 6 o'clock to-night when the jury after being out for seven minutes returned a verdict of Not guilty, and Justice Lennox a few minutes afterwards honorably discharged the prisoner.

Throughout the trial Crown witnesses failed in any way to establish any definite evidence or circumstance connecting the accused with the death of his sister.

Merrick Drummond during the course of the afternoon session took the stand in his own defense and denied the efforts of J. A. Ritchie, K.C. the Crown prosecutor, to attach any blame on to him.

Better than Pills For Liver Ills.
NR Tonight — Tomorrow Alright

The Warne Drug Company, Ltd.

Mr. Poultryman:

Now is the time to decide whether you intend making those hens of yours pay a dividend this winter or not.
Don't blame the hens buy
"NATIONAL POULTRY FEEDS"
Ask you dealer for
"NATIONAL CRUSHED OYSTER SHELL"
In any size bags.

CONTRADICTORY EVIDENCE IN THE REGENT THEATRE CASE

Mr. and Mrs. Christopher Clemence Seek $2,500 Damages For Injury Suffered By Mrs. Clemence in a Fall in Balcony Aisle.

HER HIP BROKEN.

Where witnesses for the plaintiffs said it was so dark they could not see their friends immediately in front of them, witnesses for the defence said there was light enough for any person with "good eyesight" to read a paper, during the hearing of the case of Mr. and Mrs. Christopher Clemence against the proprietors of the Regent Theatre, Hunter Street, in the Assize Court on Wednesday afternoon, in which plaintiffs asked for $2,500.00 damages for injuries suffered by Mrs. Clemence, who broke her hip in a fall on 11th December, 1920, in an aisle of the gallery.

Another point of disagreement in the testimony was the statement of Mrs. Clemence and her friends that she fell at the bottom of the stairway, while the evidence presented by the defence positively asserted that the accident had happened on the fourth step.

Mr. George Schneider, secretary-treasurer of the proprietary company known as Schneider-Rishor, Limited, declared that the lighting system of the Regent was the best of Peterborough's film houses.

Mr. G. N. Gordon, K.C., was solicitor for the plaintiffs, and Mr. Joseph Wearing for the defendants.

The defence was closed, except one witness, at six o'clock yesterday afternoon, and the case was adjourned until 9 a.m. to-day.

On Saturday afternoon, 11th December, 1920, Mr. and Mrs. Clemence, accompanied by Mrs. Clemence's brother, Mr. Samuel Allison, and her sister, Mrs. Sarah Blythe, made a theatre party of it at the Regent. They decided to sit in the balcony, and on reaching the floor level upstairs Mr. Clemence struck a match to get his bearings, according to his testimony.

"I couldn't see any lighting at all up there," he continued, "and I don't know how we got down to where we sat."

Witness said he groped along the seats and finally chose a place about half-way down the aisle. The party remained there a short time, and then decided to move further toward the front of the gallery. They passed through the seats to the outside aisle, and while descending it Mr. Clemence, who brought up the rear, heard a noise in front of him, from which he quickly realised that his wife was hurt. He recrossed through the seats and asked the manager to turn on the house lights, but this was not done. He immediately summoned a doctor and an ambulance

Mr. Clemence testified that he couldn't see anybody upstairs.

"If there were any lights I would have seen them," he replied to Mr. Wearing.

"Did they have the 'dimmers' on?" asked Mr. Wearing with an upward sweep of his arm.

The Court Room lights were all switched on, although it was early in the afternoon.

"You don't mean those up there," commented Mr. Justice Middleton.

A REAL PRIZE BABY

Gordon Mackenzie King Smith, first prize baby at the Baby Show, which was held in connection with the Campbellford Fair. Son of Mr. and Mrs. C. W. Smith, Campbellford.

"I dont know why they leave these on all afternoon."

"Because you are in the Electric City, my Lord, and we like to let you see that we have lots of electricity," was Mr. Wearing's prompt explanation.

Mrs. Clemence said she fell at the bottom of the stairs, at what was termed a cut-off step at the floor leading to an exit. It was also stated that the average drop of the stairs was 6¾ inches, but was increased to 8¼ inches in that last step.

Permanent Disability.

Dr. G. S. Cameron testified that he had attended Mrs. Clemence at the Regent. When he went upstairs it was dark, and he had difficulty in finding his way. The exit door was opened, and let in light where Mrs. Clemence lay.

"Mrs. Clemence was suffering great pain," Dr. Cameron said. "I thought she had a fractured hip, and at the Nicholls Hospital afterwards I found that she had. It was a fracture of the neck of the large bone entering the socket of the hip."

To Mr. Gordon witness said he believed Mrs. Clemence had developed a permanent injury. Dr. Moir and Mr William Comstock were also called at this stage of the hearing.

Walks With Cane.

It was adduced that Mrs. Clemence had been confined in the hospital 116 days, that for a year and a half she had to use crutches, and now required the support of a cane in walking.

Wouldnt Approve It.

Mr. Wm. Barry, architect, said it was never good form to vary the height of steps in a staircase.

Referring to a small wooden model of the balcony aisle, and pointing to the "cut-off" step at the bottom, Judge Middleton asked: "If you were employed by the city and sent out to inspect that and see if it was safe to the public, would you have passed it?"

Mr. Barry: "I would not, my Lord."

House Well Lighted.

Mr. George Schneider, secretary-treasurer of Schneider-Rishor, Limited, said that the lighting of the Regent Theatre was entirely in accordance with the regulations of the Act applying to moving picture houses.

"We have more lights than any other theatre in the city," he said. "There are six 'dimmer' lights in the ceiling of eight candlepower each, whereas we were required to have only eight candle-power. That is just over the gallery. We have not only 48 candle-power in that part, but also three exit lamps of eight candle-power each. These lights are on during every show. We installed that system because we thought it best. It did away with side wall lamps. The walls were white, and the entire lighting system had been approved by the theatre inspector.

Witness explained that Mr. Head, the manager of the theatre at that

(Continued on page 5.)

FAIRBANK'S and MORSE GAS ENGINES

HARNESS, MITTS, ROBES, AND HORSE BLANKETS.

1 Large House for Sale or to Rent, close to New Westclox Factory.

FARMS FOR SALE.

All sizes, 50 Acres to 300 Acres, Also City Houses and Lots.

R. C. HEARD

AGRICULTURAL AGENCY

379 Water Street

CLAIM ADVANCED PICKED MEN WILL ATTEND MEETING

An Emergency Meeting of National Unionist Association Called — May Split With Lloyd George

MANY RUMORS.

LONDON, Oct. 19.— (Associated Press.)—The only new feature in the political crisis yesterday was the development of dissatisfaction on the part of the Conservative peers and the rank and file with the alleged picked character of the proposed Carlton Club meeting to-day. There is increasing resentment over the limitation of the meeting to members of the House of Commons and the exclusion of the Conservative peers, it being contended that such a meeting would fail to be representative of the Party as a whole.

Moreover the meeting is regarded as an attempt to forestall the annual conference of the Conservative Party in Mid-November; hence the Executive Committee of the National Unionist Association, called a special meeting yesterday, Sir George Younger, chairman of the party presiding, and unanimously adopted a resolution instructing the committee to summon forthwith an emergency conference of the party. This emergency meeting is more likely to reveal the complete extent of the split in the Conservative Party over the question of Mr. Lloyd George's leadership than is the Carlton Club meeting.

Political activity is unabated and gossips concerns the possibility, should Parliament be dissolved, of holding general elections on Armistice Day, November 11.

CITIES WILL ASK A TAX REDUCTION

Delegation Will Meet Hon. Jacques Bureau to Protest the New Receipts Stamp Tax.

OTTAWA, October 19. Canadian Press. — A deputation organized by the Union of Canadian Municipalities and representing the principal cities and towns of the Dominion, will wait upon Hon. Jacques Bureau, Minister of Customs, on Friday next. and submit to him reasons why municipal corporations should be exempt from the new receipts stamp tax.

The deputation will be introduced by H. B. McGiverin, one of the Ottawa members.

The prospective enforcement, as from January 1st next, of the new tax on receipts is causing concern to Canadian municipalities, it is said. The tax will cost some of the larger cities from eight to ten thousand dollars a year, the contributions scaling down according to the size of the municipality.

It is said that representations against the enforcement of the tax, insofar as the municipalities are concerned have poured into the Union of Canada Municipalities with the result that the deputation has been organized to meet the Minister.

If the tax is enforced all municipalities will have to place a two cent stamp on tax receipts for ten dollars and over.

TWO VESSELS AGROUND.

MONTREAL, Oct. 19.— (Canadian Press.)— At a late hour last night the Norwegian steamer Modica was still aground near the Imperial Oil Company's wharf in the East End of the St. Lawrence, where she stranded Tuesday evening at the conclusion of a voyage from Blyth. The barge Linden is also aground at a point about one mile above the signal service station at Bellmouth, having stranded yesterday afternoon as the result of a guest of wind.

It is expected both vessels will be refloated to-day.

PROBABILITIES

Light to moderate winds; fine; a little higher temperature.

PRICE LEVEL DROPS DURING SEPTEMBER.

WASHINGTON, Oct. 19.—(Canadian Press.)—The average level of wholesale in September, the Department of Labor reported yesterday, was about 1 1-3 per cent. lower than in August. The index number, representing comparative levels of 404 different commodities, dropped from 155, as determined in August, to 153 in September.

Fuel and light materials were chiefly responsible for the reduction, having dropped ten per cent. during the month. Farm products, building materials, textiles and clothing all showed small declines.

A. Y. P. A. CONVEN. AT ST. CATHERINES

Bishop Clark, of Niagara, Asks Support of All Young People in Observance of the Lord's Day.

ST. CATHARINES, Ont., Oct. 19.—(Canadian Press.)— The question of whether the church was going to have the support of the young people in observing the Lord's Day was squarely put before 300 delegates of the Dominion Anglican Young People's convention yesterday by Bishop Clark of Niagara. His Lordship stated that the church of England has no black list of things which are prohibited on Sunday, but trust the people. In a standing vote as to whether the A. Y.P.A. would assist in Sunday observances, the reply was unanimously in favour.

The Bishop stated that when amusements are wholesome, safeguarded with purity, modesty and expediency, the church is satisfied. All lawful things are not expedient. The Bishop went on record as being strictly against dances and raffles for the purpose of raising money for church purposes, either on the church premises or in any other building. He has nothing against dancing, but the churches should be careful that they do not offend members of the church who have a tender conscience so that the church may lose much more than it gains.

The matter was left in the hands of the resolution committee and the committee will bring in the resolution this morning.

OBITUARY

JOHN R. JOHNSTON.

HAVELOCK, October 19. — The death occurred on Thursday morning last of John R. Johnston, in his 67th year. His demise was due to cancer of the larynx. His wife predeceased him about a year ago, and since then he has made his home with Mr. Wood.

The funeral took place on Saturday to the Maple Grove cemetery, services being conducted at the house at 2 p.m.

MRS. WILLIAM NUGENT.

A highly respected resident of Douro in the person of Mrs. William Nugent passed away Sunday morning, October 15, after an illness of a year's duration, borne with remarkable fortitude and cheerfulness.

Deceased was born in the township of Smith forty years ago and was of a kindly disposition, winning the respect of all who had the pleasure of her acquaintance.

There are left to mourn her loss besides a loving husband two daughters, Lottie of Toronto and Loreno at home; also eight sisters and three brothers. These are: Mrs. S. Pearson, Lakefield; Mrs. H. Northey, Lakefield; Mrs. Little, Hall's Glen; Mrs. Rosboro, Peterborough; Mrs. O. Brown, Vancouver; Mrs. A. Moore, Kenora; Mrs. Wakeley. Toronto; Mrs. B. Harvey, Young's Point; Mr. J. Northey, Lakefield; William Northey, Lakefield; Robert Northey, Young's Point.

The funeral service, held at the family residence, was conducted by Mr. White of Lakefield and Mr. Gilchrist of Peterborough. Many friends and acquaintances from Lakefield, Peterborough and surrounding district followed the remains to Lakefield Cemetery, where interment took place.

The late Mrs. Nugent had personally received the Lord Jesus Christ and rejoiced in the fact that when the Lord was pleased to take her then she would be with Him forever.

When the weary ones we love
Enter on their rest above.
When their words of love and cheer
Fall no longer on our ear;
Hush! Be every murmur dumb,
It is only "Till He Come."

ALL PASSENGERS SAFE.

ST. AUGUSTINE, Fla., Oct. 19. —(Canadian Press.)— All the 247 passengers have been safely transferred from the Clyde steamer Lenape to the steamer Araphoe and efforts to float the Lenape which went aground Tuesday are continuing, according to the United States wireless station at Anastasia Island. Two large lighters have arrived to assist in the operation and a large tug has been requested.

The Lenape went aground during a fog early Tuesday, several miles north of the mouth of the St. John's River. The Lenape was bound to Jacksonville, from New York.

PLAYS FOR VANCOUVER.

VANCOUVER, Oct. 19.—(Canadian Press.)—Lloyd Cook will again play hockey with the Vancouver team in the Pacific Coast League, having signed a contract to play for Vancouver this season.

LADIES WILL SEEK TO SEPARATE THEMSELVES FROM MEN'S DIVISION

It Is Claimed That Many Branches of G.W.V.A. Failed to Function Properly — Public Dances Are Frowned Upon — Progress of the Convention.

ELECTIONS TO-DAY.

Yesterday afternoon's session of the convention of the Ontario Provincial Command of the Ladies' Auxiliary to the G.W.V.A. was opened with an address of welcome from T. Tooms, M.L.A. Mr. Tooms spoke of the personal touch accorded the homes and lives of returned veterans by the work carried on by the Ladies' Auxiliaries, and congratulated them on the splendid achievements of their societies. He alluded to some of the natural advantages of Peterboro, to the diversity of industries carried on here, and to the contented working population, concluding with a reference to the gradual return to normalcy in working and living conditions going on here as elsewhere in the Dominion, and with a hearty wish for success in the work of the Auxiliary.

Mrs. Morris, presiding, read a telegram from Mrs. E. N. Frederick, president of the local Auxiliary, now living in Toronto, expressing her regret at being unable to be present.

Secretary's Report.

The secretary's report was read by Mrs. B. J. McLeod of Peterboro, and the treasurer's report by Mrs. Ford of Toronto, both disclosing a satisfactory condition of affairs in the Provincial Command. The treasurer's report showing a balance on hand of $218.94, it was decided to contribute the sum of fifty dollars towards the expenses incurred by the Dominion Command in carrying on the investigation, now under way, into the working of the Pension Administration for returned men. Mrs. V. H. Hare of Fort Erie suggested that a donation be made towards the relief of fire victims in Haileybury, but the constitution, it was discovered, does not allow of money being diverted from direct purposes of Auxiliary work. Applause greeted the report of the Stratford delegates to the effect that a dance was under way there this evening, from which all funds realized would be used for the fire sufferers.

Mrs. Morris recommended to the consideration of the members the announcement that "The Veteran," the official organ of the G.W.V.A., with a subscription price of $2 per annum, would be supplied to any members of the Auxiliary, applying through the secretary of the branch, for the sum of $1 yearly.

A Separate Charter.

Recommendations made by the executive at their meeting yesterday included the taking of steps to secure a charter of its own for the Ladies' Auxiliary. This met with the unanimous approval of the meeting, not one dissentient voice being heard in the lengthy discussion [illegible] introduction of the resolution. The "red hot [illegible] being discounded which was a weapon held in the hands of the masculine order of the G.W.V.A. and might be rammed at any time down the throats of the women was alluded to by one of the speakers. The feeling of the meeting seemed to be that so many of the men's branches in various centres were failing to function properly through one cause or another, whereas the women's work would continue to increase as the years went on, that an independence of feeling was absolutely necessary for the ladies.

The charge was made by one member that the men had absolute control over funds collected through the efforts of the Ladies' Auxiliaries and might use them as they saw fit, but this was contradicted by another speaker.

Mrs. S. Simons of Brockville reported that the men's organization in that city had practically ceased to exist, except in name, but that the women were still carrying on as valiantly as ever in their particular branch of post-war endeavor; Mrs. C. Kirby of Riverdale (Toronto) branch, reported that the men of the G.W.V.A. there had threatened to disband the Ladies' Auxiliary, willy-nilly, because the latter requested the return of some of "the two hundred dollars we loaned them. That was only part of all the rest of the money we have helped them out with." Another source of grievance was the assistance sought by the men's societies in different centres from women who had done war work, but were not members of the Ladies' Auxiliary.

Information Lacking.

Mrs. Morris reported on the difficulties encountered by her on different occasions, when her efforts to obtain some clear working knowledge of the inter-relation of the G.W.V.A. and the Ladies' Auxiliaries, from the men of the former, met with no success whatever.

(Continued on page 5.)

TO REVISE THE MOTOR VEHICLE ACT FOR QUEBEC

New Law Will Be Modern and is Expected to Result in a Revenue of at Least $2,000,000 Annually.

REVISE OTHER ACTS.

MONTREAL, Oct. 19.— (Canadian Press.)—A writer in the Montreal Gazette says:

An entirely new revision of the Motor Vehicles Act of the Province of Quebec will be laid before the legislature by the Hon. Jacob Nicol, Provincial Treasurer, at the forthcoming session of the legislature, which opens October 24. The result will be a modern, up-to-date law which it is intended will operate smoothly in connection with the collection of a revenue of around $2,000,000 annually from automobiles.

The Cities and Towns Act is also up for revision and this will deal with new conditions that have arisen in the province in the last twenty years. The revision is aimed at lessening in the number of applications by municipalities for amendments to the general law, caused by the antedated requirements of the present law.

The legislature will meet with five vacancies in the legislative assembly and three in the legislative council. In the lower house the counties not represented are St. Hyacinthe, Napierville, Rouville-Chambly and Rimouski.

KINGSTON LADY IS 101 YEARS OLD.

KINGSTON, Oct. 19.—(Canadian Press.)—Frontenac County's "grand old lady," Mrs. Darius Smith, celebrated her 101st birthday yesterday at her home in the village of Collins Bay, near here. She was born in Wilton, Ont. and lived in this district all her life. Her recollection of interesting bits of local history is very vivid.

Mrs. Smith is the widow of the late Darius Smith, who was for many years inspector of lighthouses on the St. Lawrence River. She has three daughters, twelve grandchildren and thirteen great grand children.

Her memory goes back to the early days when there was forest all about Wilton and when wolves howled in the big swamps. Mrs. Smith declares that she is quite well although her eyesight and hearing "are not quite as good as they used to be."

1847 ROGERS BROS.
SILVERPLATE

FIRST RULE IN ENTERTAINING
—Have enough silverplate!

WHEN company comes, you have enough chairs for them. Do you have enough silverplate?

It is easy to get into the habit of getting along with too little silverplate. But at small extra cost you can get additional pieces that make a table fairly shine with correct service. It will give you much pleasure to add 1847 Rogers Bros. cold meat fork, jelly knife, individual salad forks, etc., which your dealer will show you.

Remember that the high mark of quality in silverplate has been "1847 Rogers Bros." for seventy-five years—commemorated this anniversary year by packing sets and fancy pieces, without extra charge, in decorated chests and gift boxes.

Be sure to see the beautiful GIFT PACKAGES at your dealer's. Ask for "1847 Rogers Bros." by its full name, to get exactly what you want.

AMBASSADOR PATTERN

MERIDEN BRITANNIA CO., LIMITED, HAMILTON, ONT.

Made in Canada by Canadians and sold by leading Canadian dealers throughout the Dominion.

WHERE WE SOLD "HUNDREDS" FOUR YEARS AGO WE ARE SELLING "THOUSANDS" OF BOTTLES TO-DAY

MONCUR'S Double Strength Lung Syrup

Is an Extraordinary and Remarkable Remedy for Obstinate and Racking Coughs, Congested Lungs, Colds and Bronchitis,

"People Who Use This Remedy, Do Not Believe There Is A Better"

Prices 35c, 66c and $1.25

Moncur Drug Store

"Lowest Prices on Patent Medicines" 407 George St.

Real Good Soap

A Big Bar of Good Soap—Bright, solid soap with fine lathering and cleansing qualities for the family wash and household use.

For use in washing machines shave or slice a portion of the "SURPRISE" bar direct to the machine—It will do fine work.

The Evening Examiner

PHONES—Editorial, 1601. Business Office, 1600. Private Branch Exchange to all Departments.

The Daily Examiner, published every lawful evening. The Peterborough Examiner, Limited. Office, 419 George Street.

The Weekly Examiner, published Thursday morning.

The Subscription Price of The Daily Examiner is $6.00 per year; delivered in City; out of town subscribers by mail, $4.00 per year; that of The Weekly Examiner is $1.50.

U. S. REPRESENTATIVES.

Special U. S. Representatives—W. H. Stockwell, 629 Psople's Gas Building, Chicago, Ill.

New York—Chas. F. Miller, 225 Fifth Avenue.

The Examiner is a member of the Audit Bureau of Circulation.

Advertising Rates on application.

R. M. GLOVER, Managing Director.

THURSDAY, OCTOBER 19, 1922.

ARMISTICE DAY.

The public is under a debt of gratitude to the Great War Veterans' Association for making it possible to observe in a suitable manner the anniversary of Armistice Day.

The holding of a memorial service and the decoration of the cenotaph are tributes to the memory of Peterborough's soldiers who gave up their lives in which the citizens shou'd be eager to co-operate.

The efforts of the Great War Veterans to arrange a programme worthy of the historic significance of the occasion should be seconded by the whole community, and the movement should have the support of the people generally in order that its success shall be assured.

It has been suggested in connection with the parade of returned soldiers that so far as possible the Veterans should be grouped according to the units with which they fought overseas.

Men would march once again with the comrades with whom they tramped over the cobble stones in France.

A parade arranged on these lines, and with a full muster of the city's veterans, would constitute a splendid addition to the programme that is being arranged for Armistice Day.

AN URGENT APPEAL.

If the extent of Peterborough's sympathy for the Northern Ontario fire sufferers were to be measured by the amount of cash that has been subscribed, this city would appear to have a heart of flint.

Thanks to the Red Cross and various church and other organizations, large supplies of clothing and other necessaries have been furnished, but in the matter of cash donations, Peterborough is far down on the list.

It is true that in many other communities a lead has been given by the municipal councils, who have lost no time in passing grants to aid the unfortunate people of the northland.

So far the local Council has done nothing in this respect, nor has any sign been given that the City Fathers recognize that a cash grant would not only be of great assistance but that the fact that the Council passed such a grant would be helpful in drawing attention to the fund and in providing an incentive to citizens generally to subscribe.

Large amounts of money are needed at once to relieve the distress in the north. Cold weather has set in, and the condition of many of the people is pitiable. There is danger of an outbreak of influenza and pneumonia to add to the plight of the homeless.

Peterborough has never failed to respond to a genuine call, and the appeal of the people of Northern Ontario is one that should move every heart and open every purse.

It is true as never before that "he gives twice who gives quickly."

THE LADIES' AUXILIARY.

The annual meeting of the Ontario Provincial Command of the Ladies' Auxiliaries of the G.W.V.A., which has just been concluded in Peterborough, calls attention to the services that have been rendered by this organization on behalf of returned soldiers.

The local Auxiliary has been of great service to the men who fought, and the members have been untiring in their efforts to further the interests of the veterans and their families.

The women of the Auxiliary have never wearied in their work. They have looked after relief efforts, visited the sick, kept in touch with the needy and have been ready at all times to lend a helping hand to every movement designed to assist the returned soldiers.

Peterborough owes much to its G.W.V.A. Ladies' Auxiliary, and doubtless other centres have had the same experience.

It is hoped that the visit of the delegates to Peterborough has been of benefit to them and that the work of their organization will be carried on with fresh interest and zeal during the coming months.

TAXATION PROBLEMS.

Dr. H. L. Brittain, of the Citizens' Research Institute, who addressed a meeting of representative citizens in the Chamber of Commerce rooms, spoke of the neglect of the study of taxation questions, which had resulted in many anomalies and uneconomical methods, says the Hamilton Spectator. Popular attention, as is natural, has been concentrated on the matter of expenditures; the way in which the money is raised to meet these expenditures has not received the attention it deserves. "To discover some way in which people might be forced to pay according to their ability to pay was the crux of the taxation problem," said Dr. Brittain. That problem has certainly not yet been satisfactorily solved. The burdens are not equally distributed, and there are opportunities for the individual to escape his fair share of them, just as there are impositions of too exacting a character. Speaking of the business tax, for instance, the lecturer showed that a man suffering a loss of $10,000 a year in his business operations would have to pay just as much as the man who might be reaping a profit of $10,000, provided the value of the property was the same in both cases. This is obviously wrong, especially in view of the fact, vouched for by Dr. Brittain, that assessment commissioners of the province differ widely in their interpretation of their duties.

Adding the Dominion and municipal debts together, Dr. Brittain estimates that every family in the country is saddled with a burden of no less than $2,750. How to support these onerous obligations and, above all, how to prevent them increasing, is a question which is of absolutely vital concern to every taxpayer in the country. Yet the interest evinced is only meagre. If the burden can be diminished and its weight be more equitably distributed over the community, by co-ordinating the various tax-collecting agencies, Dominion, Provincial and municipal, and thereby introducing a more uniform system, avoiding existing duplication, as well as ensuring the contribution of every individual taxpayer, with a reduction in the cost of administration charges, such a reform should surely be enthusiastically acclaimed. The matter is at least well worth serious study. The movement now under way by the municipal research bureau for a more thorough and more general consideration of taxation questions ought to receive the grateful support of the public. It is time the people took a hand in the solution of these questions; for it is not until general interest has been aroused that any improvement can be hoped for.

EDITORIAL NOTES AND COMMENT.

One touch of winter makes the whole world shiver.

"Only rare diplomacy can save Government," reads a newspaper heading. And, according to some authorities, diplomacy has been rare enough in handling some of the Empire's problems.

With cars and gasoline dropping in price, it looks as if the old warning, "Watch your step," will take on fresh meaning for pedestrians.

The Turks are wrathy over Lloyd George's speech. In that respect they occupy the same position as Lord Gladstone.

The call of the Northland just now is the call to help the homeless and suffering fire victims.

"Mistaken for a deer" headings will soon begin to make their appearance in the daily newspapers.

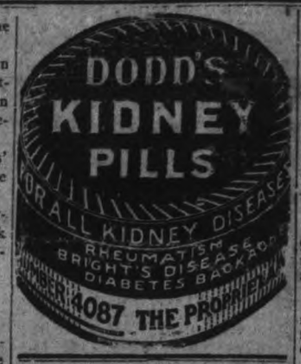

WISE AND OTHERWISE

The bright side of the Near-East situation is the outside.

* * * * *

He laughs at scars who never tried to start a fire with kerosene.

* * * * *

"Bootlegger's quaint home named 'Snuggle-Hut."—Headline. Probably means "Smuggle Hut."

* * * * *

A shine may not be worth a dime, but it adds about eight cents to the price of an apple.

* * * * *

Parents should be very careful not to let daughter catch them reading the awful books she buys.

* * * * *

Correct this sentence: "Go on and have a good time, John" said his wife; "I won't wait up for you."

* * * * *

Home, for many people is a place

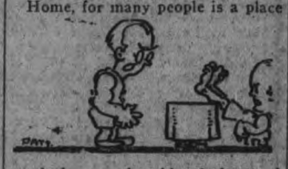

to shed uncomfortable clothes and good manners.

* * * * *

No season is without its anxieties. A white sport sweater is about as easily soiled as white shoes.

* * * * *

It is hard to tell which is more worthy of praise, the democratic king of Spain or his press agent.

* * * * *

It's a sad world. You go into a garage when your engine is missing, and when you come out your tools are.

* * * * *

The chap who wrote the music for our national anthem appears to have sounded a higher note of patriotism.

* * * * *

It may be that African tribes rub

noses to express affection because a kiss would skid in that climate, anyway.

* * * * *

Let us be thankful that Adam, when he named the animals was uninfluenced by the man who names Pullman cars.

* * * * *

Matrimony settles down to normal when the bride discovers that chicken salad isn't a balanced ration for a horrid man.

* * * * *

And if "your nose knows", as the advertisment says, there may be a chance for you as chief smeller at the Ford plant.

* * * * *

Perhaps you have noticed that the man who demands a special kind of fuel isn't so darned particular about his beverages.

* * * * *

Fortunately, a free American can have an opinion concerning the European situation without knowing anything about it.

* * * * *

When the crack of doom comes, no doubt European statesmen will fold their hands and wait for America to take care of the victims.

* * * * *

The power of speech doesn't seem such an unmixed blessing if the man behind you has seen the show and knows what is coming next.

THE MYSTERY MIND

Arthur B. Reeve and John W. Grey

(Continued from yesterday)

"They'd land on this side sure," deduced Randolph. "It's quite a bit more paddling to the promontory and the farther end of the bay. If they tried it I doubt they would make it before we got here."

Dupont handed him the binoculars. "You look, Bing I'm still trembling."

Randolph repeated the careful examination of water and land. "They guessed we were after them," he hazarded, finally. "They probably made right for shelter and hid the boat."

Dupont drew and inspected his revolver. "Let's skirt the shore, keeping under cover and looking for footprints or other signs."

"I"—Randolph hesitated—"I think we ought to hurry back to the plane, Bob. We left it unguarded. If anything happens to that we're gone. No food, no supplies, not even a boat to get back if we do rescue Violet."

Dupont was impatient, knowing his companion was right. But an inspiration came to him suddenly.

"I'll go alone, Bing You hurry to your plane. If they attack you take the air and don't come down until you see me in the middle of the clearing. I'll join you by night. If I don't return by then you hurry to the rubber station where you have lights for a night landing, and arrange to be back with help by daybreak."

The adventurer, dubious, finally acquiesced. Dupont heard him hurrying over the trail which they had broken through the trees. Then the hypnotist, conquering his excitement as he settled to his task, began the arduous work of threading the fringe of the forest so as to see and yet not be seen, in that manner skirting the bend of the bay toward the lake.

Occasionally he stopped to use his glass. He kept his weapon in hand; he sought to keep every faculty alert, so as to avoid surprise. Twice he paused for a full five minutes to listen to the sounds of the wood. Perhaps an hour passed without result. In that time he covered the distance almost up to the rocks which marked his farther goal.

All at once he saw before him in a little clearing above a tiny strip of beach the form of a man crumpled up and evidently unconscious. At second glance he recognized the Strangler. He stopped dead, in suspicion and distrust, wondering just how to account for the presence of this one of the band, unable to understand the absence of the others, the lack of some sign of their whereabouts.

In his travel in the tropics he had learned to place reliance upon his sense of hearing, unusually acute for a civilized white. When no sound came to him other than the normal noises of the solitude he stepped into the open cautiously, approaching the unconscious figure. Leaning over, he discovered that the Strangler was living, was breathing naturally. He found the abrasion upon the man's head where the blow had struck. Then his startled glance was revealed, clutched firmly in the two hands of the man, the portrait of Stuart Steele, which contained the map to the secret treasure of the devil worshippers. Hardly willing to credit his eyes, he started to unclasp the death-like lock of the fingers. As he did so some faint distant murmur caught his ear, warning him. He slipped back into the shelter of the trees quietly.

After some time Renard and Vera appeared from the further side of the open space. Immediately he wondered at the whereabouts of Violet and Evil Eye. He determined to watch and shadow this pair.

(To be Continued.)

Try Doing Next Week's Washing with Rinso

Find out for yourself why hundreds of thousands of women say that they could not face another wash day without it. The two easy steps below will save *you* hours of back breaking rubbing.

First: For each tub of clothes dissolve a half a package of Rinso into a little cool water until it is like thick cream, then stir in two quarts of boiling water. If the water is hard, or the clothes extra dirty, use more Rinso.

Then, pour into tub—of cool or lukewarm water. Mix well. Keep adding the solution until you get a rich, lasting, soapy suds, even after the clothes have been put in. *Do not pour the Rinso direct from the package into the tub.*

Soak the clothes for one hour, two hours, overnight, or as long as convenient. Then rinse to remove the loosened dirt, until the water runs clear. Hang them out to dry.

There's no rubbing—no boiling. Rinso is not a washing powder, but a scientific combination of pure cleansing materials that loosen and dissolve the dirt from even the heaviest pieces. It *soaks* clothes clean in a few hours without injury to a single fabric.

IF YOU USE A WASHING MACHINE

Follow the regular directions given here. Soak the clothes. Then, before operating the machine, add fresh Rinso solution using the same amount of Rinso as you used for soaking. No other product is needed when Rinso is used.

At All Grocers

Rinso

Made by the makers of LUX

R196

VOICE OF THE PEOPLE

22 Brown Street, Brownton,
Peterborough, 17th October, 1922.
Editor of The Examiner.

Sir,—In to-night's paper I see that you have a report that the women of Britain shall have the opportunity of having their first vote.

Please allow me to contradict that statement, as I myself had a vote in the last election, which will be five years ago in December. I voted for Sir Robert Horne for the Hillhead Division of Glasgow, Scotland. So it will be no new experience for the women of the Old Country to have a vote.

Yours truly,
Mrs. Geo. Nimmons.

CATTLE MARKETS.

TORONTO, Oct. 19.—(Canadian Press).—Cattle market receipts 1,112; trade poor. Quotations:

Heavy beef steers, $7 to $7.75; butcher's steers, choice, $6 to $6.75; butcher's cows, medium, $3 to $4; calves, $10 to $12; lambs, $12 to $12.35; hogs, selects, $10.50 to $10.75.

An inventor has patented a device which rings a bell when the ice drip pan is full of water.

LEGISLATURE WILL AID HOMESTEADERS

Bill Will Be Brought in Giving Relief to Farmers Who Have Suffered From Causes Beyond Their Control.

EDMONTON, October 19 (Canadian Press). — Legislation will be brought down at the next session of the Federal Parliament regarding a proposal for granting extra homesteads to those farmers who have been unable, on account of continued drought conditions or other reasons for which they are not themselves responsible, to make good, according to the Hon. Charles Stewart, Minister of the Interior, who arrived here yesterday.

In case it is decided to grant the extra homestead, Mr. Stewart said, the Provincial authorities will be given the responsibility of stating who should be given the opportunity of moving.

The legislation will be aimed at alleviating conditions in Southern Alberta, where farmers in the drought area would be assisted to get on lands in the north, where they could make a living.

RADIO CONCERT AT ALL SAINTS

St. John's A.Y.P.A. spent a very enjoyable evening last night listening to a radio concert in the Parish Hall, thanks to the courtesy of Mr. J. M. Greene, who was kind enough to loan the association his six stage receiving set and loud speaker. The concert was quite a treat to the members and the music was appreciated all the more in consequence of an enlightening address by Mr. A. B. Gates on the subject. The association is also indebted to Mr. Cranfield, who operated the receiving set. Programmes were heard from Buffalo, Rochester, Springfield and Pittsburgh. The latter station was tuned in for the large part of the evening and classical music of Handells was received very clearly. Toward the end of the programme dance music came through with sufficient clearness to permit a few dances.

Entertainment For Everybody

Via the Air Route

MUSIC, OPERA, SPORTS, NEWS, MARKETS—LISTEN IN ON THEM WITH A

Northern Electric Radio Receiving Set

It's the rage of the hour, and the most entertaining and instructive invention of the century. Easy to instal and small up-keep cost.

A Northern Electric Receiving Set, including Aerial, Batteries and Head-Phone, can now be supplied for only - - **$125.00**

MAKE YOUR OWN—We carry a complete line of finest quality Radio Parts, made by old standard companies, for those who wish to make their own sets. Prices moderate.

J. M. Greene Music Co., Ltd.

GREENE MUSIC BLDG. CHARLOTTE STREET

THE SCIENTIFICALLY BUILT WATCH

$35 Values are personal. Some men want to pay more, some less. For $35.00 there isn't a gentleman's watch made equal to this Canadian Waltham in value and dependability.

$25 Twenty-five dollars reaches a host of pocketbooks. There are many men who can afford more but limit themselves to this sum for a watch. This Canadian Waltham was built to give you the finest watch that twenty-five dollars will buy anywhere.

$15 The name Waltham increases the value of a watch. If you pay fifteen dollars and can say "It's a Waltham," you know that you have a dependable time-piece irrespective of its amazingly low price.

Ask your jeweler to show you these fine time-pieces. He *knows* Waltham watches.

Write for a valuable booklet that is a liberal "Watch" education Sent free on request. The Waltham Watch Co., Limited Montreal, Canada.

WALTHAM

THE WORLD'S WATCH OVER TIME

A CANADIAN INDUSTRY

Makers of the famous Waltham air-friction quality Speedometers and Automobile Time-pieces used on the world's leading cars

GIFTS THAT LAST

Full Line of Waltham Watches Always in Stock at Warne Bros, Jewelers, 349 George St

FASHION-CRAFT CLOTHES

"They made me Manager"

IN his new Fashion-Craft suit, he looked as though he deserved promotion, which was one reason why he just naturally got it.

Men and women buy each other, as they buy anything else, by style, appearance, personality. Pleasure, comfort, improved appearance and recognition come naturally to men who wear Fashion-Craft clothes.

Hand-tailored in that superior manner which has made them famous, Fashion-Craft Suits and Overcoats are priced from $35 to $65. The style and quality have never been finer than this season.

JACK PRIMEAU

The Shop of Fashion Craft

140 HUNTER STREET

Peterborough, Durham, Victoria, Hastings and Northumberland—A Page for District Readers

THE DAY'S DOINGS AS RECORDED BY THE EXAMINER'S STAFF OF CORRESPONDENTS.

Just Try an Experiment—

Buy a packet of

"SALADA"

TEA

H347

and see if it is not the most delicious Tea you ever tasted.

"Most Tea-Drinkers Think It Is."

LADIES WILL SEEK

(Continued from page 3.)

The threat made by the G.W.V.A. that it had authority to withdraw its support at any time from the Auxiliaries was regarded by the speaker in the nature of a joke, as, according to her, the shoe was usually on the other foot when the question of support came up. "We are in a peculiar position, a sort of unrecognized step-child of the G.W.V.A." said Mrs. Morris, "but as long as we are doing the work we are organized to do, in the best possible way, we need not worry about being disbanded." The resolution that the necessary steps be at once taken to discover if a separate charter could be obtained for the Ontario Provincial Command, under which all local auxiliaries might function, was passed unanimously, all arrangements for same to be left to the sub-executive.

Minor Amendments.

Some minor amendments to the constitution then came up for consideration, working out from the proposed desire for a separate charter. To enable the Ladies' Auxiliaries to function separately, it was decided to change the wording of the title of the societies from "the—Ladies' Auxiliary of the G.W.V.A." to a wording which would read "the —branch Ladies' Auxiliary to the G.W.V.A.," thus giving every local society the status of a branch of the Ontario Provincial Command, rather than that of a adjunct to the masculine organization. The wording of the constitution "to work in conjunction with the members of the G.W.V.A." was changed to read "to work in conjunction with the members of the G.W.V.A., if, or where, such exists."

Lower Age Limit

A recommendation of the executive that "a clause be added to the constitution that applicants for membership be not under 18 years of age", was amended to read "sixteen years of age," with the further rider that such members of sixteen years of age be not admitted to office until they reached the age of 21 years. This amendment finally carried by one, with thirteen delegates voting for it, and twelve against. A somewhat spirited discussion which elicited some strong expressions of opinion arose on this point. Mrs. Greenway of Toronto, first vice-president, was one of the strongest advocates of the sixteen year age limit, saying that although some girls of sixteen appeared nowadays to lack the proper sense of values, such was not the case in every instance, and young blood was needed to carry on the work of the organization when older members were forced to drop out. Other members supported this contention, regarding it as an evidence of proper spirit that young girls of this age should take an interest in more serious-minded work. Mrs. C. W. Morrison, of Sudbury, Mrs. W. R. Morris and others, were strongly against such youthful interest, considering eighteen the lowest possible age which young girls should be admitted. The discussions that necessarily arose out of the work of the society of an intimate and personal nature were not fit for tender ears, and might be related outside also in a manner to do injury to the work of the organization.

The Public Dances.

The public dances which are a part of the social life of the G.W.V.A. were not the proper place for a girl of school years to spend her time was another contention, Mrs. Morris quoting to the words of the school authority who declared that one of the most prolific causes of failure in school work by students was the number of social activities indulged in by pupils. Although membership in the Auxiliary might be regarded as a worthy work, the speaker considered that the desire of a young girl of sixteen to be engaged in such activities with a group of older women was slightly out of place, and she might better be occupied with the school work which was now obligatory up to the age of sixteen years, anyway.

Mrs. Morrison of Sudbury made one more strong appeal for further consideration, saying that it would be a terrible thing if any Auxiliary "was responsible for even one girl's downfall", a comment which called forth a certain amount of indignant rejoinders. Finally, the question, put to a vote, passed the majority of one for inclusion of girls of sixteen, with the foregoing rider.

The Election Today.

Mrs. Morris spoke of the election of officers, to take place today, when the officers automatically, as is the custom, are replaced or renominated, and spoke of her desire to lay down the reins of office, on account of the calls on her time and attention from other, if not more important, at least more pressing activities.

At the luncheon served the visitors by the local Auxiliary, a very interesting letter, received by Mr Conroy, Toronto, of the District Command executive, and read by Mrs. E. Ginn, of Toronto, reported the placing of the colors worked by ladies of the Toronto District in the cathedral at Wakefield, England, and described the ceremonies in connection therewith. Mrs. R. Bugg, vice president of the local Auxiliary, gave an account of two visits made by her to the auxiliary in Winnipeg, and Mrs. Joseph Welsh gave an interesting description of here recent visit to the War cemteries in France.

VILLAGE WIPED OUT.

GLOVERSVILLE, N.Y., Oct. 19.—(Canadian Press.)—The business section of the village of Broadalbin, near here, has been completely wiped out by fire, according to reports reaching this city. A strong wind fanning the blaze has added to the peril. Twenty-four buildings are known to have been burned. Telephone communication has been cut off.

STRAW STACKS CAUGHT FIRE AND THREATENED BUILDINGS

Willing Workers Save the Barn on Farm of James Brady — Campbellford News of Interest.

A FALSE ALARM.

CAMPBELLFORD, Oct. 19.—During the threshing yesterday afternoon fire broke out in the stacks of straw on the farm of James Brady, 1st concession, Seymour, the neighbors quickly gathered and by heroic efforts managed to save the barn from destruction as a heavy wind was blowing. The stacks were situated about 30 feet from the buildings and by cutting them with wire, and dragging it away, a serious conflagration was averted. About 100 willing hands answered the call for help.

False Alarm

At 12.03 p.m. the firemen respond ed to a call from Kelly's coal yards, the new combination fire truck, driven by Chief C. Davidson made a record run making the yards in exactly two minutes and twenty-seven seconds from the time the call came in. While this call turned out to be a false alarm turned in by boys, it might be stated that the Volunteer Fire Brigade is right on the job when the bell rings.

High School Notes

On account of the increased number of pupils at the High School, Mr. George A. Kingston, B.A. is assisting in the first form during the arithmetic and algebra periods.

The preparations for field day, and general weather conditions, the High School cadets have been prevented from drilling, but expect to resume operations shortly.

Wedding Bells

A quiet wedding was solemnized by Father Scanlon at St. Paul's Church Grafton, on Wednesday morning, when Miss Mary Barry, of Colborne, became the bride of Mr. Jack Regan of Frankford, after the ceremony the happy couple left for Saginaw, Mich., on their honeymoon

Personal Mention

Mrs. Alexander Flemming of Colborne, was a visitor in town on Wednesday.

Messrs. John and Rodger Lain of Bonar Law, were visitors in town on Wednesday.

Mr. and Mrs. T. Dooher, of Ackerman street, announce the arrival of a baby girl on Tuesday, October 17th.

Mr. G. A. Benor of Peterborough was in town on official business on Wednesday

Mr. Brock Grant of Welland, is a visitor in town attending the Bugar-Kennedy wedding.

CAMPELLFORD, Oct. 19.—At the regular meeting of the Cheese Board held at Belleville on Saturday there were 1060 boxes boarded and 740 sold at 18 3-16 balance refused to take 18¾.

$500 For Relief.

A grant of $500 was voted for relief of Northern Ontario fire sufferers, 300 of whom are farmers left homeless and destitute.

The Hon. W. R. Motherwell, Minister of Agriculture will preside at a dinner tendered to Mr. John Elliott to be held in Belleville on November 9th.

Relief Fund.

Citizens are subscribing quite freely to the fund for the relief of Northern Ontario fire sufferers. The Campbellord Band has also arranged a grand musical evening to be held in the Opera House on Thursday evening, the proceeds of which will also be donated.

What Becomes of Them?

A notice sent from Chief of Police S. J. Dickson of Toronto, to Chief Duncalfe here gives a list and description of 20 automobiles stolen from Toronto and vicinity during the past few months. The last car was stolen from Belleville on October 14, serial 914-602—Chevrolet—License number 175-135.

ONE CENT SALE.

Mr. J. A. Loucks, of Campbellford, will hold his One Cent Sale of Rexall Goods, commencing next Saturday, Oct. 21st and continuing till Wednesday, Oct. 25th. 1d-43

CONTRADICTORY EVIDENCE, ETC.

(Continued from page 3.)

time had not turned on the main lights because he feared that the sudden interruption might alarm and create a panic among the three hundred children who were downstairs.

Mr. John Miller, electrician, who installed the Regent's lighting system(explained it in detail, and corroborated Mr. Schneider's opinion of it.

On Fourth Step.

Emile Baumer, moving picture operator at the Regent, said that his attention was attracted to the accident when he heard a noise in the gallery. He looked out of the projection room, and noticed that some person had fallen on the fourth step under a fan. He stepped back into the machine-room, and when he looked out again Mrs. Clemence had been carried down to the exit platform.

Under cross-examination by Mr. Gordon, Mr. Baumer insisted that Mrs. Clemence had fallen on that fourth step.

"The dimmers were on in the gallery ceiling,' witness said. "The manager puts them on first and I go over them before I go upstairs. These lights are controlled by a special key that is kept out of general reach near the switch. When the manager turns them on, he hangs the key up till the show is over."

Mr. Baumer asserted that any person with good eyesight could read a newspaper in the front row of the gallery when the "dimmers" are on.

Mrs Reeves, who lived until recently at 92 McDonnel Street, said she frequently visited the Regent, and on the Saturday of the accident was sitting in an aisle seat of the fourth row of the balcony. She swore that Mrs. Clemence fell opposite that row. She heard a moaning, but did not investigate it.

"I didn't know there was a serious accident until Mr. Head told me afterward," witness said, and also averred that the balcony was lighted as usual, and any person of good sight could see to read a newspaper in the front of the balcony.

Mr. Allison, Mrs. Blythe, and Dr. Lacey were also examined.

Why HURLBUTS cost less per day of wear

Outer soles of genuine oak-tanned leather; uppers of the highest grades of calfskin or kid; linings of heavy, wear resisting double twill; double stitched and reinforced wherever strain is greatest; solid leather counters; Hurlbut Welted and made over lasts which conform to the natural shape of the foot.

These are features which give long-wearing qualities to HURLBUT SHOES for Children and insure the lowest cost per day of wear. And when they *do* show signs of wear or are outgrown, they can be rebuilt at the factory and lengthened one half size—made almost as good as new—at moderate cost.

Mothers everywhere know that HURLBUTS are correct, giving room to grow for every toe.

Write for "re-built" price list and we will enclose Pussy-Foot Jingle book in colors.

HURLBUT

TRADE MARK REGISTERED

CUSHION SOLE

Shoes for Children

Manufactured only by THE HURLBUT CO. Limited, Preston, Ont.

FOR SALE BY R. NEILL, LIMITED

It Makes the largest Loaf

—not a loaf of coarse texture, but a well-formed loaf of perfect texture, beautiful colour and exquisite flavour.

If you would have satisfaction every time you bake, use Quaker Flour. It is all of the same superior quality. No Quaker Flour can leave the Quaker Mill until it has been tested by our chemists and bakers and proven to be up to the Quaker standard in every way.

A trial sack will convince you that Quaker Flour makes larger loaves and better bread.

Quaker Flour

Always the Same-Always the Best

Packed in usual sizes. Try Quaker the next time you order flour.

THE QUAKER MILLS
PETERBOROUGH and SASKATOON

202

DISTRIBUTORS:

PETERBOROUGH — Roland Denne and all high class grocers.
BOBCAYGEON — Wright and LeBer.
DOURO—P. G. Towns.
ENNISMORE—R. J. Killen.
ENNISMORE—P. G. Sullivan.
HASTINGS— H. M. Fowlds & Son.
KEENE—W. N. Fletcher.
KEENE—G. S. Taylor.
LAKEFIELD—W. J. Charlton.
MILLBROOK—Atwood & Sheppard, Burnham Bros.
NOGIE'S CREEK—J. L. Beatty.
NORWOOD — Waters & Company.

COUNCIL MET AT HAVELOCK

Ross Barons Appointed Collector of Taxes — Accounts Confirmed.

HAVELOCK, October 19. — The regular September meeting of the Belmont and Methuen council was held at the Armstrong House, Havelock, when all the members were present.

The application of Ross Barons was received for appointment as collector of taxes for 1922.

On motion of Couns. Rylott and Whitney, Ross Barons was appointed collector for 1922 at a salary of $140, this to include postage and stationery.

He is to appoint his own agents to receive taxes.

Accounts Paid.

On motion of Coun. Whitney and Vansickle the following road masters and accounts were passed, and orders drawn on the treasurer for the same.

H. Hoard, work r b 36, $35.40; M. Clark, 15, $5; R. C. Buchanan, 37, $55; A. C. Buchanan, 34, $6; F. F. Dewey, 2, $41.30; C. Barons, 72, loads gravel, $7.30; H. Wrightly, r b, 37, $25; H. Vansickle, 23, $23.12; J. McNeely, 9 loads gravel, 90c; A. McFall, lamb killed by dogs, $4.50; W. Ellis, $5; H. Chase, wire, $5; M. Pethick, 80 loads gravel, $8; Canada Ingot Iron Co., Culverts, $296.37; D. Seabrook, work, r b 29, $91.75; F. Breckenbridge, searching registry, $2.25; total $612.59.

HASTINGS NEWS

HASTINGS, Oct. 19.—The Epworth League of the Bethel circuit held their annual social for the Forward Movement work on Monday evening. A large delegation from Hastings was present and enjoyed the miscellaneous programme of vocal and instrumental music, and also an address by Rev. I. C. Wickware of Northport on "Africa, Her People and Customs."

The reverend gentleman carried his hearers with him right into the heart of the dark continent and gave them a mental glimpse of the faces and dwellings of the natives. He spoke from years of experience with the African.

Personal Mention.

Mr. and Mrs. Rufus Payne of Lakefield called on friends here on Sunday.

Earl Hinton of Coe Hill spent the week-end with his parents, Rev. and Mrs. Hinton.

Mr. and Mrs. Nathan [illegible] of Lakefield were guests on Sunday at the Methodist parsonage.

Mr. and Mrs. H. Scriver of Lakefield have been visiting friends in Hastings.

Dr. and Mrs. Macdonald spent Sunday out of town.

Miss Wilson of Trent Bridge is the guest of Mr and Mrs. W. Preston.

Potato Crop Good.

Farmers are busy gathering in their potatoes and report a good crop, both in quantity and quality.

Ask for **Ricardo** cigars

Best Cigar Value in Canada

5¢

GENERAL CIGAR COMPANY LIMITED
CONTROLLED AND OPERATED BY IMPERIAL TOBACCO CO. OF CANADA LIMITED

Strengthen the Stock-pot

'Improve the flavour of your stock-pot and make it more nourishing by adding BOVRIL. When you add BOVRIL to a dish it is like adding more beef, because BOVRIL contains all the goodness of the meat. Try adding BOVRIL to soups, hashes, meat pies, or stews.

BOVRIL

UNFOLDS DETAILS OF A SETTLEMENT SCHEME.

TORONTO, October 19. Canadian Press. — Unfolding details of a prodigious national land settlement scheme, which his association hopes to inaugurate in the near future, Sir John Willison, president of the Western Canada Colonization Association, told a representative meeting of Toronto business and professional men last night, that the great need of Canada to-day was a large army of agricultural workers. It was essential however that care should be taken in selection, and care of the immigrants once they decided to leave their native shores.

ACIDS IN STOMACH CAUSE INDIGESTION

Create Gas, Sourness and Pain How To Treat.

Medical authorities state that nearly nine-tenths of the cases of stomach trouble, indigestion, sourness, burning, gas, bloating, nausea, etc., are due to an excess of hydrochloric acid in the stomach and not as some believe to a lack of digestive juices. The delicate stomach lining is irritated, digestion is delayed and food sours, causing the disagreeable symptoms which every stomach sufferer knows so well.

Artificial digestents are not needed in such cases and may do real harm. Try laying aside all digestive aids and instead get from any druggist a few ounces of Bisurated Magnesia and take a teaspoonful in a quarter glass of water right after eating. This sweetens the stomach, prevents the formation of excess acid and there is no sourness, gas or pain. Bisurated Magnesia (in powder or tablet form—never liquid or milk) is harmless to the stomach, inexpensive to take and is the most efficient form of magnesia for stomach purposes. It is used by thousands of people who enjoy their meals with no more fear of indigestion.

OPPOSE LEGISLATION.

TORONTO, Oct. 19. Canadian Press. — Strenuous opposiiton from manufacturers and merchants was proposed against the Attorney-General's anti-combine legislation before the special committee dealing with the measure sitting at the Parliament Buildings yesterday. Motor car manufacturers, tire manufacturers and piano and phonograph makers were mostly represented.

Rheumatism! try **Sloan's**

Nagging pains cease *when congestion is relieved*

Remember: most of the pain and inflammation of rheumatism comes from congestion. Start the congested blood flowing freely and even chronic, nagging pains cease. Sloan's does just this—it penetrates without rubbing—straight to the congested spot. It warms up, stimulates the circulation. It stops pain, brings quick, comforting relief. Many uses—all in one 35c bottle.

Keep Sloan's handy. It allays pain of all aching muscles. Relaxes and eases tired, aching backs. Ends neuralgia. Halts cold in chest. Relieves all cases of congestion. *Made in Canada*

Sloan's Liniment-kills pain!

WOOD PRICED CLOSE

Hardwood, 4ft., per cord.....$13.00
Mixed Wood, 4ft., per cord.....$8.50
Mixed and Hardwood Slabs, 4ft., per cord.....$9.00

Cutting, per cord $1.50
Splitting .....$1.00 extra

Peterborough Fuel & Transfer Co

134 AYLMER STREET
'Phones 270 and 362.

THIEVES BUSY IN PORT HOPE

Other Lake Shore Towns Suffer—Chicken Houses and Clothes' Lines Are Robbed.

PORT HOPE, Oct. 19.—Port Hope has an unenviable reputation as the headquarters of a carefully organized gang of petty thieves. Possibly in time those who are or have been engaged in this nefarious work will develop characteristics that will qualify them for more extensive depredations. So far these thieving operations have been mostly confined to chicken coops and clothes lines. But even in this respect the depredations have entailed serious losses upon the owners. It has been with amazement and horror that housewives have looked upon empty clothes lines. The loss of the weekly household washing is no small item for even the well-to-do. And it is a very considerable consideration to the ordinary housekeeper. In not a single case so far as we are aware of did these petty thieves leave a trace whereby they could be tracked. This proves that the guilty parties had already developed the cunning and shrewdness of professionals. In connection with the other principal phase of this prevalent crime in this neighborhood, that of chicken stealing, the offence has assumed such proportions that it can no longer be allowed to go on as an occurance, simply to be dealt with by the municipal police in this district. For two or three years these chicken thieves have carried on their operations apparently just as it suited their own sweet will and pleasure. In the surrounding townships and in the town almost weekly, raids have been made upon hen houses with absolute indifference as to whether the coops contained the most ordinary barn yard fowls, or highly pedigreed stock. There is little doubt but that they all reached a common market. Probably the biggest raid by these local thieves was that which was made upon Mr. Lewis Clarke's premises a few weeks ago, when four hundred valuable fowls were stolen. Among them 40 pullets which Mr. Clark held at $35 each. It was discovered that these were sold at a chicken market for $1 each, and no doubt have long since passed into chicken stew. Many of the sufferers from these depredations were the happy possessers of fowls equally as valuable. This whole business has become such a public scandal as to merit action by the Provincial Police. While none of the towns along the lakefront have suffered quite so much in this matter as Port Hope and its immediate vicinity, there have been serious losses all along the front from Pickering to Belleville. And the local police have been handicapped in their efforts to solve the mystery surrounding these organized depredations. It is surely up to the Attorney-General's department and General William's provincial police to get a move on in this matter. We deserve the protection of the guardians of the law. It is quite evident that only by the prompt assistance of the provincial force is this gang of local thieves and their coadjutors outside going to be broken up. We hope that no time will be lost in this matter engaging the attention of the authorities in Queen's Park, Toronto.

—Port Hope Guide.

FIREMEN SENT MUCH CLOTHING

Collecting Relief For Fire Sufferers Every Day — Another Shipment Soon.

The combined efforts of the local firmen are resulting in considerable relief for Northern Ontario fire sufferers. They made another shipment yesterday of three large packing boxes of clothing, comprising of a large number of woolen socks, heavy coats of all kinds and many useful necessities. So far this week about three thousand four hundred pounds of clothing have been shipped north under the firemen's supervision. Large and small bundles are being collected from all parts of the city today, and another shipment will be sent soon.

GREAT LAKES TREATY.

WASHINGTON, Oct. 19.—(Canadian Press.)—Great Lakes Armament Treaty between the United States and Canada is understood to have resulted in virtual agreement to dispense entirely with naval vessels and to replace them with revenue cutters.

BUILDING PERMITS DURING OCTOBER

The Largest Amount Involved is But $325.

The following building permits were issued the first part of the month of October:

Gray Copping, 316 Margaret avenue, addition to shed, $25.

Mrs. Florence Munden, 3 Dunlop avenue, shingle roof of kitchen, $12.

Mrs Grace Arriell, 571 Reid street, repairs to summer kitchen, $125.

A. Comstock, 305 Water street, re-shingle house, $200.

Mr. Wood, 343 Stewart street, altering dwelling, $500.

Mrs. Margaret Brieze, 655 Bethune street, construct a veranda, $325.

Finley Meeks, 266 Romaine street, erect a hen-house, $15.

J. W. Kelly, 352 McDonnel street, repairs to dwelling, $300.

R. H. Simmons, 173 Lock street, erect a hen-house, $25.

F. Roddy, 384½ Water street, repairs to roof, $10.

D. Dougherty, 574 Aylmer street, alterations to dwelling, $125.

Mrs. Laura O'Brien, 552 Harvey street, repairs to dwelling, $75.

C. A. White, 296 Frederick avenue, erect a garage, $50.

John Williams, 494 and 498 Bolivar street, re-shingling double house, $195.

Chamberlain estate, 189 Charlotte street, repairs to dwelling, $75.

Arthur Seal, 87 Smith street, erect a garage, $75.

Patrick Hynes 501 Elm street, erect a kitchen, $200.

Jas. Tighe, 289 Armour road, erect a verandah, $120.

L. M. Brooks, 243 George street, alterations to store front, $60.

BANISH THE FIRST GRAY HAIR

DO NOT despair when that first gray hair appears. Keep your youthful appearance by tinting gray, faded, streaked or bleached hair instantly to its original color —any shade of brown or black. "Brownatone," the modern hair tint, is guaranteed absolutely harmless to the hair, scalp or skin. Easily applied at home. Will not rub or wash off and cannot be detected. Sold at all dealers 50c and $1.50. Trial bottle sent direct for 10c. The Kenton Pharmacal Co., 612 Coppin Bldg., Covington, Ky.

BROWNATONE

Brownatone is sold and recommended in Peterborough by Bond's Drug Store and other leading dealers.

ENFORCEMENT OFFICIALS SEIZE CANADIAN BOAT

WASHINGTON, Oct. 19.—(Canadian Press.)— Seizure by prohibition enforcement officials early this week of Canadian schooner Emerald off the New Jersey coast, has been made the ground for a formal protest by the British Government, contending that the vessel was outside United States' jurisdiction. Pending detailed official advices from officers who made the seizure, comment as to the probable attitude of the Washington government was not available last night.

ARCTIC EXPLORERS GLAD TO BE HOME

Hardship and Disappointment Their Portion.

LONDON, Oct. 19.—(Associated Press)—The explorers who accompanied the late Sir Ernest Shackleton in the Quest, and they readily confess their delight at being home again. They have been absent one year, and hardship and disappointment have been their portion.

Since the death of Shackleton in the Antartic last January, the explorers have been led by Captain Frank Wilde. He believes important scientific results have been secured, and says these soon will be officially recorded.

In sixty-nine eighteen south the party achieved a record for longitude. They believe they were then near land, judging from appearances, as the water was shallowing rapidly. The fault of the ship was that she was not powerful enough to combat the ice. She was well equipped and had plenty of food, so that she could have carried on for some time had she had the necessary power.

J. Q. Rowett, who financed the expedition, was the first to greet the survivors of the Quest on their return, and he congragulated the men on their efforts and the overcoming of almost unsurmountable dificulties after the death of Sir Ernest.

AMERICAN LAUNCH SEIZED BY THE CUSTOMS.

BUFFALO, October 19 (Canadian Press). — Canadian Customs officials yesterday seized silk valued at about $4,000.00 while it was being landed from a launch on the shore of Lake Erie, about a mile west of Fort Erie. Three of the crew were held.

The nursing mother imparts greater health and strength to her baby by drinking

OVALTINE
TONIC FOOD BEVERAGE

NATURAL feeding is the duty of every mother and the birthright of every child. "Ovaltine" taken by the mother as a daily beverage before the birth of her baby and during the entire nursing period, improves the quality of nature's food. It also insures an adequate supply, and helps the mother to maintain her own strength.

One cup of "Ovaltine" contains more nourishment than 3 eggs, 7 cups of cocoa or 12 cups of beef extract.

At all druggists - 50c. - 85c. - $1.50
Canadian Office: A. WANDER, LIMITED, 455 King Street West, Toronto. 20

APPEAL SENT OUT ON BEHALF OF NORTH COUNTRY

TORONTO, Oct. 19. Canadian Press. — The Right Rev. J. F. Sweeney, Bishop of Toronto, has sent out a pastoral letter addressed to all the clergy in the Diocese of Toronto, asking them to make an appeal on behalf of the Anglican churches which suffered heavily in the Northern Ontario fires.

WHY THE GOVERNMENT ENDORSED WHEAT BOARD.

TORONTO, October 19 (Canadian Press). — Addressing the Dominion Millers' Association at their annual banquet here last night, the Hon. Thomas A. Low defined the Government's action in endorsing the Wheat Board measure opposed by the millers as a whole. He maintained that the Government would not be justified in obtaining complete satisfaction of one group at the price of causing unrest and discontent in the Western Provinces.

Irresistible Eyes

are those which are bright and sparkling. Keep your eyes young and beautiful through the daily use of Murine. It has stood the test of time. At all druggists.

MURINE For Your EYES

Buy some cans of Keepsweet Keep them always by!

THE two most perishable foods in the world are Cream and Milk. They are our most necessary foods but the quickest to spoil, resulting in expensive waste, inconvenience and household worry.

Keepsweet—the greatest single advance in the scientific treatment of Cream and Milk—after thousands of years of food wasting, now comes to the householder's rescue. Keepsweet forever solves the problem. It provides fresh Cream and fresh Milk that are always at hand, with no more inconvenience, no more worry, no more wastage in food or money. No pantry shelf can now afford to be without its regular supply of Keepsweet Table Cream and Keepsweet Milk.

Guaranteed to Keep Sweet

Keepsweet Table Cream is simply delicious. While preserving the fresh Cream taste to a remakable degree it faintly suggests the flavor of the world famous Devonshire Cream of old England. In fact Keepsweet has been called "The Devonshire Cream of Canada".

In its sanitary container it will keep sweet, pure and fresh for months on end without ice or special care. Think of the convenience and economy of having this wonderful fresh cream always on hand.

Try it on Fruit, Pie, Cereals or Coffee

Use Keepsweet Cream on any dish where you use ordinary raw cream, on fruit, cereals, pie, puddings, desserts or coffee. You will be amazed. You will marvel how it is possible to seal pure cows' fresh Cream in cans while retaining all the fresh, delicious flavor. And you will find Keepsweet Cream incomparably superior to canned milk thickened up by evaporation to look like Cream.

It is not condensed milk. It is not evaporated, dried or medicated. Keepsweet Cream is fresh cows' cream in the purest form that you can buy it. Absolutely nothing is put into Keepsweet Cream to preserve it, and nothing is taken away. Your grocer will supply you with 6 ounce and 11 ounce cans.

Buy Keepsweet Milk for the Children

Keepsweet Milk is rich fresh cows' milk, undiluted and uncondensed. It is delicious as a beverage. Don't add water, just open the can and use. Containing no preservative and having been sterilized, which means it is germ-free, Keepsweet Milk is the safest, most wholesome milk for growing children. They will love its wonderful flavor—give them lots of it.

Keepsweet Milk is nature's greatest growing food.

Dominion Milk Corporation
Limited
Head Office: Toronto

Branches:—Halifax, St. John, Montreal, North Bay, Port Arthur, Winnipeg, Vancouver.

Keepsweet Table Cream

32

STORE OPENS - 9 A.M.
STORE CLOSES - 5.30 P.M.

The GRESSMAN Company Limited

50c Mid-Day Lunch Served In Tea-Room, 11.30 a. to 2 p.m.

We Invite You To Be Present at our Formal Showing of

Winter Millinery

The donning of heavier wraps calls for the wearing of hats with wider, sweeping lines for many figures, and close fitting ones for others. These specially trimmed hats have been prepared to meet this anticipated desire.

Stylish, picturesque, becoming to most women, beautiful in every detail, and, best of all, only one hat of a style, to give individuality to every wearer.

A number of model "Paradise" Hats from a celebrated New York and Chicago maker. They have wonderfully smart lines and display the touches of master designers and preparers. Also a goodly number of "Gainsborough" models that are noted for their smart and distinctive lines and arrangements of trimmings.

YOU'LL NOTE that many of the hatter's plush are combined with seal or mole; also that much metal is used either by way of trimming for an entire shape; one of black plush exemplifies this prettily. It has an adornment of gold metallic, conventionalized grapes and is a demure droop shape. The metalic feature is again worthily displayed by another entirely of gold cloth, except for the garland of brown velvet leaves that encircles the crown. Of course, metallic does not hold complete sway so there are others in warm reddish tones ranging from bright tangerine to dull red browns and gradually toning down to shades of toast and seal brown.

Some Inklings of What's What.

A delightful poke shape has a crown of tangerine velvet with silver stitching and interpersed with diamond-shaped motifs of black silk embroidery. The edge is finished with seal. Ribbon streamers complete it.

A medium sized poke has a crown and brim of black Hatter's plush with wide coral ribbon draped around crown and bowed at side. The ribbon is embroidered with a bird of variegated plumage. The facing is silver cloth.

A Gainsborough model with just enough droop to the brim to make it a poke shape. The crown of nut brown velvet is relieved by large flowers ranging in shades from fawn to toast. Faced with toast colored duvetyne.

A little toque has a brim that comes up perpendicular from the face and drops away to pointed sides, thus nearly describing a crescent. The edge is trimmed with a band of mole. It is of tangerine velvet.

How lovely! A Gainsborough model of black velvet with the edge decked with black velvet wings. It, too, is a poke.

MILLBROOK METHODISTS WIND UP 40TH ANNIVERSARY OCCASION

Tea on Tuesday Evening Was Largely Attended Despite Bad Weather — Millbrook News of Interest.

PERSONAL MENTION.

MILLBROOK, Oct. 19.—The annual tea given in connection with the anniversary of the Methodist church, under the auspices of the Ladies' Aid Society, was held on Tuesday evening, and though the attendance was not quite as large as usual owing to a number of other events occurring on the same evening, yet a large percentage of those present had motored in from outside points, and the total receipts were nearly $200. The basement was appropriately decorated with autumn leaves, the tables looked very attractive, hollowed out pumpkins making unique flower baskets, and everyone reported being well waited upon, and having a most appetizing and substantial supper. The Victoria College Quartette, who were to have furnished the major portion of the programme, motored from Toronto, and unfortunately, owing to tire trouble and bad detours, did not arrive until nearly ten p.m.

At the request of the pastor, Mr. R. W. Clarke, of Weyburn, Sask., a former townsman, whom all were pleased to have the pleasure of meeting once more, occupied the chair. In his opening remarks, Mr. Clarke gave a most interesting and comprehensive survey of the legislation put through by the recent General Conference which he had, for the eighth time, been attending as delegate, his first experience being in 1890. Rev. G. S. Gervan and Rev. William Buchanan also made addresses, and solos by Mrs. W. R. Widdis, of Peterborough, whose accompanments were played by her daughter, Miss Margaret, were much enjoyed and heartily encored. The readings, vocal selections, including solos, duets, quartettes and instrumental numbers with piano and clarionet, given by Messrs. Agnew, Walker, Brown and Cayley, who compose the Victoria College Quartette, were all good, and though owing to the lateness of their arrival, the audience was naturally tired, yet every number was encored, and the generally expressed opinion as people passed out was "they were well worth waiting for." It is hoped that Millbrook may have the opportunity of hearing these entertainers aagin under more favorable circumstances.

Mr. G. W. Sayles, in his usual capable manner, acted as auctioneer for the considerable quantity of baking which was left from the supper, and the funds were augmented by the good prices obtained from this manner of disposing of roasts, cakes, pies, etc., which had not been cut upon.

Got Second Prize.

On Thursday of last week at the international plowing match held at Lindsay, Mr. L. H. Winslow, of Cavan, was successful in carrying off second prize in the horse plows in stubble class, open to all who had never won a prize in anyopen class; there were eighteen entries, and five prizes were given. Mr. Winslow is being congratulated upon his good record in an event where so many competitors were entered. Mr. R. J. McCamus, of Cavan ,and Mr. Winslow both competed on Friday but were disqualified by the judges because the plows they were using were not up to specifications recently arranged for by those in charge.

A Social Evening.

Mr. and Mrs. Percy Stinson opened their beautiful home on Centre street on Monday evening for a literary and social meeting of the Epworth League of the Methodist church; it is somewhat interesting to note that, by action of the General Conference, the historic name "Epworth" has now been discarded and the title "Young Peoples' League" substituted instead. Selections from the works of America's popular poet, James Whitcombe Riley, both in readings and song, were given by a number of the members, and afterwards games and contests, with dainty refreshmetns served, brought a very enjoyable evening to a close. A hearty vote of thanks to Mr. and Mrs. Stinson for their hospitality was moved by Mr. Irwin Hatherly, seconded by Mr. W. G. Hetherington, the warm applause which followed signifying the approval of the motion by all present.

"Children's Day."

A special "Children's Day Service" was held in the Anglican Sunday School at 3 o'clock on Sunda yafternoon, Rev. Joseph Wilks being the speaker for the occasion, and delivering a most interesting and helpful address.

Held a Sale.

The afternoon tea and sale of home-made baking, under the auspices of the Women's Institute, held on Saturday afternoon, Mr. J. McBride kindly giving the use of his store for the occasion, though not on a large scale, was still quite a successful event, everything being disposed of in good time. Mrs. T. Ingram, Mrs. L. Morton, Mrs. H. Armstrong and Miss E. Grandy were in charge. The proceeds will be used to purchase bulbs for the Institute members.

Appeal From North.

Such a prompt and generous response was made to the appeal from the Ladies' Aid of the Methodist church for clothing, bedding, etc., for the relief of the fire sufferers in Northern Ontario, that one or two boxes were packed and sent off on Wednesday afternoon. As further supplies are still coming in, another bale will be sent on Friday, and again, if possible, on Monday or Tuesday of next week. The Aid wishes to thank all who have so kindly given necessary garments, and other useful articles for those in such dire need.

Dance in Armouries.

The dance held in the Armouries on Monday evening, under the auspices of the G.W.V.A. was a very enjoyable and well-attended event. Music was furnished by Gliddon's orchest,ra and apparently everyone present so thoroughly enjoyed the evening that all are looking forward to the next time when the Veterans will entertain in similar manner. Amongst those present were: Mr. and Mrs. J. H. Hall, Rev. and Mrs. C. R. Spencer, Mr. and Mrs. G. W. Sayles, Mr. and Mrs. Harold Moncrief, Mr. and Mrs. G. H. Harrington, Mr. and Mrs. T. Biglow, Misses E. Maloney, M. Currie, L. Allin, F. Westall, P. Richards, A. Brock, Anna Alberta Russell, B. Robinson, Hilda and Thelma Spencer, T. McBride, K. Cullum, I. Francey, A. Needler, A. McConnachie, J. Needler, L. Shaw, M. Russell, L. Clarke, M. Sayles, K. Freelove, L. Clarke, I. Handley, L .Morton, R. Roberts, Mrs. Kenyon, Messrs. Pogue, Dickson, T. Johnston, I. Gray, W. Parsons, J. Cowling, H. Janes, A. Johnston, D. Robinson, C. Larmer, J. McKee, F. Herbison, E. Lowery, J. Yake, J. Phillips, F. Pendrie, N. McGill, G. Lord and Reg. Fallis.

Personal Mention.

Amongst those from Millbrook and vicinity who attended the plowing match at Lindsay last Friday were: Mr.and Mrs. J. A. Vance, Mr. and Mrs. Thos. Jackson, Mr. Grassett, Mr. and Mrs. Reg. Armstrong, Mr.and Mrs. Milton Fallis, Mr. and Mrs. H. A. Fallis, Messrs. John Greer, F. Waterman, G. L. Fair, T. W. McCamus, L. W. Smith, Mr. and Mrs. J. Armstrong.

At the annual district meeting of the A.Y.P.A. held last week in Christ church, Omemee, Miss Gertrude Gray, of Millbrook, was elected treasurer. The A.Y.P.A. of St. Thomas' church will entertain the next district meeting here on November 9th. A special programme will be provided.

Miss Lillian Clarke is in St. Catharines this week attending the Dominion Council of the A.Y.P.A. It is expected that three hundred delegates from all over Canada will be present.

The Cavan and South Monaghan Ploughmen's Association intend holding their annual plowing match on Tuesday, October 31st, at the farm of Mr. Ira Dawson, Bailieboro. The Women's Institute will serve meals for all who attend.

Mrs. B. H. Price of Orillia, is the guest of her parents, Mr. and Mrs. R. J. Doak, this week.

Mr. R. W. Clarke, of Weyburn, Sask., was the guest of Mrs. A. Ferguson, and Mr. and Mrs. S. E. Eakins, this week on his way home from attending the General Conference in Toronto. Mr. Clarke spent the week end with his son and daughter-in-law, Mr and Mrs. Wesley Clarke, of Cardinal, and also paid a visit at the home of his brother, Dr. Will Clarke, Lindsay. Many here will regret to learn that the latter's health has been much impaired for some time.

Mr. Ted Thorndyke has been visiting friends in Michigan recently, expecting to return home this week.

Mrs. E. Sproule and her daughter, Ethel, of Atikokan, Mrs. J. T. V. May, Miss Edith Edwards, and Mr. Chas. May, of Toronto, motored from the city on Saturday and were guests of Dr. and Mrs. E. L. Burnham over the week end. Mrs. Sproule and Mrs. May are sisters of Mrs. Burnham.

Mr. Harold Fallis, of Toronto, spent the week end with friends here and on Fallis Line.

Mr. and Mrs. W. Bateson of Campbellford, and their two children, were guests of Mr. and Mrs. F. W. Fallis last week, and also of her parents, Mr. and Mrs. B. Raper, and other friends in the village.

Mr. W. W. Kennedy has returned from a two months' trip through the west, which he found both enjoyable and educative.

Mrs. Tyron Got Six Knives For Her Minto Tea Coupons

Read what she says:

Welland, Ont.
Enclosed find 18 Minto Tea Coupons for 6 "Daisy" Knives. I find Minto Tea very good, and use no other. Yours truly,
(Sgd.) Mrs. Wm. Tyron.

In every half-pound and pound packet of Minto Tea there is a coupon and a list of handsome premiums in "Clinton" Silverplate that you may secure by saving Minto Tea coupons. Minto Tea is delicious in flavor and abundant in strength. Ask your grocer for it.

MINTO TEA

The Quality Tea With Quality Premiums.

Cuticura Is Wonderful For Your Hair

On retiring rub spots of dandruff and itching with Cuticura Ointment. Next morning shampoo with Cuticura Soap and hot water. This cleanses the scalp of dandruff and promotes hair health.

Soap 25c. Ointment 25 and 50c. Talcum 25c. Sold throughout the Dominion. Canadian Depot: Lymans, Limited, 344 St. Paul St., W., Montreal. Cuticura Soap shaves without mug.

CHINA PAINTING
Mrs. Langley McCarthy Teaches Biscoff's New and Beautiful Work in CHINA PAINTING

STOVES
AND RANGES
ALL AT CUT PRICES
Latest Improved Models of JEWEL RANGES, guaranteed bakers. Call and inspect them
—at—
A. E. MICKS
HARDWARE, STOVES, ETC.
212 HUNTER STREET.

Grain, Cattle & Produce Markets

PETERBOROUGH MARKETS.

Grains—Fall wheat and Marquis, 95c bushel; spring wheat 85-95c; alsike, $5-$6.50; No. 1 peas, $1.25-$1.35; No. 2 peas, $1; oats 35c; rye, 60-65c; barley, 55-60c: flour, half bbl., $4.00; pastry flour, 24-lb. bag, 85c-$1.00; red clover, $6-$7 bushel; buckwheat, 55-60c bushel. bran, $23 ton; shorts, $25 ton.

Vegetables—New beets, 5c bunch; leaf lettuce, 5-10c bunch; cabbage, 10-15-20c; domestic tomatoes 50-75c basket; onions, 5c bunch; imported onions, 10 lb.; parsley, 5c bunch; carrots 5c bch.; cucumbers, 5c 50-60 bkt radishes, 5c bunch; egg plant, 15c-20c; domestic potatoes, 15-20c peck; 75-85c bag; domestic onions 8 lb. 25c; peck, 40c; bag, $2.00; Bermuda onions, 10c lb.; new peas, spinach, 20c lb.; string beans, 10c lb.; 3 qts. for 25c; celery, 10c; new corn, 20c doz.; cauliflower, 15-20-25c; vegetable marrow, 10-15-20c; pickions, 25c qt.; sweet potatoes, 3 lbs. 25c; Spinach 70c peck; lettuce 5c, bunch.

Hides and Wool—Cow hides heavy 10c; light 12c horse hides $2.50- $3; calf skins, veal, 15c deacons 75c to $1.00; kips, 8c; sheep skins 75c to $1.00; lamb skins, 40-50c; shearlings 20-25c; fine wool 18-19c; medium 15-16; coarse wool 12-13c.

Dairy Products — Creamery butter 35-38c; dairy butter 35-37c lb.; oleomargarine, 24-29c; eggs, 45c doz. shortening, 15-20c lb.; lard, 17-22c; cheese, 23-30c; old cheese, 35-40c.

Fruits—Bananas, 30-50c doz., 10c lb.; Calif. navel oranges, 40c-$1.20; grapefruit, 10-15c each; lemons, 30c doz.; mixed nuts, 25-30c; cocoanuts, 15c; Smyrna figs, 45-50c lb.; green peppers, 3 for 10c; watermelon, 25 to 50c, each; Snow apples 50c peck; Wealthy apples 40c peck; green grapes, 15 to 25c per lb.; blue and green grapes 50-60c basket; blue plums 15 qt.; green gages 65 basket; pickling pears, 50c peck; California honeydew melons, 60c each; cranberries, 20c qt; Wolf River Apples, 30c peck; pears, 40-70c pk., 80c bkt.; chestnuts, 60c lb.; California grapes, 25c lb.

Fish—Pink salmon, 20c lb; white fish, 15c.; haddies, lb., 18c.; boneless 25c; halibut, 30-35c lb.; red salmon, 25c lb.; salmon trout, 20c lb.; kippered herring, 30c lb., oysters, 65c pt.

Hay—Old hay, baled, $20; new loose hay $15 to $16; new hay baled, $17; straw, $12-$15.

Meats—Beef, 10-30c lb.; hens, old, 25c; chickens, 35c; ducks, 35c; live hogs, $10.50; dressed hogs, $19.00; bacon, 50c; pork, 39c; sausage, 14-20c; veal, 5-30c; lamb, 15-35c.

Purity Salt
For Table or Kitchen Use—
Clean and pure. Full strength. In economical cloth sacks.
A CANADIAN PRODUCT

Edwin Elcome
TAXIDERMIST
692 HARVEY STREET
PETERBOROUGH, ONT.
Heads, Birds, Fish, Etc.,
Mounted Artistically and Permanently.
MASKINONGE, BASS, AND TROUT OUR SPECIALTY.

CHEESE MARKETS.

MONTREAL, October 19. Canadian Press. — At the United Dairymen's Cooperative Auction Sale of Ontario cheese held here yesterday, the offerings were 1802 boxes, of which 40 boxes of special white sold at 19 3-8c per lb; 626 boxes number 1 white at 19 3-8c per lb; 74 boxes number 2 white at 18 3-4c per lb; 192 boxes special colored at 19 3-8c per lb; 459 boxes number 1 colored at 19 5-16c per lb; 351 boxes number 1A colored at 19 5-16c per lb; and 61 boxes number 2 colored at 18 3-4c per lb.

STERLING RATES.

MONTREAL, October 19. Canadian Press. — Sterling exchange rates were quoted here yesterday: Demand, 4.4612. Cables, 4.4637.

WINNIPEG CATTLE.

WINNIPEG, October 19. Canadian Press. — Receipts were 2480 cattle and calves; 630 hogs and 500 sheep and lambs.

Stockers feeders and heavy rough killers moved decidedly slow on the cattle market this morning and the prices were extremely weak.

Top classes were absorbed at unchanged prices.

The sheep and lamb market was firm. Top lambs sold to $11 and bulk of quality offerings around $10.50. Mutton sheep sold from $4.50 to $6.

The hog market was steady with selects weighieg up at $9.

EGG MARKETS.

OTTAWA, Ont., Oct. 19. Canadian Press. — The situation generally with regard to fresh eggs continues unchanged.

Specials and extras are a little more scarce each day and firmer in price. Storage firsts continue to move export at around 20 shillings c.i.f. and United States storage are coming into Canada daily to replace the Canadian product, which is being exported.

Toronto firm, specials jobbing 55c fresh extras 40 to 45, storage extras 40 to 42, storage firsts 37. Receipts of poultry heavy, some being packed for storage.

Montreal firmer, specials jobbing 53 to 55. extras 40 to 45, specials 36.

Manitoba, Saskatchewan and Alberta markets unchanged.

Vancouver local new laid firmer, jobbers paying country shippers 53 with 55 offered for specials. Jobbing specials 60; firsts 58, local storage firsts 42, seconds 38. Live poultry weak and unchanged.

St. John, N. B. — Jobbers quoting straight gathered at country points 38 to 40; jobbing 42 to 43; extras 52; retailing 48 to 50. Demand good. Stock light. Poultry, chicken 42, fowl 35c.

CHICAGO WHEAT.

CHICAGO, October 19. Canadian Press. — Although new high price records for the season were registered yesterday by wheat, corn and oats, the gains were more than wiped out later by heavy selling to realize profits. Wheat closed unsettled 7-8 to 1 3-4 net lower, with December $1.13 3-4 to $1.13 7-8, and May $1.12 1-2 to $1.12 5-8.

Corn lost 1 to 1- 3-4c and oats 7-8 to 1 1-2 to 1 5-8c. In provisions the outcome varied from unchanged figures to 22c higher.

Skin Eruptions
Are Usually Due to Constipation
When you are constipated, not enough of Nature's lubricating liquid is produced in the bowel to keep the food waste soft and moving. Doctors prescribe Nujol because it acts like this natural lubricant and thus replaces it.
Nujol is a lubricant—not a medicine or laxative — so cannot gripe. Try it today.
Nujol
A LUBRICANT—NOT A LAXATIVE

CHICAGO CATTLE.

CHICAGO, Oct. 19. Canadian Press. — Cattle 18,000; fairly active, large share of run western grassers which sold strong; bulk largely $6.25 to $7.25; few loads at $7.50 native beef steers, yearlings and beef heifers, strong to 25c higher generally; top matured steers $13.50 best yearlings $13.25; bulk native steers $9.65 to $12; beef cows strong to 15c higher; canners, cutters and bulls steady to strong; veal calves steady to 25c higher; heavy calves showed the most advance; stockers and feeders in good demand, strong; bulk vealers to packers, mostly $11 to $11.50; bulk desirable sausage bulls around $4.25 to $4.35; bulk stockers and feeders $6.50 to $7.50.

DRIED WATERMELONS GOOD EATING ALL THE WINTER

ROSTOV, Russia, Oct. 19.—(Associated Press)—Russian peasants faced by the need of conserving their food supplies, have developed a method of drying watermelons. They make a light string net for each melon when it comes from the field, and hang it in a dry and dark place where it will not freeze. They are eaten in the winter months, and are said to retain their flavor and juice to a remarkable degree.

Motion pictures of varied activities of municipal departments in [illegible] hal, China, are used as public records —the [illegible] complete guide to future administrations.

BRITISH CONSOLS CIGARETTES

MILD, SWEET, OLD VIRGINIA

For pipe smokers who prefer straight Virginia there is nothing finer than BRITISH CONSOLS TOBACCO

10 for 18¢
20 for 35¢

The Tobacco with a heart

69

TURNBULL'S ANNUAL HARVEST FESTIVAL

ONLY TWO DAYS MORE — The Sale and Demonstration of WEAR-EVER ALUMINUM — Ends Saturday Night

"Wear-Ever" Coupon

In order that we may have an accurate record of the number of these Two-Quart Straight Sauce Pans at this special price of **98c, we** ask you to return when purchasing this coupon with your name and address plainly written thereon.

Name .....
Address .....
City ..... Date .....

THE J. C. TURNBULL CO., LTD.

CUT OUT THIS COUPON TO-NIGHT

And bring it in on Friday or Saturday along with 98c and receive one of these Wear-Ever 2-Quart Saucepans, complete with cover to fit. It is a Utensil you'll use every day, and at this price it is an exceptional Harvest Festival Bargain. On Sale in Our Economy Basement or on the Main Floor.

See Miss Culcheth cook with Wear-Ever Utensils, she will explain their many superior qualities, and show how best to use Wear-Ever Aluminum.

(Watch Friday's Paper for Great Harvest Festival Specials)

2-Qt. Sauce-Pan
With Cover for
98c
and Coupon

LOCAL TEACHERS ELECT OFFICERS

Report of the Trip to the Convention — List of Officers.

The business meeting of the City of Peterborough Teachers' Institute was held last evening in the Public Library Hall, Mr. M. H. Park was chairman.

Miss F. D. Walker read the secretary-treasurer's reports for the year. These were duly adopted.

Mr. F. E. Kerr was requested to take subscriptions for "The School" as in former years.

The usual grants to the various schools for magazines were passed

It was decided to take up voluntary subscriptions from the various schools in aid of teachers who had suffered loss during the recent fire in Northern Ontario.

The Executive Committee was instructed to arrange for one or more meetings of the teachers during the coming year as a desire was expressed to hear addresses from prominent educator in the province.

A motion was passed expressing our wish that the length of service required to obtain superannuation be shortened rather than that the grant be increased and that the secretary communicate with the committee on superannuation to that effect.

Miss Burgess and Mr. M. Clark, delegates to the Ontario Educational Association, gave full and comprehensive reports of the sessions of last Easter.

Miss Doughty and Miss Outram on behalf of Miss Brioux, reported on the annual trip of the teachers to New Ontario and told how much they were impressed with the extent the beauty and the wonderful resources of our province.

The report of the Nominating Committee was as follows:

President—Mr. M. H. Park.

Vice-President—Miss M. J. Wallace, B.A.

Secretary-Treasurer—Miss F. D. Walker.

Executive Committee—Mr. Wightman, Miss Denne, Miss M. Black, Miss Cummings and Mr. Mowat.

Committee on Reading Course—Mr. Mattice, Miss Mackay, and Miss Thomlinson.

Social and Athletic Committee—Mr. Steer, Mr. Dearborn, Miss Eagleson, Miss Stubbs, Miss Lapp and Miss Paxman

Auditors—Miss Esplen and Mr. Kerr)

PERJURY CHARGE AGAINST DENTIST

SARNIA, Oct. 19. — (Canadian Press).—Dr James Milne, a London dentist, was to-day charged before Magistrate Gorman with perjury in connection with the trial of Edward McMullen, self-confessed robber, and robber of a bank at Wyoming about one year ago, and who is now serving fourteen years in Portsmouth Penitentiary. Milne is said to have sworn at the trial of McMullen that the latter was in his office between 2.30 and 3.30 on the day of the bank robbery. He was remanded until Tuesday next, and was released on two thousand dollars bail.

Financial News and Views

New York Stock Exchange and Curb Prices. — **Canadian Stock Exchange and Mines.**

To-Day's Quotations with Opinions and Reviews of the Market.

(Quotations supplied The Examiner by Nelson & Martyn, Stock Brokers).

NEW YORK STOCKS.

	High	Low	Close
Amer. Can.	75⅛	70¾	74
Canada	52⅝	52	52
C. P. R.	148	147¼	147½
Amer. Loco.	135	131½	132
Bald. Loco.	140½	137⅝	138
Studebaker	135⅛	131⅛	132⅛
Erie	16⅛	15⅞	16
B. & O.	55⅛	54½	55½
Beth. Steel	75½	73⅝	73⅝
B. R. T.	17⅜	17⅛	17⅛
Mex. Seaboard	17⅜	17⅝	17¼
Nor. Pacific	89⅝	88⅛	88⅜
Mex. Pet.	223¾	214	218⅛
Pan-Amer. Oil	93	89¾	90⅛
Reading	80	79½	80
South. Pac.	95¾	94¾	95⅛
South. Rail.	26¼	25¾	25¾
N. Y. Central	100	98⅝	98⅝
Rock Island	44⅜	43⅛	43½
	33	31	31¾
Pierce-Arrow	13⅛	13⅛	13⅛
Davison Chem.	40½	36¾	38⅞
Cosden Oil	49	47⅞	48
Int. Paper	61⅛	60	60
Royal Dutch	58⅝	57	57
Rubber	57¾	56⅜	56⅜
U. S. Steel	103¾	107¾	107¾
Int. Nickel	16⅝	16⅝	16⅝
Lack. Steel	83½	82¾	82¾
Crucible Steel	86¾	84¾	85
Atchison	106¼	106	106
A. I. C.	36½	36¼	36¼
Allied Chem.	84¼	83⅞	83¾
Miss. Pacific	22	21¾	21¾
Houston Oil	84	81½	81⅝
Fam. Players	100½	99¼	99¼
Indus Alcohol	68¾	68	68
Chandler	63¾	62¼	62¼
Sears-Roebuck	89⅛	88¾	88¾
Amer. Sugar	81½	78¾	78¾
Stan. Oil NJ	223¾	217	217
Amer. Wool.	101¾	99⅞	100½
Coca-Cola	81	79⅞	80⅜
Cal. Pete.	62	60¼	60¼
Allis-Chalmers	50⅜	48	48½
Amer. Smelters	61⅝	61¼	61½
Chili Copper	25½	25¼	25¼
Pennsylvania	49	48⅝	48⅝
Pacific Oil	54⅝	48½	48½
Sinclair Oil	34⅝	33⅞	34
Tobacco	61¾	61½	61⅝
Union. Pac.	150¼	149⅛	149⅛
Texas Oil	50⅛	49½	49½
Westinghouse	63¾	61¼	63¼
Mutual Oil	12	11⅝	11⅝
Total Sales — 1,250,000.			
Midvale	34	33¾	33¾
Repub. Steel	55¾	54¾	55
Gulf State Steel	89⅞	88⅞	88⅞
Vanadium Steel.	44¾	42	44
Transcon. Oil	14	13⅜	13¾
Gen. Asphalt	63½	61½	61⅞
Keystone Tire	8⅛	7⅝	7⅞
Mack Truck	56	55⅜	56

CANADIAN STOCKS.

	High	Low	Close
Brazilian	43½	42⅛	42⅜
Brompton	35	35	35
B. E. Steel	34	31	32
Bell Tel.	117	116¾	116¾
Tor. Rails	93¾	92½	92½
Breweries	56	55¾	55¾
Can. Steam. C.	23	22¾	22¾
Can. Steam. Pfd.	59	58	58¾
Cement	73½	73¾	73¾
Smelters	26½	26¼	26
Montreal Power	98¾	98¾	98¾
Span. River C.	95	95	95
Span. River Pfd.	104½	103½	104
St. of Canada	67¾	67	67
Bank of Mont.	235	235	235
Royal Bank	198	197	198
Asbestos	63	62½	63
Abitibi	73	72	72

MINES.

	Bid	Asked
Atlas	31½	32
Algonquin	14	14½
Apex	3½	3¾
Baldwin	9½	11
Crown Lake	36	38
Clifton	39½	39¾
Dome Lake	19	20
Dome Mines	3910	3970
Gold Reef	2⅝	2¾
Hattie	31¾	32
Goldale	57	58
Hunton	10¼	10½
Keora	11	12
Kirk Lake	41	42
Lake Shore	286	290
Dom. Kirkland	8¾	9
McIntyre	1800	1830
Hollinger	1300	1310
Moneta	15	16
New Ray	24	24½
Davidson	27	27½
Vipond	66	68
Por. Crown	23¾	24
Preston	11½	12
Schumacher	56	57
Teck Hughes	91½	92
Wakenda	11	11½
West Dome Con.	18	19
Wasapika	17	17½
West Tree	15¾	15¾
Hargraves	325	340
Adanac	1¾	1⅞
Beaver	32	33
Castle Treth	27	28
Congiagas	180	—
La Rose	25¼	—
McKinley	25	—
Nipissing	—	610
Pete Lake	14	—
Crofn Reserve	27	28

CHICAGO GRAIN.

WHEAT.

	High	Low	Close
July	105⅝	104⅛	104⅜
May	113⅜	112	112⅛
Dec.	114½	112⅝	112⅞

CORN.

July	68⅜	67⅛	67⅛
May	68⅜	67⅛	67⅛
Dec.	68⅜	67¼	67⅛

FOREIGN EXCHANGE.

Sterling	4.47⅛
Francs	7.40½
Lires	4.19¾
Marks	3

Call Money ... 4½ per cent.

By Stuart P. West.

NEW YORK, N.Y., Oct. 19.—(Special.)—To-day's stock market was a jumble of sharp advances and equally sharp declines, occurring simultaneously in individual stocks. These movements were so entirely the result of special causes that they meant little as an expression of Wall Street's judgment regarding the general situation.

There was in fact nothing in the news of the day calculated to have much effect upon the course of prices. Resignation of the British ministry did not come as any great surprise. It did have some unsettling effect upon the London market, and United Kingdom bonds were down a point in New York. Possibly too, it was this which stopped the advance in sterling exchange. But a parliamentary election in England under present conditions, while it may cause some uncertainty in financial circles abroad, cannot conceivably have any terrors for investment capital.

The most remarkable single incident of the day was the rise in the tax exempt Liberties 3 1-2's not only far above their previous high for the present year, but to their very highest for all time. This advance, accompanied as it was by transactions of such magnitude, might have been a consequence of the extraordinary oversubscription to the new Government loan. It possibly represented the investment by institutions and wealthy individuals of funds which were intended for employment in the new 4 1-4's, but missed out in the allotment.

Speculation in the oil shares was suddenly chilled by a violent and quite unexpected break in Pacific oil. The published earnings have shown the dividend barely earned, and yet the magic name of "Standard Oil," in connection with the company has led at times to the most extravagant predictions of what the shares would ultimately be worth. The report that the company needed money for development work and would therefore have to omit dividends, was commonly believed.

Besides the oils there was enough other weak spots to keep the market considerably unsettled. The Republic Iron and Steel report for the third quarter showing a small deficit as against the surplus for the preceding three months led to a more or less successful general attack upon the steel group.

PRICES IRREGULAR.

NEW YORK, October 19. — California Packing declared regular quarterly dividend of 150.

New York.—Prices moved irregularly in the early dealings reflecting same influence which were at work last hour Tuesday. Sharp advances occurred in Mexican Pete and Corn Products while Studebaker and Baldwin were heavy. Rails were stimulated by the demand for freight cars which exceeded supply by 141,252.

MARKET UNSETTLED.

NEW YORK, October 19. — Distinct Weakness in several stocks unsettled the general market in first hour. Pacific Oil was subjected to professional pressure because of the speculative gossip questioning permanency of present dividend. The stock broke to new loan on move at 51 1-4 while Davidson was depressed to 1922 low at 37.

Selling of the latter was attributed to disappointment over the failure of Silicagel process to produce big returns which appeared in prospect earlier in the year.

RAILS BELOW VALUE.

The railroads of the United States are now reported to be loading the greatest number of general merchandise cars in their history.

The significance of this fact has not been generally appreciated, according to the way it is being ignored by active investors.

In the first place, this information is concrete evidence that the transportation act is a practical success, for it has enabled the carriers to come back.

In the second place, notwithstanding the strike, and many regulatory and other handicaps imposed upon them since the return of the roads to owners in a deplorable condition, the managements have succeeded in achieving a plane of high efficiency never before reached, judging from this news.

Notwithstanding all this the transportation companies are still unable to handle the great volume of traffic offered.

Deductions from these basic features cannot fail to convince the impartial observer that railroad securities are selling far below intrinsic value at present levels.

LIVE STOCK MARKET ITEMS.

Stock of companies whose earnings are showing increases are reflecting purchases by insiders at rising prices.

The buying of N. Y. Central is reported to be taking consideration of a dividend increase and the realization of large profits from the Reading segregation.

What is termed "excellent buying" is referred to in well-informed quarters as taking place in U. S. Steel.

Circulation of certain information suggests that strong pool is expecting higher prices for Industrial Alcohol.

ACTIVE INVESTMENT OPINION.

We regard the market situation as constructive and believe that many opportunities for profitable commitments will continue to be available for investment and speculative interests, during the coming weeks.—Paine, Webber & Co.

Reactions do not go far because insiders buy stocks whenever they sell off. The whole market is rounding out in its forward development and it would take slightly more than a point further advance in railroad stocks to indicate a broad and active market.—Hornblower & Weeks.

We would advise the retention of a long position in the equipments and the steels with particular emphasis on U. S. Steel and Bethlehem.—A. A. Housman & Company.

The recognized price of hard coal at the mines seems to suggest the anthracite group such as Reading, Lackawanna and Lehigh Valley, as logical leaders of a big market.—Clark, Childs & Co.

We are of opinion that the outlook is favorable from the investors' standpoint, that allowance should be made for frequent reactions, but an ultimately higher level seems assured.—Thomson & McKinnon.

Attention is called in conservative quarters to the point that the stock dividend movement—enlargement of capitalization—while creating a bullish market condition for the immediate future, must be carefully weighed as regards the more distant future because of the fact that to assure dividends on the increased capital, it will be necessary to maintain and probably increase the amount of business done by the enterprises

NEW LAMP BURNS 94% AIR

Beats Electric or Gas

A new oil lamp that gives an amazingly brilliant, soft, white light, even better than gas or electricity, has been tested by the U.S. Government and 35 leading universities, and found to be superior to 10 ordinary oil lamps. It burns without odour, smoke, or noise—no pumping up, is simple, clean, safe. Burns 94% air and 6% common kerosene (coal oil).

The inventor, F. S. Johnson, 246 Craig Street, W., Montreal, is offering to send a lamp on 10 days' FREE trial, or even to give one FREE to the first user in each locality who will help him introduce it. Write him to-day for full particulars. Also ask him to explain how you can get the agency, and without experience or money make $250 to $500 per month.

COMMITTED SUICIDE.

HAMILTON, October 19. Canadian Press. — Despondent it is said, over his failure to obtain steady employment, Edward Wilson, aged 55, a teamster, ended his life last night by hanging himself in the woodshed of his home.

STRONG APPEAL FOR NORTHERN SUFFERERS.

That unless a continuous supply of money and supplies was forthcoming keen hardships would be endured by the people who lost everything in the Northern Ontario fire zone, is the report brought back by Dr. C. A. Hodgetts, honorary secretary of the Northern Ontario Relief Committee, who went up to investigate and make a report. Dr. Hodgetts reports that relief arrangements have been well systematized in the north. Peterborough is expected to give her share in contributing to the relief fund. The Examiner acknowledges subscriptions. Please send them to this office.

Previously acknowledged	$117.00
A Friend	2.00
Mrs. Dean	2.00
R. S. K.	2.00

LAWLESSNESS REIGNS

TOKIO, Oct. 19 — (Canadian Press).—Lawlessness reigns in Vladivostok as a result of approach of victorious red army, official despatches say. French consul was attached and foreigners have appealed to their government for protection. United States consul has engaged as refugee for United States citizens, building flying United States flag and guarded by guns of United States cruiser.

NOTICE TO CUSTOMERS

We have received a Shipment of our famous **Large Pea Coal.** Those wishing to secure some had better order at once.

Store and Apartment to Let.

A. LOW & CO.
264 Simcoe Street
'Phone 697—Night and Holiday 1027

Telephone 790 When You Want Your
Piano or Organ Tuned
Player Pianos a Specialty
All Work Guaranteed
W. H. CUNNINGHAM
560 Weller Street.

Metal Weather Strips

This is the time to have your windows and doors fitted with Chamberlain Metal Weather Strips and save fuel.

J. H. VANCE
Phone 1292 773 Aylmer St.

t-t-s-145

BUILDING MATERIAL

AT

Reasonable Prices

We keep in stock the following Builders' Supplies:

Cement — Lime
Hard Wall Plaster — Plasterers' Hair
White Rock Finish — Mortar Colour
Plaster Paris — Gypsum Wall Board
Fire Brick — Hard and Soft Coal
Fire Clay — Wood

THOS. A. REHILL
210 Wolfe Street (near C.P.R. Stn.)
'Phones—Office 245, Residence 605W

Taylor's

Fragrant as an old-fashioned nosegay—mild and refreshing as a spring zephyr—a wonderful aid to the complexion is Infants-Delight — a white toilet soap in which soothing Boracic has been delicately blended.

JOHN TAYLOR & CO., LIMITED, TORONTO, CANADA.

Of the same high quality is INFANTS-DELIGHT BORATED TALCUM.

INFANTS DELIGHT
IT'S WHITE
TOILET SOAP

Only supreme deliciousness and absolute purity could have made such a host of friends for

Laura Secord
CANDIES

Quality and Service

COLD WEATHER SUGGESTIONS and FUEL SAVERS

A great deal of Cold Air entering the House can be prevented by using our "BRONZE WEATHER STRIP," so easily applied that anyone can put it on.

One Package, sufficient to do any Door or Window, at the low price of **$1.75** and **$2.00** Per Package.

WESTINGHOUSE ELECTRIC HEATERS—Nothing better on the market. Full 14-inch Radiator. Will heat the Largest Room at Lowest Cost **$9.75**

Guaranteed for one year, at .....

For those who prefer the COAL OIL HEATERS, we can offer the Very Best at .....

$7.25 $7.50 AND **$7,75**

If you have Coal, these are the Necessaries:

Galvanized Coal Hods at	$1.15 and $1.25
Japan Coal Hods at	80c and 90c
Fire Shovels	15c, 20c and 30c
Ash Sifters at	35c to $4.25

Call and inspect our splendid samples of Gloves and Mitts, priced from 25c to $1.50

McClennan Hardware

232 Charlotte St. Phone 16 Next Cor. of Aylmer St.

Healthy Liver Healthy Life

Your liver—healthy or clogged, active or sluggish—makes all the difference between a vigorous, cheerful life and low spirits and failure. To subdue a stubborn liver, overcome constipation, dizziness, biliousness, indigestion, headache and the blues there is nothing on earth so good as Carter's Little Liver Pills. Purely vegetable.

CARTER'S LITTLE LIVER PILLS

Small Pill—Small Dose—Small Price

THE
Rental Value
AND
Earning Power
OF MONEY

are two different things. Are you satisfied at a small return when, with safety, you might make a good interest rate and have the speculative side as well. At present MINING SPECULATION is uppermost. If you choose with discretion you will make money quickly. Ask your Broker for advice.

NELSON & MARTYN
Stock Brokers
Suite "A" 332½ George Street, Peterborough, 'Phone 229J.
Residence 'Phones 1736F, 1139W.

GRAFTON & CO., Ltd.

CANADA'S LEADING CLOTHING MANUFACTURERS

CONTINUING OUR GREAT SURPLUS STOCK SALE

Men ! This is the SALE OF SALES. You always expect big values at the Grafton Store---but this big Surplus Stock Sale brings you bigger values at lower prices than you will see again for many a day. Men's and Boys' New Fall Suits, Men's and Boys' Fall-Weight and Heavy Overcoats, Raincoats, Sweater Coats and Fall and Winter Underwear---a huge stock---all clearing at one-half to one-third less than everyday values.

MEN'S SUITS

All the new Fall models and scores of the best patterns represented in this opportunity, and every one of them made as they should be made—up to the Grafton standard.

$16.75	$19.75	24.00	28.50
FOR SUITS WORTH UP TO $32.50	FOR SUITS WORTH UP TO $28.50	FOR SUITS WORTH UP TO $35.00	FOR SUITS WORTH UP TO $42.00

GRAFTON'S BOYS' CLOTHING

Not at any time in our experience have we shown such a magnificent display of clothing for boys and little boys. All the new styles as well as the best in the more conservative patterns are here in immense quantities; and the prices are just half what you have been paying.

$6.98 - $9.98 - $12.98 FOR LARGER BOYS, 13 TO 18 YEARS

$4.98 - $6.98 - $9.98 FOR SUITS FOR BOYS 8 TO 12 YEARS

JUNIOR BOYS' SUITS

FOR THE LITTLE FELLOWS, 2½ TO 8 YEARS

Wonderful low prices on these little Suits. Very attractive and serviceable. Specially priced at

$2.98 - $3.98 - $4.98

MEN'S FELT HAT

$3.00 For Men's Felt Hats, in brown, slate, tan and olive. The same Hat that you usually pay $3.95 for.

MEN'S FALL

OVERCOATS

Just when they are most wanted, our Surplus Stock Sale provides the opportunity to secure a handsome Fall Overcoat at $8.00 to $10.00 less than their real value. Correct in every detail of style and in the most desirable patterns, at

$12.98 — $17.75 — $22.50

GRAFTON'S MEN'S

RAINCOATS

REGULAR VALUES ARE $20, $24 AND $29.50
A REAL NECESSITY AT THIS SEASON. YOU CAN SELECT A GOOD VALUE HERE AT

$7.98 AND **$9.98**

Belted or plain style, in medium and dark colors. These look well and will wear well, and are priced at less than their value.

UNDERWEAR FOR MEN AND BOYS AT GREATLY REDUCED PRICES

98c For Men's Merino Fall-Weight Undershirts and Drawers. A good medium-weight Underwear and worth ordinarily $1.75 each.

48c For Boys' Heavy Ribbed Worsted Stockings. Splendid wearing. Fast color. Made to sell at 75c.

75c For Men's Fleece-Lined Undershirts and Drawers. Worth regularly $1.00.

98c For Men's Elastic Rib or Scotch Knit Undershirts and Drawers. All sizes. Regular value $2.00.

68c Men's Sox, Botany wool, cold weather weight, worth $1.00, in a wide variety of colors.

75c For Boys' Golf Stockings, in heather and darker patterns. A satisfactory Stocking. Usually sold at $1.00.

98c For Men's Strong Work Shirts. Correctly made with yoke and continuous facings at sleeves and front openings. Khaki, blue, chambray, black and white or all-black. They are worth $1.28.

Owning and Operating Stores at London, Hamilton, Woodstock, Brantford, Dundas, Peterborough and Owen Sound.
Owning and Operating Factories at Hamilton and Dundas.
Warehouse and Head Office: Dundas.

GRAFTON & Co. LIMITED

SELLING DIRECT TO THE CONSUMER

THE DOUBLE STORE
GEORGE ST. PETERBORO

Lucan and C.G.E. To Play Here Saturday---Other Sport News

LUCAN TO PLAY C.G.E. HERE ON SATURDAY

Opening Game of Series For the Intermediate Championship Will Be Played at Riverside.

A FAST GAME.

Saturday afternoon will see what will probably be the final game of the season at Riverside Park when the C.G.E. nine will stack up against the Lucans of London at 2.15 o'clock in the first game of the three-game series to decide the Intermediate O.B.A.A. championship.

The Lucans are no mean aggregation, for they emerged from a sudden death battle royal with the Hamilton Beavers yesterday, holding the long end of a 4 to 3 score, and the Western Ontario championship. The Lucan team was playing on its own diamond yesterday but nevertheless any team that can put the Hamilton gang out of the running has to play a first class brand of baseball.

The C.G.E. boys have shown a consistently high class brand of ball all summer. Starting in the local city league they swept all before them and went through all the elimination contests with ease and success till they crashed up against St. Aidans of Toronto last Saturday for the toughest game of the season from which they emerged victorious with the score of 4 to 3. Their consistent playing ability to stand the pace set by their opponents won this contest for them for they played a steady game from start to finish while St. Aidans started off at a clip that they could not stand and blew up in the eighth.

The two teams for Saturday will be as evenly matched as can be expected though the locals will have the advantage of the home grounds. Frost, who was the successful twirler last Saturday is expected to do the mound work again for the Electricians and his battery mate will be Bob Ross.

The game is scheduled for 2.15 o'clock. The officials have not yet been appointed and will be announced later.

The second game will be played in London on Wednesday and if a third game is necessary the time and place will be announced later.

Jack Williams Has Refused Pro. Offer

Jack Williams, the Belleville southpaw amateur pitcher is reported to have turned down an offer of Knotty Lee of $350 a month to report to the Toronto International League Club in February of next year. Williams has decided to remain in the amateur ranks and to make his permanent home in Belleville.

CAMPBELLFORD MIDGETS LOST

Orangeville Will Play Off With St. Catherines on Saturday Next.

TORONTO, October 19 (Canadian Press). — Orangeville should worry about its future in lacrosse. Tom Henry trotted out the Dufferin Midgets at Scarboro Beach yesterday afternoon, and they defeated Campbellford 18 to 4, earning the right to play St. Catharines in the final for the Midget O.A.L.A. championship here on Saturday.

There was no doubt as to the ultimate result of the tilt from the first. Orangeville team, which is a husky, rangy, well-drilled lot of kids, smothered the Easterners from the first, leading at the end of the first period 5 to 0.

It was 9 to 0 at half-time and 13 to 1 when the game switched around for the last twenty minutes of the play.

Orangeville had more speed than their opponents, and passed the ball with a snap that puzzled the Campbellford defence, and their home bored in on the nets in a way that could not help but get goals.

Brawley at inside showed himself to be particularly clever, his tricky stick-handling and shooting getting him the majority of the goals.

BLUENOSE ON THE WAYS.

GLOUCESTER, Mass., Oct. 19.—The Canadian schooner Bluenose, here to defend her honors as champion of the North Atlantic fishing fleets, went on the marine railway yesterday for a final overhauling preparatory to the first race of the championship series on Saturday.

The Gloucestserman Henry Ford, the challenger, bent on a new sail, and probably will go on the ways today.

TO RE-ARRANGE TEAM.

According to Montreal reports, "Shag" is to re-arrange his McGill team and intends to adopt an entirely new style of play for the Varsity game on Saturday. That is usually interpreted as a sign of weakness. However, the local collegians expect a hard game and will not take anything for granted. Coach Maynard and Capt. Hobbs will put their best team on the field and will have no excuses if beaten.

BUFFALO GETS TWO PLAYERS

New York Yankees have released Infielder Kingdom, this year with Bridgeport, and Catcher Urban, with Bisons, to Buffalo in part payment for Catcher Bengough.

BOWLING

Bill Phillips representing the Kiwanis Club has issued a challenge to the Rotary Club for a 10 pin match to be played next week on the Water Stree Alleys.

The Keene boys are lining up for a five pin league this winter. Business Men

ARTIFICIAL ICE FOR TORONTO CURLERS.

Curlers of the Toronto Club may soon have artificial ice. This was the chief topic at the eighty-fourth annual meeting at the Victoria Club last night, when a general debate took place regarding the installation of an artificial ice plant. The question was finally referred to a special committee.

NEW FACES AT SYRACUSE.

Only five of last season's team have accepted terms with the Syracuse Ball Club, Walter Keating and George Makin, infielders; Arthur Reinhart, pitcher; Jim Taggart, outfielder, and Chas. Niebergall, catcher. Waivers may be asked on the others.

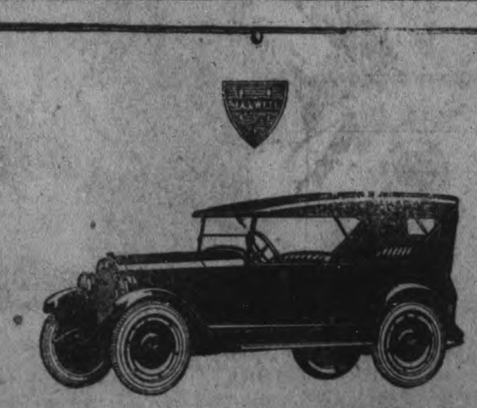

Owners of the good Maxwell report that it is unusually repair-proof. The tremendous inroads it is making in public favor are directly due to its superior performance.

Cord tires, non-skid front and rear; disc steel wheels, demountable at rim and at hub; drum type lamps; Alemite lubrication; motor-driven electric horn; unusually long springs; new type water-tight windshield. Prices F. O. B. Windsor, Government taxes to be added: Touring Car $1260; Roadster, $1260; Four-Passenger Coupe, $1795; Sedan, $1875

GILLESPIE GARAGE
Phone 950 378 Aylmer street

The Good
MAXWELL

ENTIRE TRIBE OFF THE RESERVATION, AFTER SCALPS ON THE GRIDIRON

By ARTHUR WELLER.

MARION, O., Oct. 19.—Natives of Manhattan are right.

Redskins still terrorize the region of Ohio.

Whoever'd have supposed that, within a stone's throw of the home of President Warren G. Harding, pow-wowed a powerful tribe, formed on a union basis by premier members of other tribes, all over everywhere!

Yet 'tis true.

Fourteen miles from Marion a coterie of chieftains, averaging about 200 pounds apiece, and possessed of ravenous appetites, makes its home.

What's more, the season has now arrived for this formidable aggregation to sally forth, hunting scalps.

And a sight they are, too, when they take the war trail!—all done up in hideous orange and maroon—the colors of the Oorang Indians in the National Professional Football League.

Gathering from all parts of the United States, the redskins have been gruelling daily at LaRue, under the leadership of Jim Thorpe, one of the greatest all-round athletes the world ever has known.

The National Football League of 20 teams includes, besides the Oorangs, such elevens as the Chicago Cardinals and Bears, Minneapolis, Cleveland, Buffalo, Milwaukee, Rochester, N. Y.; Columbus, O., and various others. Some of these the Oorangs have yet to meet on the field of battle this fall.

It is believed that never before in the history of professional football has such an organization of Indian stars been assembled as Jim Thorpe's.

Thorpe himself, a sensation of the Olympic games at Stockholm, is still engaged actively in more than one form of sport. After a successful baseball season in the Eastern League he autoed to LaRue to assume command of the tribesmen gathered there.

Besides Thorpe, two more former captains of Carlisle are included in the lineup—Joe Guyon and Pete Calac.

Walter Camp considered all of these three as members of all-America elevens a few years ago.

Other members of the team are: Attache, of last year's Sherman College team; Long Time Sleep, of Haskell University and the Flathead reervation in Montana; St. Germaine, of Carlisle and Yale; Boutwell, Sanook, Downwind, Busch, Lone Wolf, War Eagle, Running Deer, Strongwind, Big Bear and Thunder, all former Carlisle men.

The squad mascot is a pet coyote, brought from Montana by Nicholas Lassa, better known as Long Time Sleep.

It's a playful tribe, even when at work. Wrestling matches and long runs are the regular thing. It means nothing to the Indians to make a jaunt on foot into Marion and back, a distance of 28 miles. The warriors eat but twice a day. Practice begins at noon and continues until evening, and it's then that the redskins have their second meal.

The training camp and the clubhouse in which the Indians live is on the Oorang Airedale kennel farm of Walter Longo, chief sponsor of the eleven

Co-ordination's the Thing Most Football Aspirants Haven't Got, Yost Shows

By BILLY EVANS.

There would be a great many more good football players if more men that try for varsity eleven had co-ordination.

Many candidates for football teams know what they should do, but they cannot make their arms and legs do the things demanded of them.

Coach Yost of Michigan told us, while watching his squad practice, that he was trying to teach certain players co-ordination.

"Their minds and limbs don't work together" explained the coach.

At that particular moment the various players would start running at an angle. The coach would yell "Reverse." The players were supposed to go in the opposite direction Some did it almost instantly when the command was yelled; others hesitated before turning. Some hesitated longer than others.

"Watch the boys for a few minutes and you will see what I mean," said Yost.

We watched and the meaning was apparent. It was a struggle with some to change the action of the body when the mind willed the change after the command was heard.

Much of the preliminary work of this varsity squad was occupied in going through exercises invented for no other reason than to develop co-ordination.

"Over here I'll show you a tackle" said the coach. "This boy is big and strong and bright. He knows exactly what a tackle should do and he can answer almost any question you ask him about tackle play, but watch him!"

At this particular moment the candidate's team was on offense. The boy's hands rested on his knees while the other tackle's hands were up.

"Get your hands up or you'll get hurt" yelled Yost.

The order was twice repeated before the tackle's hands came up. Then they were dropped again. The order was repeated. Again they came up but before the ball was snapped they were down again.

A defensive lineman crashed into the tackle. His hands started up just before the impact; too late.

The ball changed hands. The tackle, naturally, went on the defense.

The opposing quarterback called for a play against this tackle's side of the line. The tackel noted the runner start in his direction. He shifted his feet in opposite directions, was knocked sideways before he could regain his balance, but managed to regain his feet.

Th runner was passing by. The tackle lifted neither hand to stop him. Suddenly he whirled, flung his body at the runners and managed to catch him by the ankles.

"You see" reamarked the Michigan coach, "he knows all the time just what he should do but he lacks co-ordination and he can't get his arms and legs to working as fast as his mind. It takes him too long to telegraph his orders to the limbs. If he had co-ordination that boy would be an All-America tackle as sure as he lives. He has everything but co-ordination."

So, each day, the candidates that do not respond rapidly are put through a program of exercises carefully planned to develop co-ordination between mind and body.

FOOTBALL

LONDON, October 19 (Canadian Press Cable). — Football results yesterday were as follow:

London Challenge Cup—First Round
Crystal Palace 2, Bromley 0.

Rugby.
Portsmouth Services 21, Sandhurst 10

Rugby League.
Yorkshire Cup—First Round.
Charleston Rovers 11, Batley 32.

HOLKE OF BOSTON SURE OF HIS JOB.

The Boston Braves' showing in the National League was one of the distinct disappointments of the season.

Owner Grant says he intends to give Boston a winner, and will make a clean sweep, if necessary.

"On only one position have I definitely made up my mind, first base. Holke will play that position." So says Grant.

Which means that Holke is the only one of the Braves who is sure of his job.

Holke came to the Braves from the New York Giants. It is said McGraw always has regretted making the trade.

Holke swings from either side of the plate. He is a left-handed thrower.

40 YEAR OLD BOXER TRAINING IN GERMANY

BERLIN, Oct. 19.—(Associated Press)—Only one boxing title remains unoccupied in Germany's pugilistic world. The ownerless title is that of welter-weight champion and a holder is expected to develop for it during the coming winter. The other champions are as follows: Fly-weight, Erich Kohler; bantam, Urban Grasz; feather, Kurt Sasse; light, Richard Naujocks; middle, Kurt Prenzel; light-heavy, Walter Bukszum; and heavy, Hans Breitenstraeter.

"Phenomenon" Volkner, a boxer who has passed his fortieth year, is in training to contest the bantam-weight title. At the same time that he meets the champion Grasz, it is planned to have the bill include two other title-holders, Naujocks and Breitenstraeter. Opponents for the latter two men have not yet been definitely selected.

SUCCESSFUL.

They sent their boy to college.
With all the dough they had;
In turn received a letter,
"I made the ol' team, Dad."

ECZEMA You are not experimenting when you use Dr. Chase's Ointment for Eczema and Skin Irritations. It relieves at once and gradually heals the skin. Sample box Dr. Chase's Ointment free if you mention this paper and send 2c. stamp for postage. 60c. a box; all dealers or Edmanson, Bates & Co., Limited, Toronto.

BUSINESS MEN WON FROM THE VETERANS

LAKEFIELD, Oct. 19.—A fast game was played between the Business Men and the Veterans in the Indoor Baseball League Tuesday evening in the rink and resulted in a victory for the business men 12 to 7. A good sized crowd was present and saw a good fast game.

The teams were:

Business Men—William Blewett, P. Spence, Crawford, Sabatino, Tanner, Erskine, C. Blewett, Clarke and O'Neill.

Veterans — McFadden, Marling, Robinson, Weaver, Robinson, Kennedy, Stinner, McFadden and Grier.

Score by innings:

Business Men	03104004012
Veterans	23002000— 7

KILLIFER GAVE THE CUBS THEIR CHANCE

Secret of His Success Is That He Looks After the Greenhorns on His Team.

By BILLY EVANS.

The Chicago Cubs' showing was one of the big surprises of the National League 1922 campaign.

Given little or no consideration at the season's start they always were in the running. They faded a trifle during the last month, but their showing, as a whole, was a tribute to Bill Killifer's managerial ability.

Killifer whipped a young club, with only a few veterans to steady it, into a formidable aggregation.

If Bill ever had a fault it was modesty. He gives his team all the credit. "The boys, not the manager make the base hits and score the runs" he says.

Recently I bumped into Killifer, congratulated him and asked him the secret of his success. His reply was like him. "Aain't none" he said, but when you tie him down he continues:

"I broke in with the St. Louis Browns in 1909. Jimmy McAleer was manager. I was a green kid from Texas. The old boys buffeted me around. They wouldn't let me catch, practice batting or do anything. In plain words, they didn't want any greenhorns on the club.

"I went my way, like othe youngsters. I was fired, but came back. And when I came back I said to myself Bill, if ever you become manager your're going to look out for the youngsters.

"I became a manager, and I decided that the kids on my club were going to develop. They have."

MOTOR CYCLE POLO HAS MADE BIG HIT.

The latest novelty is called motorcycle polo, but it is really motorcycle football. It is played by three polo riders on motorcycles—a goalkeeper and two forwards. An oversized football is used. The riders chase the ball on motorcycles and kick it through the goal. Toronto benzine bugs tried it out at the Toronto Motorcycle Club's field day out the highway the other day and it went so big that the game is to be introduced to the general public at the Ontario championship meet at Exhibition track Saturday afternoon. Four teams will play.

FIRST GAME OF LITTLE WORLD SERIES FOR ONTARIO'S TITLE

Belleville Won From Galt Before An Attendance of 5000 Fans Yesterday —Weather Was Bitterly Cold.

SCORE 7 TO 5

GALT, Ont., October 19. Canadian Press. — In the first game of the little world series to decide Ontario's baseball championship, Belleville yesterday afternoon won from the Terriers at Dickson Park, before a crowd of five thousand people, by a score of 7 to 5.

While Jack Williams, the Verona Indian, and conqueror of the Hillcrests, added another scalp to his belt, this one he got was a gift by the locals in the ninth innings, giving their visitors four runs and the game. The Terriers fought gamely in their half, and with one run and 2 on bases, and none out, their chances of redeeming themselves looked good, but for once they failed in a pinch, two strike outs and an easy grounder blasting their supporters' hopes.

It was a slow game, taking two and a half hours to play, and the players because of the chilly weather were unable to keep warm, even though a tent with four stoves in it was provided for their use.

The Indian southpaw pitched a nice game, allowing only seven hits, and he had ten strike outs to his credit, but on the afternoon's performance the locals should have won as they made their hits count while the visitors ran into all the breaks that were going.

Wilbur Kress for Galt turned in a game that was good enough to win almost any time.

The crowd was a remarkably large one for the weather conditions prevailing, hundreds motoring many miles to see this game, and others coming by train. Men and women were to be seen wearing fur coats, and they were then not comfortable, there being a biting northwest wind.

Cars were parked on the grounds at 8 o'clock in the morning and by 1.30 the grand stand was filled.

Galt started off strongly with one out in the first; Wilkinson and Graham singled, and both took an extra base on W. Mills' heave to centre field. Wilkinson scored on an infield hit and Graham came home on a wild pitch.

In the second the locals added two more; G. Himes opened with a single and galloped home on Wilbur Kress' triple. Kress counted on Groves' infield hit.

QUEEN'S MEN THINK WORM HAS TURNED

Kingston Paper Says Charges of "Professionalism" Are the Result of Jealousy.

The Kingston Daily Standard, under a heading, "Queen's Football and Professionalism," has a lengthy article. In part it is:

"It is a matter of satisfaction that certain Toronto, Montreal, and Ottawa newspapers—whether writing upon their own initiative or prompted by university men who should have known better, we cannot say—have for the moment, at least, ceased their irresponsible and wholly unfounded charges of 'professionalism' in football by Queen's University. We do not know what has caused them to change their tune and cease their vapourings—unless, indeed, it is the belated discovery (which they could earlier have made, had they been so disposed) that there was not a scintilla of evidence to support their charges. But, whatever the cause, the change is none the less welcome, and we can only trust that it may be permanent.

"For years Queen's has fought an uphill fight in the Inter-Collegiate Rugby Union against universities, which by very reason of the greater number of their students, had an overwhelming advantage to begin with. Year after year Queen's went into the fight, beaten before she started—but she went in, and she stayed in. Her teams might be beaten, but the spirit of Queen's — never! And so, season after season, she bobbed up smilingly—and went down smilingly. With her it was The Game that counted, not the result, and always she lived in the hope that the day would come when she would come into her own, as in those days when the university was put on the map in football and in hockey.

"And now 'The Day' that we all have looked for seems to be at hand. And because it is—and for no other reason apparently — we have been treated to whines and snarls from outside and the bugaboo of 'professionalism' has been paraded throughout the Dominion. And all, forsooth, because Queen's is at last coming into her own.

"And then what? Only this, that last year Queen's for the first time in her long career brought in a great director of athletics in the person of George Awrey, who knows the game of football from Alpha to Omega, and that under his skilful tutelage she committed the unpardonable crime of almost winning the Inter-Collegiate championship and frightening dear old 'Versity and McGill out of a few years' growth.

"And after that? Only this, that the wonderful new fighting spirit of Queen's and the inspiration of Awrey attracted a nineteen-year-old 'professional' from Ottawa and a 23-year-old 'professional' from Toronto—to wit, Thomas and Batstone. As though Queen's had never before attracted sterling players from these cities! As though these men had committed, shall we say, lese majeste, by passing 'Varsity on the one hand, and McGill by on the other!

"We have not an unkind word to say of 'Varsity or McGill, and we do not for an instant believe that the responsible authorities of either university have had to do with this newspaper campaign of false and cruel charges. But we do say this, that Queen's in sport to-day is no longer the under dog — and this whether she wins or loses the championship—and that it will be well for both 'Varsity and McGill footballers, should defeat come to them, to take pattern after the Queen's of the old days—the Queen's that, smiling in her defeat, extended the hand of goodwill to her conquerors."

PLAYER'S
NAVY CUT
CIGARETTES

To-Day Capitol Entertainment To-Day

Thomas
Meighan
IN A GEORGE ADE STORY
"Our Leading Citizen"

A story written especially for the star by America's leading humorist, with Meighan as a big lovable ne'er-do-well who turned Main Street sunny side out; More fun than a circus.

WITH
LOIS WILSON
THEODORE ROBERTS
And a Great Supporting Cast

Pathe Review Comedy "The Egg"
ALSO
A Snub Pollard Comedy

CAPITOL CONCERT ORCHESTRA

No Advance in Prices

Matinee Daily 2.30 p.m.

LUCAN TEAM IN THE FINALS

LUCAN, October 18. — The Lucan Irish nine qualified to meet Peterboro in the finals for the intermediate championship of the Ontario Baseball Amateur Association today by defeating the Hamilton Beaver Trucks in a sudden death game by the score of 4 to 3. The cold weather and the snow flurries not only kept the spectators away, but made it extremely difficult for the players.

The Beaver Trucks, who played errorless baseball, however managed to score but one earned run off "Lefty" Weir, whose support wobbled at times. Outfielder Bradley of the local team will go down as a hero in the eyes of the town as he saved the game by spearing a long high fly that the wind carried, ending the contest with a Hamilton man on the third base.

"Lefty" Weir twirled well, and of the five hits secured off his delivery three were bunched in the fourth for one run when Campbell and Massi followed each other with doubles and then Bradley's relay to Hindmarsh cut Massi off at the plate on Sharfntz's single. Bases on balls and misplays enabled the Beaver Trucks to get single runs in the eighth and ninth. Weir also figured largely in the run getting of the Irish nine. His liner in the fourth with the bases loaded, and with two out gave Lucan the upper hand, two runs scoring on the hit. Barnes then followed with a single, scoring the third run. Weir opened the seventh with a single, went to second on a wild pitch and scored on Barnes' second bingle. Robertson's change of pace baffled the Lucan batters to some extent while Weir pitched by far the better game. The score:

Hamilton .. ..0001000011—3 5 0
Lucan ....00030010x—4 7 4

Robertson and Campbell; Weir and Crawley.

Thomas Meighan in George Ade's "Our Leading Citizen" A Paramount Picture

AT THE CAPITOL. TONIGHT

FANS SHOULD SUPPORT C.G.E.

Jake Solomon Urges Peterboro Enthusiasts to Turn Out Saturday.

Sporting Editor,
The Examiner:

Dear Sir,— Peterborough fans have a chance on Saturday afternoon to see an Ontario championship final, when the Lucan team, who have cleaned up Western Ontario, will meet our own General Electric team in the intermediate series. It is to be hoped that there will be a very large crowd out on Saturday to support the C.G.E., for bringing the Lucan team is an expensive proposition and the Canadian General team in fact has been under heavy expense all season.

To win the intermediate Ontario championship would be a big honour for Peterborough, and the C.G.E. team, who have already played four rounds in the series, deserve the support of the fans upon the showing they have made.

Hoping to see a real championship crowd out on Saturday.

Yours for sport,
Jake Solomon.

CLEAN HEAD LOTION

For nits and vermin in children's hair, apply Parke's Skidoo. It thoroughly cleans children's heads, and its use cannot be detected. 25c bottle, at Bond's Drug Store, corner George and Hunter streets.

THE EVIDENCE

(Continued from page 1.)

doctors about two feet from witness.

"There is no question that there was an odor of liquor on his breath," Dr. Mann testified.

"Had you a conversation with him?"—"Yes."

"What did he say?"—"I can't recall accurately. I didn't think it would be admissable as evidence and I made no effort to recollect it."

"I remember it was admitted that he was driving the car," Dr. Mann said.

"If he had been under the influence of liquor what would have been the effect of the knowledge that he had caused a death?"—"It would have the effect of straightening or sobering him up."

Mr. Gordon — "You knew what you were there for? The Chief told you he wanted you to observe whether there were any indications of Evans having used liquor?"—"Something to that effect."

"Did you notice that the room smelled of liquor?"—"No."

"You didn't know that a large quantity of liquor was stored there?"—"No. I didn't notice it."

"Did the odor you noticed indicate within what time the liquor was taken?"—"Within a few hours."

Dr. Mann said that some drinkers might retain the smell of liquor on their breaths for twenty-four hours. He said that fortunately his practice had brought him few alcoholics.

To Mr. Hutcheson he gave the opinion that from the injuries to Orman Boyler he didn't think it possible that they were caused by a car travelling only 20 miles an hour.

News Briefs

PROVIDENCE, R.I., Oct. 19.—(Canadian Press).—Colonial Line steamer Concord, New York to Providence was on fire this morning off watch hill. Passengers were transferred to freighter Mohegan and brought here. Officers of Mohegan said crew had fire under control and that steamer was proceeding to this port under her own steam.

Raid Headquarters

CORK, Oct. 19—(Canadian Press)—Free state troops under an intelligence officer to-day seized large amount of literature, typewriter, field dressings, first aid outfits and provisions when they raided headquarters for republicans) publicity campaign and arrested H. O'Mahony, prominent republican. Place was also base of Cork republican military organization.

KING GEORGE RETURNS

LONDON, Oct. 19.—(Canadian Press). — King George, who has been on holiday at Sandringhac, returned to London to-day. It is expected that Prime Minister Lloyd George will be received in audience by him late to-day. Austen Chamberlain and some of other cabinet ministers conferred with Prime Minister immediately after Unionist meeting.

NOT MUCH INTEREST IN TRADES COUNCIL.

Only one member of the local Trades and Labor Council showed up for the meeting last night. He resolved himself into a committee of one and adjourned the proceedings.

MADE-IN-BELLEVILLE EXHIBITION.

Seventy-five manufacturer s will display the products of their factories at the Made-in-Belleville Exhibition, Armouries, Belleville, Oct. 24-28. Under the auspices of the Belleville Chamber of Commerce.

2d-12-19.

At The Theatres

CAPITOL—For the remainder of this week, Thomas Meighen in the great Paramount picture by Geo. Ade, "Our Leading Citizen."
ROYAL—John Barrymore in "The Lotus Eater." Also Christie Comedy, and balance of a Royal high-class programme.
GRAND—To-morrow and Saturday —"The Dumbells Revue of 1922."

Capitol Entertainment

HIS SPEECH AT WOMEN'S CLUB FRIGHTENS MEIGHEN

Star of "Our Leading Citizen" Found Task Quite Nerve Racking

The hardest task he ever faced, according to Thomas Meighan, Paramount star, confronted him during the filming of "Our Leading Citizen", his latest Paramount picture. In fact, it made him so nervous that he did not regain his composure for a week.

And what do you suppose it was? Not jumping off a hundred foot cliff; carrying a leopard on his shoulder or struggling with a mob of infuriated ruffians. No.

It was to make a speech before a woman's club. It wasn't a real club, either, but just a screen gathering in one of the scenes from "Our Leading Citizen" which will be shown at the Capitol Theatre tonight.

"I was nervous", the star admitted, "and when Alfred Green, the director, told me to talk to these women, I felt tongue-tied. Finally I launched forth into a diatribe concerning a subject that is pretty close to my heart. The speech was supposed to be an argument in favor of a public playground in the town. That made it relatively easy. But I'm still shaky."

In common with many other players, Mr. Meighen hates to make speeches before his friends as coworkers nor can he explain this curious antipathy His wide stage experience, preludes the possibility of ordinary stage fright.

AT THE GRAND.

THE "DUMBELLS" FAREWELL.

Captain M. W. Plunkett's world-famous "Dumbells" will play a farewell engagement of two days at the Grand Theatre, commencing on Friday, Oct. 20.

The entertainment which they are presenting on this goodbye tour is absolutely new and entire different from anything which they have offered here before. The title of the new show is "The Dumbells' Revue of 1922," and it was first presented at the Grand, Toronto, last spring and continued there this fall until the boys had established a record of 34 weeks in that city in less than three years.

This new revue had never been played in Ontario prior to that time, therefore, it will be found to be entirely new to local theatregoers. The personnel of the "Dumbells" organization has remained practically the same throughout their three years in Canada. There have been some minor changes from time to time, boys have dropped out for one reason or another, and been replaced by others, but these changes have passed unnoted because of the fact that the boys whom one remembers from season to season, because of their outstanding abilities, have been retained at all times and are still with the show.

The "Dumbells" are now playing a very limited farewell tour of Ontario before they go to Montreal preparatory to crossing the Pond for "Blighty."

They are booked to open their London season in December, and as a world-tour of the British possessions is contemplated following their English engagements, it looks like they would be away from home for a long, long time.

Good luck, "Dumbells."

REMARKABLE FILM NOW PLAYING ROYAL THEATRE

John Barrymore in "The Lotus Eater"—Now on the Screen.

"The Lotus Eater," a novel by Albert Payson Terhune and one of the most unusual and original stories ever written, has been transformed into a motion picture by Marshall Neilan, and with John Barrymore, the famous actor, as the star, will start a three-day run at the Royal Theatre to-day, to-morrow and Saturday as an Associated First National attraction. The titles were written by George Ade.

Barrymore plays the part of Jacques Lenoi, who was born in a villa on the Mediterranean, while his father was travelling the seven seas in search of health. Returning suddenly, Lenoi, Sr., discovered his wife in a compromising situation. Taking the lad with him, he set out again in his yacht.

Broken by his marital woes, the father ages quickly and the realization comes to him, when the boy is seven years old, that death is not far off. To shield the boy from his own bitter experience, the father compels Jacques to promise him that he will not leave the yacht until he is twenty-five years old.

Educated by private tutors, Jacques does not leave the yacht until the appointed time. Landing in New York, he hurries to the office of his father's attorney, and there meets Madge Vance, young and pretty. It is a case of love at first sight with both. There is a romantic courtship and a hurried marriage on his yacht.

But the father's fears are realized, for clouds appear on the domestic horizon. Jacques, broken hearted, leaves for a dirigible trip over the Pacific Ocean. He is compelled to dive into the ocean when the food and fuel give out, and lands on an island. Then begin a series of strange adventures—and in the end, Jacques finds the love for which his unsophisticated heart yearns.

GRAND MON. and TUES. OCTOBER 23 - 24 Matinee Tuesday

HARVEY'S GREATER MINSTRELS
and OCTOROON BEAUTY CHORUS
Genuine Darkey Jubilee Singers and Coon Shouters

FOUR IN ONE
A MUSICAL—VAUDEVILLE—GIRL—MINSTREL SHOW COMBINED
FEATURING INTERNATIONAL STARS

50—Minstrel Kings and Queens—50
Traveling in their own Fine Steel Train

12 High Class—High Salaried Vaudeville Acts 12
Something NEW in Vaudeville and NOVEL in Minstrelsy

The Greatest Singing "First Part" and the Most Sensational Vaudeville Ever Seen With Minstrels — Minstrels De Luxe

Street Parade Daily and Band Concerts in Front of Theatre Preceding Each Performance

Prices: 25c-50c-75c-$1.00.
Matinee: Tuesday Adults 50c, Children 25c. Seats Sale Friday.

GRAND OCTOBER 20-21
Friday and Saturday
The Dumbells Revue of 1922

Farewell Visit Here Before Sailing for England.

PRICES:— EVENINGS, 25c to $1.50 MATINEE SAT. 25c to $1.00

ORIGINAL COMPANY AND PRODUCTION
SEATS NOW ON SALE.

The "Dumbells" Quartette
At the Grand, Tomorrow and Saturday

RUB RHEUMATIC PAIN FROM ACHING JOINTS

Stop "dosing" rheumatism.

It's pain only. St. Jacobs Oil will stop any pain, and not one rheumatism case in 50 requires internal treatment. Rub soothing, penetrating St. Jacob's Oil right on the tender spot, and by the time you say Jack Robinson—out comes the rheumatic pain and distress. St. Jacobs Oil is a harmless rheumatism liniment which never disappoints and never burns the skin. It takes pain, soreness and stiffness from the aching joints, muscles and bones; stops sciatica, lumbago, backache and neuralgia.

Limber up! Get a small trial bottle of old time, honest St. Jacobs Oil from any drug store, and in a moment you'll be free from pains, aches and stiffness. Don't suffer! Rub rheumatism away.

PRESSURE ON LUNGS CAUSED BY GAS

Often a dull, full feeling in chest is caused by gas from undigested food pressing upwards towards lungs. Sometimes gas presses on heart and is mistaken for heart trouble. Simple buckthorn bark, glycerine, etc., as mixed in Adlerika, expels gas and stops pressure almost INSTANTLY in many cases. Removes surprising matter from BOTH upper and lower bowel which formed gas and poisoned stomach. Adlerika is EXCELLENT to guard against appendicitis. McDermid & Jury; and E. L. Payne druggists.

PARK LEAVES GONE.

The smoke of the funeral pyres of the summer's leafage in Victoria Park blew across Murray Street for a while this morning, screening St. Paul's Church and the nearby schools. The law of ashes to ashes was fulfilled in this duty of the caretaker, and what the earth gave to the summer's beauty and the theatric setting of concert evenings it will receive again when the ashes of the leaves are scattered.

Best for Both

A few drops on a damp cloth—none wasted saturating it—puts a fine, lasting polish on household furniture and automobile bodies.

MADE IN CANADA

WHEN IN TIRE TROUBLE
COME TO
W. Juniper's
New Vulcanizing Shop
180 Charlotte St.

TIRE RE-TREADING
TUBE SPLICING
VULCANIZING
INTERLINING
also
PUMPS and JACKS
REPAIRED
Telephone 2151
ed-tf

That Regular Spoonful of Natural Bran

THE daily use of natural Bran is the best way to keep fit, because Bran is a fine yet harmless corrective. It keeps the internal organs functioning regularly and naturally—it keeps the system cleansed—it promotes vigorous health.

Get the Bran Habit—and you will live longer and enjoy life better. Take three tablespoonfuls with the morning and evening meal every day. Take it with the foods you like best—it makes them taste better—at breakfast with milk, cereals, preserves, or fruit—at dinner with soup or in the form of bran gems, bread, bran muffins, cookies or biscuits. But be sure to take it regularly and *be sure to get natural Bran.*

MAKE BRAN COOKIES

2½ cups Tillson's Health Bran; 2 cups flour; ¾ cup brown sugar; 1 heaping teaspoon baking powder; 1 level teaspoon baking soda; ¾ cup water; 1 egg; ½ cup butter; 1 heaping teaspoon ground cinnamon; ½ cup raisins; ½ cup chopped walnut meats.

Beat sugar and butter to a cream; add egg and beat well; add water, mixed with baking soda and flour, sifted with baking powder; then add the other ingredients and mix thoroughly. Drop by teaspoonfuls on greased pan and bake in a moderate oven. Sufficient for 12 cookies.

THE NATURAL BRAN

Tillson's Health Bran is not cooked or treated in any way. It is simply the bran coat taken from the cleanest and plumpest soft winter wheat used in the Quaker Mills—sterilized,—then packed in dust-proof, air-proof cartons.

Large package 25 cents, at your grocer's. Tillson's will help to safeguard your family's health.

Tillson's Scotch Health Bran
Not Cooked — Not Treated

THE QUAKER MILLS
PETERBOROUGH and SASKATOON

20d

Don't Suffer With Piles

Let Pyramid Pile Suppositories Relieve You. Ease the Pain and Strain and Bring Comfort.

If you are suffering with itching, bleeding or protruding piles or hemorrhoids, and have never tried

Pyramid Pile Suppositories, you are an exception. To avoid the pain and distress, get quick relief and a new lease of comfort; ask your druggist for a 60 cent box of Pyramid Pile Suppositories. Take no substitute. If you would like to try them first please send name and address to Pyramid Drug Co., 622 Pyramid Bldg., Marshall, Mich.

ROYAL
Tonight and Balance of Week
JOHN BARRYMORE
in
The Lotus Eater
Directed by
Marshall Neilan

A FIRST NATIONAL ATTRACTION

One of the Season's Best Pictures

Played by a company of stars headed by JOHN BARRYMORE. This picture alone is sufficient to fill the house, but we are also showing—

Christie Comedy, Entitled "A RUMBLING ROMEO"
With NEAL BURNS

Mermaid Comedy "SPOOKS"

A one-reeler "ONE PICK WAS PLENTY" and another picture "THE PASSING OF THE HOBO."

A great big high-class program at prices that everyone can see.

PRICES—Afternoon 10c and 15c
Including War Tax Evening - 15c and 20c

Mothers! Here's Something Different in a Cough Remedy!

—Yet it is an old and proven preparation—Invaluable in cases of Coughs, Colds, Asthma, Sore Throat, Croup in children, etc. So pleasant that children actually beg for it. A safe, quick remedy that cannot disturb the most delicate stomach. Brings instant relief.

Mintine COUGH REMEDY

50c a bottle at all Druggists. Established 1889

Sales Agents: Harold F. Ritchie & Co., Ltd. 10-18 McCaul St., Toronto.

MINTINE COMPANY, LIMITED. Toronto, Can. 2

BUY WOOD NOW AND SAVE MONEY

Will Be Sold Cheaper Off the Car—Hardwood Cut and Split.

Six carloads of wood have arrived in the city which will be sold at the following prices:

Hardwood in four-foot lengths, off the car, $12 a cord.

Hardwood, cut 12-inch lengths, off the car, $13 a cord.

Also a quantity of wood in the yard at the following prices: Hardwood, cut and split, $14 a cord. Good mixed wood, cut, at $9 a cord.

Buy your wood off the car and save money. You can buy wood for two months yet and save coal. W. H. Baker, telephone 1118F. 1d-93

Will Take Off All Excess Fat

Do you know that there is a simple harmless, effective remedy for overfatness that may be used safely and secretly by any man or woman who is losing the slimness of youth? There is and it is none other than the tablet form of the now famous Marmola Prescription, known as Marmola Prescription Tablets. You can well expect to reduce steadily and easily without going through long sieges of tiresome exercise and starvation diet. Marmola Prescription Tablets are sold by all druggists the world over at one dollar for a case, or you can secure them direct from the Marmola Co., 4612 Woodward ave., Detroit, Mich., on receipt of price.

WEDDING BELLS

CHEVRIER—BLONDIN.

The wedding was solemnized at Sacred Heart Church, Peterborough, on Oct. 17 of Edith Aime, daughter of Mrs. A. Blondin, to J. Arnedee Chevrier of Cornwall. Rev. J. J. O'Brien performed the ceremony.

The bride looked charming in a dove grey silk Canton crepe draped gown with pearl and silver trimming, grey brocaded satin shoes and ermine scarf, and wearing a large black velvet hat with willow ostrich plum.

She carried a bouquet of ophelia roses, tied with long tulle and satin ribbon.

The bride was given away by her brother-in-law, Mr. Bruce Law, and the groom was accompanied by his brother, Mr. J. E. Chevrier of Cornwall. The Wedding March was played by Mr. Armstrong and "Ave Maria" was beautifully sung by Miss Allen during the nuptial mass and were greatly appreciated.

After the ceremony a dainty wedding breakfast was served at the home of the bride's sister, Mrs. B. Law, McGill street, the rooms being prettily decorated in ferns and flowers.

Mr. and Mrs. Chevrier left on the noon train for Toronto, Buffalo, Algonquin Park and Ottawa, the bride travelling in a becoming costume of reindeer duvetyne with smart hat of brown velvet with touches of gold.

Mr. and Mrs. Chevrier will reside in Cornwall, Ont.

COUZENS—LANG.

KITCHENER, Ont. Oct. 19.—(Canadian Press). — St. Mary's Roman Catholic church was crowded to doors this morning with guests and spectators when Miss Margaret Lang, daughter of Mr. and Mrs. George C. H. Lang, Kitchener, was married to Frank Couzens, son of Mayor and Mrs. Jas. Couzens, Detroit. Ceremony was unprecedented in this city for gorgeousness of gowns and decorations. Bridesmaids and maid of honor were dressed in charming gowns of autumnal shades brown velvet hats and wore golden slippers. The ceremony was performed by at nuptial mass by Rev. L. Zinger. Present were Mrs. Dolly Krug, Kitchener, Helen O'Neill, Toronto; Rose Minchan, Albany, N.Y., and Eleanor Mack, Detroit. Maid of honor was Miss Madeline Couzens, Detroit, sister of the groom. The bridegroom was assisted by Alfred May, Detroit. Following a buffet breakfast at the home of the bride, the couple left for a trip to California. On their return they will reside in Detroit.

EDWARDS—McQUAID.

At St. Paul's manse at 2 o'clock this afternoon, by Rev. Robert Pogue, Miss Jessie McQuaid and Harry Leonard Edwards, both of Belmont township, were united in marriage. They were unattended and will reside in Havelock.

DUCKWORTH—DUNFORD.

This afternoon at 2.30, in St. Paul's Presbyterian manse, Miss Helen Louise Dunford was united in marriage to John Wesley Duckworth, Rev. Robert Pogue officiating. Both contracting parties are of Peterborough, where they will reside on return from their wedding trip.

OBITUARY

JOSEPH W. BEAMISH.

On Saturday, October 14th, the death occurred at Palmerston, Ont., of Joseph W. Beamish, in his 70th year. The deceased is survived by his wife, one son and four daughters. Miss Beamish, former superintendent of Nicholls Hospital, is a daughter.

POLAND TO ADOPT NATIONAL CURRENCY.

A Complete Reform in Finances Has Been Announced.

WARSAW, Poland, Oct. 19.—(Associated Press.) — A complete reform in the existing finances of Poland has been announced by Finance Minister Jastrzebski.

His programme includes a monetary readjustment to be effected in from three to five years. Also he would increase and simplify taxation. The time has arrived, M. Jastrzebski declares, for the establishment of a Polish national currency. The unit is to be the zloty. The treasury has at its disposal 100,000,000 gold francs for industrial aid.

The minister's tax programme involves a general increase in taxes particularly land taxes, which he proposes to increase 20 times.

Despite the many difficulties which the nation has faced, industry has been successfully revived and is now buoyant. Although the printing of money resulted in depreciation, it nevertheless made possible the award of credits to manufacturers and agriculturists, and it permitted state aid in the matter of tariffs and rates for the benefit of the poorer classes.

It now remains necessary only to establish gradually a gold secured currency and this the state now is in a position to do.

C. S. WOODROW, POLICE MAGISTRATE IN LAMBTON

TORONTO, Oct. 19.—(Canadian Press.)— The Attorney General's department yesterday announced the appointment of Charles S. Woodrow, barrister of Sarnia, to be Police Magistrate in the County of Lambton. Mr. Woodrow will have co-ordinate jurisdiction with Magistrate Gorman. The position carries a salary of fifteen hundred dollars yearly, and Mr. Woodrow may continue his practice.

"Give Photographs This Christmas"

A pleasing solution of the Christmas problem.

The Troy Studio

140½ HUNTER ST.

"The Photographer in your Town"

Dr. Goodwin

Chiropractor

Palmer Graduate

106-108 Barrie Building

Lady Attendant. Phone

Hours: 10-12 a.m., 2-5 and 7-8 p.m.

Office closed Tues. and Thurs. Evenings

LATE WANT ADS.

FOR SALE — AXMINSTER RUG 3½ x 4 yards. Price $35. Apply 265 Sherbrooke. 3d95 6083

FOR SALE — ART GARLAND heater; nearly new. Apply 215 King street. 3d95 5883

Renew Your Subscription.

CITY AND GENERAL

DR. T. P. McCULLOUGH

Eye, Ear, Nose and Throat specialist. 166 Brock St. 'Phone 36W. dtf.

DR. G. L. MACDOUGALL

Office, 324 Rubidge Street, corner of Charlotte Street. 'Phone 276. 26d-102-5707

TALKING DOLLS, 5c.

A quantity of Talking Dolls and Animals to be cleared on Saturday for 5c each—6 for 25c. They delight the children. Greene Music Co., Charlotte Street. 4d-95

HEATED APARTMENT FOR

rent; all newly decorated. Modern with fireplace, etc. Centrally located Immediate possession. For particulars. 'Phone 191. 6d96 6002

CALL UP 1631J

For Hard or Mixed Wood. Also Hardwood Slabs. Prices right. Wood cut 12in. or in 4ft. length. — Yard, Perry Street, west of George Street.—A. Thompson. 6d-94-5956

INDUSTRIAL EXHIBITION.

Lieutenant-Governor Cockshutt will open the Made-in-Belleville Industrial Exhibition and Carnival at the Armouries, Belleville, Oct. 24-28. 2d-12-19.

CARBON REMOVED.

Carbon removed by the oxygen process while you wait. Fenders, frames and housings welded. H. T. Millard, 225 Hunter street. 'Phone 234J. 2d-94

AUCTION SALE

Friday afternoon at Hancock's of all classes of furniture cook stoves, heaters, dishes, bedding, rugs, trunk, knitting machine and etc. You may send in anything you have for sale. 2d 93 6050

DUMBELLS' SONGS.

Music of the songs used by the Dumbells in their engagement at the Opera House on Friday night now on sale at Greene Music Store, Charlotte Street. 4d-95

FOR SALE.

1921 Ford Sedan, with starter. Best mechanical condition. Splendid tires. Price right. Apply Duffus Motor Sales. 4d-95-6031.

NEW RECORDS, 4 FOR $1.50.

A quantity of Cut-out Columbia Records, last chance to get these numbers, all new, Saturday, 2 for 75c or 4 for $1.50, at Greene Music Store, Charlotte Street. 4d-95

TIFFIN TEA ROOM

corner Charlotte and Bethune. Lunch at all hours. Dinner served at noon. Afternoon Tea 3 to 6 Homemade baking for sale. Fresh fruit, groceries always in stock at store. 3d 94 6051

WHITEHOUSE & SON, Pianos,

Expert Piano Tuners and Repairers. All work done as in the factory. Give us a call, or send us an order. 118 Hunter street, Peterboro, Ont. Phone 981W. tts-116 5680

BRITISH COLUMBIA SHINGLES

All Best Grades—Also Eastlake Steel Shingles, Corrugated Iron and Ready Roofing.—Fred H. Rowan, 607 Weller Street. 'Phone 881.

TAXI LIVERY

Excellent equipment. Just added new seven passenger McLaughlin, now running—2 seven passenger cars. For good service telephone Herb. Stinson's Taxi Livery. 'Phone 480. dtf

SAWS GUMMED OUT, JOINTED, FILED AND SET

Cutlery grinding, clipper plates ground, razors honed, umbrellas repaired and re-covered, lawn mowers sharpened. 40 year practical experience. Wm. Taylor & Son, the Sheffield Cutler, 219 Hunter street west. Phone 109 J. t.t.s.

AUCTION SALE

of Household Furniture at the home of Mr. Riddell, 22 Cricket Place, on Monday, October 23, at 2 p.m., consisting of parlor, dining-room and kitchen furniture, also beds, bed clothing, 2 cook stoves, 1 sofa, crockery, a number of books, hens, and a quantity of lumber. F. J. Bullied, Auctioneer. 5d-14-17-19-20-21

NEW YORK TO PETERBORO.

We have received a NEW SUPPLY of carbon paper that we honestly believe cannot be duplicated at anywhere near our prices. It is put up in boxes of 100 sheets, with beautiful wrappers. DON'T buy from us on any other ground than that QUALITY makes business friends. We have the goods in Carbons and Ribbons. Prove us. **Nelson's Typewriter Co.,** 332½ George Street. 'Phone 229W.

RADIO CONCERT, FREE.

Arrangements are being made to receive a musical programme by radio, at the Green Music Co. radio rooms on Thursday evening at eight o'clock. A Northern Electric receiving set will be used, and a Western Electric loud speaker. The public who have hoped for such an opportunity are invited to attend. No charge for admission. Selections may be picked up from New York, Schenectady, Pittsburg, Louisville, Davenport and Chicago and other stations, and a most interesting evening is promised. 2d-93-6046.

AUCTION SALE

of Farm Stock, Implements and Household Furniture and Produce, in Otonabee. The undersigned has received instructions from the Administrators of the late Jas. Stewart Estate, on the Hiawatha Road, to sell, by public auction, at his residence, East Half, Lot 7, Con. 10, Township of Otonabee, on Thursday, October 26, at 1 p.m. Chattels, implements and produce will be sold without reserve. Farm will be offered for sale, subject to a reserve bid. See bills for particulars. F. J. Bullied, Auctioneer. 6d-14-17-19-20-21-23

"Baby Ben and Big Ben"

These Clocks are the best time keepers in Canada to-day.

You can buy one of these clocks for $4.50, the cheapest they have been for years.

These time-keepers are guaranteed.

Warne Bros.

249 George St. Diamond Hall

ALL SAINTS' CHOIR.

The choir of All Saints' Church will meet for practice this evening.

ST. JOHN'S CHOIR.

St. John's choir will practice in the guild room tonight at 8. Boys at 7.15.

MARK ST. METH. CHURCH.

Will all members kindly be present at 8 o'clock sharp for a final rehearsal of the cantata which will be given to-morrow evening. 1d-93-6062.

AT ST. JAMES' CHURCH TO-NIGHT.

At St. James' Methodist Church to-night Rev. H. Arthur Barton will give an address on "The Man We Need."

SOCIAL DANCING, 25c PER LESSON.

Beginners' Dancing Classes for school boys and girls, every Friday evening from 7 to 8.30 o'clock, under the direction of Miss Perry. 25c per lesson. Conservatory Hall. 'Phone 355. 4d-19-20-26-27

RADIO CLUB.

All parties interested in the formation of a Radio Club for Peterborough are requested to meet at the rooms of the Greene Music Co. on Friday evening at eight o'clock to take up and consider the question. 2d-94-6056

DRIVING HORSES.

I will sell on the Market Square Saturday morning at 11 o'clock two good young driving horses, one rubber-tire buggy, set single harness, set double driving harness. W. J. Hancock, Auctioneer. 1d-93-6082

AUCTION SALE.

I have received instructions from Mr. Thomas J. Doughty to sell, by public auction, on Tuesday, October 24th, all his farm stock and implements, also a quantity of feed, at the South Half of Lot 18, Con. 1, of Dummer, 2 miles north of Warsaw, on the Lakefield Road. R. H. Alford, Auctioneer. 3d-93-6081

AUCTION SALE.

I will sell on the Market Square Saturday morning, Oct. 21, at 11 o'clock, a first-class, nearly new Wood-Sawing Outfit complete, Massey Harris Engine, 6 horse-power. Also Ford Touring Car will be sold at 11.30 a.m. This car has been all overhauled, including reboring of cylinders. F. J. Bullied, Auctioneer. 2d-94-6074

RUMMAGE SALE.

The Fraser Auxiliary of St. Paul's church will hold a rummage sale on Oct. 21st in the Robinson store, corner Charlotte and Aylmer streets. Will those who have clothing and etc., for this sale, kindly telephone 1362W. and these articles will be called for. 3d-16-19-20-5989

SPRING DELIVERY OF MASSEY BICYCLES

Now, or as soon as you are through riding, trade your old bicycle in on a new Massey for Spring Delivery, Guaranteed bicycles and Easy Terms. —White Bros., 174 Hunter west, open evenings. 'Phone 897. Oxy Acetylene Welding—Sporting goods. 1d 93

GENEROUS CONTRIBUTION

At George Street Methodist Church last Sunday a special offering was taken for the sufferers from the fire in Northern Ontario, when sum of $294.50 was subscribed. In addition to the cash contribution ten boxes of clothing have also been forwarded this week.

A FINE PROGRAMME.

Rich and varied programme of amusements at the Made-in-Belleville Industrial Exhibition and Carnival; Argyll Light Infantry Band; Belleville Symphony Orchestra; Eureka Quartette and Solo Singing; Jitney Dancing; Baby Show; Guessing Contests; Dancing Nightly; Masquerade Carnival, Friday; Radiophone Concerts afternoon and evening. Exhibition open from 2 to 11 p.m. Admission 15 cents, children 10 cents. Armouries, Belleville, Oct. 24-28. 2d-12-19

AUCTION SALE.

Of farm stock and implements, in Otonabee The undersigned has received instructions from the National Trust Company, Limited, administrators of the estate of John S. Dickson, deceased, at Villiers Corners, to sell by public auction at his late residence, Lot 17, Con 13, Otonabee, on Tuesday, Oct 24, at 1230 sharp, stock, implements, feed. Also the property, consisting of 150 acres of number one land. For further particulars, see bills F. J. Bullied, Auctioneer. 6d-14-17-19-20-21-23

LATE RASPBERRIES.

Late raspeberries indeed are those sent in to the Examiner by George Russell, 77 1-2 Smith street. Ripe berries with the thermometer down below freezing are a novelty.

ANOTHER SHIPMENT FOR NORTH COUNTRY

To-day the Peterborough Fire Department shipped five more boxes of supplies to the Northern Ontario fire sufferers.

HAS CONSENTED

Andrew Bonar Law has consented to form a ministry in succession to Ministry of Prime Minister Lloyd George, Evening News says, it learns, King George summoned Mr. Bonar Law asking him to undertake the task declares the newspaper and Mr. Bonar Law agreed to comply. Mr. Bonar Law is a Canadian by birth, a native of Rexton, N. B.

DAVIS HILL IS SENT TO PEN.

(Continued from page 1.)

The accused's evidence was given in a straight forward way, declaring that he had bought the said cow last June and was waiting until her calf was weaned before taking it to his own place. He denied firmly many of May's statements, and explained that he had retired at the time he was said to be seen by May take the poison.

Need Strong Man.

The veterinary surgeon, who examined the cow after its death, stated that she had been drenched with a poison. He also said that it took an exceedingly strong and experienced man to conduct such an operation. When asked if a small woman could do it he stated that it would be utterly impossible.

Another important fact mentioned by Magistrate Langley was that the time May declared Davis was away from the house would be sufficient for him to drench the cow with poison. Ont the other hand the time mentioned by Davis that May was away from the house was not long enough for her to have committed the deed.

In conclusion, Magistrate Langley stated that the evidence, when weeded out, left two important facts on which he condemned the accused. Only a strong man could have administered such a drench to a cow. Davis Hill had the required strength for doing it, and then it was undoubtedly impossible for a woman to accomplish such a task. Also, the woman was not away from the house long enough to do it, while Davis was said to have been absent for some time. Davis also had knowledge that he was not wanted at Russell's house, but still remained around the place. On the above ground His Worship found his judgment.

FUNERAL TO-DAY OF WILLIAM GIFFORD.

LAKEFIELD, Oct. 19.—The funeral of William Gifford took place this morning from the family residence, Lakefield, to St. Paul's Church, Lakefield, and to St. Peter's Cemetery. The deceased left three sons, James and David, of Toronto, and William, of North Dakota, also one daughter, Mrs. Frank Scott, of Burleigh. His wife predeceased him two years ago.

SKIPPER DID ALL HE COULD TO SAVE SHIP

HAMBURG, Oct. 19.—(Canadian Press.)—The Maritime court which has been conducting an investigation into the foundering of the German steamer Hammonia, off Vigo, Spain, last month, yesterday exonerated the ship's command, declaring that the skipper did all in his power to save the vessel.

In the findings honorable mention was made of the rescue of more than 500 passengers by various British warships.

GIRL WINS FAME AS ARCHITECT

SAN FRANCISCO, Oct. 19.—Miss Helen E. Findlay is the youngest woman architect in the west; perhaps the youngest, full-fledged, in the United States. "Full-fledged" is used advisedly, for the California state examination is severe, and the fledgeling architect who passes it creditably is promoted thereby, without any doubt or question, right out of the provisional into the regular professional class.

Miss Findlay holds a first-class certificate from the state board.

An architect must be both an artist and an engineer and Miss Findlay has proved her competency as fully in the one of these branches of her calling as in the other.

The youngest? Well, how old? Not old enough to make it likely that Miss Findlay minds telling, but "not above 24" is what she says.

MINISTER SWORN IN.

VANCOUVER, Oct. 19.—(Canadian Press.)—Hon. G. D. MacLean, Provincial Secretary and Minister of Education, has been sworn in as Minister of Railways for British Columbia: He succeeds as Minister of Railways, Hon. John Oliver, who recently resigned that portfolio.

BOUNDARIES ARE SET.

CONSTANTINOPLE, Oct. 19.—(Canadian Press.) —The Boundary Commission for the Ismid Peninsula, east of Constantinople, has completed its work satisfactorily, it was officially announced yesterday afternoon, and a formal agreement covering the new neutral zone has been signed.

TRUTH MISSION MEETING.

The regular cottage prayer meeting of the Truth Mission will be held to-morrow evening at the home of Mr. and Mrs. James Jackson, 308 Maitland Avenue. All welcome.

ENQUIRY CONCERNING

(Continued from Page 11.)

through yet" Speaking of the present agitation against militarism, he remarked that it did not come from those who had served and suffered in the war, but from those stay-at-homes who profited by it, and it was not suffering and loss of life that they were opposed to, but the fact that the war had to be paid for partially by them

The convention this morning considered the advisability of adopting a form of initiation, most of the members being unanimous in the opinion that such a form was necessary, in order that women might not enter lightly into the obligations on plea of ignorance It was decided to outline a simple form, without any unnecessary formality, the sub-executive to see about arrangements for printing and issue

A telegram of good wishes from E. Ginn vice-president of the Parkdale (Toronto), branch of the G.W.V.A. was read, also a wire from Stratford branch, announcing net proceeds of $100 from a dance held under the auspices of the Stratford Auxiliary last evening, for relief work in Haileybury Both telegrams received hearty applause

Several considerations of moment to different branches came up for consideration The case of a woman who returned her badge with a declaration of disapproval of her branch's methods, but still considered herself a member, was decided finally by Mrs. Morris, who regarded the return of the badge as equivalent to resignation, and instructed the branch to return fees to this member and strike her name from the rolls

The question as to whether a non active member might belong to two auxiliaries at the same time was answered in the negative

The Undesirable

Experience of several branches in treating with undesirable members gave a somewhat humorous turn to the proceedings According to one harassed president, her society is bombarded with applications from a woman whom nobody wishes to admit, but whose moral character is unimpeachable, and therefore whose application must be considered from time to time. Another auxiliary has a member who was described as "a Scotchwoman with a loud voice and aggressive manner" who insists on attending meetings and literally bawling the presiding officer down, when ever the fancy strikes this incorrigible member, who also has an uncomfortable habit of referring in personal terms to any member with whom she is not friendly at the moment. Mrs. Morris' advice in the first instance was for those member who did not wish to admit the undesirable member to state their reasons decisively, while in the second case, the only remedy, a somewhat desperate one, was to disband for a month, re-organize and repect application of the unruly lady. The example of the Stratford auxiliary, whose president reported the use of three black balls in the balloting against any undesired applicant was not considered the proper procedure, as the blackball was often used in an improper manner. "Discretion and good feeling, even discretion and a really Christian heart, do not always go hand in hand", said Mrs. Morris.

Poppy Day

With regard to Poppy Day the president said that the ladies were not satisfied last year with the source from which the flowers were obtained, but this year, she understood, conditions were better Mrs. E. Ginn for Parkdale auxiliary in Toronto, reported that poppies to be sold there were being made by returned men and their dependents, both in the factories that manufactured them and in private homes Mrs. Morris quoted "The Veteran", which said that poppies were being made largely by returned sfoldiers in hospital, and by soldiers employed by firms functioning in Canada.

Mrs. W. C. Morrison of Sudbury asked that the meeting pass a motion to the effect that 11th of November be reserved strictly for "our Canadian returned men" and that other organizations should not be allowed to interfere on this day. This was carried, and left to the sub-executives to deal with. References was made to the purpose for which the funds raised by the sale of poppies is used, it being understood that it was devoted to relief work done by the G.W.V.A.

Scots Guard Band

Mrs. Morrison of Sudbury here asked of other socities had been able to collect the share coming to the G.W.V.A. from the money realized on the Scotts Guard Band tour through Canada. "We in Sudbury have never got a cent yet."

Reference was made to the desire of the Dominion Command that the sale of poppies should be made, not just a common tag day, but a permanent memorial to commemorate the meaning of Armistice Day.

It was decided to hold the next annual convention of the Command in Toronto, the invitation from Sault Ste. Marie being thankfully received also, but the distance considered too great for the majority of the members.

During the luncheon hour to-day served in the prettily decorated ladies' room with Hallowe'en fancies in orange and black making a striking arrangement, a dainty gold service badge, enamelled in the Auxiliary colors, was presented to Mrs. W. R. Morris, the president, by Mr. W. T. Wadell of Sault Ste. Marie as a token of respect and esteem from the ladies and a recognition of services rendered by Mrs. Morris in the interests of the organization. Mrs. Morris replied in suitable terms.

DR. A. P. ROGERS

Chiropractor—210 Barrie Building. Office hours 9-12 a.m., 2-4, 7-3 p.m. Closed Tuesday and Thursday Eves.

ELECT OFFICERS THIS AFTERNOON

Officers elected this afternoon for the Ontario Provincial Command of the Ladies' Auxiliary to the G.W.V.A. were: President, Mrs. W. R. Morris (re-elected by acclamation); 1st vice-president, Mrs. B. J. Greenaway, president of North Toronto auxiliary, (re-elected by acclamation); 2nd vice-president, Mrs. W. C. Morrison, of Sudbury; corresponding secretary, Mrs. B. J. McLeod, of Peterborough, (re-elected by acclamation); recording secretary, Mrs. R. J. Devey, of Peterborough; treasurer, Mrs. M. Ford, of West Toronto auxiliary (re-elected by acclamation).

Members of the executive: Mrs. W. T. Waddell, Sault Ste. Marie Mrs. S. Simons, Brockville; Mrs. A. Spooner, Galt; Mrs. E. Ginn, (Parkdale Branch), Toronto; Mrs. Jas. Parker Niagara Falls, Mrs. M. Stunden, Gananoque.

Protect Your Child's Sight

This is a suggestion of grave importance and deserves serious consideration.

Be on the safe side as to your little one's eyes. An early examination is the advisable solution.

Wrong glasses or the lack of them now, may cause endless trouble in later life.

Our Ability Is Your Assurance of Satisfactory Service.

Fowler's Optical Parlors

373 George Street

Peterborough.

Overcoats

"We Take Out the Spots"

We can give you real service in cleaning or dyeing your overcoat. Repairing and turning coats done by EXPERIENCED TAILORS.

LADIES' COATS AND SUITS CLEANED OR DYED

"Our Cleaning Is Odorless"

PARKER'S

177 CHARLOTTE ST. PHONE 250

LLOYD GEORGE

(Contined from page 1.)

treaty. Not long afterwards the party of Woodrow Wilson was defeated at the polls.

After others had been put aside in their countries, Lloyd George became the most prominent figure among all men of the world engaged in public life. His rise was an adventure in politics and filled with much romance.

Miners relating their experience, said Mr. Lloyd George received them smilingly and asked their business and that Mr. Hodges replied: "We have come to see the Prime Minister."

"Well, gentlemen I have to inform you that there is no Prime Minister," replied Mr. Lloyd George. "I have just seen His Majesty and tendered my resignation, which His Majesty accepted."

He was born in Manchester, Eng., 59 years ago, son of a Unitarian school master, who died when David was an infant. He was adopted by an uncle, a Welsh shoemaker, and with limited education he entered a law office. Marrying when young he invaded the political field and for 18 years he represented Carnavon as Liberal Memember of Parliament. His rise to fame was rapid. His ascent to a place amongst the mighty started when Asquith became premier in 1908. Next year in the great "Budget" battle, "the little Welshman" routed the once powerful House of Lords. With the coming of war he as Chancellor of the Exchequer brought about reforms in taxation which placed new burdens on the wealthy classes.

During the war he became Minister of Munitions and following loss of Kitchener at sea he was appointed Secretary of State for War. He turned the industries of Britain into vast munition factories, raised an army of 3,500,000 men and organized five million "war workers," provided for the construction of four millions tons of shipping, transferred big estates into truck gardens and hospitals for recuperation, and brought about conscription.

When Mr. Lloyd George tendered his resignation to the King this evening he advised His Majesty to summon Andrew Bonarlaw, Conservative leader, to form a new cabinet.

Social Calendar

Dr. Mollard, of Portage La Prairie, Manitoba, is a guest of Rev. G. E. and Mrs. Ross, at Mark street Methodist church parsonage.

The Young Ladies' Sodality of St. Peter's Cathedral held a meeting last evening at St. Mary's Convent, when they decided to hold a Hallowe'en tea next week at St. Alphonsus' Lyceum.

Mrs. James McClennan, a former resident of Peterborough, is in town and will be at 190 Barnardo Avenue for a week or two.

IN MEMORIAM.

FLEETWOOD. — In fond and loving memory of my dear wife and mother, who died 21st October, 1918.

Gone, but not forgotten.

—By Husband and Daughters.

BLUNDERS

WHY IS THIS WRONG?

The answer will be found among today's want ads.

(What "Blunder" do you suggest?)

SNOW BANKS IN NORTH PART OF THE COUNTY.

Mr. Wilfrid Huycke motored to Apsley yesterday to attend Division Court, and ran into winter conditions about half way. About a foot of snow has fallen beyond Buckhorn, and the high wind that prevailed yesterday had an arctic sting in it.

It's confidence that does it.

Butter!

Campbell's Creamery, lb. 35c

Baking Butter, lb. 30c

Order your Winter's Supply of Butter Now, and we will deliver in November to suit your convenience.

HEALTH BREAD

Brown's 100% Whole Wheat Bread contains Nature's own ingredients for keeping well. It is a splendid vestment at ..... **15c** Per Loaf .....

Try it once, and you'll come again.

LARD

Gunn's Pure Maple Leaf Lard, 1's, 3's and 5's package, lb. 20c

CEREALS

Shredded Wheat, 2 pkgs. 25c

Puffed Wheat, 2 pkgs. 25c

Puffed Rice, 2 pkgs. 35c

Rolled Oats, 10lb. 45c

Rolled Wheat, 10lb. 75c

Wheatlets, 10lb. 75c

CITRONS

The good Preserving variety each 5c, 10c, 3 for 25c, and .... 2 for 15c each .... 5c, 10c, and 15c, ... 3 for 15c, and 2 for 15c

PUMPKINS AND SQUASH

Each .... 10c and 15c

RAW SUGAR

Per Pound 10c

PRUNES

2lb., 25c—17c, 20c and 25c lb.

DATES

2 Pounds 25c

PORTER S. WHITE CO.

'PHONE 208 334 GEORGE

20 PAGES

The Evening Examiner

PROBABILITIES
Light to moderate winds, mostly north and east fine and cold. Saturday fine with slightly higher temperature.

VOL. LI., No. 93 PETERBOROUGH, FRIDAY, OCTOBER 20, 1922 PRICE THREE CENTS

In the Men's Shop – Overcoats in Abundance – Good Choosing and Fine Value at $37.50, Deep Collars, Heavy Materials –The Cressman Co. Ltd.

REJOICING IN DOWNFALL OF LLOYD GEORGE

London Press Says Effect Will Be Beneficial Everywhere, Making for Return to Normalcy.

COALITION DEAD

LONDON Oct. 20.—(Canadian Press.)—Newspaper comment this evening rejoices in the fall of the Lloyd George ministry. The Times believes the effect will be beneficient everywhere, and says the country wants to return to normal ways of life. The Morning Post regards the resignation as a considerable victory won in the interests of the country.

"Coalition is dead and gone, "Unwept and unsung", says the Daily News. "And the first feeling of men of almost all parties will be one of relief", The Westminster Gazette declares Coalition had been a thorough imposture and looks to the country" to carry us back to cleaner, sincerer politics."

VICTORY FOR FRANCE

PARIS, Oct. 20. —(Canadian Press.—The dominating note in the French press comment on the resignation of the Lloyd George cabinet in England is that the change cannot fail to make negotiations for a settlement of Europe's problem easier. To the majority of papers it is looked upon as victory for France".

Andre Tardieu, famous writer of the Echo De Paris, is one of very few writers who does not rush into ecstacies over Lloyd George's fall. "It will be the vogue of the moment no doubt" he says. "To say that the departure of Lloyd George is a success for France, but prudent people will take time to judge."

Le Matin shows bitterness in its vivid comment and says that Lloyd George destroyed many noble things that exist among people, friendship, honesty and confidence. "Lloyd George" says its parting shot "France hopes never to see you again."

LORD CURZON RESIGNS

LONDON, Oct. 20.—(Canadian Press.)—It was announced to-day that Lord Curzon, Foreign Minister has resigned in a letter to the loyd George Government and that Lord Lord Derby has undertaken to serve in any capacity under the premiership of Bonar Law.

WILL HE SUCCEED?

LONDON, Oct. 20.—(Canadian Press.—Thes generally accepted belief that Bonar Law will be able to form a cabinet had already been largely discounted to-day on the stock exchange where price movements of British gilt edged issues were narrow but upward. Other sections of the market were quietly cheerful.

SWORD IN HAND.

LONDON, Oct. 20. — (Canadian Press).—"My sword is in my hand," was the keynote of the farewell address of Premier Lloyd George to a great throng which gathered at St. Pancras Station to-day as he left for Leeds, where he delivers an address to-morrow. "I thank you," he said, "for coming to cheer me on my pilgrimage. The burden is off my shoulders, but my sword is in my hand."

IRISH PACT SAFE.

LONDON, Oct. 20. — (Canadian Press).—Just after he resigned the Premiership of Great Britain, Lloyd

(Continued on page 16).

GIVE YOUR EYES

The consideration due them. Seeing is by far the most important sense of the human body. And still it is the one most frequently neglected. If you do not know what it is that troubling your eyes, consult W. H. Lacey, Optometrist, 410 George street.

SATURDAY SPECIALS.

LADIES' LLAMA PURE WOOLLEN CASHMERE HOSE $1.65.
LADIES' PURE WOOLLEN CASHMERE HEATHER HOSE $1.00
LADIES' VESTS AT REDUCED PRICES.
CHILDREN'S HEAVY WOOLLEN STOCKINGS, 3 PAIR FOR $1.00
HEAVY WOOLLEN BLANKETS, SINGLE $2.50, PAIR $4.75
MEN'S WOOLLEN WORKING SOCKS, PAIR ..... 45c.
LAVOIE'S KNIT-TO-WEAR STORE, 136 HUNTER STREET.
1d-94-6106.

HAS TAKEN PETERBORO TWO WEEKS TO DONATE THE PALTRY SUM OF $133

Cash contributions to aid the fire stricken refugees of the north have shown a slight improvement in the past two days, but are still far below what they should be. The grand total of Peterboro's offerings last night reached $133.

First news of the terrible holocaust reached Peterboro on October 5 and it has taken a city of 25,000 two full weeks to raise a paltry $133.

Many of us read with awe and wonder the annals of of our forebears who came to this country to find a nation in a wilderness. The work of these pioneers and the hardships which they met and overcame have been the topic of many a thrilling story. Their labot and their suffering made Canada what she is today and form the foundation for the Canada of the future.

The wonderful and undaunted spirit shown by the men and women of Haileybury and the towns and villages of the vicinity in returning to their fireswept homes to wrest a living from the land made temporarily barren by the mighty forces of nature and to hold with a true Canadian grit and dogged courage the outposts of the nation is conclusive evidence that the mighty spirit and faith of the pioneer is not yet dead in Canada. These people represent Canada's best and strongest shall we stand by with folded hands while the ravages of winter send them to an early grave?

If we do shall not their blood be upon our heads?

The Examiner, the Red Cross, the Fire Department and other organizations in the city stand ready to receive contributions of cash or clothing which will be forwarded immediately to the scene of the disaster and all contributions will be duly acknowledged. Those who have articles to give and are unable to deliver them personally need only telephone any of the various organizations and a messenger will be sent. Warm winter clothing for men, women and children and money to help rebuild the homes are most urgently neeeded.

ALD. CROWE EXTOLS INDUSTRY OF LOCAL FIRE DEPARTMENT

Commends Industry of City Firemen as Worthy of Emulation by the Police Force.

SHORT WEIGHT BREAD

local store four ounces short in weight, that the police are not rigidly enforcing the bread, and some other city ordinances, were among the 'plaints of Ald. Crowe in Council last night.

But he extolled the local Fire Brigade as busy bees of the first water, always looking for work, he said, and he emphasized their remarkable energy in collecting clothing for Northern Ontario fire sufferers; also in saving the city at least $8 by putting into the Fire Station 42 tons of coal in six and a half hours.

Ald. Crowe here went on to regret that he did not see the police emulating the firemen's example, and he thought they might at least strictly enforce this municipality's by-laws. Further, he would like information as to exactly what control Council has over the police department. Understanding that the amended Act provided that police estimates should be submitted to Council for approval he was not clear as to the relative position of Council and the Police Commissioners were those estimates not approved of.

A Joker Somewhere.

City Solicitor Widdifield replied that the amendment referred to by Ald. Crowe might be interpreted by five different people in five different ways, and the Act should be redrafted, in his opinion.

Ald. Crowe—"That is to say, there's a joker in the pack." (Laughter).

Ald. Phelan concurred with Ald. Crowe's views. "The Act provides that the Police Commissioners shall submit their estimates to Council for approval, but in event of Council's disapproval, no provision is made for subsequent action.

The City Solicitor here advised that the local Provincial member, Mr. T. Tooms, be asked to interview the Attorney-General on this matter, when he might send the question to the Court of Appeal for a ruling.

This advice was adopted by Council.

Seek Legislation.

In the above connection, W. H. Doherty, clerk of St. Thomas, wrote Council seeking its participation in a movement by municipalities to secure, if possible, legislation at next session conferring on municipalities greater control of their own police forces. It was hoped, the communication read, that the views of all cities could be obtained, and some common ground of agreement for coordinated action reached. This was referred to the Legal Committee.

FAVOR CANADIAN METHOD SQUEEZIN

Cuban - American Club May Adopt Similar Means of Getting the Berries.

NEW YORK, Oct. 20.—(Canadian Press.)—Success of parmuluel machines at the Canadian tracks is given as one of chief reasons for the desired announcement here of the Cuban-American Jockey Club to eliminate the bookmaker from its track in Cuba. Announcement made by Frank J. B. Ruen, general manager of the club, says that at the next meeting an increase in number of betting machines "to exclusion of bookmakers" and elimination of big stake races in favor of overnight handicaps are to be salient points of the club's policy this winter.

"I have looked carefully into racing situation in Kentucky, Maryland and Canada," said Mr. Ruen, "and I am satisfied that popularity of the sport in these places is based on the machines. This is particularly true as applied to Canada."

To produce a complete automobile it requires labor in accessory plate glass, fabric, metal and other mills, also in mines, farms and forests.

TO-NIGHT | GEORGE ST. CHURCH 8.15 p.m. TICKETS 50c | MME. FAHEY

WAS ERNEST EDWARDS A SUICIDE, AND IF SO, BECAUSE HE COULDN'T GIVE HIS FIANCEE A GOOD TIME?

Letter Obtained by Chief Newhall After the Preliminary Hearing of Mrs. Edwards and Filion Said to Have Influenced Grand Jury.

Three days before Ernest Edwards was found dead in the yard of his home on the 9th concession of Dummer he wrote a letter to the girl in Norwood whom he loved, and who was engaged to him. Some considerable time after the preliminary hearing before Police Magistrate Langley of the charges of murder against Mrs. Emma Jane Edwards, his mother, and Abe Filion, for which they were committed to trial, this letter came into the possession of Chief Newhall.

When the Grand Jury on Tuesday afternoon were considering the Crown's case againset these prisoners who had been kept continuously in custody since early in May, the letter was submitted as an exhibit and is reported to have weighed heavily with the jury in reaching the verdict of no bill and the consequent discharge of the two prisoners by Mr. Justice Middleton. That the Grand Jury attached much importance to the letter is presumed from the fact, as conveyed to the Examiner that only five or six of the Crown's witnesses were heard. It is stated that expressions used by Edwards indicated his intention to take his life, although several other opinions have been heard to the effect that the letter as a whole may also be given other interpretation.

It is a pathetic document of affection, release and an undertone that sounds of despair. With the general lack of evidence against the two prisoners, the Grand Jury are said to have regarded the appended epistle to the girl who is now living in Peterborough as the key to the tragedy and mystery of young Edwards' death, and the finding of his body in the barnyard on the mid-April Wednesday afternoon two days after he was seen alive at his home by his mother and sister.

April 9th, 1922.
Norwood, Ontario.

Dearest Friend,—Just a few lines or you'll think something has happened to me. Well, I'll tell you there is one way. Things have been very rough this week. They haven't been going my way at all.

I asked mother if she thought I could have the horse for the night and she said the horse wouldn't stand the drive, so I just got a little sore. But they got up this morning and they both went for a drive some place. I don't know where they went. They wouldn't tell me yesterday, but they needed the horse so I would know what to do. But no they wanted to be dirty.

So I was thinking the way things were going that we would have to part for a while for I know Verna [illegible] anything, and if they don't stop bothering me I will never [illegible]. I think I will pull away some of these days. I wouldn't stop around here. Now I want to go so far that it will take ten dollars to send a postage stamp.

Yes X this is hard to do, but it can't be helped. I have no way to give you a good time. I know you have been used to a good and I would like to give you a good time, but everything goes against me. I don't know what is the matter, but don't forget Dearie, I always loved you and always will. I don't know what I'll do. Life isn't worth living without you, so if you ever hear tell of somebody missing why don't be worried.

But I hope the next fellow you get will be good to you and use you good and give you a good time. I would if I could, but I can't. I am going to kill that damn Filion if he ever says any more to me.

I hope his damn horse dies on the road with him and him with it, and will it be all right if I was to keep the ring for a while. I'll never part with it. I will say it belongs to the girl I love and I won't be far out by saying that. You know if I couldn't go with a girl right and give her a good time I wouldn't go with one at all. I know I am not giving you a good time so please don't get mad at me will you. We might meet some place else and things might be better. I will close.

There was something I forgot. My poor old dog got tired of us looking at him and he went away and died, so I thinks that's what I'll d owhen a dog will. It's time we all did something. What do you say. I got on the old wheel to-day and went for a little ride to pass away the time. It's awfil lonesome here to-day, I'm near dead.

I don't know how you are, but I hope you don't feel as bad as I do. When I get through with the wheel I'm going to take the axe and break it to hell.

You're the only girl I love.

ERNIE.

HARMONY BETWEEN THE TWO NATIONS

Withdrawal of Warships on the Great Lakes Marks a New Epoch in History.

NEW YORK, Oct. 20.—(Canadian Press.)—Removal of four naval vessels which have constituted the naval defence of the United States on the Canadian border will give "greater importance to the moral vaule of this unarmed border," says the tribune to-day in commenting editorially on the steps taken to revise the Rush-Bagor treaty of 1817.

Modern history has shown no other instance of such an arrangement on the border between two great nations. Peace that has already endured for over a hundred years has every prospect of enduring forever, for this withdrawal of the last ship of war on the boundary symbolizes the drawing together of Canadian and American people even closer than before."

THE CONVENTION CAME TO CLOSE

Handsome Wreath Placed on the Cenotaph on Murray Street.

The second annual convention of the Ontario Provincial Command of the Ladies' Auxiliary to the G. W. V. A. closed yesterday afternoon with a brief but appealing little ceremony. The visiting delegates had thoughtfully provided a handsome wreath of entwined oak leaves to place on the cenotaph on Murray Street, and, with a few words from Mrs. B. J. Greenaway, of Toronto, a short prayer and a hymn, this was done before the ladies departed for their trains.

Election of officers occupied the attention of the convention during yesterday afternoon's brief session, the list of returned officers appearing in last evening's paper. The re-election of Mrs. W. R. Morris to the presidential chair was by a popular and unanimous vote of the meeting.

A motion that this convention be listed with the railway companies, to obtain benefit of reduced fares, was referred to the sub-executive to deal with.

Referring to a talk given at the Provincial meeting held last week in Toronto, when the members were addressed by Mr. Stevenson, of the Soldiers' Aid Commission, on the subject of adoption of children of soldiers who are looked after by the Commission, Mrs. Morris asked if anything had been done along this line. Members reported the adoption of six children following this address, a very gratifying result.

During the luncheon hour, Mrs. Morris spoke of the Illegitimacy Bill and of different aspects of child welfare work taken up at the Toronto meeting last week.

The discussion that came up during the convention with regard to giving a grant to Canadian women to encourage motherhood, which was finally negatived by open vote, brought up a consideration of the treatment accorded needy wives of soldiers. Expectant mothers who come under the care of the Canadian Patriotic Fund are given an allowance of $35, which is a material help at this time. This fund functions throughout Canada, except in Toronto and York County. The whole workings of this system were fully explained by Mrs. Morris during the discussion on the subject.

A STEADY DEMAND

Genuine bargains that are easily recognizable are responsible for a remarkably successful shoe sale at the Leader Shoe Store, 291 George Street. The steady stream of buyers show that all are getting real satisfaction. Such values as men's medium dress boots, reduced from $4.50 to $2.98, is a favorite. A special lot of ladies' sample shoes, in good variety, worth $6 to $8, and selling at $1.98; Boys' $3.50 school boots, at $2.49; and ladies $4.50 Oxfords for $2.98, are other extra good snaps. Walk a block to 291 George street, and save a few dollars on your shoe needs.

INQUIRY INTO THE DEATH OF DR. NORMAN ALLEN AT TORONTO TONIGHT

TORONTO, October 20 (Secial to The Examiner). —At the Morgue to-night, before Coroner J. H. McConnell, the reports of the medical experts called in by the Crown to inquire into the death of Dr. Norman Allen at St. Michael's Hospital will be submitted.

Keen interest is being taken by the medical profession in the investigation.

The reports are expected to express positive opinions as to the death of Dr. Allen, whose demise was due to tetanus.

Dr. H. H. Detweiler and Dr. W. L. Robinson are the experts retained by the Crown. Both were given sections of the wound made in the operation on Dr. Allen, and asked to determine if the wound was sterile, or if not, and if the catgut used in connection with the operation caused any infection.

Under orders from the authorities of St. Michael's Hospital, Dr. William Magner is making independent investigation. Dr. I. H. Erb, of the Hospital for Sick Children, is also making experiments in connection with the death of T. P. Seymour, who died from tetanus at a Hospital, and whose death will be inquired into by a jury, presided over by Dr. G. W. Glendenan.

CITY COUNCIL VOTES $500 TOWARD RELIEF OF FIRE SUFFERERS

Will Make Donation Either in Cash or Goods as the Distressed Themselves Prefer—Opportunity to Get High Grade Blankets at Cost.

TO ACT AT ONCE

Five hundred dollars in cash or goods, whichever those affected prefer, was the grant by the City Council unanimously voted last evening toward relief of sufferers from the devastating fire in Northern Ontario.

When raising this question, Ald. Stocker took occasion to report that Canadian Woollens had offered to sell the city high-grade blankets at cost for relief purposes. Blankets, he thought, with winter so near, would be peculiarly acceptable to the fire victims, and he visioned with pleasure this city forwarding them 200 or 300 pairs.

Let It Be Cash.

Ald. Turner had seen these blankets in question, which he appraised as exceptional cost value at $4.20 the pair, plus stamp tax.

Mayor Taylor inclined to the grant being in cash. Belleville, he said, had voted $300, and some municipalities as much as $1,000.

Ald. Phelan—"They know themselves what they most want better than we do. Send them the money."

Ald. Crowe here advocated a cash grant of $500, while Ald. Gainey suggested that the Clerk telegraph the Relief Committee, enquiring just in what shape the grant would be preferred.

Ald. McIntyre—"Vote a specified amount and let the committee spend it to the best advantage."

Ald. Hamilton saw an advantage in the Canadian Woollens' offer of blankets at cost price, but Ald. Phelan had an idea that the fire sufferers themselves might need other goods worse than blankets.

The conclusion finally reached was to, on motion of Ald. Gainey and Crowe, pass a grant of $500, leaving the Mayor and Ald. Stocker, chairman of the Board of Works, to ascertain from the Northern Ontario Fire Relief Committee, Toronto, whether the donation shall take the shape of cash or goods.

WANTED.

GIRLS FOR PACKAGE DEPARTMENT. MUST BE OVER SIXTEEN YEARS OF AGE. GOOD WORK. GOOD WAGES. COMFORTABLE WORK ROOMS. APPLY EMPLOYMENT BUREAU.
The Quaker Oats Company
3d-95-6084.

A LOCAL VIEW OF POLITICAL CRISIS

Mr. J. H. Burnham Cannot See Any Permanency to Coalition Governments.

Commenting upon what the cable calls the smashing defeat of the Coalition Party in Great Britain yesterday Mr. J. H. Burnham remarked to the Examiner: "So it will be with all coalitions as it has been with that in Canada and has not transpired concerning the British Coalition Coalitions formed for the war were taken advantage of in both countries by the chief office-holders to put in a claim for keeping tight hold of office. But they and those who were looking for the crumbs were the only ones who approved of them. In the case of Lloyd-George it is a pity. He was worthy of providing a better fate for himself than he did provide. As for Austen Chamberlain and his threat to Labour it is silly. That man must take himself seriously."

"I hope the party in Canada will notice that Bonar-Law declines to accept the Premiership until he calls a convention to decide if he is his party's choice as leader or not."

There were 879 women studying medicine in the medical colleges of the United States last year.

BON MARCHE SPECIALS FOR CLOSING WEEK OF SALE:

GOWNS ..... 50c.
MIDDY BLOUSES ..... 55c.
HEAVY ENGLISH FLANNELETTE ..... 30c.
NO ARTICLE OVER $1.00.
173½ SIMCOE STREET.
3d-94-6041.

PETERBORO RANGERS

THE ANNUAL CHURCH PARADE WILL BE HELD SUNDAY MORNING, OCTOBER, 22ND., TO ST. ANREW'S PRESBYTERIAN CHURCH. THE PARADE FORMS UP AT 10.15 O'CLOCK AT THE ARMOURIES!

ALL OFFICERS BOTH ACTIVE AN RESERVE ARE CORDIALLY INVITED TO ATTEND. THE COMMANDING OFFICER ALSO REQUESTS AS MANY MEN AS POSSIBLE WILL TURN OUT ON THE PARADE WHICH COUNTS AS A PARADE FOR THE MEN.

J DUNKERLEY,
1d 94 6093 CAPT. ADJT.

JURY AWARDED MRS. CLEMENCE $1,500 DAMAGES

Verdict in Suit Against Regent Theatre—Government Inspection Not a Guarantee in All Respects

COSTS TO PLAINTIFF.

Mr. and Mrs. Christian Clemence were awarded $1,600 and costs from Schneider-Rishor, Limited, proprietors of the Regent Theatre, on Thursday afternoon, in the verdict recorded by the jury in the Assize Court that dealt with this case. The jury fixed the amount of damages, and Mr. Justice Middleton disposed of the question of costs.

Plaintiffs had sued for $2,500 as relief for the pain and injury suffered by Mrs. Clemence in a fall in a gallery aisle of the theatre on December 11, 1920.

Mr. G. N. Gordon was plaintiffs' solicitor.

After a long deliberation, the jury came in with a question for His Lordship as to whether damages should be assessed against the owners of the theatre in view of the fact that it had been inspected and passed by the Government inspector. Some opinion apparently obtained among the jurors that the Government was liable and therefore should be called upon to pay the plaintiffs.

Mr. Justice Middleton replied that every theatre is directly responsible to its guests. Their proprietors are not freed from liability by Government inspection. They must go further than that. It should be decided whether the theatre has provided a reasonably safe place for its patrons. The patron is entitled to that, and is not to be told that the Government inspector had passed the house.

"Inspection by the Government's official is not a guarantee of safety by any manner of means. It sets out merely the minimum requirements," His Lordship explained. "Such inspection deals with essentials. It sets out the things a theatre must have. The inspector doesn't look to see, for instance, whether the chairs are good or not. Again, everything may appear satisfactory to the inspector, but a six-inch hole might develop in the carpet and a patron trip on it and fall. Government inspection doesn't touch that kind of thing, but it does say that adequate fire protection shall be provided, and certain lighting standards are demanded in order that there may be no immorality or no undue flirtations among the patrons."

The jury in this case was composed as follows: H. S. Hogg, E. P. Cuffe, V. W. Lancaster, Ed, Sargent, F. J. Burgess, Cecil Wolfe, Wm. A. Lavoie, Frank Grady, John Matchett, W. S. Morrison, Chas. Finn and Herb. Knox.

MOTOR COLLISION ON GEORGE STREET

Two Cars Came Together in a Friendly Embrace—Drivers Uninjured.

A motor collision, in which a roadster, No. 168-480, owned and driven by Fred W. Case, manager of the Imperial Oil Company, came off distinctly second best in an encounter with a light delivery truck, owned and driven by J. Nazimok, fish dealer, George street, took place at 10.45 this morning, at the corner of George and Hunter streets. The roadster coming north on George street, collided with the fish waggon going south on George street, when the latter made the turn to go east on Hunter street. The delivery waggon from all appearances, suffered no damage beyond the shock to its more or less fragile contents, on their way to sundry Friday dinner-tables, but the larger car presented a sorry spectacle, with the rear portion of the left running board smashed by the impact, which evidently drove it back against the curb, and resulted in a damaged left wheel, a smashed right rear wheel, and axle. Neither driver was injured.

BROCK STREET RINK

Skating Tonight, Tomorrow Afternoon and Evening with a full band program on each occasion. Band every night next week. Contest Tuesday and Thursday.

"JACK' DEMPSEY TO MARRY A PUGILISTIC "SHOW GIRL" IN NEXT SUNDAY'S HERALD AND EXAMINER' CHICAGO'S BEST NEWSPAPER. ORDER IT TODAY FROM L. W. LeBARR, CHARLOTTE STREET.

ROYAL FOOTWEAR OPENS SATURDAY AT 228 CHARLOTTE STREET

JUST EAST OF AYLMER STREET

With a full line of Men's, Women's and Children's High Class Footwear and Hosiery. Do not fail to see our window display Friday night.

CLASSIFIED ADVERTISING

Cash Rates—25 words or under: Once 25c; two consecutive insertions, 40c three consecutive insertions, 50c. Extra words charged: Each first insertion, 1c; subsequent insertions 1-2c. Inserted by the month, 15c per word.

Terms—If not paid for when order is given, a charge of double the above figures will be made.

Time Limit for Advertisements—No advertisement accepted for insertion under proper classified headings, unless received by 11.30 a.m.

Method of Counting—Each initial letter, abbreviation, dollar and cent sign, figure, words of address, etc., count as full words. An additional charg of 10c made for remarks. When answering advertisements "Apply at the Examiner Office for address," give the last four figures at the bottom of the advertisement.

FOUND

FOUND—LADY'S HAT. PARTY can get same from W. G. Moncrief, Fraserville. 3d-96-5884

LOST

STRAYED FROM McGRATH'S Ranch, Ennismore, about Oct. 1st 4 year old heifer, muley with white head. Any information please notify Pat Y. Crowley, R No. 1, Peterboro. 3d 96 5894

LOST—MacLEOD CREST PIN with word "Holdfast"; between 213 Simcoe street and 341 Charlotte, by way of G.T.R. Station. Reward if left at 341 Charlotte street.. 2d 95 6105

LOST — ELEMENTARY TRIGonometry locke. Finder please leave at Examiner office. 2d 95 6108

LOST—1 $10 BILL AND CHANGE on George street, Friday morning. Finder please leave at Examiner 3d 96 5898

ARCHITECTS.

W. & WALTER R. L. BLACKWELL — Architects. Office, Bank of Commerce Building, corner of Hunter and Water Streets. Telephones, Office, 1806J: Residence, 1272.

W. H. BARRY—Architect. Plans prepared for Monumental, Commercial and Domestic Buildings. Office, 539 Gilmour street. Phone 567.

BARRISTERS AND SOLICITORS

GORDON & O'BRIEN—Barristers, Solicitors, Notaries. Money to loan on easy terms. Special attention to Patents and Trade Marks. Phone 219. G. N. Gordon, J. A. O'Brien.

S. T. MEDD—Barrister, Solicitor Notary. Office over the Dominion Bank, corner of George and Simcoe Streets. Telephone No. 22. Private funds to loan at current rates upon easy terms.

C. R. WIDDIFIELD, B.A., Barrister, etc., and Solicitor for the City of Peterboro. Money to Loan. Office, over the Bank of Commerce. Phone 550.

PECK, KERR & McELDERRY, Barristers, Solicitors and Notaries, Office, Water street, Peterboro. Money to loan at the lowest current rates of interest on easy terms of payment. E. A. Peck, F. D. Kerr, V. J. McElderry.

O'CONNELL & CORKERY — Barristers, Solicitors and Notaries. Money to loan at the lowest current rates of interest. Daniel O'Connell, John R. Corkery, Hunter street, two doors west of the Post Office.

DUMBLE & JOHNSTON—Barristers, Solicitors, etc. Office, over the Toronto Savings and Loan Company, George St. D. W. Dumble, K.C., W. Johnston.

A. E. DIXON—Barrister, Solicitor, etc. Office, Hunter and George Streets. Entrance next to Madill's drug store.

HALL & HALL—Barristers, Solicitors and Notaries Public, Hunter Street, Peterboro, next to St. John's Church. Money to loan at the lowest rates of interest. E. H. D. Hall. Basil D. Hall.

MOORE & WEARING — Barristers and Solicitors, 403 Water Street, opposite the Post Office. Money to loan at the lowest current rates of interest. Jos. Wearing, M.A.

R. R. HALL—Barrister, Solicitor, etc., Peterboro, Ont. Office, corner of Hunter and Water streets, over the Canadian Bank of Commerce. Trust Funds to loan on essy terms of payment.

JAMES FORDYCE STRICKLAND—Barrister, Solicitor, Notary Public. Money to loan. 376 Water street, Peterboro. Phone 191.

WILFRED F. HUYCKE, Barrister, Solicitor, Notary Public. 395 Water Street. Telephone 259.

MONEY TO LOAN.

We have funds to loan on Real Estate Security at the lowest rates. GORDON & O'BRIEN. Phone 219.

MEDICAL.

DR. BUCHANAN, F.R.C.S., Edinburgh; M.R.C., Eng.; L.R.C.P., London. Eye, Ear, Nose and Throat Specialist. Hours, 9-11, 2-4 p.m., and 7-9 p.m. Phone 519 Office, corner of Water and Murray Streets.

T. GEORGE LOUDON, M.D., C.M. Physician, Surgeon and accoucheur. Office, 201 Brock street. Phone 1868. Office hours, 9 to 11 a.m., 2 to 4 p.m, 7 to 8 p.m.

OSTEOPATHY.

DR. BRUCE E. MARSHALL—Osteopathic Physician. Office, 243 Hunter stret. Hours, 9 to 11, 2 to 4 p.m., 7 to 8 p.m. Telephone 116W.

DRS. WALMSLEY & SETTLE—Osteopathic Physicians. Office in Sun Life Building, corner of Hunter and Water Streets. Entrance 124 Hunter Street. Phone 649 Office Hours, 9 a.m., to 9 p.m.

CHILDREN'S AID SOCIETY —of— PETERBORO CITY AND COUNTY

For the Care of Neglected and Ill-Treated Children.

G. W. POWELL.

Assistant Secretary and Inspector. 588 George Street. 'Phone 1044W. Office Hourse: 12 to 2 and 6 to 8 p.m.

BOARDERS WANTED

ROOM AND BOARD FOR 2 GENtlemen. Apply 267 Sherbrooke street. 3d 94 5849

BOARD AND ROOM FOR TWO working men, 5 minutes walk from new Clock Works. Apply Examiner for address 3d 96 5890

SITUATIONS VACANT

$5 PRIVATE CHRISTMAS Greeting Cards; sample book free; men and women already making $5 up daily, in spare time. Garretson Company, Brantford, Ont. 12d102 6006

WANTED

WANTED—EXPERIENCED OPerators by Canadian Tent & Awning Co., 376 Water street. 3d-95-5860

WANTED — 2 DAIRY COWS OF good quality; fresh or coming in soon; Jersey strain preferred. Address John McGrath, R. R. No. 5 Peterboro. 3d95 6058

WANTED TO BUY—A SMALL meat refrigerator, suitable for a small butcher shop. Phone 1018. 3d95 6061

WANTED— HOUSE TO HOUSE canvassers nice work and good pay for a few bright girls. See Mr. Sowerby between 6.30 and 8 p.m. 378 Queen street 6d 95 5789

WANTED—AUTO TIRES, RUBbers, boots and shoes; sound second hand bags, scrap copper and brass, all kinds of scrap iron, delivered to STEVENS, next to Cold Storage. Address 364 Mark St., Peterborough, or phone 1209W.

WORK WANTED — PLUGGED sewer and sewer connection dug from the street line to the house, or any other work. Phone 1750W 6d96 5825

WANTED — WELL FURNISHED bed living room, with or without kitchenette; central. Phone 428 in office hours. 3d95 5879

WANTED—ROOM AND BOARD by young man, central onr northerly location desired. Apply Box 5875 Examiner. 3d95 5875

WANTED — 2 OR 3 FURNISHED heated rooms for light housekeeping. Apply Box 6076 Examiner. 2d74 6076

HOUSES, REAL ESTATE

6 ROOMED BRICK HOUSE FOR sale, with all modern improvements; cheap. Apply to the owner, 576 Murray street. 3d95 6967

TO RENT — 2 OR 3 FURNISHED rooms for light housekeeping; all conveniences; central; references. Apply Examiner for address. 3d95 5870

FOR SALE—NEW BUNGALOW close to car line and river. Apply to Victor Wilson, King George Street south. 6d-19-20-21-26-27-28

FOR SALE — HOUSE AND LOT on Cannington street, Lakefield. Apply Ethel Nugent, Box 393, Lakefield. 12d101 5762

CLAPBOARD HOUSE FOR SALE in East City, containing 5 rooms, summer kitchen; good cellar, woodshed and large lot, 45 ft. frontage by 125 ft. depth. Price $1800. Apply at the Examiner for address. 6d96 5811

FOR SALE — CHEAP ON GOOD terms, same as rent; small fiveroomed cottage on Chamberlain street, newly painted. Apply 293 Dalhousie street or phone 273J. 7d94 5729

FOR SALE OR RENT — 200 ACRE farm, lot 23, in the 3rd concession of Otonabee, 2 miles south of Indian River station, C. P. R. Apply Henry Elmhurst. R. R. No. 1 Indian River. 6d98 5871 1w

$200.00 DOWN BALANCE LIKE rent will buy a modern bungalow well built in every way; having hot water heating, Special plumbing, electric fixtures, hardwood floors, etc. This is one of the best dwellings in Peterboro. For inspection apply 99 Hunter street.. 3d 96 5899

THE FOLLOWING HOUSES can be bought with a small down payment and the balance like rent. 5 room cottage, London street; 6 room brick, Park street, $1,500; south of Charlotte, $2,400; 7 room brick and stable, west side, $2,800; 5 room new bungalow and 5 acres would exchange for modern house. Apply 344 King street. 3d-96-5885

SITUATIONS WANTED

LADY EXPERIENCED BOOKkeeper desires situation whole or part time or do clerical work at home. Apply Box 5893 Examiner. 2d 95 5893

FOR RENT

TO RENT — 7 ROOMED HOUSE 45 Ware street. Apply J. Goselin, 45 Crescent street. 3d995 6073

TO RENT — SMALL FRAME house, East City; lights and well; also 7 roomed brick. Apply 677 Water street 3d 94 5852

TO RENT — FURNISHED front room heated, with use of phone; board if desired, lady preferred. 'Phone 647W. 3d-95-5862

TO RENT—HEATED ROOMS with living room down stairs unfurnished. Apply Examiner for address. 3d 18 20 21 5833

TO RENT — THREE UNFURnished rooms with all conveniences. Good locality. Apply 173 Stewart street. 6d95 5792

TO RENT—SMALL FLAT FURnished or unfurnished, rent reasonable. Apply Examiner for address. 3d 96 5897

TO RENT — 7 ROOMED HOUSE in good condition; Craig's terrace, Stewart street. Apply 386 Stewart street. 3d 96 6095

TO RENT— 2 BRIGHT FURnished or unfurnished rooms. Suitable for light housekeeping. Apply 217 Rubidge street. 3d-9-65886

TO RENT — 7 ROOMED HOUSE, light and water, 45 Crescent street, rent $18 per month, in advance. Apply J. Goselin, 45 Crescent St. 3d95 6078

FOR RENT —HEATED APARTment; Grand Central Building. Immediate possession. Apply 437 George street. dtf

APARTMENT TO RENT — FIRE place, hardwood floors; sun porch, Immediate possession. Apply between 8 a.m. and 5 p.m. to 576 Aylmer. 'Phone 639W. 6d 94 5949

FOR RENT — 2 UNFURNISHED rooms; central. Apply 470 Aylmer

TO RENT— HOUSE IN NORTH end. All conveniences. Immediate possession. Apply at Examiner for address. 3d 94 5844

TO LET—4 LARGE ROOMS AND garden after the 16th of November. Apply at 273 McDonnell St. 3d 94 5842

LARGE WARM COMFORTABLE room, suit two; with or without board. English preferred. Apply Examiner for address. 3d 94 5838

TO RENT—APARTMENT. Apply 95 Hunter street west. 6d 97 6037

FOR RENT—HOUSE 270 ROGER street, Ashburnham, six rooms warm, comfortable large garden good locality. Terms reasonable. Apply 368 Mark street. 3d 94 6035

TO RENT — SMALL HOUSE — all conveniences; immediate possession. Apply 535 Bolivar street. 3d95 5873

TO RENT — 5 ROOMED MODern apartment, 87 London street. 5d94 5790

TO RENT—7 ROOMED HOUSE Harvey street central, lights, water toilet, rent $22. Apply 637 Aylmer street. 3d 94 5847

FOR RENT — GARAGES FOR rent; centrally located; also storage accommodation. Apply 437 George street.. dtf

TO RENT — NEW 6-ROOMED apartment; all conveniences; hardwood floors, hot water heated; janitor service; Brock street. Apply 234 Charlotte. Phone 1542W —2124. 6d95 5788

TO RENT — 1 SINGLE ROOM and 1 double parlor bedroom, with or without board; use of 'Phone. Apply 386 Stewart street. 3d 96 6094

TO RENT—PART OF A LARGE well heated, private home to adults family. Apply between 5 and 7. Apply Examiner for address, 3d 96 5891

DUPLEX — CORNER, CENTRALly situated, heated, every convenience, large balcony, awnings, and lawn with shade trees. $60. Immediate possession. Apply N. C. Hatton, 397½ George street, Peterborough. 3d95 6077

TO RENT—NEW 6 ROOM BUNgalow with three piece bath room electric lights, hardwood floors, East City. Now being decorated. Immediate possession $26.00 per month. C. H. Rogers, Peterboro Canoe Company. 4d 95 5850

TO RENT — PARTLY FURNISHed nice bright 4 roomed apartment ground floor; both electric lights and gas; also first class Pandora range, with hot water connections all ready for use; 3 blocks north of the C. G. E. on Dalhousie street a few minutes walk from main part of city. For particulars calls at 293 Dalhousie street or phone 273J. 4d94 5821

AUTOS FOR SALE

FOR SALE —GRAY DORT CAR good condition. 'Phone 980J. 3d 96 5889

FOR SALE—FORD TON TRUCK in first class shape will sell at bargain. Apply McIntosh and Storey, 190 Charlotte street. 3d 96 5896

FOR SALE — MAXWELL CAR 1921 model. Cheap for quick sale, also garage 'Phone 1982W: or Apply 206 Lansdowne street. 3d 94 6044

FOR SALE — FORD ½ - TON truck, with roadster back, in good condition. Apply 292 Woodbine or 'phone 1204W. 3d-95-5864

FOR SALE

APPLE CIDER — CHOICE CLARified sweet apple cider, delivered fresh to any part of the city, 55c per gallon; in 10 gallon lots, 50c per gallon. If plain (not clarified) deducct 10c per gallon. Phone 998 ring 13. T. Pillsworth, residence, 1-4 mile east of Downer's corners. 6d96 5829

1 BOY'S OVPERCOAT, AGE 15 2 boy's 2-piece suits, age 15; 1 ladies navy blue serge winter suit size 36; very reasonable. Apply to Examiner for address. 3d 94 5851

MILITARY HORSE BLANKETS made of brown canvas. Well lined and strong, for sale at S. Cohen, 189 Charlotte street. 3d 96 5901

FOR SALE—GARLAND HEATer in good condition. Price reasonuable. Apply 743 Water street. 3d 96 5895

STOVE PIPES FOR SALE

WE HANDLE ONLY THE BEST kind in stock. Free Delivery and quick service at S. Cohen, 189 Charlotte street. 'Phone 889J. 6d 99 5900

WORK WANTED

MOVING AND CARTING — ANY distance. Phone 1440M or 991 R 3 Beatty Bros., 35 Conger Street. fs-26 28 1723

WANTED — SITUATION AS fireman, pipefitter or handy man. Apply Examiner, 3d 94 5839

WORK WANTED DRIVING A truck and delivery; careful driver and good at repairs. Apply Box 5869 Examiner. 3d995 5869

WINDOW CLEANING — PHONE 1763M for J. A. Foster. Storm windows put up. 26d110 5662

WORK WANTED—ODD JOBS—chimneys built; cement work done Reasonable prices. Apply 4 Benson avenue. 6d 95 5779

WORK WANTED BY A PARtially disabled man who graduated at the Business College after four years overseas, recommended as a valuable office man or for any light employment Box 5772 Examiner. 6d 96 5772

HELP WANTED--Female

WANTED—MAID APPLY NICHols Hospital. 2d 95 6092

SMART GIRL WANTED FOR store. Apply 427 George street. 3d 94 5841

WANTED — GOOD GENERAL —Apply 515 Water street. 3d94 6055

WANTED — GIRLS FOR DINING room work. Wages $25. Ring 18, Lakefield. 3d95 6059

WANTED — A GIRL TO HELP with the housework. Good home, and light work. Apply Box 6064, Examiner. 3d95 6064

WANTED — AT ONCE — A CAPable girl for general housework. Apply Miss Jobbitt, 299 Boswell avenue. Phone 1336J. 3d95 5878

HELP WANTED—Male

FIREMEN BRAKEMEN, BEginners $150, later $200; no strike. Railway Box 4998, Examiner.

WANTED — 2 STEAM DRILL runners. Apply Canadian General Electric Company, Power House, Nassau. 3d 94 6038

MAKE MONEY AT HOME—$15 to $60 paid weekly for your spare time writing show cards for us. No canvassing. We instruct and supply you with work. West-Angus Showcard Service, 29 Colborne Building, Toronto. dtf 730.

THREE OR FOUR

SALESMEN WANTED BY AN established incorporation putting out an issue of stock. Require the services of capable, energetic men of unquestionable character. Our business and the proposition we are offering is the result of honesty and hard work. We must have the same qualities in the men representing us. Apply 179 Charlotte street. 26d115 5995 4w

FOR SALE

FOR SALE—OXFORD LAUREL coal heater, Apply 510 Water street. 3d 94 6039

FOR SALE— GOOD DELIVERY horse, democrat, sligh, harness etc. Will sell cheap. Apply 531 Park. 3d 94 6040

FOR SALE—QUEBEC HEATER large size. Cheap. Apply 513 Albert street 3d 94 5853

FOR SALE — ART GARLAND heater, nearly new. Bargain. Apply 471 King street. 3d 96 5892

FOR SALE — CHINA CABINET and 6 leather bottom chairs; 1-4 cut oak. 183 Bethune street. 'Phone 1836W. 3d

FOR SALE — ART GARLAND heater; nearly new. Apply 215 King street. 3d95 5883

FOR SALE — QUEBEC HEATER nearly new; also a few kitchen chairs. Apply Examiner for address. 3d95 5882

FOR SALE — AXMINSTER RUG 3½ x 4 yards. Price $35. Apply 265 Sherbrooke. 3d95 6083

FOR SALE — ONE DUPLEX Auto knitter, almost new, will sell cheap if taken right away. Apply Box 512, Lakefield. 3d 96 6096

FOR SALE—FIRST CLASS DEER hound dog. Apply Downer, Auburn. 3d94 5858

FOR SALE — A DEER HOUND, and rifle. Apply 59 Olive avenue, City. 3d96 5888

FOR SALE — LADY'S SEAL coat, size 38, nearly new. Apply Examiner for address. 3d-95-5861

FOR SALE—PIANO CASE ORgan Apply 183 Dublin street. 3d 94 5855

FOR SALE — GOOD RANGE — with water front and reservoir.— Apply 493 George street south. 3d95 5877

FOR SALE — DECOY DUCKS — True to nature. Apply 283 Park street. Phone 1323J. 3d95 5880

FOR SALE—CREAM SEPARAtor, DeLaval, capacity 700 lbs.; 1 top buggy; 1 delivery wagon; box stove. Apply Examiner for address 3d-95-5859

FOR SALE—SMALL QUEBEC heater and other household articles. Apply 585 Aylmer. 3d-95-5863

FOR SALE — PERFECTION OIL heater and one new 5 gallon oil can. Apply 664 George street. 3d95 5872

FOR SALE—ONE GOOD RUBber tire top buggy and cutter. Must be sold at once 169 Hunter street east. 3d 94 5846

FOR. SALE — 1 CAREY . SAFE buggies, cutters, and robes, 1 Ford car. Jones Bros., 195 Simcoe street 6d 95 5765

FOR SALE — QUARTER CUT oak table and Happy Thought range with hot water front and a fuel heater. Apply 52 Olive avenue 3d 96 5865

HOUNDS FOR SALE— FIRST class deer and fox hounds for sale, trained or untrained. Apply to W. Wilson, Westwood, Ont. 3d95 5843

WOOD FOR SALE—GOOD MIXed dry wood cut 12" long. 40 per cent. hardwood $12.00 per cord. Phone 1294W. B. Revoy. 6d97 5778

HAY FOR SALE — 60 TO 65 tons of first class Timothy Hay for sale. Apply to Joseph Stewart, 197 Murray street. Phone 144. 6d98 6066

FOR SALE — 1 SIDEBOARD EXtension table, and chairs; also other articles in household furniture. Apply 556 Walfe street. 3d95 6060

FOR SALE — 2 THOROUGHbred English fox hounds pups, seven months old, wood broke. Will show on market on Saturday morning October 21st or apply J. Mitchell, Cavan, Ont. 3d 94 5837

WOOD FOR SALE.

200 Cars of Cordwood, maple and beech; wood loaded on cars in January, green wood. Apply to—

JOHN A. STEWART, 5d92 5723 ncroft, Ont.

FOR SALE — TYPEWRITER, curtains portiers baby carriage, child's bedroom suite of furniture butler's tray and chairs. Apply 421 Stewart, Friday between 7 and 9 Saturday afternoon, between 2 and 5 1d 94 6091

FOR SALE—ONE 1-4 H.P. Electric Motor, One 2 H.P. Electric Motor, one power grind stone equipped with pulleys, one Oliver typewriter, one Empire typewriter one flat top desk, one standing desk and other office furniture. A lot of shafting and pulleys for particulars apply Review Office. 26d 11 7 6034

Eyebrows Betray Character

LEFT, MADEMOISELLE MYRTLE MAY, WINNER OF FIRST PRIZE FOR PERFECT EYEBROWS IN PARIS; RIGHT, MADEMOISELLE ESTELLE GRESSO, WINNER OF SECOND.

By MARIAN HALE.

Paris recently held a contest to find the woman with the most perfect pair of eyebrows.

Mademoiselle Myrtle May won the first prize because of the extraordinary length and slenderness of her brows, while the alluring quality of her dark, oriental ones won second place for Mademoiselle Estelle Gresso.

Thousands of girls were in the contest and thousands were eliminated because they had followed the present fad of plucking or shaving the eyebrows to attain the slender penciled effect.

The artists who judged the beauties said this practice destroyed the natural beauty of the eye, and took away the character from the face.

Mrs. Martha Schaffner, head of the beauty parlor of the Pennsylvania Hotel, New York, who studies women from all parts of the country says that plucking the eyebrows has ceased to be a fad, but has become an established practice.

Takes From Character.

"Practically every woman we treat has her brows shaped into the line she prefers. I will not say that this destroys the natural beauty of the face, but it does take away a little of the character.

"You can tell much about a woman's disposition and natural tendencies by studying the eyebrows," she continued.

"When I see a woman with heavy, clearly marked eyebrows, I know she has physical vigor and exceptional powers of observation and perception.

"Thin eyebrows tell me a woman is physically weak and vascillating in her opinions. She'll never take a firm, decided stand on any matter and stick.

What Smoothness Shows

"Even smooth hair indicates evenness of thought and orderly mental habits.

"When each hair seems to have a different idea as to direction the owner is apt to be erratic, temperamental and moody.

"Full, bushy eyebrows proclaim the genius, particularly if there is considerable width between the eye and brow.

"Arched eyes are paradoxical—they seem always to be asking a question, but in reality they are taking everything on faith, believing implicitly what is told to them. They usualy lack a sense of humor, and are seen as followers rather than leaders in thought.

Treacherous Sign.

"A treacherous nature is often betrayed by eyebrows drawn down on the inner corner toward the nose, following a waved line over the eye.

"Bushy eyebrows, slightly curling, are frequently outward manifestations of an irritable nature and a hot temper. The owner is usually very positive and opinionated and often intolerant.

"Love of argument registers itself in the brow drawn down on the outer corner.

"Perhaps one reason women pluck their eyebrows is that their characteristics may not be too easily read. They all love to create mystery, you know."

AGENTS WANTED

AGENTS WANTED — EITHER sex, permanent positions, exclusive territory and good money assured to steady workers. Premier Brush and Specialty, Co., 74 Lippincott St. Toronto. 3d 96 6089

BABY CARRIAGES, Etc.

FOR SALE— CREAM WICKER baby cartiage. Excellent condition. Apply Examiner for address 3d 94 5832

FOR SALE— BABY CARRIAGE, in good condition, reversible gear. Apply evening 367 Bethune street. 3d-95-5868.

NOTICE.

CHIMNEYS

CHIMNEYS AND FURNACES cleaned. etc., also roofs repaired. Phone 1851W. 26d116 5768

CARTING AND EXPRESS — Cartage and Express, large or small orders, any distance. Phone 619M. William Black, 261 Perry street. 26d116 5820

AS THERE WILL BE MUCH rejoicing in prosperous Canada this Christmas, there is the greatest imaginable demand for our exclusive, low-priced personal Greeting Cards; represent Canada's old established house with the celebrated Royal Series; easy to make ten to twenty dollars daily; magnfiieent Sample Book free to workers; experience or captial unnecessary. Bradley-Garretson, Brantford, Ont. 12d102 6005

NOTICE — STOVE PIPES PUT up; also furnaces cleaned and put in shape for the cold weather. Good work, 16 Benson avenue. Phone No. 1275J. 5d95 5810

TO-DAY'S BLUNDER CORRECTED.

This man is afflicted with the motto malady.

FARMS FOR SALE

100 Acres of good land, 85 Acres working land, balance pasture and wood; House containing 8 Rooms, bank barn, De Laval Silo; 5 miles from Peterborough. Price $8,000.00

100 Acres of Good Land, 75 Acres working land, balance pasture; Frame House, containing 8 Rooms, bank barn, hay barn; 5 miles from Peterborough. Price $9,000.00

100 Acres of Good Land, 85 Acres working land, large Red Brick House, bank barn, 30 x 80, bank barn 35 x 40, drive shed, other outbuildings; 7½ miles from Peterborough. Price $9,000.00

Or will sell 88 Acres of above Farm separate.

—Apply—

J. T. O'CONNELL & CO.

136 Hunter St West.

Phones: Office 376: Residence 1359.

FOR SALE

Brick House, 7 rooms; central. Easy terms. $200 cash; balance easy terms $2,500

Frame House, 6 rooms, 3-piece bath, lights and gas; good cellar. $300 cash; balance easy terms .. $2,700

3 Acres, close to city; Frame House, 6 rooms; barn, cement stabling, water in barn $4,000

Brick House, 8 rooms, 3-piece bath, hardwood floors up and down, mantle and fireplace; hot water heating; good lot; Gilmour Street $7,000

McIntosh & Storey

190 Charlotte St. Phone 1623J

ESTABLISHED 1912.

BUILDING LOTS

Now is the time to Buy before they advance. We have them from $125.00 to $4,000.00, in various parts of the City and Suburbs, cash or easy terms.

Houses and Apartments to Rent. House on Albert Street, $30.00. Bolivar Street, $22.00. Stewart Street, $17.00. Bethune Street, $18.00. Lansdowne Street, $18.00. Westmount, $12.00. Harvey Street, $8.00. Apartment on Hunter Street, $16.00—by

T. WALKER & CO., 345 RUBIDGE ST.

Phone 1002

RAILWAY TIME TABLES

GRAND TRUNK TIMETABLE.

(Corrected to date.)

No. 96—8.05 a.m., for Port Hope and Toronto.

No. 98—8.23 a.m., for Lindsay, Blackwater Junction, Orillia, Midland, North Bay and Toronto.

No. 92—8.25 a.m., for Hastings, Campbellford, Belleville and points on the main line east.

No. 869—8.30 a.m., for Lakefield.

No. 92—12.04 p.m., for Lindsay, Port Hope, Toronto, Buaffio, making connections with the International Limited for London, Detroit and Chicago

No. 100—12.15 p.m., for Hastings, Campbellford, Belleville and Ottawa.

No. 871—12.25 p.m., for Lakefield.

No. 95—5.36 p.m., for Lindsay, Orillia, Midland, North Bay and Toronto.

No. 99—8.19 p.m., for Lindsay.

No. 94—9.10 p.m., for Port Hope, Montreal and Boston.

CANADIAN PACIFIC RAILWAY.

(Corrected October 14, 1922.)

GOING EAST—

11.50 a.m. — Norwood, Havelock, Bonarlaw, Tweed, Perth, Smith's Falls, Kingston, Ottawa, Montreal and intermediate points daily. On Sunday this trains proceeds east only as far as Havelock.

8.20 p.m.—Indian River, Norwood, Havelock and Tweed. Daily except Sunday.

12.05 a.m.—Havelock, Tweed, Kingston, Perth, Smith's Falls, Montreal, St. John, Boston and New York. Daily except Saturday.

1.50 a.m.—Havelock, Tweed, Kingston, Perth, Smith's Falls, Montreal, St. John, Boston and New York. Daily except Saturday.

2.42 a.m.—Montreal, Sundays only.

GOING WEST—

5.16 a.m.—Myrtle, Toronto, Guelph, Goderich, Hamilton, Galt, Woodstock, St. Thomas, London, Chatham, Detroit, Chicago and New York. Daily.

6.01 a.m.—Toronto (Yonge street), Hamilton, Owen Sound, Tecwater and intermediate points. Daily except on Sunday.

6.54 a.m.—To Toronto. Sunday only.

7.36 a.m.Toronto, Hamilton, Brantford, Buffalo, Rochester, Boston, New York, Galt, Woodstock, London, Chatham, Detroit and intermediate points between Peterboro and Toronto. Daily except Sunday.

9.35 a.m. — Bethany, Lindsay, Orillia, Port McNicol and intermediate points. Daily except Sunday.

3.50 p.m.—Toronto, Hamilton, Brantford, Buffalo, New York, Galt, Woodstock, London, Windsor, Detroit, Chicago and intermediate points between Peterboro and Toronto. Daily.

6.50 p.m. — Lindsay, Toronto, (Yonge street), and intermediate points. Daily except Sunday.

Wood For Sale

½ Cord 4ft. Hemlock Slabs..... $4.00
½ Cord 12in. Hemlock Slabs..... $4.75
1 Team Load 12in. Slabs $7.00
1 Cord 4ft. Hardwood $13.00
1 Cord 12in. Hardwood $14.00

Also Mixed Wood.

H. H. DINSDALE

'Phone 153 — 193½ Charlotte Street

Advertise in the Examiner

DAVIS-THOMPSON COMPANY, LIMITED

Insurance and General Agency

433 GEORGE ST. PHONE 40

5½% Interest

paid by this institution on its Debentures which are issued for a term of 5 years, in sums of $100 and upwards.

4%

(Half-yearly) paid on deposits. One Dollar opens an account.

TORONTO SAVINGS & LOAN CO.

435-437 George Street, Peterboro

MAIL EDITION

The Evening Examiner

"The store that is too small to advertise is too small to produce a living for a healthy man or woman."

PRICE THREE CENTS — PETERBOROUGH, FRIDAY, OCTOBER 20, 1922 — PRICE THREE CENTS

POSITIVELY and ABSOLUTELY the BIGGEST VALUES FOR YOUR MONEY AT THIS MID-WINTER PRICE SMASHING SALE OF MEN'S AND BOYS' CLOTHING **H. LeBRUN & CO.**

$50 Melton O'coats $35. $30 Waist Line and Belted O'coats $19.75. $35 Tweed and Frieze O'coats $22.50. Boys' O'coats $10, $12, $13, $15

Andrew Bonar-Law, a Canadian, May be England's Next Premier

Fishing Boats Are Ready For International Race

Bluenose Took a Trial Spin Over the Course Yesterday—Henry Ford on the Ways For a Coat of Paint

HOWARD SEIZED.

GLOUCESTER, Mass., October 20 (Canadian Press). — Returning just after dark from a trial spin over the forty-mile course which fishing schooners representing the United States and Canada will follow in the International races, commencing on Saturday, Captain Angus Walters, of the Canadian defender Bluenose, announced that his vessel was in perfect trim for the contest, and that the weather yesterday was "made for the Bluenose." Throughout the run, a stiff wind held from the northwest.

A few minutes behind the Canadian boat as she slipped down the harbour for the course just after noon, was the schooner Elizabeth Howard, out of New York.

The Howard, defeated by the Gloucester schooner Henry Ford in the elimination races here last week, went over the course here yesterday to tune up for a brush with the Boston schooner Mayflower to-day.

The Mayflower, debarred from International competition by the trustees of the Cup, will train with the Howard for her special race with the winner of the International series, to be held two days after the main series ends.

The United States Cup challenger, Henry Ford, which went on the ways yesterday for painting as soon as the Bluenose was hauled off, will try out the course to-day, it was announced by Captain Clayton Morrissey, her skipper.

Both the Ford and Bluenose were measured yesterday by Evers Burtner, of the Massachusetts Institute of Technology, assistant to Professor George Owen, designated by the International Committee to do the work. The measurements will be announced to-day after a meeting of the Committee.

In her new paint, and her rigging as it will be in the Saturday race, Captain Walters said the Bluenose yesterday handled perfectly, and showed she was ready for the race of her life.

The Ford was expected to be ready for the water early to-day. In addition to her coat of paint the schooner had her mainsail lengthened to fit her lower boom.

BOSTON, October 20 (Canadian Press). — The schooner Elizabeth Howard, registered in New York, but fishing out of Gloucester, which was the principal contender with the Henry Ford for International challenge honours in the races last week, was libelled in the Federal Court yesterday on a claim of $4,657.

The Standard Commercial Export and Finance Corporation of New York claims it advanced that amount in 1918 to pay claims resulting from salvage of the schooner after she sank at Booth Bay Harbour, Maine.

William M. Howard, of New York, the owner, filed a bond to cover the amount of the claim, thus releasing the schooner so she can engage in tuning up to-day with the fisherman Mayflower.

DEATH.

LAVELL. — At 17 Selby Street, Toronto, on Thursday, 19th October, James Lavell, late of Otonabee, in his 80th year.

Interment will take place in Keene Cemetery on the arrival of the 12.30 G.T.R. train on Saturday, 21st October.

PROBABILITIES.

Moderate winds, mostly northerly; fine, and cold.

MORE LIGHT.

A canny housewife says if you wipe off the electric light bulbs with a damp cloth each week, and do it carefully so as not to jar the bulb, you will get more efficient lightning

DAVID LLOYD GEORGE WHO GUIDED THE DESTINIES OF ENGLAND THROUGH THE MOST TRYING PERIOD OF HER EXISTENCE GOES INTO THE WILDERNESS

Unionist Withdrawal From the Coalition, Which Was Decided Upon Yesterday at the Carlton Club Meeting, Brought About the Resignation of "the little Welshman"—Andrew Bonar Law, a Canadian By Birth, Is Asked By the King to Accept the Premiership—Unionist Party Must First Elect a Leader.

LONDON, Oct. 20.—(Associated Press).—After holding the office of Prime Minister through seven of the most critical years of British history—three years of war and four years of reconstruction — David Lloyd Geoge went into the wilderness yesterday.

This was the description in his Manchester speech of his position of the Unionist wing of his followers should desert him. Unionist withdrawal from the Coalition was decided upon yesterday by the meeting which Austen Chamberlain had called at the Carlton Club and which was attended by the Coalition members of the House of Commons and a handful of Lords who were enrolled in the Cabinet.

The vote was 186 to 87 against the Chamberlain policy of pledging the Party to sustain the Coalition and in favor of a general election to confirm its course. The meeting was followed by a succession of swift events which carried the Coalition Government into outer darkness.

Andrew Bonar Law will put on the Prime Minister's mantle for a short term of office. The King summoned him to Buckingham Palace late last evening and invited to form a new government, which Mr. Bonar Law will undertake, although the state of his health, which compelled him to withdraw from public life a few months ago, makes it a risky venture.

Must Elect Leader

Before Mr. Bonar Law can form ally accept the premiership, however a meeting of the Unionist Party must be held to elect a new leader to carry out the policy to be decided by caucus; this meeting will be held within a few days, when Mr. Bonar Law will be chosen.

Between the Carlton Club meeting and Bonar Law's visit to the King it was a seething afternoon of rumors and of group gatherings among the political factions. Austen Chamberlain first visited the Prime Minister's official residence in Downing street, as had been expected, to offer his resignation; several Under-secretories and the chief Coalition Unionist whip, Lieutenant-Colonel Leslie Wilson had already informed the newspapers that they had resigned and within two hours, Mr. Lloyd George was in possession of the resignation of practically all the members of the cabinet. He then drove to the palace to tender them to the King.

Mr. Lloyd George advised the King to summon Mr. Bonar Law, and according to custom, this was done. While Mr Lloyd George exhibited cheerfulness to the few who saw him and cheered him on his journey to the palace, he could not but feel deeply the verdict that he no longer commanded the support of the majority of the Unionist Party which for the past few months had furnished the strongest material for his Cabinet.

Bonar Law a Sphinx

It was Mr. bonar Law, more than any other man, who influenced the Unionist caucus to secede from the Coalition. He had been a Sphinx whom the rank and file of the Unionist were waiting to hear. He is a serious and unemotional man, with a quiet manner. His opinion that it was more important to keep the party together than to win the next election, and "whether by his own fault or the force of circumstances Mr. Lloyd George has lost the confidence of the country", decided many votes. There was also a strong feeling in the party that the Chamberlain plan, which gave the party's destinies over to the small faction representing it in Parliament, was not a fair device.

The last straw which weighed in the scales was Newport election, in which a straight Unionist candidate won on a platform of opposition to the Coalition and all its works, although the politicians thought the Labor Party had a safe prospect in that constituency.

Mr. Bonar Law will probably have Lord Curzon for one of the pillars of his Cabinet. Curzon remained away from the caucus yesterday, but sent a letter of protest against the exclusion of the Lords.

Unionist Party Split

One result of yesterday's upheaval is a split in the Unionist Party, which makes its fortunes doubtful. A strong group of the old Cabinet Unionists remain true to the leader, Mr. Chamberlain, the Earl of Balfour, Lord Birkenhead, Sir Laming Worthington-Evans and Sir Robert Stevenson Horne follow Mr. Lloyd George into the wilderness, and many workers in the party ranks are likely to go with them.

Last night the solemn precincts of the old grey Carlton Club, which has witnessed many scenes of history-making in its time, afforded the London crowd, which never fails to express its sentiments towards notabilities, a distinct scene of excitement. The Earl of Balfour, who had only to walk around the corner from his house was one of the fortunates who got nothing but cheers. Mr. Chamberlain was loudly hooted when he appeared, from a feeling that he was not playing the game. Two or three lesser lights also proved unpopular Some hothead loudly and repeatedly cried: "Judas", as Birkenhead ascended the steps.

The Sheep and the Goats

Club attendants stood on the steps to separate those who had cards of admission and those who tried to force their way in, standing on their rights as members. There were half a dozen of these belligerents including Lord Chaplin, one of the oldest Unionists and one of the oldest members of the club.

Some compromised by entering the lower floor; others retired after exchanging warm remarks with their club-mates among the ticket holders. A meeting of the Charlton Club to discuss the rights of members is on the slate for the near future

Mr. Lloyd George and Mr. Chamberlain presided respectively over meetings of the Coalition Liberal and Coalition Unionist members of the Government, discussing future policy Mr. Lloyd George will make his first speech as "Ex-Premier", to-day at Guild Hall on the occasion of London's official welcome home to the Prince of Wales, but he is expected to reserve his real political manifesto for Saturday's meeting at Leeds.

Victory for Younger

Yesterday's events may be regarded as constituting a great victory for Sir George Younger, who upset Lloyd George's plons for a February election and has now been the cause of his resignation. Mr. Lloyd George will continue to hold his seat of office to carry on current business until the new government is formed.

The part played by Right Hon. Stanley Baldwin at the Carlton Club meeting has brought his name into great prominence, and it is thought he may be Chancellor of the Exchequer in the new Conservative ministry. He has been president of the Board of Trade and Parliamentary Private Secretary to Mr. Bonar Law.

A point of considerable interest in the new situation is the fate of the Irish Constitution in the British Parliament. It is not yet known whether Mr. Bonar Law, in the event of schedule in the formation of a Conservative ministry, will decide upon an immediate appeal to the country, or whether he will attempt to carry on the government and pass needful Irish legislation. If he adopts the latter plan there will be no difficulty in getting the Irish Constitution ratified, for, although the "Die-Hards" who are mainly responsible for yesterday's developments, are strongly against the Coalition's Irish policy, it is said that they will not attempt to disturb the settlement already made under the treaty.

Mrs. Lloyd George, addressing a political meeting in London last night, said that her husband's health and spirits both improve when he is engaged in a fight—it is like a tonic to him.

"I am always pleased when there is a fight going on", she declared, "because he gives me far less trouble."

Tribute to Lloyd George

Thirteen Unionists members of the late Government, including Mr. Chamberlain, Lord Birkenhead, the

(Continued on page 7.)

Bonar Law is Asked To Form a Ministry

LONDON, October 20 (Associated Press).—A Court circular issued last night, in announcing the resignation of the Prime Minister, says:

"The Honourable Mr. Lloyd-George was received in audience by His Majesty, and tendered his resignation as Prime Minister and First Lord of the Treasury, which the King was graciously pleased to accept. The Right Honourable Mr. Bonar Law was received in audience by His Majesty this evening."

Mr. Bonar Law explained to the King that he was not in a position to accept the invitation to form a Cabinet, as at the moment the Conservative Party was without an official or recognised leader. It would be necessary, he said, to summon a meeting of the Unionists of both the House of Lords and the House of Commons to accept his (Bonar Law's) policy and elect him as leader of the Unionist Party before he could undertake the responsibility of forming a Conservative ministry.

It is understood this meeting will be held either on Sunday or Monday next.

CROWN'S EVIDENCE COMPLETED IN CASE AGAINST GEORGE EVANS

Witnesses Related in Detail Circumstances of the Killing of Orman Boyler By Evans' Automobile on July Evening.

SAY SPEED EXCESSIVE

The trial of George Evans, accused of manslaughter rested yesterday evening at six o'clock with the conclusion of the Crown's evidence. Half way through the afternoon the proceedings were interrupted while the jury were taken to the scene of the fatality on July 19th last at 9 p.m. in which Orman Boyler, the nine year old son of George Boyler, was struck and killed by an automobile driven by Evans. Mr. George Hutcheson, K.C., of Brockville, assisting Crown Attorney Hatton, K.C., is conducting the prosecution, and G. N. Gordon, K.C., is counsel for the defense.

Dr. Raymore Scott.

Dr. Raymore Scott, who was examined at the resumption of the trial Thursday afternoon, testified that he was present in Chief Newhall's office about 10.30 o'clock on the night of the fatality.

"The Chief told us to stick around," witness said. "Mr. Evans came into the room. He was close enough for me to detect the odor of alcohol on his breath. I felt his pulse. It was a little fuller than normal, but that was perhaps due to the excitement of the experience he had been through."

Mr. Gordon—Would you say that alcohol had been taken within four or five hours?

Dr. Scott—I presume that he had a meal.

Mr. Gordon—Don't presume, doctor. This is manslaughter. Would alcohol be perceptible on a man's breath a day after?—Yes, but the odor would be different.

Judge Middleton— Did the odor you smelt indicate that a meal had been taken?—I wouldn't like to say.

Mr. Gordon— What you saw of Evans there was nothing to indicate that he was intoxicated?—No.

Was it the front or the back of the boy that was struck?—His left side I think.

Did the car have a buffer? —I think it had.

That would explain the fractured thighs?—Yes.

Dr. Scott said he had examined three or four persons killed in motor accidents. One of them in London was a boy of sixteen. He had been run down by a car going at a speed of 20 miles an hour, but the injuries were not so many as in this case.

"That boy was twice as old as young Boyler," said Mr. Gordon.

Orman Boyler was nine years old.

To Mr. Hutcheson witness said he believed Evans had taken the liquor on the day of the accident.

It was suggested that it might be the smell left over from two per cent. mild imitation beer; what do you say as to that?—Two per cent. would have the smell of stale cider. It wasn't that.

What was it?—It was the odor of alcohol.

Mr. Gordon—Do you say that you can distinguish between the smell of 2 1-2 beer and other liquor six or eight hours after being taken?—Yes. If any odor at all can be detected.

And if Dr. Greer and Dr. Young say that one can't distinguish between these odors, you disagree with them?—Yes, if there is enough odor to detect.

Alphonse Coughlin.

Alphonse Coughlin, who was examined next, said that he was a farmer living in Otonabee about a mile and one half from the city. He was driving home in a buggy on the night of the accident. As he drew opposite J. J. Howden's lot he noticed the light of an automobile coming behind him.

"I was a few feet west of Mr. Howden's gateway when I first noticed the light," witness said. I heard the engine. It was making a roaring noise. I pulled off the road on the right side into the gateway at Howden's.

Mr. Hutcheson— What did you notice about the speed of the car?—I thought it was about 50 miles an hour.

Did you see the occupants of the car?—No.

Did you hear anything?—I heard a crack like a stone hitting the car.

Witness said there was a light near the spot where he heard the noise. It was about opposite Boyler's small gate. The tail light of the car was a little west of the light when witness heard the noise as of the car hitting a stone.

Mr. Coughlin said he drove on to-

(Continued on page 7.)

Neill's

WEEK-END STORE NEWS

Men's Dress Boots, leather either black or brown, with full round toe or recede last, Goodyear welt soles, either heavy or medium $4.69

Men's Box Kip Bluchers, solid throughout $2.95

Men's Heavy Work Boots, solid leather, at exceptional values ..... $3.35 to $4.35

Boys' Genuine Box Kip Blucher, double toe, strictly solid leather throughout. Sizes 1 to 5. Very special $3.25

Other lines, in sizes from 1 to 5½, are priced upwards from $2.60

Youth's as above, sizes 11 to 13 ..... $2.35

Youth's Box Kip Bluchers, in sizes 11 to 13 ..... $2.10

Women's Two-Strap Brown Shoe, solid insoles. Sizes 2½ to 7. On Sale, $2.89

Women's Kid Slippers, in good quality, either two or three straps. On Sale at $2.43

Misses' Box Kip Blucher, solid leather insoles. Sizes 11 to 2 ..... $1.99

Girls' as above, in sizes 8 to 10½, are priced at $1.69

Misses' Fine Box Kip, solid leather. Sizes 11 to 2 ..... $2.35

Girls' as above, in sizes 8 to 10½, sell for $2.00

RUBBERS

We sell only what we believe the best quality made. All first quality—no seconds.

Examine our goods and compare prices —this will convince you.

CHILDREN'S DEPARTMENT

Our Children's Department—nothing better in the Province for equipment and service. Our values are the best that can be procured from the best makers, including such makes as Classic, Hurlbut's Welts and Pussyfoot, and many other makes.

Our Baggage Department is fitted with Splendid Values in Suit Cases, Club Bags, etc.

R. NEILL, LTD.

350-4 GEORGE

Ladies:---

Why do so many housewives ask for "REINDEER FLOUR" because it has never failed to demonstrate its superiority over other Flours.

The Exclusive Ready-to-Wear Stores

SATURDAY!

A Great Value-Giving Day in Women's and Misses' Fashionable

Coats - Dresses - Blouses

Ten of Our High-Grade Winter Coats at Reduced Prices for Saturday Only.

Marvellous Coats—Fabrics are of the most luxurious quality. Big fur collars that you will love to snuggle down into—all wonderfully tailored, beautiful Silk linings; all popular shades. If you want a real good Coat at a Specially Reduced Price right at the beginning of the season, Choose early Saturday

1 Coat—Size. 36 Regular $79.50—Saturday **$67.50**

1 Coat—Size 16. Regular $79.50—Saturday **$67.50**

1 Coat—Size 18. Regular $75.00—Saturday **$65.00**

1 Coat—Size 18. Regular $72.50—Saturday **$62.50**

1 Coat—Size 18. Regular $57.50—Saturday **$45.00**

1 Coat—Size 40. Regular $62.50—Saturday **$50.00**

1 Coat—Size 40. Regular $69.50—Saturday **$59.50**

1 Coat—Size 46. Regular $52.50—Saturday **$40.00**

1 Coat—Size 16. Regular $52.50—Saturday **$40.00**

1 Coat—Size 36. Regular $69.50—Saturday **$59.50**

Poiret Twill & Tricotine Dresses $18.95

Women's and Misses' Sizes.

Every woman requires at least one Dark Woollen Frock for late Fall and Winter wear, and these so smartly styled are exceptionally inviting at Saturday's low price. Braided in scores of fetching ways, brightened with colour in Pipings and Embroideries, and straight of line, with string belts that are decidedly becoming to all types of figures, and certainly handy for no end of occasions. Navy and Black. Sizes 16 to 44 ..... A Great Sale Special, each $18.95

Canton Crepe Dresses $25.00

Navy Blue, Black and Brown.

New Arrivals that have been carefully selected from the leading fashion centres. Dresses that stand out from the ordinary in both Style and Quality. An almost endless variety of models suitable to every type, in sizes 16 to 20 and 36 to 44 bust. Draped and Basque Waists, loose lined pleats and Embroideries ..... Specially Purchased and Priced for Saturday, each $25.00

Beautiful Crepe de Chine Blouses $7.95

Most wonderful assortment of Handsome Suit Blouses, in finest Crepe de Chine, Tuck-in and Overblouse styles; White and all the fashionable colours; plain tailored, embroidered, and beaded fronts. All sizes. Each $7.95

The J. A. McNabb Co. Limited

371 George Street, Peterboro and 166 Princess Street, Kingston.

The Evening Examiner

PHONES — Editorial, 1601. Business Office, 1600. Private Branch Exchange to all Departments.

The Examiner is a member of the Audit Bureau of Circulation.

The Daily Examiner, published every lawful evening. The Peterborough Examiner, Limited. Office, 419 George Street.

The Weekly Examiner, published Thursday morning.

The Subscription Price of The Daily Examiner is $6.00 per year, delivered in city; out of town subscribers, by mail, $4.80 per year; that of The Weekly Examiner is $1.50.

U. S. REPRESENTATIVES.

Special U. S. Representatives — W. H. Stockwell, 629 People's Gas Building, Chicago, Ill.

New York—Charles P. Miller, 225 Fifth Avenue.

Advertising Rates on application.

R. M. GLOVER, Managing Director.

FRIDAY, OCTOBER 20TH, 1922.

REBUILDING THE NORTH.

The Ontario Government has a great responsibility in connection with the reconstruction of Haileybury and other centres wiped out by the recent fire.

What measure of assistance should be given by the province?

It has been suggested that Ontario should assume the municipal indebtedness of the destroyed towns.

500 men have volunteered to rebuild their establishments in Haileybury if there is an assurance from the Government that assistance of this kind will be furnished.

If a considerable portion of the municipal indebtedness is not removed from the shoulders of the citizens it is difficult to see how the great burden is to be assumed by those who want to continue to live in Haileybury.

And yet would the province be justified in establishing a precedent in so far as the indebtedness of a municipality is concerned.

The whole matter should, if it has not already done so, early engage the attention of the Cabinet. What has been done by the Government has been in the way of temporary relief, necessary of course, but having little bearing upon the larger question of the rebuilding of the destroyed communities.

Some assurance from Queen's Park is necessary to inspire confidence in the men of the north.

MR. CRERAR'S TROUBLES.

Lloyd George is not the only political leader who is finding the going rough at the present time.

Hon. T. A. Crerar, chieftain of the Progressive party, is another leader for whom there seems to be trouble gathering fast.

Mr. Crerar's predicament is caused by the suggestion of a possible fusion between the party of which he is the head and what has been called the Progressive wing of the Liberal party.

The plan is not popular among Saskatchewan Progressives, and they are losing no time in showing their hostility to the scheme.

The Progressive secretary for the Province declares that if any such alliance is made the majority of Progressives in the West will consider they have been sold out.

The vice-president of the Saskatchewan Grain Growers' Association gives it as his opinion that a working agreement between the two parties would be the beginning of the end for the Progressives.

In Alberta the feeling seems to be even stronger.

For instance, the Stony Plain local of the United Farmers of Alberta has called upon Mr. Crerar to resign, charging that he is seeking to destroy the identity of the Progressive party, that he refused to lead the Progressives as an opposition party in the House, and that he is associated with a grain company and not in favor of the formation of the Wheat Board.

So far the Progresssive leader has refused to discuss the recent developments, and his comment on the situation is being awaited with interest.

MRS. MORRIS HONORED.

Congratulations are due Mrs. W. R. Morris, of Peterborough, upon her unanimous re-election as president of the Ontario Provincial Command of the Ladies' Auxiliaries of the G.W.V.A.

The fact that no name was submitted in opposition to that of Mrs. Morris indicates that her value as executive head and her deep interest in the movement have been realized and appreciated by branches all over Ontario.

Mrs. Morris was one of the pioneers in the formation of the Ladies' Auxiliary, and her unanimous mandate to "carry on" is a tribute to what she has been able to accomplish.

Her activity on behalf of the Peterborough branch has been duplicated in the Provincial Command, and under her leadership the Ontario body has, as The Examiner pointed out yesterday, developed into an organization that has been of splendid service to returned soldiers and their families.

It speaks volumes for the Auxiliary's desire to continue their work that an effort is being made to obtain a separate charter in order that should the G.W.V.A. itself cease to operate the Auxiliary may still go on looking after the welfare of the families of the men who formed Canada's overseas army.

The success of any movement usually reflects the energy and ability of those at its head, and, viewed in that light, it is evident that Mrs. Morris's leadership has contributed largely to the splendid showing made by the Ladies' Auxiliary.

AN IMMIGRATION SCHEME.

It is recognized that Canada's greatest need is a large increase in population, or, in other words, a stream of immigration of the right kind, filling up the vast tracts of vacant lands in the West.

The placing of an adequate number of settlers on the land means not only great benefit to the West but it also means much for the whole Dominion.

It means a larger population to help assume the heavy burden of taxation.

It means the eventual wiping out of the National Railway deficit.

For Peterborough and other manufacturing centres it means new and large markets for their products.

For these and other reasons that readily suggest themselves, the plans of the Canadian Colonization Association should receive the hearty support and co-operation of the whole Dominion.

It already has the co-operation of the Federal and Imperial Governments and of the National and Canadian Pacific Railways, and Premier Drury has promised, on behalf of the Ontario Government, to do whatever is possible, so far as the province is concerned, to assist.

The scheme in its broad details is simple and yet far-reaching. It is proposed to form a national colonization and land selling agency to populate the 26,000,000 acres of unoccupied land in Western Canada, all less than fifteen miles from a railway, with selected farm immigrants, chiefly from the United States and Great Britain. The Association hopes to be able to induce the owners of these unused lands to offer them for sale to immigrants on an extended payment plan.

The chief difficulty that presents itself in these plans is in persuading the owners to list their lands for sale.

Many of them have been holding their property for speculative purposes, and unless they are forced by a stiff tax on unoccupied lands to abandon their purpose they are likely to continue to hold the land.

Originally the Colonization Association intended to ask for legislation covering such a point, but it has been abandoned.

Perhaps for the success of the scheme it would have been better to have pressed for such a measure.

At all events, however, the proposals seem to be thoroughly in the national interest, and should have whole-hearted support throughout the Dominion.

TARIFFS, TRADE AND DEBTS.

The new American tariff has now been passed by Congress and ratified by the President. Forebodings have therefore become facts, no further concessions or amendments are for the moment to be looked for, and we are reduced to the hope that it may not prove as disastrous to trade as it threatens to be. The new bill imposes higher duties on almost all imports, and on some it imposes duties so high as to be admittedly prohibitive. Among these are imports of cutlery, and the result may be a heavy blow to the trade of Sheffield, which is already passing through a difficult crisis. Woollen goods and some types of cotton goods are also to be so drastically taxed that trade in them must be most seriously hampered. The general tendency of the tariff is to inaugurate a period in which the foreign trade of the United States will be restricted, while an attempt is made to give American manufacturers a monopoly of the home market.

The United States are clearly entitled to enact any tariff laws they please, and to conduct their trade and their industries on whatever lines seem good to them. If we were to criticize the tariff as a tariff it would be because we are free traders, and on economic rather than international grounds. It is obvious that if we, and the rest of the world, cannot sell what we make to the Americans, we cannot buy from the Americans what they make and wish to sell to us. If we did buy without selling, and if the Americans sold without buying, the process would quickly and automatically be brought to a standstill by the movement of the exchanges. The value of the dollar is comparison with other units of currency would soar into the clouds, and American goods would become so expensive in every country outside the United States that no one would be able to afford to buy them. In these latter days we have learned something about the delicate machinery of the exchanges, and our experience is enough to prove to us that a movement which might make a Ford car as expensive as a Rolls-Royce is by no means impossible. It is an iron law of economics, which no action of Congress can change, that the country which will not buy will soon find itself unable to sell.

If, however, the Americans were to determine that they would rather become self-sufficing, the result would be their own affair, and the rest of the world would be compelled to try to adjust itself to the new situation. But in the abnormal circumstances of the present that is by no means the only issue involved. We owe the United States a large sum of money, and we are on the point of arranging to pay it in annual instalments. We cannot pay it in gold, and if we could the Americans would be unlikely to welcome any attempt to do so, for they already possess more gold than they need. We can only pay, therefore, in goods and services. Unless America will let us send her our manufactured goods, and carry for her on the high seas, not only shall we be unable to buy anything from her, but we shall also be unable to pay her the money we owe her. In this matter the Americans have no choice, for they cannot compel us to perform the impossible. We mean to pay them if they wish us to and if they will let us, but we cannot if they will not let us. It is quite conceivable, therefore, that the Fordney-McCumber tariff may turn out to be one of those propositions which reduce themselves to the absurd.—The Westminster Gazette.

EDITORIAL NOTES AND COMMENT.

Lloyd George is down, but it is not safe to call him out.

The Little Welshman is not yet ready to drop out of political life altogether, and he may come back.

Ralph De Palma, famous motor car race pilot, has been sent to jail for speeding. He was only travelling seventy miles an hour, and no doubt considered that pace merely loafing.

The cost of living dropped twelve cents a week in September, according to statistics. It'll take a lot of those drops to make an appreciable difference in the family budget.

With everybody claiming credit for bringing peace in the Near East, it is a natural question to ask, "Who was in favor of war?"

Noting that Sir Lomer Gouin predicts that Canada will retain the Liberal Government for ten years, and in that time will achieve a population of 12 millions, the Ottawa Journal remarks that Sir Lomer's native province will probably contribute rather more than its share to both these ends.

A price-cutting war among motor car manufacturers is now prophesied. It will soon be as cheap to ride as to walk, and a great deal safer.

A MAN'S PRAYER

When I lie down at night
Make me not prey to thoughts that fear the light;
Let not remorse, or shame, or doubt, or dread,
Have right to any place about my bed.

When I rise up at morn:
Give me a slate clean as the day, new-born,
Whereon to write, this day, a record fair,
Unshamed though all the world shall see it there.

When that I trudge with burden of the day:
Grant me good friends to cheer me on my way,
With whom my commerce shall be clean and true,
Taking not more, nor giving less than due.

Till, on that journey I must make alone,
All unafraid, I face the Great Unknown.
—Miles Tyler Frisbee, in The Rotarian

It Pays To Advertise

DAUGHTER WAS WEAK AND NERVOUS

Mother Gave Her Lydia E. Pinkham's Vegetable Compound with Happy Results

Cobourg, Ontario. — "Lydia E. Pinkham's Vegetable Compound was recommended to me for my daughter. She had trouble every month which left her in a weak and nervous condition with weak back and pain in her right side. She had these troubles for three years and frequently was unable to attend school. She has become regular and feels much better since she began taking the Vegetable compound and attends school regularly."—Mrs. John Toms, Ball St., Cobourg, Ontario.

Every mother who has a daughter suffering from such symptoms should give Lydia E. Pinkham's Vegetable Compound a trial. It is prepared from roots and herbs, and can be taken in safety by young and old. It has been used nearly fifty years, and many women owe their good health today to Lydia E. Pinkham's Vegetable Compound.

WISE AND OTHERWISE

By the way, what is peace?

* * *

A radical is one who hasn't yet reached the feed trough.

* * *

As a rule, people who suffer in silence suffer because they are silent.

* * *

The office cynic says a Christian is anybody who gets licked by a Turk.

* * *

What did primitive hunters use for target practice before guides were invented?

* * *

If there is anything in this protection theory, let us by all means have a high tariff on marks.

* * *

The honeymoon is over when he would rather read the sporting page

than listen to a description of her headache.

* * *

It's naughty to marry for money, but the female of the species is more attractive with the kale.

* * *

At any rate, longer skirts on the street should mean a return to prosperity to the musical comedies.

* * *

Americanism is merely an understanding of the relative importance of a European crisis and a world series.

* * *

Universal peace must wait upon a spirit of brotherly love or a confirmed stubborness in cannon fodder.

* * *

It frequently happens that the bankrupt saves enough out of the wreck to buy a car with two more cylinders.

* * *

A bachelor never realizes how important a man can feel when the wife says: "Be quiet, children, your father is talking."

* * *

As a symbol of authority, there

is nothing quite so distinctively American as the swivel chair.

* * *

Ordering school teachers not to dress extravagantly is on a par with urging a beggar not to spend the nickel for a drink.

* * *

And now when a woman smells something burning she can't tell whether it's the roast in the oven or her cigarette on the buffet.

* * *

When a man longs to move to another town where people are not so narrow minded, you may assume that his conscience is bothering him.

* * *

Even if the industrial injunction proves unconstitutional Mr. Ford can always threaten to shut down and bring the country to its senses.

* * *

Correct this sentence: "It is a wonderfully efficient and comfortable car" said the agent, "but you musn't expect over ten miles to the gallon."

THE MYSTERY MIND

Arthur B. Reeve and John W. Grey

(Continued from yesterday)

Renard he would have recognized at once, but Vera was so changed that he was less ready to credit her here as a woman than he had been through his glass from the airplane. Both saw the Strangler at once. They rushed to the man and in an instant detected the canvas in his grasp. No scruples seemed to actuate the couple, for Renard, taking a knife from the pocket of his tattered trousers, forced the fingers of the unconscious gangster. Vera rolled the picture, attempting to slip it into her blouse, but at the demand of Renard she surrendered it to him and helped him tie it about his waist, next to his skin and beneath his clothes.

The painting hidden, Renard turned to the Strangler, kicking him viciously. Vera, glancing around, suddenly exclaimed aloud, pointing with one hand at Dupont's footmarks, clutching Renard's arm with the other.

"Look Shoes New shoes"

"From the airplane," the fox muttered, loud enough so that Dupont heard.

Vera whispered something to her companion, then ran swiftly back into the woods in the direction from which the two had come. Neither of them had glanced toward Dupont. He felt safe; he decided that for the moment they did not intend to follow his trail. Since he could not circle the clearing swiftly enough to pursue Vera, he remained to watch Renard.

The fox made several attempts to rouse the Strangler. He cuffed the head of the man, knocking it from side to side. He kicked the unconscious form again and again. Meanwhile the minutes passed.

Suddenly Dupont caught a breath behind him, but too late. Slim arms of steele locked his, and Vera's voice, triumphant, called to her companion in the clearing.

"Made it Made it Come on and tie him, and remember his eyes"

He was bound with torn bits of the Strangler's clothing. Though he struggle he found the girl's strength above anything he had ever known, and it was useless. These two devotees of the Devil God, who had carried a heavy boat around every waterfall and rapids upon more than a thousand miles of the upper unnavigable Orinoco, bore him without an effort for nearly two hours.

At a sandy island in the broad delta of a minor stream emptying into the lake Evil Eye was waiting. Out in the open sun stakes had been driven, and a huge gourd affixed on uprights in a fashion Dupont could not understand. The preparations were not fresh, for the sand had drifted and the wood dried as though from several seasons.

Without audible direction from Evil Eye the other two placed Dupont upon his back on the ground, lashing arms and ankles and head so that any movement was impossible. Then the old priest went to the river and with a bit of Indian basketwork filled the gourd, which now was directly above the hypnotist's head. In an instant the victim understood. The water torture

A drop fell upon his forehead, somehow comforting and cooling in the heat of his exposed position. After an interminable interval another drop fell in the same spot. Now it was no discomfort. But before the dried shell above would empty itself he would be driven insane; then death would follow. The constant repetition of the slow deliberate dripping of the water on one certain spot was fatal to a living being.

"Evil Eye was preparing that for the Strangler," Vera volunteered, bending over, still enjoying the memory of her single-handed capture. "We'll be back with him by the time you're through."

Dupont heard the echo of their departing footsteps in the sand beneath his head. He began to calculate, mentally, the chances he had for life. He blessed the fact that he was tied out in the open, so that Randolph would see him from above. He wondered if he could last until morning.

(To be Continued.)

In the last ten years more than 1400 inventions to prevent train wrecks have been given trial, without satisfactory results.

KILLED IN AUTO

CALGARY, Oct 20.—(Canadian Press)—Turning over into the ditch on the hill north of Midnapore, an automobile operated by E. Valentine, taxi driver, plunged over the embankment Wednesday night and Helen Longpre, aged 32, was instantly killed Three other occupants of the car escaped with minor injuries.

Sale! Sale! Sale!

OUR BIG FALL SHOE SALE WILL SOON END! HAVE YOU TAKEN ADVANTAGE OF THE WONDERFUL VALUES? TRULY, DURING THIS SALE WE HAVE OFFERED SOME OF THE BEST VALUES THAT WE EVER HAD. EVERY DAY NEW SPECIALS HAVE ARRIVED, SO YOU CAN GET MORE BARAINS THAN WHEN THE SALE BEGAN.

Men! Men! Are You Going to Let This Pass!

MEN'S REGAL BOOTS, IN BROWN CALF OR BLACK KID, AT $4.95

Your choice of several styles in brown calfskin or black kid, with pointed or broad toes. Sizes 5½ to 10. Sale price..... **$4.95**

MEN'S BROWN CALF BOOTS, $3.95

Made of good quality brown calf in blucher style, with broad toes. They have Neolin soles and rubber heels. Sizes 6 to 10. Regular $6.00. Sale price..... **$3.95**

200 PAIRS LADIES' PATENT LEATHER STRAP SLIPPERS, $2.49

These are $5.00 Shoes, but a special buy enables us to sell them at $2.49. Three styles, with one strap and buckle, two straps and buckles and one strap and two buttons. All have low heels. Sizes 3 to 7. Sale price..... **$2.49**

LADIES' BLACK OR BROWN OXFORDS, $2.95

These are made of good quality calf in black or brown. They have low heels and good weight soles. Sizes 2½ to 7. Sale price..... **$2.95**

Guaranteed First Quality Rubbers at Sale Prices

LADIES' RUBBERS
To fit all lasts. Sizes 2½ to 7. Sale price, **89c**

CHILDREN'S RUBBERS
Sizes 4 to 10 at..... **65c**
Sizes 11 to 2 at..... **75c**

MEN'S RUBBERS, $1.15

BOYS' RUBBERS
Sizes 11 to 13 at..... **75c**
Sizes 1 to 5 at..... **90c**

D. Zacks 424 George Street

ANOTHER BIG REDUCTION IN Ford PRICES.

New prices are lower than ever before in history—$50 off open models and $85 off closed models establishes a new low price level.

	Old Prices	Present Prices	Total Reduction
Chassis - -	$445.00	$345	$100.00
Runabout -	495.00	405	90.00
Touring - -	535.00	445	90.00
Truck Chassis	575.00	495	80.00
Coupe - -	840.00	695	145.00
Sedan - -	930.00	785	145.00

The above prices are f.o.b, Ford, Ontario, Government Sales Tax Extra.

Starting and electric lighting on Chassis, Runabout, Touring and Truck Chassis, $85.00 extra. On Coupe and Sedan, starting and electric lighting *are Standard Equipment.*

DUFFUS MOTOR SALES, Peterboro

Branches: NORWOOD and MILLBROOK.

Peterborough, Durham, Victoria, Hastings and Northumberland—A Page for District Readers

THE DAY'S DOINGS AS RECORDED BY THE EXAMINER'S STAFF OF CORRESPONDENTS.

Household Necessity

Make Gillett's Lye your household assistant. Use it for making soap--for washing dishes--for cleaning sinks--for washing greasy pots and pans. It cleans and disinfects

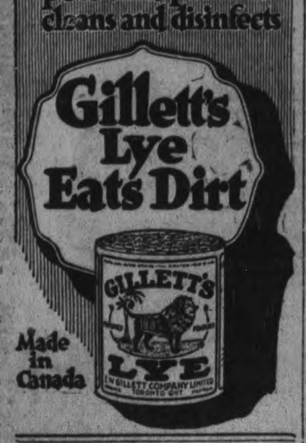

MARQUIS OF SALISBURY MAY BE CALLED OUT.

LONDON, Oct. 20.—The Canadian Press learns from an authoritative source that if Bonar Law should decline to form a Ministry, His Majesty would, on Lloyd George's advice, send for the Marquis of Salisbury.

The present Marquis of Salisbury was Under-Secretary for Foreign Affairs 1900-1903, Lord of the Privy Seal 1903-1905, and President of the Board of Trade in 1905. As a Conservative, he represented Darwen Division, 1885-1892, and Rochester, 1893-to 1903.

NO BAPTIST SERVICE WARSAW, SUNDAY.

WARSAW, Oct. 20.—There will be no service in the Baptist Church on Sunday morning, Oct. 22, owing to the Baptist Convention in Toronto.

SERVICES AT INDIAN RIVER.

INDIAN RIVER, Oct. 20.—There will be no service in the Baptist Church on Sunday evening, Oct. 22. The service is withdrawn in favor of Bethel anniversary.

Pastor Chorley will commence a series of special addresses in November on "Prophesy in Current Events" and "The Lord's Return."

CAMPBELLFORD AND DISTRICT

Cheese Board Held Meeting Yesterday—Curling News—Personals.

CAMPBELLFORD, Oct. 30. — The Rev. Major Bellford of Codrington ,the Conservative candidate for East Northumberland, addressed a social gathering held by the Men's Club of Christ church at the Parish Hall on Thursday evening. Many out-of-town visitors were present and all enjoyed a splendid evening's entertainment.

Cheese Board.

The Cheese Board met in the Farmers' Club rooms yesterday. There were 785 boxes boarded and all sold at 18 11-16c. Buyers present were: Messrs. Morton, Cook, Ivey Thompson and Gillespie. Mr. Ivey took 275, Mr. Thompson 230, Mr. Cook 200 and Mr. Morton 80. Bidding was brisk and the meeting closed before noon.

Curling News.

The forty-eighth annual meeting of the Ontario Curling Association was held this week in Toronto, when officers were elected for the coming season, prizes disbursed and plans discussed regarding the entertainment of the Scottish curlers this winter. It was decided to try and adhere to the first itinerary announced of having the Scottish curlers at Kingston, Hamilton and Detroit 2 days, at Toronto five days and at Peterborough, Lindsay, Galt, Owen Sound and London one day.

The secretary's report showed that the association had 4,733 members last year, an increase of 246 over the preceding year. The treasurer's report showed a balance of $544.28 in the bank.

Tankard Groupings.

Group No. 1—Kingston, Napanee, Belleville, Campbellford, Picton; play at Napanee; umpire, Dr. R. A. Leonard.

District Cup.

District No. 3—Belleville, Campbellford, Cobourg, Colborne, Picton, Port Hope, Oshawa; play at Cobourg; umpire, Mr. J. Bickle.

New Street Lights.

The Water and Light Commission have installed new bracket lamps on George, Queen and Church streets. Denike's Hill has also been taken care of and both citizens and motorists will appreciate the lighting improvements on this important thoroughfare.

General News.

John R. Wilson of Rylestone, has purchased a new Sedan.

The steamer "Geneva" locked through Campbellford about three o'clock on Thursday afternoon, bound for Frankford.

Wm. Abernethy is still bemoaning the loss of a pair of prize white Wyandottes which were evidently loaded on the wrong waggon at the Norwood Fair.

Personal Mention.

Miss Dorothy Colville of Booth street, gave a shower on Monday evening in honor of Miss Eleanor Jean Kennedy on the eve of her approaching marriage.

Dr. and Mrs. L. Vosper of Kingston, Ont., are visitors in town, the guests of Mr. and Mrs. Ed. Plummer.

Mr. Harry Reinhardt of Toronto, was a visitor in town this week, attending the Burgar-Kennedy wedding.

Mrs. Josephine Tait and her little daughter, Jean, leave for Belleville on Friday, where they will be the guests of Mrs. Tait's sister, Mrs. McIlrath.

Messrs. Lawson and Haddow, of Peterborough, were in town on officials business on Thursday.

are you one of the marked 4?

Do your gums bleed easily? If so, take heed. Pyorrhea is coming. It strikes four persons out of every five past forty, and thousands younger, endangering their priceless teeth and health.

Brush your teeth with

Forhan's FOR THE GUMS

More than a tooth paste —it checks Pyorrhea

35c and 60c in tubes

LOCAL DELEGATES AT ST. CATHERINES

Young People of Peterborough District Well Represented at Dominion Convention of A.Y.P.A.

ST. CATHARINES, Oceober 20. —(Special.)—Among those present from Peterboro and district are—Miss J. Horsfield, Miss A. Horn, Elmer G. Brown, Gordon Horn and Richard Carveth, of St. John's, Peterborough; Miss Helen Burgess of St. Luke's, Peterboro; Ralph Turner, of All Saints', Peterboro; Miss Lilian Clarke of St. Thomas, Millbrook; Miss Annie Langley of St. George's, Hastings; Horace W. Hill, of Christ Church, Omemee; Mrs. W. M. Graham, Rev. C. G. King, Miss Blanche Graham, of St. John's, Lakefield.

The oldest delegate is Mr. Bemister of Haliburton.

All attended the inspirational dinner held in St. Thomas school room, on Tuesday evening, and also the Holy Communion held in St. Thomas church at 8.30 a.m.

The district of Peterboro is represented on several committees, Miss Horsfield being on the resolution committee, Ralph Turner being appointed on the Nomination Committee, and Miss Graham on the Finance Committee.

One of the first speakers, who is always sure of a welcome in A.Y.P.A. circles was Clarence Bell of Osgoode Hall, Toronto, who for many years was president of the Dominin Council and who is an old Lakefield boy, being a son of Dr. and Mrs. A. Bell.

PERSONAL NEWS FROM HASTINGS.

HASTINGS, October 20. — Mrs. John Carey, of Toronto, is spending a few days the guest of Mr. and Mrs. James Logan.

Mrs. Alexander, of Belleville, left for her home on Wednesday, after an extended visit with Mr. and Mrs. James Stevenson.

Mr. and Mrs. F. W. Fowlds were in Campbellford on Wednesday attending the Burger-Kennedy nuptials.

Mr. and Mrs. F. Blake spent Sunday with friends in Norwood.

Born—To. Mr. and Mrs. I. F. Simpson—a son.

Mrs. D. Scriver has returned home from visiting friends in Kearney.

Mr. Raymond McGuire spent Wednesday in Campbellford.

Mr. Winter Runnels, of Orillia, spent Monday in town, the guest of his parents, Mr. and Mrs. F. G. Runnels.

Mr. R. F. Sedgwick, of the Prudential Life Insurance Co., Peterborough, spent Thursday in town.

Mr. W. Milldenhall, of Peterborough, has accepted a position as foreman of the G.T.R. section here, and has moved his family into Mrs. Hughes' house on Clyde Street.

Mrs. Alex. Fleming, of Colborne, is spending a few days with Mr. and Mrs. W. Fleming.

Mr. Holgate, of Toronto, has purchased the beautiful summer cottage of the English estate.

Mrs. James Logan and Miss Grace have returned home from visiting friends in Toronto.

MAY WED TO-DAY.

PARIS, Oct. 20. — (Canadian Press).—Unconfirmed reports says the ex-Kaiser is to wed to-day.

WARSAW AND THE DISTRICT

Women's Institute Sending Relief to Fire Sufferers in North Ontario — News Paragraphs.

WARSAW, Oct. 19.—On Tuesday evening, Oct. 24, all who are interested in a teachers' training class are asked to meet in the Methodist parsonage at 8 o'clock.

Executive Meeting.

There was a meeting of the township S. S. Executive on Friday evening in the Baptist Church.

Sending Relief.

The Women's Institute is sending relief to the northern fire sufferers. Any contributions may be left with Mrs. Wasson, Mrs. George Taylor or Mrs. Richard Batten.

The U.F.O. are having a meeting on Wednesday evening on the relief question.

Laid at Rest.

At the funeral service in memory of the late Reginald Clark on Sunday in Bethel Church, Rev. G. F. Weir, in extolling the exemplory life led by deceased, said his work and clean conduct were worthy of emulation in the community. The young man, he added, had been a great influence for good.

Ernie Batten sang "In That Upper Garden." There were many beautiful floral tributes. A number of the pupils from deceased's school occupied two seats near the front. Immediately after the service the funeral cortege proceeded to Campbellford for interment.

Women's Institute.

At the Women's Institute last Thursday Miss Ferena Cooper, Secretary, was appointed delegate to the convention in Toronto on November 23, 24 and 25. It was decided also to give three prizes—$3.00, $2.00 and $1.00—for the three best essays on the "History of Dummer," open to those schools which take part in the Fair.

The young ladies gave their reasons for attending the Fall Fairs. Every one spoke of seeing the crowd and meeting people one seldom met elsewhere. Fancy-work, flowers, poultry, baking, etc., were also given among other reasons. One older woman spoke of Chemong Fair, and another of the benefit of public speaking and singing. Others laid particular stress on community singing and on the cattle, especially some Herefords which had been shown at several Fairs.

At the next meeting Rev. Chorley will address the ladies on "The Tasks of Our Mothers Today."

News Paragraphs.

Many people from this district took in Norwood Fair.

Mr. and Mrs. R. N. Kidd are spending their holidays with Mr. and Mrs. James Hawthorne.

Dr. Munro has gone for a few days' visit with his mother.

Mr. and Mrs. Clark returned to Campbellford on Monday.

Sunday in the Churches.

Rev. G. Graham conducted the services at Warsaw Presbyterian Church and at Cottesloe Church.

Rev. Chorley conducted the Baptist Sunday School and services.

Sunday School was the only service in the Methodist Church.

BAILIEBORO HAD AN ANNIVERSARY.

Followed By a Supper on Monday With Another Supper Billed For Wednesday.

BAILIEBORO, Oct. 18.—The anniversary services, which were held in the Methodist church on Sunday morning and evening, were both a great success. Possibly on account of the rain during the morning the crowd was not as large as it was at the evening service.

Rev. W. T. Wickett, of Tyrone, who was a former pastor of this church, conducted both services, which weer very much appreciated by the congregation and a message was left for all who were present which will not soon be forgotten.

Special efforts were put forth by the choir to make the day a success.

Rev. R. M. Patterson conducted the services at Tyrone in Mr. Wickett's absence, taking the regular church service in the morning and addressing an Epworth League rally service in the evening.

The new lighting system was installed for the occasion, which proved to be very satisfactory, and a great improvement over the former lights.

The following Monday evening a fowl supper was held in the Tuxis Boys' hall. The supper commenced at 5 o'clock and the crowd continued coming until 8.30 o'clock.

There was an abundance of everything to supply even more than were present, and after the entertainment a quantity of the pies and cakes were disposed of by auction, and an abundance was left over for a social which will be held on Wednesday evening in the Tuxis Boys' hall. Hector Jewison acted as auctioneer, very ably filling the position, and at the conclusion of the sale the crowd showed their appreciation by singing "For he is a jolly good fellow.

The crowd came from both far and near, some from Peterborough, Port Hope, Millbrook and the local Presbyterian and Anglican friends turned out exceedingly well.

After the supper a good entertainment was provided in the Methodist church. Those taking part in the programme were: The Bensfort orchestra, composed of Miss Elva Emberson, Messrs. Harold Moncrief, Wilber Wood, Lawrence Finney, Jas. Wood, Clifford Emberson, Mrs. (Rev.) Thos Dodds, gave the larger portion of the programme and delighted the audience with her readings and solos. Keith Barnard also rendered several vocal solos. Rev. W. T. Wickett, who preached the anniversary services, remained over for the supper and gave a splendid address, stating the pleasure that it afforded him to be present at a social and to meet his many friends that he made while on the circuit. Rev. R. M. Patterson took the chair and also gave an amusing talk which suited the occasion.

"His Master's Voice"-
Victor Records
Reduced in Price

Basing our action on our firm faith in the prosperous era upon which we are entering, and desiring to secure for the public a share in the efficiency of manufacture which public appreciation has enabled us to develop, we announce the following reduction in price:—

10-inch Double-sided Records formerly sold for 85c Now Reduced to

75c

Berliner Gram-o-phone Co., Limited
MONTREAL

Perfect Service in Victrolas and Records at the Finest Victrola Parlours in Peterboro

Heintzman Hall
Royal Bank Building - Hunter Street

E. V. Warne, Jeweller
325 George St., Near Charlotte
Is the Authorized George St. Agent for "His Master's Voice" Victor Records.

KING'S WHARF

KINGS WHARF, Oct. 20.—Miss Katie Perdue has returned to Ennismore after spending a few days visiting friends here.

Mr. and Mrs. Michael Harrington and Mrs. Wm. O'Neill spent Sunday the guests of friends in Peterboro.

Mr. and Mrs. Thos. Murray have returned to their home in Peterboro after a pleasant visit with Mr. and Mrs. Wm. Herlihey.

Mrs. Thos. Perdue and family of Peterboro have returned home after visiting Mr. and Mrs. Thos. Twomey.

The many friends of Mrs. Wm. Herlihey sr., will regret to learn of her illness and hope she will be around again in a few days.

Mr. and Mrs. Patrick Perdue spent Sunday in Peterboro owing to the illness of Simon Perdue.

A large number from here attended the Plowing Match in Lindsay last week.

A number from here attended the dance at Simon O'Connell's Tuesday night.

The many friends here of Simon Perdue of Peterboro will regret to learn of the serious illness and hope for a speedy recovery. Mr. Perdue was blacksmith here for a number of years before moving to Peterboro and is well known in this locality.

Silk Under Things

The makers of Kayser "Italian" Silk Underwear (Made in Canada,) the high quality and exclusive features of which are recognized as standard, strongly advise the use of Lux. They say:

"Lux renews the beauty and lustre of these excellent garments. Silk Underwear should be washed at home, preferably with Lux."

A quick gentle washing in the rich Lux suds will make your underwear as clean and fresh as when new. The thin white satin-like flakes of Lux are made by our own exclusive process, and dissolve instantly into a rich bubbling lather as harmless as pure water itself.

Lux stands supreme for washing silks and other fine fabrics. It is sold only in sealed packets—dust-proof!

LUX

LEVER BROTHERS LIMITED, TORONTO

B20

PACKAGES 15¢

SMOKE
OLD CHUM
THE
TOBACCO OF QUALITY

BUY THE ½ LB. TIN

"It's all Right"

That's what our customers say about Comfort Soap—the bigger, better bar of the finest laundry soap. Wrappers exchangeable for valuable premiums.

Save the Wrappers

Pearl White Naptha Soap is the finest laundry soap, with naptha added, giving great power to dissolve dirt. Both Comfort and Pearl White Naptha Soaps improve with age. Put in a good stock and exchange the wrappers for premiums.

Send for Premium book.

Comfort Soap Premium Store
80 King Street West, Toronto

'3

OMEMEE CORRESPONDENCE

OMEMEE, Oct. 19.—Mr. Joseph Beatty was a business visitors in Lindsay on Monday.

Mr. and Mrs. R. Howden are visiting their daughter, Mrs. H. Biglow, of Bethany.

Mr. and Mrs. Clarence Laidley of Peterborough visited friends in town on Saturday.

Mr. Joseph Bradley was in Peterborough on business Saturday.

Mr. Joseph Bradley was in Peterborough on business Saturday.

Mr. and Mrs. A. Claxton of Lindsay, accompanied by Rev. Hugh Dobson of Regina, were the guests of Rev. and Mrs. Stillman on Sunday.

Miss Mabel Weir of the Peterborough Normal School was the guest of her parents, Mr. and Mrs. D. Weir.

Mrs. (Rev.) Earl and daughter of Port Credit are the guests of Miss Edith Robinson.

Messrs. L. A. Southworth and Mackey attended the ball game in Peterborough on Friday.

Mrs. Wm. Corneil attended the funeral of her friend, Mrs. Easson of Peterborough, on Saturday.

Mrs. Mulligan of Lindsay visited her mother, Mrs. MaCrea, in town this week.

Mrs. W. Fallis of Bethany is visiting her daughters, Mrs. J. Shields and Mrs. Bradburn.

Mr. Ed. McConnell of York visited his mother, Mrs. Robert McConnell, in town on Sunday.

Mr. Willard Stillman of Greenbank was the guest of his parents at the parsonage over the week-end.

Mr. and Mrs. J. Fanning and children of Janetville visited at the home of Mr. William Rehill on Sunday.

Mr. W. Lamb was a visitor to Peterborough on Saturday.

Mrs. Staples of Lindsay visited her sister, Mrs. William Earl, in town last week.

Rev. R. F. Scott attended a meeting of the Synod in Toronto during the past week.

Mr. and Mrs. Parker and daughters of Peterborough were the guests of their son, Mr. Fred. Parker, in town on Sunday.

Mr. George Norris of Toronto was in town last week and renewed his many old friends.

Messrs. J. M. MaCrea and Arthur MaCrea of Toronto visited their mother in town last week.

Mrs. Gray of Peterborough and Mrs. Gamsby of Port Hope are visiting their sister, Mrs. William McQuade.

Miss Marjorie Adams of Janetville visited her parents, Mr. and Mrs. R. J. Adams, on Sunday.

Miss Nettie Rutherford has returned home after a pleasant visit with friends in Toronto.

Mrs. Graham and two grandchildren of Chicago are the guests of the former's parents, Mr. and Mrs. Isaac Glenny.

A number from here attended the fowl supper at Mount Pleasant on Monday evening.

Miss L. Curry was a visitor to Peterborough on Saturday.

Miss Marion Carey of Orange Corners attended the teachers' convention in Peterborough on Thursday and Friday, and afterward spent the week-end at her home in town.

Miss Maurine Stillman of Brooklyn visited her parents at the parsonage on Saturday.

Mrs. J. Bushnell was a visitor to Peterborough on Saturday.

Dr. Goldie of Toronto made a professional visit to town last week to see Mrs. MaCrea, who is ill at her home.

Mr. and Mrs. B. Pogue and son visited friends at Breckin on Sunday.

Miss Mina Balfour of Peterborough visited her parents, Mr. and Mrs. Robert Balfour, over Sunday.

Mr. Leighton was a business visitor to Peterborough on Saturday.

Mrs. William Earl is spending a few days with Lindsay friends.

Mrs. Isaac Fee and daughter, Miss Gladys, were visitors to Peterborough last week.

Mr. and Mrs. P. Meehan of Battle Creek, Michigan, are visiting friends in town.

Misses Alderson and Hart of the school staff were visitors to Peterborough on Saturday.

Mr. William MaCrea of Winnipeg is visiting his mother and sister in town.

Rev. R. F. Stillman took charge of the services in the Methodist Church in Dunsford on Sunday.

The Ladies' Aid of the Methodist Church intend holding a quilting bee in the Sunday School room on Friday afternoon.

Mrs. Brownscombe of Cobourg has returned home after a pleasant visit with her sister, Mrs. J. J. Nichols.

Mr. and Mrs. Percy Skitch of Thurstonia were the guests of Mr. and Mrs. Reuben Bradley on Wednesday.

Messrs. Swanson and Owens of Toronto are camped down the river duck shooting, etc., with Guide Parsons.

Mr. and Mrs. Ward of Norland were the guests of the latter's parents, Mr and Mrs. J. J. Nichols, on Sunday. Mrs. Germyn Palmer and children accompanied them home for a short holiday.

A large representation of citizens from this vicinity attended the ploughing match in Lindsay last week.

Mrs. F. Bent was a visitor to Peterborough on Saturday.

Mr. Green of Peterborough will occupy the pulpit in the Methodist Church next Sunday.

Miss Annie Clemett was a visitor to Peterborough last week.

Anniversary Services.

Anniversary services will be observed in the Presbyterian Church next Sunday. Rev. Norman MacGillvary of Knox Church, Orillia, will occupy the pulpit. On Monday evening a fowl supper will be held, followed by a splendid programme.

Women's Auxiliary.

The Women's Auxiliary of the Anglican Church are sewing for a bale of clothing to be sent to St. Barnaba's Mission, Onion Lake, Sask.

Rescued Four Children.

Mr. Aikens of Port Hope was a visitor in town on Saturday on his way home from Haileybury, where he not only witnessed the fire, but rescued four children and the mother of a family.

Sending Bale.

A bale of clothing is being packed in town for the fire sufferers in Northern Ontario.

Purchased S. A. Lot.

Richard Morton has purchased the Salvation Army barracks and lot and is now busily engaged in tearing the building down. He intends using the brick and timber to erect a new blacksmith shop to replace the one recently destroyed by fire.

A GOOD WHITEWASH

Slake one-half bushel of fresh lime with boiling water, covering the receptacle to keep in the steam. Strain the liquid through a fine sieve, and add seven pounds of fine salt, previously dissolved in warm water; three pounds of ground rice, boiled to a thin paste and stirred in; one pound of white glue, soaked first in cold water until swollen, then carefully melted over fire.

To this mixture add five gallons of hot water and let it stand covered for a few days before using.

COMBS.

Very high Spanish combs now come in all colors as well as in the natural tortoise shell and the composition materials that imitate it. Jet, carved or plain, make lovely ones.

Perhaps it wasn't Tea that inspired the writing of *"Auld Lang Syne,"* but

SEAL BRAND TEA

is par excellence

"The Cup of Kindness."

CHASE & SANBORN, Montreal.

A Lucky Purchase

Mr. Fine has just returned from a business trip to the large manufacturing centres: He found many dealers willing to sacrifice goods practically at his own price for cash, and he purchased heavily in many lines. His great savings on the purchase he now passes on to his customers. Following are just a few of the many attractive items:

LADIES' WINTER COATS AT $19.98—Ladies' Coats, made in Velour, Zibelines; very nicely embroidered with fur collars. Reg. price from $30.00 to $35.00, for **$19.98**

50 COATS of different qualities and assorted shades; several styles ..... Regular price up to $25.50, for **$15.98**

$20.00 LADIES' HOME-SPUN SUITS ..... Very nicely embroidered, for **$12.98**

$25.00 SERGE DRESSES ..... Very nice assortment, for **$14.98**

12 SERGE DRESSES—Good styles. All-Wool ..... Regular price up to $17.00, for **$7.98**

A BIG ASSORTMENT OF LADIES' SILK WAISTS, in tricolettes, crepe de chines, georgette and satin. Very good values, upwards from **$2.98**

$8.00 LADIES' SWEATERS, in tuxedo style, some two-toned shades, for **$3.98**

EIDERDOWN KIMONAS, good variety, on Sale at, upwards from **$3.98**

$1.75 LADIES' HOUSE DRESSES for **98c**

GIRLS' COATS. Seventy-five Girls' Sample Coats in the biggest assortment ever had, upwards from **$3.50**

MEN'S OVERCOATS. A big shipment of Men's Overcoats just received. The finest assortment and the biggest value in town. These are priced from ..... **$12.98 To $35.00**

BOYS' OVERCOATS, in all sizes, good heavy materials. Just right for boys. The prices are very, very low, starting at **$3.98**

MEN'S SUITS, in tweeds, worsted and serge, in very good qualities, and at a very low price.

MEN'S SWEATERS, good variety and very good values, starting at **$1.98**

BOYS' AND CHILDREN'S SWEATERS, about 10 dozen (just received), and priced upwards from **89c**

$2.50 MEN'S ALL-WOOL UNDERWEAR, Penman's make, at **$1.48**

$1.00 MEN'S SOCKS, in all-wool, good assortment of colors, at **49c**

39c BOYS' RIBBED HEAVY STOCKINGS for **25c**

75c BOYS' HEAVY WOOL STOCKINGS, all sizes. Priced at **49c**

$1.00 MEN'S FLEECE-LINED GLOVES, with one fastener, in black and brown. Only one pair to a customer. Priced at, pair **39c**

SAVE FROM 25 TO 50 PER CENT. ON FURNITURE AND BEDDING. Hundreds of customers are satisfied with this line and prices. Why not you? A call for this line will prove everything in Furniture, such as Dining-room Sets, Bed-room Sets, Parlour Sets, etc.

ABOVE LIST IS NOT BY ANY MEANS ALL OF THE BARGAINS. PRICES ARE SO LOW IT WOULD NOT BE BELIEVED UNLESS YOU SEE THEM. CALL AND INSPECT THEM.

M. FINE

427 GEORGE ST. A Few Doors North of Examine

The Big Noise on George Street Is at Botnick's

The Sale that has cleaned up many lines completely, and sent home more pleased buyers than any other such event in years. It is truly the

Year's Greatest Sale

Of Men, Women and Children's Clothing, Furnishings, Dry Goods, Millinery Shoes and Rubbers. Two Stores crowded with Bargains. New Goods bought very low, also put on sale at Sale Prices as received. Come and share the good things.

COME TO THE RIGHT PLACE. MAKE SURE OF THE PLACE. YOU WILL BE SURE OF THE BARGAINS.

BOTNICK BROS. 430-432 George St.

WALES TURNS TO SOCIAL MATTERS

Anxious to Investigate Important Problems First Hand.

LONDON, October 19 (Canadian Press). — Now that the Prince of Wales has brought his series of visits to the Overseas Dominions to an end, except the prospective visit to South Africa, which is not likely to occur in 1923, he is anxious to turn his attention seriously to various social matters of outstanding importance in this country. He has been considering social problems rather deeply, according to a correspondent of the London Daily News, and is anxious to investigate them at first hand. He will probably spend a good deal of time thereat next year.

The great amount of good that King Edward VII. was able to do as Prince of Wales is recalled by the present Prince of Wales, in the way of lending support to all objects that had for their purpose the uplifting of the masses of the country as a whole, and he feels that in the career of his grandfather he has a worthy example to follow. He will certainly do all that is in his power to work along the same lines.

The Prince always has had the cause of the working classes at heart, as he has shown on many occasions. He has already discussed this problem with several members of the Government, as he realises that this is at once a vital and pressing matter.

As he has so often declared in his public utterances, the cause of the ex-service men is one that lies very close to his heart, and he would like to see these men more generally employed than is at present the case. He knows, however, that this question is surrounded by many difficulties, and that in particular it would be a manifest injustice to dismiss women wholesale from the industrial life of the nation to be replaced by former sailors and soldiers.

Other things being equal, however, His Royal Highness is most anxious that no one who fought for his country should be left without employment. He has set a good example in this direction as an employer of labour himself, and at his farms on Dartmoor and elsewhere a large proportion of his workers are ex-service men.

The Prince has taken a leading part in promoting the British Empire Exhibition, which is to be held at Wembley Park, near London, in 1924, and recently, when he visited the Exhibition site, he made particular inquiries as to the number of men who were now engaged on the work, and how many would be engaged before it was completed. He expressed satisfaction on being informed that a large number of men previously out of work were then employed in preparing the Wembley Park for the great Exhibition.

MOULDED SALMON WITH PEAS

(By Bertha E. Shapleigh)

1 pound salmon, freed from skin and bones, 1-2 teaspoon salt, few grains of pepper, 1 1-2 cups of thin cream or top milk, 2 eggs, and slight grating of nutmeg.

Put salmon, after removing skin and bones, through the meat chopper. To this add seasonings, eggs slightly beaten and cream. Turn into a buttered mould, set mould in a pan of water, and bake until firm, about twenty minutes. Remove from mould and serve with one cup cream sauce to which has been added one cup cooked peas.

If this is baked in a border mould it is pretty to serve the peas in the centre and sauce around the fish.

Furniture Prices Slashed at Home Furnishing Co.

CLEARING SALE

Positively the best values we have yet offered. A complete stock of New Goods all Reduced in Price for the Greatest Week-End Offerings. Did you ever read or hear of such prices as these:

Solid Oak Dining-Room Suites $119.00

In golden oak fumed oak and walnut finishes. Consists of Buffet, Extension Table and set of six Chairs, covered in solid leather. Regular price, $190.00.. Sale price **$119.00**

Golden Oak Dining Suites $79.00

Consisting of Buffet, Extension Table and set of Leather-Covered Chairs. Regular price, $115.00. Sale price, for complete set **$79.00**

Kitchen Tables

Size 4ft., large White top, turned legs, and drawer. Regular Price $7.50 ..... Sale Price **$3.95**

$300 Chesterfield Suite $195

Large Chesterfield, has three panel spring back, flat spring pillow arms, deep spring seat, fitted with loose spring cushions; well constructed and upholstered in imported Floral Tapestry; large Arm Chair and Rocker to match. Reg. Price $300.00. Sale Price.... **$195.00**

Mahogany and Walnut Dressers

Large case and three long drawers, large British plate mirrors and guaranteed construction. Regular price, $40.00. Sale price **$26.50**

Surface Oak Tables

Large Extension, heavy pedestal, with three large leaves. Reg. Price $22.00 ..... Sale Price **$14.50**

All-Iron Springs

Double woven wire, very strongly reinforced and absolutely guaranteed ..... Reg. Price $10.00. Sale Price **$5.95**

Pure Felt Mattress

All Pure Felt, roll edge and good strong Ticking. All sizes ..... Reg. Price $10.00. Sale Price **$5.75**

Quebec Heaters

Guaranteed to burn Coal or Wood; plenty of nickel. Many different sizes ..... Ranging in price from **$14.50**

Congoleum Rugs

Wonderful designs and many patterns to choose from. All sizes. From **$7.50**

Golden Oak Dresser

has Three Long Drawers, Large Case, and Large Bevel Mirror ..... Reg. Price $28.00. Sale Price **$16.90**

Sliding Couch

A Few Only left of All-Steel construction, covered in Green Denim or Cretonne. Makes a Couch by day or a Bed at night ..... Regular Price $18.00. Sale Price **$9.95**

White Enamel Iron Beds $4.55

of Snow-White Enamel, brass caps. All sizes. Regular Price $8.50 ..... Sale Price **$4.95**

Upright Brass Beds $12.95

Heavy two-inch posts, fine upright pillars. Guaranteed not to change its colour. Reg. Price $20.00. Sale Price **$12.95**

Home Furnishing Co., 208 Charlotte St. Phone 1428w H. Florence, Mgr.

APEX

10 Inch Double Side Phonograph Records

65c

The Record That Wrecked Record Prices

Patronize

Apex Dealers not only for APEX Phonograph Records, but for other merchandise as well.

Why?

Because Apex Records are sold both by the manufacturer and the Dealer at a much smaller profit than other records.

A retail store must be efficiently run to handle Apex Records on the present profit, and the fact that a Dealer does handle Apex Records indicates that other lines of merchandise he sells are also sold to the public at reasonable prices and entitles the Dealer to your patronage.

Bear in mind that Apex 10-Inch Double-Sided Phonograph Records are sold retail at 65c and are guaranteed to be superior to other records at 75c.

Why Pay More?

SOME BEST SELLERS

Why Should I Cry	4557	Georgette	467
Coal Black Mammy	584--463	Three O'clock	584--4514
Just a Memory	583	The Sneak	4558
Up To You	4556	Wild About Harry	4554
Stumbling	477	Indiana Home	471
Swanee Smiles	4560	Tricks	4560

WILLIE ECKSTEIN HIMSELF AND TRIO PLAY

Lest You Forget	585	Holland Moon	

The Sun Record Co,, 210 Adelaide St. West, Toronto, Ont.

CROWN'S EVIDENCE COMPLETED

(Continued from Page 3.)

ward home and passed Evans' car several hundred yards beyond Boyler's. It had drawn upon the right side of the road in front of Mr. Snowden's house. One man was in the car, another behind it, and a third man was back down the road.

Witness averred that the car followed a straight course up the hill in front of Boyler's.

Detective Meagher exhibited a rough diagram indicating the comparative location of points mentioned in evidence, together with the actual measurements.

Inspector Reid testified that he was on duty at the police station on the night of the accident. The accused in reporting the affair said he didn't see the boy until he struck him.

Mr. Hutcheson—Did you notice any odor of liquor? —Yes. I was standing beside the table and Evans was sitting in a chair. I could smell liquor off him.

Mr. Gordon—You're not a judge of alcohol are you?—I've smelt a lot of it.

Evans seemed disturbed and depressed?—Yes.

He expressed his sorrow to you? —Yes.

Chief Newhall.

Chief Newhall said that the accused reported the accident to him at the police station.

"I didn't know anything about it then. Evans told me was driving the car at a speed of about 25 miles an hour. He said the boy appeared suddenly just before the car struck him."

When he heard the boy was dead, the Chief told the accused that he didn't want to hear anything more.

"I sent for the doctors and when I heard them coming up the stairs, I sent Evans into the next room. After conversing with the doctors, one of them said he would like to see Evans. I told them not to ask him anything about the accident."

Chief Newhall said that a policeman had sat behind the wheel of Evans' car and it was found that the top of the wheel was on a level with the top of his face.

"He wouldn't have the view of an ordinary driver in the position he sits," witness said, explaining that the seat on the stripped chassis was lower than the usual seat level.

"I smelt liquor from him several times when he was speaking to me," the Chief replied to the prosecutor.

"It has been suggested that you had a wonderful supply of liquor near where Evans was sitting in your room. What do you say as to that?

"There was no liquor in my office when Evans was there. There was some stored in a little room directly across the police court room. Two brick walls were between it and where we were."

Grace Turner.

The Crown next called a number of the children who were on the road near Boyler's that evening. Grace Evans, aged 16, said she watched the car as it came from up the road from the Locks bridge.

"It seemed to zig-zag on the road. It didn't go into the ditch on each side, but almost. I watched it until it passed, and it was going all of 40 miles an hour."

Witness said that as it approached where she and her companions were standing on the road near the top of the hill at Boyler's, one girl stayed as if "petrified."

"I went to pull her out of the way and the car just brushed past me. In front of Boyler's it seemed as if a bundle was thrown away from the car."

Mr. Hutcheson — Did you know what that bundle was? No.

What was the sound of the noise you heard?—It was a dull sort of crash.

Witness said she saw three men on the car and recognized Mr. Evans driving.

To Mr. Gordon she maintained that the automoible had zig-zagged across the road about ten times. She admitted that at the inquest she had failed to pick out Mr. Evans among those present, although it was pointed out to her that he was only five feet away from her.

Mr. HutchesonWhat seemed to be the trouble that night (of the in? quest)?—I didn't seem to be able to place him at all.

Relating to Mr. Gordon her experience in fast driving witness said she had gone for a motor ride in Toronto several years ago with a friends out Queen street beyond Sunnyside. For about an hour the car had registered 4 omiles an hour.

"That's fast for a busy highway," Mr. Gordon remarked. "If you continued at the rate of 40 miles an hour that must have brought you to Hamilton.

Miss Turner said they turned off the main road.

Hazel Payne.

Hazel Payne, 16 years old, told of having been down near Mann's mill with the other young folks. They left Orman Boyler near Howden's gate to bring the cattle home.

"When we got up the road Mr. Boyler was chewing the boys for hooking apples. I saw the car come over the bridge, but I didn't pay any attention to it until I heard the crash. When it passed us it was going quite fast to what the rest of cars travel at."

Witness said she picked up a chain that had dropped from the car and gave it to one of the men when he came back. It was not a tire chain, but a "kind of log chain." The boys picked up several caps near Boyler's woods at the top of the hill.

Mr. Hutcheson — Do you know how the caps got on the ground? — No.

Returned Cap.

Herb Payne, 14, one of the boys who had been "hookin' apples," said he gave a cap to the man who walked back to where the accident occurred. He picked it up the road opposite the edge of the woods after the car had hit the rock at Boyler's big gate.

John Edwards, 15; George Snowden 13; and Leo Burke, 12, gave corroborating evidence.

When little Burke estimated the speed of the autmobile at 40 miles an hour, Mr. Gordon objected at "these children giving opinions of speeds they know nothing about."

"It's positively hair-raising in a case as serious as this," he protested.

Witness admitted having no experience in fast driving.

Before adjourning at six o'clock last night Mr. Evans was admitted to bail on four sureties of $2,000 each by himself, Arthur Blade, Jas. Aikey and W. J. Poulson. The arrangement was made summarily, the three guarantors in the audience responding to Mr. Gordon's request and taking an oath to forfeit their bond in the event of the accused failing to re-appear for the continuance of his trial.

DAVID LLD. GEORGE

(Continued from page 3.)

Eorl of Balfour, Sir Robert Horne, Sir Laming Worthington-Evans and Lord Lee, sent a manifesto to the Press last night paying tribute to Lloyd George's invaluable services to the country and protesting against the decision of the Carlton Club meeting as unwise and ungrateful to Mr. Lloyd George. They declare they will refuse to carry such a message to the Prime Minister!

All the election machinery is ready the moment the signal is given for an appeal to the country. The new House of Commons will be the smallest since the Act of Union between Great Britain and Ireland, as the setting up of the two Parliaments in Ireland withdraws Irish represen tation from Westminster The present House of Commons consists of 707 member, but the new Parliament will have only 615 members.

Very noticeable at the Carlton Club meeting was the divergence of views among the Conservatives with regard to the policy to be pursued to ward Labor, Mr. Bonar Law being imbued with none of the fears expressed by Mr. Chamberlain concerning the possible advent of a Socialist-Labor Government.

John Robert Clynes, Labor Leader, in an interview last night said that all the plans and preparations of his party were complete and ready for a general election at any moment. He added that the resignation of the Government was the only proper thing it had done in the last three years and now, as always, the Government had acted on compulsion.

WARKWORTH SENDS HELP TO VICTIMS OF THE FIRE FIELD

Several Bales of Clothing Sent This Week—Warkworth News of Interest.

WARKWORTH, October 20. — The Woman's Institute has forwarded two large boxes and two large bundles of clothing, bedding, etc., valued at $220, to Cobalt, for the relief of those who have suffered losses caused by the big northern fires.

The W.M.S. of the Methodist church have forwarded a box containing toys for the children of the mission at Fisher River, Man.

Mr. W. J. Harper is spending a few weeks in Oshawa, at the home of Mr. O. Alger.

Mr. and Mrs. William Barringer, are spending a few days with friends in Belleville.

Mrs. James McCracken, who had the misfortune to bruise herself by a fall, is improving.

Mr. and Mrs. B. Buchanan, are spending a few days in Toronto.

Mr. W. A. Baker of Hastings, was in town on Wednesday.

Mr. and Mrs. James Perry were guests at the home of Mr. and Mrs. George Bennett of Campbellford on Wednesday.

Miss Pearl Boyce, who has had her tonsils removed, is improving.

Miss Alice Baker spent a few days with her sister, Mrs. Chas. Summerby, Toronto.

I.W.W. ARRESTED IN RAID BY THE POLICE.

PORTLAND, Oregon, October 19 (Canadian Press). — Among three hundred alleged members of the I.W.W. arrested here last night in a crusade of the police againt the members of the Union was William Ford, who has been directing the longshoremen's strike here.

What I Have Learned in 47 Years Practice

I HAVE been watching the results of constipation for 47 years, since I began the practice of medicine back in 1875. I am now 83 years old, and though from time to time the medical profession makes some wonderfully interesting experiments and tests, the fundamentals of causes and relief in this particular ailment are unchanged.

But the people take greater interest today in their health, in diet, exercise and the drinking of water. Constipation, however, will occur from time to time no matter how one tries to avoid it. Of next importance, then, is how to treat it when it comes. I believe in getting as close to nature as possible, hence my remedy for constipation, known as Dr. Caldwell's Laxative Syrup Pepsin, is a mild vegetable compound. It is made of Egyptian senna and pepsin with agreeable aromatics. Children will not willingly take bitter things. Laxative Syrup Pepsin is pleasant-tasting, and youngsters love it. It does not gripe. Thousands of mothers have written me to that effect.

Over 10 million bottles of Dr. Caldwell's Laxative Syrup Pepsin are now sold every year, and it is the most widely bought family laxative in the world. I say family laxative because all in the family can use it with safety. It is mild enough for the infant in arms, effective in the most chronic constipation of an adult. The formula is on every package.

Recently there has been a new wave of drastic physics. Calomel, a mercurial that salivates and loosens teeth, has been revived; salt waters and powders that draw needed constituents from the blood; coal tar disguised in candy form that causes skin eruptions. In a practice of 47 years I have never seen any reason for their use when a medicine like Laxative Syrup Pepsin will empty the bowels just as promptly, more cleanly and gently, without griping, and without shock to the system.

Keep free from constipation! It lowers your strength 28 per cent, hardens the arteries and brings on premature old age. Do not let a day go by without a bowel movement. Do not sit and hope but go to a druggist and get a bottle of Dr. Caldwell's Laxative Syrup Pepsin. It is a generous-size bottle. Take a teaspoonful that night and by morning you will be well. The cost is only about a cent a dose. Use Laxative Syrup Pepsin for yourself and members of the family in constipation, biliousness, sour and crampy stomach, piles, indigestion, loss of appetite or sleep, and to break up fevers and colds. Always have a bottle in the house, and observe these three rules of health: Keep the head cool, the feet warm, the bowels open.

W. B. Caldwell M.D.

From a recent portrait of DR. W. B. CALDWELL Born Shelbyville, Mo., 1859

TAKE DR. CALDWELL'S LAXATIVE SYRUP PEPSIN *The family remedy*

I REPEAT MY FREE OFFER

$10,000 worth of trial bottles of Laxative Syrup Pepsin free

Last year I agreed to spend $10,000 cash for free samples of my Laxative Syrup Pepsin, and send them free and postage paid to all who asked. A tremendous mail was the result. But there must be many who did not write. I would like to get their address this time. So I now renew my offer, in remembrance of my approaching 84th birthday, and will again devote $10,000 to free samples. I am anxious to see one in every home. Write for yours today. Simply give me your address. Send it to Dr. W. B. Caldwell, 31 Caldwell Building, Toronto, Ont. Mine is truly a free gift; it costs the public nothing.

Grain, Cattle & Produce Markets

PETERBOROUGH MARKETS.

Grains—Fall wheat and Marquis, 95c bushel; spring wheat 85-95c; alsike, $5-$6.50; No. 1 peas, $1.25-$1.35; No. 2 peas, $1; oats 35c; rye, 60-65c; barley, 55-60c: flour, half bbl., $4.00; pastry flour, 24-lb. bag, 85c-$1.00; red clover, $6-$7 bushel; buckwheat, 55-60c bushel. bran, $23 ton; shorts, $25 ton.

Vegetables—New beets, 5c bunch; leaf lettuce, 5-10c bunch; cabbage, 10-15-20c; domestic tomatoes 50-75c basket; onions, 5c bunch; imported onions, 10 lb.; parsley, 5c bunch; carrots 5c bch.; cucumbers, 5c 50-60 bkt radishes, 5c bunch; egg plant, 15c-20c; domestic potatoes, 15-20c peck; 75-85c bag; domestic onions 8 lb. 25c; peck, 40c; bag, $2.00; Bermuda onions, 10c lb.; new peas, spinach, 20c lb.; string beans, 10c lb.; 3 qts. for 25c; celery, 10c; new corn, 20c doz.; cauliflower, 15-20-25c; vegetable marrow, 10-15-20c; pickions, 25c qt.; sweet potatoes, 3 lbs. 25c; Spinach 70c peck; lettuce 5c., bunch.

Hides and Wool—Cow hides heavy 10c; light 12c horse hides $2.50@$3; calf skins, veal, 15c deacons 75c to $1.00; kips, 8c; sheep skins 75c to $1.00; lamb skins, 40-50c; shearlings 20-25c; fine wool 18-19c; medium 15-16; coarse wool 12-13c.

Dairy Products — Creamery butter 35-38c; dairy butter 35-37c lb.; oleomargarine, 24-29c; eggs, 45c doz. shortening, 15-20c lb.; lard, 17-22c; cheese, 23-30c; old cheese, 35-40c.

Fruits—Bananas, 30-50c doz., 10c lb.; Calif. navel oranges, 40c-$1.20; grapefruit, 10-15c each; lemons, 30c doz.; mixed nuts, 25-30c; cocoanuts, 15c; Smyrna figs, 45-50c lb.; green peppers, 3 for 10c; watermelon, 25 to 50c, each; Snow apples 50c peck; Wealthy apples 40c peck; green grapes, 15 to 25c per lb.; blue and green grapes 50-60c basket; blue plums 15 qt.; green gages 65 basket; pickling pears, 50c peck; California honeydew melons, 60c each; cranberries, 20c qt; Wolf River Apples, 30c peck; pears, 40-70c pk., 80c bkt.; chestnuts, 60c lb.; California grapes, 25c lb.

Fish—Pink salmon, 20c lb; white fish, 15c.; haddies, lb., 18c.; boneless 25c; halibut, 30-35c lb.; red salmon, 25c lb.; salmon trout, 20c lb.; kippered herring, 30c lb., oysters, 65c pt.

Hay—Old hay, baled, $20; new loose hay $15 to $16; new hay baled, $17; straw, $12-$15.

Meats—Beef, 10-30c lb.; hens, old, 25c; chickens, 35c; ducks, 35c; live hogs, $10.50; dressed hogs, $19.00; bacon, 50c; pork, 39c; sausage, 14-20c; veal, 5-30c; lamb, 15-35c.

STERLING RATES.

MONTREAL, Oct. 20. — (Canadian Press.) — Sterling exchange rates were quoted here yesterday: Demand 4-4562; cables 4-4580.

CASH GRAIN.

MONTREAL, Oct. 20.— (Canadian Press.)—Demand for Canadian western oats for all rail shipment from Fort William continues steady. A fair amount of business is passing daily in flour. Domestic demand for millfeed is good and the market for rolled oats is firm. The condition of the baley hay market is unchanged. Prices are maintained under a steady demand for eggs. A firm feeling continues in the potato market. Business in butter is quiet with no change in prices. Cheese stocks on spot are steadily decreasing and the prospects for the future are more encouraging.

EGG MARKETS.

OTTAWA, Oct. 20.— (Canadian Press.)—According to the Dominion Bureau of Statistics there were 491,672 cases of eggs in storage in Canada October first, compared with 544,046 cases September first, showing a movement out of storage during the month of September of 52,374 cases. The export situation seems to be practically unchanged, home markets are very firm and unchanged. States markets are nervous and unsettled. There are large numbers of sellers but very few buyers. Offers are being received in United States for storage eggs from Great Britain at sixteen shillings c.i.f. This price allows for a net price of about 26 1-2 cents. Some Canadian eggs are being offered to States dealers export packed at 29 1-2 f.o.b.

Toronto firm add unchanged.

Montreal firm. Specials 55, extras 45 to 48, storage 36 to 40.

Winnipeg steady, jobbing storage extras 30 to 42, firsts 35, seconds 29. Poultry receipts show increase over last week, prices unchanged.

Saskatchewan fresh receipts practically nil. Dealers quoting 28 to 30 loss off delivered, storage jobbing 32, firsts 30, seconds 28.

WINNIPEG CATTLE.

WINNIPEG, Oct. 20.— Receipts 2,045 cattle and calves; 400 hogs, and 350 sheep and lambs.

There was an improved demand on the cattle market this morning, although prices showed little change. Bidding on all classes and grades held mostly in line with Wednesday's close.

The hog market maintained a steady tone, selects weighing up to 9.00.

The sheep and lamb market continued firm at 7.00 for good light weight sheep and 10.50 for good lambs.

CHICAGO CATTLE.

CHICAGO, Oct. 20. —(Canadian Press.) — Cattle, receipts 12,000; fairly active at the close; beef steers and beef heifers strong to unevenly higher generally, quality considered; top matured beef steers 13.40; best yearlings 13.00; bulk native beef steers 9.75 and 12.00; bulk western grassers 6.75 and 7.50; fat cows, stockers and feeders steady to strong; canners, cutters and bulls about steady; veal calves largely 25c. higher; spots up more; bulk vealers to packers 11.50 and 11.75; bulk desirable bulls around 4.25 and 4.35; bulk stockers and feeders 6.50 and 7.50.

Hogs, receipts 27,000; early market 10c. higher; later market weak around steady with Wednesday; big packers not buying at late hour; bulk 170 to 200 pound average 9.35 and 9.55; good and choice 220 to 300 pound butchers 9.55 and 9.65; top 9.70 early; bulk packing sows 7.90 and 8.50; desirable pigs around 9.25. Estimated holdover 15,000.

Sheep, receipts 26,000; fat lambs steady to strong; top native lambs 14.50 to city butchers; 14.40 to packers; bulk 14.00 and 14.25; culls 9.50 and 10.50; good fat western lambs 14.40; feeders steady; bulk feeding lambs around 14.25; top 14.35; desirable fed western lambs 14.50; averaging 75 pounds; clipped native lambs 13.50; fed Texas yearlings averaging 88 pounds 12.75; sheep steady; aged 120 pound wethers 7.50; fat heavy ewes 4.50 and 5.50; lighter weights up to 7.00.

CHICAGO WHEAT.

CHICAGO, Oct. 20.— (Canadian Press.) — Uncertainties created by the ousting of Lloyd George as British Premier had a notable bearish effect on the wheat market here yesterday.

Wheat closed at 1c. net decline to 3-8 gain with December at $1.12 7-8 to $1.13, and May $1.12 to $1.12 1-8. Corn finished 1-4 cent off to a shade advance; oats 1-8c. down to 1-4c. up, and provisions ranging from a set-back of five cents to a rise of 2 1-2c.

HAVELOCK AND THE DISTRICT

Many Visitors to Village—Special Services in the Churches.

HAVELOCK, October 20. — Mrs. R. Jones and daughter, Florence, spent Tuesday last in Toronto.

Mrs. Myers of Westport is the guest of her daughter, Mrs. Harrison Wing.

Mrs. Harry Pollock and children, and Mrs. Ray Scott and children, spent the week end with friends, in Marmora.

Mr. Ketcheson of Peterboro, spent Wednesday here.

Mr. Ross of Peterboro was here on Thursday.

Charlie Brennan visited friends in Orillia last week.

Mr. and Mrs. R. F. C. Covert and children, and Mrs. W. J. Bryans and baby Betty motored to Warkworth on Monday, and spent the day with friends.

Mrs. A. Wallace of Tweed, visited friends in town last week.

Miss Eva Brown of the Pubile School staff, was in Warkworth on Monday attending the bedside of her father, who is seriously ill with pneumonia.

Parish Guild Meet.

The Parish Guild of St. John's church, held their weekly meeting at the home of Miss Kate Munroe, on Thursday afternoon last.

Anniversary Services.

The Methodist Church held their anniversary services on Sunday last, and they were very largely attended at both services, Rev. Captain H. B. Kenny of Campbellfrod, was present and preached two very interesting and appropriate sermons. There was also special music by the choir including anthems, male, and mixed quartettes, etc.

HEMORRHOIDS

Do not suffer another day with Itching, Bleeding, or Protruding Piles or Hemorrhoids. No surgical operation required. Dr. Chase's Ointment will relieve you at once and afford lasting benefit. 60c a box; all dealers, or Edmanson, Bates & Co., Limited, Toronto. Sample box free.

NOTICE TO CUSTOMERS

We have received a Shipment of our famous **Large Pea Coal.** Those wishing to secure some had better order at once.

Store and Apartment to Let.

A. LOW & CO.
264 Simcoe Street
'Phone 697—Night and Holiday 1027

Telephone 790 When You Want Your
Piano or Organ Tuned
Player Pianos a Specialty
All Work Guaranteed
W. H. CUNNINGHAM
560 Weller Street.

A STORE YOU CAN TRUST

The foundation of our business is fair dealing and solid values, and our quality and prices will stand comparison with any dealers in the country.

But—remember—the cheapest Boots are not always bought at the lowest prices.

SEASONABLE GOODS IN GREAT VARIETY

RUBBERS	SPATS	GOLOSHES
OXFORDS	STRAP PUMPS	BOOTS
EVENING SHOES	FALL HOSIERY	BAGGAGE

SEE THESE WEEK-END SPECIALS

Men's and Boys' Work Boots at	$2.75
Small Boys' Boots at	$1.95
Women's Strap Shoes at	$2.59
35c Ladies Hose at	20c
Women's One-Strap Turned Sole House Shoe at	$1.95

See our first quality Rubbers with double sole, heel and toe; the best wearing Rubbers made, and cheaper than other makes because they wear longer.

Routly-Braund, Ltd.

HEADQUARTERS FOR BOOTS, RUBBERS, BAGGAGE AND HOSIERY

Our Children's Boots for fall wear are made by the best manufacturers in Canada.

Speed Up

—5c Everywhere

Don't lag. Eat little raisins and speed up.

Delicious when you're hungry. New life when you're tired.

1560 calories of energizing nutriment per pound—75% fruit sugar, in practically predigested form—therefore almost immediately effective.

Furnish food-iron also.

Get little red box now and try. —5c everywhere.

Little Sun-Maids
"Between-Meal" Raisins

PLAYER'S
NAVY CUT
CIGARETTES

"Real Satisfaction"

Package of 10 - 20¢
" " 20 - 35¢
Enamel Tin " 50 - 90¢
" " 100 - $1.75

INTRODUCTORY SALE

—OF—

Howard's Guaranteed Family Remedies and Toilet Preparations

—AT—

GILES' DRUG STORE

To Introduce these Preparations we are offering them at these very low prices. Look over your medicine chest and buy what you need now.

Toilet Preparations

35c Almond Cream 23c
35c Cold Cream 23c
35c Peroxide Face Cream.. 23c
25c Tooth Paste 17c
35c Witch Hazel Cream ... 21c
75c Quinine and Sage Hair
35c Witch Hazel Cream .. 39c

COUGH AND COLD REMEDIES.

25c Syrup White Pine and Tar 17c
50c Syrup White Pine and Tar 31c
25c Laxative Cold Tablets, Cure a cold in a day ... 13c
25c Baby Cough Syrups .. 18c
25c White Pine and Tar, with Cod Liver extracts 17c
50c White Pine and Tar with Cod Liver extract .. 31c

Howard's Guaranteed Preparations, as sold only at Giles Drug Store, have proven their value for the purpose intended, and are sold under the following guarantees.

The Howard Guarantee

Every Preparation is scientifically compounded of the purest drugs obtainable.

The Giles Guarantee

If you are not satisfied, return it and get your money back.

50c Cod Liver Compound 32c
$1.00 Cod Liver Compound 59c

Family Remedies

25c Aromatic Cascara 17c
35c Cascara Tablets, 100 in bottle 22c
35c Corn Remover 18c
25c Headache Wafers 14c
25c Little Lion Pills 13c
25c Stomach and Liver Pills 13c
25c White Liniment 17c
50c Digestive Tablets 27c
50c Kidney Pills 29c
50c Stomach Tonic 32c
$1.00 Stomach Tonic, for indigestion 62c
$1.00 Beef Iron & Wine .. 69c
$1.00 Syrup of Hypophosphites 64c
50c Emulsion of Cod Liver Oil 32c
$1.00 Emulsion of Cod Liver Oil 59c

ABOUT ENSILAGE CORN.

Choose Best Varieties For Live Stock Fodder.

The highest grade of corn silage is made from those varieties of corn that produce a large proportion of grain in the total weight of crop. Large growing southern varieties of dent corn that give an immense green weight of fodder per acre will as a rule produce a very poor silage under Ontario conditions. Many dairymen prefer flint varieties of early maturing dents for silage purposes. From such a rich sweet silage can be made. The weight per acre may not be nearly as great as with the late maturing large growing dents, but when the silages are compared on the digestible dry matter basis the smaller growing earlier maturing dents and flint have the advantage.

Use Corn Ripening Some Ears

The experience of the past has shown that only such varieties as will ripen at least a few ears should be used. In early years of silo experience in Ontario the practice was to grow big corn. Little attention was paid to the grain yield; much poor silage resulted from the twelve to fourteen-foot stalks that went into the silo without the very necessary two pound well glazed ear. Hard experience has demonstrated that there is more milk, beef or butterfat in a cubic foot of silage made from corn that would husk out one hundred bushels per acre, than from a corn crop that consits of big juicy stalks only.

The Best Varieties.

Golden Glow, Essex Dent, Wisconsin 7, Baily, North Western Dent, Compton's Early, Longfellow, Salzer's North Dakota and King Philip are varieties well suited to Ontario conditions. These varieties will ripen in the southwestern counties of Ontario, and they will generally reach the roasting ear state over the greater part of the dairy section of the Province. The greatest part of the dairy section of the Province, the greatest quantity of digestible dry matter is to be obtained from a corn crop when it has reached the condition to cut for husking, ripe enough to complete maturing in the shock. Another advantage in growing the earlier maturing varieties is that such can be ensiled early in September and the land prepared for autumn wheat, an important factor now that the European Corn Borer has become a menace to corn growing.

Frozen Corn Preferred to Immature

The freezing of corn after it has reached the denting or early glaze stage does not materially injure in so far as silage making goes. It is always advisable to run the risk of frost, rather than ensile the corn in an immature state.—L. Stevenson, Sec. Dept. of Agriculture, Toronto.

DELAY NEGOTIATIONS ON WAR DEBT ISSUE.

WASHINGTON, Oct. 20.—(Canadian Press).—The resignation of the British Cabinet yesterday is expected here to delay the opening of negotiations looking to the refunding of $47,450,000 British war debt to the United States. It is not expected, however, that it will affect interest payments on war debt due this month.

Our Motto

SHOE VALUES

Our Aim

SATISFIED CUSTOMERS

LOOK AT THESE:

Men's Black and Brown Side Leather, rubber heel, medium toe. Wonderful Bargain at $3.95
Same Line Boys', 1-5, Black or Brown $3.25
Same Line Youths', 11-13, Black or Brown $2.95
Childs' Patent, White Kid tops, 3 to 7, 25 Pairs only, at $1.25

WONDERFUL BARGAINS

Women's 3-Strap Patent and Kid, medium heel—only 18 Pairs, to clear $2.50

A nice Patent, with Grey Suede trimming, 1 Strap, Button, medium heel. Wonderful value at $3.75

Childs' Black Patent Oxford, with Black Kid trimming, 8-10½ $1.95

A Solid Leather Work Shoe for Men at $4.00
A Solid Leather Work Shoe for Men at $3.00
100 Tins of SHOE POLISH to clear at ..... 5c Tin

We Stock HURLBURT SHOES for Children.
Have You Seen the Little Bargain Table in our Window?

PEMBERTON SHOE STORE
212 CHARLOTTE STREET :: 'PHONE 1265W

Infant's Dainty DRESSES

In Long and Short Lengths

We have just recived a new shipment of these garments for the youngest member of the family. They are in such exquisite fine materials and styles, as to make every MOTHER want ONE or MORE FOR THE BABY.

W. E. LECH, 366 George St.
(Third Door from Simcoe Street)

Young Mothers

This Advice Is Most Vital to You

Stratford, Ont. —"I am very enthusiastic in praise of Dr. Pierce's Favorite Prescription as a tonic for prospective mothers. I have had experience both with the 'Prescription' and without, and am in a postion to know that there is a vast difference. I was never nauseated or sick at all with my 'Prescription' babies, but I was extremely uncomfortable with the others and my suffering was greater when I had not taken the 'Favorite Prescription.' I shall always take pleasure in recommending it to prospective mothers."—Mrs. Leota M. Pepper, 114 Grange St.

Mothers Who Are Run-Down and Nervous,

Read This St. Catharines Woman's Advice

St. Catharines, Ont.—"I was in a nervous and weakened condition during my first expectant period. I really did not know what to take for relief until my husband brought me home a bottle of Dr. Pierce's Favorite Prescription and it strengthened me at once. I am sure it helped to relieve me of suffering and I take pleasure in recommending it to other prospective mothers."—Mrs. Geo. Betts, 49 Lowell Ave.

Health is of vital importance to every mother. Do not neglect the most valuable asset you have. Get this Prescription of Dr. Pierce's from your neighborhood druggist in tablets or liquid or send 10c for trial pkg. to Dr. Pierce's Laboratory in Bridgeburg, Ont.

HORSE BOLTED BUGGY UPSET

Mrs. Clarke, East Emily, Sustains Fractured Leg and Dislocated Hip.

EAST EMILY NEWS.

EAST EMILY, Oct. 20.—A serious accident occurred on Monday evening last, when Mr. and Mrs. T. Clarke, were driving home from Omemee. On reaching Henderson's corner, the horse ran away and the occupants of the buggy were thrown to the ground. Mrs. Clarke sustained a fractured leg and dislocated hip. She was taken to the Nicholls hospital, Peterborough, for treatment.

Laid At Rest

The death occurred on Friday morning last, at 10 o'clock of Mrs. Jacob Lowes, relict of the late Jacob Lowes, after a month's illness. eceased had made her home with her son, Wellington on the homestead, since the death of her husband. She was in her 83rd year and leaves to mourn her loss five daughters: Mrs. Albert Ruth and Mrs. Albert Finley of Emily Township, Mrs. Fred Magill of Janetville, Mrs. Jim Lytle and Mrs. T. Lytle of Manitoba, also three sons: Wellington at home and David and Jacob also living in Emily Township. Rev. Mr. Trumpour of Dunsford officiated at the funeral. The pall bearers her three sons, Wellington, Jacob and David and her three son-in-laws, Albert Ruth, Albert Finley and Fred Magill Interment took place in Emily Cemetery.

News Paragraphs

Alvin Drain of Clarina, visited friends in East Emily during the past week.

Mr. and Mrs. Joseph Lowes were business visitors to Peterboro, on Saturday

Sayward Switzer has the masons from Bridgenorth constructing a cement foundation for a new barn.

Mrs. Wm. Purdy and daughter, Miss Mildred of Lakefield, spent a couple of days in East Emily the past week

Mrs. H. Jackson of Peterboro, is visiting at the home of her son Wilfred.

Mrs. Isaac Guthrie made a business trip to Peterboro, on Saturday last.

Mr. and Mrs. Wm. Purdy and daughter spent last Friday, visiting the former's mother in Bobcaygeon who is seriously ill.

Mr. and Mrs. C. Laidley of Peterboro, spent Sunday visiting the latter's father, William Fee.

Among the many from here who attended the Provincial Ploughing match in Lindsay, there were:—Gabriel Switzer, Mr. and Mrs. M. Ruth, Eugene Switzer, Ida and Ella Switzer, George C. Franks and son Alvin, George Lowes, Mr. and Mrs. George Carew, Mr. and Mrs. L. Wright Mr. and Mrs. Wilfred Jackson, Isaac Guthrie, Cleve Bailey Ira Switzer and sister Cora, Mr. and Mrs. Fred Deyell, Bob McConnel Mr. and Mrs. Walter Monerief and family, Mr. and Mrs. Wm. Burgess, Mr. and Mrs. Milton Sherin and daughter Eleanor, Harry Fawlkner and sister Della, Leslie Burgess, George Mills, Harry McElwain and sister Olive, Wilbert Clarke, John McCarrel John Sherin Mr. and Mrs. Evans Storey, Mr. and Mrs. Bert McCarrel, Mrs. Bertha Nurse, Mr. and Mrs. Arnott Boate, Mr. and Mrs. Ross Boate, Oswald Ruth, Mr. and Mrs. John Lowes.

Mr. W. Berry of Port Hope spent a few days the past week visiting Mr. and Mrs. Milton Sherin.

Dorothy Sherin spent last week visiting her grandmother, Mrs. George Lee.

George McCague of Port Hope spent a few days last week visiting with East Emily friends.

Sam Fee and son Victor were visitors to Peterboro on Saturday.

Mrs. Barrie from Peterboro attended the funeral of the late Mrs. Jacob Lowes on Sunday last.

Some residents from this district attended the fowl supper at Mt. Pleasant on Monday night.

Mr. and Mrs. Wilbert Moncrief of Springville spent Tuesday visiting Mr. and Mrs. Walter Moncrief.

Messrs. Walter Moncrief and Eugene Switzer made a business trip to Perrytown on Tuesday.

Mrs. Martha Wright has returned home after visiting friends in Peterboro.

Mrs. J. Ruth of Peterboro attended the funeral of the late Mrs. Jacob Lowes on Sunday.

Nearly every one in this district have all their potatoes up and in their cellars and all report a good crop.

There was no service in either Bethel Methodist Church or St. James' Anglican church on Sunday on account of the funeral of the late Mrs. Lowes.

Rev. Mr. Stillman of Bethel church took charge of the services in Dunsford Methodist church on Sunday last.

Miss Veronica Gannon teacher at S.S. No. 7, Emily, attended the teacher's convention during the past week.

Mr. and Mrs. M. Ruth were visitors to Peterboro last week.

Miss Neva Lowes was a visitor to Peterboro Saturday last.

Very heavy snow flurries on Wednesday made people think of winter.

Miss Annie Ingram of Peterboro is visiting her sister, Mrs. L. Moncrief.

Mr. and Mrs. Fred Magee were recent visitors to Peterboro.

Miss Ella Switzer was in Peterboro on Saturday.

Mr. Wm. Switzer of Peterboro was a visitor to East Emily on Sunday last.

Mr. Wm. Burgess made a business trip to Peterboro on Tuesday.

Vincent Fee was a visitor of Mr. and Mrs. S. J. Sluggett on Sunday.

Mr. and Mrs. Wilbert Fee and daughter were visiting friends in Peterboro on Sunday.

Dad, Mother, Ironized Yeast for Rheumatism

Do You Realize What Ironized Yeast-Vitamines Will Do for Rheumatism and Lumbago?

Do you know that vitamines and iron are part of your very life? Do you know that the tissue-and-blood factory in your body needs these two materials, and needs them badly? Do you know that if your body furnace does not get enough of these, that

"Whoopee! Rheumatism Pains and Agony All Gone. Ironized Yeast Is Surely Wonderful!"

queer poisons, joint poisons, muscle poisons, acid poisons are formed instead of the healthy flesh and the rich blood you used to have in days gone by? If you hobble in your gait, if pains distort your body, if bending over is an unspeakable agony, if dull pains make you breathe heavily and moan, do not grumble at the roughness of the way,—smile sweetly, there is a rainbow ahead. Things are different now than they used to be, in the days of liniments, salves, complicated drugs, and all that,—remember? The happy secret today is ironized yeast, one of the greatest body-and-blood builders of all time. Begin taking Ironized Yeast today. Beware of imitations and substitutes, because Ironized Yeast is not a mere combination of yeast and iron, but is yeast ironized, which is a substance all by itself. There is only one Ironized Yeast in all the world. Sold at all drug stores at $1.00 a package and containing 60 tablets, each tablet sealed. They never lose their power. Harold F. Ritchie & Co., Ltd., Toronto, Sales Agents. Say goodby to rheumatism from now on!

REACH A DECISION.

CONSTANTINOPLE, Oct. 18.—Canadian Press.—The allied missions reached a unanimous decision to-day forbidding Kemalist Gendarmiaie, destined for Thrace, to enter Constantinople. The British navy has been ordered to stop all vessels bearing Turkish National Police.

CREAM FOR CATARRH OPENS UP NOSTRILS

Tells How To Get Quick Relief from Head-Colds. It's Splendid!

In one minute your clogged nostrils will open, the air passages of your head will clear and you can breathe freely. No more hawking snuffing, blowing, headache, dryness. No struggling for breath at night, your cold or catarrh will be gone.

Get a small bottle of Ely's Cream Balm from your druggist now. Apply a little of this fragrant, antiseptic healing cream in your nostrils. It penetrates through every air passage of the head, soothes the inflamed or swollen mucous membrane and relief comes instantly.

It's just fine. Don't stay stuffed up with a cold or nasty catarrh—Relief comes so quickly.

MARRIAGE A LA MODE.

The jeweled wedding ring has supplanted the gold band in certain circles over her, but among the Irish peasantry there is an impression that a marriage is not legal without the use of a gold ring.

In parts of Ireland are men who keep gold rings for hire when the bridegroom is too poor to buy one. In some places the ring is retained by the priest and used for many ceremonies.

LAKEFIELD GIRL ELECTED OFFICER DOMINION A.Y.P.A.

Miss Blanche Graham Is Treasurer of Organization — Several Peterborough Delegates Elected to the Executive Committee.

CLOSING SESSION.

ST. CATHARINES, Oct. 20. Canadian Press. The Dominion Anglican Young People's convention closed here this afternoon after adopting a resolution that no money should be raised through the medium of dancing, be it held in church building, public hall or private house, for churches, and that the question of permitting dancing in A. Y.P.A. halls for recreation and amusement be as heretofore decided by the Rector of the individual parish, "As we have no authority to take any stand on the question, and cannot dictate to the local authorities."

Officers elected were as follows: Pres., T. Hollingsworth, Toronto; 1st Vice-President, W. R.Sproule Toronto; 2nd Vice-Pres., Rev. Canon E. Appleyard, Woodstock; 3rd Vice-Pres., F. Bowden, Lachine, Que., General Secretary, Miss N. A. Powell, Toronto; Assistant Secretary, Miss M. A. Down, Toronto; Eastern Secretary, C. H. Jones, Montreal, Que.; Western Secretary, Rev. S. Fea, Vancouver; Treasurer, Miss B. Graham, Lakefield; Publicity secretary, W. De H. Hammond, Toronto; Auditor, T. H. Marrow, Toronto.

Executive Committee — Clarence Bell, Toronto; Miss M. J. Woodhouse, Hamilton; Very Rev. D. T. Owen, D.D., Dean of Niagara, Hamilton; Very Rev. C. S. Quainton, M. A., D.D., Dean of Columbia, Victoria, B. C., Ven. Archdeacon McElheran, M. A., Winnipeg, Man.; Rev. R. J. Renison, M.A., D.D.,Hamilton, Ont.; Rev. R. A. Hiltz, M.A., D.C.L., Toronto; Rev. Canon A. W. MacNab, M.A., Toronto; Rev. Archdeacon G. F. Davidson, A., Regina, Sask.; Rev. Canon J. I. Flanagan, Montreal, Que.; Rev. Canon W. F. Fitzgerald, M.A., Kingston; Rev. Canon W. G. Davis, Port Colborne; Rev. Prof. E. A. McIntyre, M. A., B.D., Wycliffe Colleeg, Toronto; Rev. R .G. Blagrave, D.D., of Peterboro; Rev. J. E. Lindsay, B.A., Ottawa; Rev. F. H. Ferguson, M.A., Guelph; Rev. D. B. Rogers, M.A., Toronto; Rev. R. V. Vair, B.A., of Wallaceburg; Rev. G. W. Teebs, L. Th., Burlington; Rev. W. Cox, Toronto; Rev. A. L. G. Clarke, London, Rev. W. F. Wrixon, Liverpool. N.S., Rev. H. F. Cocks, Little Current; Rev. A. H. Walker, B.A., St. Catharines; Rev. T. F. Wright, Merlin, Miss B. E. Tennison, Toronto; Mrs. Wyckoff, Toronto; Miss J. Horsfield, Peterboro; D. Robinson, Toronto; G. S. Scovell, Toronto; Miss M. Mackenzie, Gananoque; H. Ashdown, Toronto; A. S. McConnell, Toronto; A. C. MacCullum, Toronto; M. Mulley, St. Catharines; Miss E. M. Huckle, Wilkerton; Rev. Davis, Windsor; Rev. A. H. Sovereign, Vancouver; Rev. Richardson, Winnipeg; Rev. Canon L. W. B. Broughall, M.A., St. Catharines; Frank Thomas, Lachine; Miss M. L. Fawcett, Parry Sound; Nelson Wait, St. Catharines; F. C. Lydon, Montreal; W. W. Scoville, Winnipeg; C. Walker, Preston; J. W. Johnston, ston, Windsor; S. Wilson, Weston; E. Brown, Peterboro; J. v. Winnington Ingram, Otterville, Ont.; Robert McKenzie, St. Catharines; C. H. Tucker, St. Catharines; Rev. C. J. Bousfield, B.A., Peterboro; Rev Spencer, Millbrook.

An increase of 400,000 dairy cows has been made in the United States during the past year.

"Mother *makes the best doughnuts in the world!"*

COOK IT WITH—
COOKET
A pure vegetable shortening for all frying and baking.
Unrivalled for Purity
Write for Cooket Recipe Book

"She says she mixes them up with Cooket, then drops them into a sizzling panful of Cooket, and they come out crisp, and dandy. No other doughnuts are half so good as the ones Mother makes."

For deep frying, Cooket ensures delightful results because it can stand a much higher temperature than ordinary shortenings. This means it cooks quicker and better, without soaking the doughnuts all through with fat. Doughnuts made the Cooket way are cooked to perfection and have a flavor that satisfies and delights."

All good dealers sell Cooket in tins of 1 lb. and 3 lb. net weights.

LEVER BROTHERS LIMITED, TORONTO

RADIO NEWS

SAN FRANCISCO, Oct. 18.—Radio amateurs with the old-fashioned spark sets have recorded a financial victory.

Radio dealers are offering to sell each of these "spark hams" a complete radio outfit of the modern kind, at wholesale prices!

The reason for this is that the dealers who have an interest in broadcasting want to eliminate the interference they have been getting from the spark sets of the older amateurs. There is no law against spark transmission, so the only way out of the difficulty was to propose an enticing bargain to the amateurs.

Interference from spark transmitters has been almost as bad as static in this district. To make their broadcasting programs more enjoyable, dealers have decided the only way out was to induce spark amateurs to relinquish their sets for the modern tube sets. Their part in affording this change would be the sale of apparatus to such amateurs at wholesale rates.

Although this plan is proposed only for the sixth district, it may be applied to the whole country if it proves satisfactory here. It is subject to general accoetance by the amateurs, say the dealers.

Radio may be the mans of averting train wrecks.

Experts are already working on the possibilities of wireless in the saving of lives and property along the way. Their idea is to invent a system of signalling by radio which would be asbsolutely fool proof.

Entire elimination of the human factor is the ultimate goal and radio may be a step toward it. A signal sent out from a stalled train could be caught by the engineer of an approaching train in time to avert a collision.

This is possible at present with the semaphore system, but experts believe radio warnings will make it foolproof. If the engineer for some reason disregards a radio warning some sort of radio-controlled apparatus may be used to stop the train before it is too late.

APPLY SULPHUR ON YOUR ECZEMA SKIN

Costs Little and Overcomes Trouble Almost Over Night.

Any breaking out of the skin, even fiery, itching eczema, can be quickly overcome by applying Mentho-Sulphur, declares a noted skin specialist. Because of its germ destroying properties, this sulphur preparation instantly brings ease from skin irritation ,soothes and heals the eczema right up and leaves the skin clear and smooth.

It seldom fails to relieve torment without delay. Sufferers from skin trouble should obtain a small jar of Mentho-Sulphur from any good druggist and use it like cold cream.

FREEMARTIN HEIFERS.

Twin calves—both in the same sex—will breed with just as much certainty as though they were born singly. When twins are born male and female the female is known as a freemartin and is usually sterile. There have been cases where freemartins have conceived, but they are rare. Probably not over one out of 100 will breed. It is just as unusual for the bull of male and female twins not to breed.

"SECRET ARREST."

NEW BRUNSWICK, N. J., Oct. 20.—(Canadian Press).—The slayers of Rev. Hall and Mrs. Mills, now in state of "secret arrest" under constant surveillance, is the belief.

The Happy Baker uses "Quaker"

YOU will be happy, too, if you use it in *all* your baking.

Your cakes and bread will be beautiful in colour, perfect in texture, exquisite in flavour, and uniform in size. Results are assured because all Quaker Flour has passed rigid tests in our own bakery before it is permitted to leave the mill.

Quaker Flour

Always the Same-Always the Best

Packed in usual sizes.
Try Quaker
the next time you order flour.

THE QUAKER MILLS
PETERBOROUGH and SASKATOON

206

DISTRIBUTORS:

PETERBOROUGH — Roland Denne and all high class grocers.
BOBCAYGEON — Wright and LeBer.
DOURO—P. G. Towns.
ENNISMORE—R. J. Killen.
ENNISMORE—P. G. Sullivan.
HASTINGS— H. M. Fowlds & Son.
KEENE—W. N. Fletcher.
KEENE—G. S. Taylor.
LAKEFIELD—W. J. Charlton.
MILLBROOK—Atwood & Sheppard, Burnham Bros.
NOGIE'S CREEK—J. L. Beatty.
NORWOOD — Waters & Company.

MACDONALD'S CROWN CHEWING TOBACCO

The Tobacco with a heart

15¢

2 FOR 25¢

PRINCE OF WALES COLLECTING PEARLS

And Gossips Have It That He's About to Wed.

LONDON, October 19 (Associated Press). — The fact that the Prince of Wales is collecting pearls for a necklace has furnished another topic of absorbing interest for discussion over the tea cups, and there are flutters in the hearts of those interested in the royal matrimonial plans.

It will be remembered that Lord Lascelles did exactly the same thing before the announcement of his engagement to Princess Mary. But even with that precedent, it is not safe to assume that any exciting news will follow the revelation of the Prince's interest in such matters, for pearl collecting among the English nobility is a time-honoured occupation.

Many priceless collections of pearls have been owned by Englishmen in the past, but very few of them are intact at the present time. The Duchess of Devonshire still possesses the famous Devonshire pearls which were collected fifty years ago at a cost said to have been 80,000 pounds.

The Duke of Buckingham, during the reign of Charles I. was able to collect the most famous pearls then in England, but at the time of the Commonwealth they were taken to Paris and sold to various dealers there.

Matching pearls in the present day is a hard task, and, of course, it requires much time and infinite patience. All the markets of the world have to be searched, and each pearl must be considered in relation to all the others in order to form a perfect necklace.

POST OFFICE NEWS

OTTAWA, Oct. 19.—(Canadian Press).—In pursuance of the Postmaster General's policy to study modern appliances with a view to their adoption in connection with Post Office work, if deemed advisable, sanction was recently given for a demonstration before officers of the Meter Department for a postage meter machine, and the question of approval of this particular style is now under consideration.

The machine, which is driven by a small electric motor, prints an impression on each letter, signifying that, say $1 postage, has been paid, also showing the date and hour at which the letter was prepared for mailing. If desired, it also seals the letter in the one operation. Connected with the printing die is a small, ingeniously devised mechanism which records the number of letters stamped postage paid. This recording device is called the postage meter and is under the control of the Post Office. It is set to record the number of letters specified in a contract granted on payment of the amount of postage involved. When this total is reached the device locks automatically and will print no more impressions until reset at the Post Office. The main portion of the machine may, however, continue to be used for sealing envelopes if desired. The machine operates at a speed of approximately 250 pieces per minute and stamps letters of varying size and thickness.

The benefits to be derived from the use of such a machine by business concerns which send out a large letter mail or which use the mails to a considerable extent for advertising may briefly be summarized as follows:

1.—Postage being paid in cash, there is no necessity to purchase large quantities of postage stamps.

2.—No loss of postage through stamps falling off letters due to excessive moistening of stamps by office staff.

3.—Time saved in closing letters.

4—More expedious treatment at Post Office, as letters or circulars when so mailed are immediately ready for sortation and despatch.

The man who claims he took cold bath all last winter may have to do it this winter.

MARGARET DAVIS ENDS REBELLION AGAINST DISHRAG

Kitchen Chores Easier Than Barn Chores — Hated to Wash Dishes.

CHICAGO, Oct. 19.—None other than Tom Mix was the lure that gave Margaret Davis her big adventure, three days as a boy, and a cow hand, too, according to her story to her pastor, the Rev. W. H. Tope, of the Lamon Avenue Methodist Episcopal Church.

Of course, "Huck Finn" and "Treasure Island" might have inspired her with the ambition to be a boy and to have the adventures and fun that little girls never have, she thought. But, anyway, she was sure she wanted a life on the open farm or ranch, and she just knew if she applied for work as a girl she would be put in the kitchen.

Hated to Wash Dishes.

The little girls who crowded around the Davis home at 734 North St. Louis Avenue to welcome Margaret home told one little thing that Margaret neglected to recall, that she always just hated to wash dishes. She was always quarrelling with her cousin over whose turn it was to "do the dishes."

Margaret told her pastor she was glad to be home, and that she never, never, would leave again.

"And I suppose I shall always be a girl," she said somewhat ruefully.

Bravely Attacks "Chores."

Her hair cut boy style, the heavy shoes, rough trousers and shirt, aided by a cap, had for a time deceived Fred Backhaus, a farmer near Roselle, Ill., as to her sex, and he gave her a job as general chore boy. Bravely she attempted to milk the cows and tend the horses, preliminary to becoming a great cowboy, "just like Tom Mix."

Police, relatives and friends were scouring the country for her, fearing she was dead or kidnapped, while she was beginning her apprenticeship as a boy and a cowhand and, perhaps, as a future screen hero (not heroine). Saturday night Farmer Backhaus discovered her secret and notified the police.

"Margaret is still a good girl," said the Rev. Mr. Tope. "She left home alone, perhaps because of movies and adventure stories, but there is not a stain on her character."

SHE CLEARS CITY OF ALL RED TAPE

ST. PAUL, Minn.—The wheels of justice have been sped up to an amazing degree here, and St. Paul has been made overnight into an unhealthy place for criminals—because a woman accepted a challenge.

Constance Curry, superintendent of a ward neighborhood house, was drawn for grand jury service.

"I'm glad of it," she said. "I believe speedy justice and less red tape will crush the crime wave."

The grand jury organized. Miss Curry was made foreman.

She knew nothing about grand jury methods. But she considered she had been challenged, so she used her own ideas.

Cases of 17 gangsters were before the jury. Six were also held on charges of storming a jail in the heart of the city, and freeing a member of their gang. Delay in indictment made this possible, Miss Curry argued.

Miss Curry became grand jury head at 10 a.m. Six hours later, the grand jury had been organized, heard 50 witnesses and returned 67 indictments against the gangsters on several counts.

The action came so quickly that three confessed and within 12 hours were sentenced to prison for robbery. The district attorney caught the spirit, arraigned the remainder that afternoon, and is rushing through their trials.

Meantime, St. Paul is unusually free from crime, following several months of repeated gang outrages.

EUROPE'S BURDEN IN SUPPORTING ARMIES

Thousands Being Trained to Arms in Southern States.

ROME, October 19. Asscoiated Press. — The armies of the vanquished in the world war have been reduced to 100,00 men for Germany, and 30,000 each for Austro-Hungary and Bulgaria, according to the newspaper La Epoca, which has collected statistics on the military strength of various countries in Europe from official sources.

The paper calls attention to the immense number of soldiers who are being trained to arms in southern and eastern Europe. In the Balkans where the spark that brought about the conflagration was ignited the record is particularly high, it declares. Greece with a population of 6,500,000, has an army of 300,000 men. Jugoslavia, bellicose by nature and tradition, and surrounded by neighbors who do not love her, has an army of 80,000 men, a heavy burden on her scanty finances. Rumania and Czechoslovakia, haunted by the fear of Bolshevism, and surrounded by enemies and uncertain friends, keep up each an army of 200,000 men; while Poland, new to liberty and independence, and hating bitterly her former masters, Germany, Russia and Austria, pauperizes herself to keep on a war footing 300,000 soldiers.

The nations have to face the menace of Bolshevist Russia, La Epoca continues, with her 1,600,444 German trained fighters. France comes next to Russia with an army of almost 900,000 men, while England and Italy whose home populations are about equal in numbers, have respectively armies of 340,000 and 220,000 men. These large bodies of soldiers withdrawn from the industrial life of their countries, are a constant danger to the peace of Europe, and an almost intolerable burden for the impoverished nations that have to support them.

CALORIES

Emphasis used to be focused solely upon the calorific value of foods. Now, it is known that vitamine-quality is equally essential to adequate nourishment.

Scott's Emulsion

has particular value as an energy-building food and tonic. *It is also rich in vitamine-factors, so important in building up the body and promoting healthful progress.*

Scott & Bowne, Toronto, Ont. 22-19

RADIO AS A BAROMETER.

Radio enthusiasts are able to predict weather conditions with a fair degree o faccuracy—which is about as acurrate as the official forecaster. When the static in the air is particularly heavy it is evidenced by a loud hissing sound in your receivers. You may then be sure bad weather is close at hand.

THE TEACHERS OF HALIBURTON MET

Mr. Madill of Peterboro Normal School Gave an Address.

HALIBURTON, Oct. 19. — The teachers of the district met here last Thursday and Friday in their annual convention. A good full programme was carried out. Very good papers were read, but the discussion was rather limited. One thing noticeable was that a number of young men were present, where only one or two would be noticed a few years ago.

Mr. Madill, B. A., of the Normal School at Peterborough, was present at the convention and gave a splendid talk on "Aims and Value of Nature Study," on Thursday afternoon. In the evening in the town hall he gave an illustrated lecture on "Playgrounds and School Gardens."

The teachers decided to try next year to hold rural school fairs in several places in the Inspectorate, and so interest the children in the work of the farm.

The officers elected for 1923 are:

President—Mr. H. Knight.
Vice-Pres.—Mr. Campbell.
Secretary—Miss Liggett.
Treasurer— Mr. N. Q. McEachern.
Auditors — Messrs. Freeman and H. H. Clarke.
Delegate to O. E. A.— Mr. E. McElwain.

The teachers gave a voluntary contribution of over $27 to those in New Ontario who suffered loss in the great fire.

CHARM

CLEANS EVERYTHING

One teaspoonful in the dishpan makes the dishes and glassware bright and glistening.

15c and 25c at all Good Grocers

Fashion Hints

EVENING GOWNS.

The black evening gown is fighting for its supremacy, but fashion experts say that it will not dominate this season. Old gold, dark, almond green and amethyst are said to be very much in favor as evening shades.

FUR JACKETS.

Short fur jackets are developed in the most expensive as well as in the most serviceable pelts. Short ermine coats are most smart when worn with silk sports skirts of vivid colors.

MONOGRAMS.

This is the year of the monogram. Besides the large and small ones that are appearing on so many of the sports costumes very neat ones in silver and gold are showing themselves on leather and fabric handbags. They are not so inconspicuous as formerly.

Edwin Elcome TAXIDERMIST

692 HARVEY STREET
PETERBOROUGH, ONT.

Heads, Birds, Fish, Etc.,
Mounted Artistically and Permanently.

MASKINONGE, BASS, AND TROUT OUR SPECIALTY.

Why a woman's skin needs TWO creams

YOUR skin demands very different care at different times.

To give it the proper care you need two entirely different creams—one for protection, one for cleansing.

One

Wind whips the natural moisture out of an unprotected skin and leaves it rough and dry. The burning effect of the sun is very similar. Unless you protect your skin it will become permanently rough and coarse.

The kind of cream you need for this is one that holds the natural moisture in the skin and acts as an invisible shield against exposure. This is Pond's *Vanishing* Cream. Delicate, soothing, it is absorbed the instant you smooth it on your face, and contains no oil to reappear in a shine.

Moreover, this cream gives your skin a smooth, velvety surface that makes it look its best at a moment's notice and holds the powder on for hours.

The other

For thorough cleansing you need a very different cream—one made *with oil*. Nothing but an oil cream will reach deep into your pores and remove the fine particles of dirt that have bored deep.

The cream with just the right amount of oil for a thorough cleansing is Pond's *Cold* Cream. Smooth it on your face and neck every night and after every dusty trip. It removes the ground in dirt that ordinary washing cannot reach. It is so fine it cannot clog the pores.

These creams are sold in jars and tubes of convenient sizes at all drug and departmental stores at 50 cents each. They contain nothing that can promote the growth of hair. The Pond's Extract Co., 123A Brock Ave. Toronto, Canada.

POND'S
Cold Cream for cleansing
Vanishing Cream to hold the powder

MADE IN CANADA

NOW THE GREATEST RANGE OF SUITS AND NOW

OVERCOATS IN CANADA

Made to Measure — $22.00 and up — Made to Satisfy

You'll Be Surprised At The Values

You simply can't help buying, once you've seen the Quality of the materials, at the Prices we are selling these for

REAL VALUES — SATURDAY AND EVERY DAY NEXT WEEK — REAL SAVINGS

Men's Overcoats

Made Exactly The Style You Want, Exactly When You Want It.

OVERCOATS
Made to your measure any style you desire, of fine all-wool Tweeds, Meltons and Frieze. High grade linings, the fit and workmanship guaranteed $22.00

OVERCOATS
Made to your measure in your own idea of style, of imported Whitneys, Chinchilla, Meltons, Beavers and check back Overcoatings. Reg. $35 Value $24.75

NO FIT — **OVERCOATS** $19.50 Ten Only Heavy Tweed Ulsters Convertable Collars, Half Belt well Lined, Size 34 to 43 and ready to put on $19.50 — NO PAY

We also carry in stock the Finest Grade Scotch Overcoatings, Custom Tailored at corresponding low prices. No finer to be had

A ONE WEEK TWO PANT OFFER

$27.50 An All-Wool Blue Irish Serge, Guaranteed Colors, Made-to-Measure, Any Style — TWO PANTS — Extra Fine All-Wool Tweeds, Good Selections of Patterns, Medium and Heavy-Weights, Made-to-Measure, Any Style $27.50

PETERBORO TAILORING CO.

161 HUNTER STRET
Under New Management

PHONE 228J — GEO. WESLEY, *Mgr.*

DODD'S KIDNEY PILLS
FOR ALL KIDNEY DISEASES
RHEUMATISM
BRIGHT'S DISEASE
BACKACHE
DIABETES
NUMBER 4087 THE PROPRIETORS

Kitchen, Cupboard and Pantry

Choose cabbage by weight rather than size.

A pinch of salt adds more flavor to the coffee.

Brush the upper crust of the pie with fresh milk to make it shiny and brown.

Stand the potatoes in hot water for a few minutes before baking if you wish them to cook quickly.

The coarse stalks of celery need not be thrown into the garbage but added to the soup to give a fine flavor.

SAGE TEA DARKENS HAIR TO ANY SHADE

DON'T STAY GRAY—HERE'S AN OLD-TIME RECIPE THAT ANYBODY CAN APPLY

The use of Sage and Sulphur for restoring faded, gray hair to it's natural color dates back to grandmother's time. She used it to keep her hair beautifully dark, glossy and attractive. Whenever her hair took on that dull, faded or streaked appearance, this simple mixture was applied with wonderful effect.

But brewing at home is mussy and out-of-date. Nowadays, by asking at any drug store for a bottle of "Wyeth's Sage and Sulphur Compound" you will get this famous old preparation, improved by the addition of other ingredients, which can be depended upon to restore natural color and beauty to the hair.

A well-known downtown druggist says it darkens the hair so naturally and evenly that nobody can tell it has been applied. You simply dampen a sponge or soft brush with it and draw this through your hair taking one strand at a time. By morning the gray hair disappears, and after another application or two it becomes beautifully dark and glossy.

JESSIE TUCKER, BAILIEBORO, GETS A PRESENTATION.

Presented With Fountain Pen and an Address By Fellow-Pupils—News of Interest.

BAILIEBORO, October 20. — On Monday afternoon the teacher and children of Bailieboro Public School presented Miss Jessie Tucker with a handsome fountain pen.

Jessie, who has for some time been a faithful student in this school, is leaving the village in the near future, and an address to her was read by Miss Kathleen Bateman, and the gift presented by Master Keith Barnard.

After the presentation a social time was spent, lunch and candy being provided by the children.

No Coal Yet.

Snow and cold winds on Wednesday made the people in this vicinity begin to think of their empty coal-bins. No coal has as yet been secured, and in many homes where this fuel has always been burned, the sheds are filled with wood. Some, however, are still living in hopes that coal may be procurable before real cold winter weather sets in.

Threshing Rushed.

Throughout the country threshing is being carried on as fast as the outfits can operate. Clover is a splendid crop, and the seed is a fairly good sample. Farmers look as though they are expecting an early freeze-up, at the rate they are turning over the fall ploughing.

Personal Mention.

The many friends of Mrs. John Perrin will be glad to learn that she is progressing satisfactorily after a serious illness.

Mrs. (Rev.) W. T. Wickett, of Tyrone, accompanied her husband to this village, where he took charge of the anniversary services on Sunday. Mr. and Mrs. Wickett remained for the fowl supper on Monday evening.

Rev. A. M. McConnachie attended the Presbyterian Conference in Toronto last week

Mr. Joseph Graham, of Winnipeg, is spending a visit with friends in South Monaghan.

Among those from this district who attended the supper in Millbrook on Tuesday evening were: Mr. and Mrs. S. Nichols, Mr. and Mrs. Wm. Parsons, Rev. and Mrs. A. H. McConnachie, Mr. and Mrs. O. B. Johnston, Mr. Thos. Bradshaw, Mr. and Mrs. Harold Tate, Misses Jean Eagleson, Mildred White, Charlotte Barnard, Messrs. N. Earle, F. Dawson, F. Barnard, E. White, S. Smith, and W. Bradshaw.

New Wrapper From the Far East Envelopes Figure Like Problem Play

By MARIAN HALE.

The old-fashioned wrapper long since has gone out of fashion.

Trim little house dresses with gay chintz and queer floral applications have made us forget how unsightly this particular type of house gown was.

But a new wrapper has come into our lives, come by way of Paris, where it learned how to be very smart. It must have originated, though, in the Far East—it is so subtle and feminine.

This new type of garment literally wraps around the figure and, like the problem play, the ultimate solution is an individual matter.

This is the season of sophisticated clothes. No woman wants to look like her neighbor. Manufacturers can't make a different model for every individual, hence the wrapper costume, which every woman may manipulate to suit herself.

It's Flexible.

The skirt to your new frock may look just like a straight piece of material, weakly adhering to an inner belt. But when you learn how to manipulate it you may look like Cleopatra, or a goddess, or whatever type you aspire to.

Sometimes there are snaps or invisible fastenings to aid you in your operations, but more frequently it is simply a trick you must learn for yourself.

With the wrapper frock, the lining becomes most important, for it is likely to be in evidence frequently.

Coats and Capes Follow.

Coats and capes of the more dressy type nearly all follow the general plan of wrapping. Many of them are caught up with buckles or ornaments, but in other cases there are no fastenings, and a woman holds her cape to the lines she desires with her hand.

The newest kimonas wrap about the figure, and sometimes wrap quite tightly—if the figure warrants it.

These costumes suggest the uncorseted figure, but in nearly every instance there is a girdle or boned foundation of some sort.

TWO WRAPPER STYLES—LEFT, A CAPE OF WHITE SERGE AND PERSIAN TAPESTRY; RIGHT, A KIMONA OF BROCADED METAL CLOTH WHICH WRAPS AND FASTENS IN FRONT.

The husband who found his fingers all thumbs when he attempted to join the hooks and eyes on his wife's frocks should welcome the new styles.

AT TRENT RIVER AND THE DISTRICT

TRENT RIVER, Oct. 20.—The weather has turned much colder, and very high winds prevailed all day yesterday.

Jack Christie, of Toronto, is down at the Christie cottage for this week.

Mr. and Mrs. Robert Kennedy, Mr. Walton Kennedy and Mr. and Mrs. W. J. Bryans and daughter motored down from Toronto and are spending the week at their cottage.

Frank Pollock is confined to bed, suffering with an attack of tonsilitis. Dr. Holdcroft, Havelock, is in attendance.

The Government steamer Bessie Butler passed through yesterday afternoon, en route down the Canal.

Mr. E. Parsons left for Toronto yesterday, after spending the past week a guest at the Cook cottage.

E. H. Fairbrother, of Toronto, is spending this week at his new cottage.

Will Waldie, of Roseneath, returned Monday to complete the carpenter work on Mr. John Boyd's residence.

Anniversary services will be held at the Methodist Church on Sunday next.

MARRIAGE A LA MODE.

At a Chinese wedding celebration the men and women feast separately.

After her marriage the Chinese wife sees no men but her husband, father and brothers.

Her hair is cropped in a particular fashion to indicate her married state.

IF YOU ARE WELL BRED—

You always present the man to the woman in an introduction and mention her name first, except in cases where the man is very distinguished or holds some very high position.

For instance, if you were presenting a woman to the president or to a prince or high dignitary of a church you would mention the man's name first.

WHEN YOU WAKE UP DRINK GLASS OF HOT WATER

Wash poisons and toxins from system before putting food into stomach.

Wash yourself on the inside before breakfast like you do on the outside. This is vastly more important because the skin pores do not absorb impurities in the blood, causing illness, while the bowel pores do.

For every ounce of food taken into the stomach nearly an ounce of waste material must be carried out of the body. If this waste is not eliminated day by day it quickly ferments and generates poisons, gases and toxins, which are absorbed or sucked in the blood stream, through the lymph ducts which suck only nourishment.

A splendid health measure is to drink before breakfast each day, a glass of hot water with a teaspoonful of limestone phosphate in it, which is a harmless way to wash these poisons from the stomach, liver, kidneys, and bowels; thus cleansing, sweetening and freshening the alimentary canal before eating more food.

A quarter pound of limestone phosphate costs but very little at the drug store, but is sufficient to make anyone an enthusiast on inside bathing.

CHANGEABLE VELVET.

Changeable velvet makes some of the most charming millinery creations of the season. Frequently it is trimmed with a smashing ribbon bow.

FORMING A MINISTRY.

LONDON, Oct. 20.—(Special).—Bonar Law is choosing his Ministers to-day. Lloyd George plans the formation of a new centre party. Expect a general election before January.

GENUINE TESTIMONIALS

The Warne Drug Co. says "If you are suffering from constipation, biliousness or sick headache, we know of no better remedy than Dr. Norvall's Stomach and Tonic Tablets. Try them and you will agree with what we say."

WOMAN GETS BIG U.S. JOB

SOPHIE McCORD.

President Harding has just appointed Sophie McCord of St. Louis to an important office, usually designated as a man's job—that of appraiser of merchandise in St. Louis.

It will be her duty to examine all the foreign merchandise that comes into the city, find its foreign market value on the date it was shipped and tell the collector what rate of duty to charge.

She will also have general charge of the Government import offices in Kansas City and St. Joseph, Mo.

The latest type of submarine of the United States navy is capable of encircling the world under its own power.

DEGENERATION FROM MUCH PROSPERITY.

Means Gradual Elimination of the Middle Class.

STOCKHOLM, Oct. 19.— (Associated Press.)—Prosperity is a bad thing for a race because it is one of the first steps toward degeneration, is the opinion of Professor Herman Lundberg, head of the Race Biological Institute at Upsala, Sweden, and well known for his investigations into eugenics and racial biology. Prosperity brings with it the gradual elimination of the good old middle class, the professor declared in a recent address on this subject, and this in any country is a sure sign of decay. "There is grave doubt," the speaker continued, "whether a people really gains any profit when millions of money begin to pour into the country. Experience, past as well as present, shows that when wealth is suddenly increased it brings endless new needs. Luxuries are demanded, lassitude sets in, and the interest in work and production falls off. Women begin to avoid maternity. All of these processes, beginning in the middle and upper classes, gradually work downward and in time destroy the race. Thus they are as much a menace to a country as a powerful political enemy."

The professor approves of birth control, however, especially among the less desirable elements of a country's population, and he believes that the reproduction of a race should be limited, as far as possible, to those who are "well born." He is stoutly opposed to the mixing of races, and gives this as one of the reasons why populations in larger cities tend to degenerate, except in so far as racially replenished from the country districts.

"Europe is decaying, not only as a result of political cataclysms, but also because of a misconception of racial hygiene, and a failure to counteract the forces of degeneration. A strong middle class is necessary for the racial health of a people. Increasing industry and trade make it possible to feed a larger population, but at the same time brings about a serious change in the structure of society. A new middle class is formed, to be sure, but it is of poorer substance. Meanwhile there is numerical gain in both the upper and the lower classes, especially the latter. In time the working class becomes the largest, and underneath this comes a layer of human trash."

Just what political measures, if any, should be taken to safeguard racial vigor and purity, Professor Lundberg does not suggest, saying that such suggestion would naturally fall outside the province of a scientist.

SCHOOLBOY HUMOR.

The following youthful efforts in history, geography, grammar and science are among the latest published by a university correspondent

On his journey to Mount Zion Christian had a fight with a polygon

Shakespeare wrote tragedies, comedies and errors.

Richard II. is said to have been murdered by some historians.

Stirling is noted for its fine silver

Julius Caesar was renowned for his strength. He threw a bridge across the Rhine.

A straight line is one which, being continually produced shall never end.

Parallel straight lines are those which come together closer further off, but do not meet.

A centiletre is an insect with a hundred legs.

Harvesting Root Crops

Roots crop should be taken up before the weather becomes too wet and disagreeable in the fall if in any quantity. It is slow work at any time, and becomes much more so under cold damp conditions. Lift the roots with a digging fork and twist off the tops, putting them in piles and covering with the tops. If a large area is to be lifted, and one is expert with a sharp hoe, he can very quickly remove the tops, but they will not keep quite as well. The roots should be ploughed out, throwing them as much as possible on the top. Bins with slatted sides and bottom should be used for storage where possible, as this gives the roots a chance to sweat. If the storage room temperature is above 40 deg. F., cover them with sand. Carrots should not be deeper than two feet in a bin, others may be four feet. Where cellar storage is not available use pits. These should be three feet wide, two or three feet high and of any length. Run the pits north and south where possible and have them on well-drained ground. Put a layer of straw on the ground and cover first with straw six inches deep, then six inches of earth, and as the frost gets harder cover with fresh strawy manure. Have ventilators every 15 or 20 feet, as all roots sweat in storage. These may be filled with straw during cold periods.

All roots should be as free from dirt as possible when put in storage. It is often advisable to leave a few days in small piles so that at the second lifting any adhering will be moved.—A. H. MacLennan, O. A. College, Guelph.

GOODYEAR
ALL-WEATHER TREADS

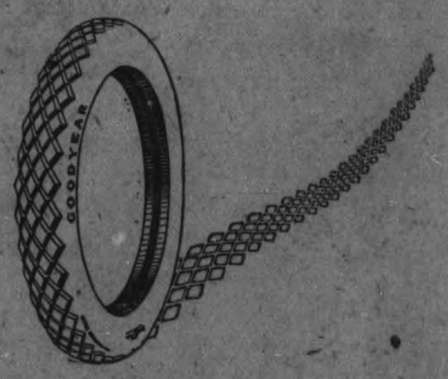

Protect your Winter driving

RUSSIAN FARMER WAS MURDERED

CONSORT, Alta, Oct. 20.—(Canadian Press).—As the result of a dispute with a neighbor, John Koslanko, a Russian farmer, aged 45, was murdered near here Wednesday night.

He was shot while standing near a window washing dishes. He was badly wounded but managed to crawl a quarter of a mile to a neighbor's home He died during the night from loss of blood. The only information the police have as to the identity of his assailant is a statement made by Koslanko in which he declared "Fred shot me". No arrests have been made.

A Woman's Pride

The useful pride which makes woman careful of her appearance and complexion finds a help in the purity and delicate clinging fragrance of

BABY'S OWN SOAP

Best for Baby — Best for You

ALBERT SOAPS LIMITED • MONTREAL

The Only Sure Way
to avoid baldness is to keep the scalp entirely free from dandruff.

KOREEN

"Nature's Own Remedy" for Scalp Troubles, — eradicates Dandruff, stops the hair from falling and restores its natural health and beauty.

W. A. J. GILES - BOND DRUG CO.

Horticultural Society

A Choice of the following Options is given to members entitled to the Fall Bulb Premium:

Notification of requirements should be made to the Secretary, 356 George Street, or Phone No. 1360, stating number of Option, before WEDNESDAY, OCTOBER 25TH. OTHERWISE NO BULB PREMIUM WILL BE DELIVERED.

FOR OUTSIDE FALL PLANTING—

No. 42—4 Hyacinths, all different colors.
No. 43—18 Tulips, single bedding, named variety.
No. 44—20 Tulips, single bedding, mixed.
No. 45—12 Tulips, Darwins, named.
No. 46—25 Crocus, mixed, 4 varieties.
No. 47—12 Daffodils, single.
No. 48—12 daffodils, double.
No. 49—25 Snowdrops.
No. 50—20 Scilla Sibenea.
No. 51—25 Ivis, in 4 varieties.

FOR HOUSE PLANTING—

No. 52—2 Hyacinths, 2 Daffodils, 2 Narcissus.
No. 53—3 Hyacinths, 3 Daffodils.

PLEASE NOTIFY THE SECRETARY OR PHONE 1360 BEFORE NEXT WEDNESDAY, OCT. 25TH.

BAL-SA-ME-A FOR BRONCHITIS

BALSAMEA quickly relieves even the most stubborn cases of chronic or acute bronchitis. A few doses alleviate the hacking bronchial cough and enable the sufferer to sleep naturally at night.

BALSAMEA is a syrup containing the extract from the root of a rare plant, and is free from all harmful drugs. It cuts the phlegm and clears the lungs. Keep it in your home. Relief guaranteed or money refunded.

McDERMID & JURY, E. L. PAYNE, Druggists, Peterboro, Ont.

The Price Tag Shows the Value

The price tag on Stanfield's Unshrinkable Underwear offers you the best underwear value in Canada.

Buying wool in enormous quantities, enables us to obtain the lowest prices.

Making hundreds of thousands of garments each season, keeps down the cost of production.

The steady demand for Stanfield's Unshrinkable Underwear in every section of the Dominion, means a very light marketing expense.

Thus, Stanfield's Unshrinkable Underwear represents the best quality and the best service at the lowest consistent prices.

Made in combinations and two-piece suits, in full length, knee and elbow length, and sleeveless for men and women. Stanfield's Adjustable Combinations and Sleepers for growing children (pat.)

STANFIELD'S Unshrinkable UNDERWEAR

For sample book, showing weights and textures, write STANFIELD'S, LIMITED, TRURO N.S. 90

It wears longer

NEW FALL HARNESS

--- at ---

W. H. Roberts

LEATHER GOODS STORE

Our New Stock for the Fall and Winter Season is not only larger than in previous years, but Better Assorted. Better still, it has been bought for CASH, enabling us to give Extra Special Value to our Customers—in all such Stable Sundries as Harness, Single and Double, Horse Blankets—to Clear at Reduced Prices.

We have a few U.S. Army Blankets, Seconds, Wool-lined, at a Special Price.

Trunks, Robes, Club Bags, Purses, Footballs and Whips.

—182 SIMCOE STREET—
(Opposite Montgomery House)
'Phone 1376J — House 1708J
mwf101 d 5977.

CHINA PAINTING
Mrs. Langley McCarthy Teaches Biscoff's New and Beautiful Work in CHINA PAINTING

Quality | **THERE IS NO SUBSTITUTE FOR MEAT** | *Service*

Fresh Pork Hams (Whole or Half)	HAMBURG STEAK	Leg of Spring Lamb	Rolled Rib of Beef Extra Choice	Shoulder Roast of Beef	Picnic Hams Mild Cured	Rose Brand Lard SPECIAL 3, 5, or 10 lb. PAILS	Fresh or Pickled Tongues
25c	2 lbs. FOR 25c	34c	27c	15c	24c	21c	20c

Do not Miss seeing our Window Display of Beef

NEW CENTRE MEAT MARKET

192 Charlotte St.
Two Phones 760

We Deliver To all Parts of the City

Store Hours for Saturday: Store Opens at 9 a.m., Store Closes at 9.30 p.m. | The CRESSMAN Company Limited | A 50c Mid-Day Lunch is Served in the Tea Room from 11.30 a.m. to 2 p.m.

A Message of Fine Seasonable Goods and Exceptional Values for Saturday

Away to the Southland the Birds Have Gone or Are Going—

Flying far and high, over the tree tops to their destination, miles and miles away; there to bask in the warm sunshine of the sunny south.

Only a few will be able to make the journey, to where the birds are going, and those who remain must find furnishings and garments that will make for warmth and comfort until springtime again returns.

The Cressman Store is Brimful of Winter Requisites.

The Cressman Co. Ltd.

Reductions on Some Lines of Footwear for Women!

Women's Brown Calfskin Oxfords, Pair - - - - $5.95

Excellent for fall and winter wear. Goodyear welted soles and good grade of fine calfskin in the uppers. Medium Cuban walking heels and round toes. Remnants of regular lines.

Women's Boots, $6.65

Black kid and brown and black calfskin. All have Cuban heels and welted soles. Good fitting lasts and toes not extreme either way.

Misses' Lace Boots, $3.95

Broad toes with high tops. Excellent Boots in every respect.
Rubbers to fit this last at **90c** and **$1.**

The "Ovashoe" Spat, $2.95

No buttons, but five buckles. Fawn or grey. Neat and close fitting. All sizes 3 to 7.

Prices Less Than Regular at the Toilet Goods Section

Mary Garden Talcum, 33c.
Mary Garden Face Powder, $1.
Mary Garden Cold and Vanishing Creams, 63c.
Hutax Tooth Paste, 19c.
Mentholatum, 50c size, 34c.
Almear Lemon Cream, 79c jar.
Johnson's Baby Talcum, 19c.
Princess Pat Double-Mesh Hair Nets, 3 for 30c.
Palm Olive Shaving Cream, 25c.

Soaps and Notions For Less

10c cakes Sewards' Carbolic Soap, 4 for 29c.
Palm Olive Soap, 7 cakes 51c.
Long bar Castile Soap, 17c bar.
8-oz. rolls St. Lawrence Toilet Paper, 6 for 47c.
Gold and P. & G. Laundry Soap, 10 bars 67c.

Wall Paper

How It Will Gladden Your Home!

The home will be much inhabited during the months ahead—and who wants to be housed in between walls and ceilings that do not reflect a cheerful and comfortable atmosphere. Especially when the magic of a fresh Paper will change it all.

We have delightful ranges of designs to select from. Light, dark, or medium, floral, conventional, tapestry — you can work out most any scheme of decoration to your satisfaction. The entire stock is fairly priced.

Saturday's Mid-Day Lunch 50c

Served in Our Tea Room, 11.30 a.m. to 2 p.m.

SOUPS
Pea or Tomato

HOT MEAT
Roast Pork with Gravy
Apple Sauce

COLD MEATS
Dressed Veal, Beef, or Ham

VEGETABLES
Mashed Potatoes
Canned Peas

DESSERT
Raisin Pie or Ice-cream

Bread and Butter
Pot of Tea or Coffee

Good Choosing in Millinery at $4.50

A very special price on a series of small and medium trimmed shapes. The lot encompasses chin chin sailors, soft rolled brims and drooping shapes. The materials are duvetynes, velvets and hatter's plush. The colors are brown, sand, green, henna and black. Trimmed in a variety of neat and becoming ways.

Formal Showing of Winter Millinery

Comprehensive Assortment of Beautiful Models

Clearing Lines of Women's and Misses' Coats Lowered to $21.75

This price has not purchased such a good Coat in many years. Just fifteen of them. The materials are all-wool velour, tweeds and cheviots. Several loose backed styles, belted all around and have convertible collars. English styles show single and double inverted pleats in back, patch pockets, leather buttons. Sizes 16, 18 and 20.

Women's Tweed and Parametta Raincoats $9.95

WORTH DOUBLE

Here is an exceptional chance to secure a serviceable Coat of this description. With the sleety, rainy season approaching it would be well to look them over. A weight suitable for fall wear. The tweed mixtures show brown, green and tan tones. Sizes 38 to 44. Saturday only.

Blouses of Black Habutai *Lowered to $4.25*

It's surprising how pretty Black Habutai Silk Blouses can be made. These are in tailored and semi-tailored styles with long sleeves, convertible collar, tucks and hemstitching. Sizes 36 to 42. Saturday only.

All-Wool Serge $1.98 Yard

A 54-inch All-Wool Botany that is ideal for one-piece dresses, skirts (plain or pleated), coats or suits. In other words, a general all-around quality. Price lowered for Saturday only.

Radium Lace, $1.98 Yard

Four beautiful pieces for Saturday selling. A clearing lot we secured for less than half-price. You'll share our good fortune on Saturday. Choice of black, taupe, lemon and blue. Widths, 32 to 36 inches.

All-Wool Blanket Cloth, $2.39 Yard

This is a good proposition, and we expect rapid selling. There certainly should be good response, for the price has come down considerable for the one day. Choice of brown, navy, red or Copenhagen; 54 to 56 inches wide.

Velour Coating, $3.95 Yard

The best quality All-Wool Velour obtainable and the lowest price that has been offered for some time. New shades, such as Zanzibar and walnut brown and Sorrento and navy blues.

Damask Table Napkins, 6 for 75c

Forty dozen good quality Fully Bleached Napkins with a satin finish. Hemmed on all edges and four attractive patterns to select from.

Street Floor.

Bed Comforters $5.65

Comfortable Comforters with art silkoline coverings and plain color borders to match. Nine o'clock buyers will have choice of blue, reseda, dark green and rose. Our lowest price of the year for clearaway selling.

Street Floor.

$1.25 Wool Ribbed Heather Hose 89c Pair

A lovely quality Fine Ribbed Stocking in heather mixtures of grey, fawn and bronze. Every pair guaranteed to be absolutely first quality. First buyers will have choice of all sizes 8½ to 10, inclusive.

Street Floor.

Black Cashmere Hose 68c Pr.

3 Pairs $1.95
"Penman Made"

Splendid heavy-weight Penman Cashmere Stockings, seamless, narrowed ankles, guaranteed dye. Sizes 9, 9½ and 10. Black only, and only a few dozens of some sizes. Be on hand sharp at 9 a.m.

Watson's $1.25 Fall and Winter Weight Undergarments, 98c

VESTS, DRAWERS, BLOOMERS

Especially good garments from the reliable maker, Watson. They were intended to retail at $1.25.

Long or short sleeve Vests, ankle or knee length Drawers and Bloomers with elastic at waist and knees.

Silk Mix Heather Hose, $2.50 Pair

Delightful Stockings exemplifying something new. They are very fine, very soft, and the percentage of Wool should make them warm. Obtainable in the following colours, undershot with White: Brown, Camel, and Green. Trimmed with a clock on the side, ribbed tops.

Fine Wool Heather Cashmere Hose, $1.65 Pair

A very fine grade of Wool, and every thread pure. They are trimmed with a pretty Silk clock worked on the side. Obtainable in desirable shades of Green and Dark Brown.

IN THE Bargain Annex

SATURDAY

Women's Long Sleeve, Heavy Quality Flannelette Nightgowns $1.17

A remarkable price for these excellent White Flannelette Night Gowns. Choice of two styles—"V" shaped or high buttoned neck. Both have long sleeves. Our lowest price of the year for Saturday selling.

Manufacturers' Clearaway Lot of Children's Fleece-Lined Bloomers and Waists, Garment 49c

The Bloomers are a heavy quality and natural grey color and made with reinforced gussets. The Waists are in grey or white. Both have warm fleece linings. Good range of sizes for first buyers in both garments.

Yard-Wide Striped and 34-Inch All-White Flannelette, per Yard 23c

This is a Repeat Sale. Wednesday it was the most popular line in the Annex, and why shouldn't it be with such quality and such a price? If you don't need Flannelette you will. Why not secure your requirements when the price is down.

"Heatherdown" 12-4 Largest Size Flannelette Blankets, Pair $2.69

When you come to make your purchase we want you to examine them thoroughly. We want you to feel satisfied that there is nothing wrong with them. Weights and sure to be warmth-giving. Choice of grey or white.

The Little List of Big Values

Women's White Fleece-Lined Bloomers, 69c.
Women's White Fleece-Lined Undervests, 69c.
Women's Wool Heather Hose, factory "seconds," 49c.
50c Featherproof Ticking, 39c.
Men's "Knit-Well" Fall Weight Combinations, $1.69.
50c Shepherd Check and Tartan Plaid Dress Goods, 33c.
98c Large Size English Bath Towels, 69c pair.
Women's "Velva" Underwear, 79c.
Men's Heavy Wool Ribbed Socks, 43c.
Yard-Wide Drapery Chintz and Cretonnes, 29c.
Children's Fleece - Lined Sleepers, 98c.
Women's Knit - Ribbed Bloomers, factory "seconds," 59c.

The Hoover Suction Sweeper

For years, in the finest mansions of two continents, THE HOOVER has been prolonging the beauty of the costliest Rugs that have been woven. It steadfastly has beaten out all the harmful embedded grit, swept up all the stubborn litter, brushed straight the velvety nap, revived the rich colourings and suction cleaned the surfaces. Only THE HOOVER does all this. And it is the largest-selling Electric Cleaner in the world.

(Dept., 3rd Floor)

There's Been Snow in the Air This Week, Men

Did You Get Your First Chill Without a Heavy Overcoat

That little flurry is just a forerunner of what's to follow, and it's apt to come any day now. Cold frosty days in real earnest. Days that demand the warmest kind of clothing.

We have a lot of big, burly overcoats for blustery days, and lighter, dressier ones if you prefer. These garments are carefully tailored and correct, of course—and they have the swagger effect that men like. Many of them are SOCIETY BRAND. For style, for fabrics—for winter comfort—we could offer you nothing finer. Whenever you say, we will be glad to show them.

Don't fail to see our Blarney Tweeds, also the new Crombie Overcoatings. Rich colourings, in Grey, Brown, and Tan, and Heather Mixtures.

Prices from $25 to $50
Unusual Values at $37.50

Homefurnishings

MARQUISETTES, 29c YARD

Fine quality, taped edge, white ivory or ecru, 36 inches wide. Reduced for Saturday only.

CRETONNES AND CHINTZ, 52c YARD

This price represents a considerable reduction on the regular value of such goods. There are twenty different color combinations, suitable for drapery, upholstering and fancy-work purposes. Thirty-six inches in width. Saturday only.

FELTOL FLOOR COVERING, 45c YARD

Floral and block designs in light and medium colorings. Two yards in width and away low in price for Saturday only.

EMPRESS JOSEPHINE RAG RUGS

An outstanding quality. Plain centres with fancy floral borders and fringed ends; reversible. Choice of blue, rose, green or grey.
Size 36 x 72 inches. Regular $8.75, for $7.25.
Size 27 x 54 inches. Regular $5.75, for $4.50.

French Ivory Hair Brushes, $1.59

Just twelve—fortunately there's not thirteen. Well filled with bristles of a good quality. Have concaved shaped backs and have a shapely appearance. Place one away for Christmas giving.

400 Mona Lisa Veils 23c Each

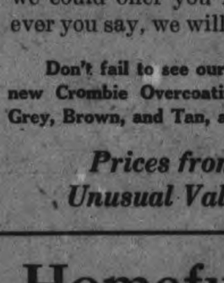

When the wind blows you'd give more than 23c to keep those stray tresses in place. A very low price for such a good Veil. Easy to adjust, made to fit hat. Choice of black, navy, taupe and nigger brown.

Unveiling a 19c Price in Veiling

A wholesaler had an extra heavy stock he wished to dispose of. He made the price interesting and we accomodated him. The value is TREMENDOUSLY GOOD. So good, in fact, that we will not mention the regular price, for fear of being misbelieved. Pretty mesh patterns and mostly black.

Fifty Beautiful New Pieces of

Plain and Fancy Ribbons, Yard Widths, 29c, 39c and 49c Yard

Fifty brand new pieces, and at least Fifty others that have been in stock just a little while. Dresden patterns in Taffeta qualities, ranging from Light Pinks, Blues, and Maize to Dark Navys and Browns. Moire Taffetas with Satin stripes, Taffetas with Satin stripes and without the Moire, and also plenty of plain Taffetas. All represent the very best value at their prices.

Chamo-Suede Gauntlet Gloves *$1.23 Pair*

Regular $1.50 and $1.69

Three smart styles by Griffin's and Gordon's, and all have the desirable strap wrist; one shows embroidery workings on the cuffs. Choice of grey, fawn, mode, brown, beaver and black. First quality. Good range of sizes.

New Novelty Gauntlet Gloves, $2.25

The latest smart Gauntlet Glove by Griffin's is of Chamo-Suede, and shows a deep, turn-back French cuff in contrasting colour, and worked with Embroidery. The Embroidery is a floral garniture done in Silk.

Choice of Mode with Sand cuff done with Brown Embroidery, or Brown with the same combination; also Beaver with Lavender cuff done in Self and Black Embroidery.

In The Redfern Store

Blouse Special $7.95

of Unusual Worth

Crepe de Chine and Georgette Blouses of extra quality fabrics and a splendid assortment of styles, showing touches of embroidery, lace and beading. Made in regular and overblouse effects. Choice of any of the following colors — white, flesh, pink, orchid, Copenhagen, navy and black. Sizes 36 to 42.

Striped Habutai Blouses, $4.50

Made in plain and semi-tailored styles with long sleeves, convertible collar. Stripe effect in colors of brown, Copen. and rose. Sizes 36 to 42.

Back Strap Purses $1.69

You needn't put much money in a purse when you can secure these for $1.69, yet these Purses will accomodate all you are likely to put in.

Choice of grey or brown in cobra leathers also plain black. All have change-proof frames and floral lining. Many sell at $2.50 that are no better.

Engraved Glass Flower Baskets

Deeply engraved with pleasing floral patterns.
12-inch height, **$1.98.** 10-inch height, **98c.**
7½-inch height, **69c.**

TURNBULL'S ANNUAL HARVEST FESTIVAL

FUR TRIMMED COATS Purchased Specially for Saturday's Sale. Regular $35.00 to $37.50 for $28.00

A manufacturer going out of business, and ready purchase money are the two good reasons for this Saturday Coat Sale. We were most fortunate to be on hand at the critical moment, and to have our choice of the best models on this manufacturer's racks. They were purchased at a price that enables us to stage a Sale that will be outstanding as one of the greatest this season. Richly coloured Velour Coats of a quality that will stand a rigid inspection. Beautifully trimmed with warm, comfortable Shawl collars of Fur. Lined throughout with a splendid wearing lining, and the styles display the manufacturer's latest. Make your selecion early on Saturday, as there are only a Limited Number of Coats to sell at this very low Harvest Festival Price of $28.00

Another Great Opportunity Ladies' Hand Bags at $1.49 Each

This sale price is exceptionally low for the quality and style of these Handbags. They would readily sell for double the price. Several novelty grains to choose from, good linings, nickel frames, splendid carrying strap. Good assortment of colours. Harvest Festival ..... **$1.49 each**

Canton Flannel, Unbleached, 19c Yard

27 inches wide and a splendid quality for underwear, diapers, sleepers, etc. Good fleecy surface. Harvest Festival, yard 19c

More of That Dotted Swiss Muslin at 19c Yard

There are medium and large sized dots to choose from, the very newest for tie back curtains. 26 inches wide. Harvest Festival 19c

Turnbull's—Main Floor.

Ready-made Sheets that are Worth $4.50 Pair for $2.98 Pair

An opportunity to lay in a supply of excellent quality Sheets at a Real Bargain Price. Heavy quality Sheeting, free from dressing, neatly hemmed. Size 72 x 95 inches. Saturday's Harvest Festical Price ..... **$2.98 pair**

Self-Serve Bargain Dept.

Open Every Business Day in the Year

Second Harvest Festival Shipment of All-Wool Sweater Ends at 5, 10, 15, 20 and 25c an End

We sold out very quickly all of the sweater ends we had and many have asked if we would have more of them. We have been able to get another lot similar to last Saturdays and the prices will be the same too. Get your share of them this time. Harvest Festival, each ..... 5, 10, 15 20 and 25c

Black and White Shepherd Check Remnants

Just what you have been looking for to make your little girls a school dress. Medium sized checks are shown and the ends run from 1¼ to 7 yards long. Just look at the price tickets on Saturday. The marked prices are away below regular.

Pretty Sewing Aprons at 23c Each

There is only a few of these handy afternoon sewing aprons to be sold. They are well made from white cotton and edged with red, blue and chintz patterned binding. Two large pockets for spools etc. A wonderful bargain. Harvest Festival Sale, each 23c

An Unusual Purchase of Mill Ends of Flannelette Blankets Before the Nap has been put on 48c, 89c, $1.19 and $1.49 End

These are the ends of flannelette blankets before they have been put through the machine that puts the nap on them. They are all different lengths and are priced accordingly. Would make splendid winter weight sheets for cots, medium sized or full sized beds. Their uses are unlimited, the reason for the different lengths and sizes is that they have been torn in making. The opportunity presented is one that is seldom witnessed. Take advantage of it on Saturday. Harvest Festival, per end ..... 49, 89, $1.19 and $1.49

Flannelette Remnants at Greatly Reduced Prices

An assortment of white Flannelette remnants. All are splendid heavy quality. There are different lengths but all the same width. They run from 1¾ to 6½ yards in length and the price tickets show great reductions from regular prices.

Just in Time—Another Shipment of Boys' All-Wool Jerseys $1.39 Each

These arrived just in time to be advertised for Saturday. We bought the balance of a manufacturers stock. They are the kind the boys love to wear in the winter time underneath their suit coat. Pullover and button shoulder style, in combination of colors. Self Serve Harvest Festival, each $1.39

Cold Dogs Free to Children on Saturday

To every Child, accompanied by its parents or an adult, will be given One of these Delicious New Confections, a "Cold Dog." We are giving these Cold Dogs to the Children on Saturday to introduce this newest nutritious confection. Bring the Children in on Saturday. (Soda Fountain, Main Floor.)

Swagger Dresses of Homespun and Flannel for Saturday at $8.50 Each

These Dresses have just been placed into stock, and one of the first of their kind to be shown here. Straight line styles, with Bramley collars, V-shaped necks, with Vestees of self, and roll collars.

The straight lines of the Dresses are broken at the waist with a narrow tie belt of self, and two slash pockets are conveniently situated in the Skirt. The trimmings consist of Black Military Braid, Steel Buttons, etc. Colours: Navy, Scarlet, Canna, Copen, Lavender, Sand and Tan. Saturday's Harvest Festival Price ..... **$8.50 each**

(See Window Display To-night)

These Five Harvest Festival Specials Are Extra Values—Do Not Miss Them

Your Winter Kimona, Wool Eiderdown at $2.25 Yard

The ideal material for winter kimonas or bathrobes. Here is a beautiful heavy-weight Eiderdown in plain colors of white, sky, cardinal and grey. It is the best material to buy, being specially adapted for these purposes. 54 inches wide. Harvest Festival, yard $2.25

Women's Fall-Weight Fabric Gloves, 79c Pair

A splendid Glove for fall and early winter wear, having plenty of weight and warmth, yet not a clumsy Glove on the hand. Smart, good-looking Gloves with contrasting points, two-dome wrist and double finger tips. Colors are black and grey only. Sizes 6, 6½, 7½ and 8. Harvest Festival, per pair 79c

The Designer special subscription offer is drawing to a close. Subscribe while it lasts. Regular $1.75 for one year, for 90c

Ladies' Pure Wool Heather Hose, $1.39 Pair

Absolutely first quality Fall and Winter Hose. Made from fine all-wool yarns and woven with rib or plain and seamless. Ribbed comes in brown or sand; plain, heather mixtures in grey, black and white, blue, brown or sand. Harvest Festival, per pair $1.39

Mercury-Made Wool Cashmere Hose, Pair - 77c

Our regular $1.25 quality. Made by a reliable maker, fashioned and seamless, spliced heel and toe, deep hemmed widened tops. Harvest Festival, pair 77c

Reg. 50c Cashmerette Hose, Pair - - 29c

Here is a fine Cashmerette Hose in the proper weight for present wear. Shown in colors of white, black, grey or brown. Exceptionally good buying. Harvest Festival, per pair 29c

Saturday, the Final Day of the Greatest of All Millinery Sales

On Saturday night at 9.30 this great $5.00 Millinery Sale will be a thing of the past. We urge you to make your selection early from the large range that affords you unusual choice. Saturday is the last day, and the price is **$5.00**

Dozens of styles and colors, all being this season's.

Sport Hats, Reg. Values to $4.50 for $2.69 Each

An array of smart, up-to-the-minute Sport Hats of polo cloth and camel hair. A number of different styles are shown. Some with sectional crowns and embroidered brims and others with box-pleated crowns, and also others with plain sailor crowns. The color range includes navy, red, French blue, tan, grey, sand, etc. Also a few Sand Colored Scratch Felt Sport Hats are included in the lot. Harvest Festival, choice $2.69

Saturday's Luncheonette Menu

LUNCH, 25c.
Pork and Beans.
Bread and Butter.
Chocolate, Tea or Coffee.
Home-made Date pie.

LUNCH, 35c.
Tomato Soup.
Ham or Tongue.
Bread and Butter.
Home-made Pie or Ice-Cream.

DESSERTS.
Bananas and Cream.
Home-made Date or Apple Pie. Ice-Cream.

SANDWICHES.
Ham or Tongue.
Chocolate, Tea or Coffee 5c
Try our "Festival Special" at 25c

Candy Specials

Riley's Creamy Toffee, lb.	60c
Neilson's Chocolate Bars 6 for	25c
Golden Meltaways, lb	50c
Satin Buttercups, lb.	38c
English Caramels, lb	40c
Assorted Fruit Drops, lb	38c
Lady Fingers, lb.	38c
Turnbull's Special Bulk Chocolates, lb.	37c

A Regular $3.00 Satin Duchesse $1.98 Yard

Many a favorable comment has been passed on the wonderful quality of this Satin Duchesse and the price being so low has made it all the more attractive. There are fifteen different shades to choose from including black. Beautiful rich satin finish, and it will not cut or pull at the seams. Genuine Swiss make. Harvest Festival, yard $1.98

Plaid and Striped Skirtings, formerly sold up to $5.00 yard. Harvest Festival, pair $2.98

A collection of Cheviots, Novelty Checks and Tweed Dress goods. Regular $3.50 to $5.00 yard. Harvest Festival, yd. $2.29

Zebaline, Tweed and Frieze Coatings, worth today up to $5.00 yard, is marked for the Harvest Festival at yard ... $2.98

Other attractive values to be had at the Dress Good Counter. Special for the Harvet Festival.

Ladies' Collar and Vestee Sets, $1.75 Set

Shown with Bromley or Tuxedo collars and the vestees have rows of filet lace frills. The vestees are a good generous length. Very special for Satufday. Harvest Festival, set $1.75

Real Leather Belts, Reg. 49c, for 35c Each

To wear with that jumper dress or coat, shown in colors of brown, grey or black with patent nickle buckle. Harvest Festival, each 35c

A Great Special Purchase Infants' Silk and Wool Bands Sizes 12 to 20, for 39c Sizes 22 to 24, for 49c

The regular prices of these Silk and Wool Bands are 89c and $1.00 each. It was a most fortunate purchase indeed, and the early Saturday shopper will have first choice of sizes. **Be one of them.** All have button shoulders, with tabs. Sale 8.30 a.m. sharp. (Turnbull's Main Floor.)

Ladies' Stamped Nainsook Gowns, 98c Each

These gowns are made from a fine quality nainsook, in the round neck, short sleeve style, dainty stamped design to work. Harvest Festival, each 98c

Stamped Dresser Scarfs, 69c Each

The regular $1.00 quality, specially priced for this Harvest Festival. Cotton Satin Cloth is the material. Size 15x45 inches. Harvest Festival, each 69c

YOU! Should Take Advantage of These Third Floor Harvest Festival Offerings

Scotch Madras Muslin and Curtain Nets, Yard - - - - - - - - - - 35c

About 200 yards of real Scotch Madras Muslin and Net in cream shade only. Exceptionally good designs, a special purchase direct from Scotland. 36 inches wide. Regular 50c yard.

Curtain Scrims at, Yard - - - - - - - - - - 15c

Another Great Harvest Festival offer about 150 yards of plain fancy and colored border curtain scrims. Colors white, cream and ecru. Harvest Festival, yard 15c

125 Window Shades (Seconds)

We were very fortunate in securing these window shades at the price we did. They are slightly imperfect but not noticeable.

Green or cream. Regular 98c each. Saturday 67c
Cream or white. Regular $1.45 each. Saturday 87c
Green and white combination. Regular $1.75 each Sat... $1.17

Heavy Axminster Rugs, Reg. Up to $72.50, Saturday - - - - - - - $44.50

Shown in the beautiful Oriental designs. Suitable for almost any room in the house. Two sizes only, 3x3½ yards and 3x4 yards.

Floor Oilcloth, Sq. Yard - - - - - - - - - - 48c

150 yards of No. 1 quality Floor Oilcloth in patterns suitable for bedroom, kitchen, etc. Block and tile designs. Harvest Festival, square yard 48c

Turnbull's Famous All-Wool Mattress - - - - - - - - - $7.25

Made purposely for this firm, we can vouch for its cleanliness and freshness of filling. Turnbull's Special All-Wool Mattresses cannot be beaten at the price. All sizes. Harvest Festival Sale, each.. $7.25

(Turnbull's Third Floor)

Economy Basement Specials

Brown Betty Tea Pots, 65c Each

Just received a new shipment of Brown Betty Tea Pots, strong and durable, 7 to 8-cup capacity. Harvest Festival, each 65c

Wire Clothes Lines, 89c

100 ft. of Heavy Galvanized Wire, stainless. Harvest Festival, each 89c

Zinc Washboards

Globe Wash Boards, zinc facing. Harvest Festival, each 59c

A List of Articles You May Be in Need Of

Toilet Paper	11 rolls 49c
Matches	3 boxes 35c
Clothes Pins	3 doz. 10c
Panshine, tin	9c
Dutch Cleanser, tin	11c
Wear-Ever Aluminum Cleanser	35c
Brown Shoe Polish,	2 tins 25c
Stove Polish, Black Knight	2 for 25c

DINNERWARE AT SPECIAL PRICES

Replenish your every day needs of Dinnerware from our table of odds and ends, containing articles that you are in need of at Less Than Half-price. Such pieces as:

Dinner Plates	29c
Tea Plates	23c
Bread and Butter Plates	15c
Cups and Saucers	33c
Fruit Saucers	13c—2 for 25c
Covered Vegetable Dishes	$1.98 each

Also other odd pieces too numerous to mention.

Last Chance!

CUT OUT THIS COUPON TO-NIGHT

And present it To-morrow with 98c, and procure one of the Two-Quart Wear-Ever Aluminum Sauce Pans, which are on Sale. Saturday is the Last Day. Don't Miss It.

"Wear-Ever" Coupon

In order that we may have an accurate record of the number of these Two-Quart Straight Sauce Pans at this special price of **98c, we** ask you to return when purchasing this coupon with your name and address plainly written thereon.

Name .....
Address .....
City ..... Date .....

THE J. C. TURNBULL CO., LTD.

Main Floor and Economy Basement

CHESLER'S

Bargains for Saturday!

WE WANT A BIG DAY ON SATURDAY. THESE PRICES FOR RIGHT-UP-TO-THE-MINUTE, SEASONABLE GOODS ARE BOUND TO BRING US A RECORD SALE IN LADIES' READY-TO-WEAR. CORRECT MODELS IN EVERY DETAIL, RIGHT NOW WHEN ABSOLUTELY NEEDED. ALL PRICES ARE MOSTLY CUT IN HALF. NO LADY WHO CONSIDERS ECONOMY IN HER BUYING CAN AFFORD TO OVERLOOK OUR LIST FOR THIS SATURDAY. COME, AND LET YOUR OWN JUDGMENT DECIDE.

FALL COATS AT $9.98.
25 Women's Fall Coats in heavy, pure wool silvertone cloth. Sizes 36 and 38 only. They are made up with large collars, cuffs and belts and button trimmed. Regular $18.00. On Sale Saturday $9.98

BURBERRY COATS ON SALE $13.50.
10 only Burberry Coats in heavy checked back cloths and in dark grey shade. Sizes from 14 to 20 years. On Sale Saturday..... $13.50

LOVELY FUR TRIMMED COATS AT $27.50.
A beautiful selection of Duvetyn and Velour Coats trimmed with large Beaverine shawl collars and cuffs. 10 beautiful styles to pick from and in all sizes and shades. Regular up to $45.00. On sale tomorrow at $27.50

GIRLS' COATS AT $7.95.
Made in extra heavy blanket cloth, and of the newest style. Sizes 8-10-12 years. On Sale tomorrow at $7.95

TRICOTINE DRESSES AT $9.98.
20 new tricotine dresses in navy. A fine selection of new styles. Regular $17.50. On Sale Saturday..... $9.98

$30.00 DRESSES AT $15.00.
25 Travellers Sample Dresses in Canton Crepe Charmeuse, Canton Crepe and Radium Lace in navy, black or brown. All sizes. Regular $30.00. On Sale tomorrow $15.00

50 NEW YORK SAMPLE DRESSES $26.50.
This is a new shipment of dresses we just received. They are of the best American models. Every one of exclusive style, very finest selection of cloths and silks. You must see this to appreciate the wonderful bargain. Regular up to $60.00. On Sale Saturday, each $26.50

GEORGETTE BLOUSES $3.98.
This is a new shipment of blouses we just received for this occasion. They are made of the finest quality of French Georgette, in a large selection of the newest styles. Most of them lace trimmed. They come in flesh white, navy and sand. Sizes 36-44 in every style and shade. Regular up to $8.50. Saturday Special $3.98

WOMENS' UNDERWEAR ON SALE.
Womens' Underwear in Velva brand. Fall weight, in cream only. Vests, Drawers or Bloomers to match. Full size. Regular $1.00. On Sale at, per garment 69c

WOMENS' COMBINATIONS
Velva brand, in cream. All sizes. Regular $2.00. On Sale $1.49

FLANNELETTE NIGHT GOWNS 98c.
10 dozen Flannelette Night Gowns, in heavy weight, and three styles to choose from. All sizes. Regular $1.75. On Sale at 98c

FLANNELETTE BLOOMERS.
In extra large sizes. Pink, blue, white and grey. On Sale tomorrow at 75c

HOSIERY AT BARGAIN PRICES.
Heather Hose with colored clocks. Fine selection of shades to choose from. All sizes. On Sale Sat. per pair $1.00

CASHMERE HOSE 49c.
Heavy black cashmere hose in all sizes. On Sale Saturday, per pair.... 49c

BROWN CASHMERE HOSE 39c.
20 dozen of this brown fine cashmere hose in all sizes. Regular $1.00. To clear on Saturday for, per pair 39c

SILK HOSE AT 49c.
10 dozen silk hose in black or dark brown in all sizes. Regular $1.00 line on Saturday, per pair 49c

CORSETS ON SALE.
200 pairs of Corsets in five different styles to choose from, in pink and white, and in all sizes. Regular $2.00 and $2.50 lines to clear on Saturday, per pair 98c

GLOVES ON SALE.
Griffin Chamoisette Gloves in all the newest shades. Extra good quality and guaranteed to wash. All sizes. Regular up to $1.25 on Sale Saturday, per pair 69c

BARGAINS IN OUR SHOE DEPT.
350 pair of high top boots. Sizes from 2½ to 7 in the lot. In either Cuban or Louis heels. Black and brown shades. Regular up to $10.00 per pair for Sale Saturday, per pair $1.98

WOMENS' HOUSE SHOES AT $1.49
Womens' black kid house shoes. Low heel and turned sole. One strap and button All sizes. On Sale Saturday at $1.49

YOUTHS' BROWN BOOTS.
Neolin sole and rubber heel. Sizes 10-11 only. Regular $3.50. On Sale Saturday, per pair $1.98

CHESLER'S
Successor to Elliot's : 392 GEORGE STREET

WITNESSES FOR EVANS DENY THAT SPEED WAS EXCESSIVE

Conclusion of Manslaughter Trial Resulting from Motor Accident Was in Sight at Noon Today—Accused Said He Had Only a Bottle of "Two Per Cent."

GOES TO JURY THIS AFTERNOON

The end of the Evans trial was in sight at the noon adjournment at 12.30 o'clock this afternoon. Mr. G. N. Gordon had completed his address to the jury, and upon resumption this afternoon there remained the summary of the Crown's case by Mr. G. A. Hutcheson, and finally Mr. Justice Middleton's statement of the law involved and his general charge to the jury.

The presentation of the evidence for the defense consumed the whole morning. One important point brought out was Mr. Hutcheson's statement that the Crown did not allege that the accused was intoxicated at the time of the accident in which the boy, Orman Boyler, was killed. And Mr. Gordon indicated his objective with the intimation that he hoped to prove to the jury that the fatality occurred as a result of George Evans turning out in the road to pass one of the Boyler cows, and while his attention was thus diverted the boy was struck before Mr Evans had a chance to see him until the car was right on top of him.

Mr. Evans Called.

George Eavns, the accused, was called to the stand first this morning with the opening of the case for the defense. Under examination by Mr. Gordon, he said that he was in business as a motor repair and garage man, was married, had a family of four children and was 32 years old. On the 10th of July he received a telephone message from Provincial Constable Stratton to go out to the Lindsay road to repair a car that was in trouble. Finishing the work about four o'clock he decided to go on to Lindsay, where there was a ball game.

Mr. Evans explained that he required a car in his business to drive out for repair work. The steering wheel came about across his eyes. He had bought the car from Mr. Kendry, but it had been since rebuilt.

Had Two Per Cent. Beer.

After the ball game Evans lunched at a restaurant.

Mr. Gordon—What did you have to drink?—I had some two per cent. beer.

Did you have a bottle of beer?—I believe I did.

Did you have any spirits that day? Nothing that day.

On that night?—No.

After driving home with Grover Halpin, accused later was passing Halpin's garage and saw Halpin and Nelson Roddy. He picked them up and drove to the Locks bridge, intending to return through Ashburnham by way of Downer's Corners.

Did you notice anything as you drove up the hill at Boyler's?—Not till I came to the horse and buggy.

You drove to the left to pass it?—Yes, it was on the right side of the road.

See any other objects?—A cow on each side of the road.

Evans said he turned toward his own side of the road, but as there was a cow there he had to keep to the centre.

Did you stay in the centre going up the hill?—Yes.

Well, you were proceeding up the hill and what happened?—I hit this object. I didn't know what it was then.

Mr. Gordon — It was the little boy?—Yes.

Evans said he didn't know what happened then. "I believe that was a little boy, Grover" he called to Halpin.

Going back to Boyler's house they found that the body had been carried into the house. Halpin advised that Evans report to the police and they immediately drove back to the city.

Non-Glare Lights.

Referring to the lenses of his headlights, Evans said they were a non-glare kind as required by the Government.

What is the result of those lens? Mr. Gordoin asked.—It breaks up the light. You don't get a beam.

Can you see as well in the distance?—You cannot.

Accused said that as the car started up a hill the lights lifted with it.

What was the reason you didn't stop at once after the accident?—I don't know. I was excited, I guess.

Was Not Intoxicated.

What do you say as to intoxication in two or three bottles of two per cent beer?—I wasn't intoxicated.

Did the beer have any effect on you?—No.

Evans named various families in Peterborough whom he had driven, including Judge Huycke's and Mr. Gordon's. He had also driven for police officials, ambulance, fire truck and others.

Mr. Gordon — What was it that made it possible for the boy to be injured without seeing him?—I saw the cattle and the buggy, but I didn't see the boy. I remember seeing a straw hat just above the radiator.

Where do you think the boy was on the road?—I think he was walking behind the cattle toward the left side of the road.

Was Twice Fined.

Cross-examined by Mr. Hutcheson, accused admitted having been in trouble twice on account of driving and was fined on each occasion.

"And a few weeks before the accident the police begged you to stop driving so rapidly"—Yes.

Evans said the car had a 50 horse power engine and could probably do 45 miles an hour.

You would not be surprised if it would travel faster?—No.

If you knew the lens were not strong the question comes up as to how you should conduct yourself at night?—Yes.

Evans said he went up the hill on the ordinary high gear.

Did your cap fall off up the hill?—No, Halpin's did, but I don't know why.

Anything happen that would cause Halpin's hat to fall off?—I don't know.

Did any chain fall off the car?—I don't know.

You had only one bottle of beer that day?—I'm not sure. I don't remember. I met several people in Lindsay and might have had one or two.

To Mr. Gordon accused said that the chain picked up in the road after the accident was used as a tow chain. It might have been on the running board beside the box.

Mrs. Gordon Wyatt.

Mrs Gordon Wyatt was called next.

"You are the lady who rang me up early this morning?" Mr. Gordon asked.—"Yes."

You said you could give certain testimony here and you thought it was your duty to tell it?—Yes.

Witness said she was driving with her mother and sister down the hill at Howden's about 8.45 o'clock that night. Four or five children were playing there.

They wouldn't get off the road. I turned to the left side and, as I passed, one boy ran out in front of the car. The others laughed.

Mr. Hutcheson protested that there was no evidence that Orman Boyler was in this group.

Mr. Hutcheson—Did you see any cows there then?—No.

Dr. T. W. H. Young.

Dr. Young declared that the speed of 20 or 25 miles at which Evans said he was driving was sufficient to cause the injuries found on the boy. "Even less speed than that might have caused them," he said.

Mr Gordon directed his examination to the effect of two or three bottles of two per cent. beer on a man, but Mr. Hutcheson interjected the information that the Crown did not contend that Evans was intoxicated.

"My position was made plain in my address to the jury. There would be only the inference from what occurred coupled with the fact that there was a smell of alcohol on his breath.

Dr. T. N. Greer.

The evidence of Dr. Greer, coroner, supported the foregoing opinion that the injuries to the Boyler boy would have been caused by a car running at 20 miles an hour.

Mr. Justice Middleton—The injuries were consistent with either 20 or 40 miles an hour?—They were quite consistent with a speed of 20 miles.

Were they inconsistent with 40 miles?—No.

Dr. Greer added that it was only fair to say that the speed of 20 miles would produce the injuries found.

Arthur W. Blade.

Mr. A. W. Blade, former police sergeant, said he held a chauffeur's license for ten years. He considered that George Evans was the best automobile driver in Peterborough.

The lenses on this car, which witnss had driven, tended to reduce the range of vision from the driver's seat. There was now under consideration, he volunteered, a change in the standard of automobile lenses.

Mr. Hutcheson —If Evans knew he couldn't see an object with those lights until he was right on top of it, what was his duty in the matter of care?—Knowing him as I do, I think he would be using care.

Mr. Justice Middleton—The question is whether those lights called for extraordinary care?—I think it would.

Or let the boys take their chances on the road? —No, I don't think that?

Sketching the position of the bumper on the car Mr. Blade offered an explanation that the boy was struck on the legs by the bumper body above it, was thrown back against the radiator and the headlight and then to one side, probably over the fender.

Grover Halpin.

Grover Halpin, who was driving with Evans, said the boy seemed to "pop up in front of the car."

"I didn't see him until just before he was struck. George said, "Grover, I think I struck a boy." The car was stopped at the woods up the road."

Witness explained that his cap was brushed off as he leaned toward the starter ,after the car was stopped and Evans got out to walk back.

Mr. Halpin said he had a bottle of beer at supper in Lindsay. He and Evans had one apiece.

Mr. Hutcheson— You were just going on a joy ride?—Yes.

Mr. Gordon protested that this term had a different significance in the minds of many people.

Mr. Hutcheson—I meant that it was a joy ride because they had no business object.

Witness denied that the car had bumped into the stone in front of the big gate at Boyler's. The chain that was picked up was handed to Mr. Halpin, but the didn't hear it fall out and couldn't say it belonged to the car.

Mr. Gordon— What do you estimate the speed of the car was going up that hill?— Between 20 and 25 miles an hour.

Nelson Roddy.

The third occupant of single seat on the stripped chassis was Nelson Roddy, who saw only the horse and buggy and one of the cows. His evidence did not differ materially from that of the preceding witnesses and brought out no new point. Mr. Roddy said he was wearing a Panama sailor hat. It didn't fall off, nor did he have to hold it on his head during any part of the ride.

They're Just as Businesslike as Men, Says Mary J. Winfree, Who Knows

By MARIAN HALE.

MARY JANE WINFREE.

"Housewives today are running their homes just as efficiently as men are running their businesses," says Mary Jane Winfree.

Her position as secretary of the Continental Trust Company of Washington, D. C., where she teaches hundreds of women to keep their accounts and balance their check books, gives her a good vantage point from which to form her judgment.

"And all this talk about women being unbusinesslike and their overchecking and underdepositing and making themselves a nuisance generally for cashiers is all without foundation," she continued. "Women learn simple banking principles in an amazingly short time.

"Today women pay their grocers, butchers and tradespeople by check. They run their homes on a budget plan and balance their accounts down to the last five cents if it takes five hours.

Women's Accounts Harder.

"Women's accounts are really much harder to manage than men's, too, because they involve small amounts and small checks, while men work in larger figures.

"Labor-saving devices for the home have done more than anything else to make women efficient, because they have given them time to catch up. While the electric washer is getting the dirt out of Johnny's rompers his mother has time to do her bookkeeping and find out where the household money is going and why."

Miss Winfree's unique position in the banking world, shared by not half a dozen others of her sex, is the result of her business policy of asking no favors, but always doing some little service that will put others under obligation to her.

Can Translate Finance.

She knows stocks and bonds and investments sometimes have to be translated into plain English for those who do not speak the language of finance.

Her willingness to act as interprefer makes most of the women who have accounts at the bank prefer to do their business with "Miss Mary." And many a wise-looking man, after a consultation with a wise-looking banker, comes to her afterward to say:

"Now what did he really mean by it all?"

The old prejudice against promoting women to executive positions in banks is rapidly evaporating, she says.

"The only reason for it is because men can't help regarding women employes as merely temporary—bridging the time between school and matrimony.

"I started as a stenographer 14 years ago. I believe stenography is the best wedge a woman can employ to get into the banking business. A really good stenographer is bound to attract attention anywhere —she is so rare.

"There is an unlimited opportunity for women to render service in banks, and there are more and more positions opening for them as they are ready to fill them."

TRINITY EXTENDS WELCOME PASTOR

Pleasant Evening Provided by the Members of the Congregation.

A very pleasant welcome was extended by the congregation of Trinity Church to Rev. A. J. and Mrs. Langford on Wednesday evening last.

Mrs. R. J. Wolstenholm, president of the Ladies' Aid, and Mrs. A. F. Lane, president of the Women's Missionary Society, received with the pastor and Mrs. Langford, after which the following programme of music and addresses was carried out:

Instrumental (two numbers) — Greene Quartette.

Piano solo—Master Walter Townsend.

Vocal solo—Miss Murray.

Vocal duet—Mrs. Kitney and Mrs. Doig.

Short addresses of welcome and greeting to the minister and his wife were given by Mrs. Fallis, Mrs. Wm. Lytle, Mrs. Bookhout, Mr. R. F. Downey, Mr. J. M. Greene, Mr. Fred. Preston, Rev. Mr. Greatrix, and Mr. G. N. Gordon, K.C., M.P. Rev. Mr. Langford replied.

Light refreshments were served by the ladies, and altogether a very enjoyable evening was spent, and anticipations for a very successful year's work in Trinity.

The largest swinging bell in the world is one in a Catholic church in Cincinnati, Ohio. The bell weighs 15 tons.

INVITE TENDERS SNOW PLOWING NOT DAY LABOR

Conditions Here Preclude Removal of Snow and Slush Otherwise Than by Contract.

COUNCIL MEET

Understanding that the City Council had tentatively agreed on having the snow and slush removed from the sidewalks this winter by day labor as a measure of relief for the unemployed, Ald. Crowe at first protested in council last night against Ald. Stocker's proposition that tenders be invited for this work as usual.

Ald. McIntyre also did not see why every district could not be covered by day labor as well as the business section.

Ald. Stocker's objection that this plan would not be feasible was firmly endorsed by Engineer Parsons, who contended that it would be impossible to get men up at 3 o'clock in the morning for an odd day's work at snow plowing, when wanted. While Ottawa was snow plowed by day labor, he pointed out that conditions were different there than here, the men being corporation laborers the year round. At the Capital when turning out at 3 o'clock, they did so in conformity with conditions under which they are steadily employed.

Ald. Crowe here complained that contractors in the past had not removed the slush as well as snow. He would like to see a clause in future contracts sufficiently binding to assure the walks being cleaned of slush under penalty of declection.

Council fell in line with Ald. Crowe's views in this respect, and on motion of Ald. Stocker, the Engineer was instructed to invite tenders for removing the snow and SLUSH from offthe sidewalks.

Bad Drainage.

On motion of Ald. Gainey, the chairman of the Board of Works and the City Engineer, were instructed to look into the matter of bad drainage in front of James McGraw's property on James street.

Roof Leaking.

Ald. Gainey reported that the tenant of the old Rapid Tool building, now city property, complains that the roof is leaking. He said he thought it was up to the city to repair this roof for a tenant paying rent, or else come to some agreement by which the occupant do the work and charge the cost back to the city.

This matter went to the property Committee for immediate attention.

Repair Hunter Street

Ald. Gainey and Stocker moved that the Engineer be requested to fill all the holes in Hunter street, as far as Rogers street. Carried.

Band Instruments.

Finance Chairman Ald. Phelan wanted the matter of paying insurance on the 93rd Battalion's band instrument cleared up. These instruments were loaned the G.W.V.A. band on the understanding that they keep them insured against fire. But the Vets and the 57th Rangers bands now being amalgamated he understood that the premiums, now past due, had not been paid, and he asked the council to have this matter of responsibility for insurance adjusted.

The Mayor said that the insurance policy only covered those instruments while kept in the G.W.V.A. Hall, and Ald. Crowe pointed out that they are now distributed among the different homes of the bandsmen.

On motion of Ald. Hamilton and Stocker His Worship and Ald. Crowe will report on this issue.

Expects Damages.

S. F. Medd, solicitor for Carrie D. Whitlow, notified Council that his client had suffered personal injury caused by the defective state of a grating in the sidewalk on the south side of Simcoe street, opposite the property of Frank Montgomery.—Referred to the Legal Committee.

A Nuisance.

Property owners petitioned against the unsatisfactory conditions existing on the south side of Weller street, from Monaghan Road to a point opposite 555 Weller street, during the spring freshets. They asked that a catch basin be installed at the bottom of the steep incline to obviate the nuisance. This went to the Board of Works.

Extension of Highway

Re the proposal that the Provincial Highway be extended to the Kawartha Lakes at Burleigh Falls, Hon. F. C. Biggs will be in this city and go over the proposed route immediately after October 23. Leon Fraser, Secretary of the Chamber of Commerce, wrote Council to this effect and asked for civic co-operation in welcoming and entertaining Mr. Biggs.

The Mayor and Ald. Turner, chairman of the Legal Committee were appointed to meet the honourable gentleman at luncheon and go over the proposed route with him.

That Union Station

Regarding the establishment here of a union station, G. N. Gordon, K.C., M.P. wrote that he had opined to Mr. Grout general superintendent of the C.P.R.) that the time is perhaps opportune for such a station as soon as he could make such representation to the Canadian National Board. Such representation will be made after the tour of inspection, to commence immediately, has been completed. Referred to the Railway Committee.

Members of Mothers' Allowance Committee

John M. McCullough, on behalf of the Mother's Allowance Commission, notified Council that the following have been appointed members of the local board. Sydney Whatley, F. H. Dobbin, Mrs. Joseph Knox, T. J. McMurray Mrs. M. C. Hardie. This was received as satisfactory.

A Warning

John R. Corkery on behalf of the Roman Catholic Episcopal Corporation of Peterborough wrote asking that the city take all necessary precautions in constructing the new sewer on Romaine street to prevent a subsidence of soil in the vicinity of the church. Should there be any subsidence of soil there is every reason to fear that the foundation and walls of Sacred Heart Church and residence will shift and probably cause a collapse. Should an injury be sustained by these buildings, the municipality will be held responsible and liable for damages. This went to the Board of Works.

Welsh Coal

Understanding that the coal requirements of this city are not being met by local dealers C. S. McAllister for Llewellyn Merrett and Price Cardiff, Wales, in a communication offered the city of Peterborough a high grade smokeless coal at $12.20 per gross ton, c.i.f. Montreal, in cargo lots. This coal is claimed to be higher in grade than that from Pennsylvania, during the past few years and delivery is guaranteed before navigation closes on orders placed at once. Referred to the Fuel Committee.

There were present Mayor W. H. Taylor, Aldermen Harry Gainey, Joseph Crowe, Walter Stocker, James Hamilton Mel. Turner and Nagel Phelan.

A machine for mincing microbes is used in the research laboratories of St. Paul's Hospital, London. The microbes, which are invisible to the sight, are cut into bits and used in the making of antitoxins.

BARGAINS FOR SATURDAY

Remember That Saturday and Monday are the LAST DAYS of the BIG SALE at the

N. SUKLOFF STORE
293 GEORGE ST.

Still Better and Bigger Bargains AT BLACK'S
TWO BUSY STORES

Here are a few Saturday Specials hard to beat. Just received a new lot again of Coats, Hats and Dresses. The demand was so large in last week's sales that we were compelled to go again and look for more of our great values.

Here are some of them:

LADIES' OR MISSES' COATS — Burberry Styles, leather buttons, inverted pleat, large seams; all dark, pretty shades. Regular sold for $20.00. Our Saturday Special ..... $13.50 and $16.50

LADIES' VELOUR OR DUVETYNE COATS —Without fur collar; pleated back, straight line, new pockets, half lined; belt in front; brown, grey and navy. Regular $20.00. Saturday Special..... $12.50

LADIES' VELOUR COATS with fur collar and cuffs. Newest make, full lined; best Beavertone; worth and sold for $35.00. Colors — Brown and New Mode and Navy. Saturday Special ..... $22.50 to $25.00

OUR EXCLUSIVE STYLES COATS are greatly reduced.

LADIES' DRESSES, in all kinds of Seasonable Materials; homespuns, all colors, different makes; prettily trimmed. All sizes. Saturday Specials ..... $4.50 to $6.98

SERGE DRESSES, trimmed with beads, in panel style or straight style. Regular $18.00. Come with vestees of crepe de chine. Saturday Special $10.50

ALL BETTER DRESSES REDUCED.

GIRLS' COATS in heavy grey freize cloth, full lined with pretty lining; wears like iron, nice styles; sizes 8 to 14. Saturday Special $6.98

Millinery

TWO HUNDRED MORE NEW HATS!

Just received the above number of **NEW HATS,** which go out about as fast as we get them in. Therefore we keep the assortment up, well. Homespuns and Felt all colors $1.98

VELOUR HATS in smart turned up shape, dinge in the crown and ribbon to match $2.49

SAND, NAVY, BROWN AND BLACK trimmed hats about 500 different styles, in the newest make of plush and pan velvet.

HATS IN SMALL AND LARGE STYLES — Not half price. Priced from $2.98 to $4.98 **CHILDREN'S HATS** all reduced from 98c to $2.98. In newest styles, Pearson combination, rolled up with tassel.

LADIES' PLUSH SAILORS in blocked plush black and colors. Regular $4.50 for $2.75

Success of our Men's Wear Specials for Saturday Only

MEN'S SUITS — JUST RECEIVED — In heavy grey and brown; suits well made; worth twice as much; also blue and stripe; fine goods $14.98

COATS! COATS! — Here you are—Just what you are looking for. Good and cheap. We were fortunate enough to get a large clearing lot of Coats of all sizes.

YOUNG MEN'S STYLE COATS in the newest heavy material, made in belted or shaped styles; good fit; newest makes; excellent qualities, for ..... $13.00 to $14.98

YOUTHS' OR BOYS' COATS in good heavy quality; stylish make; lined; at sacrifice price $7.50

MEN'S SWEATERS, in pullovers or coats, high in eorckhadcpaeenV-k3100.i--P.-1-1- E high neck or V-shaped neck; all pretty shades, all wool; best wearing qualities, $2.98 to $3.98

MEN'S PANTS — Heavy Tweed, good for working in cold weather, at remarkably low prices ..... $2.50 to $2.98

BOYS' SWEATERS in pullovers, button shoulder or coat sweaters, grey and navy; all sizes ..... 69c and 75c

OUR MEN'S SHIRTS are greatly reduced. Everything in the store will be reduced.

BLACK'S 2 BUSY STORES
Corner King & George Streets

ALL-LEATHER HAND BAGS, ADVANCE CHRISTMAS SHIPMENT, DIRECT FROM NEW YORK, ON SALE SATURDAY AT $1.95

These come in a wide range of new styles and in different grain leathers. Shades to match your fall costume. Bags worth up to $3.75. On Sale Saturday at..... **$1.95**

RICHARD HALL & SON LIMITED

WOMEN'S FINE PURE IRISH LINEN HANDKERCHIEFS ON SALE SATURDAY AT 25c EACH

Buy these for your own use or keep them for Christmas gifts. They are worth 40c regularly and cannot be sold at less. Fifty dozen go on Sale tomorrow at, each..... **25c**

Hall's Fur Trimmed Coats at $28.75

Two Coat Bargains

Women's English Style Raglan Coats

WITH EVERY STYLE TOUCH THAT GOES WITH DISTINCTIVE MODEL GARMENTS

The tailoring is absolutely erfect and the swagger style appeals at once to women who appreciate individuality in Coats. Made of all-wool English Cloakings, and selling extra special for Saturday at..... **$19.50**

Compare these with any $25.00 to $35.00 Coats shown this season.

Women's English Style Burberry Coats

RAGLAN AND SET-IN SLEEVES

Practically all sizes for misses and women. Smartly tailored of good quality English cloakings. Nothing to approach them in style and value ever shown in Peterborough. The extra special Sale price..... **$15.90**

We've only enough of these for a brisk One-Day Sale.

Set a New Standard in Coat Values.

For Saturday there is a Notable Showing of Exclusive Style Coats at this Popular Price.

OF COURSE, THERE'S PLENTY OF POORLY TAILORED, INFERIOR COATS SHOWN AT THIS PRICE, BUT YOU'LL SELDOM SEE GARMENTS SUCH AS THESE, BEARING THE LABEL OF THE BEST COAT MAKERS IN CANADA, WITH ALL THE PERFECTION OF FINISH, FIT AND WORKMANSHIP AND MADE OF BEST QUALITY ALL-WOOL VELOURS, SELLING AT $28.75. COME IN, TRY THEM ON, NOTE THE SUPERIOR QUALITY—BUY IF YOU THINK THEY ARE EXCEPTIONAL VALUE. WE'LL LEAVE IT ALTOGETHER TO YOU.

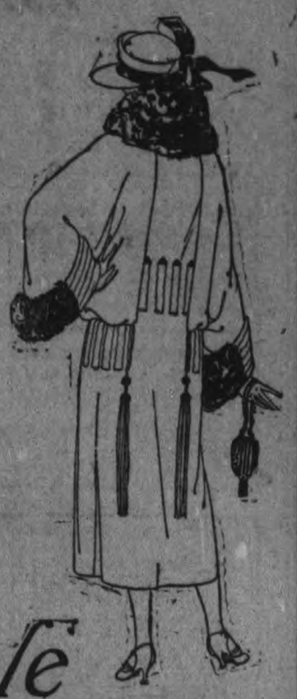

WOMEN'S WHITE SAXONY FLANNELETTE

Nightgowns

Button front and slip-over styles. Made of best quality Canadian Saxony in full size, well finished garments. Priced for Saturday special at, each..... **98c**

NEW MODEL, PERFECT FITTING, BROCADED COUTIL

Corsets

A high-class $2.00 Corset. Made with non-rustable aluminum steel filling, with elastic web top and fitted with strong hose supporters. Fifty pairs to sell Saturday at, pair..... **$1.45**

FLANNEL, HOMESPUN AND ALL-WOOL SERGE

Dresses

Choice of 25 different models, all at the one unusually attractive price..... **$9.75**

Fortunate in securing these splendid Dresses, because regularly they would have to sell at $15.00 at least. There is a splendid range of styles and colorings, and every Dress in the lot has the undoubted stamp of superior quality and exclusiveness.

"BEAUTY" BRAND IN RANGE OF NEW COLORINGS

Silk Bloomers

Made of good quality habutai silk in cadet, midnight, jade, Nile, henna, flame, cerise, grey and black. The price is about what you would pay regularly for mercerized cloth garments. On Sale on Saturday at, pair..... **$2.95**

"Gossard Brassieres

In six different new models. Qualities that sell regularly at 75c. A shipment of 20 dozen will be sold Saturday at a special price to acquaint our customers with the perfect fit of Gossard Brassieres. On Sale at special, each..... **49c**

Hall's October Blanket Sale

BRING VALUES IN HIGH-GRADE BLANKETS DIFFICULT TO DUPLICATE

SEE THE SPLENDID RANGE OF FANCY

Bed Blankets

IN PLAIN COLORS AND PLAIDS

Silk bound ends. Very attractive qualities. Many prefer them to silk comforters. We'll be glad to quote you the special October Sale prices.

FULL DOUBLE BED SIZE

Flannelette Blanket

When we say full double bed size we mean the large 12/4 size, 72 x 84—not so-called double bed Blankets that do not measure more than 64 x 80. These are in white and grey. Good quality substandards—nothing that detracts from their wear or appearance. The price is very special at, per pair..... **$2.39**

25 PAIRS ONLY PURE WOOL, BEAUTIFUL QUALITY

Pure Wool White Blankets

With pink and blue borders. Full size, 64 x 84, and full 7-pound weight. As a special for the October Blanket Sale these sell Saturday at, pair..... **$6.65**

Good Quality Grey Wool Blankets

Thoroughly scoured, clean, light, warm Bed Blankets in full 8-pound weight, and they measure 64 : 84 inches. There's a persistent demand for these splendid Blankets at the special October Sale price of, per pair..... **$5.90**

Hosiery Sale

AT THE HOSIERY COUNTER, MAIN AISLE, THERE'LL BE ON SALE SAT.

Six Hundred Pairs Pure Wool English Cashmere Stockings

All perfect goods. Stamped "Made-in-England" on the foot. Nothing to equal these splendid Hose for wear and appearance. Plain and ribbed in self colors and heather and lovat shades. Priced for Saturday Sale at, per pair..... **95c**

Boys' Golf Stockings All-Wool

Heather mixtures with deep cuff top in fancy stripes. Very attractive, and just now very popular Hosiery. All sizes for boys. On Sale at, pair **95c**

Children's One and One Ribbed Cashmere Stockings

Black, brown, cream and cardinal. All sizes from 4 to 8½ in all colors. Stock is very complete, and prices for Saturday FULL 25% LESS THAN REGULAR.

Rugs, Drapery Materials, Curtain Materials, Furniture all Below Regular

$137.50 IS A VERY LOW PRICE FOR A

Chesterfield and Two Big Comfortable Easy Chairs

All - over upholstered in French tapestry, with the best oil-tempered springs and the best of material inside and out and the best of workmanship. Guaranteed in every particular. Bigger Business special for Saturday..... **$137.50**

Drapery Madras

ONLY 69c YARD

The width is 36 inches and the colors are rose and grey, gold, grey and black and blue, grey and black. A very fine quality. Splendid value at $1.00. Bigger Business special for Saturday, per yard..... **69c**

Wilton Rugs $110

SIZE 9 FT. BY 10 FT. 6 IN.

Qualities that were selling up as high as $175.00 each a few months ago. Now we offer you the same qualities, but in the newest designs and colorings. Bigger Business special for Saturday, each **$110.00**

Dresser $14.90

Weathered Oak Dresser with bevelled plate glass mirror and three good sized drawers. Good looking, strong and durable. Bigger Business special Saturday..... **$14.90**

White Enamel Bed

One only, three-quarter size, with brass caps on each post. Bigger Business special Saturday..... **$4.85**

Mahogany Centre Tables

(STAINED BIRCH)

In two very smart looking new models. Bigger Business special for Saturday, each..... **$7.85**

Mah. Dresser

(STAINED BIRCH)

Beautiful Mahogany Dresser in one of the newest designs. Bigger Business special Saturday..... **$44.00**

Roman Stripe Drapery

MATERIAL

In colors of green, red and gold and 48 inches wide. Bigger Business special for Saturday, yard..... **59c**

Rag Rugs

Size 36 by 40 inches, in a variety of different color combinations. Extra good weight. Bigger Business special, each..... **62c**

Comforters

IN TURKEY RED CHINTZ

Size 66 by 72 inches. Extra heavy and well filled. Bigger Business special for Saturday, each..... **$3.98**

Rubber Mats

Heavy Corrugated Rubber Mats in size 14 by 26 inches. Special for Saturday Sale, each..... **89c**

600 Yards of New Curtain Materials

Bigger Business Special Saturday

39c yard

In the lot are Casemen Cloths in plain and fancy, Scotch Madras in white and cream, Nottingham Curtain Nets in white and ivory. A big choice of splendid designs, and every yard in the lot excellent value at Saturday's special price, yard..... **39c**

Axminster Rugs

Size 27 by 54 inches, in mottled patterns, with band border on each end. Bigger Business Campaign, each..... **$3.98**

Hall Runners

Two only—one 3 yards long and the other 4½ yards long—with border on each end. Both 27 inches wide. Bigger Business Campaign special for Saturday at, each..... **$4.50, $6.75**

Wilton Rugs

Size 4 feet 6 inches by 7 feet 6 inches, in fine quality Wilton. Very special Saturday, each..... **$28.50**

Hall Rugs

Fine Wilton Hall Rugs in size 27 by 54 inches, in the new Persian colorings. Extra value at $10.00 and $12.50. Bigger Business special for Saturday..... **$8.25**

Piano Lamps

Two very handsome Lamps, one in light gold and the other in tan. Both have silk shades. Complete with pedestal. Ready for use. Bigger Business special for Saturday, each..... **$32.50**

Oilcloth Rugs

In two popular sizes—7 feet 6 inches by 9 feet and 4 feet 6 inches by 6 feet. They are made much heavier than the ordinary oilcloth and have extra finish on the surface to stand hard wear. Bigger Business special for Saturday, each..... **$6.49, $2.65**

Floor Oilcloth

Two yards wide. Big choice of good patterns and colorings to choose from, all perfectly printed and thoroughly seasoned. Bigger Business special for Saturday, sq. yard..... **46c**

Wicker Living Room Suite

Three pieces—Settee, Rocker and Chair—in walnut finish, upholstered back and separate cushions in the seats, covered in fine English chintz. Very attractive. One piece slightly damaged. We will not say anything about the regular value. Bigger Business special for Saturday, the three pieces..... **$47.85**

English Curtain Nets

36 inches wide, Nottingham make, several good patterns to choose from, 150 yards in the lot. Good value at 35c a yard. Bigger Business special for Saturday, per yard..... **21c**

Bunny Crib

With soft Bunny Mattress. One of the Simmons' guaranteed baby outfits. The Crib is in white enamel with continuous post. An ideal baby outfit. Bigger Business special for Saturday..... **$19.90**

One End Fine Wilton Stair Carpet

9 YARDS

Fine Wilton Stair Carpet, 27 inches wide, in soft Persian colorings of rose, black, blue, tan and gold. Regular value, $6.50. Bigger Business special, yard..... **$4.00**

Tapestry Furniture Covering

AWAY LOWER IN PRICE, $1.89 YARD

We have had a wonderful sale for this splendid Tapestry Covering. It is very closely woven and has all the newest colorings of blue mulberry and gold. 48 inches wide. A Bigger Business Campaign special, yard..... **$1.89**

Hundreds and Hundreds of Yards of Scotch and English Curtain Nets

All of the better grade. Bought away less than the regular value. All laid out on one table. Your choice of the entire lot. Bigger Business Campaign special for Saturday, yard..... **49c**

50 PAIRS

Fine Marquisette Curtains $1.95

Two and one-half yards long, hemstitched, trimmed with lace on one side and end and hemmed at the top. Easily work $3.00 a pair. Bigger Business special for Saturday, pair..... **$1.95**

TWO SPECIALS IN

The Simmons Built for Steep Steel Beds $18.50 & $21.50

Both are in walnut finish; one has continuous round posts and the other continuous square posts. All sizes, single, three-quarter and double bed, and all are guaranteed to give service.

New Drapery Madras $1.35

In all the newest shades, such as mulberry, blue, rose, gold and green, 45 inches wide. Bigger Business special for Saturday, yard..... **$1.35**

Cream Madras 59c yard

With plain or scalloped edges. Big choice of new patterns. Every yard good value at 75c to 90c yard. Bigger Business special for Saturday, per yard..... **59c**

HEAVY LINOLEUM

4 YARDS WIDE

94c

Value — RICHARD HALL & SON LIMITED — Service

10 CASES ASSORTED TOILET SOAPS, 8c AND 10c VALUES
All well-seasoned, high-class Soaps. On Sale Saturday, each.... **5c**

10 CASES ONLY HALL'S "PEERLESS" LAUNDRY SOAP
A guaranteed pure Soap. Saturday..... **11 bars 50c**

RICHARD HALL & SON LIMITED

CLAPPERTON'S 200-YARD SPOOL COTTONS
A guaranteed high-grade Thread. All numbers. Black and white. Per spool..... **5c**

5 GROSS (720) HIGH-GRADE MOUTH ORGANS
Good 50 values—Organs that would have sold a year ago at even more than 50c. On Sale Saturday, each..... **25c**

A Gigantic Rummage Sale Arranged for the Third Floor Department To-Morrow And To-Morrow Night

Great Piles of Underpriced Merchandise Passed into Stock This Week. All Checked and Conveniently Arranged for the Biggest Sale Event this popular Shopping Centre has ever Planned.

Come Early
We'll be all ready for you at 8.30 sharp. We've doubled our sales staff in preparation for the rush business we know will come in response to this Rummage Sale announcement; but you can help us greatly by shopping early.

Women's Fleece Lined Bloomers 69c pair
Cream, white and grey. Good size. Regular dollar value. Winter Weight Bloomers that are perfect fitting and exceptionally good quality. Not more than 3 pair to a customer. On Sale Saturday morning at 8.30.

Women'sHeather Cashmere Stockings 59c pair
FINE RIBBED, ALL-WOOL
Famous "Circle Bar" brand; renowned for perfect fit and smart appearance. Wide garter top, spliced soles, lisle heels and toes.

Women's Winter Underwear
PRICED FOR BRISK SATURDAY SALE
GOOD QUALITY AND 65% WOOL
69c garment
Vests button front and long sleeves. Drawers are closed style. Natural shade, good weight, fine quality, perfect fitting Underwear. Worth $1.00. First quality goods.

500 YARDS
All-Linen Towelling
HALF-BLEACH
RED STRIPE BORDER
19c yard
10 fifty-yard ends of this received in an import shipment direct from Glasgow. 16-inch

10 GROSS (1,440)
Hair Nets
MADE FROM HUMAN HAIR
8 for 25c
This is a ridiculous price for genuine Human Hair Nets. The reason for the unheard of price is that they are slightly imperfect—nothing noticeable—in fact, just as serviceable as if you paid 10c each.

Beware
OF GOODS THAT HAVE NOTHING TO RECOMMEND THEM but the low price. We refuse to sell anything but dependable merchandise. YOUR MONEY BACK if anything you buy in this or any other department of the Store proves inferior.

Extra Special!
50 PAIRS FULL 12/4 SIZE
Flannelette Blankets
SIZE 72 x 84
Note the size. These are not so-called double bed Blankets, but the largest size procurable. On Sale Saturday, pair,
$2.39
(Slightly Imperfect)

Best Quality All-Over Bungalow Aprons
All best quality, splendidly made House Aprons in assorted light and medium dark prints. Made full and roomy. Same as you would pay at least 75c for regularly. Saturday in Rummage Dept.....
63c

Lace Trimmed Pillow Cases
42-INCH WIDTH
Hemstitched and trimmed with cotton torchon lace. 25 dozen—300—of these go on Sale Saturday. The price is a third less than regular. On Sale Saturday at, each.....
47c

A Case of Fifty Dozen Turkish Bath Towels
Brown and red and grey and fawn. Size 18 x 36. Genuine English Towels, heavy pile, splendid quality. On Sale Saturday, each.....
29c

Fifty Ready-to-Wear HATS
FOR WOMEN AND MISSES
On Sale in Rummage Department at half what you would pay regularly, and less. No two alike. Styles suitable for girls, misses, women and matrons. Fifty Hats, traveller's samples, in smart new styles, bought at less than half price. Marked for quick selling on Saturday, each.....
$3.95

Forty Dozen Hemstitched Pillow Cases
42-INCH WIDTH
Excellent quality bleached cotton, wide hem. 45c value. At a bargain price for a Saturday Rummage Sale, each.....
29c

Lace Trimmed Dresser Scarfs
FINE QUALITY COTTON
Fillet lace corners and trimmed all around with cotton torchon lace. Just 120 of these secured at a bargain price for Saturday Rummage Sale, each.....
29c

Neat Patterns Polly Prim Aprons
RIC-RAC BRAID TRIMMED
Assortment of neat patterns in good quality prints. All well finished, full size Aprons. 20 dozen go on Sale Saturday at special Sale price.....
49c

Extra Special! White Saxony Flannelettes
1,000 YARDS
27-INCH WIDTH
Best quality Canadian cloth. On Sale Saturday, per yard.....
15c

Penman's Cashmere Stockings for Women

WOMEN'S BLACK CASHMERE STOCKINGS
85% all-wool. Penman's substandards. Practically perfect Hose. 90c values. On Sale at, pair....
59c

WOMEN'S BROWN OXFORD CASHMERE STOCKINGS
All pure wool. Penman's substandards. Practically perfect Hose. $1.00 values. On Sale at, pair.....
79c

WOMEN'S HEATHER CASHMERE STOCKINGS
85% all-wool, in blue and green heathers. Penman's substandards. Practically perfect Hose. $1.00 value. On Sale at, pair.....
69c

WOMEN'S PURE WOOL CASHMERE STOCKINGS
Black only. Penman's substandards. Practically perfect Hose. $1.25 values. On Sale at, pair.....
79c

CHAMPAGNE SHADE UNION CASHMERE STOCKINGS
Imperfects, but all damages are mended. Will give splendid wear. 75c value. On Sale at, pair....
39c

WOMEN'S FINE PURE WOOL CASHMERE STOCKINGS
Assortment of heather and lovat shades. Penman's finest all-wool cashmere. $1.50 quality. On Sale at, pair.....
98c

Rummage Department Special For Men.

MEN'S FLEECED UNDERWEAR
Penman's standard weight. Shirts and Drawers. Speciol Rummage Dept. price.....
89c

MEN'S HEAVY ALL-WOOL SOX
Guaranteed 4½ pounds to dozen. Compire them with anv 60c values in the trade On Sale in Rummage Dept. ra..
49c

MEN'S HEAVY WORK SOX
75% all-wool, heavy ribbed, good wearing Sox. A bargain at Rummage Sale price, per pair.....
25c

MEN'S HEAVY POLICE BRACES
Wide heavy elastic web and strong leather ends. All perfect goods. For Saturday Rummage Sale, per pair.....
44c

MEN'S FINE QUALITY BRACES
Attractive stripe design, elastic web, with strong lisle ends. A well finished, good quality Brace. For Saturday Rummage Sale, per pair.....
44c

BOYS' BRACES
Assorted sizes, elastic web, with strong leather ends. The regular price, 25c per pair. Special Rummage Sale price.....
15c

Rummage Department Savings in Smallwares and Toilet Articles

25c Tooth Brushes, **15c**
Taylor's Lemon Soap, **3 for 25c**
Palmette Toilet Soap, **4 for 25c**
35c Tooth Brushes, **19c**
25c Dressing Combs, **15c**
100% Pure Castile Soap, **10c Bars for 5c**
15c Fine Combs, **5c**
Ebonia Hair Brushes, **25c**
10c Shoe Laces, **6 pairs 25c**
Toilet Paper, **10 for 25c**
15c Hand Brushes, **10c**
25c Cups and Saucers, **15c**
5c Pkg. Hair Pins, **2c**
15c Salt and Pepper Shakers, **10c**
Taylor's Tooth Paste, **19c**
25c Pkg. Talcum, **15c**
15c De Larne Face Powder, **5c**
50c Bottle Perfume, **25c**
35c to 50c Colored Pitchers, **25c**
5c Block Tapes **2c**
25c Fibre Dusters, **15c**
Men's 25c Armlets, **15c**
Men's 25c Hose Suspenders, **17c**
25c Barrettes, **14c**

A $2.000 Purchase of High-Class Laces, Bandings & Trimmings

From a Canadian Agent Forced to Sacrifice---Brings Prices for a Saturday Sale down to a Fraction of Regular Quotations.

Bandings and Embroidered Silk Trimmings
Exclusive dress trimmings for evening gowns, afternoon and street dresses. Sequin Bandings in black colors, Beaded Bandings, Tinsel Bandings, Embroidered Bandings and Medallions. Big assortment to select from. Regular values, $3.50 to $5.50. On Sale Saturday morning sharp at 9 o'clock at..... **$1.59**

800 Yards 36 inch Radium Laces
$5.00 TO $10.00 QUALITIES
All very newest colorings and all perfectly fresh, new goods—never taken from cases until they reached us. These go on Sale at 9 o'clock Saturday morning. Your choice of shades and wide variety of patterns. Yard..... **$1.59**

500 Yards Cream Silk and Wool Laces
36-INCH WIDTHS AND $4.50 TO $5.50 VALUES
Variety of new Lace designs to select from very rich, beautiful quality Laces, and a chance that seldom comes to secure goods of this nature at a bargain price. On Sale Saturday morning, 9 o'clock. Yard..... **$1.59**

300 Yards of Handsome Collar Laces
2 TO 4-INCH WIDTHS
A wide range of exceptionally handsome Laces for Suit and Dress collars and for the many other uses in which pretty Laces can be employed. Cream and Paris shades. The regular prices were 75c to $1.50 a yard. Your choice of collection at..... **49c**

Rich Silks and Fine Quality Wool Dress Materials Very Specially Priced For Saturday Selling

MANY OF THESE LINES WERE BOUGHT AT A DECIDED SAVING, EVERY CENT OF WHICH YOU GET THE BENEFIT OF ON TOMORROW'S PURCHASES.

Black French Pailette Silk
Heavy-weight, rich finish Silk. A 50-yard end secured from a dress manufacturer who found himself overstocked. If bought from regular sources the price would be $2.50 a yard. On Sale tomorrow at, yard..... **$1.69**

White Chinchilla Coating
FOR MISSES', GIRLS' AND CHILDREN'S COATS
A heavy, closely woven coat material that is very smart and extremely scarce. 54-inch widths. On Sale Saturday at, yard..... **$2.49**

Dress Materials, $1.95 yd.
WORTH $3.00 TO $4.50 PER YARD
All 54-inch widths. Assortment of fine Botany Serges in a range of plain and indistinct stripes, All-Wool Homespuns in plaids and checks and many other favorite cloths for fall and winter dresses. These are all crisp, new goods and all worth every cent of the regular price quoted.

RICHARD HALL & SON LIMITED

Silk and Wool Canton Crepe
IN BLACK, NAVY, BROWN, COPEN, POPPY AND TAUPE
A very handsome Silk for dresses, new style blouses or separate skirts. $3.50 value. On Sale Saturday, yard.. **$2.98**

All-Wool Velour Coating
54-INCH WIDTH
Three shades (all best sellers), nigger brown, sand and taupe. This is a heavy, soft finish, imported Velour for women's or girls' winter coats. $3.50 quality. Priced for Saturday at, yard..... **$2.95**

Barrie's Store News

Exclusive Ladies' Wear Shop.

A LIST OF NEW ARRIVALS

The "Jaquette Blouse," which, combined with the Separate Skirt, go far to make a complete Costume. Priced from $12.75 to $16.00.

PRINCESS SLIPS

So convenient to wear under the Afternoon Frock of Canton Crepe, Lace, etc. Made in White, Navy and Black Habutai.

The Price, $5.00.

ANOTHER SHIPMENT

of those Practical and Stylish Top Coats in the "Marlborough" style. Soft, Woolly, Checked Back Tweeds, in lovely shades of Blue, Green, and Browns. For Saturday at $27.00

For SATURDAY SHOPPERS

This list of selected Merchandise in Our Ladies' Wear Department will be interesting.

COATS—Must your Coat be Smart? Must it be one of the fairly conservative sort, ready for all kinds of occasions? Must it be moderately priced? Then come and try on some of these in the collection—with and without fur trim, in a variety of pleasing styles and colours.

Priced for Saturday at $35.00.

SUITS — Fur-trimmed, in Velours, Suedyne, Duvetyn. Shades are Navy, Brown, Beaver, and French Blue. Smart trims of Sealine, Beaverine, Mole, and Opossum. Adjusted to the "Mode" in "Exclusive" designs.

Priced for Saturday at $49.00.

CLOTH DRESSES — That prime favourite, the "Coat Dress," elects Tricotine and Serge as the materials of First Choice, and Navy and Black by way of colour. With a trim and purposeful air, it yet falls in soft and becoming lines, and frequently adds a trail of Embroidery or facing of Silk or a smart Braid trim.

Priced for Saturday at these interesting figures—$18.00, $22.00, and $25.00.

Barrie's LIMITED

Phone 340

TAKEN FROM JAIL SHOT TO DEATH

Father and Son Had Been Convicted of Manslaughter.

NASHVILLE, Tenn., October 20 (Canadian Press). — Two men recently convicted of manslaughter in Benton County last February were taken from the County Jail at Camdon early this morning, and shot to death in a vacant lot 200 yards from the jail.

The prisoners, Ed. Hartleyand his son, were held in connection with the murder of Connie Hartley, the nephew of Ed. Hartley.

SHELTER NEEDS A NEW BUILDING

Recommendation Included in Report of Grand Jury.

After the reading of the Grand Jury's report on the inspection of the Government and County owned institutions, Chief Justice Middleton expressed his many thanks to the jurors for the care they had taken in making this report. He expressed pleasure in learning that so many of the public institutions were satisfactory, and in the case of the Children's Shelter and the House of Refuge, he would visit them himself and see that the proper authorities made amendments at once. This report, stated His Lordship, emphasizes the need for inspection trips by Grand Juries.

To His Lorship Chief Justice Middleton presiding:

October 19, 1922.

We the Grand Jury beg leave to report as follows:

We visited the jail and would reccomend the kitchen to be painted and the woodwork of the jail be repaired and the woodwork and the floors painted. The Judge's private room and library be supplied with a suitable hat rack.

We found St. Joseph and Nicholls Hospital in first class condition.

We also visited the House of Providence, St. Vincent's Orphanage, Isolation Hospital and Protestant Home and found every one satisfatcory.

We visited the Children's Shelter and would recommend a more modern building be erected as we consider the one there not suitable for a public institution, as it is an old wooden structure and in case of a fire loss of life would be liable to take place.

Next we went to the County House of Refuge and found the conditions anything but satisfactory. The plumbing should be put in a sanitary condition. The rooms were very cold, the inmates were apparently suffering from cold, especially in the women's ward. The ventilation was bad and not conducive to health. We think the basement should have a coat of paint and the kitchen should be put in a sanitary condition. We would also recommend a special room for the sick. The male inmates of this institution should be provided with clean clothing.

Hoping this report is satisfactory to Your Lordship.

Signed on behalf of the Grand Jury.

T. H. Hooper, Foreman.

A RUGBY GAME HERE TOMORROW

Excelsiors and Belmonts play in the City League at the Oval at 2.30 to-morrow afternoon. This is the first game of the second half of the series. Excelsiors, champions of the first half, are called to meet their strongest opponents, and a good game is assured.

This will be an opportunity for the fans to get a line on the O.R.F.U. players, as most of them will be in action.

The executive had made plans to take the Intermediate O.R.F.U. team to Kingston for an exhibition game with Limestones, but Kingston could not secure grounds. However, exhibition games with out-of-town teams will be arranged.

Peterborough will likely be called to meet the winners of the Argo-Strathcona group in two weeks.

CHARGED WITH MURDER ARE DECLARED INSANE

TORONTO, October 20. Canadian Press. — Miss Annie Oldham, and Mrs. Julia Currie, against whom indictments of murder stand, were declared unfit to stand trial on account of insanity by juries under Chief Justice Meredith here to-day. They were returend to the hospital for insane. In each case the charge of murdering an infant was preferred.

THE

Rental Value

AND

Earning Power

OF MONEY

are two different things. Are you satisfied at a small return when, with safety, you might make a good interest rate and have the speculative side as well. At present MINING SPECULATION is uppermost. If you choose with discretion you will make money quickly. Ask your Broker for advice.

NELSON & MARTYN

Stock Brokers

Suite "A" 332½ George Street, Peterborough, 'Phone 220J.

Residence 'Phones 1736F, 1139W.

Financial News and Views

New York Stock Exchange and Curb Prices. — *Canadian Stock Exchange and Mines.*

To-Day's Quotations with Opinions and Reviews of the Market.

(Quotations supplied The Examiner by Nelson & Martyn, Stock Brokers).

NEW YORK STOCKS.

	High	Low	Close
Amer. Can.	76⅜	74⅜	75
Anaconda	52⅞	51⅜	51⅞
Ches. & Ohio	76	76	76
C. P. R.	148¾	147¾	147¾
Amer. Loco.	133⅜	132½	132½
Bald. Loco.	139½	138⅝	139⅛
Studebaker	183⅛	129½	130¾
Erie	15⅞	15⅝	15⅞
B. & O.	55⅜	55⅛	55¼
Beth. Steel	52⅜	51⅛	52
B. R. T.	17½	17⅛	17⅜
Mex. Seaboard	17¾	17¼	17½
Nor. Pacific	89¼	88⅝	88¾
Mex. Pet.	232¾	220½	231⅜
Pan-Amer. Oil	94⅜	90⅞	93⅝
Reading	83¼	80½	83¼
South. Pac.	95⅝	94⅜	94½
South. Rail.	26⅛	26⅛	26⅜
N. Y. Central	100	99¼	99⅝
Rock Island	44⅞	43⅜	44¾
Replogle	32⅛	32⅛	32
Pierce-Arrow	12⅞	12⅞	12⅞
Gen. Motors	14¾	14	14
Davison Chem.	39½	37½	37⅝
Cosden Oil	49¾	48⅜	49¾
Int. Paper	61	59⅞	60¾
Royal Dutch	57¾	57½	57¾
Rubber	58	56	56
U. S. Steel	100⅜	108⅛	108⅛
Lack. Steel	83	83	83
Crucible Steel	85⅝	84	84½
Midvale	33⅞	33¼	33¼
Repub. Steel	55¾	54½	55⅝
Gulf State Steel	90½	89¾	89¾
Vanadium Steel	44⅛	43¾	44⅜
Transcon. Oil	13⅞	13⅝	13⅞
Gen. Asphalt	63¼	61¾	62⅝
Mack Truck	56¾	56¼	56⅝
Atchison	106¼	106	106¼
A. I. C.	35⅜	34½	35
Allied Chem.	84¼	83¾	84
Missouri Pacific	21⅝	21½	21¾
Houston Oil	84	83	83
Famous Players	99¾	99¾	99¾
Great Nor, Ore	38½	37¾	37½
Indus. Alcohol	69	67⅞	67⅞
Chandler	62½	61	62
Sears-Roebuck	88¾	88⅛	88½
Amer. Sugar	80¾	79¾	79¾
Stand. Oil N.J.	220	216½	218⅝
Amer. Woollens	101	100½	100½
Coca Cola	80¼	79½	79½
Calif. Pet.	61½	61⅛	61½
Allis-Chalmers	48⅜	48	48⅛
Amer. Smelters	62⅜	61	61⅝
Chili Copper	25½	25⅛	25⅜
Pennsylvania	48¾	48⅝	48⅝
Pacific Oil	51½	50⅝	50⅝
Sinclair Oil	34	33⅞	34
Union Pacific	149¾	148¾	149⅜
Texas Oil	50¼	49⅜	49⅛
Westinghouse	62⅞	62¾	62⅞

Total Sales—1,203,200.

CANADIAN STOCKS.

	High	Low	Close
Braziliad	43	42½	42⅝
Brompton	35	34¼	35
B. E. Steel	32½	32	32½
Bell Tel.	117¾	117	117¾
Tor. Rails	92½	92⅜	92⅜
Breweries	55½	55	55
Can. Gen.	81¾	81⅛	81⅜
Can. Steam. C.	23	22½	23
Can. Steam. Pfd.	59	58½	59
Smelters	26½	26¼	26¼
Montreal Power	99¼	99	99¼
Span. River C.	96¾	95½	96¾
Span. River Pfd.	104½	104	104
St. of Canada	67	66¼	66½
Asbestos	63	63	63
Abitibi	71¾	71½	71¾
Bank of Toronto	177	177	177
Royal Bank	198	198	198
Bank of Mont.	234¾	234½	234¾

MINES.

	Bid	Asked
Atlas	31	33
Algonquin	14	16
Apex	3¼	3¾
Argo	47	—
Baldwin	9	10
Clifton	40	40½
C. W. Lake	37	38
Dome Lake	19	19½
Dome	3920	4000
Gold Reef	2¾	2¾
Hattie	31¾	33
Holly	1300	1305
Goldale	56	57
Hunton	10½	12
Inspiration	7	8
Keora	11	12
Kirk Lake	40	41
Lake Shore	282	284
Dom. Kirk.	8¼	8¾
McIntyre	1800	1830
Moneta	15	15½
New Ray	22¾	23
Davidson	26	27
Vipond	66	68
Por. Crown	23½	24
Preston	11½	12
Schumacher	55¾	56½
South Keora	20	21
T. Krist	4½	5
Wakenda	10	12
West Dome Con.	17½	19½
Wasapika	17	17½
West Tree	14½	15
Hargraves	330	340
Adanac	1¾	2
Beaver	32¾	33
Castle Treth	27	28
Great Nor.	1	2
Lorraine	8	9
La Rose	25¾	—
McKinley	25¼	25
Mining Corpn.	100	—
Nipissing	550	600
Pete Lake	14¾	15
Temisk	33	34
Tretheway	4½	5

CHICAGO GRAIN.

WHEAT.

	High	Low	Close
July	105¾	104⅝	105¼
May	113⅝	111⅞	112½
Dec.	113¾	111⅜	112½

CORN.

July	69	67⅝	68½
May	69	67½	67⅝
Dec.	68¾	66⅛	67⅞

FOREIGN EXCHANGE.

Sterling—4.46¾.
Francs—7.43¼.
Lires—4.19¾.
Marks—2¼.

Call Money—4½ per cent.

(By Stuart P. West)

NEW YORK, N.Y., Oct. 20.—(Special).— In none of the markets to-day was the price movement particularly significant. Such slight uneasiness as had been shown Thursday regarding the resignation of the British Cabinet and the change of British politics seems to have disappeared.

At all events United Kingdom bonds recovered the advance in Sterling Exchange was resumed and the English security market itself was better. The collapse in the German mark continued, carrying the rate down to 213—one-hundredths of a cent. This came logically enough on the heels of the latest Reichs bank statement showing all previous weekly records of paper money inflation eclipsed. For the week ending September 30, the circulation item rose 26 000,000,000 marks. The next week 27,000,000,000 The last week over 30,000,000,000 no comment is called for on such a showing, except that it will undoubtedly emphasize the demand for supervision of German finances by the nations interested in reparations payments.

The stock market, still wholly in the hands of the professionals went through another day of shifting sentiment and rapidly changing prices. At the outset, there was a good deal of hasty buying back of contracts put out for the decline Thursday. This demand sufficed to bring about a rally of a point to 2 points in some of the oil and other industrial specialties, which had been so weak the previous day.

For a while, too attention was directed to the railway list. The suggestion of a new reading segregation plan which would be agreeable to all parties led to active buying of Reading stock and the shares of other coal roads were sympathetically strong. Belief that the interstate commerce commission would approve of the proposed Northwestern Railway merger thereby undoing the Northern Securities dissolution degree of a decade ago, was expressed in a moderate rise in the stocks concerned.

But the demonstration in the Rails was short-lived and so was a little buying wave in the Copper. There was still a considerable parley among the trading contingents, which felt that recent manipulations in the high-priced industrials, based upon stock dividend talk, had been overdone and had weakened the market position generally.

Acting upon this view, the Motor stocks were sharply attacked as the afternoon began, and Studebaker, Chandler and the Pierce-Arrows all driven down sharply. Under this selling the whole market re-acted, losing a great part of the early recovery.

Important sources are calling attention to these features as justifying bullish operations in the stock market: (1) Freight car loadings are increasing (2) steel orders are expanding (3) equipment contracts are enlarging (4) retail orders are growing (5) exports are gaining in volume (6) commodity and goods prices are rising (7) bank clearings are greater (8) metal prices are going up (9) gold holdings are still piling up (10) profits are showing gain (11) commercial failures are diminishing (12) labor troubles are decreasing and (13) unemployment is disappearing.

Discussing the advanced level of prices a prominent interest says: "It usually pays better to buy stocks when dear than to buy them when cheap as a trading proposition; for when they are cheap it is because the public is out of the market, and then any rise is so painfully slow that one gets tired of waiting. When they are dear, on the other hand, it is because the public is buying enthusiastically, and at such times the market simply leaps forward after any considerable reaction. It seems both unnecessary and unprofitable to befool one's self with the idea that stocks are bargains."

We advise profit taking and caution in making new commitments for long accounts.—Wm. E. Lauer & Company.

ROGOW BROS. STYLE SHOP

Coats - Coats - Coats

After a good stroke of business last Friday and Saturday, our Racks of Coats were almost sold out. So we have stocked our Store with a Larger Variety of Beautiful New COATS. Most of them are NEW YORK SAMPLE COATS, made of American Velour, Duvetyn, and Normandy Cloths; all lined throughout with the very best Brocaded Silk or Satin linings, with great big fur collars and cuffs; some hand-embroidered and some plain. Shades are Brown, Reindeer, Navy, and Taupe. Were sold wholesale at prices from $39.00 to $59.00. And to make another Big Day TO-MORROW, they will be Sold at Less Than Wholesale Price—from

$29.00 TO $39.00

ANOTHER BIG LOT OR COATS

that we have cleared from a reliable big manufacturer in Toronto for Spot Cash, will be placed on Sale To-morrow and Monday, at such Prices that you can hardly buy the Cloth and Lining. All American Velour—some with fur collar and cuffs and some plain, lined and interlined throughout. All of them the very latest styles. Were sold regularly from $29.00 to $45.00. To-morrow and Monday, to be Sold from **$24.00 TO $31.00**

CLOTH DRESSES

All our Cloth Dresses, in the very newest styles, made of Black and Navy Tricotine, Poiret Twill and Serge. Beautifully trimmed with Braid and Tassels. Sizes from 16 to 42. Prices from **$10.00 TO $28.00**

SUITS

8 only Ladies' Suits—made of Navy and Black and Brown. Sold regularly as high as $49.00. Beautifully lined, and most have fur collars and cuffs. To-morrow to be cleared at **$25.00**

CANTON CREPE DRESSES

A Big Variety of Canton Crepe Dresses to choose from. All new styles. Some draped and some plain. Very neatly trimmed. Shades: Black, Navy, Brown, and Henna. Sizes from 16 to 40. On Sale To-morrow, from **$19.00 TO $29.00**

TAFFETA DRESSES

Only a limited number of Taffeta Dresses on hand, in Navy, Black, and Brown. Sizes 16, 18, and 20. Regular prices from $24.00 to $35.00 ... To be Cleared To-morrow at One Price **$15.00**

HOMESPUN DRESSES—All Pure Wool To be Cleared To-morrow at **$4.98**

SKIRTS

8 Navy Serge Skirts, box pleated. Good for Office Work or the High School Girl ... On Sale To-morrow for **$3.98**

JUMPERS

Only 6 Ladies' Jumpers left—made from Navy Serge, Pure Wool ... Regular price $4.98. On Sale To-morrow only **$1.98**

BLOUSES

200 Blouses on Sale To-morrow—Made of Canton Crepe, Crepe de Chine, Georgette, Tricolette, and Silk, from **$2.98 TO $5.98**

HOSIERY and UNDERGARMENTS On Sale To-morrow All Pure Wool, for Cold Weather

As We cannot mention every Item in this space, kindly call and look things over, and you are sure to be Satisfied!

ROGOW BROS. Cor. George & Brock Sts.

ANOTHER DOLLAR FROM "A FRIEND"

Friends of the Northern Ontario Fire Sufferers Are Few and Far Between in Peterboro.

"One dollar from a Friend," reads a letter from a Peterborough mother residing on Rubidge street. The letter is in response to a call from the wilds of Northern Ontario for money and supplies to relieve the sufferings of those who were rendered homeless by the fire fiend. Peterborough needs at least one thousand such mothers to put the list into the four figures column. Perhaps the Biblical story of the "widow's mite" is not so well known here as in other places. Because you cannot give five dollars is no reason why you should not give fifty cents of a dollar. Read what the contributor of the dollar referred to above has to say and perhaps it will strike a sympathetic cord:

"I am enclosing a trifle for fire sufferers. I had felt I could not spare cash, but your special appeal last evening and this inclement weather has made me feel I must spare a little. I hope that there are a few hundred like me who perhaps cannot give much, but notwithstanding the smallness of the gift will not withhold it on that account for if 500 folks give $1.00, why you will have more to forward than you have now. May it be so, is the earnest wish of—

"Yours sincerely,

"A Friend."

EIGHT HOUR DAY.

SPRINGFIELD, Mass., Oct. 20.—Canadian Press. — The convention of bricklayers, masons and plasterers union for the United States and Canada last night adopted an eight hour day instead of nine, as at present, after a stormy session.

SATURDAY OPENING OF

Peter Prete's

New Fish and Chips Store

285 George Street

Opposite Opera House

FIRST CLASS LUNCHES

Served day or night. Come in and make yourself at home.

SPECIALS FOR SATURDAY

Pound Box of Chocolates only 35c

Half Pound Boxes Chocolates only 20c

Everything new and fresh. Don't forget the place—Opposite Opera House.

BAND CONCERT BROCK ST. RINK

Band To-morrow Afternoon and Evening--Fine Program for Tomorrow Night.

Owing to the difficulty in getting the floor in shape for both dancing and skating for the balance of the season the rink will be open for skating only, with a band every night, including to-night, and on Saturday afternoon, special programmes will be given. The skates and the floor are in first class condition.

Watch to-morrow's paper for particulars.

SENSATIONAL CUT ON FURNITURE

From One-third to One-half Taken Off Prices

We have made one of the biggest cuts in furniture prices that has ever been made in any furniture store in the city. We have a large stock, and wish to turn over the goods and get the money.

We are selling brass beds that are priced regularly at $20.00, for $12.95, couches usually sold at $18.00 for $9.95. We have a three hundred dollar Chesterfield Suite that we will turn over for $195.00; a $115.00 dining room suite for $79.00.

If you are in need of any furniture or intend to buy any in the near future it will pay you to call in and see us.

HOME FURNISHING COMPANY,

208 Charlotte Street.

GLOWING TRIBUTE PUBLIC SCHOOLS

Offer Best Education Says Hon. Arthur Meighen

OTTAWA, October 20. Canadian Press. — Public School education in Canada has seldom received such glowing tributes as that bestowed upon it by the Right Hon. Arthur Meighen, the former Premier of Canada, who officiated last night at the formal opening of York Street School.

The Public school was the best for the children, Mr. Meighen stated. His own three children had passed through the Public schools of Ottawa, he said, and if he had twice or thrice that number they would all attend the same schools.

REJOICING IN DOWNFALL

(Continued from Page 1)

George telegraphed President Cosgrave, of the Dail, informing him of his action, and assuring the Irish statesman that the Anglo-Irish Treaty would not be compromised. President Cosgrave immediately replied that he and his Cabinet felt assured that the Premier would not take any action which would compromise the pact.

DO OWN MILKING FOR BEST RESULTS

Illuminating Address Before Local Council of Women.

That one of the best methods of procuring flour for domestic purposes with its best elements retained is to purchase a small hand-mill, for a quoted price of about three dollars and fifty cents, and then do your own milling and grinding, was the reccommendation of Dr Wallace Seccomb, superintendent of the Royal College of Dental Surgeons in Toronto, yesterday afternoon, when he addressed the Local Council of Women on the subject of "The Effect of Diet on the Prospective Mother."

Notwithstanding the inclement weather, the meeting of the Council was well attended, and the ladies present listened with profound interest to the concise, graphically-worded address of the speaker, accompanied by a series of descriptive slides, with the machine in charge of Dr. M. A. Morrison.

Dr. Seccomb declared that the exponents of preventive dentistry aimed in the future to correlate their work with every principle of general better health for the nation, and based his talk principally on the effect of diet, not only on the teeth, but on the whole condition of the body, with reference particularly to the mother. In his address, the doctor stressed the good work done by baby clinics, saying "the real value of a country is not in its square miles, but in its square men and women."

Growth of Teeth.

The growth of the teeth is a gradual process, extending from a period five months before birth to the eighteenth or twentieth year in the adult. Slides showed the relative growth of the teeth, and of all other portions of the body in the first year of life as compared with later years, giving, in all instances, a larger and more important growth in this twelve months than in any later period. This showed the importance of the diet of the mother, to provide before birth for the child which has been termed a "calcium parasite" during its formative months, and during the year following, when proper diet has so much influence on its health and development. The case of the English woman encountered in Toronto, with only one tooth remaining in her own head ,and her baby entirely bereft of the necessary enamel to protect its own teeth, was referred to, this woman's diet consisting mainly of bread, tea and jam. Calcium and phosphate are necessary to prevent rickets, but the refining and manufacturing processes of food to-day tend to eliminate these elements from every day diet.

Interesting Tables.

Interesting tables were shown, giving the calcium content of different foods. Skimmed milk contains more calcium than the whole milk, on account of the proportion of fat in the latter, while buttermilk comes third. Four large dried figs are equal to one glass of milk in this respect, but it would take two large cauliflowers, or 78 to 79 whites of eggs, or 4 and one-third pounds of butter to equal the said glass of milk in this way.

Cooking injures the basic elements of almost any food, and raw milk and raw fruits and vegetables were recommended, in preference to the cooked varieties. Graham bread, whole wheat and bran were recommended instead of the white flour so much in use, a balanced diet was an essential to good health, and oats were considered the best cereal. To bake potatoes and then eat them, skin and all, was recommended as the proper thing, with as little water as possible used in the cooking of any vegetable.

A very hearty vote of thanks was accorded Dr. Seccomb for his interesting and instructive discourse, moved by Mrs. Jas. Kendry, seconded by Mrs. Jos. Wearing, and presented to the speaker by Mrs. A. Mowat, in the chair.

Public Library.

A report from November to March inclusive) was given, with very satisfactory arrangemetns made by the ladies in charge of the committee, with the Library Board of Management. Access to reference volumes will be permitted this year, with certain restrictions. Miss M. Archer will be in charge of monitors this year.

A letter from Miss Leta Brownscombe was read, calling attention to the advantages afforded by membership in the local Y.W.C.A., and Mrs. F. C. Neal directed the attention of the members to the concert to be given in aid of the Well Babies' Clinic at the Conservatory of Music Hall on October 27th, arrangements in charge of Mrs. M. H. Park.

Mrs. A. Stevenson spoke of the sale of tubercular fowl on the market ,and considered that Dr. A. Y. McNair should be asked to explain to prospective feminine buyers the signs of such disease. One lady reported having been adivsed by a certain authority to give such a fowl a "real good cooking," whereas 'a' good burying" was in her opinion the best possible method of disposing of it.

Disposal of Children.

Mrs. James Kendry brought up the question of the disposal of the children of Mrs. Emma Jane Edwards, just dismissed by the Grand Jury on a charge of having murdered her son. The speaker was of the opinion that these children, now under the care of the Children's Aid Society, should not be allowed to return to this mother and the home and companions she keeps. The money which the woman had been receiving from the Mothers' Allowance Fund was, in her opinion, the reason for the presence of objectionable characters in the Edwards' home, and the contention was made that this money should be used for the upkeep of the children only, in a separate domicile. It was thought by many who were in touch with the case that the allowance should have been refused this woman long before the tragedy occurred which brought her and her companion under the shadow of the law.

It was finally decided, by unanimous vote of the meeting, to authorize the sub-executive of the Local Council of Women to do all in their power to bring this matter to the attention of the women of Peterborough, to consult with the Children's Aid Society, the Social Service Council, the Ministerial Association and any other interested body, in an effort to keep the children from returning to the care of their mother, and to divert the money received from this allowance to their use only.

CLOTHES FOR THE BABY

Even styles for very small children change and the modern baby is likely to be clad in such garments as are sketched here.

The all-enveloping Baby Bunting robe is made of double eiderdown lined with silk. The tiny dresses are made of crepe de chine or sheer handkerchief linen with exquisite fine embroidery as their embellishment.

Undergarments are of materials to suit the season—flannel usually; and every wardrobe for a small baby has tiny knitted sweaters and hoods and leggings.

Fewer garments are used now and the necessary warmth is given by warmer materials. They are shorter, too, and altogether much more comfortable than baby's garments used to be.

PLAITED SKIRTS

Accordion plaited skirts in silk and satin are popular for wear with the new blouses that fasten low over the hips. Figured blouses or all-over embroidered ones seem the favorites.

GUEST ROOM.

Taffeta scarfs and spreads make the guest room attractive. Boquets of flowers of narrow ribbon appliqued on will ornament them beautifully. French knots are also effective.

Adolph Zukor presents
Thomas Meighan
IN A GEORGE ADE STORY

"Our Leading Citizen"

A story written especially for the star by America's leading humorist, with Meighan as a big lovable ne'er-do-well who turned Main street sunny side out; More fun than a circus

WITH
LOIS WILSON
THEODORE ROBERTS
And a Great Supporting Cast

PATHE REVIEW
COMEDY "THE EGG"
Capitol Concert Orchestra

NOW Capitol Entertainment NOW

He Says Power of Prayer Can Cure Dread Leprosy

ALBERTON, Mont.—Can the power of prayer overcome dread leprosy?

Is enduring faith as potent a remedy now as in the days when the Savior healed the lepers?

O. G. Willett, former state senator, and for five years a leper, insists these are possible. And although he has repeatedly been offered the famous Chaulmoogra oil treatment, effective in many cases, he steadfastly refuses it.

Even with state health officers saying there is every evidence of the dread disease progressing, Willett clings to his faith. All of Montana is watching with interest the outcome of his determination that divine power, not medicine, will cleanse his body of leprosy.

Was Prominent.

Willett, a Spanish War veteran, contracted the malady in the Philippines. He did not know this, however, until in 1917, after he had taken a prominent part in the Montana legislature session, and was rapidly rising in state affairs.

The stricken man elected to retire to an isolated ranch on the Missouri River near here. His bride of eight months refused to leave him and she shares his lonely life.

The state board of health and U. S. Public Health Service offered the Chalmoogra oil treatment. A divine healer, learning of Willett's keen study of the Bible and his firm faith in prayer, visited him about the same time and promised a cure.

"I would rather a thousand times fill a leper's grave than submit myself to a physician's care," was Willett's declaration. "I would as soon bow my neck to Baal as to submit to the god of medicine."

Refuses Cure.

Out in their lonely home Willett and his wife have carried on their prayers for divine assistance. Frequently representatives of the state board of health isit them to renew the offer of Chalmoogra oil. Each time the offer is refused.

Today, say these physicians, Willett is growing worse. But his faith in divine aid is burning as brightly as ever.

"The disease is progressing steadily," declares Dr. W. F. Cogswell, who as secretary of the state board of health has visited Willett from time to time. "He is growing worse, beyond a doubt. He realizes it, so does his wife. But the senator still does not feel disposed to take the treatment we are ready to give him the moment he asks for it."

The neighboring ranchers shout greetings and converse from a safe distance as they pass the Willett place. Supplies are taken regularly to them.

JEWEL
PIPELESS FURNACE
Made in Three Sizes

The Most Efficient and Economical Heating Appliance for the Home

As dealers familiar with all lines of furnaces, we take special pride in handling the JEWEL PIPELESS FURNACE, made by the well-known Burrow, Stewart & Milne Co., of Hamilton.

Jewel Pipeless sectional view shows the method of heating and circulating the air.

The Jewel Pipeless Furnace provides the most scientifically perfect system of heating yet devised. It takes less than a day to install, and will heat your house thoroughly and economically. Elimination of heat pipes keeps the cellar cool and the house warm—and *cuts your coal bill in half.*

Come in and let us tell you more about it—we also handle the Jewel Pipe Furnace which is made in five sizes.

Sold and Installed by
A. E. MICKS, Peterborough
212 Hunter Street Telephone 423

Radio News

CINCINNATI, O.,—Learn to cook by radio.

All that is needed is a radio receiving set—and the chance of being within broadcasting distance from station WLW here.

This unique use for radio was suggested to the owners of station WLW by a wife of an amateur who had been receiving its concerts. One morning, the report is, she picked up the receiver while her husband was off to work and tuned in.

All she heard was music reproduced from the piano and phonograph. And an occasional weather or market report.

That didn't suit her. So she thought of the only thing that would interest her at that time of day—suggestions for some appetizing dish with which to receive her husband in the evening.

The next day the manager of WLW got a letter suggesting that morning broadcasting programs include menu suggestions for housewives. He immediately got into touch with one of the leading caterers of the city, and arranged for the transmission of daily menus for the housewife radio fans.

Every monring at 10 o'clock, housewives in the broadcasting vicinity of WLW tune in on its 360-meter wave length and listen in. To please the variety of cooks the caterer has decided on broadcasting two sets of menus for each meal. Each is planned to suit the tastes—and, especially, the pocketbooks—of those who can afford it.

Whenever a special dish is included in a menu the recipe for it is broadcast. They are given out slowly and distinctly, so that housewives listening in can have time to take notes.

BRITISH EMPIRE EXHIBITION

The members of the British Empire Exhibition Mission who left England in January last, on a tour of Africa, Ceylon, Australia, New Zealand and Canada, are at present in this country. The object of the Mission is to interview Prime Ministers, Ministers of Agriculture of the various Provinces, and others relative to the holding of a British Empire Exhibition in England in 1924.

Specific points being taken up by the Mission include the following:—

The plans and general architectural treatment of the Exhibition in relation to Dominion pavilions. (The Mision have on view, complete sets of drawings and plans for the United Kingdom section, together with some models).

The nature and presentation of exhibits and suggestions from each part o the Empire for practical methods of developing its own raw materials and increasing inter-Imperial trade.

Proposals regarding Tropical diseases of human beings, plants, and animals; agriculture and forestry; and mineral resources.

The advantages given by the Exhibition to show the progress of settlement schemes.

The party comprises Major E. A. Belcher, Col. A. Christie and Mrs. Christie, and Mr. F. W. Bates. They are being accompanied by Mr. J. Bruce Walker, representing the Department of Immigration and Colonization of the Dominion Government.

MINERALS AND MINING INDUSTRIES

Canada possesses wonderful assets in her mineral resources, and their development will contribute in a large measure to the prosperity of the country. The success attending the opening up of the mines in Northern Ontario, British Columbia, and the work done in Manitoba has awakened public interest in the great possibilities of the future.

To convey some idea to the public at large, of the importance of our mines, the varied character of our mineral deposits and the remarkable possibilities of our undeveloped areas the Department of Resources of the Canadian National Railways at Toronto, has issued a pamphlet on "Minerals and Mining Industries," dealing with the physical features of the country, the various mining areas and the metallic and non-metallic minerals contained in the various provinces.

One of the instructive and interesting features of this work, is that it gives information as to the many applications and new uses of the economic minerals in the industries and arts. It also gives reference to various publications of the Departments of Mines, both Dominion and Provincial, bearing upon the subject.

HOW TO MAKE CHOWDERS OF MANY KINDS

By Bertha E. Shapleigh
Of Columbia University

Chowders, as we know them, are quite distinctively American, although European countries have fish stews. These stews are similar to the chowder known as New York or Connecticut chowder, in which many different vegetables are used and the whole flavored with thyme.

The New England chowder is made with potatoes, pork, onions, crackers, fish, and salt and pepper for seasoning. The chowder was a one-kettle dish, and should be such, always, as it saves the housewife many utensils, and is hearty enough to be a "one-dish meal."

When one lives inland and can not obtain fresh fish, corn makes a good chowder, and the recipe given below may be used, substituting two cups of fresh or canned corn for the fish.

New England Fish Chowder

2 lbs. fish, (haddock, cod, or whitefish)
2 inch cube fat salt pork
2 medium-sized onions, sliced
1½ teaspoons salt
Pepper
3 tablespoons flour
1½ quarts boiling water
1 pint milk
6 crackers

Remove bones and skin from fish, and put them into the boiling water and cook 20 minutes, strain. in the same kettle, try out the fat pork, which has been cut into dice, being careful not to brown the fat.

On this put a layer of potatoes, onions, and fish. Sprinkle with half the flour, salt, and a bit of pepper. Repeat until all material is used. Add water strained from the bones and skin. Cover, and cook until the potatoes are soft. Add milk, crackers which have been split or broken into large pieces, and when milk is hot the chowder is ready to serve.

With chowder serve crackers and pickles, or a tart, crisp salad.

Chowder, reheated is quite as good as when first served.

FACING FAILURE

"Concerning that matter of facing failure," writes A. G., "here is something that Eleanor Duncan wrote called 'The Failure.'

"She tells of wonderful patterns woven by a group of successful weavers and of one who worked in silence with faded threads and tarnished gold, but who nevertheless bent to his job, saying, 'Surely the Master set the task, and surely the Master knows.'

"'In bitter pain and heartbreak
He wove till his work was done,
And the Master of all the weavers
Came at the set of sun;
Then, as the others thronged him,
Showing their patterns rare,
The Master turned to him who had failed
And laid a hand on his hair.

"'Well done, well done, my weavers,
And rich shall your guerdons be!
But of all your beauteous patterns,
This one best pleaseth me;
For the Red of Courage, the Gold of Faith,
Are woven where'er a man
Looks in the face or Failure,
And does the best he can.'"

Scientists and physicians in New York City have used each other by voluntary inhaling deadly gases to the point of asphyxiation in experiments to discover improved resuscitation methods. This research work is expected to result in the saving of hundreds of lives each year.

Thomas Meighan in George Ade's "Our Leading Citizen" A Paramount Picture
AT THE CAPITOL.
TONIGHT

NEW WINTER MILLINERY

Originality, good taste, style and moderate prices, distinguish our line of hats.

The Vanity

THE BARRIE BUILDING.
Miss S. E. McKinnon. PHONE 1730J Miss L. A. Jobbitt.

The Home of Better Shoes

Boy's Hi-Top Boots

These Boots are made in Peterboro especially for us. Of good quality Elk Tops and Special Crome Soles. We recommend these Boots for Winter Wear.

Can Be Had in Black and Brown
Size 11 to 13, Special at $5.00
Size 1 to 5, Special at $5.50

Misses' Solid Boots, Size 11 to 2, Special $2.95
Boys' Solid Boots, Sizes 1 to 5, Special $2.95

D. C. Grant Ltd. 330 George St. Phone 367

At The Theatres

CAPITOL—For the remainder of this week, Thomas Meighen in the great Paramount picture by Geo. Ade, "Our Leading Citizen."

ROYAL—John Barrymore in "The Lotus Eater." Also Christie Comedy, and balance of a Royal high-class programme.

GRAND—TONIGHT and Saturday —"The Dumbells Revue of 1922."

The popular Paramount star, Thomas Meighen, has the stellar role in a George Ade story, "Our Leading Citizen," at the Capitol Theatre for this week end. Although not as appealing a production as is usual with this actor, it is a likeable picture, in which the action warms up considerably in the last half hour or so. As Daniel Bentley of Wingfield, a young lawyer, who has more liking for fishing than for legal work, he lacks a certain amount of his usual force, or else the story is not quite fitted to his capabilities. There is something rather forced about the sudden rise to a position in Congress of a young man who who has always been dubbed "Lazy Dan" on a platform composed principally of the introduction of a supposedly sleepy country town of large municipal playgrounds and a marble-pillared community hall. But Meighen's art carries him through a somewhat inept tale, with a heroine whose charm lies mainly in her method of using her eyes, and her untiring pursuit of the rather phlegmatic Daniel. There is a short moment of thrills in the fight in which Bentley counts out the roughneck of a questionable pool room, and an interesting moment at the end when he assumes the platform, and ousts his political opponent. Otherwise the story, although worked out with plenty of detail, and all necessary adjuncts to a successful picture, lacks the punch which one associates with Meighen's features. Theodore Roberts appears in this in a good characterization of the lax-principled politician of the old school Snub Pollard contributes a comedy, flanked by a second laugh-producer in "The Egg," with the Pathe Review to round out the programme.

AT THE GRAND.

THE "DUMBELLS' SAY GOOD-BYE.

The farewell engagement of the ever-popular "Dumbells" company will take place in this city this Friday and Saturday, October 20 and 21 when Captain Plunkett's merry men will present their latest and entirely new show "The Dumbells Revue of 1922" for the first and last time here at the Grand Theatre.

This wonderful organization of Canadian soldiers has been the medium of untold enjoyment to the theatregoers of Canada during the past three years, and although every one wishes them the best of luck in London and on their world-tour, they will be greatly missed here.

The boys of the company have made rapid strides since the war, each of their offerings being miles ahead of their previous one—and they started out with a great show.

The new revue, which they will take to London for Christmas, is said to be infinitely superior to anything they have heretofore attempted.

The "Dumbells" are certainly record-breakers. Not only have they broken every house record in Canada in the matter of receipts, they have established a run of thirty-four weeks in Toronto in less than three years and they have scored a successful season in New York.

The personnel of the company has remained practically unchanged throughout that time. True, there have been minor changes from time to time; a few of the boys have dropped out for one reason and another, and their places have been refilled, but the stars of the organization those whom one remembers from year to year, have been held intact, despite the many flattering offers which they have received.

Their return to London, for the first time since immediately after the war, should prove an event of world-wide importance to the Empire.

CELEBRATED MINSTRELS ARE COMING

The minstrel fans of this vicinity will be pleased to learn that one of the very best and largest minstrel organizations on the road is to visit the city.

Possibly certain people have forgotten that they are minstrel fans because it has been so long since they had an opportunity to see a really first class minstrel. However, the fever of minstrel microbe will get them when the richly dressed parade of Harvey's Greater Minstrels pass over our streets at noon the day they appear here.

The amusement question has by some people always involved the "questionable amusement" question, but that theme is never aroused by the coming of a high class minstrel. Baseball games, a good circus and an up-to-date minstrel seem to be at least three forms of amusement which are never questioned by the most scrupulous.

Laughter, the creating of laughter, is the purpose of the minstrel, as well as the rendering of tuneful music and pleasing songs.

The minstrel man has been known form almost the beginning of this world's history and was well known by the writers of Biblical affairs. It is this very characteristic of the minstrel which makes it capable of appealing to all classes and when Harveys' Greater Minstrels appear at the Grand Theatre Monday and Tuesday, Oct. 23 and 24, there will be seen hundreds of people in the theatre who are not habitual theatre-goers. Matinee on Tuesday at 2.30.

ARTHUR HOLLAND, AL. PLUNKETT, ROSS HAMILTON, AT THE GRAND, TO-NIGHT AND TO-MORROW.

GRAND MON. and TUES. OCTOBER 23 - 24 Matinee Tuesday

HARVEY'S GREATER MINSTRELS
and OCTOROON BEAUTY CHORUS
Genuine Darkey Jubilee Singers and Coon Shouters

FOUR IN ONE
A MUSICAL—VAUDEVILLE—GIRL—MINSTREL SHOW COMBINED
FEATURING INTERNATIONAL STARS

50—Minstrel Kings and Queens—50
Traveling in their own Fine Steel Train

12 High Class—High Salaried Vaudeville Acts 12
Something NEW in Vaudeville and NOVEL in Minstrelsy

The Greatest Singing "First Part" and the Most Sensational Vaudeville Ever Seen With Minstrels—Minstrels De Luxe

Street Parade Daily and Band Concerts in Front of Theatre Preceding Each Performance

Prices: 25c-50c-75c-$1.00.
Matinee: Tuesday Adults 50c, Children 25c. Seats Sale Friday.

GRAND TO-NIGHT
TWICE TO-MORROW
The Dumbells
Revue of 1922

They've Come Back to Say Good Bye, and Good Luck.

EVE'S 25c to $1.50
Sat. Mat. 25c to $1

All Aboard For England

FOR YOUR FEET

When they ache or perspire, dust on a little of
British Army Foot Powder
It gives prompt relief from all burning and soreness.
Sifter Cans, 25c

BOND'S DRUG STORE
Corner George and Hunter Sts.

WHEN IN TIRE TROUBLE
COME TO
W. Juniper's
New Vulcanizing Shop
180 Charlotte St.

TIRE RE-TREADING
TUBE SPLICING
VULCANIZING
INTERLINING
also
PUMPS and JACKS REPAIRED
Telephone 2151
6d-95

ROYAL
Tonight and Balance of Week
JOHN BARRYMORE
in
The Lotus Eater
Directed by
Marshall Neilan

One of the Season's Best Pictures

Played by a company of stars headed by JOHN BARRYMORE. This picture alone is sufficient to fill the house, but we are also showing—

Christie Comedy, Entitled "A RUMBLING ROMEO"
With NEAL BURNS

Mermaid Comedy "SPOOKS"

A one-reeler "ONE PICK WAS PLENTY" and another picture "THE PASSING OF THE HOBO."

A great big high-class program at prices that everyone can see.

PRICES—Afternoon 10c and 15c
Including War Tax Evening - 15c and 20c

Lucan and C.G.E. To Play Here Saturday---Other Sport News

No Wonder the Crowds are Flocking In!

The attainment of success in business these days lies in the giving of the BEST VALUE FOR THE MONEY.

That's why we're succeeding so well, why this business is growing so fast.

It's organized from the ground up to PROTECT THE INTEREST OF CUSTOMERS, to save them money.

We buy our materials direct from the factory, make your clothes to measure in our own tailoring shops, and sell to you through our own chain of stores. There are NO WHOLESALE or MIDDLEMEN'S PROFITS. Think what a saving that is to YOU!

That's why we offer you the BIGGEST CLOTHES VALUES IN CANADA.

Suit or Overcoat TO YOUR ORDER

$20

Guaranteed Perfect Fit.

You will have to pay at least $15 more anywhere else for a suit or overcoat of similar quality.

Call this week-end and leave your order for Winter Suit or Overcoat, or both. See for yourself the magnificent range of suitings and overcoatings we have to offer at this price. You will find here everything that is new and smart. It's not too early to order your Thanksgiving outfit now. We can give you the names of scores of satisfied customers—and we guarantee you absolute satisfaction.

The Regent Tailors

Limited

326 George St. Arcade

Peterborough

SPORT NEWS

Two members of the Philadelphia Athletics' pitching staff established American League records for 1922 in the hurling line. Eddie Rommell hurled the most victories in the American League, 27, whil e Bryan Harris hurled the most defeats, 20.

Manager Ty Cobb of Detroit is strong for "Rip" Collins, who is to come to the Tigers next year in a trade with Boston. Collins has perhaps more stuff than any right hander in the American League, but has never been very successful. Lack of control, and a manager who could bring out the best that is in him, has had much to do with the failure of Collins to shine.

Nine games is the longest winning streak enjoyed by any American League pitcher last year. Joe Bush of the Yankees and Eddie Rommell of the Athletics shared the honors. During the 1921 season no American League pitcher won more than nine straight.

Manager Pat Moran of the Cincinnati Reds, while attending the world series, laid stress on the fact that Cincinnati had a great chance ta stage the event in 1923. Moran who made a sensational finish with the Reds, taking second place on the last day of the season by winning a double header from Pittsburgh, is confident his club will make things merry for the Giants.

FOOTBALL

The C.P.C. Juniors will meet the much improved C.G.E. Juniors in the Junior League Yeotes Cup game on Saturday at the King Edward Park. Kick-off at 1.30.

The C.P.C. team will be selected from the following: Killenbeck, Curtis, Downer, F. Ball, T. Ball, M. Shadgett, Edwards, Chambers, Haw, Anderson, Mitchell. Davidson, Bradley, Lynch.

The DeLaval will meet the Comrades Junior in a Yeotes Cup game at the Oval on Saturday. Kick-off at 1:30. S. Calladine will referee. Both these teams are well in the running, and are expected to extend themselves to gain the much coveted points.

Canadian Woollens will meet the C.G.E. in the Senior League at the King Edward Park on Saturday. Kick-off at 3 o'clock.

In the C.G.E.-Woolens game the former occupy first and the later the second place in the League standing and a victory for the Woollens will reverse the order. This would indicate that the game will be one of the fastest and the best seen this year.

At a special meeting of the Ontario Football Association held in Toronto on Saturday last, it was decided not to put the Plenty Cup up for competition this year.

Ed. Walsh, in his day one of the greatest pitchers the game ever produced, will not be a member of the American League staff of umpires next year. Walsh was forced out of the game late in the season because of illness and has decided to give up the national pastime. He is acting as a deputy sheriff at Meriden, Conn., his home.

LUCAN HAS A MIGHTY SOUTHPAW TWIRLER

Weir, Who Will Take the Mound For the Visitors Saturday, Uses An Anvil As An Exerciser — Other Odds and Ends of Sport News From a Fan.

Canadian Generals will face southpaw pitching when the Lucan Irishmen come here at the week end. The game with St. Aidan's should prove beneficial for the locals. Weir who does his exercising before a blacksmith's anvil but he will need more than horseshoes to carry him over the battle with the Generals. But make no mistake. Weir is a high-class twirler.

The local Collegiates will stack up against Lindsay in round one of the Interscholastic rugby series, the group having been divided by putting Oshawa and Belleville in one section and Lindsay and Peterboro in another section. There should be some keen contests before group honors are decided.

"Nip" Dwan, pilot of the Hillcrests has gone to Guelph to be with Fred Goyer—and others who may follow.

Jack Williams is to take up permanent residence at Belleville—hardly a just sentence for a championship twirler. Now, if he was going to Lindsay or Port Hope, the penalty might not look too bad—but it would hurt more.

Maple Leafs will be out hollering for company, when Canadian Generals meet Lucan on Saturday. The Midget champs have some good friends among the Electricians and their supporters, and if good wishes help some, Canadian Generals will carry off the honors of the series and enter the select circle with the youngsters.

Picton sends along congratulations following the victory over St. Aidan's and adds the wish that the Intermediate championship may become the property of the team that put the twice-champions out of the hunt.

The local Intermediate finalists did not lose a game in the city series, and they have captured six out of eight games played against the O.B.A.A. opposition, Tweed and Picton registering wins at home.

If inclement weather intervenes to put an untimely end to the game Saturday it will be played on Monday. The game is called for 2.15.

Manager Solomon of the Peterboro Ball Club has sent the following telegram to the Belleville Grand Trunks:

"Heartiest congragulations from the Petes. Do it again Saturday."

COBB IMPROVING ON HIS BAT WORK

After Eighteen Years as a Master of the Game Mighty Ty Still Studies to Improve.

By BILLY EVANS.

No matter how great one may be in any line of sport it is always possible to improve one's game. In golf Walter Hagen typifies all that is worth while. He looks the part of a champion and plays it. Yet Hagen is never satisfied, he is always trying to add something new to his repetoire of shots.

In baseball Ty Cobb stands out as the gerates player of all time. Taking into consideration all departments of the game he is the ideal player.

There have been few greater base runnners than Cobb. While now he lack some of his old-time speed, he still is figuring what is best to do when he reaches first base.

In the batting end of the sport, Cobb always has been pre-eminent. Since he entered the American League this prowess always has been a source of trouble to the pitchers. Constantly feared by them, he has been called on constantly to face the best pitching that could be offered. This has meant a series of duels of wits between Cobb and the pitchers, in which Cobb always has had the edge In a measure psychology has triumphed, for Cobb has always feared the pitchers less than they did him.

Most players with Cobb's ability at bat would have been content to rest on their laurels, but not Cobb.

This spring I noted that he was using a different style. I couldn't figure out the change, but realized that he was hitting at the ball in a different manner. I asked him about it.

"Yes, I have changed my style slightly," he replied. "A low ball always has been hardest for me to hit. For the last two or three years that style of delivery has troubled me more than ever.

"Although I have been hitting at low balls for 17 years in the majors I decided to see if I couldn't devise some way of making it easier.

"After much experiment I discovered that a crouched position in which I bent my knees considerably, enabled me to hit these balls with better success. In reality I made the low ball higher simply by bending the knees when I assumed my position at bat."

The fact that Cibb hit better than .400 in his eighteenth year in the American League makes it seem as if his new style had helped some.

George Sisler of the St. Louis Browns who gave Cobb a great run for American League batting honors, is the greates all-round player that has entered the American League since Cobb's arrival.

Sisler is a modest chap who wears his honors in a quiet way. Recently I read a most interesting statement credited to him, in which he said:

"Cobb is my model. Except when I cut loose at the ball and slug I always like to try to place my hits as Cobb does. I can't claim to have mastered place hitting as he has, but I am learning and believe I am making progress. To my mind place hitting is the secret of batting."

Suc a statement will merely add to the great popularity Sisler now enjoys, because he is a real sportsman.

OFFER FROM WASHINGTON.

ST. PAUL, Minn., October 20. — Canadian Press. — Mike Kelly, manager of the pennant winning St. Paul Club, of the American Association, has received an offer to manage the Washington Americans, but has made no decision in the matter, he said, yesterday.

QUAKER OATS TEN PIN LEAGUE

The Quaker Oats have a four team Inter-Shop League, in ten pins and will play every Tuesday and Friday, starting at 3.10 in the afternoon.

MIDDY STAR WILL WORRY WEST POINT.

Vincent Conroy.

The big game of the year for the United States Naval Academy is the clash with West Point. In recent years the Middies have shown the way to the Army. Coach Bob Folwell is pinning his hopes on captain and quarterback Vincent Conroy to lead Annapolis to another victory. Conroy's play featured the work of the Middies last year.

SCOTTISH CURLERS COMING.

The big event in curling circles this year is the visit of the Scottish curlers to Canada. They are to spend sixteen days in Ontario, five of which will be in Toronto. At the forty-ninth annual meeting of the Ontario Curling Association held at the Victoria Club, it was pointed out that every club in Ontario would be given an opportunity of putting at least one rink against the visitors.

NAVY COACH HAS CRACK BACK FIELD.

W. H. Mamilton.

The United States Naval Academy has visions of another big year in football in 1922. The only reverse suffered by the Navy last year was in the gabe with the strong Penn State elevn, which was lost by the score of 13 to 7. Coach Bob Folwell, who has the faculty of turning out crack back fields, is figuring on W. H. Hamilton to come through for a big year.

RUGBY TEAM WILL PLAY IN KINGSTON

Local Gridiron Warriors Will Meet the Limestones in Kingston on October 28

Negotiations are under way for the local rugby team to meet the Limestones of Kingston on October 28 with a return game in Peterboro on Thanksgiving day. The first game is expected to be a big attraction in Kingston as the Limestones have recently added several strong players to the squad and the Kingstonians are anxious to see them in action.

The Peterboro club is working up a good strong aggregation which with the efficient management and capable coaching it has received should give the Limestones something to do right on their home gridiron.

This will be the first game for the locals in the O.R.F.U. series.

FOWL SUPPER GREAT SUCCESS

A Jolly Evening Spent By Congregation of Methodist Church, Stanwood--Campbellford News.

CAMPBELLFORD, Oct. 20.—The fowl supper and entertainment held on Tuesday evening at the Methodist Church, Stanwood, was an unqualified success from every standpoint. The culinary skill of the ladies was clearly in evidence in the tables which fairly groaned beneath their loads of good things. Supper was served from 6 to 8.30 p.m. Following the supper an excellent programme was rendered in the auditorium with the pastor, Rev. P. E. Glover, occupying the chair. The devotional exercises was led by Rev. E. O. Seymour of Havelock, after which Rev. Mr. Glover voiced the appreciation of the congregation for the large crowd present. Solos, which were heartily appreciated and encored were rendered by Mr. John Storie of town, Rev. Robt. Fry of Burnbrae, Miss Haig of Havelock, W. Henson of town. A vocal duet by Mrs. (Rev.) J. E. Glover and Miss Emma Meiklejohn and a quartette by Mrs. Glover, Miss Meiklejohn Messrs W. and Edwin Henson were thoroughly enjoyed. Mrs. G. A. Kingston gave a reading which merited hearty applause. Addresses by Rev. C. F. McIntosh of town and Rev. E. O. Seymour of Havelock were both permeated with their sense of humor. Miss Hawley and Mrs. John Storie very capably acted as accompanists for the evening.

The proceeds amounting to $160 was surely most gratifying to pastor and congregation.

W.C.T.U. Met.

The regular meeting of the W.C.T.U. was held on Tuesday afternoon at the home of Mrs. Hart, Grand Road, with a large attendance preesnt. Mrs. Hart who was a delegate to the Provincial Women's Christian Temperance Union Convention in Oshawa, last week, gave a excellent report of the Convention. Mrs. Robert Moore delighted those present with a reading. The next meeting will be held at the home of Mrs. Henry Bakes, Kent street.

Personal News.

J. R. Battisby and Mr. C. A. Wilson were in Wooler on Wednesday where Mr. Battisby had charge of a sale.

Glen Thompson accountant in the Standard Bank is holidaying in Toronto.

Miss Patterson returned on Tuesday after two weeks visit with friends in Peterboro and other points.

Brock Grant of Welland was in town for the Burgar-Kennedy wedding yesterday.

Mr. and Mrs. J. E. Dooher, Inkerman announce the arrival of a baby girl on Tuesday.

Miss Annie Gibson, R.N. of Vancouver, B.C., who has been visiting at the home of her brother, William Gibson, Balaclava Street, is at present visiting her brother, Fred Gibson in Toronto.

Personal Mention.

The many friends of Mr. Thomas McManus who suffered sever injuries in an accident at Toronto will be glad to hear that his condition was reported more favorable on Tuesday.

Ye Olde Firme Heintzman & Co., Limited, are offering some wonderful values in Player Pianos and Victrolas at their Show Rooms, Loucks' Block, Front Street. For information, see H. Coxwell. 2d-95

Old Country Rugby

LONDON, October 20. Canadian Press. — Results of football games played yesterday were:

Rugby County Championship:

East Midlands 11; Nottinghamshire 0.

This game was played at Northampton.

Rugby League:

Lancashire Cup, First Round:

St. Helens Rec., 38; Askam 10.

FOOTBALL NOTES.

Canadian Woollens Line-Up against the C. G. E.

Williams,

Cridland, Perry,

Reid, Monkman, Roberts,

Hopkins, Gaskell, Shuttle, Chambers, Downs.

The players will meet on King Edward Park. Game starts at 3 p.m. sharp.

WILSON'S "The National Smoke"

BACHELOR

Still the Most for the Money 10c.

ANDREW WILSON & CO. TORONTO AND MONTREAL

SIKI AND BECKETT BOUT SCHEDULED FOR DECEMBER 7

Conqueror of Carpentier Will Meet Becket in 20-Round Battle For the European Title.

FIGHT IN LONDON.

PARIS, Oct. 20. — (Canadian Press)—The fight between Battling Siki, the Senegalese conqueror of Georges Carpentier, and Joe Beckett the English heavyweight, will take place in London on December 7, it was officially announced last evening by the International Boxing Union, under whose auspices the battle will be held. The bout was at first announced to take place on November 23.

The articles, which have been ratified by the International Boxing Union, call for a 20-round encounter and will be for the official heavyweight title of Europe, as neither Beckett nor Siki are able to make the light heavyweight limit. The Senegalese will fight around 185 pounds, which is ten pounds heavier than the weight he made in the Carpentier struggle.

The fight will be staged at the Olympia.

The original agreement, which was made last Sunday, called for the fight to take place November 23, but Major Arnold J. Wilsons, Beckett's manager, asked that it be postponed to a later date. Both fighters have made the deposits required by the rules of the International Boxing Union. The amounts guaranteed to the fighters were not made public, but the Associated Press understands from a most reliable authority that Siki will receive £7,000, win, lose or draw.

LAWN BOWLERS LEAGUE WILL START NEXT WEEK.

The Lawn Bowlers Ten Pin League starts next Tuesday at the Water street alleys. with six teams. The draw was made as follows: — Capt. R. Ross, Walter Oke, R. E. Elliott; Captain King, Morden, Copping; Captain Curvin, A. Ross, Freeman; Capt. Cairns, Mayneord, Fox; Capt. Gilliam, Dr. Craig, Gimblett; Captain Gillespie, Coppers, Routley; Spares, Donaldson, McArthur, Hendry, Bacon, Cotrell, Martin.

The games will be played every Tuesday night; the first teams will start at 7 o'clock; second at 8; and third at 9 o'clock.

Following are the draws for next Tuesday night: At 7 o'clock Capt. King vs. Capt. Cairns; at 8 o'clock Captain Curvin vs. Captain R. Ross; at 9 o'clock Captain Gillespie vs. Captain Gilliam.

Many Amateur Boxers Turning Professional

NEW YORK, Oct. 20.—(Canadian Press)— Amateur boxers are being graduated in ever increasing numbers to the professional ranks. This is particularly true of the Metropolitan District, which, in recent years, has contributed several amateur glove knights who have established a prominent footing in the ranks of the purse-chasers. With the rapidly increasing popularity of boxing among the leading athletic clubs of this district it is expected that during the next few season there will be further and more impressive additions to the ranks of the professionals.

Indications point to the most active winter in the history of amateur boxing, both in this city and throughout the United States, and the support that the sport receives from the general public is such that more pretentious tournaments are constantly being arranged. Early season contests are being fairly flooded with entrants and there appears to be an unending supply of ring talent some of which gives promise of exceptional ability.

It is from this portion of the amateur contestants that the material for a professional ring career is secured. The managers of the principal boxing stables are constantly on the alert for men in all weight-classes who are showing promising qualifications and are willing to begin at the bottom of the ladder which leads to the money ring.

Those amateurs who decided to follow the boxing game into its higher flights usually prove apt pupils and easy to handle from a business standpoint. No less a promoter than Tex Rickard has stated that he likes to talk terms with ex-amateur boxers and that there is seldom any difficulty in arranging the financial side of bouts in which they are to engage.

That those who graduate from the amateur to the professional ring ranks have the necessary training, skill and intelligence to succeed is proved by the mention of only a few who have made boxing history in recent years. Harry Greb, Joe Lynch, Dave Rosenberg, Augie Ratner, Pete Zivic, Nat Pincus, Sam Mossberg, Willie Sieger and other well-known boxers received the groundwork of their ring education in amateur bouts. From the rapidly growing ranks of the amateur ranks other additions may be expected.

Umpire's Decision Is Costliest in History

A lot of major league magnates will be saying unkind things about the world series umpires during the winter.

One decision by the arbitrators burnt up $120,000 that would have gone to the major league club owners.

The calling of the second game of the series on account of darkness with the score a tie at 3 to 3 turned out to be the costliest ruling in baseball.

When Snodgrass missed a fly ball in the 1912 series between Boston and New York he deprived the Giants of the series and the New York players of about $30,000. That was the difference between the winning and losing end of the receipts.

That error on the part of Snodgrass was a knockout to the athletes, but it in no way compared to the jolt handed the magnates by the darkness decision reached by Umpires Hildebrand and Klem.

The actions of the crowd in the near-mobbing of Judge Landis caused the high commissioner and the magnates to become panic-stricken. Some of the ever-suspicious fans said the umpires called the game at the request of the judge, that there was collusion between the magnates and the umpires.

In order tto allay the suspicions of fandom in general the two New York clubs donated the entire receipts of the second game to charity.

For years world series umpires have been trying to get a slight raise in salary with only fair success. One decision now costs the magnates over $100,000.

BRINTON CARPET FIVE PIN LEAGUE.

The Brinton Carpet will start their Inter-shop Five Pin League next Tuesday night, starting at 7 o'clock with four teams, at the Solomon alleys.

In Portland, Ore., as a part of the public library system, a travelling library is carried on a motor truck for the benefit of people living at the outskirts.

DAMAGED POLICE CELL WITH HIS BIG FEET.

CALGARY, Alta., October 19 (Canadian Press). — Seven feet four inches in his stockinged feet, and well built in proportion, Cowboy Slim Griffin, arrested here for an automobile theft, provided a problem for the Calgary police yesterday.

Slim unthinkingly lay down in his cell after being searched, and his number twelve shoes knocked six steel slats out of the cell wall.

L. HAGGIS

BIG CANDY SALE Now On

COCOANUT AND PEANUT CRISP Regular 30, Sale Price, pound for	19c
Another Shipment Just in of NEILSON'S ROSE BUDS, Reg. 60c	39c
MIX NUT TOFFEE MADE WITH BRAZILS Pecans Almonds and Filberts, Reg. 80c, for	45c
Meltaway Marshmallows Just in, Reg. 60c for lb.	39c
Fresh Home-Made Butter Scotch, Reg. 40c, for lb.	19c
Home-Made Fruit and Nut Loaf, Reg. 70c, lb.	45c
TURKISH DELIGHT Reg. 40c, for lb.	21c
AFTER-DINNER MINTS Reg. 40c, for lb.	21c
MARASCHINO CHERRY Reg. 90c, for lb.	59c
Assorted Candies for the Children, Reg. 30c, for	19c
BRADY DROPS Reg. 80c for lb.	49c
COCOANUT MACAROONS Reg. 50c for lb.	32c
Fresh Salted Peanuts Reg. 30c, for lb.	19c
Neilson's Creamy Toffee Reg. 80c for lb.	48c
Willard's and Neilson's Chocolate Bars, 6 for	25c

Come Early and Get Your Week End Sweets

204 Charlotte Street Phone 1274j

Coach Smith is Pleased With Material

(By Billy Evans.)

What about California?

Football enthusiasts in the east are already asking that question.

California's sudden rise to fame in the football world has caused Coach Andy Smith's eleven to be a much-talked about agregation.

Last year California was known as the "Wonder team." At present that title will hardly apply, as a number of stars have been lost through graduation, and the ability of their successors is still uncertain.

Coach is Optimistic.

Coach Andy Smith, never inclined to be boastful, says California will again demonstrate its superiority by winning another western championship.

At this writing it looks very much as if California's most dangerous foe will be University of Washington. Coach Smith frankly admits that the Washington game is certain to be troublesome.

A majority of the stars in the Washington line-up this year are players who attended the same high school and have been playing football together for the past six years. This is sure to be a distinct advantage to the coach in developing team play so essential to success.

University of Southern California is not saying a great deal, although it has high hopes for a most successful season. The material is good.

Stanford will largely be made up of green material. A trio of last year stars remain: Wilcox, Ludeke and Captain De Groot.

California will again present a wonderful back field. The line is rather uncertain. It may develop into one of the best California has ever had. Several of the forwards have great promise but have yet to prove their worth under fire.

"Brick" Muller Is Back.

The famous "Brick" Muller is still on the job. Nisbet, whose remarkable punting featured the work of California last season, is back. In addition Coach Smith has Berkley, Nichols, Erb, Morrison and Clarke.

Of the new performers the most promising are Spaulding, a halfback; Perry, fullback; Gallagher, centre; Beam and Witter at tackle.

Coach Andy Smith is decidedly optimistic. He feels that with six members of last year's wonder team in the line-up, he should be able to develop another eleven that will win the Pacific Coast Conference championship.

CONNACHER AT BAT.

The following verses were received from an unknown source. The reference to the Belleville-Hillcrest game in Peterboro on Friday, October 13 is obvious. Apologies are extended to the mighty "Casey."

The outlook was as brilliant for the Hillcrest Nine that day;
The score stood four to four with but one inning more to play.
And then when Samuels died at first, and Walker did the same,
A sickly silence fell upon the patrons of the game.

A straggling few got up to go in deep despair. The rest
Clung to the hope which springs eternal in the human breast;
They thought if only Connacher could get a whack at that—
They'd put up even money now with Connie at the bat.

But Scott preceded Connie as did also Jimmie Blake,
And the former was a lulu and the latter was a cake;
So upon that stricken multitude grim melancholy sat,
For there seemed but little chance of Connie's getting to the bat.

But Scott let drive a single, to the wonderment of all,
And Jimmie, the much depised, tore the cover off the ball.
And when the dust had lifted, and the men saw what occurred,
There was Jimmie safe at second, and Scott a-hugging third.

Then from 5,000 throats and more there rose a lusty yell;
It rumbled through the valley; it rattled in the dell;
It knocked upon the mountains and recoiled upon the flat.
For Mighty Lionel Connacher was advancing to the bat.

There was ease in Connie's manner as he stepped into his place;
There was pride in Connie's bearing and a smile on Connie's face.
And when responding to the cheers he lightly doffed his hat,
No stranger in that crowd could doubt 'twas Connacher at the bat.

Ten thousand eyes were on him as he rubbed his hands with dirt;
Five thousand tongues applauded when he wiped them on his shirt
While the pitcher, big chief Williams ground the ball into his hip,
Defiance gleamed in Connie's eye, a sneer curled Connie's lip.

And now the leather-covered sphere came hurtling through the air,
And Connie stood a-watching it in haughty grandeur there.
Close by the sturdy batsman the ball unheeded sped—
"That ain't my style," said Connie. "Strike one," the umpire said.

From the benches black with people there went up a muffled roar,
Like the beating of the storm-waves on a stern and distant shore.
"Kill him, kill the umpire" shouted some one in the stand;
And it's likely they'd have killed him had not Connie raised his hand.

With a smile of Christian charity great Connie's visage shone;
He stilled the rising tumult; he bade the game go on;
He signalled to the pitcher and once more the spheroid flew;
But Connacher still ignored it and the umpire said, "Strike two."

"Fraud" cried the maddened thousands, and the echo answered "fraud."
But one scornful look from Connie and the audience was awed.
They saw his face grow stern and cold they saw his muscles strain
And they knew that Connie wouldn't let that ball go by again.

The sneer is gone from Connie's lip his teeth are clinched in hate;
He pounds with cruel violence his bat upon the plate.
And now the pitcher holds the ball, and now he lets it go.
And now the air is shattered by the force of Connie's blow.

On shores of Bay of Quinte the sun is shining bright,
In Belleville bands are playing, in Belleville hearts are light,
In Belleville men are laughing, in Belleville children shout,
But there is no joy in Toronto, mighty Connacher struck out.

GAME POSTPONED.

The football game between the Comrades and the Owls has been postponed.

FOOTBALL.

The following Comrade Junior players are requested to be on hand at the Oval at 1 o'clock sharp for the game with the De Laval Juniors: Saunders, Slaughter, C. Edgar, D. Grant, Halliday, Armour, Griffin, Wilson, F. Edgar, Chuck Bradley, Billingsley. Subs—J. Edgar, S. Parkins. Griffin, captain.

C.G.E JUNIORS

All members of the football club please be present on King Edward ground at 1.15 sharp Saturday 21st.—H. Sanders.

HAS BEEN POSTPONED

The City Championships will be postponed for one week, on account of the C.G.E. ball game to-morrow.

RADIO NEWS

PIEDMONT, Cal.—Pupils in the 25 class-rooms in Piedmont High School here may now hear a radio broadcast program at the same time.

This has been made possible by the installation of a system of loud speakers in each of the 25 class-rooms, under the control of a central or master station in the main office of the building.

A motor generator and battery in a steel cabinet in the basement furnish the power for the reception of the messages, either from the central control station or for the reception of radio messages from outside. The master station is operated like an ordinary telephone switchboard.

Coming from the transmitting instrument at the central station, the speech is amplified in any or all of the class-rooms as desired. It comes into the receiving apparatus in sufficient tones to be heard all over the room.

This is the first application of this system to school use, say the school authorities. Similar installations, however, have been made in hotels, railroad stations and other public places.

What makes the school system even more modern is its adaptability to the reception of broadcast programs by radio. Pupils will be able to remain in the class-rooms to hear lectures and concerts from afar.

If you want to send a bouquet to a friend in Europe, send it by radio.

That is the suggestion made by a London firm of florists. It is based on actual orders for flowers by means of radio telegraphy. When the radio telephone is perfected so that transoceanic talk will be possible, orders may be given directly for the kind of flowers wanted.

According to members of this firm 2,300 agents deliver flowers for them in the United States and Canada. They, in turn, get similar orders from these agents. Heretofore they have been coming by cable.

Now it has become another use for radio.

No town is big enough for a reckless drivers' convention.

Flexible cuff links have been invented that enable a man to pull his shirt sleeves above his elbows without unbuttoning the cuffs.

One of the largest telescopes in the world, constructed in Cleveland, Ohio, will soon be shipped to Cordoba, Argentina. The telescope has a 60-inch reflector. When set up it resembles a gigantic Howitzer gun.

STYLE HEADQUARTERS

Your Worries Are Over

We have prepared for SATURDAY the most beautiful selections in Men's Suits and Overcoats ever offered in any store in Canada.

The clothes are from the finest English & Scotch looms, plus our fine hand tailoring, have made us proud of these beautiful Suits and Overcoats.

You cannot buy better tailored garments anywhere, regardless of what price you may pay. If you wish to see the finest human accomplishment in Men's Suits and Overcoats.

VISIT OUR STORE SATURDAY

OUR WINDOWS TELL A STORY

Buy Where Clothes Are Good and Prices Right

Crescent Clothes Shop

Capitol Theatre Building — George Street South

Perfect Protection in Oak Hall's Great Warm, Good Looking

ULSTERS & O'COATS

For Men and Boys

There's a big assortment of good, stylish Overcoats to choose from. Everyone backed up by *Oak Hall Quality & Satisfaction guarantee.*

Men's Ulsters $23.50 and $35.00

Men's and Young Men's Fine All-Wool Heavy Heather and Olive Green Mixtures, in rough finish; warm Ulsters, with or without belts, All-Wool linings, and some with fancy Check self back Cloths; beautiful, warm Coats, and rightly priced for quality Coats ..... **$23.50 and $35.00**

Boys' Overcoats $12.50 and $15.00

All-Wool Chinchilla Cloth, in Grey, Brown, and Blue. Made double-breasted style, all-round belts. Flannel-lined, with extra lining of Sateen in yoke. Real Stylish Coats **$12.50 and $15.00**

Boys' Suits $10.75
2 BLOOMERS

Boys' Norfolk Suits. Sizes 25 to 34. Assorted patterns to choose from; well made, best linings. Full sized Bloomers. Special **$10.75**

Men's Pants $3.95

A Mixed Grey Heavy Tweed Pant, 5 pockets. Well made. Special Value **$3.95**

Boys' Bloomers $1.45

Strong Tweed Bloomers. Sizes 25 to 33. Dark colours, well lined. Special **$1.45**

Negligee Shirts $1.95

Men's Fine Negligee Shirts. Sizes 14 to 17. Some have collars to match. W. G. & R. quality; coat style. **On Sale, $1.95—3 for** **$5.50**

Boys' All-Wool V-neck Jerseys **$1.45**
Boys' Heavy Union V-neck Sweaters **$1.39**
Flannelette Pyjamas—worth $3.00—Now **$1.95**
Flannelette Pyjamas—worth $4.00—Now **$2.95**
Men's Fur-band Heavy Caps—worth $3.00—Now **$1.49**
Men's Heavy Jumbo Knit Sweater Coat, $7.50—for $5.00
Men's Medium-weight Combinations, 40, 42 and 44 only—worth up to $3.50—Now **$1.95**

YOU WANT STYLE—YOU WANT QUALITY—YOU WANT SERVICE! OUR WINTER CLOTHES OF EVERY SORT ARE GOOD CLOTHES—JUST AS WE ALWAYS HAVE SOLD AND ALWAYS WILL SELL.

STEP IN AND SEE FOR YOURSELF!

409-411 George St. **OAK HALL** Phone 944

Smith Saves You $ $ $ in Tires

300 MOTORISTS WANTED

To attend our Annual Fall Sale of Auto Tires and Tubes and show you how to Save Dollars

30 x 3½ Heavy Non-Skid. Guaranteed 5,000 Miles $8.50

31 x 4 Heavy Non-Skid Cord Tire Tire. Guaranteed 8,000 Miles $13.50

32 x 4½ Heavy Non-Skid $14.50

SPECIAL—25 Only 30 x 3½ Non-Skid, Heavy $7.50

SPECIAL — 30 x 3½ Extra Heavy Tubes $1.00

30 x 3½ Tubes Guaranteed $1.50

Tubes 31 x 4 to 35 x 5 Extra Heavy $1.50

SMITH'S TIRE SALES

394 AYLMER STREET OPEN EVENINGS

TRY OUR PHONE SERVICE—PHONE 308

Come to Fair's First

Robt. Fair & Co., Ltd.

Saturday Bargains

THE BIGGEST REDUCTION SALE OF MANTLE AND COATING CLOTHS TAKES PLACE TO-MORROW AT 9 A.M. "See Window."

REGULAR PRICES RANGE FROM $3.50, $4.00, $4.50 AND $5.50, FOR, YARD - - - $1.75

All-Wool Plaids, crossbar and plain, and Jersey Cloths, Freize, etc. All winter weight; 54 and 56 inches wide; greys, greens, browns, blues and heather mixtures.

THREE HOUR SPECIAL—9 to 12 O'CLOCK
NO PHONE ORDERS, PLEASE
22c WHITE FLANNELETTE FOR 15c YD.
Extra heavy quality. Not cheap Sale goods, but our regular stock Flannelette, 27-inch.

25c Stripe Flannelette, in light or dark colors, wide, narrow and hairline stripes, yard 20c
45c Stripe Pyjama Flannelette, 34-inch, yard 35c
50c White English Flannelette, 36-inch, yard 35c
55c Blue-Grey Heavy Union Flannel, 28-inch, yard 40c
85c Heavy Dark Military Flannel, 28-inch, yard 70c
$1.25 Heavy White Damask Tabling, yard $1.00
35c "Fluffy" Batting, pure white and very soft fluffy quality ..... 4 rolls $1.00
$7.50 Heavy Warm Comforters to sell at $6.50

25c PURE LINEN ROLLER TOWELLING, 14c YD.
Natural shade with white border. A good heavy weave. A one-day special.

Ready-to-Wear Specials

JUST ARRIVED ANOTHER NEW LOT OF BOLIVIA AND VELOUR COATS. THEY ARE THE LATEST STYLES. PRICED AT ..... $25.00 TO $35.00
NAVY TAILORED TRICOTINE SUITS, THAT WERE PRICED AT $40.00. SATURDAY SPECIAL $23.50
VELOUR COAT SPECIAL, IN BROWN, NAVY AND TAUPE. REGULAR $35.00. BARGAIN SALE PRICE, EACH $16.50
NAVY ALL-WOOL SERGE DRESSES, SIZES 16, 18 AND 20. REGULAR $18.00. SATURDAY BARGAIN PRICE, EACH $7.50
$1.75 KNITTED GREY UNDERSKIRTS FOR $1.25
$2.00 FLANNELETTE BLOOMERS, GREY OR WHITE, PAIR $1.00

Velvets, Crepe, Underwear

50c Serpentine Crepe, plain and figured, 28 and 30-inch. Half price tomorrow, yard 25c
$1.25 Rose Roman Satin, 38-inch, yard 75c
Perfect Knit Sweater Yarn, 4-ply, 10 shades, 4-oz. skeins, per skein 75c
$2.75 Costume Velvet, brown and navy, 27-inch, yard $2.00
$2.50 Very Fine Cord Velvet, grey only, 27-inch, yard $1.50
Children's White Vests, in odd sizes for 9, 10 and 11 years. Drawers in sizes for 4, 7 and 11 years. Regular 85c to $1.10. All at one price, a garment 50c
$1.25 Ladies' Winter Drawers for, pair $1.00
Ladies' Grey White Fleece-Lined Bloomers, sizes up to 42. Sale price, pair ..... $1.00 and $1.25
Silk and Wool Cashmere Hose, in fawn, camel and brown with colored clock, pair $2.50
75c White Suedette Gloves, 6½, 7 and 7½, pair 50c

Housefurnishing Specials

SPECIAL PRICES FOR CONGOLEUM RUGS
New designs and colorings for fall. Note the sizes and prices we quote—
6 x 9 feet ..... $9.00 — 9 x 9 feet $13.50
9 x 10 feet 6 inches ..... $15.75 — 9 x 12 feet $18.00

$1.10 Linoleum, 2, 3 and 4 yards wide, best quality, new patterns. Sale price, sq. yard 95c
$1.00 Cocoa Matting, 36-inch, yard 85c
50c Marquisette, white, cream and ecru, 36-inch, yard 35c
50c Cretonnes, for overcurtains, 36-inch, yard 35c
75c Madras Muslin, 45-inch, yard 49c
$1.25 Window Shades, 36 x 70 inches, white, cream or green, opaque quality. Saturday, each 89c
$6.00 "Daisy" Quality Feather Pillows, 19 x 26 inches, well filled and well covered, pair $4.50

A Cup of Fragrant Coffee

will be at your command any time if you use our famous coffee in its making. It is coffee you have been yearning for, delicious in flavor and tempting aroma. Try a pound and then you will know how good coffee can be.

JOHN'S
162 CHARLOTTE ST.

Renew Your Subscription. Read the Want Ads.

CITY AND GENERAL

DR. T. P. McCULLOUGH
Eye, Ear, Nose and Throat specialist, 166 Brock St. 'Phone 36W. dtf.

DR. G. L. MACDOUGALL.
Office, 324 Rubidge Street, corner of Charlotte Street. 'Phone 276. 26d-102-5707

TALKING DOLLS, 5c.
A quantity of Talking Dolls and Animals to be cleared on Saturday for 5c each—6 for 25c. They delight the children. Greene Music Co., Charlotte Street. 4d-95

HEATED APARTMENT FOR
rent; all newly decorated. Modern with fireplace, etc. Centrally located Immediate possession. For particulars. 'Phone 191. 6d96-6002

CALL UP 1631J
For Hard or Mixed Wood. Also Hardwood Slabs. Prices right. Wood cut 12in. or in 4ft. length. — Yard, Perry Street, west of George Street.—A. Thompson. 6d-94-5956

INDUSTRIAL EXHIBITION.
Lieutenant-Governor Cockshutt will open the Made-in-Belleville Industrial Exhibition and Carnival at the Armouries, Belleville, Oct. 24-28. 2d-12-19.

CARBON REMOVED.
Carbon removed by the oxygen process while you wait. Fenders, frames and housings welded. H. T. Millard, 225 Hunter street. 'Phone 234J. 2d-94

DUMBELLS' SONGS.
Music of the songs used by the Dumbells in their engagement at the Opera House on Friday night now on sale at Greene Music Store, Charlotte Street. 4d-95

FOR SALE.
1921 Ford Sedan, with starter. Best mechanical condition. Splendid tires. Price right. Apply Duffus Motor Sales. 4d-95-6031.

NEW RECORDS, 4 FOR $1.50.
A quantity of Cut-out Columbia Records, last chance to get these numbers, all new, Saturday, 2 for 78c, or 4 for $1.50, at Greene Music Store, Charlotte Street. 4d-95

TIFFIN TEA ROOM
corner Charlotte and Bethune. Lunch at all hours. Dinner served at noon. Afternoon Tea 3 to 6 Home-made baking for sale. Fresh fruit, groceries always in stock at store. 3d94 6051

TAXI LIVERY
Excellent equipment. Just added new seven passenger McLaughlin, now running—2 seven passenger cars. For good service telephone Herb. Stinson's Taxi Livery. 'Phone 480. dtf

AUCTION SALE
of Livery Goods on corner of Charlotte and Aylmer streets at Dr. Robinson's Livery Barn on Saturday, Nov. 4th at 1 p.m. consisting of hacks sleighs, surreys, carriages wagons harness of all descriptions and also a number of horses. F. J. Bullied, Auctioneer. 3d 18 20 21 23 25 28 31 3

AUCTION SALE
of Household Furniture at the home of Mr. Riddell, 22 Cricket Place, on Monday, October 23, at 2 p.m., consisting of parlor, dining-room and kitchen furniture, also beds, bed clothing, 2 cook stoves, 1 sofa, crockery, a number of books, hens, and a quantity of lumber. F. J. Bullied, Auctioneer. 5d-14-17-19-20-21

AUCTION SALE.
I will sell on the Market Square Saturday morning, Oct. 21, at 11 o'clock, a first-class, nearly new Wood - Sawing Outfit complete, Massey Harris Engine, 6 horse-power. Also Ford Touring Car will be sold at 11.30 a.m. This car has been all overhauled, including reboring of cylinders. F. J. Bullied, Auctioneer. 2d-94-0074

NEW YORK TO PETERBORO.
We have received a NEW SUPPLY of carbon paper that we honestly believe cannot be duplicated at anywhere near our prices. It is put up in boxes of 100 sheets, with beautiful wrappers. DON'T buy from us on any other ground than that QUALITY makes business friends. We have the goods in Carbons and Ribbons. Prove us. **Nelson's Typewriter Co.,** 332½ George Street. 'Phone 229W.

AUCTION SALE
of Farm Stock, Implements and Household Furniture and Produce, in Otonabee. The undersigned has received instructions from the Administrators of the late Jas. Stewart Estate, on the Hiawatha Road, to sell, by public auction, at his residence, East, Half, Lot 7, Con. 10, Township of Otonabee, on Thursday, October 26, at 1 p.m. Chattels, implements and produce will be sold without reserve. Farm will be offered for sale, subject to a reserve bid. See bills for particulars. F. J. Bullied, Auctioneer. 6d-14-17-19-20-21-23

STRONG APPEAL FOR NORTHERN SUFFERERS.
That unless a continuous supply of money and supplies was forthcoming keen hardships would be endured by the people who lost everything in the Northern Ontario fire zone, is the report brought back by Dr. C. A. Hodgetts, honorary secretary of the Northern Ontario Relief Committee who went up to investigate and make a report. Dr. Hodgetts reports that relief arrangements have been well systematized in the north. Peterborough is expected to give her share in contributing to the relief fund. The Examiner acknowledges subscriptions. Please send them to this office.

Previously acknowledged	$123.00
Mrs. Currie Anderson	1.00
Mrs. G. A. Smtih	3.00
T. L. Edwards, butcher	10.00
A friend	1.00
Mr. and Mrs J.S.B.	5.00
A. M.	5.00

"Baby Ben and Big Ben"

These Clocks are the best time keepers in Canada to-day.

You can buy one of these clocks for $4.50, the cheapest they have been for years.

These time-keepers are guaranteed.

Warne Bros.

249 George St. Diamond Hall

Y.W.C.A. BASKETRY CLASS.
Starts on Wednesday, 25th October, 7.30 p.m. $1.00 per month. Register now. 1d-94-6103

WOMEN'S ART ASSOCIATION.
The Art Needlework Class will commence on Monday next, October 23rd, in the studio at the Conservatory of Music, at 2.45 p.m. Ladies are requested to bring their own special work. 1d94 6098

ANOTHER SHIPMENT.
The Fire Hall reports the shipment to-day of six more cases of clothing and supplies for Northern Ontario, also of a sewing machine.

Y.W.C.A. HOME NURSING CLASS.
The Class in Home Nursing under Miss Pike, City Health Nurse, starts on Monday, 30th October, 7 to 8 p.m. 1d-94-6102

CAKE SOCIAL.
St. John's W. A. are holding a Cake Sale at the market on Saturday morning, October 21st, in aid of Honon House. 1d94 6099

SOCIAL DANCING, 25c PER LESSON.
Beginners' Dancing Classes for school boys and girls, every Friday evening from 7 to 8.30 o'clock, under the direction of Miss Perry. 25c per lesson. Conservatory Hall. 'Phone 355. 4d-19-20-26-27

SATURDAY SPECIALS
New fall coats and hats for children at 10% off. We have ladies' Wool Vests and Hose ,good quality and style. A nice selection of Bulbs and Bowls, in dainty boxes, suitable for gifts. A. V. Law & Co., 186½ Charlotte street. 2d95

RADIO CLUB.
All parties interested in the formation of a Radio Club for Peterborough are requested to meet at the rooms of the Greene Music Co. on Friday evening at eight o'clock to take up and consider the question. 2d-94-6056

SAVE THE PIECES
WE WELD THEM
Jack Frost will soon be on his annual rampage. Beware, but remember "Save the pieces we weld them."
White Bros., 174 Hunter Street W. Phone 897. Bicycles, repairs, sporting goods. 2d-95

PETERBORO SOFT BALL ASN.
Games for Next Week.
Oct. 23. — 7 o'clock, Rotary at Firemen; 8.30, Brinton at Raybestos.
Oct. 26. — 7 o'clock, Engineers at Woollens; 8.30 o'clock, Firemen, at K. of C.

SOMETHING NEW—
KODISK RECORDS.
You can now record your own voice by using your own phonograph. You are invited to come in and let us demonstrate for you.
The Royal Music Co.,
1d94 6111. Cor. Brock & George St.

AUCTION SALE.
I have received instructions from Mr. Thomas J. Doughty to sell, by public auction, on Tuesday, October 24th, all his farm stock and implements, also a quantity of feed, at the South Half of Lot 18, Con. 1, of Dummer, 2 miles north of Warsaw, on the Lakefield Road. R. H. Alford, Auctioneer. 3d-95-6081

RUMMAGE SALE.
The Fraser Auxiliary of St. Paul's church will hold a rummage sale on Oct. 21st in the Robinson store, corner Charlotte and Aylmer streets. Will those who have clothing and etc., for this sale, kindly telephone 1362W. and these Articles will be called for. 3d-16-19-20-5089

AUCTION SALE.
Of farm stock and implements, in Otonabee The undersigned has received instructions from the National Trust Company, Limited, administrators of the estate of John S. Dickson, deceased, at Villiers Corners, to sell by public auction at his late residence, Lot 17, Con 13, Otonabee, on Tuesday, Oct 24, at 1230 sharp, stock, implements, feed. Also the property, consisting of 150 acres of number one land. For further particulars, see bills F. J. Bullied, Auctioneer. 6d-14-17-19-20-21-23.

SATURDAY SPECIALS.
Popular Songs in Sheet Music—slightly shop worn—6 for 25c.
Star Dance Folios—Will be cleared on Saturday for only 10c.
1 Dozen only Leatherette Music Rolls.
Record Repeaters, Saturday only.
Above Bargains for One Day Only while the supply lasts.—Greene Music Co., Charlotte Street 1d-94

RADIO PARTS.
A full supply of Standard Radio Parts at Greene Music Store, Charlotte Street. 1d-44

Y.W.C.A.
French Class for Beginners, Thursday, 7 to 8. 5 Lessons $1.00. 1d-94-6104

Y.W.C.A. NOTES.
Christmas Gift Club starts Wednesday, November 2nd. Free to all members.

AT ST. JAMES' CHURCH.
At St. James' Church to-night, Rev. Arthur Barton will give an address on "The Drama of the Waster."

Y. W. C. A. BIBLE STUDY
Every girl is invited to join this class. Leader Mrs. Rev. Langford, Tuesday, 7.15 to 7.45 p.m., beginning November 7th.

JAM SHOWER.
There will be a Jam Shower at the Protestant Home on Wednesday, October 25th, from 4 to 6 p.m. 3d-20-23-24-6107

FISH AND CHIPS.
Mr. James, Fish and Chip Store, 193 Charlotte Street. Open daily. Hours: 11 to 1 p.m., 4 to 6, 7.30 to 11 p.m. Orders promptly attended to. 'Phone 1972. 2d-95-6109

TO GUARD CONSULATES.
VLADIVOSTOCK, October 20 (Canadian Press). — British and United tSates marines were landed here to-day to guard the Consulates of the two nations.

DROPPED DEAD.
MONTREAL, October 20 (Canadian Press).—D. A. Lafortune, K.C., member of Parliament for Jacques Cartier, dropped dead in the Court House here yesterday afternoon.

OBITUARY

MISS MARY COOMBS.
The death of Miss Mary Coombs occurred yesterday at the residence, 124 Lansdowne Avenue, city. The deceased was a daughter of the late Henry Coombs, who lived for a number of years in Otonabee.
The survivors are two sisters, Mrs. Cooney and Miss Emily Coombs.
The funeral will take place on Saturday afternoon at 2 o'clock to Little Lake Cemetery—services to be conducted by Rev. J. F. Chapman.

AMOS ROGERS.
STAMFORD, Ont., October 20 (Canadian Press). — Amos Rogers, aged 94, for years engaged in the dairy business in Stamford, Ontario, Welland County, and father of George and William Rogers, both of Peterborough, Ontario, and Mrs. Arthur Tallmaker, of Havelock, Ont., and Mrs. J. Smith, of Lindsay, Ont., died on Thursday afternoon after a brief illness, at his home in Stamford He also leaves two other sons, Robert and David Rogers, both of Stamford.
Interment will take place on Saturday afternoon at Stamford.

SHORT NEW COAT

Among the many new models of fall coats and wraps the short jacket seems to have an enviable popularity.
It is bloused and has a wide band around the hips which fastens sungly. A high collar usually accompanies it.
The coat iself is frequently made of caracul cloth with collar and cuffs of fur. Often, too, it is made of heavy coating with fur collar and cuffs.
Though it is popular as a suit it has been just as frequently as a separate wrap. The sleeves are either tight or loose as one prefers.

Social Calendar

Among those who entertained for Miss Beatrice Nurse whose marriage to Mr. F. Sherwood takes place Monday were Mrs. H. C. Sherwood and Mrs. W. A. Burrell, who gave a kitchen and miscellaneous shower.
The many friends of Miss Brown, nurse-in-training at Nicholls Hospital, will be glad to learn that her condition is much improved

ECCLESIASTICAL LAW WAS NOT RECOGNIZED.
MONTREAL, Oct. 20.—(Canadian Press).—Efforts to halt the fight to interdict Abe Delorme, interned in Beauport Asylum, on the grounds that he was a priest, and could not be proceeded against, except by the sanction of the Roman Catholic Church authorities, failed before Justice Bruneau to-day. Leopold Houle pleaded canonical law in favor of Delorme, but His Lordship ruled that ecclesiastical law could not invalidate the proceedings.

EIGHT MINERS KILLED.
McCURTAIN, Okla., October 20 (Canadian Press). — Eight men were killed and four were badly injured in an explosion of gas in the Progressive Coal Company's mine, a mile and a half north of McCurtain this morning.

CAUGHT DAIL MEMBER.
BELFAST, October 20 (Canadian Press). — The capture of Commandant T. McGuire, a member of the Dail Eireann, and one hundred insurgents under him, in the operations by the Free State troops in North Galway, is reported in despatches received here to-day.

IN MEMORIAM.
BROOKS.—In loving memory of Elizabeth Rose, wife of H. T. Brooks, who died Oct. 20th, 1920. "At Rest."

WEDDING BELLS

PARSONS—ANDERSON
At Knox Church, Thursday afternoon at 3 o'clock, the marriage of Miss Jean Anderson of North Bay and Mr. John Parsons recently of Peterboro, but at present located in London Ont., was solemnized, Rev. J. A. MacKenzie officiating.
The attendants were Mrs. R. Lee of Peterboro and Mr. A. W. Leeson of London, Ont. Mr. and Mrs. Parsons expect to take up residence in Peterboro in the near future.

COLLINS—PEARSON
At St. Peter's Cathedral, by Rev. Father O'Brien, on Tuesday morning, Luella, daughter of Mr. and Mrs William Pearson, of this city, and Arthur Daniel, son of Mr. and Mrs. Patrick Collins, of Lindsay, were united in the holy bonds of matrimony.
Mr and Mrs. Collins will reside in Peterborough.

GREAT LAKES TREATY
OTTAWA, October 20 Canadian Press. — Asked last night whether or not Canada proposed to send a Minister to Washington to negotiate a treaty for the control of armaments on the Great Lakes, Premier King stated that at present there appeared to be no reason for so doing.

LATE WANT ADS.

NEW 1 TON FORD TRUCK FOR quick sale. Apply A. Brown and Co. McLaughlin Garage. 'Phone 126. 2d 95 6112

REMOVED

Our new and second hand business from 283 George Street to 213 Charlotte Street, corner Louis street. Special—Two double barelled shot guns at a big snap. One door left with frame. Two windows with frames. Best condition. Cheap for quick sale.
Big stock of new and second hand furniture at cut prices.
A CHERNIKOFF,
213 Charlotte Street.

Bread 16c

24lb. Silver Moon P. Flour	75c	2lb. Dates	23c
98lb. Reindeer Flour	$3.50	2lb. Seedless or Seeded Raisins	35c
10 Bars Laundry Soap	69c	Brunswick Sardines	6c
Chelsea Black Tea, —	45c	Kippered Snacks	3 for 25c
Jell-O, package	8c	6lb. Rolled Oats	25c
2lb. Pure Lard	35c	Mince Meat, lb	20c
5lb. Mixed Honey	60c	4lb. Shirriff's Marmalade	65c
10lb. Mixed Honey	$1.45	4lb. Straw. Jam	69c
2lb. Icing Sugar	19c	2lb. Lyle's Syrup	29c
5lb. Cr. Syrup	40c	4lb. Apple and Straw. Jam	59c
Connal's Coffee, lb	60c	2lb. Apple and Straw. Jam	29c
Havelock Cr. Butter, lb	35c		
Bulk Shortening, lb	15c		

Lakefield Branch! Next Sterling Bank.
Boyle's CASH & CARRY GROCERY. 168 Charlotte St. 89 Hunter St. E.

BANG!

Another Blow Out. Don't Spoil the Pleasure of Your Fall Motoring by Using *WORN OUT*

TIRES

30 x 3½ Non-Skid, Guaranteed 5000 Miles - - - - $8.90
30 x 3½ Cord Tires, Guaranteed 8000 Miles - - - - $11.95
30 x 3½, Non-Skid Tires - - - ALL SIZES - - - - $7.75

Prices Greatly Reduced. Terms Cash or C.O.D. to your Nearest Station.

RIVERDALE TIRE CORPORATION
—LIMITED—
446 GEORGE ST., PETERBORO. Phone 566
Canada's Largest Retail Tire Dealers

Listen to What DEAN Says:

MY WEEK-END SPECIALS WILL BE WORTH COMING FOR:
750 Pounds Patterson's High-grade Chocolates—made specially for us, at a close Price. Regular 60c Lb.—to be Sold on Saturday for only, Lb. 29c
PEANUT CANDY Special—On account of the big demand last week, we are offering 400 Pounds for the benefit of our Customers—at 25c Lb., or 2 Lbs. for 26c
COWAN'S CHOCOLATE BARS 25c
We are Selling 13 Bars on Saturday for .....
Did You Ever Hear Anything Like It Before? Enough For Everybody!

DEAN'S CANDY SHOP Opposite Capitol Theatre **301 George Street**
'PHONE ORDERS FILLED—CALL 1908W

Protect Your Child's Sight

This is a suggestion of grave importance and deserves serious consideration.
Be on the safe side as to your little one's eyes. An early examination is the advisable solution.
Wrong glasses or the lack of them now, may cause endless trouble in later life.
Our Ability Is Your Assurance of Satisfactory Service.
Fowler's Optical Parlors
373 George Street
Peterborough.

BLUNDERS

WHY IS THIS WRONG?
The answer will be found among today's want ads.
(What "Blunder" do you suggest?)

DR. A. P. ROGERS
Chiropractor—210 Barrie Building.
Office hours 9-12 a.m., 2-4, 7-3 p.m.
Closed Tuesday and Thursday Eves.

Dr. Goodwin
Chiropractor
Palmer Graduate
106-108 Barrie Building
Lady Attendant. Phone 421
Hours: 10-12 a.m., 2-4 and 7-8 p.m.
Office closed Tues. and Thurs. Evenings

Delight Pastry Flour:—
Has won, and is still winning an enviable position in the well conducted kitchen of to-day.

It's confidence that does it.

Butter!

Campbell's Creamery, lb. 36c
Baking Butter, lb. 30c
Order your Winter's Supply of Butter Now, and we will deliver in November to suit your convenience.

HEALTH BREAD
Brown's 100% Whole Wheat Bread contains Nature's own ingredients for keeping you well. It is a splendid investment at **15c**
Per Loaf .....
Try it once, and you'll come again.

LARD
Gunn's Pure Maple Leaf Lard, 1's, 3's and 5's package, lb. 20c

CEREALS
Shredded Wheat, 2 pkgs. 25c
Puffed Wheat, 2 pkgs. 25c
Puffed Rice, 2 pkgs. 35c
Rolled Oats, 10lb. 45c
Rolled Wheat, 10lb. 75c
Wheatlets, 10lb. 75c

CITRONS
The good Preserving variety each 5c, 10c, 3 for 25c, and ..... 2 for 15c each .....5c, 10c, and 15c, ...3 for 15c, and 2 for 15c

PUMPKINS AND SQUASH
Each ..... 10c and 15c

RAW SUGAR
Per Pound 10c

PRUNES
2lb., 25c—17c, 20c and 25c lb.

DATES
2 Pounds 25c

PORTER S. WHITE CO.
'PHONE 208 334 GEORGE

16 PAGES

The Evening Examiner

PROBABILITIES.
Moderate winds, mostly southeasterly and southerly, fine, with a little higher temperature. Sunday —Southerly winds, a little milder and mostly fair, but a few light scattered showers.

VOL. LI., No. 94 PETERBOROUGH, SATURDAY, OCTOBER 21, 1922 PRICE THREE CENTS

25 Doz. Embroidered Handkerchiefs. Regular 25c value To-Night 7.30 to 9.30 - - - 10c

RICHARD HALL & SON LIMITED

Announce a Saturday Night Sale of fine Quality French Valenncienes and Guipure Laces worth 20c to 35c a yard. 2000 yards secured at a Great Bargain. Big Assortment of Patterns. 2 to 4 inch width. Choice To-Night, 7.30 to 9.30 p.m. - Yard 9c

25 Pieces, 12 in. Val. Camisole Laces, beaded top and bottom. Reg. 75c. 7.30 to 9.30 - yard 19c

ALL POLITICAL PARTIES WELCOME PROSPECTS GENERAL ELECTIONS

Conservatives Feel That Appeal to Country Will Greatly Strengthen Their Administration--Formation New Ministry Now Would Entail 15 Bye-Elections.

EXPECTATION FOR POLLING ON NOV. 18

LONDON, October 21 (Canadian Press). — All political parties welcome the prospect of an immediate general election, which it is recognised could not have long been delayed in any case.

Conservatives especially feel that it would greatly strengthen their administration if they were able to get a definite mandate from the country.

Moreover, the formation of a new Ministry now would entail about fifteen bye-elections, involving much loss of time, with the possible prospect of a general election in the near future confronting them.

The Irish Question.

Expectation continues general that polling will take place on 18th November, and it is believed a reconstituted Parliament can meet by 28th November.

As the ratification of the Irish Treaty is no longer a contentious matter, it is believed it can be disposed of within the specified time, and Parliament is likely to rise for its Christmas recess early in December.

PARTY STRIFE.

LEEDS, Eng., Oct. 21.—(Associated Press.)—Former Prime Minister Lloyd George, speaking at a great meeting of Coalition Liberals here this afternoon, declared "the banner of party strife" had been hoisted at the recent meeting of Conservatives at the Carlton Club, which voted against continuing coalition.

"It is for the people of this country," he exclaimed, "to decide whether party comes first or the nation first. I stand for the people." Mr. Lloyd George asserted that the combination which had achieved victory in the late war had been brought to an end not because it had ceased to serve the nation, but because a party was not getting enough out of it. He then launched into a vigorous defence of his administration in his usual picturesque language.

Why Does Bread Cost More Here Than in Toronto

Although Toronto housewives and Toronto families are procuring bread just now at a low cost of 7c a small loaf, and down in Oshawa, they are buying it for 8 cents a small loaf, Peterboro is still paying 10 cents, as a general rule, with only two or three dealers retailing the staff of life at 9 cents for a half a loaf.

C. G. E. TEAM AHEAD IN THE OPENING HALF

Lively Struggle Witnessed By Large Crowd of Fans at Riverside Park This Afternoon.

THE C. G. E. WON

RIVERSIDE PARK, October 21. — The Lucan Irish nine, Western Ontario Intermediate champions, and the Canadian General Electric team of Peterborough, winners of the East, met this afternoon in the first of home and home games to decide the Intermediate O.B.A.A. championship.

The weather conditions were surprisingly good, a warm sun beating down upon the field.

Weir, a husky left-handed pitcher, warmed up for Lucan, while Frost was slated to do the heaving for the C. G. E.

The umpires were Barnes of Cobourg and Butler of Lindsay.

The line-up:

Lucan—George, ss; Langford, 2b; O'Neill, 3b; Crawley, c; Hindmarsh, rf; Gibson, m; Weir, p; Barnes, lf; D. Ross, 1b.

C. G. E.—Jackson, 2b; McCarney, m; Helson, 3b; Rose, ss; Primeau, rf; Frost, p; R. Ross, c; Corrin, 1b; Legon, lf.

First Innings—

Lucan—George beat out a bunt. Langford sacrificed Frost to Corrin. O'Neill hit to Frost, who got the runner at first and Corrin's quick throw to Helson doubled George at third. No runs, one hit, no errors.

C. G. E.—Jackson walked. McCarney sacrificed, Weir to Ross. Helson grounded to Weir. Rose walked. Primeau rolled to Weir. No runs, hits or errors.

Second Innings—

Lucan—Crawley singled past Rose. On a hit and run play Hendmarsh singled to right, sending Crawley to third. Hendmarsh stole second. Gibson's sacrifice fly to Legon scored Crawley. Weir singled over second scoring Hendmarsh. Barnes fouled to Ross. Legon made a nice running catch of Ross's fly to left. Two runs, three hits, no errors.

C. G. E.—Frost popped to Weir. Ross doubled to right. Corrin fanned. Legon singled to right, scoring Ross and taking second on the throw-in. Jackson hit to George, who threw Legon out at third. One run, two hits, no errors.

Third Innings—

Lucan—George hoisted to Rose. Langford struck out. O'Neill fanned. No runs, no hits, no errors.

C. G. E.—McCarney lined to Langford, who made a nice catch. Helson beat out a slow one to O'Neil. Rose fanned. Helson stole second and went to third on Crawley's low throw. Primean singled through short, scoring Helson. Primeau died stealing, Crawley to Langford. One run, two hits, one error.

Fourth Innings—

Lucan—Crawley was safe on Helson's error. Hendmarsh was thrown out by Helson, Crawley going to second. Gibson struck out. Weir

(Continued on page 16).

FIX COMPENSATION AIRPLANE MISHAPS

Annual Rate of Emoluments in Cases of Injury or Death to Public Servants.

OTTAWA, Oct. 21.—(Canadian Press).—Regulations governing payment of compensation for death or injury resulting directly from airplane flights undertaken in the course of duty by pubile servants of Canada were made public last evening they provide for payment of compensation approximately on the same scale and in the same manner as at present awarded under the pensions act to members of the Canadian air force.

The annnual rate of total emoluments which civil service employees were receiving at the date of death or injury form the basis for fixing the amount of compensation to be paid.

Compensation to be paid for death or injury to a civil servant in receipt of $1,200 or less per annum shall be the scale of pension as provided for a military private of over $1,200 and not more than $1,800 the same scale as provided for a sergeant, over $1,800 and not more than $2,400 the scale of pension as provided for a lieutenant, over $2,400 and not more than $3,400 the same scale as for a captain, and over $3,400 the scale of a major.

Fine SKATING Program TONIGHT
BROCK STREET RINK
SKATING EVERY AFTERNOON AND EVENING
Band Every Night Next Week

EYEWITNESSES NAME SLAYERS IN HALL CASE

Authorities Are Closing In--The Grand Jury May Take Action Next Week.

ATTORNEY MUM

NEW BRUNSWICK, N.J., Oct. 21. —(United Press).—Two eye-witnesses who saw the murder of the Rev. Edw. Hall and Mrs. Eleanor Mills have been discoverd and have made statements to the prosecutors, it was reported here to-day, as Crown Attorney Stricker summoned five persons to the court-house for questioning.

Stricker, however, refused to confirm the report of two eye-witnesses having been found.

One of those to be questioned today is said to be Ralph V. M. Gorsline, a vestryman of the Church of St. John the Evangelist, whose automobile was mysteriously burned a few days after the tragedy. Another is Barbara Tough, an upstairs maid in the Hall home.

The grand jury has adjourned until Monday, so no indictments are to be returned before next week.

An eye-witness to the Hall-Mills murder has named the slayers of the rector and the choir singer, it was persistently reported here to-day, as every indication gave the evidence a startling climax is rapidly approaching in the case. Persistent reports that a prominent woman of New Brunswick had made an affidavit to Prosecutor Beekman that she saw the slayings and recognized the slayers, had resulted in no denial from Beekman's office early to-day.

Simultaneously, it was reported from apparently reliable sources that Beekman will again place the case before the Somerset County grand jury to-day with a view of obtaining the indictment of a man and a woman by the first part of next week.

RELIEF IN SHAPE CONDENSED MILK

Farmers Supply Milk and Local Creamery Condense It.

In discussing the situation of the fire sufferers in Northern Ontario, some of the farmers and Mr. G. A. Gillespie, of the Peterborough Milk Products, have suggested that if those farmers who deliver milk to the Peterborough Creamery will agree to give one day's supply of milk, the Creamery will condense, pack and forward it to the fire zone, free of charge. Several of the farmers have already agreed to this, and if all would do so, it would mean a big contribution to a worthy cause.

JUDGMENT RESERVED IN CURTIS BROS. VS. HAYES

Action to Recover $3,600 for Brick Sold For Red Arrow Tire Building.

Judgment was reserved by Mr. Justice Middleton last night on the claim of Curtis Brothers, brickmakers, for the sum of $3,609.01, against John E. Hayes, who was the contractor of the Red Arrow Tires Factory, for bricks supplied in the construction of the building. Mr. Hays denied liability for the bricks, stating that when the plans of the building were changed by the directors of the company he was to receive the original $120,500 contract price, plus $3,500, and the tire company was to furnish the bricks. Defendant denied the contention of Mr. Charles Curtis to the effect that Mr. Hayes had called up and ordered the bricks. His explanation was that Mr. Walters, or some other official of the Red Arrow Company, must have given the order.

Mr. F. D. Kerr, K.C., was solicitor for plaintiffs, and Mr. Gordon for defendants.

WANTED — SEVERAL FIRST-CLASS CARPENTERS AT ONCE. APPLY THOS. C. EPHGRAVE, GENERAL CONTRACTOR, 250 McDONNEL STREET.
3d-97-6129

COPPING CASE POSTPONED JUDGE TO ARRANGE DATE

Solicitor For Defendant N. Miller Was Ready to Proceed--Mr. R. V. Copping is in Florida--Plaintiff Must Produce Mrs. Copping for Examination

With the consent of Mr. Justice Middleton the case of Mrs. Hattie Iona Copping against Norman Miller of Toronto and Russell V. Copping, her husband, was set over for trial at a date to be arranged by His Lordship, and plaintiff's counsel must produce Mrs. Copping for examination in Toronto or here.

Mr. Erichson Brown of Toronto, solicitor for Mr. Miller, stated that he was ready to go on with the trial, but it was stated that Mr. Copping the co-defendant was in Florida, and Mr. Brown remarked that there was unfriendly relations between Mr. and Mrs. Copping.

Mr. Gordon said he understood that relations were quite friendly Mrs. Copping claims $4,000 which she says she loaned the company known as Motor Car Distributors Limited which she alleges was promoted by Mr. Miller and in which her husband invested $32,000.

STORY OF THE "WIDOW'S MITE" BRINGS OUT FEW MORE SHEKELS

In the Meantime the Fire Sufferers of the Northland Huddle Together in Tents and Shacks and Wait For Prosperous Cities Like Feterboro to Send Relief--Less Than Three Eundred Dollars Raised Here by Public Subscription.

A letter was received by the Examiner yesterday enclosing "One dollar from a friend" for relief of the fire sufferers in Northern Ontario. 'Twas only a dollar, and yet this contribution was one of the biggest gifts yet received in the interests of this cause, for it was given by a mother who could ill-afford to part with even that amount. Would it not pay many of us to turn back in the Good Book and read the story of the "widow's mite" and having read to give, even though we can't afford it, to those whose need is greater than ours? If all in Peterborough would only give as well and as freely as this mother it would not take long to raise a sum that would be of material aid to the sufferers in the northern part of our Province.

Haileybury lies in ashes, and the same fire which destroyed the homes of her citizens showed the wonderful fighting spirit of the true Canadian which is the birthright of these people, and at the same time served to show how, with a few exceptions, the people of Peterborough can look with indifference on the sufferings of their fellow-men.

Huddled in their makeshift huts and flimsy tents, these people of Haileybury have already felt the first touch of the biting winds from the north. So far they have held their own, and while waiting for aid to come from their fellow-Canadians, have struggled against terrific odds to reconstruct at least a small portion of their homes. But if they are to meet with any degree of success, they must have help from us, and have it quickly.

The cash contributions received by the Examiner yesterday reached a higher figure than any day since the catastrophy was first reported and were sufficient to bring the total to $245.52. It is much better than the amount that was reported for the previous day, but it is nevertheless a miserably poor offering from a city like Peterborough.

Contributions of both cash and clothing will be gladly received by the Examiner, the Fire Department, the Red Cross and similar organizations, and will be forwarded immediately for distribution among the fire victims. Those who have clothing or blankets to give and who cannot deliver them personally need only to notify any of the organizations by 'phone and a messenger will be sent. Money to help rebuild the homes and clothing and blankets to combat the rigors of winter are urgently needed.

Lindsay Offers Object Lesson To Peterborough

LINDSAY, Oct. 21. — Cambridge Street Methodist Church responded nobly to the unexpected call for subscriptions to help the fire sufferers in Northern Ontario. The call for help was sent out by the General Conference on Saturday night, one thousand dollars was raised in a few hours on Sunday and the cheque for this amount was despatched Monday morning. Additional subscriptions to the amount of $380 have gone forward since, thus making the total amount $1,380.00.

It was a generous response, and so far as known has not been equalled by any church in the Bay of Quinte Conference.

GRANT $25,000 FOR FIRE VICTIMS IN QUEBEC.

OTTAWA, October 21 (Canadian Press). — The Federal Government has granted the sum of $25,000 to the sufferers from the forest fires in Nedelec and North Timiskaming, Quebec. This is equal to the grant made by the Quebec Provincial Government some days ago.

ARMISTICE DAY ON SATURDAY, NOV. 11

Ottawa Decides to Celebrate on a Very Large Scale.

OTTAWA, Ont., Oct. 21.—(Canadian Press.)—It was decided at a meeting of representatives of civic organizations and the Canadian Militia here, that Armistice Day would be celebrated locally on Saturday, November 11 and not on the national proclaimed Thanksgiving Day. Armistice Day is to be celebrated on a large scale in the capital.

THREE-YEAR SENTENCE.

EDMONTON, October 21 (Canadian Press). — William N. Shandro, former postmaster at Shandro, Alta., a village thirty miles north-west of Lamont, was yesterday sentenced by Chief Justice Harvey, to three years' imprisonment, for the theft of a registered letter containing three dollars in currency.

PROPERTY DEAL WAS DISSOLVED BY AGREEMENT

Non-Jury Action on Assize List Was Settled Out of Court—Involved Otonabee Farm.

SETTLEMENT TERMS.

The non-jury case of Stewart vs. Starke was settled out of court yesterday afternoon and judgment entered according to the terms of the agreement.

In this action Mrs. Edith Stewart of Otonabee bought a farm with stock and implements, from Cecil W. Starke, of the same township, for $11,500. She alleged certain misrepresentations of the property and a loss of $2000 in selling her own place to take possession of the Starke farm. She paid $2500 on the purchase and gave a chattel mortgage for the balance. In her suit she asked that the mortgage be annulled, also for the repayment of the $2500 and in addition for $3000 and costs.

The minutes of the settlement are as follows:

All allegations of fraud, misrepresentation or evil practice of any kind by plaintiff against defendant, are withdrawn.

The contract of sale and chattel mortgage between the parties are set aside and cancelled.

The plaintiff shall within 30 days re-deliver to the defendant possession of the land and the goods and chattels sold or given to the plaintiff at the time of and under the sale in as good condition as when she got possession of the same except ordinary wear and tear from use, plowing possession to be given defendant at once.

The plaintiff shall pay to the defendant such a sum as shall be found by the Local Master of this Court at Peterborough for compensation for the use of or damages to the property received by the plaintiff from the defendant for the time the plaintiff is in possession of the same.

Reference to the Local Master to fix such compensation.

Defendant to repay to plaintiff all moneys received from plaintiff on purchase money with interest at 6%, lass such compensation as shall be found due to the defendant.

Each party to pay their own costs of action and reference except that plaintiff shall be allowed for costs $100.

Gordon & O'Brien for plaintiffs; Basil D. Hall and E. Gus. Porter for defendants.

Another Case

Eighteen months ago a resident of this city, who had been ailing for some time, had three X-ray examinations made and was told that his Gall Bladder should be drained and his Appendix removed. He had had a severe attack of Gall Stones, requiring a hypodermic, and his heart was so weak he would frequently fall upon attempting to rise after lying down.

Instead of the operation, which would have cost him between two and three hundred dollars, as well as much suffering and loss of time, he took a three months' treatment of Gallagher's Blood Purifier and the Kidney Remedy; has had no return of the trouble, has been working steadily and has remarked to the writer that he has not felt better in ten years. This man's name and address will be furnished anyone interested.

A three months' treatment for Rheumatism, Gall Stones or Gravel costs only seven and one-half dollars. Is vegetable in composition and is beneficial to the whole system. The Gallagher Remedy Co., Limited, Peterborough.

Wallace Reid is On Casualty List

LOS ANGELES, Oct. 21.—(Canadian Press.) — Wallace Reid, motion picture actor, was reported by relatives to be seriously ill to-day, suffering a "complete nervous breakdown." Dorothy Davenport, his wife, is with Reid in their home here. Reid's illness is an ocular one, according to representatives of his employers and is similar to snow blindness, it is said.

Madame Fahey to Sing Here Sunday

It was announced last night at the Fahey recital that Madame Lugrin Fahey has graciously consented to remain over the week-end in the city, and will sing at both services to-morrow in George Street Church. It is understood that she plans to sing some old favorites, and her music will undoubtedly add greatly to the inspiration of the services. The choir, directed by Mr. Renwick, will, of course, render its usual programme of fine devotional music.

In the morning Rev. A. H. McConnachie, pastor of the South Monaghan Presbyterian Church, will preach, and in the evening Mr. Young will continue the present series of sermons, discussing to-morrow night the old question, "What lies beyond the grave?" While no complete picture is given us, yet the Bible affords us many suggestions concerning what is beyond, and these are being made the basis of the present series of Sunday evening addresses.

THE GALT TEAM STRUCK A SNAG

Found That Belleville Was No Easy Picking--Williams Turned in a Good Game.

BELLEVILLE, Oct. 21.—In the finals for the Ontario baseball championship, played here to-day between Galt and Belleville, the locals scored the first run in the opening frame. Williams was on the mound for Belleville, and F. Graham for Galt.

Batteries— Belleville— Williams, and Mills; Galt— F. Graham, W. Graham.

First Innings—

Galt—Norman Himes walked. The Indian caught Wilkinson's bunt and Himes was doubled off first. Kress was hit in the foot. W. Graham singled through the box, Kress going to third. Graham stole second. F. Graham fanned. No runs, 1 hit, no errors.

Belleville—Ross walked. Weir sacrificed but Ross was caught between second and third. W. Mills hit to first, but Wilkinson muffed Evans' throw. H. Mills fouled to the catcher. J. K. Williams hit between Himes' legs, Weir scoring. Wilkinson threw out Casey. 1 run, 1 hit, 2 errors.

Second Innings—

Galt—Evans lined to the redskin. Grove went out on a bunt. G. Himes scratched an infield single, Watts popped to third. N. Himes got a triple when Casey lost his fly in the sun. Grove and G. Himes scoring. Wilkinson walked. Kress was hit again, filling the bases. W. Graham fanned. 2 runs, 3 hits, no errors.

Belleville— Meagher out, Wilkinson to W. Graham, N. Himes threw out Hagerman. J. H. Williams walked. Ross walked. Both advanced a base on W. Graham's bad throw to first. Weir out. Third to first.

No runs, no hits, 1 error.

Third Innings —

Galt—F. Graham fanned. Evans popped to Weir. Grove's easy rolled into fair grounds in a lucky hit. Grove went out stealing.

No runs, one hit, no errors.

Belleville—W. Mills, singled to right. H. Mills scratched a hit on his pop fly. J. K. Williams singled to centre, scoring the catcher but H. Mills was caught going to 3rd; Casey fanned, Meagher's hit was right at F. Graham.

One run, three hits, no errors.

Fourth Innings.

Galt— G. Himes out, second to first. Watts singled. N. Himes sacrificed. Wilkinson was hit. Kress went out on a grounder to Williams. No runs, one hit, no erorrs.

Belleville—Hagerman was an infield out on his smash to Graham. J. H. Williams out, shortstop to first. Wilkinson threw out Ross. No guns, no hits, no errors.

Fifth Innings.

Galt — W. Graham out; pitcher to first, F. Graham lined to H. Mills, Evans out, shortstop to first. No runs, no errors.

Belleville — Weir skied to left, W. Mills tripled to centre, H. Mills hit over Kress' head for a double, scoring his brother, J. H. Williams forced H. Mills at third, Carey out, Ritcher to first. 1 run 2 hits. 0 errors.

Sixth Innings—

Galt—Grove out; third to first. G. Himes singled to left, Watts fanned

(Continued on page 16).

ABUNDANCE OF PRODUCE TODAY LOCAL MARKET

Eggs Scarce at Fifty Cents a Dozen--Potatoes Away Down in Price and Plentiful.

BUYING BRISK

The farmers' market was a busy centre this morning, with plenty of buyers and plenty of produce, both above and below stairs. Potatoes, apples, all sorts of garden stuff piled up the carts backed against the curbs. Potatoes were selling anywhere from 75 cents to $1 per bag, turnips at 60 cents a bag, onions, red and white, at 40 cents per peck, carrots and beets at $1 per bag, and one dealer had an entire load of cabbages, which he was disposing of at 60 cents a dozen.

Apples were plentiful, Wealthies at 30 cents a peck, Greenings (handpicked) at $1.25 for a bushel box, and Ontarios $3.75 for a barrel. Baxters were $1.50 a bag. Pears were 40 cents a peck, and grapes 20 cents a measure.

For Hallowe'en, there were pumpkins, large and small, and popping corn at 10 cents a dozen ears. Hubbard squash in colors were selling at 10 and 15 cents apiece. Dried herbs were on view in several carts. The fish man had a huge sea salmon, which he was cutting up with great abandon. Honey in different qualities of clover and buckwheat was selling at 15 and 17 cents a pound for the former, 10 and 12½ for the dark. Pork in a couple of conveyances was asking 18 and 20 cents a pound.

Pink Porkers.

Live offerings on the open market this morning included several crates of pink porkers at $13 and $14 a pair; Plymouth Rock hens at $1.50 each; a pair of thoroughbred fox hounds, "full brothers," long-eared and big-eyed, going to different purchasers at $15 apiece; a lone collie pup with inquisitive gaze that was offered for $1.50, and three light-brown doggies, "a cross between a collie and a hound," at 50 cents each.

One lady had grey wool socks on view, $1 a pair, and the auctioneer was offering these aids to cold-weather comfort also in lots at 40 cents a pair. A native of the Hiawatha reserve was selling home-made axe handles.

Wood on the open market this morning was selling at varied prices, $7 for a light mixed load, $8 for hemlock, and the same price for a large load of mixed elm and cedar, in stove lengths. A load of hay was selling at $13.

Plenty of Fowl.

Upstairs, there was plenty of fowl on every table, and much butter. Eggs were a scarce commodity, fifty cents a dozen the general price, with one woman asking 45 cents. Butter ranged from 40 to 35 cents per pound, and chicken anywhere from 20 cents a pound, by a lady who "wanted to get off the market," to 35 cents. Hens were going at 20 to 25 cents a pound, ducks at 30 and 35 cents, and goose from 25 to 30 cents. Honey here was selling at 35 cents for a pint sealer of the clover brand, and 40 cents for a quart of the dark variety. One woman had feathers for pillows at 65 cents a pound, the prospective purchaser being confronted with the necessity of buying them in the tight receptacle in which they were contained in several pound lots, or of sorting out enough of the wayward commodity to make the desired pound, a thankless and unprofitable undertaking where feathers are concerned.

The fire in the large stove in the basket section has brought out the advance guard of the season's back warmers in full force. Several were present this morning, constant attendants, who monopolized the heated area, and discussed questions of moment to the "farmers' senate" with grave faces.

WANTED.
GIRLS FOR PACKAGE DEPARTMENT. MUST BE OVER SIXTEEN YEARS OF AGE. GOOD WORK. GOOD WAGES. COMFORTABLE WORK ROOMS. APPLY EMPLOYMENT BUREAU.
The Quaker Oats Company
3d-95-6084.

This Sale is to make room for our Xmas stock

15 Days' Sale, Cigars, Pipes, Pouches, Cigarette Holders, Cigar Holders and Smokers Sundries.

25% off all Pipes, Pouches, Cigarette Cases and Holders, Special Kola Pipes 75c each

All Cigars Reduced
Some Lines 6 for 25c

Mother's Chocolates
We are going out of the Candy Business. We have 300 boxes, ½ pounds and pounds which we are selling at Half Price.

LOUIS YOTES
339 GEORGE STREET

WHY PAY FOR THE OTHER FELLOW'S HOME, WHEN YOU MIGHT BE PAYING FOR YOUR OWN!

We have a number of Houses that can be bought with a Small Payment, the balance as a Rental Payment.
We have a number of Farms at Reduced Prices—easy terms.
OFFICE, Central, on the Ground Floor, to Rent.
A Few Houses to Rent in different parts of the CITY.

TAYLOR & HOWDEN
144 HUNTER STREET. REAL ESTATE. PHONE 1462

PETERBOROUGH AUTO RADIATOR REPAIR

Automobile Radiator Repairing. New Cores and Wrecked Radiators a Specialty. All Work Guaranteed.
Drive Your Car Down, and We Will Take Off the Radiator. Automobiles Repaired Promptly. Authorized Studebaker Car Service.

ROLAND BEST ARD GARAGE
207 Simcoe Street 'Phone 1364

BABY CARRIAGES, Etc.

FOR SALE— BABY CARRIAGE, in good condition, reversible gear. Apply evening 367 Bethune street. 3d-95-5868.

AUTOS FOR SALE

FOR SALE —GRAY DORT CAR good condition. 'Phone 980J. 3d 96 5889

NEW 1 TON FORD TRUCK FOR quick sale. Apply A. Brown and Co. McLaughlin Garage. 'Phone 126. 2d 95 6112

FOR SALE—FORD TON TRUCK in first class shape will sell at bargain. Apply McIntosh and Storey, 190 Charlotte street. 3d 96 5896

FORD SEDAN IN GOOD CONDITION. Address 554 Aylmer street 'Phone 398J. 2d 96 5925

FOR SALE — FORD ½ - TON truck, with roadster back, in good condition. Apply 292 Woodbine or 'phone 1294W. 3d-95-5864

FOR SALE — MAXWELL CAR 1921 model. Cheap for quick sale, also garage 'Phone 1982W; or Apply 206 Lansdowne street. 3d 97 5918

FOR SALE — A FIRST CLASS five passenger car. A snap for quick sale. $75.00 down, balance easy terms. Apply 409 Walton St. 3d 97 5912

NOTICE.
CHIMNEYS

CHIMNEYS AND FURNACES cleaned, etc., also roofs repaired. Phone 1851W. 20d116 5768

CARTING AND EXPRESS — Cartage and Express, large or small orders, any distance. Phone 619M. William Black, 261 Perry street. 26d116 5820

AS THERE WILL BE MUCH rejoicing in prosperous Canada this Christmas, there is the greatest imaginable demand for our exclusive, low-priced personal Greeting Cards; represent Canada's old established house with the celebrated Royal Series; easy to make ten to twenty dollars daily; magnificent Sample Book free to workers; experience or captial unnecessary. Bradley-Garretson, Brantford, Ont. 12d102 6005

NOTICE — STOVE PIPES PUT up; also furnaces cleaned and put in shape for the cold weather. Good work. 16 Benson avenue. Phone No. 1275J. 5d95 5810

RAISE BIG CAPITAL FOR ANY legitimate business. Write for free book "Quick Financing" and my free plans showing how companies raise large capital by my easily operated method. Bennett 1056 San Fernando Bldg. Los Angeles, California. 1d 95 5905

PERSONAL

MATRIMONIAL AND FRIENDSHIP Photo Magazines, 30c; no stamps. Send privately sealed. Box 5, Isherwood, Ont. s-t-f-1980.

YOUR FUTURE FORETOLD: Send time, birthdate and stamp for truthful, reliable, convincing trial reading. Prof. Erwing, Box 1120, Station C, Los Angeles, California. 4d 7 14 21 28

HEIRS WANTED AT ONCE $50,000 ESTATES seeking claimants, you may be one. Send 10c silver for Bulletin. International Claim Agency, A-39 Pittsburgh, Pa., U.S.A. 10d 7 14 21 28 4 11 18 25 2 9

MARRY — WORLD'S LEADING correspondence Club for lonely people. Many rich. Quick results Lists free. Honorable Ralph Hyde 129 San Francisco, Calif. 4d 21 28 4 11 5907

TO-DAY'S BLUNDER CORRECTED

The women shown to-day are gossiping. This unkind practice is a prolific source of trouble. When scandal is mentioned in the course of a conversation, a well-bred woman either remains silent or courteously attempts to change the subject.

BOARDERS WANTED

BOARD AND ROOM FOR TWO working men, 5 minutes walk from new Clock Works. Apply Examiner for address 3d 96 5890

POULTRY AND EGGS

FOR SALE — 2 PLYMOUTH Rock Cockerals. "Clark" strain. 232 Edinburgh street. 3d 14 18 21 5964

WANTED

WANTED—EXPERIENCED OPerators by Canadian Tent & Awning Co., 376 Water street. 3d-95-5860

WANTED — 2 DAIRY COWS OF good quality; fresh or coming in soon; Jersey strain preferred. Address John McGrath, R. R. No. 5 Peterboro. 3d95 6058

WE REQUIRE PARTIES TO Knit men's wool socks for us at home, either with machine or by hand; send stamp for information. The Canadian Wholesale Dis. Co., Dept. E, Orillia, Ont. e-6m-5810

WANTED TO BUY—A SMALL meat refrigerator, suitable for a small butcher shop. Phone 1018. 3d95 6061

WANTED— HOUSE TO HOUSE canvassers nice work and good pay for a few bright girls. See Mr. Sowerby between 6.30 and 8 p.m. 378 Queen street 6d 95 5789

WANTED—AUTO TIRES, RUBbers, boots and shoes; sound second hand bags, scrap copper and brass, all kinds of scrap iron, delivered to STEVENS, next to Cold Storage. Address 364 Mark St., Peterborough, or phone 1209W.

WORK WANTED — PLUGGED sewer and sewer connection dug from the street line to the house, or any other work. Phone 1750W 6d96 5825

WANTED — WELL FURNISHED bed living room, with or without kitchenette; central. Phone 428 in office hours. 3d95 5879

WANTED—ROOM AND BOARD by young man, central one northerly location desired. Apply Box 5875 Examiner. 3d95 5875

WANT TO HEAR FROM OWNer having farm for sale; give particulars and lowest price. John J. Black, Canada street, Chippewa Falls, Wisconsin. 3d 21 28 4 5906

HOUSES, REAL ESTATE

6 ROOMED BRICK HOUSE FOR sale, with all modern improvements; cheap. Apply to the owner, 576 Murray street. 3d95 6967

TO RENT — 2 OR 3 FURNISHED rooms for light housekeeping; all conveniences; central; references. Apply Examiner for address. 3d95 5870

FOR SALE—NEW BUNGALOW close to car line and river. Apply to Victor Wilson, King George Street south. 6d-19-20-21-26-27-28

FOR SALE — HOUSE AND LOT on Cannington street, Lakefield. Apply Ethel Nugent, Box 393, Lakefield. 12d101 5762

CLAPBOARD HOUSE FOR SALE in East City, containing 5 rooms, summer kitchen; good cellar, woodshed and large lot, 45 ft. frontage by 125 ft. depth. Price $1800. Apply at the Examiner for address. 6d96 5811

FOR SALE OR RENT — 200 ACRE farm, lot 23, in the 3rd concession of Otonabee, 2 miles south of Indian River station, C. P. R. Apply Henry Elmhurst. R. R. No. 1 Indian River. 6d98 5871 1w

$200.00 DOWN BALANCE LIKE rent will buy a modern bungalow well built in every way; having hot water heating, Special plumbing, electric fixtures, hardwood floors, etc. This is one of the best dwellings in Peterboro. For inspection apply 99 Hunter street. 3d 96 5899

THE FOLLOWING HOUSES can be bought with a small down payment and the balance like rent. 5 room cottage, London street; 6 room brick, Park street, $1,500; south of Charlotte, $2,400; 7 room brick and stable, west side, $2,800; 5 room new bungalow and 5 acres would exchange for modern house. Apply 344 King street. 3d-96-5885

SITUATIONS WANTED

LADY EXPERIENCED BOOKkeeper desires situation whole or part time or do clerical work at home. Apply Box 5893 Examiner. 2d 95 5893

SITUATIONS VACANT

$5 PRIVATE CHRISTMAS Greeting Cards; sample book free; men and women already making $5 up daily, in spare time. Garretson Company, Brantford, Ont. 12d102 6006

FOR RENT

TO RENT — 7 ROOMED HOUSE 45 Ware street. Apply J. Goselin, 45 Crescent street. 3d95 6073

TO RENT — FURNISHED front room heated, with use of phone; board if desired, lady preferred. 'Phone 647W. 3d-95-5862

TO RENT—2 FURNISHED BED rooms. Very central. Apply 514 Aylmer street. 3d 97 5921

TO RENT—HEATED ROOMS with living room down stairs unfurnished, Apply Examiner for address. 3d 18 20 21 5833

TO RENT — THREE UNFURnished rooms with all conveniences. Good locality. Apply 173 Stewart street. 6d95 5792

TO RENT—SMALL FLAT FURnished or unfurnished, rent reasonable. Apply Examiner for address. 3d 96 5897

TO RENT — 3 PARTLY FURnished rooms, $15 per month. Apply Examiner for address. 3d 97 5902

TO RENT — COMFORTABLE rooms and board if desired. Central. Apply Examiner for address. 6d 100 5924

TO RENT — ONE OR TWO pleasant front rooms on bath flat. 'Phone 427W, or apply Examiner for address. 3d 97 5916

FOR RENT—5 ROOMED HOUSE in West End. Possession November 1st., Apply 452 Elm street. 3d 97 6113

TO RENT —7 ROOMED HOUSE in good condition; Craig's terrace, Stewart street. Apply 386 Stewart street. 3d 96 6095

TO RENT— 2 BRIGHT FURnished or unfurnished rooms. Suitable for light housekeeping. Apply 217 Rubidge street. 3d-9-65886

TO RENT — 7 ROOMED HOUSE, light and water, 45 Crescent street, rent $18 per month, in advance. Apply J. Goselin, 45 Crescent St. 3d95 6078

TO RENT— WELL FURNISHED Heated apartment. Very central. Apply 192 Dalhousie St. 3d 97 5922

FOR RENT —HEATED APARTment; Grand Central Building. Immediate possession. Apply 437 George street. dtf

TO RENT—APARTMENT. Apply 95 Hunter street west. 6d 97 6037

TO RENT — SMALL HOUSE — all conveniences; immediate possession. Apply 535 Bolivar street. 3d95 5873

FOR RENT — GARAGES FOR rent; centrally located; also storage accommodation. Apply 437 George street.. dtf

TO RENT — NEW 6-ROOMED apartment; all conveniences; hardwood floors, hot water heated; janitor service; Brock street. Apply 284 Charlotte. Phone 1542W —2124. 6d95 5788

TO RENT — 1 SINGLE ROOM and 1 double parlor bedroom, with or without board; use of 'Phone. Apply 386 Stewart street. 3d 96 6094

TO RENT—PART OF A LARGE well heated, private home to adults family. Apply between 5 and 7. Apply Examiner for address. 3d 96 5891

DUPLEX — CORNER, CENTRALly situated, heated, every convenience, large balcony, awnings, and lawn with shade trees. $60. Immediate possession. Apply N. C. Hatton. 397½ George street, Peterborough. 3d95 6077

TO RENT—NEW 6 ROOM BUNgalow with three piece bath room electric lights, hardwood floors, East City. Now being decorated. Immediate possession $26.00 per month. C. H. Rogers, Peterboro Canoe Company. 4d 95 5850

TO RENT—PARTLY FURNISHed nice bright 4 roomed apartment on ground floor. Bath, electric lights and gas, also first class range with water connections; all ready for use. Three blocks north of C.G.E. on Dalhousie street, a few minutes from Main part of city Apply 293 Dalhousie street. 'Phone 273J. 3d 97 5915

LOST

LOST — ELEMENTARY TRIGonometry book. Finder please leave at Examiner office. 2d 96 6108

STRAYED FROM McGRATH'S Ranch, Ennismore, about Oct. 1st 4 year old heifer, muley with white head. Any information please notify Pat Y. Crowley, R No. 1, Peterboro. 3d 96 5894

LOST—MacLEOD CREST PIN with word "Holdfast"; between 213 Simcoe street and 341 Charlotte, by yay of G.T.R. Station. Reward if left at 341 Charlotte street. 2d 95 6105

LOST—1 $10 BILL AND CHANGE on George street, Friday morning. Finder please leave at Examiner 3d 96 5898

FOUND

FOUND—LADY'S HAT. PARTY can get same from W. G. Moncrief, Fraserville. 3d-96-5884

WORK WANTED

MOVING AND CARTING — Any distance. Phone 1440M or 991 R Beatty Bros., 35 Conger Street. fs-26 28 1723

WORK WANTED DRIVING A truck and delivery; careful driver and good at repairs. Apply Box 5869 Examiner. 3d995 5869

WINDOW CLEANING — PHONE 1763M for J. A. Foster. Storm windows put up. 26d110 5662

WORK WANTED—ODD JOBS—chimneys built; cement work done Reasonable prices. Apply 4 Benson avenue. 6d 95 5779

WORK WANTED BY A PARtially disabled man who graduated at the Business College after four years overseas, recommended as a valuable office man or for any light employment Box 5772 Examiner. 6d 96 5772

HELP WANTED Female

WANTED—MAID APPLY NICHols Hospital. 2d 95 6092

WANTED — GIRLS FOR DINING room work. Wages $25. Ring 18, Lakefield. 3d95 6059

WANTED — A GIRL TO HELP with the housework. Good home, and light work. Apply Box 6064, Examiner. 3d95 6064

WANTED — MAID OR SMALL household. Apply Mrs. E. M. Turner, 604 George street. 3d 97 5919

WANTED — AT ONCE — A CAPable girl for general housework. Apply Miss Jobbitt, 299 Boswell avenue. Phone 1336J. 3d95 5878

LADIES EARN MONEY AT home coloring Christmas cards. Light, fascinating work. Enclose stamp for full particulars. Little Art Shop, 165 Spadina Avenue, Toronto 1d 95 6116

HELP WANTED—Male

FIREMEN, BRAKEMEN, BEGINners $150-$200 monthly, (which position?) Railway, Box 5467 Examiner. 14d2 3 7 9 10 14 16 17 21 23 24 28 30 31

WANTED — YOUNG MAN about twenty-five with knowledge of book-keeping, also young lady who understands a book-keeping machine. Apply, stating experience also salary expected, to the Trent Valley Woollen Mfg. Co. Ltd. Campbellford, Ont. 3d 97 6127

YOU CAN EARN MONEY AT HOME—$1 to $2 per hour in spare time writing showcards. We instruct, guarantee you work and pay weekly. No canvassing. Booklet free. Bushnell School of Showcard Writing, 526 Bloor West, Toronto. 6d 14 17 19 21 24 26 5954

MAKE MONEY AT HOME—$15 to $60 paid weekly for your spare time writing show cards for us. No canvassing. We instruct and supply you with work. West-Angus Showcard Service. 29 Colborne Building, Toronto. dtf 730.

THREE OR FOUR

SALESMEN WANTED BY AN established incorporation putting out an issue of stock. Require the services of capable, energetic men of unquestionable character. Our business and the proposition we are offering is the result of honesty and hard work. We must have the same qualities in the men representing us. Apply 179 Charlotte street. 26d115 5995 4w

SALESMAN — IF YOU HAVE had specialty selling (not canvassing) experience; if you are neat in appearance and a conservative talker, we have a product that goes to hospitals, schools, public buildings, hotels, libraries, business houses etc. It is readily saleable, has no competition, and on account of big volume of business your earnings will be unusually large. Advertiser, 36 Phillips Place Building, Montreal. 1d 95 5910

FOR SALE

FOR SALE — ART GARLAND heater, nearly new. Bargain. Apply 471 King street. 3d 96 5892

FOR SALE — MANDOLIN HARP nearly new. Apply at Examiner. 6d19 21 24 5876

FOR SALE—2 WINTER COATS 1 gray, 1 black, Reasonable. Apply 301 King street. 3d 97 5940

FOR SALE—PONY FUR COAT, muff and stole, Apply Examiner for address 3d 97 5913

FOR SALE — ART GARLAND heater; nearly new. Apply 215 King street. 3d95 5883

FOR SALE—MAN'S COON FUR coat, medium size Apply Examiner for address 3d 97 5920

CANARIES— ST. ANDERSBURG and Lancashire young singers. 232 Edinburgh street. 3d 14-18-21-5963

FOR SALE — SOME GOOD young Leicester Rams. Apply Walter Bowles, 'Phone 107 ring 4 2d 96 5923 1w

FOR SALE—BOY'S OVERCOAT size, 12 years, also ladies fur-lined coat, size 38. Apply 827 Water. 2d 96 6131

FOR SALE — QUEBEC HEATER nearly new; also a few kitchen chairs. Apply Examiner for address. 3d95 5882

FOR SALE — ONE DUPLEX Auto knitter, almost new, will sell cheap if taken right away. Apply Box 512, Lakefield. 3d 96 6096

FOR SALE — A DEER HOUND, and rifle. Apply 59 Olive avenue, City. 3d96 5888

FOR SALE — LADY'S SEAL coat, size 38, nearly new. Apply Examiner for address. 3d-95-5861

FOR SALE — HAMMERLESS double barrel, 12 gauge shot gun. For particulars 'phone 1243J. 2d 96 6130

FOR SALE — GOOD RANGE — with water front and reservoir.— Apply 493 George street south. 3d95 5877

FOR SALE — DECOY DUCKS — True to nature. Apply 283 Park street. Phone 1323J. 3d95 5880

FOR SALE — OR EXCHANGE. Forty acres San Diego County. Twenty eight fruit. Six hundred dollars per acre. Owner, Box 241, Barstow, Calif. 1d 95 5909

FOR SALE—CREAM SEPARAtor, DeLaval, capacity 700 lbs.; 1 top buggy; 1 delivery wagon; box stove. Apply Examiner for address 3d-95-5859

FOR SALE—SMALL QUEBEC heater and other household articles. Apply 585 Aylmer. 3d-95-5863

FOR SALE — PERFECTION OIL heater and one new 5 gallon oil can. Apply 664 George street. 3d95 5872

FOR SALE — 1 CAREY SAFE buggies, cutters, and robes, 1 Ford car. Jones Bros., 195 Simcoe street 6d 95 5765

FOR SALE — QUARTER CUT oak table and Happy Thought range with hot water front and a fuel heater. Apply 52 Olive avenue 3d 96 5865

HOUNDS FOR SALE— FIRST class deer and fox hounds for sale, trained or untrained. Apply to W. Wilson, Westwood, Ont. 3d95 5843

MILITARY HORSE BLANKETS made of brown canvas. Well lined and strong, for sale at S. Cohen, 189 Charlotte street. 3d 96 5901

FOR SALE—GARLAND HEATer in good condition. Price reasonable. Apply 743 Water street. 3d 96 5895

STOVE PIPES FOR SALE

WE HANDLE ONLY THE BEST kind in stock. Free Delivery and quick service at S. Cohen, 189 Charlotte street. 'Phone 8891. 6d 99 5900

WOOD FOR SALE—GOOD MIXed dry wood cut 12" long, 40 per cent. hardwood $12.00 per cord. Phone 1294W. B. Revoy. 6d97 5778

HAY FOR SALE — 60 TO 65 tons of first class Timothy Hay for sale. Apply to Joseph Stewart, 197 Murray street. Phone 144. 6d98 6066

FOR SALE — 1 SIDEBOARD EXtension table, and chairs; also other articles in household furniture. Apply 556 Walfe street. 3d95 6060

FOR SALE—ONE 1-4 H.P. ELectric Motor, One 2 H.P. Electric Motor, one power grind stone equipped with pulleys, one Oliver typewriter, one Empire typewriter one flat top desk, one standing desk and other office furniture. A lot of shafting and pulleys for particulars apply Review Office. 26d 11 7 6034

LOCAL IMPROVEMENT NOTICE

TAKE NOTICE THAT,

1—The Council of the Corporation of the City of Peterborough intends to Construct as a Local Improvement a Sidewalk on the South Side of Hunter Street East, from Armour Road to a point 274 feet easterly, and intends to specially Assess a part of the cost upon the land abutting directly on the work.

2—The estimated cost of the work is $493.50, of which $246.90 is to be paid by the Corporation. The estimated Special Rate per foot frontage is $0.90. The Special Assessment is to be paid in Twenty Annual Instalments.

3—A Petition against the work will not avail to prevent its construction.

Dated Peterborough, October 21st, 1922.

S. R. ARMSTRONG, Clerk.

1d-95-6126

FOR SALE

APPLE CIDER — CHOICE CLARified sweet apple cider, delivered fresh to any part of the city, 55c per gallon; in 10 gallon lots, 50c per gallon. If plain (not clarified) deduct 10c per gallon. Phone 998 ring 13. T. Pillsworth, residence, 1-4 mile east of Downer's corners. 6d96 5829

AGENTS WANTED

AGENTS WANTED — EITHER sex, permanent positions, exclusive territory and good money assured to steady workers. Premier Brush and Specialty Co., 74 Lippincott St. Toronto. 3d 96 6089

AGENTS MAKE $10 DAILY TAKing orders for new book "Story of Canada," containing over 700 pages, 150 illustrations; history of Canada from earliest settlement to present. Enormous demand; big profits; credit given; freight paid; exclusive territory; outfit free; act at once. Winston Co., Dept. C., Toronto. ws-tf

MEN AND LADIES WANTED to take orders for private greeting 'Xmas Cards in spare time. No experience necessary. Samples mailed free. 35 per cent. commission paid. Oldest 'Xmas card house in Canada. Manager 3 Winchester avenue, Westmount, Montreal, Canada. 2d 18 21 5845

AGENTS—A NEW INVENTION —Pyro Fire Extinguisher weighs only 3 lbs. Excells work of heavy high price devices. Guaranteed. Puts out fire in ten seconds. A child can use it. Already selling like wild fire in organized territory. Selling price only $2. Agents profit over 100 per cent. J. S. Perry, P.E.I. sold 750 last 30 days. Alvin McAulay placed 14 in two hours. Investigate to-day. Pyro Fire Extinguisher Co., 606 Echo Drive, Ottawa, Ont. 4d 7 14 21 28 5817

NOTICE

SEALED TENDERS will be received by the undersigned up to and including the First day of November, 1922, for the purchase of the following property to be sold under and by virtue of the powers contained in a certain chattel mortgage, which mortgage can be seen at the office of the undermentioned solicitor, namely, the goods, chattels and machinery comprising the Knox Soda Water Works, of 884 Queen street, Peterborough, Ont., including all goods and chattels belonging thereto, and all vehicles in connection therewith; also the good will of the said business as a going concern.

All offers must be accompanied by a marked cheque payable to the order of the undersigned equal to 10% of their offer, the balance of the purchase money to be paid within 30 days after the conclusion of the sale.

The mortgagee reserves the right to reject all or any of the said tenders.

Further particulars may be obtained upon application to Charles Russell Widdifield, Bank of Commerce Building, Peterborough, Ont., Solicitor for the mortgagee.

Peterborough, Ont., October 21, 1922. 3d21 25 28

Going to Build?

I will be pleased to furnish estimates of Houses, Bungalows, Summer Cottages, Garages, Alterations, Repairs, etc.

A. B. CUNNINGHAM
331 Reid St. Phone 1261w

Wood For Sale

½ Cord 4ft. Hemlock Slabs	$4.00
½ Cord 12in. Hemlock Slabs	$4.75
1 Team Load 12in. Slabs	$7.00
1 Cord 4ft. Hardwood	$13.00
1 Cord 12in. Hardwood	$14.00

Also Mixed Wood.

H. H. DINSDALE
'Phone 153 — 19½ Charlotte Street

BLISTERED FABRICS.

Blistered and matelasse fabrics are developed in gold and silver cloths and combine beautifully with thin crepes or lace for evening frocks.

H.P. LINDSAY AGENCY CO.

INSURANCE & REAL ESTATE
District Agent for Security Life.

Brick Store and Dwelling, all conveniences, central. Terms. Priced at $2,600

Brick Dwelling, 7 rooms, all conveniences, central. Terms. The price $3,000

Frame Cottage, 6 rooms, all conveniences except furnace, central. Easy terms. Price $2,700

6 Acres, 6-Roomed Frame Cottage and Stable, just outside city. Terms. Price $2,500

9 Acres, 8-Roomed Frame House, Barn, Large Hen-house, Drive-shed, Apple Trees and Small Fruits. Would exchange for smaller place or city property. See us for particulars.

392 WATER ST.

Notice to Creditors

Creditors and others having claims against the Estate of William Pope, late of the City of Peterboro, in the County of Peterboro, Laborer, Deceased, who died on or about the Nineteenth day of July, A.D., 1922, are hereby notified, pursuant to R.S.O., 1914, Chapter 121, Section 56, to send in their claims duly verified to William J. Pope, Esquire, 555 King Street, Peterborough, Ontario, on or before Monday, the Sixth day of November, A.D., 1922, after which date the Executors will distribute the Estate, having regard only to the claims of which they shall then have notice.

O'CONNOR & MOORE,
Solicitors for William J. Pope and Patrick George Pope, Executors.

3d21 28 4 6117

NOTICE TO CREDITORS
AND OTHERS.

In the Estate of JOHN DUIGNAN, Deceased—

The creditors of John Duignan, late of the City of Peterborough, in the County of Peterborough, Lumber Merchant, deceased, who died on or about the Third day of March, 1922 (and who in his lifetime carried on business under the name of "John Duignan," and also carried on business under the name of "Lakefield Lumber Company") and all others having claims against or entitled to share in the Estate, are hereby notified to send by post prepaid, or otherwise deliver to the undersigned Administrator, on or before the First day of November, 1922, their Christian and surnames, addresses and descriptions, and the nature of the securities if any, held by them.

Immediately after the First day of November, 1922, the assets of the said deceased will be distributed amongst the parties entitled thereto, having regard only to claims or interests of which the Administrator shall then have notice, and all others will be excluded from the said distribution.

NATIONAL TRUST COMPANY, Limited,
22 King street East, Toronto, Ont.,
(Administrator.)

Peck, Kerr & McElderry,
415 Water street, Peterborough, Ont.
Solicitors for the Administrator.

Dated at Peterborough, this Twenty-fifth day of September, A.D., 1922.

4d30 7 14 21 5699

REPARTMENT OF RAILWAYS AND CANALS.

CANADA.
TRENT CANAL.
Young's Point Dam.

NOTICE TO CONTRACTORS

SEALED TENDERS addressed to the undersigned and marked "Tender for Rebuilding Dam at Young's Point, Trent Canal," will be received at this office until 12 o'clock noon on Tuesday, November 7th, 1922.

Plans, specifications and form of contract to be entered into can be seen on or after this date at the office of the Chief Engineer of the Department of Railways and Canals, Ottawa; at the office of the Superintending Engineer, Trent Canal, Peterborough, Ont.

Copies of plans and specifications may be obtained from the Department on the payment of the sum of ten dollars. To bona fide tenderers this amount will be refunded upon the return of the above in good condition.

An accepted bank cheque for the sum of $10,000 made payable to the order of the Minister of Railways and Canals, must accompany each tender, which sum will be forfeited if the party tendering declines entering into contract for the work at the rates stated in the offer submitted.

The cheque thus sent in will be returned to the respective Contractors, whose tenders are not accepted.

The lowest or any tender not necessarily accepted.

By order,
J. W. PUGSLEY,
Secretary.

Department of Railways and Canals.
Ottawa, October 19, 1922. 21 24 26

MAKE A START — OWN YOUR HOME — PAY ON EASY TERMS

$4,600.00 — Seven-roomed Modern House, furnace, hardwood floors up and down stairs. $300.00 cash down, balance arranged to suit you.

$2,000.00—Six-roomed Frame House, partly modern. $300.00 cash down, balance easy terms.

Snap in a Three-House Terrace. Easy terms.

For full particulars, call at 140 Simcoe Street—

H. J. McCANNAN & CO.

FOR SALE

7 - Roomed House, Red Brick; all modern and hardwood floors. Central $3500

6 Roomed Frame House, central—$1550; $200 cash balance as rent.

8 Roomed Red Brick House; all modern, hardwood floors; a real home.

6 Roomed Frame House, ½ acre of land, with fruit trees ... $1700

100 Acres of Good Land; good buildings; well watered, on easy terms.

We have a large lot of Good Farms, all sizes, and all prices. Call and see us.

CHAMBERS & CO.
354 WATER STREET
'Phone 1719J — Res. 'Phone 1594W.

FOR SALE

Frame House, 7 rooms, 3-piece bath, lights and gas, extra lot, central. Easy terms $2,600

Brick House, 3-piece bath, light, hardwood floors, light and gas; good location $3,800

100 Acres, all working except 8 acres, hardwood bush, land in high state of cultivation, brick house, up-to-date barn with cement stabling and water in front of cattle and horses, hennery; 2 miles from city. Seldom a place like this for sale. Let us show you this.

Frame House, central, water, lights and toilet. $200 cash, balance as rent $1,500

McIntosh & Storey
190 Charlotte St. Phone 1623J

CAPITAL

ALES, LAGER, BEER and STOUT

SANITARIS

Dry Ginger Ale, Belfast Ginger Ale, All of the Above very Finest Quality—Guaranteed.

ALEX. ELLIOTT, Agent

Orders will be delivered in Cases by Phoning Reid's Express. Phone 113

FARMS FOR SALE

100 Acres of good land, 85 Acres working land, balance pasture and wood; House containing 8 Rooms, bank barn, De Laval Silo; 5 miles from Peterborough. Price $8,000.00

100 Acres of Good Land, 75 Acres working land, balance pasture; Frame House, containing 8 Rooms, bank barn, hay barn; 5 miles from Peterborough. Price $9,000.00

100 Acres of Good Land, 85 Acres working land, large Red Brick House, bank barn, 30 x 80, bank barn 35 x 40, drive shed, other outbuildings; 7½ miles from Peterborough. Price $9,000.00

Or will sell 88 Acres of above Farm separate.

—Apply—
J. T. O'CONNELL & CO.
136 Hunter St West.
Phones: Office 376; Residence 1359.

Advertise in the Examiner

DAVIS-THOMPSON COMPANY, LIMITED

Insurance and General Agency

433 GEORGE ST. PHONE 40

5½% Interest

paid by this institution on its Debentures which are issued for a term of 5 years, in sums of $100 and upwards.

4%

(Half-yearly) paid on deposits. One Dollar opens an account.

TORONTO SAVINGS & LOAN CO.
435-437 George Street, Peterboro

MAIL EDITION

The Evening Examiner

"The store that is too small to advertise is too small to produce a living for a healthy man or woman."

PRICE THREE CENTS — PETERBOROUGH, SATURDAY, OCTOBER 21, 1922 — PRICE THREE CENTS

BARTHOU ADVANCES SCHEME TO CONTROL GERMANY'S FINANCES

Plan of French Government May Place Germany in a Position to Meet Her Reparations Payments.

DIFFERS FROM THE BRITISH.

PARIS, October 21 (Canadian Press). — Complete and rigid control of all German finances, power to veto expenditures and regulate taxation, and authority to dictate the arrangement of the budgets of the various German states are among the chief proposals contained in the plan of the French Government for a solution of Germany's financial difficulties and for placing that country in a position to meet her reparations payments.

The plan was submitted to the Reparations Commission last night by Louis Barthou, the French representative on the Commission, and discussion of the project will begin to-day.

Although not mentioned in the official summary, M. Barthou's plan contemplates a meeting of leading business men of the world to determine Germany's capacity to pay and to consider the question of Inter-Allied debts.

The plan, in effect, is a reply to the British reparations project recently placed before the Commission by Sir John Bradbury. It differs radically from the British point of view. M. Barthou urges the calling of a Brussels conference to deal with a broad reparations settlement and Allied debts and the question of German payments in 1923 and 1924. France would limit the powers of the Reparation Commission to application of new guarantees and reform for Germany, leaving the more comprehensive issues to an international meeting.

The proposition would gradually put Germany on a gold basis, beginning with an issue of gold treasury securities. M. Barthou would have Germany pay her outstanding obligations in paper currency, and he calculates that then Germany's paper circulation would be 510,000,000,000 marks, which at the present rate of exchange are worth less than the Reichsbank gold reserve.

The moment has come, according to M. Barthou, when the Allies must take energetic steps or else be faced by a Germany proclaimed before the world as a ruined nation, despite the fact that her actual capital is intact.

Germany Can Pay.

"We don't accept the contention that Germany is totally incapable of paying," says M. Barthou in his pl .. "Despite Germany's enormous budget difficulties, she retains tremendous riches and has great strength to continue production and maintain her national vitality."

The French plan would so interpret the theory of prohibition of interference in Germany's internal affairs as to permit this radical control of German finances. The budgets of the war Germany states would be supervised thoroughly to prevent extravagances, regulate expenditures, and make arrangements for indemnity payments. A committee would be permanently established in Berlin and would have charge of the carrying out of all new reforms. In case Germany should refuse immediately to observe the new demands, she would be declared in voluntary default by the Commission under the provisions of the Treaty of Versailles.

A minimum of receipts would be fixed and a maximum of expenditures for Germany would be set, and Germany would be required to float international loans at an opportune moment. Neither the Government nor the States would float loans without Allied authority. M. Barthou's memorandum concludes with seven proposals, as follows:

The Proposals.

First—To immediately place German public finances under control of Germany's creditors, as previously outlined.

Second—To take all measures necessary to balance the budget and keep it balanced, meanwhile progressively including it in reparations payments not otherwise provided for and the interest on loans floated for reparations payments.

Third—To forbid the German Treasury to discount any bonds of any sort with the Reichsbank, and to require submission of all issues of Treasury obligations, either of short or long term, to the Allied control authorities.

Fourth—To place the Reichsbank under Inter-Allied supervision in order to see that it observes all the Allied requirements affecting it.

Fifth—To strengthen to whatever degree the Allied supervisory authorities deem necessary, dispositions taken to prevent the export of capital and the hoarding of foreign exchange.

Sixth—As soon as circumstances permit, to permit the issuance of gold treasury securities, the flotation of which is to be facilitated by certain fiscal advantages, the receipts from these issues to be devoted exclusively to the strengthening of the Reichsbank metal reserve, as far as necessary, so as to ensure success of currency reform and also to payment reparations not covered in the budget.

Seventh—The German Government would continue to collect in gold or in foreign exchange at least 25 per cent. on the value of exports. The receipts from these collections, as well as customs duties on exports and imports, woud be paid into a specia Reichsbank account in the name of the Committee on Guarantees, and under the committee's contro the German Government would dispose of this money as long as the Reparations Commission found the German Government fulfilled obligations which had been, or would be, imposed by the Commission.

"If at any time the Commission finds otherwise," says the memorandum, "then the Committee of Guarantees will take possession of the sums to its credit in this account, and the collections made thereafter, which it will see are regularly paid into this account."

aches and pains

Pain is Nature's signal that something is wrong, and unless it is quickly righted it may easily become serious.

If the aches are in the joints and muscles Absorbine Jr. will allay the pain quickly and restore the tissue to its former healthy condition.

Swellings which so commonly accompany pain are quickly reduced by a brisk Absorbine, Jr. rub.

$1.25 a bottle at most druggists'

W. F. YOUNG, Inc.
344 St. Paul St., Montreal

Absorbine Jr.
THE ANTISEPTIC LINIMENT

TEN FARMERS ON THE EVANS JURY.

Two of the Twelve Jurors Residents of City.

The personnel of the Evans jury included ten farmers and two residents of the city as follows: Norman Edmison, Smith township; Edmund Allen, Douro township; Charles Brumwell, Harvey township; Walter Lewis, Belmont township; T. D. Johnston, Otonabee township; Charles Mather, Otonabee township; Edward Ackinson, Bolivar street; Edward King, Belmont township; Jas. M. Macfarlane, Otonabee township; Robert Fowler, Smith township; Fred Hamilton, Stewart street, Peterboro.

Personal

Mrs. H. Jeffrey and son, Clarence of St. Catherines, are renewing old acquaintances here.

AMENDMENT LOST.

DUBLIN, October 20. Canadian Press. — A proposed amendment to the Free State Constitution, which sought to bind Irish citizens in every part of the world to Irish law, was defeated in the Dail yesterday by a majority of two.

BLUENOSE AGROUND BUT UNINJURED FOR TITLE RACE TODAY

Exceptionally Low Tide Caused Canadian Cup Defender to Run Aground at Her Wharf.

FLOAT AT HIGH TIDE.

GLOUCESTER, Mass., Oct. 21.—(Canadian Press.)—On the eve of the first deep sea sailing contests between the racing schooners Bluenose of Canada and Henry Ford, representative of the United States fleets, the former was grounded on a mud flat at her wharf and the latter was having her sails re-cut to meet the requirements of the competition.

It was expected that both would be ready to race as planned to-morrow morning, but the night was one of watchful activity.

The Bluenose was stranded with two feet showing below her water line with a low set of tide, which also caught the Mayflower, Boston's crack fishing schooner that came down to meet the winner of the international championship series. The Mayflower at low tide was hard and fast on a ledge, but over a bed of mud, a biscuit toss from the Bluenose.

Like the Canadian craft, her position eased with the rising waters and high tide of the early morning was expected to float both without injury.

Although a smaller vessel than the Bluenose and with a smaller sail spread, official measurers reported to the International Sailing Committee that they found the Hendry Ford had 437 square feet more sail surface in proportion to her water line length than is allowed under conditions of the contest.

GYPSY CARNIVAL PRETTILY STAGED

And Pronounced a Great Success—Hastings News of Interest

HASTINGS, Oct. 21.—The gypsy carnival was repeated in the town hall on Wednesday night to a fair-sized audience. The costumes were very pretty and varied and presented a charming picture on the stage, while the individual numbers were well rendered. The May queen and May pole dance by the little tots showed careful training. Altogether the concert was a success and Mr. and Mrs. Cowell are deserving of considerable credit for their careful training.

Public Meeting.

A public meeting in the interests of the Navy League will be held in the town hall on Sunday evening at 8.30. The meeting will be addresed by Rev. Mr. Adams, chaplain of the league.

For Fire Sufferers.

The several churches are busy preparing boxes of quilts, clothing, etc. ,to be sent to the fire sufferers of Northern Ontario.

A number from town are planning to attend the missionary banquet in Campbellford on Friday evening.

Personal News.

Mr. and Mrs. D. Fife and Mr. and Mrs. Howard Fife and family spent Sunday with friends in Monaghan.

Dr. and Mrs .Hess spent Thursday in Trenton.

Miss Jean Pue has returned to her home in Monaghan after an extended visit in Hastings.

Mr. and Mrs. F. Burridge of Peterborough have been visiting her parents, Mr. and Mrs. Sam Hatherley.

The first snow of the season has come to pay us a visit, but not to stay.

A meeting of the shareholders of the National Cooperage Co. is called for Friday evening.

Mr.and Mrs. Sid Spooner have returned from a visit to Toronto friends.

Mrs. G. Montgomery, of Oshawa, is sthe guest of Mr.and Mrs. M. Baker.

Mrs. J. W. Valleau received this week the sad intelligence of the death in Toronto of her brother, John, at one time resident of Hastings. Deceased had been in poor health for some time, but near the end suffered a paralytic stroke and never regained consciousness. He leaves to mourn his loss a sorrowing wife, two daughters and one son. The sympathy of Hastings friends is extended to the sorrowing family. The remains were interred in Toronto.

INDEPENDENCE

THE DOMINION GOVERNMENT ANNUITIES SYSTEM

affords an unequalled opportunity for the investment of small or large amounts for the purchase of an annuity of from $50 to $5,000 a year for life, to begin immediately or at any future age desired, and to be paid in monthly or quarterly instalments.

Annuities may be purchased on a single life, or on the lives of two persons jointly.

After contract issues, no restriction as to residence.

Employers may purchase for their employees—School Boards for their teachers—Congregations for their Ministers.

Cannot be seized or levied upon.

No medical examination required.

Free from Dominion Income Tax.

SECURITY—THE DOMINION OF CANADA

Descriptive booklet may be obtained by applying to the Postmaster or by writing, postage free, to S. T. Bastedo, Superintendent Dominion Government Annuities, Ottawa. When writing, kindly state sex, and age or ages last birthday.

Mr. Poultryman :

Now is the time to decide whether you intend making those hens of yours pay a dividend this winter or not.

Don't blame the hens buy

"NATIONAL POULTRY FEEDS"

Ask you dealer for

"NATIONAL CRUSHED OYSTER SHELL"

In any size bags.

DR. NORMAN ALLEN'S DEATH DUE TO CATGUT USED IN WOUND NOT BEING STERILE

Such Was Verdict of Coroner's Jury Last Night After Hearing Evidence of Seven Physicians — St. Michael's Hospital, Toronto, Courts an Open Wide Enquiry.

TORONTO, Oct. 21.—(Special.)—"We find that Dr. Norman Allen came to his death in St. Michael's Hospital on October 4 as the result of tetanus, following an operation for gallstones. We also believe that the tetanus was caused by the catgut used in sewing up the wound not being sterile."

Such was the verdict rendered by Coroner J. H. McConnell's jury last night after hearing the evidence of seven physicians, including experts for the Crown.

Major Eric Armour, Crown Attorney, conducted the enquiry, and G. T. Walsh represented Mrs. Allen.

Court's Wide Enquiry.

Dr. Gideon Silverthorne, an expert witness, stated that St. Michael's Hospital courted an open enquiry in view of a "unique outbreak" from coast to coast.

"The situation has genuinely alarmed us," he said. Since Dr. Allen's death anti-tetanic serum had been administered in all cases at St. Michael's.

Examination of cultures from swabs submitted to the Crown experts disclosed no tetanus bacilli, but spore-bearing organisms had been found in the cultures and the catgut. It was explained that tetanus bacilli might have existed in only one strand of catgut, but of 38 tubes of catgut submitted for examination 22 were not sterile.

Prepared by Staff.

Dr. George Wilson, F.R.C.S., Eng., of the General Hospital staff, who performed the operation on September 17, stated that he had nothing to do with the technique of the operating room, the patient, instruments and dressing were prepared by St. Michael's staff. Witness took all the necessary precautions before performing the operation, which he described in detail.

Wonderful Recovery.

"Was there anything unusual in the recovery of the patient?" He had a splendid recovery— much better than one would have anticipated from that type of case.

He had reached the stage where he was giving me no concern whatever. In fact, he wanted to go home.

Witness first knew that something was wrong when he received a telephone message on the night of Monday, October 2nd. On reaching the hospital he found Dr. Allen sitting up in bed. He said: "It's a shame to have you come here; they got excited, there's nothing wrong with me." He told me he had a little stiffness in the neck and fear had been expressed that he might have tetanus. I examined him. He showed me how he could open his mouth and swallow a glass of water and how he could move his neck about. He was quite annoyed because I had been called. He wanted to go home, but I had promised Mrs. Allen I would not let him go. I could not satisfy myself that anything was wrong.

"Apparently he was quite satisfied." "Yes ,at least I was, and he acted so too—at least he said so to me."

ELECTION IN ENGLAND IN THE NEAR FUTURE

Election and Safeguarding of the Irish Constitution Are Only Two Definite Facts in Political Situation—Lloyd George Left For Leeds "With His Sword in His Hand."

LONDON, October 21 (Canadian Press). — In the still highly speculative political situation last night, only two facts stood out as definite —that there will be almost immediately a general election, and that Parliamentary ratification of the Irish Constitution is safely assured.

Andrew Bonar Law, who is to lead the new Government which will take the place of that of David Lloyd-George, in a message to an evening newspaper, confirmed his intention to advise King George to immediately dissolve Parliament, and added that this fact would give ample time to deal with the Irish legislation. He did not indicate, however, whether the present Parliament would re-assemble according to schedule on 14th November, to deal with the Irish question, or whether general elections would be held immediately and the Irish legislation left to the new Parliament.

Either plan would be practicable, the only point being that ratification of the Irish Treaty must be effected before 6th December. Whichever course is adopted, Irish legislation is quite safe from any attempt to frustrate an Irish settlement.

Mr. Lloyd-George, in a message sent to William Cosgrave, President of the Dail Eireann, has removed any fear of opposition from him in his new position as leader of the Opposition in Parliament.

The Marquis of Salisbury, on behalf of the "Die-Hards," has made a similar promise, so there is no party in the House of Commons that is likely to offer any hindrance to the carrying of the Irish Treaty into effect.

Sword in Hand.

The retiring Premier left yesterday for Leeds with his sword in his hand, as he asserted in a short address at the St. Pancras Station prior to his departure. Although he delivered five addresses from the rear of his car on the way to Leeds, he has left until to-day's speech in Leeds any revelation of what his tactics will be.

There is intense curiosity everywhere as to what line his speech will take—whether he has any new domestic reforms or legislative plans to propose as a new election battle cry. There have been rumours that he has some new plan for unemployment insurance, with a view to detaching the Labour vote from the Labour Party and bringing it into the fold of his proposed new Centre Party.

The rebel Cosservatives, who are headed by Bonar Law, Sir George Younger, and Stanley Baldwin, who brought about the fall of Lloyd-George, have contended that they were trying to get back to the old party system.

Only the result of general elections will show how far they have succeeded in this intention. Up to the present the only consequence of their tactics has been the adding of still another group to the existing party groups, thereby bringing the British Parliament still nearer to the prompt systems of the European Parliaments.

Split the Party.

Lloyd-George, who during the war split the Liberal Party into two sections, has now done the same thing by the Unionist Party. Thus instead of the two original parties, there are now four, with the Labour Party making the fifth. There will no longer be an Irish Party, which for so many years during the great Home Rule agitation was able to dominate the Westminster Parliament by throwing its seventy members to whichever side it chose.

With the five separate parties, it is clear that no single party can form a big enough bloc to carry on a Government not aided by further alliances. It has to be remembered that the whole of the election machinery and the funds of the Conservative Party belong to the rebellious Younger section of that group.

Mr. Lloyd-George is credited with intentions to create a Centre Party. This would necessitate the creation also of new party machinery and party funds, for the former Premier has no such funds or machinery at present at his disposal.

CIVIL BETROTHAL OF EX-KAISER WILLIAM.

DOORN, Oct. 21. — (Canadian Press.) — The civil betrothal ceremony of ex-Emperor William and the Princess Reuss took place yesterday morning in the drawing room of the castle here, now occupied by the former Emperor of Germany.

The ex-ruler was in high good humor as he, signing the document, signed his name "William II." The bride did not appear, but sent a power of attorney, Baron Schimmel Pennik, Burgomaster of Doorn, accompanied by the Secretary of Commerce, entered the drawing room and presided over the formality with great dignity. Germany's fallen ruler affixed his signature with all due solemnity in the presence of many of these prominent in his own ontourage, including the Court Marshal.

Two grand ornamental chandeliers were lit for the occasion. In accordance with Dutch law the betrothal notice will be posted on the Communal Notice Board, at the Municipal Building, where it must remain for a full fortnight, proclaiming the bans of marriage.

STEAMER SINKS FOUR DROWNED

Converted Yacht 'Dream' Lost in St. John River, N.B., Today.

ST. JOHN, N.B., Oct. 20.—(Canadian Press) — Passenger steamer Dream upset and sank in St. John river this morning, two women passengers are reported drowned.

LATER DESPATCH.

The converted yacht Dream sank off the Gorhman's Bluff about ten o'clock this morning, during a north westerly blow. Two men and two women, who were passengers were drowned says a report to the Times. The names of the victims are: Mrs. Medley Dykeman, Upper James; Medley Dykeman, Lower James; Mrs. Jefferson Dykeman, Lower James, and a colored resident of Queenston, above Hamplet.

SWISS BUDGET

BERNE, Oct., 21. — (Canadian Press).—The Swiss budget for the year 1923, it was announced here yesterday will show receipts amounting to 425,000,000 francs, with disbursemets of 508,000,000 francs leaving a deficit of 83,000,000 francs. The military expenses of the country have been reduced to 78,000,000 francs, according to the budget.

PROBABILITIES.

Fine and a little higher temperature.

JURY RETURNED VERDICT OF NOT GUILTY IN EVANS CASE

Were Out Two Hours and a Half Friday Afternoon —Judge Said They Were Lenient and Hoped Trial Would Have Salutary Effect.

MR. GORDON'S APPEAL

George Evans was acquitted of manslaughter yesterday afternoon, and discharged. The jury in the Supreme Court before Mr. Justice Middleton brought in a verdict of not guilty after two hours and a half of deliberation and, as required, in such cases, were unanimous.

By their finding the jury declared that the death of Orman Boyler, who was struck and killed by Mr. Evans' automobile on the night of July 19th, on the road east of the Locks Bridge, was not caused by criminal negligence on the part of Mr. Evans.

Upon Mr. Gordon's formal application for the discharge of his client, Mr. Justive Middleton said: "I think the jury has been very lenient, and you have every reason to congratulate yourself on your escape. I trust that what has taken place, and the fact that the jury has been out a considerable time, will impress you, and others, with the necessity of exercising great care in operating automobiles on the highways. I have no doubt of your grief for the mother and that for many days you will have a heavy and sore heart."

Mr. Gordon's Plea.

Addressing the jury at noon yesterday Mr. Gordon said George Evans would be the last man in the city to take a human life, either carelessly or any other way. With four little children of his own expecting him home, he would be the last to cause pain and distress to the mother of Orman Boyler.

"He did just exactly what I would do. If I were driving along the highway and saw a cow loom up I'd turn out to avoid it. That is what he d' l, and in so doing he struck this bo, whom he didn't see until the car was right on top of him, because his attention had been diverted by the cow."

Mr. Gordon contended that if there was any doubt about the speed of that car the doubt should be given to the accused. He minimized the importance of the children's stories, and cited certain statements of their's which he said were fantastic and imaginary. Of the girls, one was flippant and the other impudent. Grace Turner, he continued, told of having performed the most daring act heard in this part of the province for a long time. She said one of her companions was petrified on the road, and she rushed out and pulled her to safety just as the car brushed the Turner girl's dress. That never happened. She told that to get some cheap applause, to see her name in the paper. She makes herself out a heroine, but no one else does. That story was the purest buncombe heard in this court for years.

Any evidence regarding the speed of the car is pure guess, Mr. Gordon continued. If you find that it was an accident, that Evans happened to see the cow on one side and turned the car to the left, and while his eyes were attracted to the cow, and just then the boy was struck, he is not guilty of criminal negligence. He did an instinctive and natural thing in turning out out to avoid the cow."

Mr. Gordon said that it took a detective to find out that the Otonabee road east of the Locks bridge was in the city.

"There are not 30 men in the city I venture to say who thought that the city extended beyond the bridge. There are no indications at all except but that it is in Otonabee. You will be told that the limit was 20 miles an hour under Motor Vehicle Act. If any of you men drive into that speed trap you are liable to be fined because that stretch of road is in the city."

Mr. Gordon stressed the fact that Evans' skill had been recognized by many men in Peterboro who engaged him as chauffeur for their families placing that responsibility upon him.

Reasonable Care.

Mr. Justice Middleton told the jury their duty was to determine whether the accused had exercised reasonable and proper care in the operation of his automobile. The statute says that every man who undertakes to drive an automobile must be careful. If he isn't he is criminally liable, unless there is lawful excuse.

"You have only to read of the almost innumerable deaths resulting from automobiles to realize that the automobile is exceedingly dangerous, and calls for great care in handling it."

His Lordship said he could not tell the jury what was reasonable and proper care. Finally, he said, that if they had no doubt however unpleasant their task might be they should not evade it. If they agreed that the accused was not guilty their task was pleasant indeed. but if they had a doubt that justified an acquittal, it must be a real and honest doubt, not one they might conjure up to escape their duty.

RACE BY RADIO.

NEW YORK, Oct. 21.— (Canadian Press.)—A continuous description of the International Fishermen's Race off Gloucester, starting to-day, will be transmitted by radiophone from the shifting scene by the U. S. S. Brooks, which has been designated and will be available to receiving stations within a radius of 100 miles, the United States Navy Department announced yesterday.

When you require a roof, the measurement will be in squares (100 square feet). A basis for analysis of the costs of Brantford Asphalt Slates is given below:

1—INITIAL COSTS OF MATERIALS—Brantford Asphalt Slates are sometimes higher in initial cost for the material.

2—NAILS REQUIRED—Brantford Asphalt Slates require ONLY 684 nails to lay a square. Brantford Asphalt Slab Slates require ONLY 450 nails.

3—COST OF LAYING—Brantford Asphalt Slab Slates are four on one strip—require only one operation in handling, one operation in spacing—Individual slates are 8 x 12½ inches—Cut easily, fit easily, fit on angles and bend over round surfaces. You save 30 to 50 per cent. in laying.

4—NO PAINT OR STAIN REQUIRED—The surface of Brantford Asphalt Slates is in nature's permanent colors, green and red, unfadeable, always attractive,—requiring no stain to produce artistic effects, no liquid coats to make them fire-resistant.

5—SAVING OF INSURANCE—Brantford Asphalt Slates are classed as non-combustible by fire insurance Companies—a direct saving of from 10 to 20 per cent. on premiums is effected. In certain localities fire regulations demand asbestos paper under some roof materials, but Brantford Asphalt Slates are fire-resistant and are immune from special regulations.

6—COST OF REPAIRS—From the day they are laid Brantford Asphalt Slate roofs show almost 100 per cent. of the original roof untouched. Brantford Asphalt Slates do not curl, split, crack or rot. Complete protection and permanent protection are built into Brantford Asphalt Slate Roofs.

Compare these roof costs with those of any other roofing material; it is your money you are spending and you want value for it—then buy

Brantford Asphalt Slates

Distributed under Brantford Roofing Trade Marks, through Brantford Roofing Dealers. Stock carried, information furnished, service rendered by our dealer in your district.

Brantford Roofing Co. Limited
HEAD OFFICE and FACTORY, 117
Brantford, - Canada
Branches at Toronto, Montreal, Halifax and Winnipeg.

For Sale by THE ALFRED McDONALD LUMBER CO., LTD.

The Evening Examiner

PHONES — Editorial, 1691. Business Office, 1600. Private Branch Exchange to all Departments.

The Examiner is a member of the Audit Bureau of Circulation.

The Daily Examiner, published every lawful evening. The Peterborough Examiner, Limited. Office, 419 George Street.

The Weekly Examiner, published Thursday morning.

The Subscription Price of The Daily Examiner is $6.00 per year, delivered in city; out of town subscribers, by mail, $4.80 per year; that of The Weekly Examiner is $1.50.

U. S. REPRESENTATIVES.

Special U. S. Representatives — W. H. Stockwell, 629 People's Gas Building, Chicago, Ill.

New York—Charles F. Miller, 225 Fifth Avenue.

Advertising Rates on application.

R. M. GLOVER, Managing Director.

SATURDAY, OCT. 21ST, 1922.

LLOYD GEORGE'S DOWNFALL.

To attempt to diagnose the British political situation or to make prophecies as to what the next few months will bring forth at this distance when the shrewdest observers closely in touch with the situation are themselves perplexed, would be a waste of time.

One correspondent cables that Britain for many years has not known such political confusion and uncertainty.

Lloyd George has been wrecked against the Gibraltar of the opposition of the Unionist die-hards.

Temporarily, at least, his political sun has set.

But for how long?

No one expects the little Welshman to accept the rebuff and calmly consent to exile.

Above all things, he is a fighter, and sooner or later will strike back.

In the meantime his enemies rejoice. French journalists like Stephen Lausanne wish him a long good night and hope France will never see him again.

Hostile English papers hurl their bolts at him.

But, for, ting his weaknesses and possible mistakes, it will be fancied that throughout the Empire the people will remember how Lloyd George held the helm of the ship of state during the greatest crisis in the history of Great Britain and will give thanks that when he was needed he was in the forefront of the Empire's endeavour, supplying the leadership that the peril of the situation demanded.

NOT A PLEASANT REPORT.

There should be some serious food for thought for the County Council in the presentment of the Grand Jury at the local Assizes in so far as it concerns the County House of Refuge.

The section of the report dealing with that institution does not make pleasant reading.

People like to think of those who are driven by circumstances to end their days in public institutions of this kind as at least living under comfortable conditions, well fed and housed.

The Grand Jury's report seems to show that these conditions do not apply to the House of Refuge.

It declares that the inmates were found to be suffering from the cold, especially in the women's wards.

The plumbing of the building, it asserts, should be placed in a sanitary condition.

Ventilation facilities, too, are bad, and in the interests of the health of the inmates should be remedied.

The presentment also adds that clean clothing should be furnished the male inmates.

The report is a serious enough indictment of the management of the Refuge to warrant an immediate inquiry on the part of the County Council.

Lack of heat, dirty clothing, bad plumbing and poor venilation are things that should be eliminated from such institutions, and the Grand Jury deserves the thanks of the community for throwing light upon the conditions.

Too often such juries regard their duties as mere formality and their presentments are of little value.

The present Grand Jury has recognized its responsibility to its fellow-citizens.

DESERTED WIVES.

By a joint agreement between the United States and Canada wife desertion has been made an extraditable offence in so far as the two countries are concerned.

It remains to be seen whether this action will result in a falling off in the number of such cases.

Rev. Dr. Pidgeon, head of the Ontario Social Service Council, informed the Peterborough Rotary Club the other day that wife desertion was increasing to a considerable extent in Canada. That the offence is now made extraditable should have some effect upon the situation.

The woman who is deserted by her husband is in much worse plight than the woman who loses her spouse through death, in Ontario at least.

In this Province the widow with two or more children comes under the jurisdiction of the Mothers' Allowance Commission and receives a maximum allowance of $55 a month if living in a city, or $45 if residing in a town or village or in the country, with an additional increase of $5 a month for each additional child in families of over five children.

The deserted wife with a family of children is in a quite different category.

There are no mothers' allowances for her, and the whole burden of caring for her family, educating them and giving them a fair chance in life falls upon her shoulders.

A report of the Mothers' Allowance Commission says: "The commission does not pretend to deal with cases of family desertion. This appalling problem must be met by the Government in a more fundamental way."

How it is to be met should furnish Social Service Councils and other bodies with a topic for interesting and profitable debate.

BRITISH TRADE UNIONS.

The event of the week in England has been the holding of the Trade Union Congress—the annual powwow of the strongest labor organization in the world.

This Congress has met every year since 1868, and usually its discussions are not of national importance; but this year there has been an element of sudden and surprising conservatism that has attracted general notice.

The great Labor Congress was a smaller, sadder and wiser body of delegates this year. There were only 70 delegates, as against 810 in 1921; and there are 1,290,602 fewer members.

The total number of members now claimed is only 5,127,308. Two years ago there were over 8,000,000 members. The fact is that there are not probably more than 4,000,000 members at present, and a large number of them are being supported by the Unions.

Trade Unionism in the last two years has been bankrupted and broken down to half its strength, by its policy of strikes and Sovietism.

The revenue of all British Trade Unions was about $75,000,000 last year; and $40,000,000 of this was spent in supporting strikers and unemployed members.

Trade Unionism had its chance in 1920, but it sold its British birthright for a mess of Russian pottage. It let facts go and held fast to theories; and now it is wondering how it can recover the prestige and the prosperity that it has lost.

"It was wrecked by the "Reds"—by the extremists who piled strike on strike; and now as a result, the "Reds" are being thrown out. At last, the "Whites" have plucked up courage and dared to resume their leadership.

One of the "White" leaders—Mr. Thomas, has recently been awarded $10,000 damages in a suit which he brought against a London Socialist who had slandered him.

This has helped to tone down the exuberant scurrility of the Socialists: but a still more effective influence has been the news of the Bolshevistic atrocities in Russia.

Now that the Bolshevists have renounced their own principles, they have lost their control of their fellow-theorists in England. All the glamor of Sovietism has gone.

The first act of the Labor Congress was to buy control of the Labor paper—the Daily Herald. The former editor—Lansbury, who is a "Red" was persuaded to resign; and a well-known journalist named Hamilton Fyfe has taken his place.

The Herald has now changed its tune, and in its last number the editor says that "there can be no need for violence when the mass of the workers are agreed as to what they want. They can get it by constitutional means."

The Congress renounced Lenine and all his works. It abjured its heresy of "Direct Action." Actually, it announced that "we are a lawful body seeking lawful ends by lawful and constitutional means alone." And in the newly elected Grand Council of 32, there are only two who could fairly be called "Reds."

Twice before, in its history, British Trade Unions have renounced Socialism — in 1842 and 1890. Most unions are strongly opposed to Marxism and many are even opposed to political action.

But in 1918 a handful of Socialists captured the mass meetings of the workers. They talked more and promised more. They planned for a quick coup d'etat and a Labor Government.

At one time, during the coal strike, there were 350 small Soviets in England; and hundreds of foreign-born revolutionists did their utmost to create a revolution.

Even in 1920, the Labor Party planned a general strike to help Ireland and Russia. But it all came to nothing. All the Soviets are disbanded and forgotten.

The great unwritten law of Trade Unionism is solidarity, and it is now seen that the "Reds" destroyed this solidarity and filled the whole Labor movement with suspicion and intrigue.

There will probably now be a reconstruction of the Labor Congress itself. Its membership will very likely be restricted to actual wage-workers.

At present, there are two great Labor organizations in England the Congress and the Labor Party. Both work closely together and have a joint staff of 70.

The Labor Party was born in 1900 and has elected 59 members of Parliament. In 1918, it polled 2,375,202 votes, or about 25 per cent. of the voters.

It is composed of 123 Trade Unions, 209 Trade Councils and 3 Socialist Societies.

There are only 47,000 Socialists, but being all talkers and extremists, they have in the past dominated the party. In number, they are only 2 per cent.; but in influence, they have been in control for the past 10 years.

In the centre of the Labor Party is the famous Fabian Society, which has done more than any other influence to make Socialism respectable and articulate.

The Fabian Society has only 1,770 members, but they are university graduates for the most part—artistic and literary men who are irresponsible in matters of industry and finance.

The Labor Party has an income of $300,000 from dues, and only $2,500 of this comes from the Socialists. Yet, until recently, the little handful of Socialists dominated both the Labor Party and the Congress. The tail—a very short, stubby tail, wagged the dog.

In short, while there are over 5,000 Labor leaders in Britain, not more than 150 are "Red." The others have no desire to reconstruct the universe. They want fair pay and steady work and good conditions for their workers; and they care no more for the red flag than they do for the tomb of Mahomet.

Incidentally, a bill is now on its way through Parliament, to prevent a Trade Union from being pushed into politics by a minority of its members. It provides that at least 30 per cent. of the members must be in favor of a scheme, before it is adopted.

This will put an end to the stampeding of unions into wold policies by a 3 per cent. faction of extremists. —Herbert N. Casson in Barron's.

QIVE QUICKLY AND THUS GIVE TWICE.

In deciding to pass a grant of $500 for the Northern Ontario fire sufferers the City Council has acted the part of a good neighbor, and the Examiner is sure that the action of the city fathers will be heartily approved by the majority of citizens.

The grant, however, should not be taken as discharging the full measure of Peterborough's responsibility towards those who are in such great need.

It is merely a lead intended to stimulate the generosity of the people of this city.

Much smaller communities than Peterborough have already raised greater sums than the $500 voted by the local Council.

It is hoped that the citizens of Peterborough will augment the grant by contributing as generously as possible towards the relief fund.

Imagine living in a tent with a scarcity of heavy underwear and warm bedding under the present weather conditions.

Many a family in the north has been doing it since the great fire swept over their homes.

Others are not much better off in makeshift shacks.

Money to relieve these conditions is urgently needed. An energetic and capable committee is superintending the relief work and there is every assurance that cash donations will be economically and effectively spent.

Peterborough's total would long ago have run into four figures if the urgency of the call had been appreciated.

Cash subscriptions will be gladly received, acknowledged and forwarded by the Examiner.

EDITORIAL NOTES AND COMMENT.

There is a "certain liveliness" in the British political situation.

British Columbia apples are once more selling in Peterborough at 40c a dozen. What becomes of all the choice apples grown in this Province?

WISE AND OTHERWISE

Bluff: A high steep bank; also an ultimatum.

* * * * *

Ashes; a wilted flower; a post-season sport page.

* * * * *

The minor problems of the world don't include Asia Minor.

* * * * *

At any rate, the Allies are no longer "drunk with a sense of power."

* * * * *

How easy it is to get the drop on a burglar in a pistol advertisment.

* * * * *

In a republic, the drys derive their just powers from the consent of the dried.

* * * * *

Another good way to study the American language is to let your

wife find a strange hairpin in your coat pocket.

* * * * *

A man's definition of a living wage depends on whether he is getting or giving it.

* * * * *

Fable: Once thre was a girl who won in a beauty contest and was genuinely surprised.

* * * * *

The chief fault of any system of Government is too much government and not enough system.

* * * * *

Some dictionaries contain absurb mistakes. Ours defines peace as "a state of tranquility."

* * * * *

Style-makers can dictate the length of skirts now, but in a few years the boll weevil may do it.

* * * * *

One reason why Europe can't solve her problems is because she is too busy making new ones.

* * * * *

In a small town, Sunday is the day when everybody goes to church

and the restaurants change the table cloths.

* * * * *

Speaking of coal dealers don't you regret having wasted all that language on umpires this summer?

* * * * *

The ordinary bumper is used to knock down pedestrians, but a bumper crop is used to knock down prices.

* * * * *

The office cynic says our enemies are thos who frisk you and your friends those who haven't yet had a chance.

* * * * *

Correct this sentence: "This is pre-war stuff" said the host, "so you needn's be afraid to drink all you want."

* * *

A patient and godly man is one who doesn't grin when the care that whizzes past him stops with a blow-out two miles further on.

CAMPBELLFORD NEWS

Radio News.

Friday was a big night at the Radio Club. (W.I.W.) Crossley Radio Mfg. Co., Cincinnati, Ohio, was heard from, also (W.H.A.S.) Louisville, entucky, with some general concert music; everything was very distinct and clear.

On Thursday a voice or "transmission" came from W.G.Y., Schnectady. "This is for our friends in Peterborough," followed by some wonderful music.

Personal Mention.

Mrs. Rendle returned home on Tuesday, after visiting at the home of her daughter, Mrs. Lawson, in Toronto.

Mr. and Mrs. Wilfred Peckett are holidaying in Toronto this week.

Miss Helen Shannon, teacher at Downeyville, spent the week-end at the home of her mother, Mrs. James Shannon, Centre Street.

Mrs. C. W. Turner and Miss Cherrie motored to-day to visit the former's sister at Picton. They were accompanied by Mr. and Mrs. G. F. Phillips, who will spend the week-end with Rev. and Mrs. J. J. Mellor, Picton.

Friends of Mr. Alex. Barron, Wallace Street, will regret to learn of his serious illness.

Cheese Board.

STIRLING, Ont., Oct. 19.--At the regular meeting of the cheese board held here on Thursday afternoon, were 830 boxes offered and all sold at 18¼c. Buyers were Messrs. Cook Ivey, Thompson and Morton.

Headaches

Are Usually Due to Constipation

When you are constipated, not enough of Nature's lubricating liquid is produced in the bowel to keep the food waste soft and moving. Doctors prescribe Nujol because it acts like this natural lubricant, and thus replaces it.

Nujol is a lubricant—not a medicine or laxative,—so cannot gripe. Try it today.

Nujol

A LUBRICANT—NOT A LAXATIVE

Serving You and Canada

While Life Insurance stands watch over your home to cover the mortgage; to provide a fund to care for your wife and educate your children if you should die, or to support yourself in your own old age if you live----it is aiding Canada's industrial and commercial prosperity.

The trust funds formed by the payment of your premiums are invested in Government and municipal securities to build schools, roads, drains and bridges; to provide hospitals and welfare institutions; to establish justice, law and order----as well as being invested in mortgages, agriculture, transportation, industrial and other enterprises that go to develop Canada and make it a better place in which to live.

"Life Insurance serves as it waits."

Buy life insurance for the service it will render you individually, and the national service will follow. Seek the services of the life insurance representative, and he will advise how your life's program can be carried out even in the event of your premature death.

NEVER HAS ANY POLICYHOLDER LOST A DOLLAR THROUGH THE FAILURE OF A CANADIAN LIFE INSURANCE COMPANY.

LIFE INSURANCE SERVICE.

THE MYSTERY MIND

Arthur B. Reeve and John W. Grey

(Continued from yesterday)

All at once he realized that he still possessed the power to outwit his enemies. He remembered his demonstrations before the assembled physicians in the Philadelphia hospital. While he had never hypnotized himself, he had no fear but that he could influence his own nervous system enough to counteract the shock of this torture. There remained the effort to strengthen the skin and flesh upon his forehead by an exercise of will. Such a thing had never been done, but conceivably it was as possible as controlling the blood supply and nerve force in an unfamiliar subject.

The sun struck low, then set, and the damp of night rose from the lake and enveloped him as he fought to neutralize the effects of the tantalizingly slow drops of water. Toward dawn he felt himself weakening, yet he persevered. They never had beaten him. They never would.

Just for one brief moment his self-control deserted him. He became delirious, calling, framing audibly the name of the girl he loved.

"Violet Violet"

Then his mind cleared and an amazing phenomenon followed. He heard her answer, clear, unmistakable, not to be confused with the figment of his delirium.

"Yes, Robert I'm coming"

His keen ears caught the fall of her bare feet on the sand, the gentle splash as she hurried through the shallow water toward the delta. She had seen him by now. She would rescue him. They would be together again after the terrible weeks of their separation. But suddenly the sounds of her coming ceased. There was an instant of vibrant silence. Following was her voice again, this time raised in terror.

"Robert Robert I'm sinking I'm in quicksands"

XXXIX

A FIRE IN THE NIGHT

With full realization of the peril to Violet, Dupont strained and struggled until the bonds at his wrists wore through his skin and into the flesh, until the band over his face seemed to swell and hold him even more firmly to the ground.

Another drop of water upon his forehead caused him to quiver and vibrate with pain. Now that he knew the girl—within hearing, but out of sight, within reach, but beyond help—was sinking into the treacherous quicksands, his concern for himself was forgotten. The iron grip upon his own nerves was relaxed. The strength and power of his mind was no longer bent toward resistance to the torture. He lay helpless, frightened. His fear was not for himself, but now that he was afraid he suffered as the savage designers of the ordeal desired their victims to suffer. A second drop of water sent a thrill of agony through every nerve fibre in his body. The tips of his fingers, even the ends of his toes, burned as though touched with liquid fire.

"Robert Robert" Her cry now had mounted to a scream.

In this moment the voice of a third person, in reassuring tones, told of their rescue.

"All right" It was Randolph, calm as always. "I'm coming"

He caught the hand of the girl then he cut the hypnotist loose.

Dupont found himself tremendously weakened by his night spent lashed to the sand. Violet's strength had long been a thing of the past. But both were so determined to pursue their enemies, to recover the portrait, to punish Evil Eye and his associated, that the counsel and advice of Randolph to hurry toward the coast was utterly disregarded.

They learned that their predicament was worse than they anticipated. The adventurer explained, with a rather rueful expression, that he had smashed the airplane hopelessly the night before. The ground of the clearing was unusually rough, its greatest length just barely sufficient for a rise, while the wind at the time of his ascent attempt to was blowing across instead of down the narrow space, and so of no use to him. But he had salvaged the few supplies. They had food for perhaps three days. There were two revolvers, with plenty of ammunition.

(To be Continued.)

WONDERS NEVER CEASE.

The wonderful success of the Family Herald and Weekly Star of Montreal has been more marked year by year continuously for half a century. There are households literally by tens of thousands all over Canada where for thirty, forty, and fifty years the Family Herald has not only been a welcome weekly guest, but one indispensable to the home life. The success of the Family Herald of Montreal has been so conspicuous and so overwhelming that publishers everywhere refer to it as a phenomenal journal. The price of subscription to it looks ridiculously small when the wonderful contents of the paper are considered. Those who do not know it can, we understand, have a sample copy free by writing to its publishers, Montreal.

Ye Olde Time
Established 1850 Over 70 Years

THE PIANO
EVERYONE CAN PLAY

The Heintzman & Co. Player-Piano.

Here is a piano that is always ready, even if "the Musician of the family" is away.

Dad and Ma, and all other members of the family can play it, though they may not know a note of music.

Every detail has been carefully studied—the only Player-Piano with metallic Action—an action as responsive as a fine watch, and as durable as a steel girder.

This different Player-Piano is on exhibition at any of our stores or distributing agencies, the Dominion over. Ask to see it.

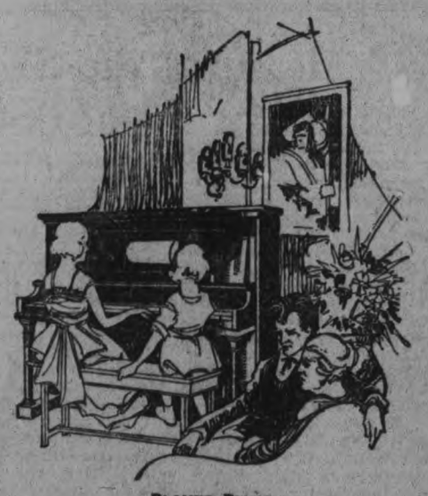

PLAYER-PIANO

Heintzman Co.
Royal Bank Building
Corner George and Hunter Sts.

Name this Journal and Drop Post Card for Booklet.

THE NAME IS YOUR GUARANTEE

AUTO LANDED IN A DITCH

Mishap to Motor Car Near Hastings — Relief For Fire Sufferers--Hastings News.

HASTINGS, Oct. 21. — What might have been a serious accident happened on the Gravel Road to Warkworth when Geo. Carr of Brickley on his way to Hastings had the steering gear of his car give way, causing it to land in the ditch.

Navy League Meeting.

A Public Mass Meeting on behalf of the Navy League will be held in the Town Hall on Sunday evening at 8.30 o'clock.

Haileybury Relief Fund.

The Hastings Chapter of the I.O. D.E. are having a quilting on Tuesday next, October 24th at their rooms for the Haileybury sufferers.

Shareholders Meeting.

A meeting of the shareholders of the National Cooperage Co. will be held in the Council Chamber on Friday evening. October 20th at 8 o'clock, when the reports of Messrs Jas. B. Moore and R. C. Doxsee who attended the shareholders meeting in Toronto and also visited the plant at Windsor.

News Paragrahps.

Keith Kennedy while delivering his Majesty mail on one of the rural routes one day this week came in sight of a large cat of the wild species.

The Geneva docked through here today for points east.

Dr. J. A. Macdonald returned home Thursday from Toronto.

Miss Agnes Hermiston has returned home from an extended visit with Mr. and Mrs. Alex Greenley in Toronto.

Mrs. Chas. Dodd and children are spending a few days in Lindsay the guests of Mr. and Mrs. Geo. Lawson.

Robert Simpson Jr. spent Monday evening at the social at Bethel.

Mr. and Mrs. Frank Brisbin of Fenella spent Sunday the guests of Mr. and Mrs. C. Dagnall.

Miss Jessie Johnson of Toronto is the guest of Mr. and Mrs. John Dainard.

Send a DOMINION EXPRESS MONEY ORDER
IN PAYMENT OF OUT-OF-TOWN ACCOUNTS
If Lost or Stolen, your money promptly refunded
FOR SALE AT C.P.R. STATIONS AND DOMINION EXPRESS OFFICES

SHEEP WORRIED BY STRANGE DOGS.

East Emily Farmer Suffers Considerable Loss—News of Interest.

EMILY, Oct. 21.—The fowl supper held in the basement of Bethel Church on Wednesday night by the Ladies' Aid was largely attended by people from a distance, as well as by those living in this district. The programme given in the church was as follows: Chairman's address, by Rev. Stillman; address by the Rev. James of Omemee; contributions from Peterborough talent, including banjo selection by Mr. Clarke, solo by Mr. Smith and reading by Miss Morrison.

The proceeds amounted to $115.

News Paragraphs.

Mrs. Barrie of Peterborough is visiting her brother, Mr. Albert Ruth.

Many from Peterborough attended the fowl supper at Bethel Church on Wednesday night.

Eugene Switzer and sister, Miss Ida, were visitors to Lindsay on Thursday.

Mrs. M. Ruth was a visitor to Lindsay on Thursday.

Mr. and Mrs. Vincent Franks made a business trip to Peterborough this week.

Mrs. Dundas is visiting East Emily friends.

Sheep Killed.

Mr. Gabriel Switzer had a number of his sheep worried and killed by strange dogs on Monday night last.

$ Reduced to 785

TOURING Now $785 ROADSTER Now $785 SEDAN Now $1295 COUPE Now $1095
All Prices F.O.B. Toronto—Government Taxes extra.

Had You realized that you could get an Overland fully equipped, at this low price?

Overland
Triplex Springs Make Smooth Riding

CHAS. R. BANKS, 212 Charlotte St.

CAMPBELLFORD AND DISTRICT

Northern Ontario Fire Fund Growing—The Coal Supply--Waterfront News

CAMPBELLFORD, Oct. 21. — The fund for Northern Ontario fire sufferers keeps steadily growing and will easily go over the $1,000 mark.

Friends of Mr. Thomas McManus who was seriously injured in an accident at Toronto, will be glad to hear that he is progressing favorably and has been removed from the Western hospital to his home at the Royal Cecil Apartments, Jarvis street.

Lawn Tennis.

A friendly game of lawn tennis was played by the local teams on Friday afternoon which will likely wind up the season.

Citizens are receiving their allotments of coal, three of the dealers here filling orders which have been on file for some time.

Fred Keller has purchased a new touring car.

A Small Fire.

Fire from unknown cause did about $15.00 damage to the dwelling of James Cock, Booth street, on Wednesday. Adjuster Archer settled the claim within an hour.

Waterfront News.

The steamer Geneva locked through on Friday morning with the Mary I. Robertson of Trenton, a dredge and two scows in tow. She is billed for Gamebridge on Lake Simcoe, where a contract for dredging is under way.

High School Notes.

An order has been given to A. E. Edwards of Toronto for one hundred heavy gold plated High school pins. These pins will be distributed to the scholars from whom orders have been received.

Owing to the number of events, together with the lacrosse match, on field day, it was impossible to carry out the entire programme, the remaining events being run off on Friday morning, and a complete list of the winners will be given at an early date.

Ye Olde Firme Heintzman & Co. Limited, are offering some wonderful values in Player Pianos and Victrolas, at their Show Rooms, Louck's Block, Front Street. For information, see H. Coxwell.

WORDS OF PRAISE FOR BABY'S OWN TABLETS

No medicine receives such great praise from thankful mothers as do Baby's Own Tablets. Once a mother has used them for her little ones she will use nothing else. The Tablets are a mild but thorough laxative. They regulate the bowels and stomach; drive out constipation and indigestion; relieve colds and simple fevers; promote healthful sleep and making teething easy. Concerning them Mrs. Omer LeBleu, Maddington Falls, Que., writes:—"I am well satisfied with Baby's Own Tablets and will always use them for my little one." The Tablets are sold by medicine dealers or by mail at 25 cents a box from The Dr. Williams Medicine Co., Brockville, Ont.

MARRIAGE A LA MODE

In India a girl is usually betrothed at the age of eight. If, during the nex three years, her father has failed to provide her with a husband she may choose one for herself.

Men in India may marry women of the caste below them, but unde no circumstances may they wed their superiors in social rank.

N. MONAGHAN COUNCIL MET

J. W. Fitzgerald, Township Engineer, Resigns.

The regular monthly meeting of the Council of the township of North Monaghan took place at the Court House. The following accounts were passed and ordered paid: W. J. Byers, groceries, (charity) $71.14 and $5.83; Thos. A. Rehill, cement for McGill street sidewalk, $5.60, and for cement for sidewalk, maintenance account, $3.10; Peterborough Hardware Company, supplies, $17.20; D. F. Drummond, scraper repairs, $32.50.

J. W. Fitzgerald, Township Engineer, made his report with regard to the Romaine street culvert on Monaghan road, in connection with the proposed drainage scheme. Mr. Fitzgerald tendered his resignation as Township Engineer, which was accepted by the Council.

The meeting then adjourned.

Special Meeting.

A special meeting of the Council was held on Oct. 17th, all the members being present. Reeve Rye explained that the special meeting was called for the purpose of appointing a Tax Collector for 1922 taxes. The names of three different men, including last year's Tax Collector, were considered for the position, and after considerable discussion, it was moved and carried that John Whitfield be appointed at a salary of $200 per annum.

Reeve Rye reported that he had inspected the drain at the end of Concession 10, and that the work had been done along the drain in the said concession line, and that Mr. McIntosh, Reeve of the township last year, had O.K.'d the bill.

Deputy-Reeve Lillico reported that he had made an inspection of the wood and the swamp where the wood was taken out last winter, at Mr. Johnson's, in Cavan Township. He reported that there was 100 cords of wood at Mr. Johnson's, the property of the township, at the present time.

The following accounts were passed asd ordered paid: W. H. Bradburn, war tax stamps, $2; Kingan Hardware Co., nails, 90c; Lewis Whitfield, for clearing ditch at the end of Concession 10, $30; George Bathgate, blacksmith, repairs, $1.75; S. L. Purdy, plank for Romaine street sidewalk, $25.71.

Twenty- eight hundred feet is the practical limit for suspension bridge spans as estimated by engineers.

CRIPPLED WITH RHEUMATISM

Then She Took "FRUIT-A-TIVES" And Has Been Well Ever Since

MADAM SLOAT

PERTH JUNCTION, N.B., Jan. 22nd, 1920

"For many years, I was a great sufferer from *Indigestion, Constipation and Rheumatism*. My Stomach was weak and gave me constant distress, while Rheumatism in my joints made me almost a cripple. was treated by two different doctors but their medicine did me no good.

Then I tried "Fruit-a-tives" and at once that fruit medicine helped me. Soon the Constipation and Indigestion were relieved and the Rheumatism began to go away, and in a few months entirely disappeared. *For twelve years now, my health has been first class*, and I attribute it to the use of "Fruit-a-tives" which I take regularly".

Mrs. CLARA SLOAT.

50c a box, 6 for $2.50, trial size 25c. At dealers or sent postpaid by Fruit-a-tives Limited, Ottawa.

ON A HIKE PROM COAST TO COAST

One is Rushed to Hospital Suffering From Appendicitis — Hastings Personals.

HASTINGS, Oct. 21. — Messrs. Griffith, Saunders and Mrs. Saunders have started on a hike from coast to coast, Griffith reaching Hastings Wednesday night, leaving his pals at Tweed, where Mr. Carruthers pronounced him suffering intense pain from an acute attack of peritonitis and appendicitis. He had travelled 26 miles while suffering intense pain, and was immediately rushed to the General Hospital, Kingston, where Dr. Bogard operated on him Saturday.

Saunders, who served four years in the Great War, was severely wounded and suffered concussion of the brain at the second battle of Ypres, and also served two years in the coal mines in Germany as a prisoner of war.

They left Charletown, P.E.I., on May 28, and have coverd 1,526 miles so far.

While on the trek they are looking after and making arrangements for the disabled soldiers.

Griffith expects to reach Peterborough Saturday, and will then be joined by Mr. and Mrs. Saunders.

Personal News.

Mrs. W. Stewart and daughter, Florence, spent Friday in Campbellford.

Jack Currie, of Toronto, spent Friday in town.

Mrs. A. B. Spellman is spending a few days with friends in Peterborough.

J. J. Collins spent Friday at Bensford.

Mrs. Alcotte is moving her household effects into the house lately occupied by E. J. Petticrew.

Miss Julin Coughlan, of Peterborough, visited friends in town on Friday.

RELIEF FUND IS $333,664

Large Subscriptions Sent Northern Ontario Fire Relief Committee Yesterdav.

TORONTO, Oct. 21.—(Canadian Press).—Subscriptions to the relief fund of the Northern Ontario Fire Relief Committee now total $333,664.65. The following large subscriptions were received yesterday: Municipal Council of city of Windsor $2,500; Whitby Fire Company (tag day), $1,000; St. Catharines Standard Relief Fund, $1,000, and Christian Scientists in Toronto, $700. A special town planning committee of the Legislature will leave Toronto on Sunday for Haileybury, where they will consider legislative steps to be taken to aid in the rehabitation of that stricken town.

CHILD SMOTHERED BY ITS MILK BOTTLE.

WINDSOR, October 21 (Canadian Press). — Smothered by a milk bottle in its crib, Nelson, the five-months-old baby boy of Mr. and Mrs. Elmer Keen, of Riverside, was found dead on Thursday by its mother.

Dr. Blackley gave it as his opinion that the child had been smothered because it was unable to remove the milk bottle from its mouth.

IN NORWOOD AND DISTRICT

Many Happenings of Interest in the Village During the Week—Personal Mention.

NORWOOD, Oct. 21.—The death occurred at the home of his daughter, Mrs. J. Brown on Thursday morning, October 19, of Mr. Robert McConnell. Deceased was 76 years of age and had been a resident of Norwood and vicinity for practically all his life. He leaves to mourn his loss seven children, four boys and three girls, namely: Fred, of Norwood; James of Western Canada; William and George of Detroit; Mrs. Maxwell Brown, Mrs. Samuel Buck and Mrs. John Brown of Norwood.

Home From West.

Mr. Alfred Bongard has returned home after spending the last couple of months in the west.

Rev. Gordon Gardner and Mrs. Gardner of Melleville have returned home after a visit with the former's parents, Mr. and Mrs. Robert Gardner.

Left For Vancouver.

Mrs. Chas. Stephenson and Miss S. Stephenson who have been visiting frinds in Norwood and other places for the past three months, left on Wednesday afternoon for their home in Vancouver, B.C.

Mr. and Mrs. J. G. Keefer were in Brampton the first of the week attending the funeral of the latters' uncles Mr. O. Pickering.

Miss Dinel of Ottawa is the guest of her sister, Mrs. Goden.

Mr. and Mrs. R. J. Stuart motored down from Toronto on Tuesday to attend the funeral of the late W. R. Howson which took place on Wednesday afternoon.

Mr. J. A. Sexsmith ex-M.P. and Mrs. Sexsmith were in the village the first of the week.

Mr. and Mrs. Wm. Wellman of Keene were recent guests of friends in the village.

A New Position

Mr. Andy Sloan left on Thursday for St. Thomas where he has secured a position.

Mrs. Speirn who has been visiting at the home of her brother, Mr. H. A. McColl, returned to her home in Detroit the first of the week.

Mr. and Mrs. Andrew Knox, Miss Mary Knox and Master John were recent guests of friends at Picton.

Messrs. Charlie and Bazil Tucker motored to Peterboro on Monday.

Mr. Robt. Barr and niece, Miss R. Kingsley who have been visiting friends and relatives in Norwood and district for the past two months left on Wednesday morning for their home in Nebraska.

Miss L. Sutton of Madoc spent a couple of days during the week with her brother, Dr. N. F. Sutton.

Mr. B. P. Ackerman was in the village on Wednesday.

Mr. Errol Buck was in Toronto for a couple of days during the week.

Will Remain East.

Mr. Spragg, who came east for the re-union has decided to locate in Norwood and has rented the apartments over Mr. A. Kempts store. His daughter, Mrs. Copen of Redlands, Alta. will remain with him.

Rev. T. Rich purposes attending the Baptist Convention of Ontario and Quebec, which will be held at Walmer Road Baptist Church, Toronto commencing October 20th and continuing until the 26th.

Wedding Bells.

The marriage took place on Wednesday, October 18, at the home of the brides' mother, Mrs. Wm. Metcalfe of Clara Metcalfe to Mr. Samuel Finnie of Toronto. The ceremony was performed by the Rev. T. M. Wesley of St. Andrews Presbyterian church, Norwood. The young couple left on the 3.10 train for points west. After a short honeymoon they will take up their residence in Toronto.

DYE STOCKINGS OR SWEATER IN DIAMOND DYES

"Diamond Dyes" add years of wear to worn, faded skirts, waists, coats, stockings, sweaters, coverings, hangings, draperies, everything. Every package contains directions so simple any woman can put new, rich, fadeless colors into her worn garments or draperies even if she has never dyed before. Just buy Diamond Dyes—no other kind—then your material will come out right, because Diamond Dyes are guaranteed not to streak, spot, fade, or run. Tell your druggist whether the material you wish to dye is wool or silk, or whether it is linen, cotton or mixed goods.

There were 323,143 pupils registered in the elementary schools of Brookiyn when the fall term opened this year.

For Children Comfort Is Happiness

If a child's underclothing irritates him don't be surprised if he is cross.

Mothers are asked to be critical of Mercury Undergarments for Children. Every care that a thoughtful mother would exercise in choosing materials, in shaping the garments, in stitching and felling seams, is shown in Mercury Underwear.

Dealers everywhere can supply you.

214

Mercury Underwear
Mercury Mills Limited—Hamilton—Canada
MAKERS OF HOSIERY AND UNDERWEAR FOR MEN, WOMEN AND CHILDREN

Agent: JOHN W. TURPIN COMPANY
Room 109, McKinnon Bldg., Toronto, Ont.

PROPERTY DAMAGE BY HIGH WINDS CAVAN DISTRICT

Threshing Also Delayed—Chimney Fire Quickly Extinguished -- Cavan News.

CAVAN, Oct. 21.—Tuesday's high wind caused considerable damage to property and lost time. Three threshing gangs in this vicinity had to lay off work, the wind being so high they considered it not safe to thresh.

Chimney Fire.

George Foster on returning home from Mr. Peat's sale discovered that his chimney was on fire and that the roof had ignited. He was able to smother the blaze and save the house.

News Paragraphs.

Mr. Peat's sale on the Kennedy place was a success, considering the day.

The Community Hall in Cavan Village is ready for the cement bricks. These bricks are all made, so that it will not take long to complete the building.

Albert Tinney has purchased the frame house on the Bradburn property, now owned by John Hunter. He has moved the building across the road to between his own house and the Methodist Church. Mr. Hunter will at once start to build a new house for his own occupancy.

Mr. Papineau and two sons were in the village on Tuesday. He has purchased the store now occupied by M McDowell and formerly owned by Oscar McGill.

Louis Pudsy attended the Mount Pleasant fowl dinner on Monday evening.

Mr. and Mrs. Albert Tinney were guests of Mrs. Jas. Paul on Sunday.

The Cavan Institute will meet at the home of Mrs. Will. Nill on Thursday afternoon.

FARMERS NEED AID.

WINNIPEG, Oct. 21.—(Canadian Press). — Manitoba farmers with financial worries have been taking full advantage of the advisory service inaugurated by the Provincial Government, with Hon. D. L. McLeod, Provincial Secretary, in charge. Many applications have been received by Mr. McLeod, although the service has only been in operation one week. In many cases, he said, advice seemed to be all that was needed, but in others he was undertaking to negotiate with the creditors of the farm to endeavor to relieve some of the pressure being exerted upon him to liquidate his debts at once.

Any Headache
—Sick
—Nervous
—Dyspeptic
—Monthly
Relieved by Zutoo

BANNER FURNACES

PIPELESS

All the Heat—All the Time—Where You Want It

The Banner Pipeless will heat almost any home satisfactorily—puts all the heat above the first floor—saves fuel—does not heat the cellar.

Every Banner Furnace is exceptionally heavily constructed. Every part in contact with the fire is made of cast iron. Individual guaranteed shaker grate bars.

Write for our booklets, "Winter Comfort in Your Home," "How to Choose a Furnace" and "Booklet of Testimonials." Send us a plan of your house, and we will tell you the cost of a Banner Installation.

PIPE

The Galt Stove & Furnace Co., Limited. - Galt, Ontario
AGENT IN PETERBOROUGH—GEO. HUTCHINSON

MORE HEAT FROM LESS COAL

New and Interesting Facts from Science and Life

DISSECTING the KISS

The "Kiss Meter" Is So Sensitive an Instrument That It Will Measure the Minimum Impulse Required to Produce a Sensation. Individuals on Either Side of the Instrument Record a Dual Impulse.

WHAT is a kiss? Why is it given sometimes on the lips, the cheeks or on the hands? If you were to ask a lover what a kiss is you would probably be informed that it is a most pleasant form of greeting that "sends forth ethereal and hypnotic waves, traveling with great velocity, electrifying and rejuvenating every cell structure of the body so that next to love itself it becomes the most potent agency for courage, optimism, hope, health and longevity."

For some time scientists have been making their own investigations regarding the kiss. The latest instance is that of Dr. Simon Louis Katzoff, A. M., M. D., physician and psychologist, who in a lecture before the Philosophical Society of Bridgeport, Ct., exploded a few thumping gas bombs which carried dismay into the ranks of those who do not believe in kissing.

Of course, there is an infinite variety of kisses, but in the near future you may see scales graduated in dollars and cents, so that at fairs, where kisses are being sold, the purchaser of these delectable vintages of youth will pay for what he gets.

Lovers have always felt that nothing which is so good as kissing could possibly be injurious, since nature always adjusts her instincts to health. This is borne out, too, by Dr. Katzoff, who says that "some bacteriologists would have us carry around a jugful of carbolic acid or other germicide to wash our lips before kissing. They forget that heat is the greatest antiseptic known, and that the heat generated by a kiss destroys the supposed germ."

HOW Science's "KISS METER" Measures the SENSATIONS of OSCULATION

Below—Actual Record of a Kiss as Indicated by the "Kiss Meter." The Blood Pressure Readings Are Also Given. The Upper Records on Either Side Are Recordings of the Normal Pulse Beats.

Lovers, therefore, can be assured upon the very highest authority that when the meeting of lips is accompanied by sufficient warmth the microbes are all killed.

Long looked upon as cold and heartless, science is, nevertheless, not without sentiment. Dr. Katzoff declares that "we are suffering from lovelessitis. The lack of love paves the way for carelessness, grouchiness and sickness. A great deal of hatred, envy, poverty, war, disease and the like are also due to lack of love."

Throughout the ages the kiss has stood as a sign of love and affection, yet today there are countries where a kiss is entirely unknown, where the union of two lips with its simultaneous myriads of sentiments and sensations of love, desire, fear, respect and abandonment is not in vogue.

Physiologically the kiss is the first manifestation of love. A handshake is full of reserve, or for that matter full of hope. The kiss is another and perhaps more exquisite manifestation of the sense of touch similar to the handshake, and analyzing it further, scientists know that from the sense of touch most of the other senses are derived. Ordinarily, the kiss is disagreeable when the lips are cold.

It has been found that the minimum pressure needed to excite a sensation equivalent to that upon the lips, differs considerably when impressed upon the various parts of the body. Thus a kiss impressed with the force of two milligrams on either the forehead, temple, nose or cheeks, three milligrams on the palm of the hand, five milligrams on the eyelids, and fifteen milligrams on the palm of the index finger, is equivalent to a kiss upon the lips. This latter would have to be impressed with a pressure of five milligrams, in order to incite any sensation.

An instrument used for determining the pressures exerted by the lips is described in Science and Invention by Joseph H. Kraus. This "kiss meter," as it has been called, consists of a small tambour about 1½ inches in diameter and only ¼-inch thick. This is covered on both sides with a rubber diaphragm. It is filled with water, which connects by means of a flexible rubber tube to a U tube also so filled. In the further end of the U tube is a float communicating in turn with the lever of a scale, which is graduated in milligrams. Before the record is taken, the lips of the two individuals are permitted to come barely in contact with the opposite thin walls of the tambours. The scale is then set at zero after which any record may be made, as desired. Various styles of tambours are used where different results are to be obtained.

"Today, when one judges a person's degree of culture by his or her kissing," says Mr. Kraus, "and osculation has become the mirror of society—after its ultimate analysis, it remains plain, barbarous and brutal. At fairs and other social gatherings, kisses are often sold—sometimes for ten cents and sometimes to the highest bidder.

"Yet what is the value of such a kiss? Perhaps very shortly, these kisses will be weighed and measured, and prices equivalent to their actual worth will be offered for them, because such a kiss has had all sentiment removed therefrom, and becomes purely a business proposition; as such, it should be weighed and measured.

"An ordinary manometer makes an exceptionally good kiss meter, because during stages of real excitation, where the impulse is actually felt, not only does the heart beat quicken, but the blood pressure also increases. The blood pressure in women is much more uniform than in men and ranges from 85 to 155 millimeters, whereas among men it ranges from 90 to 175 millimeters of a mercury column. Fifty per cent. of the readings in 10,000 cases among women fell between 105 and 119 millimeters, whereas 50 per cent. of the men's readings fell between 115 and 137 millimeters."

Mr. Kraus has observed in tests the effect of a kiss on the sphygmomanometer. This instrument primarily was designed for reading blood pressures. It consists of a compression bag which encircles the arm, a small air pump and a scale graduated to register in millimeters. Air is pumped into the compression bag placed around the arm, until the pulse beat is obliterated. In placing the sphygmograph upon the same wrist it is possible to determine this point of obliteration, at the same time securing a record thereof.

The sphygmograph is a small clockwork device, in which a tiny knob presses upon the artery. This knob rising and falling with every beat, amplifies the record through a system of levers, and actuates a needle which visibly records the beat on a blackened paper tape. This tape, previous to the operation, is covered with soot.

Mr. Kraus says that some very interesting results were obtained. Thus the instruments strapped to a man, gave a normal blood pressure of 130 millimeters. One long inspiring kiss and the pulse quickened perceptibly, as was shown in the record. The blood pressure rose to 160, before evidence of the pulse beat at the wrist was obliterated. This is determined, of course, by pumping air into the compression sleeve of the sphygmomanometer and taking the reading on the dial or mercuric column. There was no doubt that the kiss was real, the meters indicating that this was so.

"The same instrument was attached to one of the fairer sex," says Mr. Kraus, "but it did not verify Kipling's line to the effect that 'the female of the species is more deadly than the male.' Here the sphygmomanometer indicated a normal blood pressure of 100 millimeters. The kiss was not a half of one per cent. kind, as the blood pressure rose to 122, and the pulse beat likewise quickened."

How It FEELS to Be 100 YEARS OLD

DR. ARTHUR MacDONALD, writing in the Medical Times, gives the following description of man's physical condition and outlook on life when he has reached the century mark:

So long as functions work easily the centenarian desires to live, but when weariness and lassitude come and communication with others is ceasing, he may be content to quit life; and when the body is full of pain and distress which rarely happens, he may be even anxious to die. Though capacity for work may be passing away, the centenarian may reflect with contentment upon the past with sereneness and with leniency toward the faults of others.

In the great majority of centenarians, there is no evidence of rheumatic or gouty affection in the joints of the fingers, a condition often regarded as a sign of coming old age.

Centenarians have very few teeth as a rule. The majority have good sight; many use glasses. The average pulse is 70 and average respiration is 22. Average duration of sleep is nine hours, which tends to delay the downward course of the body. Troubles of the centenarians consist mainly in weakness. Mental or bodily effort of any kind soon causes fatigue, sometimes resulting in tremor of the limbs; in case of the upper limbs there is difficulty in making a straight line, which causes the smallness of handwriting in some old people. Brain weakness results in bad memory, slow apprehension, and little power of concentration, so that there is disposition to wander from one subject to another. The brain in some, however, holds out better than the other organs. The failing of strength is generally about equal in all organs. Bronchitic and pneumonic troubles appear no more frequent than in those less advanced in years. The heart is regular in action, pulse small and no evidence of arterial degeneration; they seem to outlive prostatic and other urinary troubles.

In the United States in 1910, the ratio of the sexes under one year was 1000 females to 1026 males. There were living 3555 centenarians, of whom only 1380 were men and 2175 women; it must be noted also that in the whole population there were 2,692,288 more males than females. The experience of insurance companies show highly vitality also for women. It would seem that women are much freer from the many bad habits of men, especially in the use of alcohol and tobacco. It appears to be shown that tobacco affects the heart and vascular system and shortens life. The fact that a few drunkards and habitual smokers live to an advanced age are the exceptions which prove the rule.

The HOOKWORM as a HELP to Health

OF the estimated seventeen hundred million people inhabiting the globe, something more than nine hundred million live in countries where hookworm infection is a serious menace to health and working efficiency. With increasing pressure for the development of tropical and subtropical lands the control of this disease—as of malaria and sleeping sickness—becomes a matter of serious international concern. Hookworm disease, according to a bulletin issued by the information service of the Rockefeller Foundation, has been selected by the board for special consideration, however, not primarily because of its relative importance as a disabling disease, great as that is, but rather because it lends itself readily to purposes of demonstration in disease control. It serves at once as an end in itself and as a convenient means to a larger end. The work, while bringing immediate relief to hundreds of thousands of suffering people, is at the same time serving the more useful purpose of creating a popular sentiment in support of permanent agencies for the promotion of the public health.

During the year the board contributed toward demonstrations in hookworm control in thirty-three states and countries throughout the infected zone; completed infection and sanitary surveys in the state of Alagoas, Brazil, in Paraguay, in Papua, in New Guinea, in the British Solomon Islands, in Tasmania, and in Victoria; began surveys which are still in progress in the state of Florida, in Espirito Santo, Brazil, in New South Wales, in Western Australia, and in Northern Territory, Australia. Arrangements were entered into with Government for a series of demonstrations in Mauritius and Honduras. Re-infection surveys to determine results of previous work and to serve as a stimulus to further effort were carried out on a country-wide scale in forty-three counties in the Southern United States and in a number of smaller areas in Trinidad, Jamaica and Brazil.

The character of the work and the policy underlying its administration are well illustrated in the first field demonstration.

The first systematic effort to control hookworm disease in the United States was undertaken in 1910 in Richmond county, Virginia. It was under the direction of the Virginia State Board of Health with the Rockefeller Sanitary Commission supplying the funds. An infection survey made in April of that year showed an average infection of 82.6 per cent. among the school children. In one large section of the country the infection was found to involve practically the entire population and to be extremely severe. There followed an intensive effort to examine all the people; to treat those who were found infected; and by house-to-house visits to give them a definite understanding of the importance and the means of preventing soil pollution. Sanitary leagues were organized in local communities. Latrines were installed at all the schools and by persistent effort were gradually brought into use at nearly all the homes.

A second survey made in the summer of the following year showed that the infection among the school children had dropped from 82.6 to 35.2 per cent.

When Engagement RINGS Were as LARGE as TURNIPS

ROMANCE was the last thing to be associated with the first engagement rings, among which were formidable and cumbersome affairs of iron. According to an ancient chronicle the engagement ring was originated as a "safety first" institution to hold fickle and forgetful man to his bargain from the time he made his first avowal of love until the wedding ceremony took place. An ancient document says this:

"There are many men who, forgetful of their plighted faith, defer the fulfilment of their nuptial contracts. Therefore there shall be a solemn declaration before witnesses and a betrothal ring given and accepted."

The wedding ring was adopted among Anglo-Saxons about 860 A. D. During the generations since then it has been alternately highly elaborate and severely plain. The reason why English women wore them on their thumbs during the reign of George I. was because they were too large to wear on any other finger.

The old Hebrew betrothal rings were almost as large as turnips, including in their superstructure reproductions of Solomon's temple or some other sacred building.

It was during the second century B. C., that woman first began to flash an engagement ring on the fourth finger of her left hand as a symbol of her betrothal. She chose to display it on that particular finger, because of the fancy then prevalent that a special vein ran from that finger to the heart. Later on, when science scouted that theory other fingers became the fashion.

In Russia the ring was worn on the forefinger. French women wore it on the middle finger despite the old Hindu superstition that any one wearing a ring on this finger would have bad luck. During the seventeenth century England chose to have the engagement ring adorn the thumb.

Though authorities on the history of the ring deny that it originally signified that the man had paid a sum of money for his bride there is an old German formula which reads as follows:

"I give you this ring as a sign of the marriage which has been promised between us, provided your father gives with you a marriage portion of a thousand reichtalers."

The Jewish Wedding Ring of Centuries Ago Was a Towering Affair of Intricate Workmanship. Right—An Ancient Iron Ring as Large as a Turnip and Worn on the Thumb.

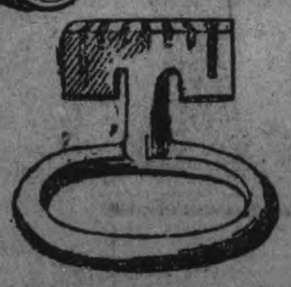

The Wedding Ring of Medieval Days Was Equipped with a Key.

At one time the engagement ring consisted of three hoops looped together into what was known as a gimmel or puzzle ring. When the wedding took place one of these hoops was kept by the bride, one given to the groom, and the third bestowed on an intimate friend who acted as witness to the ceremony.

Frequently the rings were inscribed in a puzzling fashion by interlocking the names of the bride and groom. One bears the inscription, "gAeIoHrPgOeS," which reads George to the left and Sophia to the right. Then again, stones were used to spell out the name. "Sophia" would be represented by a sapphire, opal, peridot, hyalite, iolite and amethyst, the first letter of each stone spelling out the name.

The woman of mediaeval days was so proud of her rings that she could not bear to hide them with gloves. When she went out to functions that required the wearing of gloves she wore a variety that had the lower part of the fingers slit so that the gold and precious stones could peep through.

For a number of centuries the engagement ring was also obliged to do duty as the wedding ring after the ceremony. The wedding ring, like its prenuptial partner, was not given from sentimental motives, but was at the start almost as practical an article as a frying-pan. The wife was equipped with a plain gold band with a key attached so that she, and she only, could have access to household valuables.

The old custom of husband and wife exchanging rings when married originated in Russia. The bride was given a silver ring to signify that she was "the less honorable vessel," while the bridegroom drew a gold one to show his "superiority."

Ancient Wedding Ring Surmounted by a Miniature of a Sacred Temple.

BAMBOO Is a SOURCE of PAPER

ONE of the most interesting questions in the pulp industry today is the future source of its raw materials," writes Clarence J. West in the Journal of Industrial and Engineering Chemistry. "The forests are rapidly disappearing and only a few of the more enterprising mills are taking any precautionary measures with regard to reforestation. It is true that paper can be made from practically any fibrous material known, but it is also true that, in the majority of such raw materials, the process is far from being satisfactory, as far as the yield of pulp is concerned. It is not possible, in the United States at least, to prepare pulp from annual plants and similar materials, under conditions that make the process economically feasible.

"The most promising raw materials, other than wood, thus far studied are bamboo and cotton linters. The early difficulties encountered in the treatment of bamboo have now been overcome and one or two methods are known to be quite successful.

"India appears to offer an inexhaustible supply. According to Raitt, India, with its supply of bamboo, and the Savannah grasses, can produce pulp for the whole world. Raitt further estimates that the cost of production of bamboo pulp would not exceed half that of the manufacture of wood pulp. Many years ago the Department of Agriculture tried to cultivate bamboo in the Southern states, but their experiments were not very successful. It still remains to determine whether bamboo can be grown in this country. If so, this would offer one solution of the problem of raw materials.

"Cotton linter pulp has attracted much attention since the war. The great demand for cotton during the war period made it necessary that the cotton attached to the seed after the usual ginning process (about 200 pounds to the ton of seed) be removed as far as possible. At the conclusion of the war the demand for this material dropped practically to zero, and successful efforts were made to convert this into pulp for paper. The manufacturers claim that this pulp may be used to advantage in place of old rags, and also in certain proportions in place of new rags. Because it is a new cotton fibre which has not been worked or processed, it gives somewhat greater bulk to paper for the same unit of weight.

Why Girls Can't Throw Straight

TWO reasons account for the fact that a girl cannot throw straight. One, purely physical, anatomists explain, has to do with the difference in the bodies of the sexes, the girl's clavicle or collar-bone being shorter, so giving her a smaller play of forearm than her brother. In addition, direction in overhand throwing depends chiefly upon the shoulders and chest being carried forward with the swing of the arm.

With a boy this is the heaviest part of his body, but a girl is heaviest at the hips. Consequently, instead of the girl's body swinging straight forward, it frequently turns round at the waist, so completely spoiling the aim.

The second reason is that since the earliest days of human evolution, man has been practicing throwing, in war, in self-defence, in the hunt and in a hundred other ways. Thousands of years of such practice has resulted in straight throwing becoming a hereditary masculine habit, almost an instinct.

How Long Can a Man Live Without Sleep

THE longest period of complete and continuous insomnia authentically recorded terminated on the ninth day with the death of the victim, after great suffering.

Such cases are, however, extremely rare, and can only be due to peculiar diseases. In the ordinary way even the strongest man could not be kept continuously and completely awake for more than 90 hours without great danger to his actual life, and even in this period of time very remarkable changes would occur.

Some actual experiments have been undertaken by scientific observers, and hallucinations, abnormal increase of weight, extraordinary decrease in strength, and almost complete loss of memory and concentration occurred.

It is to be remembered that the above applied to complete and continuous insomnia, and that even a few minutes' sleep would have refreshed the subjects. The ordinary person who says he hasn't slept for three nights is speaking loosely. After a real insomnia for that length of time he wouldn't be able to speak at all!

The Nation's Protector

Admiral

UNDERWEAR FOR MEN

Light in weight, warm, natural wool. Comfortable for inside wear—warm for out-of-doors. Tailored to fit perfectly; wearing qualities unsurpassed. A6

GUARANTEED UNSHRINKABLE

Ask for it by name.

RUSSIAN COPPER MAY PREVENT A U.S. MONOPOLY.

While World Is Running Short of This Metal the Reserves of Russia Are Very Large.

LONDON, Oct. 21. — (Associated Press).—That the recent agreement between the Soviet Government and the Russo-Asiatic Consolidated Company, which will permit the handling of the inexhaustible copper, lead and zinc resources of Russia, is the most important event to British industry since the armistice, is the opinion of Sir Edward Edgar, Bart, the merchant banker.

Sir Edward, in an interview, has declared that while the world at the present time is running short of these metals and the present source of supply is being rapidly depleted, the reserves of Russia, which are practically virgin, will be laid open, averting any possibility of an acute shortage. There are vast acres in Russia containing these metals which have never been touched for commercial purposes according to his statement.

"It is quite possible," Sir Edward said, "that without this new Russian source the supply of copper, lead and zinc in the world would be exhausted within the next twenty years. Russia is our only hope of lessening this catastrophe, for the resources of the United States, which represent about forty per cent of the total, are rapidly dwindling.

For the next decade I can see America lording it over the world of industry through her control of these metals but I also see her squandering her heritage with recklessness, and I further see how it may easily happen that Great Britain, through her development in Russia, will assume a position in the metal industry that will displace America.

"That is where the Russo-Asiatic Consolidated Company and the Soviet Government come in. If allowed to develop to the full extent of its capacity this company may easily become the greatest producer and purveyor of copper, lead and zinc in the world. It will free British industry from servitude to these essential trans-Atlantic raw materials, and it will secure for us a supply of these metals that will be felt in every department of British commerce and manufacture. I believe the coming period of leanness and scarcity will be followed by long years of plenty that will more than re-establish us in our old prosperity."

Ends Stubborn Coughs in a Hurry

For real effectiveness, this old home-made remedy has no equal. Easily and cheaply prepared.

You'll never know how quickly a bad cough can be conquered, until you try this famous old home-made remedy. Anyone who has coughed all day and all night, will say that the immediate relief given is almost like magic. It takes but a moment to prepare and really there is nothing better for coughs.

Into a 16-oz. bottle, put 2½ ounces of Pinex; then add plain granulated sugar syrup to make 16 ounces. Or you can use clarified molasses, honey, or corn syrup, instead of sugar syrup. Either way, this mixture saves about two-thirds of the money usually spent for cough preparations, and gives you a more positive, effective remedy. It keeps perfectly, and tastes pleasant—children like it.

You can feel this take hold instantly, soothing and healing the membranes in all the air passages. It promptly loosens a dry, tight cough, and soon you will notice the phlegm thin out, and then disappear altogether. A day's use will usually break up an ordinary throat or chest cold, and it is also splendid for bronchitis, croup, hoarseness, and bronchial asthma.

Pinex is a most valuable concentrated compound of genuine Norway pine extract, the most reliable remedy for throat and chest ailments.

To avoid disappointment ask your druggist for "2½ ounces of Pinex" with directions and don't accept anything else. Guaranteed to give absolute satisfaction or money refunded. The Pinex Co., Toronto, Ont.

CHINA PAINTING

Mrs. Langley McCarthy Teaches Biscoff's New and Beautiful Work in CHINA PAINTING

WHEN IN TIRE TROUBLE

COME TO

W. Juniper's

New Vulcanizing Shop

180 Charlotte St.

TIRE RE-TREADING
TUBE SPLICING
VULCANIZING
INTERLINING
also
PUMPS and JACKS
REPAIRED

Telephone 2151

6d-95

Edwin Elcome

TAXIDERMIST

692 HARVEY STREET
PETERBOROUGH, ONT.

Heads, Birds, Fish, Etc., Mounted Artistically and Permanently.

MOOSE, CARIBOU & DEER HEADS OUR SPECIALITY

ANNUAL MEETING DIRECTORS PETERBORO PROTESTANT HOME

Year Has Been Uneventful With But Few Changes—Officers Elected For the Current Year — Reports Submitted.

The annual meeting of the Peterborough Protestant Home took place with the directors and various church representatives present and Mrs. R. Neill in the chair.

Rev. J. R. Webb opened the meeting with prayer, and after hearing the reports of Secretary and Treasurer, seconded same with complimentary remarks, in which he said that no one could come periodically here, as he had done, and fail to notice the atmosphere of home which prevailed and the evidences that each individual was treated with kindness and consideration. He congratulated the Board of Managers of the establishment.

Mrs. Neill regretted the absence through illness of the President. Mrs. Roger, and expressed thanks to those interested in the Home.

Miss A. Lancaster gave a verbal report, stating that the year had been uneventful, with few changes, the ordinary routine going on from day to day. She had been very successful with her flowers, and this had proved a source of pleasure and interest to the old people.

Officers for the ensuing year were elected, as follows: Hon. President, Mrs. T. G. Hazlitt; Hon. Vice-Presidents, Mrs. R. E. Birdsall and Miss Nicholls; President, Mrs. W. Roger; 1st Vice-President, Mrs. R. Neill; 2nd Vice-President, Mrs. Duncan Walker; Secretary, Miss Amy Halliday; Assistant Secretary, Mrs. E. Harvey; Treasurer, Miss Sara Robinson. It was moved by Mrs. Wolstenholm and seconded by Mrs. Armstrong, that the following Directors be re-elected for three years; Mesdames Roger, Rush, Ellis and Miss Archer.

REPORTS FOR YEAR.

The following are the Treasurer's and Secretary's reports for the year:

Financial Statement.

—Receipts—

Received from Government of Ontario	$1,200.00
Received from city of Peterborough	3,203.50
Received from inmates themselves	2,596.00
Donations and bequests	357.11
Interest on debentures and Victory loan	1,255.00
From other sources	154.76
Total	$8,766.37

—Expenditures—

Cash balance Oct. 1	$ 8.89
Meat	397.81
Butter	366.85
Flour, bread and meal	421.16
Milk	62.45
Water supply and ice	224.30
Potatoes	43.10
Groceries and provisions	744.47
Advertising, stationery, etc.	31.90
Soap and cleaning appliances	41.30
Clothing	30.56
Fuel	227.50
Furniture furnishings	205.78
Electric light	78.23
Medicine, medical supplies	90.44
Ordinary repairs	83.04
Extraordinary repairs	236.20
Salaries and wages	3,206.02
Insurance	12.80
Stock and feed for same	309.74
Farm and grounds	58.00
House rent for caretaker	240.00
To savings	1,000.00
Other expenditures not detailed	263.02
Cash balance on hand	286.93
Total	$8,766.37

The foregoing was submitted by Sara G. Robinson, Treasurer.

Secretary's Report.

Secretary Amy Halliday submitted the following:

The year 1921-22 which has closed Sept. 30 has been a quiet and peaceful one for the Home. Everything possible has been done to make the old people comfortable and happy. There are 33 inmates in the Home, 17 men and 16 women, with a total number of 10,897 days.

The total number of inmates for the year was 44.

The number discharged for various reasons was 16.

Deaths in the home, 2.

The average number of days per inmate was 253.

The board has held 20 regular meetings, 2 special meetings. Average attendance was 7.

The building is in first-class condition. The interior has been thoroughly cleaned, and most of the rooms calsomined and put in order. A great deal of cleaning and renovating has been done in the men's side especially. The roof of the verandah has been repaired and is now much enjoyed by the old people. A new rug has been purchased for the Superintendent's room.

The members of the board deeply regret that their beloved President, Mrs. Roger, is not able to be present on all occasions, but are very thankful that she has been so far restored to health as to help with her good judgment and unfailing interest in all things concerning the Home. The board owes much to her faithful and wise counsel.

It was with keen regret that the board accepted the resignation of their Secretary, Miss Flora Davidson. Miss Davidson has been most faithful and efficient in carrying out the duties of Secretary of this Home, and the members of the board felt with her her grief in the loss of her father, and her subsequent removal from the city was a personal loss to each one. She was presented with a purse of money by the board on the occasion of her departure in February as a very slight token of their appreciation of the work she had so cheerfully done.

The members of the board wish to express their appreciation of Miss Lancaster's untiring efforts to make the Home a place worthy the name, and they feel that she has performed her work faithfully and well.

For some years it has been felt that a practical nurse was a necessity for the care and comfort of the old people, and the board has been most fortunate in being able to engage Mrs. Hurry for this position. The kindsess and care she has bestowed on lonely old people has meant very much to them.

Mr. Hamilton, by unceasing effort, has improved the land to a very great extent. The lower section has been levelled, the stones taken off, and good drainage put in. The garden has been most productive. A sufficient supply of vegetables, except a few potatoes last year, has been secured, and feed for the horse and cow. In the matter of seeds alone he has done wonders, nearly all the plants and vegetables being grown from his own seed.

The outlay was 60c. as compared with $18.20 and $33 of other years.

His treatment of the old men who are under his care, and who are not easy at times to manage, has been excellent.

The plan of building a cottage for the overseer is still a dream of the future, but another year may see this building, so long needed, a part.

A linen and am shower was held of the equipment in November, and was a great success, many donations being received. This was the only occasion on which the public was asked to help, and the citizens are reminded that this is an opportunity to show their interest and sympathy in the work, and visitors at this or any other time are most welcome.

The usual Christmas festivities were held on Friday, Dec. 23, and were very much enjoyed by all present. The management was exceedingly grateful for the donations received. The Rev. Mr. Mackenzie of Knox Church kindly acted as chairman and addressed the old people in his usual cheerful manner, and delighted the audience with his songs. Much gratitude was expressed to the others who helped with this entertainment.

The board also wishes to thank the Rotary Club, who took the old people for a drive in June; the Royal Arthur Lodge, for their excursion and dinner at South Beach in July; the Melody Concert Band, which gave beautiful concerts at the Home on Jan. 2, May 14 and Oct. 1; the Park Street Baptist Young People's Association, the George St. Adult Bible Class, the members of St. Andrew's choir and the Mizpah Class of St. Paul's Church, who all gave splendid concerts and refreshments to the old people who are never tired of speaking of the pleasure these events gave them.

The thanks of the board are extended to the doctors of the city, who have so willingly given their services; also to the clergymen for their kindness to the inmates. Regular services throughout the year have been held and are greatly appreciated by those unable to attend any other service.

In presenting this, my first annual report of the Peterborough Protestant Home, I am very glad to be able to report a year of activity, progress and success. There is such an atmosphere of kindness and sympathy in the Home that there can be no doubt of the good work the Superintendent, Mrs. Hurry, and Mr. Hamilton are accomplishing.

All of which is respectfully submitted.

USEFUL "DONT'S" TO REMEMBER

Don't fail to insulate the antenna.

Don't place the lightning switch indoors.

Don't listen in during a thunder storm.

Don't cause interference with other stations.

Don't try to use a loud speaker with a crystal set.

Don't run wires parallel in making up receiving sets.

Don't neglect to read everything available on radio.

Don't attach ends of antenna to power or telephone poles.

Don't connect a radio set direct to the electric light circuit.

Don't forget that tickler coils are not used with crystal detector sets

Don't expect to get loud signals with a crystal detector set while using an indoor antenna.

Don't always blame the broadcasting stations. It is usually the fault of your own apparatus.

Success consists of having others wish they were you.

King of Cigarettes

REX

10 for 15¢
25 " 35¢

Supreme quality and proven excellence. The flavor is delightfully mild, yet soundly satisfying.

IMPERIAL TOBACCO COMPANY OF CANADA, LIMITED.

PANGS OF NEURALGIA

This Painful Trouble is Due to Poverty of the Blood.

Neuralgia is one of the most painful maladies that afflicts humanity. The trouble is usually seated in the face or head, following the course of some nerve in face or head but it attacks other parts of the body as well. It is also characterized by acute pains, sometimes steady, at others spasmodic and darting. But whatever course it takes the pain is agonizing and almost unbearable. Medical authorities agree that neuralgia is due to poverty of the blood—that the nerves are actually being starved. It is further agreed that if the blood is purified and enriched the trouble will disappear. It is for this reason that Dr. Williams Pink Pills have been so successful in treating neuralgia. They enrich the blood which feeds the starved, aching nerves and thus bring relief to the sufferer, whose general health is also improved. Proof of the value of these pills in cases of this kind is given by Mrs. M. Brown, R.R. No. 1, Warsaw Ont., who says: "I have taken Dr. Williams Pink Pills and can recommend them as being the best medicine I know of for neuralgia. Two years ago I had an attack of this trouble in the neck and shoulder. The repeated attacks of the pain were of such frightful intensity that my life was almost unbearable. I consulted two doctors and took their medicine, but without relief. I had taken Dr. Williams Pink Pills years ago, when they helped me wonderfully, and I decide to try them again. Before I had taken more than a half dozen boxes the pain has disappeared, and I have since enjoyed the best of health, thanks to Dr. Williams Pink Pills.

You can get these pills through any medicine dealer or by mail at 50 cents a box or six boxes for $2.50 from The Dr. Williams Medicine Co., Brockville, Ont.

A JEWELLER SETS WATCHES BY RADIO.

NEW YORK.—Get the correct time by radio.

If you have no receiving set, to tune in on Arlington, go to a jeweler's. More likely he will have a set alongside his worktable.

For this is the latest adaptation made to the watchmaker's art. He no longer depends on telegraphic notice of the accurate time. The radia is even more accurate.

Heretofore the great electrical clock at Washington has been sending its clicks off to the rest of the country by telegraph. Telegraph still keeps most jewelers' clocks in conformity with the master clock in Washington. But radio is beginning to supplant it.

Broadcasting.

Already some half dozen jewelery firms have received licenses to conduct broadcasting stations. An important part of the broadcasting is the dissemination of the accurate time after its reception by radio from the naval station at Arlington.

Other jewelers have had radio sets installed in their shops. Twice a day they receive official time signals from Arlington, and they set their clocks and watches by these signals.

In Germany, radio in connection with this business has gone even farther. One of its firms has applied for a patent on a clock which can be corrected, set and wound by radio. Once the clock is started and it is "tuned in" by radio, there is no more bother or worry for the owner.

Alarm Clock.

A Frenchman, who is both radio enthusiast and watchmaker, has succeeded in constructing a radio alarm clock. According to the report from France, he uses a receiving apparatus tuned to respond only to a call consisting of certain letters sent at a certain speed.

When the proper combination of dots and dashes is received, the last signal operates a relay that closes a circuit and rings the alarm.

ATE TOO MUCH! A FEW TABLETS EASE STOMACH

Instant Relief from Indigestion, Gas, Sourness, Flatulence

Stomach ..... Digestion stopped! The moment you chew a few tablets of "Pape's Diapepsin" your stomach feels fine. All the feeling of indigestion, heartburn, fulness, tightness, palpitation, stomach acidity, gases, or sourness vanishes.

Ease your stomach and correct your digestion for a few cents. Pleasant! Harmless! Any drug store

Titled Women Succeed in Business

TOP TO BOTTOM: THE COUNTESS OF CLOMELL, LADY POYNTER, AND COUNTESS ANNESLEY.

Some of England's most ambitious and successful business women are members of British nobility. The Countess of Clonmell has opened a laundry she calls "The White Elephant" in the most aristocratic section of London. To keej cratic section of London. To keep frequently goes into the workrooms herself to superintend.

Lady Poynter, wife of Sir Ambrose Poynter, the architect, and a famous beauty, is now an interior decorator. Her shop is in Beauchamp Place, London.

Countess Annesley has gone into the millinery business. She has a shop in London and takes an active part in serving customers.

CLOSED CARS IN GREAT FAVOR.

Reo Agents Look For Continued Demand of This Type of Car.

Messrs Moore & Brewer, Reo dealers, discuss the importance of the closed car in the following article.

"It was but a few years ago that the closed car was merely an adjunct to the regular line of types produced by automobile manufacturers and the demand for this type was nothing to be compared with the unprecedented demand that exists to-day," says Mr. Brewer.

"As one looks back at the progress made in automobile body construction during recent years, one fact is pre-eminently evident and that is the freakish type of body has lost favor with the public. Today the closed car conforms with the standard practices of the car makers. Body designers are guided by the desire of the public and dignity in design is the vogue.

"With the advent of the motor car, it was believed that the last word in transportation had been found because of its independence of such things as schedules, time tables, etc., to which the average man had been heretofore bound. The automobile opened up new avenues of transportation. New roads were built. Progress has advanced with the advent of the motor car and to-day its importance is felt throughout the world.

"The new Reo closed car models represent the last word in closed cars. Mechanical reliability that is institutionally Reo is built into the double-framed chassis, with the power units suspended in an inner frame, which, in turn, is cradled with the outer one.

"Fifty horse-power is developed in the six ground cyclinder which travel the aluminum-alloy pistons. And quietly carried to the drive wheels through a 3-bearing crankshaft, a 13-plate clutch, an amidship-mounted transmission and smoothly operating universal joints.

"Both new Reo closed models attracted unusual attention at the Closed Car Exhibition in New York and those who have seen these closed cars agree that never before has mechanical goodness so effectively joined forces with beauty and utility as in the new 'Reo All-Steel Paneled Coupe and Sedan."

ERMINE AND VELVET.

A short coat of ermine, with wide flowing sleeves is worn with a black velvet skirt with ermine tails outlining the pocket. This makes an unusually quaint and picturesque costume.

Don't Give Up Hope!

The World's Greatest Remedy for ALL

KIDNEY TROUBLES

Relieves Cases of Long Standing

Suffered For Years

J. E. Beauchamp, 139 Clarens St. Ottawa, writes—"For a number of years I suffered with Kidney Trouble so bad at times as to prevent me from working. A friend advised me to try GIN PILLS, which I did. I found relief at once, and can do nothing but recommend them to everyone affected with the same trouble."

Our Guarantee

If GIN PILLS do not give you relief we will refund you the purchase price. Fifty cents a box everywhere. For free sample write—

National Drug & Chemical Co. of Canada Limited, Toronto, Canada. 421

Safety Deposit Boxes

AVAIL YOURSELF of the many advantages afforded by a Safety Deposit Box in our vault for the care of your bonds, deeds insurance policies and other valuable papers.

BOXES are of different sizes to suit requirements, they are accessible at any time during business hours, the rental is moderate, and as the renter holds the keys, privacy is assured.

OUR MANAGER will be pleased to explain their operation to you. 105

THE BANK OF TORONTO

Incorporated 1855

PETERBORO BRANCH
E. J. H. Vanston, Manager

Moore & Brewer

DISTRIBUTORS FOR

Reo, Dodge, Essex, Hudson Cars

Announce New Prices

as per Lists:

"REO" CARS

Touring, 5 and 7-passenger	$2,350.00
Sport Phaeton, 5-passenger	$2,580.00
Business Coupe, 3-passenger	$2,750.00
Panel Steel Coupe, 4-passenger	$2,880.00
Panel Steel Sedan, 5-passenger	$2,960.00
"DE LUXE" MODELS	
Aluminum Body Coupe, 4-passenger	$3,725.00
Aluminum Body Sedan, 5-passenger	$3,875.00
Reo Speed Wagon Chassis	$1,800.00

"DODGE BROS." CARS

Touring Car	$1,410.00
Business Coupe	$1,565.00
Sedan	$1,920.00
Screen Body Express	$1,325.00
Panel Body Express	$1,465.00

"HUDSON" CARS

ESSEX-HUDSON 4-CYLINDER

Phaeton	$1,600.00
Cabriolet	$1,745.00
Coach	$1,900.00
HUDSON SUPER-SIX	
Phaeton, 4 and 5-passenger	$2,325.00
Phaeton, 7-passenger	$2,400.00
Coach, 5-passenger	$2,480.00
Sedan, 7-passenger	$3,505.00
Coupe, 4-passenger	$3,930.00

Enquiries solicited. Demonstrations cheerfully given. Quality and service our motto. Repairs and supplies for all cars.

W. J. COX, Assistant Salesman.
PHONE 125, NIGHT 1441W
COR. HUNTER AND QUEEN STREETS, PETERBOROUGH

THE FINEST GREEN TEA

produced in the world is grown on the mountain slopes of Ceylon and India. These rare teas, specially blended, give to

"SALADA"

GREEN TEA H371

a flavor beyond compare - JUST TRY IT.

Grain, Cattle & Produce Markets

PETERBOROUGH MARKETS.

Grains—Fall wheat and Marquis, 95c bushel; spring wheat 85-95c; alsike, $5-$6.50; No. 1 peas, $1.25-$1.35; No. 2 peas, $1; oats 35c; rye, 60-65c; barley, 55-60c; flour, half bbl., $4.00; pastry flour, 24-lb. bag, 85c-$1.00; red clover, $6-$7 bushel; buckwheat, 55-60c bushel. bran, $23 ton; shorts, $25 ton.

Vegetables—New beets, 5c bunch; leaf lettuce, 5-10c bunch; cabbage, 10-15-20c; domestic tomatoes 50-75c basket; onions, 5c bunch; imported onions, 10 lb.; parsley, 5c bunch; carrots 5c bch.; cucumbers, 5c 50-60 bkt radishes, 5c bunch; egg plant, 15c-20c; domestic potatoes, 15-20c peck; 75-85c bag; domestic onions 8 lb. 25c; peck, 40c; bag, $2.00; Bermuda onions, 10c lb.; new peas, spinach, 20c lb.; string beans, 10c lb.; 3 qts. for 25c; celery, 10c; new corn, 20c doz.; cauliflower, 15-20-25c; vegetable marrow, 10-15-20c; pickions, 25c qt.; sweet potatoes, 3 lbs. 25c; Spinach 70c peck; lettuce 5c., bunch.

Hides and Wool—Cow hides heavy 10c; light 12c horse hides $2.50- $3; calf skins, veal, 15c deacons 75c to $1.00; kips, 8c; sheep skins 75c to $1.00; lamb skins, 40-50c; shearlings 20-25c; fine wool 18-19c; medium 15-16; coarse wool 12-13c.

Dairy Products — Creamery butter 35-38c; dairy butter 35-37c lb.; oleomargarine, 24-29c; eggs, 40-45c; shortening, 15-20c lb.; lard, 17-22c; cheese, 23-30c; old cheese, 35-40c.

Fruits—Bananas, 30-50c doz., 10c lb.; Calif. navel oranges, 40c-$1.20; grapefruit, 10-15c each; lemons, 80c doz.; mixed nuts, 25-30c; cocoanuts, 15c; Smyrna figs, 45-50c lb.; green peppers, 3 for 10c; watermelon, 25 to 50c, each; Snow apples 50c peck; Wealthy apples 40c peck; green grapes, 15 to 25c per lb.; blue and green grapes 50-60c basket; blue plums 15 qt.; green gages 65 basket; pickling pears, 50c peck; California honeydew melons, 60c each; cranberries, 20c qt; Wolf River Apples, 30c peck; pears, 40-70c pk., 80c bkt.; chestnuts, 60c lb.; California grapes, 25c lb.

Fish—Pink salmon, 20c lb; white fish, 15c.; haddies, lb., 18c.; boneless 25c; halibut, 30-35c lb.; red salmon, 25c lb.; salmon trout, 20c lb.; kippered herring, 30c lb., oysters, 65c pt.

Hay—Old hay, baled, $20; new loose hay $15 to $16; new hay baled, $17; straw, $12-$15.

Meats—Beef, 10-30c lb.; hens, old, 25c; chickens, 35c; ducks, 35c; live hogs, $10.00; dressed hogs, $19.00; bacon, 37-50c; pork, 24-39c; sausage, 14-20c; veal, 5-30c; lamb, 15-35c.

WINNIPEG CATTLE.

WINNIPEG, Oct. 21.—(Canadian Press.) — Receipts 2,300 cattle and calves; 180 hogs, 160 sheep and lambs.

The offering on the cattle market lacked quality and trading as a result was slow and inactive.

All common classes were moved at weak prices. The better offerings in the butcher division and good quality feeders were absorbed at unchanged prices.

The hog market continued steady at 9.00 for selects.

The limited offerings on the sheep and lamb market were absorbed at firm prices. Top lambs sold at 10.50 and heavy mutton sheep at 5.00 to 6.00.

CHICAGO WHEAT.

CHICAGO, Oct. 21.— (Canadian Press.)—Wheat averaged higher in price yesterday, helped by indications of good export and milling demand, a circumstance which more than counter-balanced the unsettling effect of much undoing of spreads between December delivery and May. The close was nervous, varying from 5-8c. off to 3-4c. net gain, with December $1.12 3-8 to $1.12 1-2 and May $1.12 5-8 to $1.12 3-4. Corn finished at 1-8 and 1-4 to 3-4c. advance; oats unchanged to 1-2c. higher, and provisions unchanged to 15c. down.

CHICAGO CATTLE.

CHICAGO, Oct. 21. —(Canadian Press.)—Cattle, receipts 4,000; generally steady with week's advance on steers; she stock, and heifer. Native steers mostly short fed; top long fed native steers 13.25; two head 1,435 pounders 13.50; best yearlings 12.10; bulk beef steers 9.50 and 11.75; no western grassers offered; bulls slow, weak; veal calves steady to 25c. lower; bulk bologna bulls 4.00 and 4.25; bulk vealers to packers around 11.50; few selected to outsiders upward to 12.25 and above; bulk stockers and feeders 6.50 and 7.50.

Hogs, receipts 20,000; steady to five cents lower; bulk 170 to 200 pound average 9.30 and 9.45; good and choice, 210 to 275 pound butchers mostly 9.50 and 9.60; top 9.65; bulk packing sows 7.90 and 8.40; desirable pigs mostly 9.25; estimated holdover 6,000.

Sheep, receipts 15,000; fat native lambs steady to strong; fat westerns steady; top natives 14.60 to city butchers, 14.50 to packers; bulk 14.00 and 14.40; culls 9.50 and 10.50; choice Idaho lambs 14.60; other westerns to killers 14.36 and 14.40; two decks 85 pound clipped lambs at 14.36; feeders and sheep steady; bulk western feeding lambs 14.25; fed western yearlings 12.50; heavy fat ewes 4.50 and 5.50; lighter weights up to 7.00.

CASH GRAIN.

MONTREAL, Oct. 21.— (Canadian Press.)—A feature of the local cash grain trade was the increased demand from domestic and export buyers for Canadian western oats for future shipment from Fort William. On spot oats were scarce and prices firmly maintained.

The market for spring wheat flour was active with prices unchanged.

Demand from all sources for mill feed was good. There were no new developments in baled hay. A firm feeling prevails in the egg market. There was no change in the potato situation. Trade in buttter was quiet and a firm feeling continues in cheese.

How Will Your Widow Speak

If you should die today, would your widow be able to say, as these widows have said?

No. 1—"I feel that the whole amount will be required for expenses and educating my two little girls."
Mrs. E. A. Brown.

No. 2—"I shall be able to keep my home together, for which I am truly grateful."
Jean King.

No. 3—"The Insurance will be a reminder of his love."
Mrs. R. Wilson.

THESE are actual quotations from a few of the many letters received from beneficiaries of North American Life policies.

If your death came shortly, would your widow be able to speak like these widows do? Would she look back and bless you for the kindly care you had given her during your life, and the foresight you had taken for her future?

We want to give you further information as to how you can best "protect her future." The attached coupon will bring you this information without obligation.

NORTH AMERICAN LIFE ASSURANCE COMPANY
"Solid as the Continent"
Head Office: Toronto, Can.
Peterboro Branch Office
Royal Bank Chambers
Peterborough, Ontario.

I want to leave my wife $.....
How can I do this?
NAME.....Age.....
ADDRESS.....
Occupation.....

L. HAGGIS

BIG CANDY SALE Now On

COCOANUT AND PEANUT CRISP Regular 30, Sale Price, pound for	19c
Another Shipment Just in of NEILSON'S ROSE BUDS, Reg. 60c	39c
MIX NUT TOFFEE MADE WITH BRAZILS Pecans Almonds and Filberts, Reg. 80c, for	45c
Meltaway Marshmallows Just in, Reg. 60c for lb.	39c
Fresh Home-Made Butter Scotch, Reg. 40c, for lb.	19c
Home-Made Fruit and Nut Loaf, Reg. 70c, lb.	45c
TURKISH DELIGHT Reg. 40c, for lb.	21c
AFTER-DINNER MINTS Reg. 40c, for lb.	21c
MARASCHINO CHERRY Reg. 90c, for lb.	59c
Assorted Candies for the Children, Reg. 30c, for	19c
BRADY DROPS Reg. 80c for lb.	49c
COCOANUT MACAROONS Reg. 50c for lb.	32c
Fresh Salted Peanuts Reg. 30c, for lb.	19c
Neilson's Creamy Toffee Reg. 80c for lb.	48c
Willard's and Neilson's Chocolate Bars, 6 for	25c

Come Early and Get Your Week End Sweets

204 Charlotte Street — Phone 1274j

IN MILLBROOK AND DISTRICT

Oddfellows Had a Pleasant Evening--Aid for the Fire Sufferers -- Rural Dean Appointed -- Personals.

MILLBROOK, Oct. 21.—The I.O.O.F. No. 308, held their regular meeting on Tuesday evening, October 17th., two car-loads of members from the Lindsay Lodge being present, including the Grand Warden of the Grand Lodge of Ontario, Bro. E. Anderson, County Crown Attorney, of the firm of McLaughlin Fulton, Stinson, and Anderson, the District Deputy Grand Master Bro. H. A. Fisher of the Lindsay district, and Brothers Langdon, Owen Carlyle, Bryson, Kelcher Stevens and Adams. The guest of the evening yas Bro. Delbert Adams of Lindsay, who has been a member of the Order for more than twenty-five years and who was presented with his Veteran's Jewel, the Grand Warden making the presentation and including in his brief remarks some reference to legislation passed by the Grand Lodge during its recent sessions at Owen Sound, and also to the fact that $1000 had been promptly sent to the relief of the fire sufferers in Northern Ontario. Bro. Adams should have received his jewel last spring when a number of others were presented in the Lodge here to those who had then passed the quarter century mark of I.O.O.F. membership but as he was unable at that time, the matter has been held over until now. A very enjoyable banquet was afterwards served by the "Golden Sheaf" Rebekah Lodge following which addresses were delivered by the visiting brethren, and also by Bro. W. S. Given of the local fraternity. The Grand Warden's address on "Universal Brotherhood" was considered one of the finest, in choice of subject, material and style of delivery, which those who heard it had ever been privileged to listen to

Hold a Festival

The pupils of the Continuation School are holding a "Hallowe'en Festival')' in the school building on Friday, October 27th., which is open to the public, the object being to raise additional funds towards the purchase of a piano for the school Some attractive posters which are the work of the pupils themselves, have been placed in the store window, announcing the affair; fancy articles will be on sale, lunch served. Altogether a most enjoyable evening is assured.

The Ladies' Aid of the Methodist church have sent away six boxes of clothing, bedding, etc., for the relief of the fire sufferers in Northern Ontario, and will pack again on Tuesday of next week. The Women's Institute are also collecting for this worthy cause, donations being left at Mrs. H. J. Armstrong's, Union street, the Institute are using the proceeds from their sale of homemade baking last Saturday for relief work at Haileybury, instead of for the purchase of bulbs as was originally intended.

New Rural Dean

Rev. Canon Allen was in Lindsay on Wednesday attending a special meeting called for the purpose of appointing a rural dean for the newly-arranged Deanery of Victoria, to which the parish of Millbrook and Cavan now belongs. Rev. E. R. James, of Christ church, Omemee, is the Rural Dean chosen, and Rev. A. T. Weir of St. Paul's church, Bethany is secretary. Rev. Canon Allen preached the sermon for the occasion at St. Paul's church, Lindsay, on Wednesday morning.

The annual meeting of the Women's Auxiliary of Durham Deanery will be held in St. John's church, Port Hope, on Wednesday, October 25th., the first service being at 10.30 a.m., followed by the celebration of the Holy Communion. In the afternoon at 1.30 another session will be held which is open to the public, at which Miss Summerhayes of Toronto, the dioceson corresponding secretary, will deliver an address It is expected that there will be a large number of delegates in attendance.

Give an Address

Mrs. Daniels of Toronto, the diocesan secretary for the Junior W..A. work, will give an address, illustrated with lantern slides, at Trinity church at Trinity church, Cavan, (the Marsh), on Thursday, October 26th under the auspices of the local Junior W.A.

Mr. H. Elson will give "Travel Talk" on his recent trip to England Scotland and France, in the Epworth League at the Methodist church, on Monday, October 23rd, at 7.45 p.m. The meeting is under the auspices of the Tuxis Boys, Mr. A. Raper, convener.

A public meeting will be held in the Town Hall, Millbrook, on Tuesday, October 25th., Mr. M. J. O'Brien of Ottawa, being the speaker of the evening. Mr. O'Brien's well known ability in presenting the cause of Protestantism will doubt less attract a large audience to hear him. He is making his annual tour of the counties of Eastern Ontario, and it is expected that the clergy and other prominent local men will be on the platform with him.

Personal Mention

Mr. and Mrs. Walter Harkness, of Bowmanville, (nee Florence Clarke), spent the week end with friends here and in Cavan.

A series of Sunday school Institutes for the Peterboro district will be held at Bethany, Bailieboro and Lakefield on Tuesday, Wednesday and Thursday, October 24th, 25th, and 26th, beginning at 2 p.m. An excellent programme has been prepared the speakers including Rev. A. J. Langford of Trinity church, Peterboro, and the local Sunday schools are urged to send a large delegation to the Institute in their vicinity. Sunday School leaders and those training for leadership, find these annual Institutes of more practical help along certain lines than even the S. S. convention, good as the latter invariably is.

Rev. William Buchanan, who has been visiting his sister-in-law, Mrs. W. Archer, and other friends in town, for the past two weeks, left this week for North Bay en route to his home in Lethbridge, Alta., where this eldest son, Mr. W. Buchanan, is editor and proprietor of the Leth bridge Herald.

Mrs. Dudley Missell, of Toronto, who has been visiting Miss Essie Hutchison, 7th Line, Cavan, for the past month, returned home on Friday. Mrs. Bissell's solos on two Sundays during her visit, at St. John's Church, Ida, and St. Thomas' Church, Millbrook, were much enjoyed by the congregations.

Miss Mary Pitt, the popular clerk in Burnham Bros.' store, is enjoying her annual two weeks' holidays at present.

Mr. Edgar Burnham, of Peterborough was the guest of his parents, Dr. and Mrs. E. L. Burnham, on Friday.

Mrs. L. H. Winslow, of Ida, has been visiting her parents, Canon and Mrs. Allen, at the rectory here for the past few weeks.

CAMPBELLFORD HEARS APPEAL OF THE NORTH

One Thousand Dollars Cash and 100 Pairs of Boots From a Town of 2,800 Population-Campbellford News.

CAMPBELLFORD, October 21. --The citizens of Campbellford responded freely to the call for help in connection with the relief fund for Northern Ontario fire sufferers, the total collections to date will easily run over one thousand dollars. The Weston Shoe Company also donated one hundred pairs of boots, assorted sizes, and the collection of clothing is well under way. Great credit is due to the canvassers representing the different wards, who carried out the work in a systematic and business like manner.

Benefit Concert.

The benefit concert given on Thursday night by the Northumberland Regiment Band, in aid of the fire sufferers of Northern Ontario, was a grand success. The following artists also assisted with the programme and their numbers were well received and heartily encored: Mrs. F. de F. Free, Misses . Atkinson, E. Meiklejohn, and Miss, Brunelle, and Messrs. E. and V. Brunelle, and Mr. George Salter. Mr. J. R. Battisby's reading was well received. The numbers by the band were exceptionally well rendered, reflecting great credit not only upon themselves but upon their capable conductor, Mr. R. T. Cowell, A.R.C.O., who gives so unstintingly of his time and talent to the various activities of the town. The proceeds of the concert puts Campbellford's contribution to the sufferers of the northern fire area well over one thousand dollars.

Missionary Banquet.

A most successful missionary banquet was held last evening in the school room of the Methodist church when about 95 delegates from throughout the district were present, Havelock, Norwood, Hastings, Warkworth and Stirling being represented. Rev. E. O. Seymour, District Missionary Secretary, acted as the chairman and to his untiring efforts a large part of the success of the evening depended. The Ladies' Aid who had charge of the supper, provided good things in abundance to which all present did ample justice. Musical numbers which were thoroughly enjoyed, were rendered by the following :Cornet solo, Mr. Huycke, Hastings, vocal solo, Rev. Rev. W. R. Archer, Stirling, and male quartette, composed of Messrs. R. T. Cowell, George Lucy, Walter Lowe and Dr. Richardson of town. Rev. Dr. W. J. Smith. B.A., of Toronto, gave a very stirring missionary address, which was based on first hand knowledge of the need of missions to-day. Excellent addresses which revealed the enthusiasm of the speakers themselves, in the great cause of Missions, were delivered by Mr. Alex. Winters, of town, Mr. A. C. Denike of Havelock, and others. It was decided by those who attended that the amount for missions should be increased, and with this end in view a house to house canvass of the members of the Methodist church should be made in each town or circuit with this end in view. Very hearty votes of thanks were tendered Dr. Smith for his excellent address. Rev. Mr. Seymour for his efforts in connection with the banquet, and to the Ladies Aid for their generous hospitality in catering so ably to the needs of the inner man. The meeting closed with the doxology.

Rev. M. L. and Mrs. Hinton and Miss Doxsee and Miss Ellis, of Hastings, attended the missionary banquet in the Methodist church last evening. Rev. W. R. Archer, B.A., and Rev. Batsone of Stirling, attended the banquet last evening.

Mrs. Joseph Johnston.

There passed away in St. Catharines on Thursday, October 19th, Mrs. Joseph Johnston. The deceased, who had not been in good health for some time, left Campbellford last spring to reside in St. Catharines. The deceased, who was a faithful member of the Standard Church, is survived by her husband, two daughters and two sons, all at home. The funeral took place today from her late residence. Much sympathy is extended to the family.

Rev. W. R. Archer, B.A., of Stirling, will occupy the pulpit of the Methodist Church on Sunday morning and evening, in the absence of the pastor, Rev. H. B. Kenny, who will conduct anniversary services in Stirling Methodist Church.

Condition Improved.

Mr. Fred W. Wood arrived home from Toronto, on Friday evening, where he had called on Mr. Thomas McMannus (who was injured at the Willard plant last week) at the Royal Cecil Apartments, on James street, and states that Mr. McMannus is making a wonderful recovery and that it is quite possible that the doctors will permit him to walk around on Monday next. This will be good news to the people of Campbellford, where "Tom" has many friends.

ANNIVERSARY SERVICES.

Bridgenorth Methodist Church will hold Anniversary Services to-morrow (Sunday), October 22nd. Rev. J. Gladstone McKee, B.A., a former esteemed pastor, will preach at 10.30 a.m. and 7 p.m. Special music by the choir. 1d

WHERE TO WORSHIP TO-MORROW

GEORGE STREET METHODIST CHURCH
Rev. W. HAROLD YOUNG, M.A., B.D., Pastor
11 a.m. Rev. A. H. McCONNACHIE.
7 p.m. The Pastor will Preach.
Subject: "What Lies Beyond The Grave?"
At BOTH SERVICES To-Morrow
MADAME LUGRIN-FAHEY
Canada's Greatest Soprano, will Sing.
Sunday Schools, 2.45 p.m. A Hearty Welcome.

TRINITY CHURCH
REV. A. J. LANGFORD, Pastor
The Pastor will preach at both Services
3 p.m. Sunday School
Mr. G. H. King, Organist and Choir Leader.
Mrs. G. H. King, Soloist.

Mark Street Methodist Church
REV. G. E. ROSS, M.A., Pastor.
THE PASTOR WILL PREACH AT BOTH SERVICES
MR. V. BOORMAN, Organist and Choir Leader

PRESBYTERIAN CHURCHES

KNOX REV. JAS. A. MacKENZIE, B.A., B.D., Minister
Services—11 a.m. and 7 p.m. Sunday School 3 p.m.
11 a.m. "MAY JESUS CHRIST BE RAISED
7 p.m. THE INCONSISTENT CHRISTIAN
MR. J. A. JEFFRIES, A.G.C.M., Organist and Choir Leader
SEATS FREE GOOD MUSIC STRANGERS WELCOME

St. Paul's REV. ROBERT POGUE, Minister.
Cor. Water and Murray Streets.
The Minister will Preach at Both Services.
Services 11 a.m. & 7 p.m. Sunday School 3 p.m
Morning Subject: Christ Sermon in Nazereth.
Evening Subject: Christ in the City.
MR. MARTIN CHENHALL, A.R.C.O., Organist and Choir Leader

St. Andrew's JAMES ROLLINS, B.A., Minister
Cor. Rubidge and Brock. SERVICES 11 A.M. and 7 P.M.
11 a.m. Morning Worship.
The Peterboro Rangers will Attend This Service
7 p.m. "Jesus and Unbelief"
Mrs. Maurice Park - Soloist
Mr. John Crane - Director of Music
EXCELLENT CHOIR :: A FRIENDLY CHURCH

Murray St. Baptist Church
REV. J. R. WEBB, Pastor
SERVICES 11 A.M. AND 7 P.M.
In the Absence of the Pastor, Mr. Edwin Elcome will conduct Both Services.

PARK ST. BAPTIST CHURCH
REV. W. E. MORROW, B.A., Pastor.
11 a.m. and 7 p.m. Services
The Pastor will preach.
3 p.m. Sunday School and Bible Classes
Evening Subject, Fourth of Series on Biblical Characters
6.30 p.m. Prayer Meeting in Vestry

BETHANY TABERNACLE
Our Message:—
The Truth, The Whole Truth, and Nothing But The Truth.
Our Mission:—
The Whole Gospel For The Whole World.
The Pastor will speak at both Services
REV. A. G. DONER, Pastor.

GOSPEL HALL
Tomorrow Afternoon MR. H. DAVEY of Ottawa, will give a special talk to the School.
EVANGELIST SAM TAYLOR of Haileybury, and HORACE DAVEY will speak at 7 o'clock.

ANGLICAN

ST. JOHN'S CHURCH
REV. R. C. BLAGRAVE, D.D., Vicar
Rev. O. S. H. Lloyd, Assistant.
8.30 a.m. Holy Communion.
11 a.m., Dr. Blagrave.
3 p.m., Sunday School and Bible Classes.
7 p.m., Rev. O. S. H. Lloyd.
R. J. Devey, Organist and Choirmaster.

ALL SAINTS' CHURCH
Corner Rubidge and Sherbrooke.
REV. R. B. GROBB, M.A., RECTOR
11 a.m., Morning Service.
Preacher—THE RECTOR.
4 p.m., Holy Baptism.
7 p.m., Evening Service.
Preacher—THE RECTOR.

ST. GEORGE'S CHURCH.
South Peterborough — George and Braidwood.
Rev. W. R. Courage Rector.
11 a.m., Matins.
Sunday school, 3 p.m.
Evensong 7 p.m.
The Rector will preach at both services.

ST. LUKE'S CHURCH
Ashburnham — Peterboro East.
REV. GEO. J. BOUSFIELD, B. A., RECTOR.
8.30 a.m., Holy Communion.
11 a.m., Holy Communion.
3 p.m., Children's Service.
7 p.m., Evensong

ST. JAMES' METHODIST.
Minister, J. F. Chapman, B.A., 163 Romaine Street.
11 a.m., Morning service.
2.30 p.m., Sunday school.
7 p.m., Evening service.
A. Nicholls, organist.

ROMAN CATHOLIC

ST. PETER'S CATHEDRAL.
There will be three masses celebrated. Low masses at 7.30 a.m. and 9.00 a.m., High Mass, at 10.30 a.m. At 7 p.m. Vespers and sermon.

ASSEMBLY HALL.
George St., First Floor, Old Opera House Building.
"Christians gathered unto the Name of the Lord Jesus Christ."
Sunday School at 9.45 a.m.
Breaking of bread at 11 a.m.
Gospel meeting at 7 p.m.
Welcome to all.

MISCELLANEOUS

TRUTH MISSION.
Near the Corner of Hunter and Water Streets.
REV. DAVID McKEE, PASTOR.
9.45 a.m., Mission School.
Morning service, 11 a.m.
Evening service, 7 p.m.
Morning subject, "Concerning the times and seasons." Evening subject, "Forgiveness to His enemies."

FREE METHODISTS.
(Aylmer Street, between Charlotte and King Streets.)
(B. Reid, Pastor.)
7 a.m., Prayer meeting.
9.45 a.m., Sabbath School.
11 a.m., Preaching.
7 p.m., Preaching.
Prayer meeting at 7.45 p.m. Tuesday and Friday. Everybody welcome Come to the People's Church, free to all.

Five Splendid Buying Opportunities Tonight, from 6.30 to 9.30 o'Clock

Such Goods at Such Low Prices Assures Brisk Selling

Arrived This Morning—Another Shipment

"Monarch," White and Grey, Double-Bed Size Flannelette Blankets, Per Pair - - - $1.97

First quality in every respect, and THE MAKER'S STANDARD double bed size; no doubt about it. Weighty, soft and downy. Choice of either White or Grey.

Street Floor and Bargain Annex

Women's $1.25 Heather Cashmere Hose, Per Pair - - - - - 59c

Not half-price, but LESS THAN HALF-PRICE, for these seasonable Stockings. "Factory Seconds," but little to choose between them and "Firsts." Plain Cashmere, in a fine range of Heather Mixtures. Fully fashioned without seams, narrowed ankles and widened tops.

Bargain Annex

Men's $1.25 Fine Quality, Cashmere Finish, Natural Color Underwear, per Garment - - - 79c

Fine Merino Underwear in the Natural shade. "Knitwell" brand. The Drawers are finished at the top with Sateen facings, and come in sizes 36 to 42. Shirts have ribbed cuffs and Sateen facings; sizes 38 to 44. First quality. This season's $1.25 value.

Fourth Floor

Lennard's Special 89c Winter Weight Underwear for Women —Vests, Bloomers, Drawers - - - - - 69c

Lennard's "Velva" quality Fall and Winter weight Underwear at 20c less than regular price. First buyers will have choice of Vests with long or short sleeves, snug-fit Bloomers in White, and also ankle length Drawers. Secure your Fall and Winter requirements.

Street Floor

Our First Shipment of New Four-Ply Winter Wool for Brisk Selling, Ball 10c

Just received this morning our first shipment of Special Four-ply Winter Wool. An excellent quality for home knitting. Full ounce balls, not skimped in any way. To-night's colour range will be Oxford, Cardinal, Rose, White and Harding Blue.

Street Floor, 3rd Circle

The GRESSMAN Company Limited

Dr. Goodwin
Chiropractor
Palmer Graduate
106-108 Barrie Building
Lady Attendant. Phone 421
Hours: 10-11 a.m., 2-4 and 7-8 p.m.
Office closed Tues. and Thurs. Evenings

PEMBER'S HAIR GOODS
J. B, KNIGHT
(Late of Dorenwend's, Limited)
Will be at the EMPRESS HOTEL
On THURSDAY, NOV. 2ND,
Showing New Styles in LADIES' AND GENT.'S HAIR GOODS.
Advice given on all Scalp Diseases.
'Phone Mr. Knight for Appointment.
W. T. PEMBER
129 Yonge Street
Toronto :: Ontario

BUILDING MATERIAL
AT
Reasonable Prices
We keep in stock the following Builders' Supplies:

Cement	Lime
Hard Hall Plaster	Plasterers' Hair
White Rock Finish	Mortar Colour
Plaster Paris	Gypsum Wall Board
Fire Brick	Hard and Soft Coal
Fire Clay	Wood

THOS. A. REHILL
210 Wolfe Street (near C.P.R. Stn.)
'Phones—Office 245, Residence 665W

STOVES
AND RANGES
ALL AT CUT PRICES
Latest Improved Models of JEWEL RANGES, guaranteed bakers. Call and inspect them
—at—
A. E. MICKS
HARDWARE, STOVES, ETC.
212 HUNTER STREET.

LIME, CEMENT and Hardwood Flooring
FOR SALE
Robt Hicks Co. Ltd.
248 MURRAY ST. Phone 48
26 Charlotte St. Phone 47

Metal Weather Strips
This is the time to have your windows and doors fitted with Chamberlain Metal Weather Strips and save fuel.
J. H. VANCE
Phone 1292 773 Aylmer St.
t-t-s-145.

MME. WINIFRED LUGRIN-FAHEY RECITAL

(By Jeannette)

Mme. Winifred Lugrin-Fahey who gave such a successful concert at George street Methodist church in the spring of the year, repeated her triumph last night to a crowded edifice, under the auspices of the Ladies Aid Society of the church. Her magnetic personality, splendid soprano voice, and powers of dramatic interpretation make her singing beautiful and satisfying, and she was most generous in response to the applause which greeted her efforts.

With a varied programme that ranged from sonorous operatic selections, sung in Italian, to the bright marching cadences of the 'Hundred Pipers", in selections that brought out all the richness and melody of her powerful, rounded voice, perhaps her most appealing number was "Annie Laurie", sung as a second encore number. here was absolute silence throughout the church as the lovely old song rang out, with a simple effectiveness and artistry of execution that held her hearers until the last sweet note. the group preceding this had several loudly-encored numbers, proving the persistent popularity of the standard favorites of many years, the "Kerry Dance" with its merry introduction and its plaintive interludes; the charm of "Mary of Argyle", and the skirl of the pipes and the broad Scotch of the martial "Hundred Pipers", followed by "Comin' thru the Rye".

Madame Fahey's programme opened with an air from one of Handel's oratorios, "Care Selve", sung with reverent, restrained feeling, followed by the gay, staccato trills of the dainty "Down Vauxhall Way". The singer's outstanding powers of dramatic interpretation in music were evidenced in the heavy arias, "Ritorna Vincitor" from "Aida", and "Suicidio", from La Gioconda, powerful, sombre numbers both, rendered with intense feeling, the first portraying in the artist's flexible voice the tears of the sorrowful maiden that merge later into a supplication for mercy and help, the last, in low, deep tones, the plea of the girl who contemplates suicide, and asks for rest and peace in death.

Little, charming, fantasti bits of difficult vocalization are evidently a favorite with this singer, whose fine powers of control and articulation combine with her melodious range to make them effective. Grieg's "With a Waterlily" was one dainty, rippling selection, beautifully sung; the Black bird's Song", was a lovely bit of vocal arpeggio work, with a rippling accompaniment, and there was a pretty descriptive number in "The Bagpipe Man". Madame's swelling, rounded upper register, with a certain covered quality in the rich lower tones, and the little rolling finale that one hears occasionally, are distinctive attributes of this sweet singer. The sweet-poignancy of "Homing", Teressa del Riego's lovely song, was another lovely encore.

Little Billy Young, in spotless suit of white, presented Mme. Fahey with a large bouquet of roses last evening, and Rev. Mr. Young announced that she would sing twice at both services at George street to-morrow.

Accompaniments which added to the charm and effectiveness of the vocal numbers were again the work of Miss Ruby Ramsay at the piano.

DATE SET FOR "THE MESSAGE OF THE BLUEBIRD"

Nov. 1st at Grand Opera House One Night Only

By popular demand a repeat performance of Mr. Asa Huycke's charming three act operatta, will be given November 1st, with an all-star local cast supported by a superb chorus of between 50 and 60 people.

Director J. H. Renwick has scoured the city in an endeavor to secure the best possible singers, and feels highly satisfied that every possible weakness of the initial performances has been eliminated.

Tickets are being sold at a tremendous rate by the principals and members of the chorus and they feel highly elated that in addition to the great number of new ticket buyers that practically all of the original subscribers are repeating their orders for tickets, among them a large number of out of town orders from Toronto, Lindsay, Belleville, etc.

The very fact that a local musician is responsible for the music, lyrics and libretto is undoubtedly very interesting to Peterboro people and the overwhelming success of the previous performances; despite the handicap of the late season, practically guarantee Mr. Renwick and his company a packed house.

This will likely be the last time that a Peterboro cast will perform this offering. A number of critics and producers have signified their intention of being here for the occasion, and if you want to be sure of good seats for this attraction be sure to secure them early. Below is the list of artists in the order they apepar:

Cleo, Dorothy Allan Park.
Aunt Jane, Ida G. Sanderson.
Prof. Wren, Arnold S. Everett.
Count De Falcon, "Kit Picard."
Marion, Mrs. A. A. Perrin.
Marion's Companion, Mathilde Masson.
Marcel, Asa Huycke.
Innkeeper of Tyralstol, Carmel Legendre.
Marie, Greta Lebarr.
Captain, Robert A. Brown.
Ship's Mate, Bruce Quinn.
Ship's Cook. Charles Perry.
Major Harrison, Dr. J. G. Graham

Millions in Profits
are now being paid to the shareholders of
Northern Ontario's Gold Mines
Are you getting your share?
Our sixteen years of experience is at your service,
Write for a copy of our
FORTNIGHTLY MINING REVIEW
which will put you in touch with profit-making opportunities. Free for the asking.
Homer L. Gibson
AND COMPANY
Bank of Hamilton Building, TORONTO.

WOOD
PRICED CLOSE

Hardwood, 4ft., per cord	$13.00
Mixed Wood, 4ft., per cord	$8.50
Mixed and Hardwood Slabs, 4ft., per cord	$9.00
Cutting, per cord	$1.50
Splitting	$1.00 extra

Peterborough Fuel & Transfer Co
134 AYLMER STREET
'Phones 270 and 362.

CONSTIPATION ENDED WITHOUT DRUGS BY BATHING INTERNALLY

Mr. F. Babin, former proprietor Alexandra Hotel, Ottawa, writes: "The J.B.L. Cascade has made a new man of me. I would not sell it for all the money in this world if I could not get another. Through my recommendations a number of my friends have been using the J.B.L. Cascade, and with the same satisfaction. For people troubled with constipation I say it is a blessing and can heartily recommend it."

Mr. L. C. Garvin, 435 E. 9th Street, Chester, Pa., writes: "Since using the J.B.L. Cascade I hardly know what it means to be unwell for even an hour. I am a firm believer in your treatment."

Thousands of men and women in all walks of life have sent the most grateful letters possible testifying to the wonderful power of J.B.L. Cascade in permanently relieving constipation, headache, biliousness, stomach, kidney and liver disorders, sleeplessness, and kindred ailments.

The J. B. L. Cascade is delightful to use. Its effect is immediate. Ninety-five per cent. of all human ailments are attributed to the accumulated waste in the lower intestine. Keep the intestines sweet and clean by Internal Bathing and you will always be well.

The J. B. L. Cascade is shown and explained at the Warne Drug Co.

Ask for free booklet, "The What, the Why, the Way of Internal Bathing," or write direct to Tyrrell's Hygienic Institute, 163 College street, Toronto, Ont.

TO CRUSH REVOLT.

BERLIN, October 21 (Special to The Examiner). — The police are preparing to crush the new Monarchist revolt intended to include the assassination of Wirth.

WETS WIN IN B.C. BY BIG MAJORITY.

OCEAN FALLS, B.C., Oct. 21.—(Canadian Press.) —By a vote of 308 to 174 the "wets" won out on Thursday in the voting as to whether the government liquor store here should continue to do business. A lively campaign was waged on proper election lines, printed ballots being used. The liquor board was petitioned some time ago to establish a depot here for the sale of spirits. Prohibitionists opposed the establishment of a store and the voting plan was decided upon to ascertain the wishes of the people.

CAVAN NEWS.

CAVAN, October 21. — The auction sale of stock and implements on Tuesday at Mr. Pete's was largely attended.

J. Swain has returned home after spending a few days in Mariposa.

Mr. and Mrs. John Wright have returned to their home in Blackstock after a week's visit with Cavan friends.

T. Beatty, of Otonabee, visited Cavan friends on Tuesday.

Miss Nona Cathcart and her niece Miss Audrey spent the week-end in Peterborough.

Howard Staples, of Fairmount, has sold his farm to Mr. Armstrong, of Ida. Mr. Staples intends moving to Grass Hill, his former home.

An auction sale of stock and implements will take place at Bert Rae's on Wednesday, 25th October.

OLD COUNTRY SOCCER GAMES

LONDON, Oct. 21. —(Canadian Press.)—In the international game between England and Ireland to-day the former won by two to nothing.

English League — First Division

Newcastle United, 1; Arsenal 1.
Aston Villa, 2; Bolton w, 0.
iddlesbro, 2; Birmingham, 1.
Burnley, 3; Blackburn r 1.
Liverpool, 3; Cardiff City, 1.
Chelsea 1; Sunderland 3;
Nottingham, F, 2; Everton 1.
Oldham A 0; Huddersfield T 3.
Preston N. E. 0; Manchester C 2.
Sheffield United 2; Stoke 0.
Tottingham H, 3; W. Brom A 1.

Scottish League—First Division

Airdrienonians, 2; St. Mirren 1.
Clyde 1; Ayr United 0.
Dundee 3; Hamilton A 0.
Falkirk 1; Partrick Thistle 1.
Hibernians 2; Raith Rovers 0.
Kilmarnock 1; Hearts 2.
Morton 0; Celtic 1.
Motherwell, 3; Aberdeen 1.
Rangers 2; Albion Rovers 2.
Third Lanark 0; Alloa 1.

English League—Second Division

Bury 2; Crystale Place 1.
Clapton O., 2; The Wednesday 2.
Coventry C 1; Derby County 0.
Leeds United 0; Leicester C 0.
Manchester U 1; Fulham 1.
Portstale 0; Notts Count 0.
Rotherham C 0; Hull City 1.
Southshields, 0; Bradford C, 0.
Stockport C 3; Barnsley 1.
West Ham U 2; Blackpool 0.
Wolverhamton W, 0; Southampton 0

Third Division — Southern Section

Aberdare 0; Northampton 2.
Brighton, and H. A. 2 Brentford 1
Bristol City 5; South End U 0.
Gillingham 1; Watford 4.
Luton T 2; Plymouth A 1.
Millwall 1, Bristol Rovers 0.
Newport C 1; Merthyr Town 1.
Portsmouth 1; Reading 0.
Queen's Park R 1; Charlton A 2.
Swansea Town 5; Exter C 1.
Swindon Town 1, Norwich C 2.

Third Division — Northern Section

Accrington S 1; Wrexham 0.
Bradford 4; Lincoln City 1.
Chesterfield 2; Ashington 2.
Crew's Alexandra, 1; Barrow 0.
Durham C 0; Stalybridge C. 0.
Grimsby Town 1, Rochdale 1.
Halifax T 3; Hartlepools U 0.
Transmore Rovers 0; Nelson, 2.
Darlington 2; Walsall 0.
Southport 1; Wiganborough 0.

News From The Old Country

Send $3 and we will mail you regularly every week for 52 weeks a copy of any British Weekly Newspaper, such as Lloyd's, People, Tit Bits, Pearson's, etc., etc., etc. Hundreds of papers on our Big List mailed free. A different paper sent weekly, or the same publication for 52 weeks. $3 pays for a year's subscription, including postage. Most unique and up-to-date service, greatly appreciated by members throughout the Empire. Send $3 to-day to

PERIODICAL POSTING COY.,
etf PLYMOUTH, ENGLAND

F. SHERWOOD HAD A HILARIOUS TIME

Was Escorted Home at a Late Hour Last Evening Following a Pre-nuptial Party.

In honor of his marriage on Monday, Oct. 23, Mr. Frank Sherwood, telegraph operator at the local office of the Canadian National Telegraphs was last evening made the recipient of a reading lamp from the staffs of the telegraph and ticket offices. The presentation was made at the home of Mr. A. H. Boomes, during a gathering which met for the purpose of congratulating Mr. Sherwood. Interruptions occurred twice during the evening by the arrival of telegrams supposed to be from the head office of the company in Toronto, one of which offered Mr. Sherwood a highly paid position of great responsibility at Omemee. Upon investigation, however, the message was found to be a fake and an effort to depress the spirits of the sender will be made if he is discovered. After congratultaing Mr. Sherwood as much as was considered advisable owing to the lateness of the hour, the company finally consented to escort the prospective groom to his place of abode which was safely accomplished some time during the night.

FAVOR RESUMPTION RUSSIAN RELATIONS.

Chambers of Commerce Throughout France to Be Asked For an Opinion.

PARIS, Oct. 21. — (Canadian Press).—One hundred and sixty Chambers of Commerce in the principal towns of France are to be asked to give their opinion as to the advisability of resuming commercial relations with Russia. The movement is under the direction of Paul Roger, president of the Chamber of Commerce of Paris, and Georges Pascasalis, former president, both of whom are inclined to favor the immediate resumption of such relations.

STRONG APPEAL FOR NORTHERN SUFFERERS.

That unless a continuous supply of money and supplies was forthcoming keen hardships would be endured by the people who lost everything in the Northern Ontario fire zone, is the report brought back by Dr. C. A. Hodgetts, honorary secretary of the Northern Ontario Relief Committee who went up to investigate and make a report. Dr. Hodgetts reports that relief arrangements have been well systematized in the north. Peterborough is expected to give her share in contributing to the relief fund. The Examiner acknowledges subscriptions. Please send them to this office.

Previously acknowledged	$148.00
H. H. Graham	10.00
A Friend	5.00
M. G. W.	25.00
C. I. F.	5.00
Thursday Club	16.00
Mrs. Woollard	5.00
A Friend	1.00
A Friend	2.00
Chas. Rishor	10.00
May's School	18.52
Mr. D. Spence	3.00
Mrs. E. Aitkens	2.00
R. Seollie	5.00
Mgr. Bank of Toronto, Keene	5.00
A. L.	2.00
Mrs. R. F. Fitzgerald	1.00
E. A. Peck	10.00
Coldsprings Union S. S. Otonabee	50.00

CANADA IS GREAT BUTTER CONSUMER

WASHINGTON, Oct. 21.—(Canadian Press).—Canada comes first in list of thirteen nations in per capita consumption of butter, according to figures compiled by United States Department of Agriculture and made public today. Each person in Canada is credited with consuming 27 pounds of butter a year compared with 15 pounds in United States. The latter nation comes tenth in the list.

STERLING RATES.

MONTREAL, Oct. 21. — (Canadian Press.) — Sterling exchange rates were quoted here yesterday: Demand 4-4574; cables 4-4599.

Financial News and Views

New York Stock Exchange — and Curb Prices. — *Canadian Stock Exchange — and Mines.*

To-Day's Quotations with Opinions and Reviews of the Market.

(Quotations supplied The Examiner by Nelson & Martyn, Stock Brokers).

NEW YORK STOCKS.

	High	Low	Close
Amer. Can.	76	75⅛	75⅝
Anaconda	52	52	52
Ches. & Ohio	76½	76½	76½
C. P. R.	148½	147½	148¾
Amer. Loco.	133¼	132¼	132
Bald. Loco.	141⅛	139½	140¾
Studebaker	132	130	131
B. and O.	54½	54¼	54½
Beth. Steel	74¾	74⅝	74⅝
B. R. T.	17⅝	17⅝	17⅝
Mex. Seaboard	17¾	17½	17¾
Nor. Pacific	89⅛	88⅜	88¾
Mex. Pet.	234¾	230½	231¾
Pan-Amer. Oil	94½	93¾	94
Reading	84½	83	83⅛
South. Pac.	95¼	95⅛	95⅛
South. Rail.	26⅛	26⅛	26⅛
N. Y. Central	100	99½	99¾
Rock Island	45¼	45	45¼
Gen. Motors	14¾	14¼	14⅜
Davison Chem.	38⅜	37¾	38¼
Cosden Oil	50½	49¾	50
Int. Paper	60⅜	59¾	59¾
Royal Dutch	57¼	57	57¼
Rubber	56⅞	56¼	56½
U. S. Steel	109	108⅜	108¾
Int. Nickel	16⅛	16⅛	16⅛
Crucible Steel	85¾	84⅝	85¼
Midvale	35	33⅜	34½
Repub. Steel	56⅝	55¾	56
Gulf State Steel	90¼	90¼	90⅜
Vanadium Steel	43¾	43¼	43¾
Transcon. Oil	13⅞	13⅜	13⅞
Gen. Asphalt	63	62¼	63
Keystone Tire	7	7	7
Mack Truck	56¼	56¼	56¼
A. I. C.	34½	34½	34½
Allied Chem.	84¼	84¼	84¼
Fam. Players	99¼	99½	99½
Indus. Alcohol	67⅝	67	67
Chandler	61¼	60½	60¾
Stand. Oil NJ.	219¾	217¾	219¾
Cal. Pet.	61¼	61⅛	61⅛
Chili Copper	25¼	25⅛	25¼
Pennsylvania	48⅞	48¼	48½
Pacific Oil	51⅝	48⅞	50¼
Sinclair Oil	34	33⅛	34
Tobacco	60⅜	60⅜	60⅞
Texas Oil	49⅞	49⅞	49⅞
Gas	143½	143¼	143½

Total Sales — 509,800.

CANADIAN STOCKS.

	High	Low	Close
Brazilian	43	42⅛	42⅛
Brompton	35	35	35
B. E. Steel	33	32½	33
Bell Tele.	148	117	118
Tor. Rails	92½	92	92½
Can. Steam C.	24	23½	23¾
Can. Steam. Pf.	62	59½	62
Cement	74	74	74
Montreal Power,	99	99	99
Span. River C.	97	97	97
Span. River Pf.	106	106	106
Asbestos	62¾	62¾	62¾
Abitibi	73⅝	73½	73½
Detroit Uni.	72	72	72
Stan. Gas & Elc. Co.	113½	113	113½

MINES.

	Bid	Asked
Atlas	31	32
Apex	3	—
Beaver	32½	—
Castle	27	27½
Davidson	25½	27½
Dom. Kirk	8	8¼
Hattie	31	31¾
Hunton	10¾	11
West Dome	18	18½
Gold Reef	2½	—
Wasapika	16½	17½
West Tree	13½	14
Hargraves	330	340
Holly	1290	1320
Wakenda	12	—
La Rose	25¼	26
McIntyre	1800	1820
Moneta	15	16
Pete Lake	15¼	16
Por. Crown	23¼	24
Por. Tisdale	2	3
Vipond	66	68
Preston	11	11½
Schumacher	55	57
Clifton	39¼	41
Trethewey	4½	5
West Dome Co.	39	40
Teck Hughes	91½	92
West Tree	14	14½
Wasapika	16½	17½

CHICAGO GRAIN.
WHEAT.

	High	Low	Close
July	105¼	104¾	105¼
May	113⅝	111⅛	112½
Dec.	113⅝	111⅛	112½

CORN.

July	69	67⅝	68½
May	69	67½	67⅝
Dec.	68⅜	66⅝	67⅜

FOREIGN EXCHANGE.

Sterling	4.46½
Francs	7.35½
Lires	4.17¾
Marks	2¼

VICTORY BONDS.

	Bid.	Asked.
1922	$100.00	$100.15
1923	100.00	100.10
1924	99.45	99.55
1927	100.85	101.00
1933	102.90	103.05
1934	100.40	100.55
1937	104.85	105.00

By Stuart P. West.

NEW YORK, Oct. 21.—In to-day's two hour stock market prices went to the same peculiar mixture of advances and declines that has marked every session for the last week.

There were points of conspicuous strength and there were just as many points of conspicuous weakness to-day, but again these moves, whether up or down, were wholly preferable to special causes and had little bearing upon the financial situation in general.

German marks sold down to 2 1-4 one hundredths of a cent and French exchange was very weak, also at a new low.

The precise explanation for the persistent selling of francs has not yet appeared. It is a matter of much difference of opinion. But there seems to be no doubt that it had a good deal to do with the recent expansion in French note circulation.

Mexican petroleum's new high was accompanied by a reiteration of the now familiar report of an extra dividend on the Pan-Americans and a new offer to the minority holders of Mexican petroleum to exchange on a basis of 2 to one. But even in the oil group the movements were very conflicting. While the Mexican Oils and Cosden were going up, Pacific Oil and Maryland were breaking sharply.

Motor stocks were again under pressure for the reason that this is not the time of the year when important interests in these companies consider the setting right for active market operations.

A sudden drop in Great Northern ore certificates in view of improvement in the Steel trade was explained by the fact that for five years surplus has been drawn up to make up dividend requirements and it is therefore quite possible that the next semi-annual declaration may be lower.

MARKET ACTIVE.

NEW YORK, Oct. 21.—Strength in high-priced issues was a feature of the first hour. Stocks in position to make capital distribution were selected to lead market. New highs on move resulted in Con. Gas at 145 and Mexican soared to 234¼, highest since 1919. In connection with strength of Mexican and Pan-American issues it is rumored that following declaration of stock dividend and increase in cash dividend rate by Pan-American, there will be an offer of one share of Mexican and two and a half for Pan-American "B" stock. It is said interests identified with U.S. Steel have been among largest buyers of Steel Common; there have been reports of stock dividends but no one familiar with management believes there will be an increase in Common; however, an extra dividend on Common is likely if earnings reach a high figure.

STOCK MARKET NEWS.

NEW YORK, Oct. 21.—Secretary Mellon says no special 25 per cent. tax will be levied against 400 per cent. Standard Oil New Jersey dividend, being satisfied that the surplus from which the dividends was declared was not excessive.

The Association of Railway Executives appoints a committee to attend rail securities hearing before I. C. C. on October 26.

Harvard Committee on Economics sees no drop in prices to pre-war level luring next ten years.

U. S. Chamber of Commerce, in awarding $2,500,000 contract for its Washington headquarters, specifies "open shop" plan of employing labor must prevail.

Mercantile trade agencies report increasing trade activity during the week, although with less enthusiasm than recorded the previous week.

Expected Studebaker figures for third quarter will be in line with forecast and that the company will produce 20,000 cars in the fourth quarter.

Bradstreets reports 368 failures in U. S. this week, against 366 in the previous week and 385 last year. Dun's report 442, against 390 and 408 respectively.

Average price of 20 industrials 102.01, up 0.75; average price of 20 rails 93.28, up 0.69.

THE Rental Value AND Earning Power OF MONEY
are two different things. Are you satisfied at a small return when, with safety, you might make a good interest rate and have the speculative side as well. At present MINING SPECULATION is uppermost. If you choose with discretion you will make money quickly. Ask your Broker for advice.
NELSON & MARTYN
Stock Brokers
Suite "A" 332½ George Street, Peterborough, 'Phone 220J.
Residence 'Phones 1736F, 1139W.

At the Assizes

This Assize was a very successful one for Mr. G. N. Gordon, K.C., M.P. In the four jury cases Mr. Gordon was engaged in he obtained favorable verdicts. In the non-jury case of Stewart and Starke settlement was arrived at by which Gordon & O'Brien were paid $100 costs, and allowed recision of the agreement, and the purchase money back with interest at 6%, and a reference ordered to ascertain the amount of occupation rent which should be paid.

In the case of Curtis Brothers v. Hayes, Mr. Justice Middleton intimated that the parties should make some settlement and suggested that Mr. Gordon should consent to Curtis Bros. being allowed to participate in the proceeds of the Mechanics Lien action against the Red Arrow Tire Property, and receive a proportionate share of the proceeds of the sale of the property, with Hayes & Sons, the contractors. Judgment was reserved until the parties could discuss the matter to see what conclusion could be reached. In the case of Bigelow and the W. C. Austen estate the moneys paid by the City of Peterborough as settlement of the damages caused by the Hunter Street bridge, were garnisheed by Mr. Bigelow, who was a judgment creditor, but the property was mortgaged to Mr. Gilbert Thompson, who also claimed the moneys, and Mr. Justice Middleton intimated that he would order that the court pay the moneys to the mortgagee unless the other parties desired to have their solicitors put in arguments to show that this should not be done.

"A Mass of Sores —No Sleep— Unhappy Days"
writes Mrs. Orange Harvey of Danville, Quebec, R. R. 3. "I doctored with doctors until the first of May. Then I got a bottle of D. D. D. AT ONCE MY FACE GOT BETTER. I used half a bottle only and have been entirely well ever since."
Why not see if half a bottle will relieve your case of skin disease, too—on our guarantee that the first bottle will show results or your money back? *Itching stops on the instant.* $1.00 a bottle. Try D. D. D. Soap, too.
D.D.D.
THE Lotion for Skin Disease
McDermid and Jury, Druggists, E. L. Payne, Druggist, J. P. Bond, Druggist, Peterboro.

DUTCH BULBS
Plant now for Winter Flowers and Spring Bloom in the Garden.

Hyacinths, named varieties, all colors	2 for 25c
Daffodils, single and double, per doz.	60c and 75c
Tulips, single, named bedding—Doz.	40c
Per 100	$3.00
Tulips, double, named, per doz.,	40c and 50c
Tulips, Darwins, select named varieties, doz.	60c
Tulips, Parrot, select mixture, doz.	50c
Tulips, mixed bedding, 1st size—Doz.	35c
Per 100	$2.50
Crocus, named varieties—Doz.	20c
Per 100	$1.50
Snowdrops—Doz.	25c
Per 100	$1.75

See our Window Display of the above select stock.
Peterboro Floral Co.
347 George St. Phones 1395-456
Sundays and Nights 1688J

DOCTORS AMAZED AT WONDERS DONE BY NEW MEDICINE

Worth Millions to Suffering Humanity—Works Wonder on Headaches, Indigestion, Constipation, Rheumatism, Kidney Pains, etc.

Your complexion is not clear, you have pains between the shoulder blades, yo uare constipated, have no energy, no appetite, headaches, rheumatism, indigestion, etc. These are all the well-known signs that your liver is out of order and is not excreting bile into the bowels, thereby causing all these pains and aches.

Doctors will tell you that 90 per cent. of the people who come to them for treatment have trouble due directly to the Liver. It is simple when you stop to think about it. When your Liver becomes inactive and fails to pour Bile into the intestines, your system is unable to excrete the waste, then the blood begins to distribute this waste throughout the whole system, striking at the weakest organ. Until this Liver trouble is overcome, you cannot expect to have perfect health, and life to you will be a drudgery.

Doctors recommend that you take one Tanol Calomel about fifteen minutes before each meal, and you will wake up the next morning feeling tip-top. No seidlitz, salts or castor oil are necessary to eliminate the Calomel, as it is self-eliminating.

Tanol Calomel is quickly assimilated by the system, and begins to act soon after taking. It has no bad effects, as nausea, sick headaches, griping, etc., but acts very mild and smoothly, causing a natural elimination of the waste poison, making you look and feel bright, alert, vigorous, and vivacious again.

Tanol Calomel is sold by F. C. Weber, Charlotte Street.

EGG MARKETS.

OTTAWA, Oct. 21.— (Canadian Press.)— The Canadian egg market continues practically unchanged. There still is some export movement and it is anticipated that the quantity moving export this fall will exceed the figures for last year. United States markets are described as being weak and unchanged and it would seem as if a material drop in prices in the United States is needed to bring about a better feeling.

Toronto firm, specials 55, extras 48, storage extras 40 to 42, firsts 37 to 38, seconds 30.

Montreal firm, specials 53 to 55, extras 50, storage extras 40, firsts 36.

Manitoba and Saskatchewan and Alberta markets unchanged.

British Columbia local fresh 58 country points, with 60 offered for specials. Specials jobbing 65, extras 63, pullet extras 50, storage firsts 45, seconds, 40.

LICENSED TAIXMEN

ONLY LICENSED AUTO SERVICES MAY CARRY PASSENGERS FOR HIRE. THE FOLLOWING ADVERTISERS HAVE COMPLIED WITH THE CITY BY-LAWS IN THIS RESPECT:

P. J. ALLEN
'Phone 1000.
Day and Night Service.
Closed Cars.
534 CONCESSION STREET.

GERALD DUNFORD
'Phone 518.
Day or Night.
Auto and Baggage Transfer Meets All Trains.
167 BROCK STREET.

PETERBOROUGH AUTO AND TAXI LIVERY
'Phone 130.
Day or Night.
Seven-Passenger Cars.
J. DRUMMOND. W. KING.

GIBBS AND HALPIN
'Phone 774.
Day and Night Service.
5 and 7-Passenger Cars.
Storage and Washing.

REID'S AUTO and TAXI SERVICE
Prompt Service, Reasonable Rates.
Day or Night.
5 and 7-Passenger Cars, also Sedan.
'Phone 439.
105 HUNTER W. Next Munro House

UNITED TAXI SERVICE
'Phone 1838.
Day or Night.
5 and 7-Passenger Cars.
312 AYLMER STREET.
J. CLANCY. D. PAMMETT.

H. STINSON
'Phone 480.
Day and Night Service.
5 and 7-Passenger Cars.
Car to Rent.
281 TOWNSEND STREET.

CARTER'S AUTO AND TAXI LIVERY.
Phone 832.
Day and Night... Reasonable Rates.
Drivers: Carter and McFadden.
212 CHARLOTTE STREET

PRINTING *that Commands Attention!*

YOUR printing oftens introduces you to your best business prospects. If it fails to make an acquaintanceship, it's an unsatisfactory job.

In our plant---well equipped to handle this sort of work---you will receive printing that commands instant attention---and keeps it.

With this efficient work---the result of years of experience---you are certain to have the job completed on schedule time.

Telephone 1600, our representative will call and and talk it over.

EXAMINER

LOCAL DENTAL SOCIETY MEETS

Instructive Talk on Prevention of Diseases — Illustrations Used.

At the first meeting of the season held by the local Dental Society, Thursday evening, they were favoured by an address from Dr. Wallace Seccomb. Dr. Seccomb is the Superintendent of the Royal College of Dental Surgeons of Ontario, in Toronto. A large number of dentists present, he recognized as old college chums, referring to them as the "Old Boys." His addresse took the shape of an illustrated talk on "Some Phrases of Prevention of Dental Diseases" and was more than appreciated by the large number of dentists present.

Dr. Seccomb explained how the structure of the bones and teeth were controlled by health, and health controlled by diet. That is, the quality of the teeth is controlled by the food one eats. By many experiments doctors have came to the conclusion that if the diet of an expectant mother had sufficient calcium and phosphorus in it, the bone structure of the child would be firmer and the teeth, likewise better developed.

The casual sequence in Dental caries was fully explained in Miller's Theory, which states that the mouth is an ideal incubator and has bacteria always present; thus the carbohydrate is fermented. The acid by product decalcifies the area of the tooth affected.

Dr. Seccomb went fully into the different causes of diseases, giving illustrated diagrams showing how the development of the teeth is greater when the diet is balanced.

The great cause of indigestion, the speaker said, is due to bolting of the food, over-digestion, or lack of dietic balance. This necessitates an irritation and increase of the flow of mucus.

Dr. Seccomb, in conclusion, pointed out how teeth, health and life has been saved by dentists in the last fifty years. Furthermore he stated that dentists who are studying the causes of dental diseases have a decided advantage over the general medical practitioner; and he encouraged local dentists to study the causes of such diseases as well as how to correct their effects.

ON SALE at R. C. BRAUND'S

TODAY AND ALL WEEK.

Best Fingering Yarn, wholesale $1.04 lb.

Men's $2.00 Ribbed Underwear, for $1.19
Ladies' Cream Bloomers 79c., for ..... 49c.
Men's $1.80 Work Shirts for ..$1.09
Boys' Wool Mitts, 50c. for .... 24c.
Girls Wool Gloves 50c. for .... 24c.
Special Electric Lamps.. 29c. each
Childs Coats 33c. off each $1.00.
Spools of Thread with order ..5c.
Men's $2.70 Combinations for $2.35
$1.95 Overalls for $1.49
Green and White Window Blinds ..... 69c. each

Cut this advertisement out, bring it to the store with you. Every $1.00 customer gets a present.

CASH AND CARRY.

s.m.t.

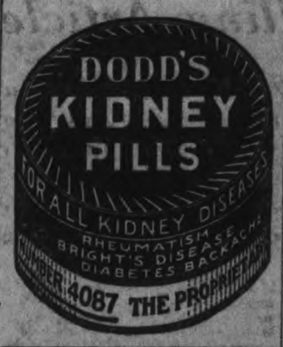

ELECT NEW LEADERS

THIS IS AIM OF FRENCH PEASANTS

MME. TOUTAND AND HER HUSBAND, M. TOUTANT (ABOVE); LOUIS JACOPIN (LOWER RIGHT

ELECT NEW LEADERS

What is the feeling of the true rulers of France, the peasants? France is a pivotal nation, and upon it largely depends war or peace in Europe. That is why the Examiner sent Milton Bronner, representative of the NEA Service, to go out upon the highways and into the French peasants and to ask them, "What if war comes?" This is the last of a series of four articles telling what he found there.—THE EDITOR.

BY MILTON BRONNER

LOCHES, France, Sept. 12.—The French peasants, at least the ones I talked to in Touraine, are more interested in wheat and wine and peaches than they are in big armies, more wars and higher taxes. No, I take that back. They are tremendously interested in taxes. They hate the necessity of taxation, and want no more wars because of it.

Let's interview some French peasants just as we happen to run into them in their villages or in the fields. For instance, here is Mauvieres, a little place about two miles down the sandy road from the medieval city of Loches. On the brow of the hill stands an ancient tower which has seen tall fighting in its day. As in so many localities in Touraine, the peasants have hewn chambers in the limestone face of the hill, put a door in front and, voila—a fine big bar which never needs repair. I chatted with one of the housewives who was feeding her chickens. At the sound of our voices five farmers came from the neighboring stone cottages and joined in the talk. At first it was the usual farmer talk—too much rain for the vines and not enough for certain other crops. Then came the ever-present question of taxation and the government was roundly condemned. I broached the subject of the big French army They didn't believe this meant danger of another war. The government couldn't contemplate it.

"You mean they couldn't mobilize the country again?" I asked.

Would Refuse

"Well," replied one of them, "we peasants are scattered and it is hard to present united resistance, but the men in the towns would, no doubt, refuse. They all say they would. But no use talking about that. There is going to be on war. At the next election these fellows who believe in big armies will be smashed and then we will have a government which will cut the army and let the people work and be happy."

Four of the men left, saying they were going to Loches to enjoy a little holiday. The other farmer invited me inside his home with its beamed and rafted ceiling, its stone walls, its tile floor, its huge kitchen stove on one side of the room and its capacious bed on the other. Then there was repeated what so often happened in talks with the natives. They told me of the happy days before the war. The man sketched the miseries the war brought—he in the trenches, his wife in the fields. The only time he came home was when he was recovering from grievous wounds. Like all the peasants with whom I talked, he was loud in praise of his wife. With pride he said:

Women did Heavy Work

"You must not forget, monsieur, that here in Touraine our women never before worked in the fields as they did in so many other parts of France. When the war broke out they did superbly. They plowed, dug in the vineyards, reaped, did all the heavy work. The old men showed them how and the little children did their best to help. We are trying to forget those bad days. We want no more of it. We want to work and be left alone.

Here at Gervaise, some miles from Amboise, we run into Louis Jacopin and his son, Marcel. They have been working in the vineyards. Louis is getting old and his temper is testy. I try him out with the usual questions about big srmies.

He replies: "—They say. Who say? I don't believe. They are lunatics. France with an army of 800,600 men and the danger of another war? I don't believe it. No, no. I don't believe."

"What don't you believe?"

The old man, peevishly: "I don't believe, I say!" Marcel Jacopin was wounded at Ypres, but went back afterward and served throughout the war. Says he:

Wants No More

"I have been through one war and I don't want any more of it. All those who have seen what it really is want no more of it. Talk about la gloire—glory! I'en me fiche. Let them have their glory. You look at my sour mug and tell yourself I am a man who likes fighting. Well, you are mistaken, that's all. Me—I want to stay here at Gervaise and tend the vineyard."

And here comes a typical French couple, Marcel Toutant and his old wife—both in the seventies. They, too, have been working in the vineyards and are just on their way home to supper at eight in the evening. They had one son in the war. He was wounded, but survived. Each of their daughters, however, lost their eldest son. The worthy couple didn't know France was supposed to have such a big army. They were more interested in grapes. But they had positive opinions about

Le pere Toutant—"War? The government wouldn't think of it. Nobody wants it. Nobody would stand for it."

La Mere Toutant (with a positive shake of her head)—"I don't believe the Germans want a new war any more than we."

Eat and Get Thin

This is turning an old phase face about but modern methods of reducing fat have made the revision possible.

If you are overfat and also averse to physical exertion; if you are likewise fond of the table, and still want to reduce your excess flesh several pounds, do this: Go to your druggist (or write the Marmola Company, 4612 Woodward ave., Detroit, Mich.) and give him (or send them) one dollar. For this modest amount of money the druggist will put you in the way of satisfying your ambition for a nice, trim, slim figure. He will hand you a case of Marmola Prescription Tablets (compounded in accordance with the famous Marmola Prescription) one of which you must take after each meal and at bedtime until you begin to lose your fat steadily and easily. Then continue the treatment until your weight is what you desire. Marmola Prescription Tablets are not harmless but really beneficial to the general health. You don't need starvation diet or weakening exercises. Just go on eating what you like, leave exercising to the athletes, but take your little tablets faithfully, and without a doubt that flabby flesh will quickly take unto itself wings, leaving behind it your natural self, neatly clothed in firm flesh and trim muscles.

WASH THE KIDNEYS IF THEY BOTHER YOU

Take a glass of Salts if your Back hurts or Bladder bothers.

Flush your kidneys with salts occasionally, says a noted authority, who tells us that too much meat and rich food may form uric acid, which almost paralyzes the kidneys in their efforts to expel it from the blood. They become sluggish and weaken; then you suffer with a dull misery in the kidney region, sharp pains in the back or sick headache, dizziness, your stomach sours, tongue is coated, and when the weather is bad you have rheumatic twinges. The urine gets cloudy, full of sediment, the channels often get sore and irritated, obliging you to seek relief two or three times during the night

To help neutralize these irritating acids, to cleanse the kidneys and flush off the body's urinous waste, get four ounces of Jad Salts from any pharmacy here; take a tablespoonful in a glass of water before breakfast for a few days, and your kidneys may then act fine. This famous salts is made from the acid of grapes and lemon juice combined with lithia, and has been used for generations to flush and stimulate sluggish kidneys; also to neutralize the acids, in urine so it no longer irritates, thus often ending bladder weakness.

Jad Salts is inexpensive; cannot in jure and makes a delightful effervescent lithia water drink.

CORNS

Lift Off with Fingers

Doesn't hurt a bit. Drop a little "Freezone" on an aching corn, instantly that corn stops hurting, then shortly you lift it right off with fingers. Truly!

Your druggist sells a tiny bottle of "Freezone" for a few cents, sufficient to remove every hard corn, soft corn, or corn between the toes, and the calluses, without soreness or irritation.

TAXI LIVERY

Excellent equipment. Just added new seven passenger McLaughlin, now running—2 seven passenger cars. For good service telephone Herb. Stinson's Taxi Livery. 'Phone 480. dtf

SEVERAL INJURED IN WRECK OF TRAIN.

COLUMBUS, O., October 21 (Canadian Press). — A number of persons were injured here last night when a Baltimore and Ohio passenger train from Cincinnati, due here at 6.15 p.m., struck an open switch, and was wrecked.

Eight of the injured, including the engineer and fireman, have been taken to hospitals, and the fire department is fighting a fire which broke out in the wreckage.

The train was running behind schedule.

A SETTLEMENT IN THE EDWARDS CASE

Miss Ada Edwards Receives $2,500 and Chattels in Home.

The Edwards case has been disposed of Mr. Justice Middleton. This action, brought by Miss Ada Edwards against the administrators of her father's estate for an allowance for remuneration for services rendered to her late father in connection with his home in managing and conducting same for six years prior to his death and for which she claimed her father had agreed to recompense her, and also for services rendered to him as a trained nurse during his long illness, was settled at the Assize Court yesterday by a consent judgment, which Judge Middleton directed to be entered, by which the estate agreed to pay Miss Edwards $2,500.00 and costs of suit, and acknowledges her claim to the ownership of all the goods, chattels and effects in the home of her late father are now in her possession, and her further right to share with the other heirs in addition to the above, equally in the balance of the estate.

Mr. S. T. Medd for Miss Edwards; Mr. Joseph Wearing for the estate.

GET READY FOR THE CHASE.

Special Train For Hunters.

The open season for hunting deer and moose in Northern Ontario is rapidly approaching. South of the French and Mattawa Rivers Nov. 5th to Nov. 20th inclusive: north and west of these rivers, Oct. 25th to Nov. 30th inclusive. North of the Transcontinental Railway line the season is from Sept. 15th to Nov. 15th inclusive.

The Canadian National Railways traverse the finest hunting territory in this country. This fact with their special and regular train service makes "The National Way", the premier line for the hunter. The hunting grounds are so vast there is game for everyone.

The selection of grounds is a most important matter and one which requires careful study. The territory reached by the Canadian National lines north of Parry Sound is already a favorite one, but the new country east and west of Capreol is as yet comparatively little known to the hunter and should, therefore, be highly attractive to the follower of the deer and moose.

The Canadian National Railways are providing special train service, which, with regular trains, will meet all demands. Special trains will be operated as follows: Leave Toronto Union Station 11.15 p.m. Oct. 31st for Capreol and intermediate points, and 11.15 p.m. Nov. 2nd, 3rd and 4th for Key Jct. and intermediate points. The usual ample accommodation of sleeping cars, baggage cars and coaches will be provided.

The Annual Hunters' Leaflet issued by the Canadian National Railways is now ready for distribution, and may be obtained on application to any agent of the Company, or write General Passenger Department, Room 607, Royal Bank Bldg., Toronto. 5d-18-21-25-28-30

There is Health and Vigor

in a glass of O'Keefe's Imperial Ale, Lager or Stout. Wholesome, pure and satisfying to the palate, O'Keefe's Imperial Brews have all the beneficial tonic qualities and food value of hops and barley, combined in delicious beverages.

O'Keefe's Brews are sold at hotels, restaurants and cafes.

ORDER A CASE FROM

J. M. BROOKS
Distributor for Peterborough

MADE BY
O'KEEFE'S—Toronto

A RADIO CLUB FORMED HERE

A Number of Fans Gathered, Organized and Elected Officers Last Evening.

A number of this city's radio fans met last evening in the studio of the J. M. Greene Music Co., and after a lengthy discussion decided to organize a Radio Association here. Some of the association's objects will be to overcome problems of radio operators, and to interest the public in this enjoyable pastime.

The following officers were elected: President, R. A. Brown, manager Nashua Paper Co.; Secretary, E. J. Condon; Treasurer, H. A. Cranfield. Executive Committee—J. P. McGrath and F. H. Wittom.

Next Friday evening, October 27, the executive will meet at 7 o'clock, following by a club meeting at 8 o'clock, to which all radio fans and prospective fans are cordially invited.

TOBACCO PRICES CUT AT YEOTES'

Pipes, cigars, tobacco, smokers' accessories of all sorts and candy are being sold at greatly reduced prices by Louis Yeotes in an effort to clear his shelves for the Christmas stock. Prices have been cut without regard to cost. Three hundred boxes of candy are also being sold at reduced prices, as Mr. Yeotes is going out of the candy business.

NEW RECORDS, 4 FOR $1.50.

A quantity of Cut-out Columbia Records, last chance to get these numbers, all new, Saturday, 2 for 78c, or 4 for $1.50, at Greene Music Store, Charlotte Street. 4d-26

CASCARETS 10¢

For Constipated Bowels—Bilious Liver

The nicest cathartic-laxative to physic your bowels when you have

Headache	Biliousness
Colds	Indigestion
Dizziness	Sour Stomach

is candy-like Cascarets. One or two to-night will empty your bowels completely by morning and you will feel splendid. They work while you sleep." Cascarets never stir you up or gripe like Salts, Pills, Calomel, or Oil and they cost only ten cents a box. Children love Cascarets too.

Temporary Loans to Farmers

CAN be arranged to help in seeding and harvesting their crops, to purchase live stock or to provide feed until marketing time. These loans are repayable from the proceeds of sales.

Consult and confide in your banker—he is the man to help you.

THE ROYAL BANK OF CANADA

PETERBOROUGH BRANCH—
V. EASTWOOD, Manager
Corner George and Hunter St.
329

FISHER'S BATTERY SERVICE

ENLARGED AND IMPROVED

186 CHARLOTTE STREET

MR. FISHER has now fulfilled a long felt want in the City of Peterborough for car owners.

We have now an UP-TO-DATE SERVICE STATION, where a Car Owner can run his Car right inside and get comfortable Service. It is pleasing to note that Mr. A. Fisher was the first man in Peterborough to do Battery Repairing, and his Work is known all over Eastern Ontario.

We are official Pres-to-lite Distributors. **Telephone 1262**

How Gaby Deslys and I Shocked Wild Paris

Georges Clemenceau Gatineau, Grandson of the Tiger, Describes the Bal des Deshabilles.

Not long ago, the acknowledged leader of the gayest group in Paris, Georges Clemenceau Gatineau, tossed a million francs to the winds in less than a year, while the haute monde stood aghast.

Then, disowned by his famous grandfather for his notorious escapades, ruined by wild extravagance, exiled from France by memories of a past that ever haunted him, the youth came to America.

Here his famous name stood him in no great stead.

"Get a shovel and go to work. That's the rule here," they told him.

And so he did. The grandson of the Tiger of France—the handsome debonair dandy of the boulevards went to work.

The arms that had embraced in the abandoned dances of Montmartre the lissome forms of Gaby Deslys and Delysia heaved coal on a Boston Dock.

The Spender, he who tossed his last thousand francs away for one final revel, now in grimy overalls, but with robust appetite, learned to enjoy his "ham an'" on a Boston lunch counter. And his wages $4 a day!

M. Gatineau has consented to write a series of articles. He will deal with the gay life of Paris and the Riviera. He will tell anecdotes of his famous grandfather, of President Wilson's visit to France, of King Edward, Rudyard Kipling, Roosevelt, as The Tiger saw them.

The series gives intimate glimpses of Clemenceau that never before have been revealed—of the premier of politics, of the father at home, of the Teacher Tiger who found his bride in a little New England town.

It is a remarkable personal tale of reckless pursuit of happiness in wicked Paris, of the glamor of the night life in the City of Romance—and of the Tiger's fury.

Here is the first of the series.

By Georges Clemenceau Gatineau
(Grandson of the ex-Premier of France)

ARTICLE I.

The Tiger sat grim and silent, the hint of a sardonic smile, at the corners of his mouth.

The boy had laughed, played, squandered recklessly, with no thought of the morrow.

It was good to live. It was good to by gay!

Long ago, the Tiger had given warning but the Boy had not been ready for serious advice. Wine, women and song. Lavish entertainment. In a few months a fortune had run through his fingers.

Then—the crash.

"I need your help, sir," he said.

But the Tiger was implacable. No help for the spendthrift, for the man who could not carve out his own future! No money for extravagance and jewels!

"You are no longer a grandson of mine," he said.

The Boy smiled courteously and left. After all, he cared nothing for money; it was only the lack of money that bothered him!

He packed his bags and surveyed his financial wreck. Five thousand francs were left. Five thousand francs—hardly enough for a decent blow-out! A blow-out—that was an idea! He'd finish as he had started!

And in a flare, the Boy's spendthrift career ended.

Paris could no longer be his home, for merely to watch is a bitter pill to the man who has danced with the throng. At last, destitute, he fled, paid for his passage across the sea with labor, and came to the land where his Tiger grandfather had found Romance and a wife—America.

I was the Boy. And the world knows "The Tiger"—Georges Clemenceau, ex-premier of France, the man who, in the opinion of millions, did more than any other statesman to win the war for the Allies, the outstanding Frenchman of the twentieth century.

He is a great man, a peerless leader. Since he has cast me aside, I might wish to belittle him. But that is impossible. He is great, feared by his enemies—and the world knows it. Disparaging, I should be like a mosquito, trying to kill the tiger with its sting.

But, oh! he is so hard, so unsympathetic! Only once in all the years I knew him as he ever truly shown that he has a heart like other men—only once has he been really moved. I will describe that scene later, in its proper place.

However, it must not be thought that he was unkind, or cruel. It was simply that he must never be defied, his will thwarted. Obedience to his desires won him to you completely, though he might disguise his feelings: defiance meant batile.

And yet, I think that it was always so—

* * *

It is not such an adventure as one might suppose, my coming to America. I have travelled far before. Once, indeed, on a business venture, I spent three months on the west coast of Africa, dealing in cotton goods. But I was soon back in France and it was not long after that on a trip to Marseilles I met Marguerite Duval, a famour French actress. She was playing there.

"I'm going to Gaby's palace," she told me. "Come along! You should meet her."

I really wasn't interested then in Gaby Deslys, but, for politeness sake, I went.

Her palace, looking out upon the Mediterranean, was a wonderful place—all white marble, surrounded by beautiful gardens. It impressed me greatly, but I cannot say that Gaby did.

It was a tea party. Gaby was dressed stunningly in white and rose and wore three strings of pearls.

She appeared to be most naive—that is to say, she was a woman of almost unequalled experience in the world who yet managed to impress one as an innocent child.

Gaby very nicely invited me to visit her in Paris, and a week later, there on business, I met her in the promenoir of the Casino de Paris. She was escorted by Harry Pilcer, her partner. The popular Nina Miral was playing there with Darville.

"Won't you sit in my box?" Gaby invited.

I accepted.

Later I returned to Bordeaux with Harry Pilcer and Gaby's mother, Mme. Gaire, who was sailing for New York. Pilcer became sick. I did little or nothing for him—all I could, of course—but when Gaby rushed down to see him she almost overpowered me with her gratitude. We struck up a friendship which was to last for some months.

With the exception of visits, at intervals to Paris, I lived for the next four or five months as one of guests in Gaby's palace in Marseilles. We had many good times—Gaby and I and Pilcer and Scaramanga, the richest man in Marseilles.

We decided to go to Monte Carlo, about 150 miles away. For our expenses while there we pooled, between us, 40,000 francs. Anyone was at liberty to gamble with any of it—the profits to be divided—also the losses. I was treasurer of the fund.

When Gaby threw Me Into her Bathtub!

One morning there, after I had dressed, I made my way to Gaby's room. To understand what followed you must know that we had agreed to play tricks upon each other. And we had fun galore—laughing at the other fellow's plight.

I knocked at her door.

"Come in," she called.

I walked in. She was in the bathroom, brushing her nails, preparatory to leaving the room. I bade her goodmorning

Suddenly, as I stood in front of her she raised her arms and gave me a quick, strong push. The bathtub, full of water, was scarcely an inch behind me. I went against it, doubled up, and flopped down into the tub!

My, I was a sight! My cut-away drenched—my inane, perplexed grin, matching the cheery flower in my button hole so poorly!

We returned to Marseilles, where Gaby was to open her new show, "Laissez-les-tomber," which means, "Let 'em Fall."

The show began in the continental style. At first we sat together in her box. Gaby was badly frightened. She always is, at the first performance. The time came when she must step to the stage.

She grabbed my wrist, dug her nails into it so that the marks didn't leave me for months, and stepped directly from the box to the stage.

Of course, she was a tremendous success.

The hundredth performance of the show was the wildest thing I ever saw anywhere. The most prominent people in Marseilles, standing on their seats, engaged in a hilarious battle of flowers! Laughs, screams—it was mad.

"Gaby!" they yelled, and over and over again they cried her name.

Pilcer and Scaramanga and I had pooled 20,000 francs and bought a huge cage covered with white roses and filled with six peacocks and a host of smaller birds of all descriptions. When the curtain rose our gift was lowered from the top of the stage in full view.

Gaby was delighted, but when her maid saw the peacocks she began to sob.

"Bad luck! Bad luck!" she whimpered.

For a moment Gaby was sobered. Then because all the world was gay that night, she laughed and scoffed at the dangers of the future. The shadows had been in her eyes—they vanished. It was no time for weeping.

Two days after the hundredth performance we all went to Paris. There I rented an apartment opposite Gaby's house.

100,000 Francs for a Costume for the Bal des Deshabilles

The day of the Bal des Deshabilles arrived. Gaby was to be hostess. I was to be host—and bankroll.

In the afternoon I received a message from Mme. Jacquemaire, my aunt, asking me to call upon her. When I went to her, she said:

"Please do not give this ball, Georges. You know your grandfather is very angry. You must not irritate him."

I laughed.

"Oh," I said, "it will be all right. He should understand. He was young himself once upon a time, and he liked a frolic as well as any man."

So we had our ball, and what a ball it was. Everybody masked, except, of course, Gaby and myself, who were receiving. But no one got in who was not entitled to come.

At the door I had an attendant, and all guests were required to sign their names. If this precaution had not been taken, it would, of course, have been possible for any number of crooks to have entered.

The Bal des Deshabilles cost me many, many thousands of francs—but I still feel that it was worth every sou!

Costumes? Oh, pyjamas, dressing-gowns, bathrobes, nightgowns—what not.

Gaby herself wore a white negligee of old chantille lace, worth, if I remember rightly, 20,000 francs. On her feet were silk slippers. Her ankles, naturally, were bare.

She wore no jewels, for she was afraid of a hold-up. On her head was what we call a bonnet d'ane—a hat with peaks like donkey's ears.

Her lace gown, let me say, was worn only once again. It was her shroud.

I wore a Chinese costume, colored in yellow, white and pink and gold. It had cost exactly 100,000 francs.

"Look at that woman!" cried Gaby suddenly.

I glanced up. In came a creature in a Persian costume—wide trousers of some soft stuffs, a wonderful vest and turned up shoes. She—or he—wore a turban with a huge diamond set in the centre, over the forehead. Caught to the turban and swinging under the chin from ear to ear was a string of big black pearls. A fortune in jewels. One gasped.

Across the eyes was a mask a la longi—a strip of colth with eyeholes—the eyes themselves blacked so as to be unrecognizable.

On the hands—and when I saw them I knew who the owner was—were great, priceless emeralds. It was Youssoupoff, the prince who had killed Rasputin to save Holy Russia.

None else could it be, for in all France there were no emeralds like these, and Youssoupoff was known to possess perhaps the finest collection in the world.

He encountered a lady dressed in a deshabille of the Louis XV. period, tremendously exaggerated. Her sleeves were puffed enormously. Her corset—you know the very pointed type?—extended far down below the waist. At sight of her the ballroom roared approval

No one knew who she was. Youssoupoff appointed himself her companion for the evening.

"You may be stuck on an ugly one," I told him in warning.

"Not a bit of it," he smiled. "She's Emilienne D'Alencon!"

"How do you know?"

"Her earrings."

I looked at them. Youssoupoff was right. It was certainly Emilienne. One of the most popular beauties in all Paris, she was the only woman who wore a black pearl in one ear and a white pearl in the other!

One young lady arrived wearing only a nightie of such fine silk that it might have been passed through a ring. Altogether, it was a trifling affair, and reminds one of Gunda Dhin's famous costume. It reached scarcely to her knees. Who was she? A very famous girl, but I dare not give her name. There is now a certain gentleman who would have my life's blood if I gave his sweetheart such publicity!

A few others there were wearing just as little. In fact, that night the Latin Quarter (if Paris newspapers told the truth), received the shock of its existence when two men and two women paraded through its streets garbed in nothing but pjamas and crepe-de-chine nighties.

At midnight it began, in the Salle Hoche, near the Parc Monceau at midnight on July 11, 1919. And until 8:30 in the morning the two great rooms, the ballroom and the buffet, rang with laughter!

Two gentlemen in impeccable evening clothes presented themselves to me.

"You cannot come in," I told them.

"I am afraid," said one, obviously the leader, "that you do not know me. I am His Royal Highness, the Infant Don Luis of Spain, cousin of His Majesty Alfonso XIII., King of Spain! And I am here at the insitation of Mlle. Gaby Deslys."

"So be it," said I. "Doesn't make a bit of difference, though. The King, himself, couldn't come in. You'll have to skip home and get into some decent clothes."

He glared, but his blood asserted itself. He bowed, and turned on his heel, followed by his aide-de-camp; he left, the Salle Hoche. But he was back in an hour or two—togged out to kill!

At the Bal des Deshabilles comedy was made tragedy; tragedy, comedy. Men laughed at the women most dear to them, snickered at their costumes; men joked and flirted with women they hated. And when the time to unmask came—what a clamor!

Throughout the night, I remember, there was one man who never left the side of the women he had chosen. Once or twice, perhaps, he permitted her to dance with another. But always with poor grace, and because his infatuation was so ovious to all, the others had pity on him, and did not insist.

How happy those two were! Gayly they drank together, laughed, and they danced as only those who love can dance in each other's arms!

At 3 o'clock, in the buffet, the lights went out for a full minute. Unmasking time. Then on flashed the lights again.

He cried aloud: "Mon Dieu! Fate!"

She bowed her head, blushing in confusion.

She had been his sweetheart. There had been a quarrel, and they had separated, furiously angry with each other. He had found a woman to take her place; she, a lover. To-night he had thought that he was with his new soulmate; she, too. And now, with the sudden surprise of it all, her beauty, and the appeal of the moment—

"I love you," he whispered.

Softly she replied: "I have always loved you, dear. I could never love another."

That was tragedy which became comedy. But when comedy became tragedy—ah, what a difference! And there were several instances.

When the unmasking time came, there were men who faced, in the women they had made love to for three hours, the women they hated above all others on earth. Their eyes blazed at each other. They spoke cuttingly.

But they were caught, and they had to carry the situation off as best they could.

It was droll.

The Dancers adjourn to the Streets at 8:30 a.m.

Two orchestras there were, and for eight hours the music was incessant. At the end of the ballroom was a stage, and throughout the night actors and actresses volunteered to do bits to rouse the gay throng to further madness.

When the masks were off, the performers were in their glory. They jested at the women's costumes, particularly those that were most sparse, and poked fun at their companions.

"Ah, my dear, it could not have been expensive—that gown! But you must not mind; it is obvious that you are beautiful."

Or: "Hard luck, Grazia, that you must select such a lemon—though Claudine believes that he is the rosiest of peaches. It is really too bad that Maurice has poor eyes and could not find you. Next time, perhaps, you will play safe and arrange a code of signals with your sweetheart!"

At 8:30 the party broke up and commandeered automobiles for a drive through the Bois and the streets of Paris. The procession could scarcely be expected to be sedately quiet.

Honest men and women started aghast on their way to work as we blared our way through the well filled streets.

They had no right to kick. The most famous beauties of the day in sparse costumes that even the naughtiest stage would have barred then! ("Then," because Paris is said to be more liberal now, and that it is not possible for an actress to wear too little) Wine cheered, many girls rose from their escorts' arms to flaunt their charms at passers-by. For nothing at all they saw as good a show as they could ever have seen at the Follies Bergere or L'Ompia!

Coyprright, 1922, by the Bell Syndicate, Inc.

Nine Thrilling Articles

By the Grandson of Clemenceau, the Intimate Companion for Months of Gaby Deslys and Delysia---Tales of Paris and Monte Carlo ---Anecdotes of Kings and Princes and of the Illustrious Tiger of France---Article 1 is here in full---below are synopses of the remaining eight.

Georges Clemenceau Gatineau, grandson of the man "who saved France," through ill judged speculations and extravagance, dissipated a fortune. The Tiger would have no more of him—ordered him from France. He sailed for America, landed at Boston and—shoveled coal. Here he was found and having natural ability to tell a story was pressed into service to tell his own.

ARTICLE I.—THE AFFAIR AT THE CAFE PRE CATALAN

Dancers bathed in champagne at the "Maddest Place in Paris."—Gaby Deslys pet monkey rips the skull cap off the bald head of Premier Clemenceau!—Gaby plays a "Hunch" at Longchamps and wins 25,000 francs—The first visit to Montmartre. "A Shrivelled Witch with the Face of an Angel!"

ARTICLE III—THE BEAUTIFUL DELYSIA DONS A SILK SHAWL

"Altogether, counting her black silk stockings and her two shoes, she wore just six pieces of clothing—a headdress and then—" At the Alcazar: "In America, no they would not do so. But at the Alcazar it is different. Paris in such matters is generous."

ARTICLE IV—THE MAN WHO KILLED RASPUTIN

Georges meets Prince Youssoupoff, Greatest of Russia's Exiles—Marvellous Jewelry—The Czar's Kin—at a Montmartre resort—Financial Disaster—Clemenceau Cool as Bullet Shatters Window of "The Chained Man,"

ARTICLEV.—"BLACK DOPE"

The Opium Smokers of Paris—Men and Women, Clad in Kimonos, Gather About a Lamp in a Luxurious Apartment—One Pipe, a Dozen Smokers—Young Georges joins the "Down and Outs"—The Blue Chip That Won a Fortune at Monte Carlo—The Ladies of the Casino.

ARTICLE VI.—"COME TO ME, GEORGES!" WROTE PRETTY MARY PLUMMER, 16 YEAR OLD GIRL, TO THE FUTURE TIGER OF FRANCE

Clemenceau's Early Romances—A Slap at Napoleon III Puts the Rebelious Grandfather of Garineau in Prison—An Unpleasant Bath—War With Prussia.

ARTICLE VI.—CLEMENCEAU, FUTURE PREMIER, STEALS SOME CHICKEN—AND IS BEATEN FOR SPEAKER AS A RESULT

The Tiger, Losing in a Game with his Grandson, Receives a Pitcher of Water in the Neck—Premier Painleve and his Hair Dye—Gatineau's First "Affair"—The Lost Girls of Paris.

ARTICLE VIII.—"TAKE FOUR GIRLS TWO FOR EACH OF YOU" CLEMENCEAU ORDERS HIS GRANDSON AND CHUM

A Tribute from Bismarck—Gatineau, Rejected by the Army, Works on Grandfather's Paper—A Charming Secretary—"Clemenceau Has Mongol Blood"—"Church Will do Foch Good," said the Tiger-Atheist.

ARTICLE IX—"YOU HAVE SAVED FRANCE!"

The Tiger Weeps—"Kipling Speaks English Pretty Well!"—A Socialist's Verbs are Always in the Future Tense—In the Trenches Clemenceau Sees King Edward—His Bon Mot on Wilson.

PRESENTATION TO MISS RUTH ROSS

Followed Rendering of Concert Entitled "Father Come Home" at Mark St. Church.

Mark street Methodist church last evening was filled with a large and appreciative audience for a high-class concert, which took the form of a cantata entitled, "Father Come Home," Mr. W. Thompson, organist of St .Luke's church, was associated with Mr. V. Boorman, organist at Mark street church, in the management of the programme, which met with enthusiastic response from a pleased audience. Miss Reynolds excelled herself in the literary department. Mr. Boorman is to be congratulated on the success of his undertaking. Soloists for the occasion were: Mrs. Doig, the Misses R. Ross, A. Stenton, F. Stenton, K. Haliday, M. Sucee and Mr. J. Ridyard, Jr.

At the conclusion of the musical programme, Miss Ruth Ross, daughter of the pastor, whose wedding takes place next week, was presented with a set of sherbet glasses and the following address:

Miss Ross—

Dear Friend: We, the choir of Mark street, realize that your stay amongst us is near an end, and wish to express our appreciation for your willing, helpful service while in our choir.

As you leave us we pray that the God of love will ever be with you and yours, showering the choicest blessings upon temporal as well as spiritual, and that you may be a willing worker in every organization of the church where you may dwell.

We regret your stay is so short, but could not think of letting you depart from our midst without some tangible proof of our good will toward you. We now ask you to accept this slight token of our appreciation of your service while with us and may your married life be one of great blessing.

Signed on behalf of the choir.

V. H. L. Boorman, Organist.

Miss Ross made a very pithy and appropriate reply, and invited the choir to come and see her when she again returned to the west.

INTENTIONS OF TURKS PEACEFUL

Did Not Sign Armistice Under Pressure

CONSTANTINOPLE, Oct. 21. — (Canadian Press).—The new Turkish Military Governor of Eastern Thrace, Rafaet Pasha, has given assurances to the Allied generals that the Kemalist Gendarmerie and army will commit no excesses upon taking over the provinces, but will strive to preserve order. A detachment of 100 gendarmes who arrived here yesterday are encamped in the Mosque of St. Sophia, where dormitories are being prepared for further arrivals.

PEACEFULLY INCLINED.

ANGORA, Oct. 21. — (Canadian Press).—The Turkish Nationalists signed the Mudania armistice to prove their peaceful intentions to the world and not because of pressure from the British Foreign Minister, Yushuf Kemal told the National Assembly yesterday in reply to David Lloyd George's recent speech at Manchester, England.

"The Allies offered an armistice to the Turks when our victorious army was marching on Constantinople and the Straits in pursuit of the enemy," said the Minister. "We accepted in order to serve the cause of peace. We want the whole world to know that it was not because of weakness."

PRICE OF COAL.

COBOURG, October 21. — At a meeting of the local fuel dealers and Chief Ruse and Mr. Ben Ewing, the retail price of coal here was fixed at $16.00 a ton.

GETS AN OVATION.

LEEDS, England, October 21 (Special to The Examiner).—Lloyd-George receives an ovation on the opening of his campaign here.

Entertainment For Everybody

Via the Air Route

MUSIC, OPERA, SPORTS, NEWS, MARKETS—LISTEN IN ON THEM WITH A

Northern Electric Radio Receiving Set

It's the rage of the hour, and the most entertaining and instructive invention of the century. Easy to instal and small up-keep cost.

A Northern Electric Receiving Set, including Aerial, Batteries and Head Phone, can now be supplied for only - - $125.00

MAKE YOUR OWN—We carry a complete line of finest quality Radio Parts, made by old standard companies, for those who wish to make their own sets. Prices moderate.

J. M. Greene Music Co., Ltd.

GREENE MUSIC BLDG. CHARLOTTE STREET

FOOLISH TO LET HAIR FALL OUT

35c "Danderine" Saves Your Hair—Ends Dandruff!

Delightful Tonic

Quick! Don't wait! Every bald head started with just a few falling hair and a little dandruff—but soon the hair appeared thin, scraggly, and then the dreaded bald spot. It seems a sin to let hair fall out or tolerate destructive dandruff when you can quickly correct all such hair trouble with a bottle of delightful Danderine.

Millions of men and women know the magic of Danderine; how it corrects oily, dandruffy, itching scalps and helps the hair to grow long, thick, strong and luxuriant. Danderine is not sticky or greasy. It 's the largest selling hair corrective and tonic in the world because it is not a humbug! Get a bottle at any drug store.

A Sure Relief for Women's Disorders—10 Days Treatment Free

Orange Lily is a certain relief for all disorders of women. It is applied locally and is absorbed into the suffering tissue. The dead waste matter in the congested region is expelled, giving immediate mental and physical relief; the blood vessels and nerves are toned and strengthened; and the circulation is rendered to normal. As this treatment is based on strictly scientific principles and acts on the actual location of the disease, it cannot help but do good in all forms of female troubles, including delayed and painful menstruation, leucorhoea, falling of the womb, etc. Price $2.00 per box, which is sufficient for one month's treatment. A Free Trial Treatment, enough for ten days, worth 75c, will be sent Free to any suffering woman who will send me her address.

Enclose 3 stamps and address, MRS. LYDIA W. LADD, Windsor, Ontario.

SOLD BY LEADING DRUGGISTS EVERYWHERE.

Horticultural Society

A Choice of the following Options is given to members entitled to the Fall Bulb Premium:

Notification of requirements should be made to the Secretary, 356 George Street, or Phone No. 1360., stating number of Option, before WEDNESDAY, OCTOBER 25TH. OTHERWISE NO BULB PREMIUM WILL BE DELIVERED.

FOR OUTSIDE FALL PLANTING—

No. 42—4 Hyacinths, all different colors.
No. 43—18 Tulips, single bedding, named variety
No. 44—20 Tulips, single bedding, mixed.
No. 45—12 Tulips, Darwins, named.
No. 46—25 Crocus, mixed, 4 varieties.
No. 47—12 Daffodils, single.
No. 48—12 daffodils, double.
No. 49—25 Snowdrops.
No. 50—20 Scilla Sibenea.
No. 51—25 Ivis, in 4 varieties.

FOR HOUSE PLANTING—

No. 52—2 Hyacinths, 2 Daffodils, 2 Narcissus.
No. 53—3 Hyacinths, 3 Daffodils.

PLEASE NOTIFY THE SECRETARY OR PHONE 1360 BEFORE NEXT WEDNESDAY, OCT. 25TH.

MOTHER!

Your Child's Bowels Need "California Fig Syrup"

Hurry Mother! A teaspoonful of "California Fig Syrup" now will thoroughly clean the little bowels in a few hours you have a well, playful chill again. Even a cross, feverish, constipated child loves its "fruity" taste, and mothers can rest easy because it never fails to work all the sour bile and poisons out of the stomach and bowels without griping or upsetting the child.

Tell your druggist you want only the genuine "California Fig Syrup" which has directions for babies and children printed on bottle. Mother, you must say "California". Refuse any imitation.

Exchange Rates

WHEN you require information regarding foreign exchange, call at our nearest branch. In direct wire touch with money markets throughout the world and closely affiliated with financial institutions abroad, this bank is able to quote the closest possible rates on drafts and bills of exchange, and to negotiate purchases and sales promptly and satisfactorily.

THE DOMINION BANK

PETERBOROUGH BRANCH,

JOHN CR..NE. Manager.

Telephone 790 When You Want Your

Piano or Organ Tuned

Player Pianos a Specialty
All Work Guaranteed
W. H. CUNNINGHAM
560 Weller Street.

ARCHITECTS.

W. & WALTER R. L. BLACKWELL — Architects. Office, Bank of Commerce Building, corner of Hunter and Water Streets. Telephones. Office, 1300J; Residence, 1272.

W. H. BARRY—Architect. Plans prepared for Monumental, Commercial and Domestic Buildings. Office, 539 Gilmour street. Phone 867.

BARRISTERS AND SOLICITORS

GORDON & O'BRIEN—Barristers, Solicitors, Notaries, Money to loan on easy terms. Special attention to Patents and Trade Marks. Phone 219. G. N. Gordon, J. A. O'Brien.

S. T. MEDD—Barrister, Solicitor Notary, Office over the Dominion Bank, corner of George and Simcoe Streets. Telephone No. 22. Private funds to loan at current rates upon easy terms.

C. R. WIDDIFIELD, B.A., Barrister, etc., and Solicitor for the City of Peterboro. Money to Loan. Office, over the Bank of Commerce. Phone 550.

PECK, KERR & McELDERRY, Barristers, Solicitors and Notaries. Office, Water street, Peterboro. Money to loan at the lowest current rates of interest on easy terms of payment. S. A. Peck, F. D. Kerr, V. J. McElderry.

O'CONNELL & CORKERY — Barristers, Solicitors and Notaries. Money to loan at the lowest current rates of interest. Daniel O'Connell, John R. Corkery, Hunter street, two doors west of the Post Office.

DUMBLE & JOHNSTON—Barristers, Solicitors, etc. Office, over the Toronto Savings and Loan Company, George St. D. W. Dumble, K.C., W. Johnston.

A. E. DIXON—Barrister, Solicitor, etc. Office, Hunter and George Streets. Entrance next to Madill's drug store.

HALL & HALL—Barristers, Solicitors and Notaries Public, Hunter Street, Peterboro, next to St. John's Church. Money to loan at the lowest rates of interest E. H. D. Hall Basil D. Hall.

MOORE & WEARING — Barristers and Solicitors, 493 Water Street, opposite the Post Office. Money to loan at the lowest current rates of interest. Jos. Wearing, M.A.

R. R. HALL—Barrister, Solicitor, etc., Peterboro, Ont. Office, corner of Hunter and Water streets, over the Canadian Bank of Commerce. Trust Funds to loan on easy terms of payment.

JAMES FORDYCE STRICKLAND—Barrister, Solicitor, Notary Public. Money to loan. 375 Water street, Peterboro. Phone 191.

WILFRED F. HUYCKE, Barrister, Solicitor, Notary Public. 528 Water Street. Telephone 259.

MONEY TO LOAN.

We have funds to loan on Real Estate Security at the lowest rates. GORDON & O'BRIEN. Phone 219.

MEDICAL.

DR. BUCHANAN, F.R.C.S., Edinburgh; M.R.C., Eng., L.R.C.P., London. Eye, Ear, Nose and Throat Specialist. Hours, 9-11, 2-4 p.m., and 7-9 p.m. Phone 519 Office, corner of Water and Murray Streets.

T. GEORGE LOUDON, M.D., C.M. Physician, Surgeon and accoucheur. Office, 201 Brock street. Phone 1868. Office hours, 9 to 11 a.m., 2 to 4 p.m. 7 to 8 p.m.

OSTEOPATHY.

DR. BRUCE E. MARSHALL—Osteopathic Physician. Office, 242 Hunter street. Hours, 9 to 11, 2 to 4 p.m., 7 to 8 p.m. Telephone 116W.

DRS. WALMSLEY & SETTLE—Osteopathic Physicians. Office in Sun Life Building, corner of Hunter and Water Streets. Entrance 124 Hunter Street. Phone 540 Office Hours, 9 a.m., to 9 p.m.

CHILDREN'S AID SOCIETY —of— PETERBORO CITY AND COUNTY

For the Care of Neglected and Ill-Treated Children.

G. W. POWELL.

Assistant Secretary and Inspector. 588 George Street. Phone 1044W. Office Hours: 12 to 2 and 6 to 8 p.m.

Read the Want Ads.

Home late from a cold drive~

—tired and hungry.

Just when everyone can so heartily enjoy a nice hot meal.

—Get Victory Pork and Beans from your Victory shelf.

Hot and ready to enjoy by the time the table is spread.

Keep your shelf filled always!

Keep a shelf of

Victory

Pork and Beans
Lunch Tongue
Compressed Corn Beef
Corned Beef Luncheon
Beefsteak and Onions
Roast Beef
Oxford Sausage
Spaghetti
Boiled Dinner
Hamburger Steak and Onions
Potted Meats Assorted.

40

Victory Pork & Beans

—NATIONAL CANNED MEATS LIMITED, TORONTO, CANADA.—

WOMEN AND HOME

Conducted by JEANNETTE

A CHOIR THAT IS TUNEFUL-VOICED.

The Female Voice Choir, an aggregation of tuneful-voiced ladies who are all members of the Ladies' Auxiliary to the G.W.V.A., and who gave a series of enjoyable concerts in the city last season, are getting ready just now for another winter of melody. They are practising programmes which will include this year both popular and standard melodies; the old and new favorites, with Scotch, Irish, English and negro songs in dialect, and done in costume. The ladies donate the proceeds of their music towards the relief work carried on by the auxiliary to the G.W.V.A., a very worthy cause that is deserving of public support.

FINE PROGRAMME FOR COMING SEASON.

The local branch of the Y.W.C.A. have a fine programme prepared for the coming season, with classes that embrace all forms of physical education, of gymnasium work and swimming. Some of the special features arranged are a Christmas gift club, which starts in November, and lasts until Christmas, meeting every Wednesday evening. Articles of all kinds suitable for Christmas gifts will be on display and help in making them given. There will also be an exchange of ideas among the members.

The basketry class starts in October and lasts until Christmas; there is a French class for beginners; a home nursing class, with Miss A. W. Pike, the new public health nurse, in charge; a dressmaking and plain sewing class; a book lovers' hour, to commence after Christmas, and a glee club.

Bible study classes are being formed at once, and sing-songs, which were a popular Sunday afternoon attraction last year, will commence on Nov. 19.

The World's Week of Prayer will be held from Nov. 12 to 18, every member of the Y.W.C.A. during the week being asked to give five cents towards the Y.W.C.A. work of the world.

THE BLIND CAN USE TYPEWRITER.

Though blind people who have learned Braille can keep records and accounts, which they are able to read themselves and can write to others who are blind or who have studied Braille, there remains the question of correspondence with those who can see and who could make nothing of a letter in those embossed dots that form the alphabet of the blind.

People whose sight was lost to them in infancy can never learn to write with a pen in a really practical manner, and those who could write when they became blind are seldom able to do so for long in a way that is legible.

The way out of this difficulty is for the blind to use a typewriter.

They can use an ordinary modern machine provided with a embossed scale instead of the usual engraved scale—a device which makes it possible for the operator to tell by touch instead of by sight the position of the carriage.

The pupil is first told the general points of the machine and familiarizes himself with them by touch. The fingers are guided out to the keys, of which the relative positions are pointed out, and after that it is merely a question of memory and practice.

For Breakfast

BAKER'S COCOA

NO matter what your taste prompts *you* to drink in the morning, give the children BAKER'S COCOA. *They need* a pure and wholesome drink that has real food value,—nutritive qualities, not merely stimulative; and Baker's Cocoa will answer all their requirements.

You would do well to drink it yourself, for you would find that its delicious flavor and aroma would be most pleasing and its food properties sustaining and satisfying.

REGISTERED TRADE MARK

MADE IN CANADA BY

WALTER BAKER & CO. LIMITED

Established 1780 Dorchester, Mass.

CANADIAN MILLS AT MONTREAL

Booklet of Choice Recipes sent free

Style "Trifles" Are Very Important

The new skirt that has a yokecolor to match one's hat—especially and side drapes is a most import-if the color is red.
ant matter to the woman who It is also note that belts are frewatches for the changing fashions. quently made of the material of a
The new blouse with the tuckeddress and are often twisted like rope front is another item that will in-or braided. They are moreover beterest her . coming wider.
Still another trifle is the fact that Trifles, of course, but not to be to be very cleverly gowned one mayscorned in the review of what is have one's wide sleeves lined in areally new and different for fall.

FREE EXHIBITION OF REAL ART WORK.

A free exhibition to which the general public is cordially invited next week is an exhibit of the art work of Miss Mamie L. McCarthy and her pupils, which will be held at Miss McCarthy's home, 379 Park street, on Thursday, Friday and Saturday of next week, from the hours of 2 p.m. to 9.30 p.m.

Miss McCarthy, whose work as an artist is well-known in Peterboro, has a number of pupils with talent in this line, samples of whose work will be shown, including pictures in oil and water medium, with many of the popular sepias in the latter; pen and ink sketches, and many pieces of hand-painted china, in conventional and free-hand work. Drawn from many sources, there will be hundreds of articles on view which are well worth a visit and inspection by art lovers of the city.

A THOUGHT.

For who among men knoweth the things of a man, save the spirit of the man, which is in him? Even so the things of God none knoweth save the spirit of God.—I Corinthians 2:11.

* * *

To be a strong hand in the dark to another in the time of need, to be a cup of strength to a human soul in a crisis of weakness, is to know the glory of life.—Hugh Black.

BREAK CHEST COLDS WITH RED PEPPER

Ease you tight, aching chest, Stop the pain. Break up the congestion. Feel a bad cold loosen up in just a short time.

"Red Pepper Rub", is the cold remedy that brings quickest relief. It cannot hurt you and it certainly seems to end the tightness and drive the congestion and soreness right out.

Nothing has such concentrated penetrating heat as red peppers, and when heat penetrates right down into colds, congestion, aching muscles and sore, stiff joints relief comes at once.

The moment you apply Red Pepper Rub you feel the tingling heat. In three minutes the congested spot is warmed through and through. When you are suffering from a cold, rheumatism, backache, stiff neck or sore muscles, just get a jar Rowles Red Pepper Rub, made from red peppers, at any drug store. You will have the quickest relief known. Always say "Rowles."

The future holds no failure to the eye of faith.

Love needs no label.

Hallowe'en, Its Origin and Games Decorations and Refreshments Too

Halowe'en is the name given to the night of October 31, as the eve or vigil of All Saints' or All Hallows Day (November 1). It is a curious recrudescence of classic mythology, Druidic beliefs, and Christian superstitions. It has been claimed that Hallowe'en was kept in the Greek Church as early as the fourth century of our era, though it did not become common in the West until the beginning of the seventh century.

Most of the Hallowe'en superstitions have evidently been handed down from one generation to another. Although changes have been made, the manner of celebrating is still very much like those of the early centuries. It was believed that on this night of the year supernatural influences most prevailed. The spirits of the dead were supposed to be wandering abroad, together with witches, devils, and mischief-making elves, and in some cases the spirits of living persons were believed to have the temporary power of leaving their bodies and joining the host of spirits that abounded on this night.

While most of the Hallowe'en observances are supposed to be of Druidic origin, there is a great deal of controversy concerning them among various authors. Various text books give lengthy, detailed accounts of the many varied customs of celebrating this day. Burns' famous poem "Hallowe'en" gives a panoramic insight into the customs of Old Scotia on this holiday of mirth and mystery. This poem has probably had a great deal of influence in preserving and spreading the old time observances among English-speaking folk. All of them are based on immemorial custom. But what was once a ceremony of belief has now become a thing of sport, so that now its observances are all a jest which young people play upon themselves and others, not in the least believing in the consequences.

Decorations.

The most important feature of Hallowe'en decorations is to have the house, or the rooms in which the party is held, as weird an unconventional as possible. Black red and yellow crepe paper is the most effective trimming. The house should be lighted very dimly by grinning Jack-o'-Lanterns, and witch pots. If autumn leaves are available the doors and windows may be effectually trimmed by draping the colored leaves over them. They make a decoration that adds to the weirdness of the evening by rustling when people come in contact with them. Corn stalks are also very effective, but usually harder to get, unless one lives in the country. If any pictures are in the rooms in which the party is to be held, they should be covered with white paper in which witches and black cats have been drawn with black crayons. This is effective if an attemtp is made to draw the witch and cat separately. The cat should be made with its black in a decided hump, it's tail wide and it's hair standing on end. In other words, it should be made to look as angry as possible. The witch has her broom, of course. If a small magic lantern is available, insert a picture of a skeleton and direct the rays of the lantern on a large sheet hung in one corner of the room. The lantern can be covered with leaves or hidden in a box covered with crepe paper so as to hide the source of the picture. Have a huge Jack-o'-Lantern hanging just above the heads of the people in the center of the room. This can be made more weird by putting a small amount of incense in the lantern so that it will both glare and smoke. Huge black paper ears may be wired to the sides, with daubs of red paint smeared on them. A black cat can be made out of black crepe paper which has been pasted on card-board, having small green electric light bulbs for eyes. If no electricity is available, cut out spaces for the eye and carefully place a candle behind it. A glass baking dish is good for this purpose as putting the candle in the dish prevents danger of fire and the light is relected through the glass.

If the house is lighted with kerosene lamps, shades of yellow crepe with black cats and witch heads should cover the lamps. These are easily made by using a light wire, such as hat wire, etc. Electric lights and gas lights are dimmed by covering completey with yellow paper and black; having the figures of black paper pasted on. The windows may be converted into transparencies by covering them with yellow tisue and pasting on cut-out Jack-o'-Lanterns and pursuing witches. If the rooms are dimly lighted and lanterns are hung outside of the windows, the effect in the room will be indescribably weird. Doors may be fixed in the same manner, but should be lit from the inside. Each guest should be requested to come in rostume, which of course adds to the fun.

HOME CIRCLE

FLOWERS—THE GEM OF NATURE

Gems of the changing autumn, how beautiful ye are!
Shining from your glossy stems like many a golden star;
Peeping through the long grass, smiling on the dawn,
Lighting up the dusky bank, just where the sun goes down;
Yellow flowers of autumn, how beautiful ye are!
Shining from your glossy stems like many a golden star.
—Thomas Campbell.

THE AUTUMN OF THE BIBLE

One wiser than us has said there is something in the fall of the year which is kin to the blood of all of us. It is zest and a clean spirit that are world old and eternally new. Spring may be the renewal of life; autumn is its refreshing.

Turning to the Old Testament and read there all the manifestations of autumn and early winter—of the east wind, and breath of the Lord coming up from the wilderness, the clouds, the storm and the rain. The comparisons of the Bible are all with simple things, but none are more effective, none more beautiful, than those which link the humility of man or the glory of God with the powers of nature.

In the imagery of autumn there is something sombre. Calamity cometh on a whirlwind, we read "I have blotted out as a thick cloud, thy trangressions and as a cloud, thy sins." The rain of fall is not as early rain of spring which covereth the valley of weeping with blessings, but the latter rain which watereth the earth. The dancing of brown leaves in fantastic procession and the whirling dust before the storm bring to nostrils sick with the city's odors, a breath of that sharp, tingling air which makes life glorious and love a lovely thing.

The town in autumn takes on new features and drapes herself in fresh garments. Over her the setting sun throws strange colors and the pavilions of the clouds dark in grandeur. The snap, the keenness of vitality, all above all.

"The spring, like youth, fresh blossoms doth produce,
But autumn makes them ripe, and fit for use."

All Saint's Eve or Hallowe'en will soon be here. All the ghosts, goblins and witches of the past will come forth and mingle with the people of the earth The mysterious influences of these fictitious creaturs cause the superstitious and very young to quake with a fear both pleaurable and excitable. Halowe'en, as a rule is given over to many entertainments, but care should be taken to keep the youngsters under control, as on this night they often do irreparable damage. Children should have a good time but they should be taught not to wantonly destroy the property of others

Charity thinketh no evil. With an unwilling ear and sad heart it hears bad news. It glories in no man's downfall— in no one's misfortune. It rather holds down its head and partakes of his shame It rejoices in the belief that all men are sincere. Where it cannot succor want it will condole.

Wives don't sit up waiting for your husband Go to bed and get all the sleep you can. In the morning when you are looking and feeling your best, if you have anything to say, say it; nine chances out of ten you will win.

If religion has done nothing for your temper it has done nothing for your soul.

Wealth consists not in a store of riches, but in contentment and serenity.

Good appearances may be pleasant but solid realities, are safer and more comfortable.

A safe way to judge a man is to ascertain just what friends he does not make.

It is noble to live for others, but it is a crime to neglect ourselves.

Do not emphasize your virtues by enlarging upon the faults of others. A mother's tears are the same in all languages.

THE PUMPKIN.

O fruit loved by boyhood! tho old days recalling;
When wood-grapes were purpling and brown nuts were falling!
When wild ugly faces were carved in its skin,
Glaring out through the dark with a candle within!
When we laughed round the cornheaped, with hearts all in tune.
Our chair a broad pumpkin, our lantern the moon,
Telling tales of the fairy who traveled like steam
In a pumpkin-shell coach, with two rats for her team!
Then thanks for thy present!—none sweeter or better
E'er smoked from an oven or circled a platter!
Fairer hands never wrought at a pastry more fine.
Brighter eyes never watched o'er its baking, than thine!
And the prayer, which my mouth is too full to express,
Swells my heart that thy shadow may never be less,
That the days of thy lot may be lengthened below,
And the fame of thy worth like a pumpkin-vine grow,
And thy life be as sweet, and its last sunset sky
Golden tinted and fair as thy own pumpkin pie!
—John Greenleaf Whittier

FAITHFULNESS.

Whatever happens, never forsake a friend. When enemies gather, when sickness fall on the heart, when the world is dark and cheerless, is the time to try true friendship. They who turn from the scenes of distress betray their hypocrisy and prove that interest only moves them. If you have a friend who loves you, who has studied your interest and happiness, be sure to sustain him and adversity. Let him feel that his love was not thrown away. Real fidelity may be rare but it exists—in the heart. They only deny its worth and power who never loved a friend or labored to make a friend happy.

The woman that saves up her household worries and her bodily aches and pains to entertain her husband with on his return home from a hard day's work at the office drives a nail in the coffin of conjugal happiness.

Memories of what we learn thru bitterness and sorrow may not always be held in regret.

The thief who stels your peace of mind is meaner than the one who steals your property.

Usually if we postpone our worries for a day or two it will fail to keep its appointment.

The circle of human duties is only complete by the union of those of man and woman.

Many a man pretends to care for a woman when all he really cares for is himself.

Think a little of your defects and you will think of the defects of others.

Those who are much together grow singularly alike as time goes on.

No individual in the world can do a mother's work for her.

Mirth may prove a better digestive pill than a doctor's pill.

There is good in all to the man that is altogether good.

Fast living makes fast links in the devil's chain.

No worry—No hurry—No haste—No waste When you use

EGG-O Baking Powder

ORDER FROM YOUR NEIGHBORHOOD GROCER

ASPIRIN

UNLESS you see the name "Bayer" on tablets, you are not getting Aspirin at all

Accept only an "unbroken package" of "Bayer Tablets of Aspirin," which contains directions and dose worked out by physicians during 22 years and proved safe by millions for

Colds	Headache	Rheumatism
Toothache	Neuralgia	Neuritis
Earache	Lumbago	Pain, Pain

Handy "Bayer" boxes of 12 tablets—Also bottles of 24 and 100—Druggists.

Aspirin is the trade mark (registered in Canada) of Bayer Manufacture of Monoaceticacidester of Salicylicacid. While it is well known that Aspirin means Bayer manufacture, to assist the public against imitations, the Tablets of Bayer Company will be stamped with their general trade mark, the "Bayer Cross."

There Is a Mistaken Notion---

Commencing Sunday, Oct. 22, our Milk Delivery will start on Winter Time, two hours later than at present.

that milk is merely a "baby food." Milk as a health food is indispensable at all ages. Milk gives all of us protein for building muscle and body tissues. It gives the lime needed for our bones and teeth and for other body uses. Milk also contains other substances necessary for a normal growth and development, now commonly known as "vitamines." Milk is Nature's first food. Nothing can take its place. Use liberal supplies in your household and let the children have plenty of milk and milk products.

Need a Tonic?--Try Milk

The next time you observe a herd of sleek cows grazing in their green pastures, remember that in the grasses, weeds and twigs which they crop so enjoyably from the ground is the source of the widely heralded vitamines which help to make MILK what it is. The meadows and pastures abound with incalculable atoms—vitamines—which only the cow can transform into a food fit for us humans.

Good milk properly pasteurized is the ideal—that is why our milk is noted for its **healthfulness** and purity.

Peterboro Milk Products, Ltd.

Our Milk is Clarified and Pasteurized. Clarified is Clean—Pasteurized is Pure
Our Milk is Clean, Pure and Safe.

377 Aylmer St., Peterborough, Ont. Phones 1900 and 1901

Paris Delving Into Past For Evening Gowns

The night will be glad for its thousand eyes this winter when the picturesque evening gowns Paris is sending over are revealed in all their glory.

The loveliest styles of former days have all been revived and one need consider only becomingness when selecting.

Instead of the all-black costume, so favored last year, we are in for a season of gay colors and daring combinations. Straight lines have given way to draperies and graceful points.

One of the most beautiful of evening wraps is shown above. It is of heavy silver brocade heavily patterned with heads.

From Czechoslovakia comes the unique bodice and fan, formed from a silken scarf. This is a style Paris is favoring at the present time, and it promises to become one of the most popular fads of the season.

WOMEN'S PLACE IS IN THE STADIUM.

By H. I. PHILLIPS.

If that great institution, the Home, is to be preserved in good condition Woman has got to be taken out of athletics. There is too much running and jumping going on and too little housekeeping. Nearly every woman you see these days is either going to or coming from an athletic contest of one sort or another. The hand that rocked the cradle now socks the tennis ball. The midiron has replaced the flatiron as a domestic utility.

Now and then you see a woman coming down the street with something pressed to her bosom. "Ah!" you whisper. "At last a good, old-fashioned mother." But as she comes closer you see you are wrong; it isn't an infant; it's a pewter cup the lady has won in an athletic event.

* * *

Woman's place, as the old saying goes, is in the stadium.

* * *

She comes home only long enough to see if any new entry blanks have arrived in the mail. Home, sweet gymnasium!

* * *

All over the world women are plunging into an orgy of athletics. In Europe they are taking up boxing, wrestling, hurdling, and even pole vaulting. The women of France and England are going in extensively for running events. There are women's football teams in many countries. In America tennis, golf and swimming are the sports that have the ladies by the ears, but rowing, boxing, running and baseball have many women recruits.

* * *

The American woman used to be pictured sitting before the fireplace, surrounded by her family. Today you have to picture her in knickerbockers, flat heels, and sleeveless shirt taking a 'cross-country run while husband and the kiddies gaze after her through tear-stained eyes, wishing she'd limit her road work to two miles and get home in time to turn over the eggs.

* * *

The modern woman is not happy unless she is qualifying for finals. Her idea of a home is a place with "four gymnasiums and bath" entirely surrounded by running tracks, golf courses, and tennis courts.

* * *

She believes in furnishing the home entirely with pewter cup trophies. Many a husband has to shave out of the cup won in the women's doubles, bathe in the trophy won in the married ladies' foursome, drink his coffee out of the cup she won in the swimming race, and shake his cocktails in the contraption she captured in the ladies' running meet.

* * *

In the good old days a man chose a woman to be a true wife and a good mother. Today he takes her as a true putter and a fairly good singles player.

* * *

They are about to change the marriage service so he will be required to promise to love, honor, and keep score.

* * *

A fine time the baby has! Once mother read it fairy stories, crooned sweet lullabies, and rocked it to sleep in a cradle. Today she reads it her score in the doubles match, and rocks it to sleep with a mashie.

* * *

"Take my daughter!" says the Fond Parent of today, giving her in marriage. "She's a good girl and a wonderful athlete. I know she will make you a devoted tennis player and a faithful golfer!"

MONOGRAMS.

Monograms are a feature on sport blouses and dresse. They started small and comparatively inconspicuous but now they are attaining quite large proportions and are frequently made the whole decoration.

Fat Women's Day Here

By MARGARET ROHE.

NEW YORK—Oh lady of the triple chin and 48-inch waist, no more you'll need to roll and pant to suit the public taste. No more you'll need to diet and eschew all fat'ning fare. Of luscious pies and chocolate cake no more you need beware.

For Mrs. Sears, Elizabeth, the New York president of Women's League, professional and business, has just sent the dictum forth that stout and fat and portly women are much better than the skinny and the slender ones, by far, when it comes right down to business and a question of success. The biggest girl's the biggest hit in business, so says "Bess."

The reason is, although more pounds she has, also more poise, persuasive personality and charm that never cloys are hers and what is best of all a cheerful disposition is always owned by "Fatty" and it seems her constant mission to lighten little business cares and brighten business fret, then too her very presence, so substantial, makes folks get the very good impression that her firm's substantial too. She's good broad understanding (you can tell that by her shoe).

They Listen to Her.

The moment that she enters any office she'll command by reason of impressive bulk on each and every hand immediate attention. She'll impress by very size and inspire the greatest confidence in e'en the wary guys.

Whereas the little slender wisps of femininity are not a big impressive in a business way, you see. Before they put their sales across, their personality they've got to put across and overcome, you'll all agree, their slight slim insignificance that's very apt to be a handicap when overshadowed by some portly she.

There's just one thing, says Mrs. Sears, against the woman plump and that's the way she's had to dress. It made her look a chump. All clothes for small and willowy type females were designed with nary thought for billowy and bulky belles in mind.

And the Result—

So consequently plump 'uns looked grotesque in styles misfit that simply emphasized their bulk and didn't help a bit to minimize their lumps with lines becoming and de riguer that used discretion to restrain a little too much figure.

But now that blight for females fat's removed. Their future's bright. The latest fashion shows all show some fashions that are right for perfect forty-eights, designed to make the stoutest swagger e'en though neath many surplus pounds of flesh she's doomed to stagger.

Hip, hip, hurray, let all hips sway, let joy be unconfined and also waists and also chins, for in these styles designed to set her bulky beauty off, the fat girl, not the lean, by Mrs. Sears is now proclaimed the perfect business queen.

MANY BUSY HANDS AND KIND HEARTS.

Although the city of Peterboro, as a civic body, may not yet have done much towards suscribing money towards the relief of the fire victims, in Northern Ontario, there are many busy hands and kind hearts just now engaged in making and gathering together and sending away made-up goods for their assistance. Every church in the city, numerous organizations and many private individuals are helping. Even the school children in many city schools are doing their bit.

Since the meeting held by the Red Cross Society, attended by over a hundred people, women have been busy making up the garments for which all the material is supplied by the Red Cross organization, who also supply the patterns for the garments, time and labor being the contributions of dozens of willing workers.

Although the Red Cross here is specializing on babies' outfits, women's and children's underwear and knitted garments, there are plenty of other articles going out daily. A number of sicieties are working on towelling alone, an urgent appeal having been received for towels; and different church societies are making quilts and comforters. Flanellette to make children's clothing has also been supplied to several busy workers.

The large shipments going out from the Fire Hall comprise new and second-hand clothing, with woolen socks and heavy coats, also sundry needed articles that include beds ,mattresses, baby carriages, cradles and cots .

A full list of supplies forwarded to the fire zone, with names of individuals and societies contributing and helping, will be published next week.

NUT BREAD.

For the children's lunch box, or for a luncheon bread at home, there is nothing better to serve once or twice a week than a good nut bread. The following is a good recipe for nut bread which does not crumble and keeps moist as long as there is any left.

With marmalade between the slices it is a satisfying sandwich:

2 cups entire wheat flour
1 cup bread flour
1½ teaspoons salt
½ teaspoon soda
2 teaspoons baking powder
¼ cup brown sugar
½ cup molasses
1½ cups milk and water
1 cup walnut meats cut in thin slices

Measure flour after sifting once, then sift again with remaining dry ingredients. Mix molasses, milk and water and combine with flour.

Thoroughly mix, beat well, add nuts and turn into a well greased bread pan. Let stand for one hour—then bake two hours in a moderate oven.

IF YOU ARE WELL BRED.

You may omit making a call of condolence on any friend who is in trouble, but you make that call a brief one.

If you feel you cannot say anything comforting or fear you cannot be composed, it is better to send a note.

Some persons in affliction prefer to be alone, in which case they may with propriety deny themselves to all callers.

A THOUGHT

And that which fell among thorns, are they, which, when they have heard, go forth, and are choked with cares, and riches and pleasures of this life, and bring no fruit to perfection.—Luke 8:14.

* * *

The glory of life is to love, not to be loved; to give, not to get; to serve, not to be served."—Hugh Black.

THE PROBLEM OF BAKING AT HOME

The problem of home-baking is one that has been thoroughly taken up and considered by the Sun-Maid Raisin Growers of California. In the interests of their product they have devoted a great deal of time to research work in an effort to determine whether the average housewife prefers to bake her own bread, pie, cake, cookies and other such pastries, or whether the inclination seems to be to purchase them ready-baked from a baker or grocer.

Interesting results were obtained from this investigation, it is said, and the outcome, as far as the Raisin Growers are concerned, may mean a step forward in the increase in sales of baked products through the merchant.

Warm weather, of course, discourages home-baking. Merchants report a greater value of business during the summer months than during the cooler seasons. With this as a basis, the Sun-Maid Raisin Growers determined to inaugurate an educational campaign among the bakers and grocers in an effort to impress them with the great possibilities in baking the kind of breads and pies that the housewife takes pride in baking herself.

Bakers particularly seem to have appreciated this argument and realized on it. Hundreds of them every day are falling in line and today the average baker sells the same full-fruited loaves of raisin bread that one customarily expects to have baked in his own home. The sace has become true of raisin pies. Bakers take pride in making delicious pies, cakes and cookies from fresh California raisins, and many report increased sales and scores of favorable comments from the housewife.

The Sun-Maid Raisin Growers have entered into an unusually large advertising campaign, national in its scope, to acquaint the public with this new trend in baking. Because they have found that the public will buy ready-baked goods, they are supporting the trade in this respect and featuring it in their advertising. What effect it may have on other lines of merchandise is yet to be seen, but the Sun-Maid Raisin Growers are confident that their experiment has proved fruitful and that henceforth a large percentage of housewives will go to their bakers or grocers for raisin bread, pie and other raisin pastries.

WANT ADS BY RADIO!

The radio newspaper is gradually getting to be all that the daily journal is—including even the small want ads in back. The first step in this direction has been taken by the navy's station at Anacostia. From this station help wanted ads are being broadcast whenever application for such is made. It is a step toward the establishment of an employment clearing house.

MARRIAGE A LA MODE.

An old Assyrian marriage custom is based upon sound psychology. All the girls of marriageable age are assembled in one place and auctioned off.

The money which the handsome girls bring in is bestowed upon the plain ones as a marriage portion, giving them an added matrimonial value.

In this way all girls, no matter how unprepossessing as to appearance, are provided with husbands.

HOPE FOR BALDHEADS.

Radio is a cure for baldness! An English wireless society makes this contention. By wearing headsets to listen in, a baldheaded person may feel new hair growing, say members of this society. The electrical waves received through the headsets are the cause, they say.

It all depends upon the Breakfast

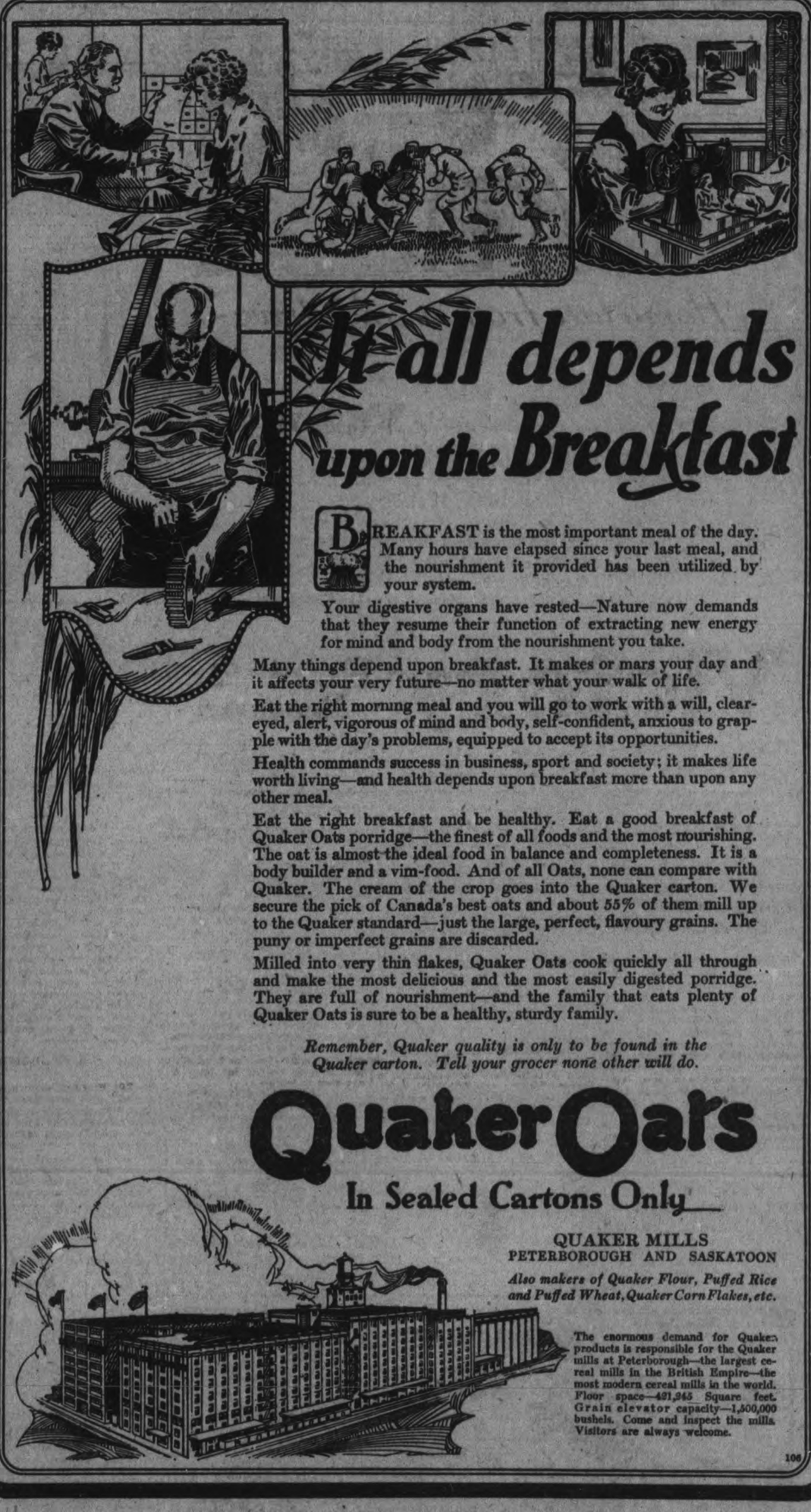

BREAKFAST is the most important meal of the day. Many hours have elapsed since your last meal, and the nourishment it provided has been utilized by your system.

Your digestive organs have rested—Nature now demands that they resume their function of extracting new energy for mind and body from the nourishment you take.

Many things depend upon breakfast. It makes or mars your day and it affects your very future—no matter what your walk of life.

Eat the right morning meal and you will go to work with a will, clear-eyed, alert, vigorous of mind and body, self-confident, anxious to grapple with the day's problems, equipped to accept its opportunities.

Health commands success in business, sport and society; it makes life worth living—and health depends upon breakfast more than upon any other meal.

Eat the right breakfast and be healthy. Eat a good breakfast of Quaker Oats porridge—the finest of all foods and the most nourishing. The oat is almost the ideal food in balance and completeness. It is a body builder and a vim-food. And of all Oats, none can compare with Quaker. The cream of the crop goes into the Quaker carton. We secure the pick of Canada's best oats and about 55% of them mill up to the Quaker standard—just the large, perfect, flavoury grains. The puny or imperfect grains are discarded.

Milled into very thin flakes, Quaker Oats cook quickly all through and make the most delicious and the most easily digested porridge. They are full of nourishment—and the family that eats plenty of Quaker Oats is sure to be a healthy, sturdy family.

Remember, Quaker quality is only to be found in the Quaker carton. Tell your grocer none other will do.

Quaker Oats

In Sealed Cartons Only

QUAKER MILLS
PETERBOROUGH AND SASKATOON

Also makers of Quaker Flour, Puffed Rice and Puffed Wheat, Quaker Corn Flakes, etc.

The enormous demand for Quaker products is responsible for the Quaker mills at Peterborough—the largest cereal mills in the British Empire—the most modern cereal mills in the world. Floor space—421,245 Square feet. Grain elevator capacity—1,500,000 bushels. Come and inspect the mills. Visitors are always welcome.

106

LIVING Music Box

Every home in Canada should resound with the music of a singing canary. Of all natural music it is the noblest and sweetest. When anxious care writes its wrinkles on the brow, the free-hearted song of a blithesome bird will divert the mind and fill it with contentment. Keep a cheery little canary in your home. Companionable and interesting. They are shipped safely and are easy to keep. They are not very expensive and repay in pleasure many times their cost. If you are interested write us and we will tell you where to obtain one.

Keep a Songbird in Your Home

Owners of canaries should be well advised as to the feeding of their pets. For robust health and development of full singing quality, canaries should be fed on Brock's Bird Seed—a scientific mixture of imported seeds, making a perfectly balanced food ration. Sold by all Grocers, Druggists and Seedsmen throughout the Dominion.

Brock's Bird Seed

NICHOLSON & BROCK
Market St. - TORONTO

Nuts Rich in Food Value

By BERTHA E. SHAPLEIGH, Of Columbia University.

Crisp October days always bring new nuts and one of the autumn pleasures is to gather the winter's supply.

In some parts of the United States we have the pecan, one of the finest flavored nuts; the black walnut, and in California the wonderful almond, which has figured in the history of cookery for centuries.

It is probably possible to use the almond in a greater variety of dishes than any other nut, with the possible exception of the peanut.

Nuts and Meat.

Someone has said that instead of considering nuts as a meat substitute meat should really be called a nut substitute.

Nuts are nature's meat, used, perhaps, before any cooking was known. We have grown accustomed to using nuts as an addition to a meal, combining them with raisins and fruit.

That combination is ideal, but might take the place of a part of the meal, supplying the body's needs, instead of coming at the end.

Nuts are a very concentrated food material, and a much smaller portion of a nut loaf is needed than that of a meat dish.

Many nuts are rich in oil, as peanuts and walnuts. Some contain a large proportion of starch, as chestnuts.

Chestnuts can be eaten as we eat potatoes, and when boiled and mashed can be made into croquettes and desserts.

Many think a chestnut stuffing a necessity for a turkey if one wishes to have the best tasting turkey. Peanuts chopped and mixed with bread and seasonings are certainly a delicious stuffing for duck.

Fruit Necessary, Too.

When many nuts are eaten fruit is necessary to regulate the system. For that reason a nut and fruit salad is a good combination.

Cookies with nuts in them are good for children.

Instead of frosting a cake, occasionally try this: Just before placing the pan in the oven sprinkle the top of the cake batter with shredded almonds and powdered sugar. Bake, being careful not to brown the top too much.

Brown or maple sugar and cream cooked with nuts make a delicious candy. Any combination of nuts and sweet chocolate is one of the best sweets for the children's lunch box.

MARRIAGE A LA MODE.

One reason why early marriages were not the rule in Prussia and Poland in the old days was because a woman had to be such an expert housekeeper before she was considered eligible for matrimony.

Besides a thorough knowledge of cooking she was supposed to have wrought cloth enough to make garments for every person at the wedding. Brides of 20 and 40 were the rule.

Household Hints

TRIMMED WITH BLACK.

White silk lingerie, trimmed with black lace and insertion and occasionally with black embroidery, is a novelty shown by one of the smartest New York houses.

GOLD AND SILVER LINING.

For lining evening wraps no material is more popular than gold or silver cloth. In coats of white broadcloth or fur these metallic linings are preferably seen to best advantage.

BROCADED CHIFFONS.

In velvet brocaded chiffons the softer color combinations prevail. Browns, blues and blacks are frequently combined with plain chiffon, and made into the gracefully draped frocks of the moment.

LONG SLEEVES.

Long, tightly fitted sleeves are being extensively shown for daytime wear. One designer finishes his with a flaring circular cuff, lined so that it stands out stiffly from the wrist. Others reach almost to the knuckles in a very fitted line.

ORNAMENTS.

The craze for barbaric ornaments continues. It is the fad to catch up the front drapery of the new frocks with them, or to use them with long fringes of beads or silk.

PICTURESQUE FROCK.

Ermine tails are the popular trimming for black velvet. They are used from the shoulder line to the hem on a smart street frock which has a side closing and a square neckline.

DANCING FROCKS.

Smart dancing frocks are made of delicate colored satins with very full, scalloped skirts. Needless to say, the skirts are but a few inches from the floor.

DINNER GOWN.

An unusually lovely frock of yellow chiffon velvet is intricately beaded with cut steel beads and trimmed with bands of sable. The girdle is of fur.

ELABORATE BRAIDING.

Elaborate braiding is seen on the newest street costumes. A long bodice entirely covered with braid and a circular skirt is a popular mode just now.

CHOKERS.

Soft choker collars, made of the same material as the bodice, are seen on many of the smart fall costumes.

CARACUL.

Caracul in black and in dyed shades is very popular for banding gowns and cloth coats, as well as for short sport coats, belted with cords and atssels.

RADIO AID FOR SPEED.

To acquire speed in shorthand and typewriting get a radio set. Several business schools have adopted this form of helping their students become speedy by transcribing the speeches broadcast by radio.

Rugby and Baseball---Sport News of Interest From All Parts

MARITIME AMATEURS EXPECT A BIG SEASON

Charges of Professionalism Were Not Substantiated and Players Are in Good Standing.

OUTLOOK IS GOOD.

"Will amateur or independent sport receive the greater share of public patronage in the Maritime Provinces during 1923?" This question was asked of W. A. Covey, of St. John, President of the Maritime Provinces branch of the Amateur Union of Canada. Mr. Covey is an athlete with an enviable record having been quarter mile champion of the Maritime Provinces in 1902 and having competed in football, hockey and baseball. He has been a student of things athletic for twenty-five years. Here is the Maritime President's reply:

"Amateur sport will without question hold its place in the Maritime Provinces during the coming years. The present year has been the crucial one and as we more than held our own this year there is no reason to work over what is to follow. The fact that conditions were such that we were forced to place every athlete on his honor as to his amateur standing does not prove that conditions were as bad by any means as they were supposed. While so many athletes were charged with offenses against the amateur rules that it was impossible to investigate all cases, it must be taken into consideration that most of the charges came from men, who were mixed up with professional sport. Although, several athletes against whom charges were made have taken the affidavit of professional promoters have not laid further charges except in one case and this they failed to substantiate."

"Apparently these promoters expected the Amateur authorities to expel the men against whom charges were made and from those expelled they expected to strengthen their ranks."

"Amateur baseball never had such a following as it had in Nova Scotia during the past year. Prince Edward Island made a good start with baseball and the people took to the game in good style. In New Brunswick, where the pros were forced out into the open the Amateurs did not receive much patronage until the month of August, when in several centers the fans left the pro game to follow the amateurs. Track and Field sports had the best year in their history in the Maritime Provinces. Several records were broken and others were shaved closely. There are more good amateur athletes in the Maritime Provinces at present that ever before. Football is being taken up in the larger centers and will be strictly Amateur."

"Amateur hockey will, without doubt, receive a larger share of patronage than the pro game as the patronage of the latter has been growing less during the past year. Outside of Moncton there is no pro hockey in New Brunswick and now with a ring in St. John the amateur game will get a further impetus. We have no fear of the outcome. The professional promoters had high hopes that their charges of last January would bring to them the desired results of adding vast numbers to their ranks. As this did not happen the only logical conclusion to come to is that history will repeat itself and that the pro game will die within a year or two as has been the case on former occasions."

)MARK SLUMPS AGAIN

BERLIN, Oct 21.— (Canadian Press)—Foreboding that Germany's creditors will now deal yith her more harshly than in the past coupled with nervousness resulting from the resignation of the Lloyd George cabinet, was the general explanation given here yesterday for the slump of mark to 17,450 to the pound.

WEST CLOCK LEAGUE.

On Thursday night at the Water street alleys the Assemblers won two out of the three from the Escapers in the West Clock Five Pin League. Eames was high man for the winners with 435. Curry was high for the losers with 354. Following are the scores:

Escapers:				
Lundy	140	133	131	304
King	73	84	110	267
Curry	87	97	170	354
	300	314	411	925
Assemblers:				
Ainslee	103	94	95	292
Eames	173	124	138	435
Walker	187	105	123	415
	463	323	356	1142

The Mercantile Five Pin League will have a number of new teams in this year's league.

SHAG REBUILDING THE M'GILL TEAM

Complete Change of Style is Expected in To-Day's Game With Toronto.

MONTREAL, Oct. 21. — McGill will present a differently arranged line-up and a new vogue of play when they meet the champion University of Toronto squad here this afternoon in the final game of the Intercollegiate season locally. Coach Frank Shaughnessy Thursday worked out the red and white candidates for two hours, using new plays and a shifted team in the trial. Considerable time was put in on instructing the less experienced men in fundamentals of rugby. The McGill coach now thinks that he will field a squad that will show a more effective fight than did the team against Queen's last week.

Flangan and McGregor are still on the ailing list, and it is not expected that either will report on the gridiron. In the meantime Manson has been moved to the backfield. The former English rugby player made an excellent showing against Queen's and will most likely do considerable work against Varsity. Walsh was used Thursday at middle in place of Manson, and Gamble was sent in to fill Walsh's place. The plays that the team ran through were totally different from those used against Queen's. Coach Shaughnessy has decided on an entirely different policy as the only means of his inexperienced squad putting up a real tussle against the champions.

SOME DUMBELLS.

Languid Luke was talking about some dumb rugby players that he knows.

"One guy is so dumb he thinks a rouge is something to wear on your face.

"Another one is so dumb he thinks that converts are made by missionaries."

Then he told of the dumbell who thounght the game was played with dollars because it generally takes three bucks to get ten yards and somebody is always talking about a quarter back.

"I suppose the reason a lot of people get heated up about rugby is because it is played on a gridiron," remarked Languid more or less en passant.

PICKING A MANAGER

The Hot Stove Leagues are now engaged in picking a manager for the Washington Senators and the Boston Red Sox. Clarke Griffith has announced he would like to have Mike Kelly, St. Paul's pennant- winning manager, and once with Toronto, take hold of the Senators, but Kelly has not reached a decision. Because Harry Frazee and Frank Chance were seen with their heads together during the world's series, it was reported that the former leaders of the Chicago Cubs was going back into the managerial game. Frazee says there is nothing in it and Chance says if he gets back into baseball it will be as a club-owner.

Umpires Pick All Star Nationals and The Choice of Only Three is Unanimous

By BILLY EVANS.

In football when an expert decides to select an all-star or all-American eleven he goes to the football officials for advice.

No one connected with the gridiron game is better able to judge a player's worth than the referee, umpire of field judge.

On the same line of reasoning, in baseball the umpire should be very competent to pass judgment on the relative ability of the ball players.

In order to get a composite all-star team from both the National and American Leagues I got into touch with as many umpires as possible. The difference of opinion was rather surprising. In only a very few cases did the umpires agree on the same player as the best at his respective position.

In the National League Rogers Hornsby, Dave Bancroft and Max Carey were the only three players who received the unanimous vote of the arbitrators.

In selecting Hornsby for second base all of them agreed that Frisch was so good that it was a very difficult matter to draw a line of distinction.

All the umpires said that Frisch deserved a place on the team. Several suggested that he be moved to third base where he would share honors equally with Groh. On the season's play they felt that Frisch was entitled to third base on the mythical ttam.

Groh's great work in the world series, and his fine showing late in the year, earned much consideration for Heine in passing out the honors.

The selection of Jake Daubert for first base is a fine tribute for that veteran. Several years ago Jake was pronounced all in. The umpires say that his work at first this year far surpassed the play of any other National League first sacker.

There was a wide difference of opinion as to the pitchers. It is rather interesting that three of the four pitchers selected should be left handers.

All Star National League Team

Schimdt	Catcher	Pittsburgh
Rixey	Pitcher	Cincinnati
Cooper	Pitcher	Pittsburgh
Donahue	Pitcher	Cincinnati
Reuther	Pitcher	Brooklyn
Daubert	First base	Cincinnati
Hornsby	Second base	St. Louis
Groh-Frisch	Third base	New York
Bancroft	Shortstop	New York
E. Meusel	Left field	New York
Carey	Center field	Pittsburgh
Russell	Right field	Pittsburgh

In the outfield it was just as hard to select a trio, with the exception of Carey.

Some of the arbitrators favored Young of New York for right field. George Burns was also mentioned as an outfield possibility. Bigbee of Pittsburg was well liked by several. Zach Wheat of Brooklyn was also favorably considered by many.

Bill Klem, in commenting on "Reb" Russell, said he is one of the most valuable outfielders that has broken into the National League in years.

In former years Eddie Roush would have been a unanimous choice This year he failed to qualify for a position. While all the umpires conceded his greatness, they argued his late start handicapped his work, and his failure to sign may have cost the Red's a pennant. The selection of players was made on the value of their respective teams in 1922.

An unusual fact about the selections was that none of the officials rated the great Alexander among the first four most valuable pitchers.

A few years back Alexander would have been first choice. Just another indication of how fleeting fame is in baseball.

NEW WHITE HOPE HAS BEEN FOUND

Tommy Burns Is Grooming a Gigantic 21-Year-Old Scotch-Irish Youth Named Robert Read.

LONDON, Oct. 21.—(Associated Press)—Tommy Burns, ex-heavyweight champion, claims to have found a new "white hope" in Robert Read, a gigantic Irish youth who has lived in Scotland since he was 12 years old. Read is now 21. He is 6 feet 1¾ inches tall, weighs 200 pounds, and has a reach of 81½ inches, 7½ inches more than Dempsey's.

In a photograph sent to the Daily Mail, the British veteran's find towers above him; Burns head reaches only to Read's shoulders. Read has a good appearance, an athletic build, and is gaining experience in rough and tumble life of the English travelling boxing show, a familiar sight at any small carnival or country fair.

Burns says that he has tried Read out and that he is not disappointed in him. "Last year Read won the amateur western district championship in Scotland," said Burns. "He is a quiet, gentlemanly boy, and of course he needs a lot of experience. Only time can tell whether he will develop into a real champion. The experience with the travelling boxing show which he joined after winning the amateur championship, certainly won't do him any harm."

CUBAN TRACKS TO FOLLOW CANADA

Will Install Pari-Mutuel Machines and Eliminate the Bookmaker From the Track.

NEW YORK, October 21 (Canadian Press-. — The success of the pari-mutuel machines at Canadian tracks is given as one of the chief reasons for the decision announced here of the Cuban-American Jockey Club to eliminate the bookmaker from its track in Cuba. The announcement, made by Frank J. Bruen, general manager of the club, says that at the next meeting an increase in the number of betting machines, "to the exclusion of bookstake races in favour of overnight handicaps are to be the salient points of the club's policy this winter. "I have looked carefully into the racing situation in Kentucky, Maryland, and Canada," said Mr. Bruen, "and I am satisfied that the popularity of the sport in these places is based on the machines. This is particularly true as applied to Canada."

SPORT NEWS

Hughey Jennings is positive that Pitcher Jonnard will one of the stars of the National League next season. Jonnard is a big husky right hander with a world of speed. despite the fact that the sight of one eye is very faulty, Jonnard is strong on control.

And odd major league record was set last season by Max Carey and John Gooch of the Pittsburgh team. They were the only major league players to punch out six hits in a game, and strangely enough both turned the trick in the same contest.

The two best shortstops in the American League last year were youngsters, Chich Galloway of the Athletics and Rigney of Detroit. Galloway stands out as the most improved ball player in the majors, while Rigney has a big season in his major league debut.

Shortstop Everett Scott of the Yankees has unquestionably seen his best days in the majors. Scott's fielding in the world series was a distinct disappointment. He failed to cover any ground. Grounders that went as base hits because he failed to reach them would have been easy chances for him a few years back.

Four American League players enjoyed batting streaks last season that lasted longer than 20 games. George Sisler created a new major league record by hitting safely in 41 consecutive games. Ty Cobb formerly held the record with 40 games. Ken Williams was second with 28 games, Pratt with 23 and Tobin with 21 followed in order.

Connie Mack hopes to lead the second division in the American next season. Vacating last place was pleasing to Mack. He is shooting at fifth place for 1923. Mack is satisfied with three of his infielders, Dykes at third, Galloway at short and Hauser at first. If Scheer is able to hit, he will be a fixture at second as he is a fine fielder.

Boston was shut out more often than any other team in the American League last season. The Red Sox suffered a whitewash on 16 occasions. Detroit was the hardest team to shut out, being blanked only 5 times.

No player in the American League succeded in making six hits in one game last year. The feat of making five hits was accomplished 10 times. Ty Cobb on three occasions made five hits. Gosling, the recruit outfielder of the Washington team, turned the trick twice, while Rice, Witt, Baker, Gardner and Rigney each had one big day.

Detroit and St. Louis played the longest game in the American League last year, battling sixteen innings before the Browns got the decision. In this game Shocker, the star pitcher of the Browns, was put out of the game in the 14th inning and the recruit Pruett took his place and got credit for the victory.

The season of 1922 established more firmly than ever before the supremacy of American tennis players. More International stars invaded the country than ever before and all of them were turned back. The United States is not only first in tennis but she has no serious rival.

"Stuffy" McInnis of the Cleveland team wants to take up college coaching after he retires from the big league. Recently it was reported from New Haven that McInnis would be tendered the position as Yale coach. The reappointment of Tommers, however, kills such a rumor.

A BIG SCORE .

The correct score in the St. Jerome's College game with the Kitchener and Waterloo Collegiate was 93 to 0 in favor of College. St Jerome's with their numerous bucks and trick plays had their opponents baffled at every stage of the game and the result was that they ran up this enormous score. An observer says: "The St. Jerome's husky squad, with their numerous interference plays, and their deadly tackling, should have no difficulty in winning the Interscholastic championship, despite the fact that the team is moulded mostly from green material."

THE SOFT BALL LEAGUE RESULTS

The DeLaval grabbed the large end of a 16-5 score. The DeLaval crew played errorless ball making sensational plays in one hand catches and double plays. The DeLaval battery, Perks and McGee turned in a nice game. For the Woolens Hopkins did good work on the rubber, but his team mates gave him very poor support particularly in the infield. The batting feature of the game was Hopkins terrific drive to the end of the Armouries for a clean cut home run.

KIWANIS DEFEAT THE LAWN BOWLERS

The Lawn Bowlers turned the tables on the Kiwanis beating them 13-6. The game was full of excitement from start to finish. Cummer took the rubber of the Kiwanis with Neil catching. The battery for the Bowlers Fox pitching and Freeman catching. Fox had 11 strikeouts to Cummers 5. A large crowd witnessed both games in spite of the cool weather showing the increasing interest in soft ball.

TILDEN AGAIN IN THE LEADING TEN

Bill Tilden Tops the List For Season's Best Tennis Player.

Now that tennis is a thing of the past except for the southern climes, ranking the first ten players is the popular custom.

Winning a berth in the first ten is the same to the tennis player as being selected for the all-America by the gridiron athlete.

It is easy to pick the champion of them all, Bill Tilden. There is no doubt as to his right to rank first. Second place goes to William Johnston without much argument. The other positions are open to dispute.

Look over this ranking of the first ten, and select your weapons:

1—William Tilden II., Philadelphia.
2—William M. Johnston. San Francisco.
3—Vincent Richards, Yonkers, N. Y.
4—Richard Norris Williams II., Boston.
5—Robert Kinsey, San Francisco.
6—Kenzo Shimizu. New York.
8—Wallace F. Johnson, Philadelphia.
9—Francis T. Hunter, New Rochelle, N.Y.
10—Watson M. Washburn, New York.

SOME MORE TALK OF RECASTING CIRCUIT.

Every fall rumors of recasting the International League circuit arise. It argues that the list of towns is far from the best. Every spring the same old line-up appears. Every fall the public at large are told that Reading and Syracuse and Newark and Jersey City are deadwood; every month or two Montreal and Providence are thrust forward for their old places. It might surprise the fans to know that Toronto's attendance during the past summer was nearly as low as the lowest; that it was not as good as Reading's for instance. Floating in the second division is not relished there or elsewhere and the fans refuse to float with a losing team. A fight squad in the race means a flocking of fans to the grounds.

MORAN WILL AGAIN LEAD CINCINNATI.

CINCINNATI, Oct. 21—Patrick J. Moran will manage the Cincinnati National League baseball team again next year. This was announced following a meeting of the directors of the club at which it was voted unanimously to re-engage the veteran leader. Terms already having been agreed upon, it was said Moran would sign his new contract as soon as he returns from the east, which will be within a day or two.

Read the Want Ads.

SPENCER IS TY COBB OF TRAP SHOOTING

Has Been on the Job Since 1889, When He Tied With His Father For First at St. Louis.

Charles G. Spencer, of St. Louis, is the Ty Cobb of trap shooting.

Spencer has been shooting continuously since 1889, when, as a boy, he entered a tournament in St. Louis and tied for the first place with his father.

For a score of years he has been in the front rank of trap shooters, and is generally considered the greatest trap shot of all time.

Over a period of 12 years, from 1909 to 1920, Spencer shot at more than 10,000 targets each year. He had an average of .967, the best ever compiled by a trap shooter over a span of years.

During the 12 years in which he entered practically every big event he never fell blow the 96 per cent. mark of perfection.

Last year, owing to illness, Spencer did but little shooting. The records show that he shot at only 1,310 targets merely as try-outs, and his average was .957.

This year to date he has averaged about 97 per cent. perfection, and bids fair to again take his ranking position at the head of the list of trap shooters.

WHERE IT LISTETH.

A golf ball's really very like
A lovely woman's mind, you know
Once start it and no man can tell
In which direction it will go.
—N. Y. Herald.

For the man who dreads shaving

Countless numbers of men look upon shaving as a "necessary evil." They have not experienced the clean comfortable shave of the New Improved Gillette.

This razor brings a joy of shaving most men had hardly dared hope for. The keen-edged Gillette blade cuts clean through each hair without a suggestion of pulling. The razor glides softly over the face leaving it smooth and cool.

Ask your dealer to show you the New Improved Gillette.

The New Improved

Gillette Safety Razor

Patented Canada Aug 31, 1920

NEWS TRENT RIVER AND THE DISTRICT.

Special Services To-Morrow—Personal News

TRENT RIVER, Oct. 21.— The steamer Bessie Butler passed through yesterday morning en route down the canal.

The first snow flurries fell Thursday, during a heavy gale which continued for two days.

There is to be a Hallowe'en concert given by the children under the direction of Miss Craven on the night of Friday 27th at the school house.

Special anniversary services are being held at the Methodist church on Sunday morningand evening, followed by a social evening on Monday evening when a good programme is to be given.

Will Wight is improving daily from being laid up the past three weeks suffering from a sore knee caused from a fall from his bicycle.

Frank Pollock is recovering from his recent attack of tonsilitis and able to be out again.

Approximately 500 persons are being taught to fly at the score of more of flying schools locater in various parts of the United Sates.

ECZEMA You are not experimenting when you use Dr. Chase's Ointment for Eczema and Skin Irritations. It relieves at once and gradually heals the skin. Sample box Dr. Chase's Ointment free if you mention this paper and send 2c. stamp for postage. 60c. a box; all dealers or Edmanson, Bates & Co., Limited, Toronto.

MACDONALD'S BRIER

The Tobacco with a heart

PACKAGES 15¢

½ lb. TIN NOW 80¢

Now It Costs $1525

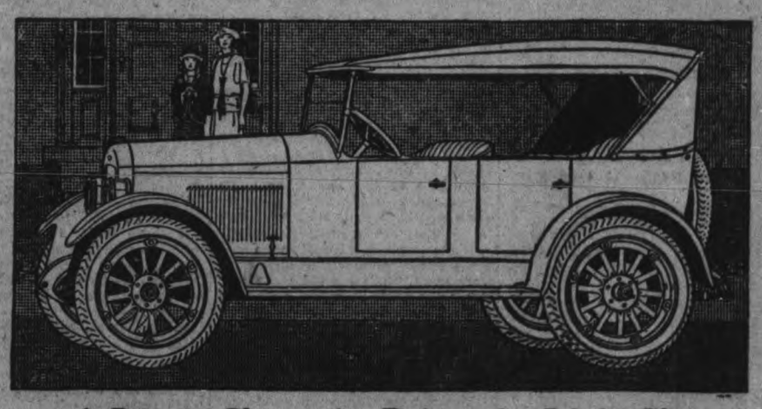

A Sturdy Six at the Price of a Light Six

At its new low price the Jewett Six is still further removed from the possibility of legitimate comparison or competition.

This Paige-built six-cylinder, 50 horse-power automobile was introduced to the public less than a year ago as a new standard of value. On that basis it made good with a success of amazing proportions, for here at last at the price of a so-called "light" six was a six of genuinely sturdy construction. Every part and unit was found to be more than equal to the demand of any speed, or any condition of the road.

The car that unquestionably established a standard of unprecedented value has now been reduced to $1525 f.o.b. Windsor. There is just one way to understand what this price means. You must examine the Jewett, ride in it, and then compare it with any other five-passenger six.

The complete Paige-Jewett lines of six-cylinder passenger cars offer a selection of eleven models priced from $1525 to $5280. The complete line of Paige trucks meets every haulage need. They are sold and serviced by Paige dealers everywhere.

FITZGERALD & CO.
PETERBORO ONTARIO

JEWETT

A Thrifty Six Built by Paige

You'll Date Your Motion Picture Memories from the Time You See It

Starts Monday

A SKULKING SHADOW— A CROUCHING FIGURE— A SHOT RINGS OUT— "GOD I'VE SHOT MY BOY!"

In the Name of the Law!

You owe it to yourself to see the greatest heart drama of a decade—

A policeman and his wife and their two boys —simple-kindly folk— caught amid the cruel onrush of Fate and swept along to the Dawn of Enduring Happiness.

I STOOD NEW YORK ON ITS HEAD FOR ONE SOLID MONTH

Capitol Entertainment

Scene From "IN THE NAME OF THE LAW," at the Capitol Monday Tuesday and Wednesday.

At The Theatres

CAPITOL—For the remainder of this week, Thomas Meighen in the great Paramount picture by Geo. Ade, "Our Leading Citizen."
ROYAL—John Barrymore in "The Lotus Eater." Also Christie Comedy, and balance of a Royal high-class programme.
GRAND—TONIGHT —"The Dumbells Revue of 1922."

Capitol Entertainment

GREATEST SENSATION OF SHOW HISTORY IS BOOKED FOR CAPITOL

Endorsed by 500 Police Chiefs and Trade and Daily Press -- "In the Name of the Law," Tremendous Success.

"In the Name of the Law," the picture that stood New York on its head, running for one solid month at the George M. Cohan Theatre, and is now sweeping the continent like a hurricane, is booked for the Capitol Monday, Tuesday and Wednesday of next week.

This picture has received the most colossal endorsement in the history of the show business; all the glittering superlatives in the English language have been showered upon it by the trade and daily press, and over five hundred police chiefs of the United States have written to the producers paying tribute to this epoch-making and unparalleled picture.

"Accept this as one of the finest heart-interest pictures ever shown on Broadway," says The Billboard, one of the leading theatrical trade papers. The Moving Picture World, the leading motion picture trade paper, declares: "This production is strikingly different and meets with very definite success."

As a great and human heart-interest drama, "In the Name of the Law" surpasses "Humoresque" and "Over the Hill. At the same time it is packed full of thrills and action. But above all it shines forth as a great beacon of truth, the first picture to give a square deal to the defenders of the lives, liberties and property of the citizens.

BROCK ST. RINK MUSICAL PROGRAM

Big Skating Night--Open Until 10:30--Band Every Night Next Week.

The best skating night of the season so far will be to-night, when the following musical programme will be given by the band. A big crowd of skaters is expected:

March—Loyal Guards.
Waltz—"Twilight Echoes."
Waltz—"Ever True."
Waltz—"Reverse Loveland."
Waltz—Ladies and gentlemen in couples.
Waltz—"Only Two Brown Eyes."
Waltz—"Sweet One."
Grand march—'Sweetheart Mine.'
Intermission.
March—"Commonwealth."
Waltz—"Southern Beauties."
Waltz—Ladies only—"She's My Own Girl."
Waltz—"Three O'clock in the Morning."
March—"Col. Bogey." Two-steppers only.
Waltz—"My Love and I."
Waltz—"The Last Kiss."
March—"Rifle Rangers."
God Save the King.

PAYING THE RACES

What's that Jimmy? Naw, I didn't play "Whitefoot" on the nose, I played "Shimmyback" and—aw gee—she ran like a dog. Guess I'll lay off these ponies and try to get rich commitin' murder. 'Slot safer and not smuch chance o' losin'. Aw get out, why didn't ya come over 'and tell a feller the horse that's goin' to win once in a while. What's that—you didn't know she was goin' to win Why did ya tell me to play it? You're a nice one, you are. Awlright Jim don't get sore, didn't mean anything but felt rather blue. Eh, no, I am not goin' again to play. I'm off them for life. You never can win. But say, Jim, isn't it excitin' to see them old ponies go 'round that old stretch, 'specially when yer old nag is leading the whole crowd 'nd just as he seems to come in first 'e 'appens to turn round and sees the stable boy and then he thinks it's time for his oats and aw gee whizz, he quits cold and then yer sees him comin' home on three legs but not the way yer played him. Well yer knows the old story. "Ain't it a grand and glorious feelin", Oh, all right Jim I knows I'm not the only guys that's losin' but still I feels that I'm the only nut livin' to-day. Here's me mostly broke and then I goes up and trys to kid myself that I'm goin' ter make some money but say Bo yere cant fool a hossfly, Eh— who, why hello Jack how didja make out today—get out—gosh yere were always born lucky. Now, I'm rotten. Say Jack, if I ever picked a winner then I'd believe them guys that say the world was comin' ter an end. Well, so long, old boys, will see you again some other time—what no, not me I'm off them now, Till when — guess till next time. Ta-ta.

SECOND ZION CITY.

FORT WILLIAM, October 21 (Special to The Examiner). — The Devonian Colony, a new religious cult, plans to found a second Zion City near here, and may ban bobbed hair, short skirts, jazz music, and other vanities.

The GRAND

FRIDAY and SATURDAY
OCTOBER 27 and 28
POPULAR MATINEE SATURDAY
PRICES EVENING.....50c, 75c, $1.00, $1.50, $2.00
MATINEE.....50c, 75c, $1.00, $1.50
SEAT SALE OPENS WEDNESDAY.

FLYING THIS WAY

Wagenhals and Kemper present

THE BAT

By Mary Roberts Rinehart and Avery Hopwood

WORLD'S GREATEST MYSTERY PLAY

HERE IS THE RECORD TO DATE
2 Years in New York — Seen by 5,000,000 persons
1 Year in London — Played to $1,000,000
1 Year in Chicago — Praised by Every Critic

Presented here exactly the same as in NEW YORK - LONDON - CHICAGO

FAMOUS CRITICS SAY:

"A wild mystery play, considerably wilder than any seen in these parts for a long time."—New York Times.

"Thrill after thrill—one sensation after another."—Chicago News.

"An enjoyable bandit, 'The Bat.' So uncanny in its manipulation that now and again you are impelled to whistle to keep from being afraid."—Chicago Tribune.

"There is, in fact, hardly a moment without a thrill."—London Times.

"There's a thrill a minute."—London Post.

AT THE GRAND.

THE DUMBELLS.

It was a happy inspiration that led to the use of the phrase, "a national institution" in connection with the Dumbells, for that's exactly what Capt. Plunkett's soldier entertainers are. Canadians from coast to coast are proud of the Dumbells, proud that they were fighting men first, proud of the work done afterwards to brighten the lives of Canadian soldiers at the front, proud of the successes scored since the war, and especially proud that these soldier artists were able to go into New York in the midst of a hot summer and enjoy a long run on Broadway. With a Canadian audience a night with the Dumbells is a family re-union, for although the clever company have all the ease, skill and sureness of experienced professionals, they are still "home folk" and to see them again is like meeting dear old friends.

The Dumbells are with us once more—not in Biff! Bing!! Bang!!!, for nothing remains of that famous production, but in their new Revue of 1922 which opened an engagement at the Grand last night, and was greeted by an enthusiastic audience that exhausted the theatre's accommodation. All the old favourites are in the cast. Al. Plunkett, Red Newman, Ross Hamilton, Arthur Holland and all the other well remembered entertainers, and in their new show they add to the laurels they have already won here. The Revue of 1922 is a bigger and more ambitious offering than the Dumbells' original production, with a wealth of rich costumes and effective scenic accessories, but like Biff! Bing!! Bang!!! it moves at lightning speed and there is not a dull moment. Once again it is difficult to convince one's self that the programme is contributed entirely by men, that it is indeed a "girl" show without a girl, so cleverly are the impersonations done by the "ladies" of the cast.

There are so many good things on the programme that it is difficult to mention them individually without running the risk of missing somebody.

"Red" Newman, although he has dropped his favourite "Lovely War" song, is one of the big hits of the new production, as might be expected. His coster specialty, in which he sings Albert Chavalier's classic, "My Old Dutch," with the necessary feeling and pathos, and winds up with the lively "I'm a Daddy," scored heavily and earned him a dozen encores.

Albert Plunkett puts over his usual success in "K-K-Kiss Me Again" which by the way he 'broke in' here on the previous appearance of the Dumbells in Peterborough, and his number, "My Lady's Dress," with a fashion parade by the company, is an effective contribution.

Jimmy Goode, one of the smoothest working black face comedians seen here in a long time, is responsible for much of the fun of the evening. He has an assortment of quips that are up to the minute and a style all his own in delivering them.

Ted Young, heard here for the first time with the Revue of 1922, has a resonant baritone, which he uses to great advantage, and his singing of "That Old Mammy of Mine" was one of the gems of the programme last evening, and he repeated his triumph in his rendition of "Girls of My Dreams."

"Marjorie," otherwise Ross Hamilton, lovelier than ever, and with a wardrobe that makes the women in the audience gasp with envy, sings "Widows Are Wonderful" and "Say You'll Not Forget" most effectively.

Much of the impersonation work falls upon the "soubrette" of the production, Arthur Holland, who sings "Joshua," "Incense" and "Something Doing Over the Way" in irresistible style. Mr. Holland's work shows constant improvement and he is one of the most successful members of the company.

Ted Charter has a most amusing bit of nonsense, a satire on a well known type of public speaker that wins many a laugh.

These are only a few of the outstanding features, but menion of them will serve to show that the Revue of 1922 is the Dumbells' at their best.

They will be seen at the Grand again to-night and are sure of another capacity audience.

A SENSATIONAL SINGER COMING

A quarter of a century or more ago, all of America and England was longing to be within sound of the voice of Black Patti, so called because of her color and her favorable comparison as to vocal charm with the famous and renowned Adelaide Patti, the opera singer.

Marguerite Jackson is as black, as dark complexioned as she can be, for she is a member of the negro race, but her voice—oh, such a voice! If you could hear her singing without looking at her you would declare you were near to one of the famous opera singers of the day. The press notices and reviews where she has appeared, voluntarily refer to her as the Galli Curci, the Tetrazini of the black race. She is deserving of these compliments.

The Harvey Minstrels advertise her as "The Modern Black Patti." With her husband, this remarkable singer constitutes one of the features of the celebrated vaudeville section of the Harvey Minstrels. Special scenery is provided for the act and this modern Black Patti is first revealed as a poorly but neatly dressed country colored girl, attracted to a transient show company. When she applies for a position, the manager asks her to demonstrate her voice, and then—and then the audience which has been swamped with a battery of negro wit, comicalities and vaudeville realizes the surprise that is in store for them and are sure to depart from the theatre satisfied that it was well worth the price of admission to hear Marguerite Jackson, the Modern Black Patti.

Harvey's Greater Minstrels play at the Grand Theatre Monday and Tuesday, Oct. 23 and 24.

"THE BAT." CHAMPION MYSTERY PLAY, COMES TO PETERBOROUGH

"It certainly is a grand show."

That was the way the dramatic critic for "Life" summed up his review of "The Bat," by Mary Roberts Rinehart and Avery Hopwood, which Wagenhals and Kemper present at the Grand Opera House on Friday and Saturday, October 27 and 28, with matinee Saturday, and if subsequent records may be accepted as proof, the critic was certainly right in his judgment.

"The Bat" has broken every theatrical record of New York and Chicago for popularity and success, as measured by the standards of the box office. Incidentally, it is in a fair way to do the same in London. And there is no one to deny that that, after all, is the test of a play. If the public likes it, it is good and if the public doesn't all the arguments in the world cannot make it stand as a good play.

"The Bat" is a thrilling mystery play through which there runs a vein of comedy that is irresistibly funny. One moment you are thrilled until your hair fairly stands on end and the next you are plunged in a perfect paroxysm of laughter.

"The Bat" played for more than two years in New York. In Chicago "The Bat" scored a run of over one solid year, something no other play has ever done in the history of that city. Moreover, in both cities, week after week, the play was seen by audiences that taxed the absolute capacity of the theatres in which it was being given.

"The Bat" is presented under the management of Wagenhals and Kemper, known for years in the theatrical world for their success in producing successes. It has been handsomely staged and is acted with consummate skill by an excellent company.

GRAND TO-NIGHT

THE DUMBELLS REVUE OF 1922

THEY'VE COME BACK TO SAY GOOD-BYE AND GOOD LUCK.

PRICES - - - - 25c to $1.50

GRAND Opera House | MON. OCT. 23-24 TUES. Mat. Tuesday

HARVEY'S GREATER MINSTRELS

and OCTOROON BEAUTY CHORUS

Genuine Darkey Jubilee Singers and Coon Shouters

FOUR IN ONE

A MUSICAL—VAUDEVILLE—GIRL—MINSTREL SHOW COMBINED

FEATURING INTERNATIONAL STARS

50—MINSTREL KINGS and QUEENS—50

Traveling in Their Own Fine Steel Train

12 High Class—High Salaried Vaudeville Acts 12

Something NEW in Vaudeville and NOVEL in Minstrelsy

The Greatest Singing "First Part" and the Most Sensational Vaudeville Ever Seen with Minstrels

MINSTRELS DE LUXE

Street Parade Daily and Band Concert in Front of Theatre Preceding Each Performance

Prices—25-50-75-$1.00, Mat. 50c, Children 25c
SEATS NOW SELLING

THINKS ATHLETES ARE AUTOMATONS

CORNWALL, Oct. 21.— (Canadian Press.)—At a meeting of hockey enthusiasts held yesterday, Cornwall Hockey Club was organized for the season.

It was decided to operate an intermediate team this year under the name of the Cornwall Colts and the club has applied for membership in the intermediate series of the O.H. A.

CORNWALL HOCKEY CLUB ORGANIZED

MONTREAL, Oct. 21.— (Canadian Press.)— Speaking at the annual dinner of members of the Montreal branch of the University of Toronto Alumnia Association here last night, E. W. Beatty, President of the Canadian Pacific Railway, voiced his regret that there was in athletes too great a tendency to systematize. "And because of this the lure is going out of our games.

The athlete nowadays is becoming ing merely a part of a machine and is in fact an automaton."

OLD AS THE HILLS BUT IT WORKED.

Some of the old-time rugby stunts re-appear from time to time and prove real ground gainers. Collegiate pulled one yesterday that the Carlisle Indians made immortal years ago. Rooney sailed over for a try on a play concocted by Coach Burridge known as "St. Germains Special." Tucked under Rooney's sweater was the ball, and while the astonished Collegians swarmed after the quarter who was making a fake run., Rooney sauntered through the line to an open field and then galloped for goal undetected. Rooney had on a loose sweater, and in the play the ball was inserted in his sweater, which he pulled forward in front. He walked up to the quarter, who got behind him when he stooped forward and put the ball into its intended place, and then circled around with his head down and his hands cupped to his chest as though holding a ball.—Ottawa Evening Journal.

CORNISH MINERS LEAVE FOR ONTARIO.

LONDON, Oct. 21.— (Canadian Press.)—Over one hundred Cornish miners left yesterday morning for Plymouth, where they will be embarked on the Cunard liner Andania en route to northern Ontario, where they will be employed in the Hollinger gold mine.

There were affecting adieus from 2,500 miners remaining behind, who, owing to unemployment are suffering from lack of necessities.

FOR YOUR FALL HUNT.

Hundreds of sportsmen in Canada take their vacation in the hunting season. They are now getting their equipment ready for the chase. The question "Where to go" is the all-absorbing one. A region easily accessible that ensures real sport and game in plenty is the objective. Let the Canadian National Railways introduce to you the "New North," that vast area in Northern Ontario and Quebec traversed by the Transcontinental Line between Winnipeg and Quebec City. It is virgin country for the hunter and moose particularly are plentiful. Apply City Passenger Office Canadian National-Grand Trunk Railways, 324 George Street, Peterborough, Ont.

3d-30-11-21

There are 67,000 public school pupils in the Philippines, of which 40 per cent. are girls.

A high- grade tennis racket requires nearly a year to produce. Only the lower part of the parent ash trunk is used, and it is stored for several months to be properly seasoned.

Hudson Maxim, the celebrated inventor, dislikes perfumes, and when he gives a reception at his home he sends all the invited guests a printed slip requesting them to refrain from perfumed presence.

Scene from "The Bat." Coming to the Grand Friday and Saturday, Oct. 27th and 28th, with a popular matinee Saturday. Seats Wednesday.

ROYAL

Special For Monday

William Fox presents

Tom Mix in UP AND GOING

See this startling struggle in a river's icy depths

Directed by LYNN REYNOLDS

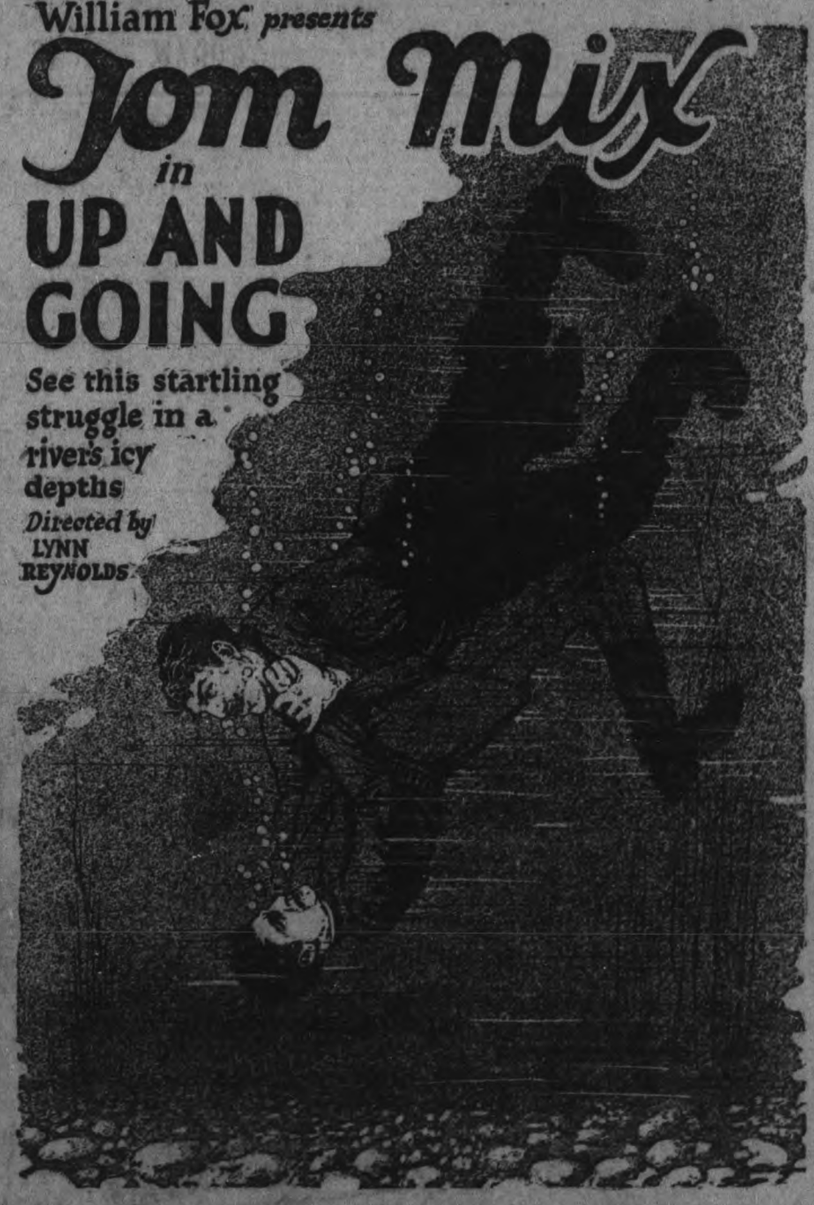

Also Sunshine Comedy—Dandy Dan—Mutt & Jeff and Fox News

DON'T MISS MONDAY'S MATINEE AND FOLLOWING PERFORMANCES

ROBERT FAIR & CO.

Saturday Night Specials 7.30 to 9.30

Every item will prove to you that it is worth while coming to Fair's Saturday evening.

CHILDREN'S ALL-WOOL JERSEY SUITS, IN TAN, NAVY, ROSE AND SAND. SIZES 20, 22 AND 24. REGULAR $5.00. SALE PRICE..... **$3.50**

ALL-WOOL SERGE, FOR LADIES' OR CHILDREN'S WEAR, 40-INCH, IN SHADES OF BLACK, NAVY, COPEN, WINE AND TURQUOISE. REGULAR $1.10. SATURDAY NIGHT, YARD..... **75c**

TWO PIECES ALL-WOOL HOMESPUN, 58 INCHES WIDE, MAUVE AND RASPBERRY SHADES. REGULAR $2.50. SATURDAY NIGHT SPECIAL, YARD..... **$1.98**

HEMMED PILLOW CASES, MADE FROM GOOD QUALITY COTTON. SIZE 42. SATURDAY NIGHT..... **2 FOR 35c**

40-INCH PLAIN ENGLISH PILLOW COTTON, GOOD HEAVY WEAVE. REGULAR 50c. SATURDAY NIGHT, YARD..... **30c**

SPECIAL SALE OF TABLE NAPKINS. TO MAKE THE PRICE INTERESTING WE WILL SELL THEM AT, EACH..... **12½c**

SERPENTINE CREPE AT HALF PRICE. PLAIN AND FIGURED, 30-INCH. SATURDAY NIGHT, YARD..... **25c**

FLANNEL WAISTING, IN FANCY COLORED STRIPES, 36 INCHES WIDE. REGULAR 50c. SALE PRICE, YARD..... **35c**

HEAVY COTTON HOSE, IN BLACK OR BROWN, FALL WEIGHT. SATURDAY NIGHT, PAIR..... **25c**

ST. JAMES' METHODIST.

Evangelist H. Arthur Barton will preach at both services.

11 o'clock — "The Boast of a Giant"

7 o'clock—"Bullets Cannot Kill."

Mr. Barton will address the Sunday school at 2.30.

"Give Photographs This Christmas"

A pleasing solution of the Christmas problem.

The Troy Studio

140½ HUNTER ST.

"The Photographer in your Town"

NEW YORK TO PETERBORO.

We have received a NEW SUPPLY of carbon paper that we honestly believe cannot be duplicated at anywhere near our prices. It is put up in boxes of 100 sheets, with beautiful wrappers. DON'T buy from us on any other ground than that QUALITY makes business friends. We have the goods in Carbons and Ribbons. Prove us. **Nelson's Typewriter Co.,** 332½ George Street. 'Phone 229W.

ASSISTANT FOR ST. JOHN'S CHURCH ARRIVES IN CITY

The service of the Rev. O. G. H. Lloyd have been secured for St. Johns' church as assistant priest to Rev. Dr. Blagrave. Mr. Lloyd arrived in Peterboro on Wednesday and is living at 116 Dublin street. This weeks issue of the Canadian Churchman contains the following note:

St. John's Church Parish Hall, Smith's Falls, Ont., was filled on the evening of Sept. 28th, the occasion of a formal farewell to the Assistant Rector, the Rev. O. Glyn H. Lloyd, who after a service of two years work here, has been appointed to work in Peterborough, Ont. A purse of $520 was presented to Mr. Lloyd by Mrs. G. H. Davison, and an address by Mrs. A. S. Malcolm. Mr. Lloyd replied at some length very feelingly and lovingly for the many tokens of goodfellowship and expression of love from the parishioners and town people generally.

REMOVED

Our new and second hand business from 283 George Street to 213 Charlotte Street, corner Louis street. Special—Two double barelled shot guns at a big snap. One door left with frame. Two windows with frames. Best condition. Cheap for quick sale.

Big stock of new and second hand furniture at cut prices.

A. CHERNIKOFF,

213 Charlotte Street.

CITY AND GENERAL

DR. T. P. McCULLOUGH

Eye, Ear, Nose and Throat specialist. 166 Brock St. 'Phone 36W. dtf.

DR. G. L. MACDOUGALL.

Office, 324 Rubidge Street, corner of Charlotte Street. 'Phone 276. 26d-102-5707

TALKING DOLLS, 5c.

A quantity of Talking Dolls and Animals to be cleared on Saturday for 5c each—6 for 25c. They delight the children. Greene Music Co., Charlotte Street. 4d-95

HEATED APARTMENT FOR

rent; all newly decorated. Modern with fireplace, etc. Centrally located Immediate possession. For particulars. 'Phone 191. 6d96 6002

DUMBELLS' SONGS.

Music of the songs used by the Dumbells in their engagement at the Opera House on Friday night now on sale at Greene Music Store, Charlotte Street. 4d-95

FOR SALE.

1921 Ford Sedan, with starter. Best mechanical condition. Splendid tires. Price right. Apply Duffus Motor Sales. 4d-95-6031.

SATURDAY SPECIALS

New fall coats and hats for children at 10% off. We have ladies' Wool Vests and Hose, good quality and style. A nice selection of Bulbs and Bowls, in dainty boxes, suitable for gifts. A. V. Law & Co., 186½ Charlotte street. 2d95

SAVE THE PIECES
WE WELD THEM

Jack Frost will soon be on his annual rampage. Beware, but remember 'Save the pieces we weld them."

White Bros., 174 Hunter Street W. Phone 897. Bicycles, repairs, sporting goods. 2d-95

DRY WOOD FOR SALE.

Our extra good Hardwood Slabs, twelve inch lengths, also Hemlock, are selling fast. Quick delivery. The Peterborough Lumber Co., 163 Hunter street. 'Phone 545. 6d-100-6114

TO HOLD FIELD NIGHT

Mount Horeb Encampment I.O.O.F. will hold a field night on Tuesday evening and yill put on the patriarchal degree. It is expected that grand encampment officers will be present from all towns in the juris diction. Visiting patriarchs will be welcomed and the affair will be followed by a social.

AUCTION SALE

of Household Furniture at the home of Mr. Riddell, 22 Cricket Place, on Monday, October 23, at 2 p.m., consisting of parlor, dining-room and kitchen furniture, also beds, bed clothing, 2 cook stoves, 1 sofa, crockery, a number of books, hens, and a quantity of lumber. F. J. Bullied, Auctioneer. 5d-14-17-19-20-21

HE WAS IN THE FIRE.

Evangelist Sam. Taylor, of Haileybury, will arrived in the city this evening, and will give his message at the Gospel Hall on Sunday evening. Mr. Taylor lost everything he owned, but had the joy of saving many from death during the terrible fire. Hear him at the seven o'clock meeting.

AUCTION SALE

of Livery Goods on corner of Charlotte and Aylmer streets at Dr. Robinson's Livery Barn on Saturday, Nov. 4th at 1 p.m. consisting of hacks sleighs, surreys, carriages wagons harness of all descriptions and also a number of horses. F. J. Bullied, Auctioneer. 8d 18 20 21 23 25 28 31 3

AUCTION SALE.

Of farm stock and implements, in Otonabee The undersigned has received instructions from the National Trust Company, Limited, administrators of the estate of John S. Dickson, deceased, at Villiers Corners, to sell by public auction at his late residence, Lot 17, Con 13, Otonabee, on Tuesday, Oct 24, at 1230 sharp, stock, implements, feed. Also the property, consisting of 150 acres of number one land. For further particulars, see bills F. J. Bullied, Auctioneer. 6d-14-17-19-20-21-23.

"Baby Ben and Big Ben"

These Clocks are the best time keepers in Canada to-day.

You can buy one of these clocks for $4.50, the cheapest they have been for years.

These time-keepers are guaranteed.

Warne Bros.

349 George St. Diamond Hall

MADAME BONNAMA WALSH,

Teacher of French, French Conversation, is resuming her teaching at the Conservatory of Music on Wednesday, Oct. 25th. For information, call Conservatory of Music, Tel. 355. 2d-96-6128

HOUSEWIVES—NOTICE.

Plan to have the family come to the Y.W.C.A. Autumn Fete and Bazaar for supper on Wednesday, Thursday and Friday, 1st, 2nd and 3rd of November. Special menus at the Hunting Lodge, Hallowe'en and Easter Booths. 1d-95-6124

AUTO ROBES FOR WINTER DRIVING.

Auto owners are reminded that I have some of the best Musk Ox Robes for auto driving in cold weather. Also other robes of superior quality. F. L. Robinson, Cor. Charlotte and Aylmer Streets. 6d-100-6125

SAWS GUMMED OUT, JOINTED, FILED AND SET

Cutlery grinding, clipper plates ground, razors honed, umbrellas repaired and re-covered, lawn mowers sharpened. 40 year practical experience. Wm. Taylor & Son, the Sheffield Cutler, 219 Hunter street west. Phone 109 J. t.t.s.

BRITISH COLUMBIA SHINGLES

All Best Grades Cedar Shingles, Corrugated Iron and Ready Roofing.—Fred H. Rowan, 607 Weller Street. 'Phone 851.

MARK STREET METHODIST

The following are the subjects for to-morrow at the Mark street Methodist church: Morning subject — "The Hills of Help." Evening subject, "The Youthful Moralist."

WHITEHOUSE & SON,
Pianos,

Expert Piano Tuners and Repairers. All work done as in the factory. Give us a call, or send us an order. 118 Hunter street, Peterboro, Ont. Phone 981W. tts-116 5680

GIRLS BASKET BALL.

The girls' basket ball teams from the Peterborough Business College and from Scotts Corner, clashed last evening at the Scotts Corner grounds. The College girls were badly defeated by the Corner girls, with a score of 20-0. Miss Morrison was the referee for the game.

AUCTION SALE.

I have received instructions from Mr. Thomas J. Doughty to sell, by public auction, on Tuesday, October 24th, all his farm stock and implements, also a quantity of feed, at the South Half of Lot 18, Con. 1, of Dummer, 2 miles north of Warsaw, on the Lakefield Road. R. H. Alford, Auctioneer. 3d-95-6081

FOR FOOT TROUBLES

For tired and tender feet dust on a little British Army Foot Powder. It takes out the ache and soreness, corrects callouses and prevents corns and chafing. 25c a tin. At Bond's Drug Store, corner George and Hunter Streets.

BOOST FOR HEINTZMAN.

The Heintzman Company, Limited, of Peterboro, have received the following note from Madame Fahey, who sang at the George street Methodist church last evening:

"Whenever possible, I always use a Heintzman and Company piano at my recitals, and it is doubly satisfying to Canadian artists to be able to use a Canadian-made piano of such a high standard."

MINIMUM WAGE BOARD.

G. N. Gordon, K.C., M.P., has received information from the Minimum Wage Board that it has not dealt with any cases of girls employed in metal industries, such as the Canadian General, Lock Works, or similar forms of employment. The chairman, Dr. McMillan, has written Mr. Gordon that the Ontario Government has not so far dealt with these particular cases.

AUCTION SALE

of Farm Stock, Implements and Household Furniture and Produce, in Otonabee. The undersigned has received instructions from the Administrators of the late Jas. Stewart Estate, on the Hiawatha Road, to sell, by public auction, at his residence, East Half, Lot 7, Con. 10, Township of Otonabee, on Thursday, October 26, at 1 p.m. Chattels, implements and produce will be sold without reserve. Farm will be offered for sale, subject to a reserve bid. See bills for particulars. F. J. Bullied, Auctioneer. 6d-14-17-19-20-21-23

IF YOU CANNOT EAT

and enjoy your meals you can be sure that the activities of your stomach are below normal. The truth is that

YOUR STOMACH NEEDS STRENGTH

and its only means of securing that strength is through the nerves which feed it. A weak stomach has weak nerves. Weak nerves are often the result of spinal derangements which may have been brought about by a fall, strain or sitting in an unnatural position. This derangement can be corrected by

CHIROPRACTIC SPINAL ADJUSTMENTS

and normal nerve force will be restored to the tissues of the stomach. When this is accomplished, your stomach will be capable of digesting food and you will enjoy your meals as a normal person should.

CHIROPRACTIC OFFERS HOPE TO THOSE WHO SUFFER FROM STOMACH DISORDERS. SEE US TODAY.

M. C. Goodwin, D.C., Ph.C., Chiropractor

Palmer School Graduate

LADY ATTENDANT.

106-108 Barrie Building, Peterborough. Phone 431.

OFFICE HOURS:—10 to 12 a.m., 2 to 5 and 7 to 8 p.m. Office Closed Tuesday and Thursday Evenings.

A Letter From Mr. T. Tooms

POLICE ESTIMATES.

Mr. Editor,—I notice in Friday night's Examiner in the report of the City Council business, Alderman Crowe raised the question of the submission of the estimates of the Police Commission to the City Council for its consideration and approval. City Solicitor Widdifield replied that the amendment referred to by Alderman Crowe might be interpreted by five different people in five different ways. "I presume those five different people would have to be lawyers." As I was responsible for the introduction of the amendment, I may say the intent of the Act is to do exactly what it says. These are the words of the amendment:

Sub-section 1 of Section 363 of The Municipal Act is repealed, and the following substituted therefor:

1. The board shall, on or before the first day of March in each year prepare and submit to the Council for its consideration and approval, its estimates of all moneys required for the ensuing year to pay the remuneration of the members of the police force and to provide and pay for offices, watch houses, watch boxes, arms, accountrements, clothing and other things for the accommodation, use and maintenance of the force.

To ordinary common-sense people it would be natural to expect that should the Council disapprove of the estimates they could be returned for reconstructions in the line suggested by the Council.

Alderman Crowe asks is there a joker in the pack. I would suggest that a pack of lawyers are a joke at any time, but here is what a lawyer of the Attorney-General's Department says about this amendment. This answer was forwarded to me when I requested an interpretation of the Act last April:

Toronto, April 20th, 1922.

Memorandum for Mr. Tooms:

It seems to me that where the Board is required to prepare and submit estimates for the consideration and approval of the Council, that the Council would clearly have power to cut down or reject any of them. What would happen if the approvalof the Council was not given? The Board surely could not force the Council to provide the money under the present state of the law. This opinion is not given in any official way.

W. B. Wilkinson.

Mr. W. B. Wilkinson, K.C., law clerk Private and Municipal Bills, was the lawyer that drew up the amendment for the Legislature and knows the spirit of the Act. But I understand that the Attorney-General's Department can only give its opinion on any bill. Their opinion is of no more value from a legal standpoint than the city solicitor's and if there is any difference of opinion amongst the lawyers, the only alternative is the higher court.

But I am sure if it were left to the people themselves they would know how to interpret it.

Thomas Tooms, M.L.A.

P.S.—The Fire Department's estimates come under the hammer of the Council. Why the Police Department should not do the same beats me.

MISS R. NICHOLSON,

Hair Dresser, Room 213 Barrie Building. Open evenings. 'Phone 1730W. See the new Pat-it Powder Puff. rd-95-5914.

SERVICES AT ST. JAMES' CHURCH.

The Rev. H. Arthur Barton will preach in St. James' Methodist church every evening until Friday next. Serivce at 7.45.

AUCTION SALE.

Household furniture, etc., on Thursday, Oct. 26th, at the home of Mrs. Knowles, 635 Union street. Sale commencing at 1.30 and until all is sold. W. J. Hancock, Auctioneer. 3d-21-23-25-6118.

FISH AND CHIPS.

Mr. James, Fish and Chip Store, 193 Charlotte Street. Open daily. Hours: 11 to 1 p.m., 4 to 6, 7.30 to 11 p.m. Orders promptly attended to. 'Phone 1972. 2d-95-6109

OXY-ACETYLENE WELDING

Repairs of farm machinery, stove parts, engine heads, car frames, and fenders. We also build up worn parts in steel and cast iron machinery. H. T. Millard, 225 Hunter street, 'Phone 234 J. 2d-96.

MASQUERADE BALL.

Grand Masquerade Ball under the auspices of I.O.F. in the G.W.V.A. Hall on Hallowe'en, Tuesday, Oct. 31st, at 8 p.m. Prizes for costumes. Good orchestra. Refreshments free. Tickets 75 cents each. 1d-95-6119

MADAME FAHEY AT GEORGE STREET CHURCH

In addition to the regular music of the choir Madame Lugrin Fahey, the noted soprano, will sing at both services to-morrow in George St., Church.

CONTRACT IS LET TO COLLIER OF TORONTO

In a recen issue of the "Contract Record" notice is given of the awarding of a contract to Collier of Toronto, for the erection at Oakville, Ontario, of a branch of the Bank of Toronto, to cost $30,000. Wm. and W. R. L. Blackwell, of Peterborough, are the architects.

NEW TWIST TO THE HALL-MILLS MURDER

NEW BRUNSWICK, N.J., October 21 (Canadian Press). — On the heels of unconfirmed reports that the Grand Jury of Somerset County yesterday had returned an indictment in the Hall-Mills murder mystery, the investigation was given a sensational twist last night when it was officially learned that an eyewitness to the double shooting, a woman of reputable character in New Brunswick, had been discovered.

A CHIMNEY FIRE GAVE FIREMEN RUN.

This morning the local fire department was summoned to 463 Mark Street to a small chimney fire.

The hooks on the metal covering for a stove-pipe hole were broken off and the cover fell to the floor, allowing the smoke to fill the rooms. The damaged wallpaper was the chief loss.

GOOD WEEK'S WORK.

During the week the Firemen have shipped twenty-nine large packing boxes of clothing and other useful articles to the fire sufferers in Northern Ontario. The department wish to thank the many contributors who have cheerfully aided them in making their work such a success. At present the firemen are gathering more bundles of clothing each day, and expect to make several more shipments next week.

STARTED WORK THIS WEEK.

COBOURG, Oct. 21. — The Dominion Wheel and Foundries which has been idle for a short time started work again this week. Some repairs are also being made to the plant and more extensive ones it is stated will be made in the spring.

BIRTH

GOODLEY—To Mr. and Mrs. Goodley, 212 1-2 Hunter street, Peterboro, on Wednesday, October 18th, 1922, a son.

Social Calendar

Miss McMurray of school section number five, Douro township, obtained the first prize in the public speaking contest at Norwood.

Mr. and Mrs. David Finnie of More Park, California, are in Lakefield, visiting their nieces Miss Hamilton and Miss Webster.

Mr. and Mrs. J. Taylor announce the engagement of their eldest daughter, Mary Irene, to Norman S. Routly, son of Mr. and Mrs. Thomas Routly, Brankiyn, Ont. The marriage to take place the latter part of October.

The Young Ladies of the Church of the Immaculate Conception held a euchre party in the parish hall of the church last evening, with a good attendance, and thirty-two tables of cards playing. Mrs. Joseph Garvey was the winner of the ladies' prize. The committee in charge was composed of the Misses Kathleen Hennessey, Anna Gallagher, Lillian Garvey, Loretta McMahon, Norah Devlin, Norah Hobbins and Helen Hennessey.

Mrs. Arthur J. McKenty, formerly Miss Irene Shea, will receive for the first time since her marriage on Thursday, October 26, from three to six, at her home, 211 Reid street.

Miss Mae C. Kelly, whose marriage took place this morning, received a very handsome statue from the Sodality of St. Peter's Cathedral, a society of which she has been President for some time.

Miss Josephine Blewett of Toronto is visiting friends in the city.

Mr. and Mrs. M. J. O'Brien, Mr. John O'Brien and Miss Kathleen O'Brien of Toronto, are in the city to-day for the O'Brien-Kelly wedding, which took place this morning at St. Peter's Cathedral.

Miss Minnie Wareham has returned to Peterborough after a month's visit to Hamilton and to Grimsby.

GEORGE BALL BUYS RED ARROW PLANT

Yesterday the George street plant of the now defunct Red Arrow Tire Company was sold to Mr. George Ball for seventeen thousand dollars. Mr. Ball was the sole bidder. When asked what he intended to do with the plant, Mr. Ball, said he would turn it over whenever an opportunity presented itself. The plant is partly finished

LOCAL FIREMEN STILL ON JOB

Members of the Peterboro Fire Department, to-day added another notch to their record, when they completed the packing and shipment of six more boxes of goods for the Northern Ontario Fire sufferers. If the citizens of Peterboro were as willing to donate a few fifty cent pieces and one dollar bills as they are old clothes, the city's place in the subscription lists now being made up for this work, would be more conspicuous.

RUGBY RESULTS

O.R.F.U. At Toronto. Final Score.
Varsity 19, St. Brigids 2.

SLIPPED UNDER WHEELS

OSHAWA, Oct. 21 — Little Alfred Murray, the 5 year old son of Mr. and Mrs. William Murray met with a tragic death when it is supposed he was either struck by or slipped under the wheels of the car while hanging to the side of a freight car.

Following the accident Coroner Dr. Hoig was called and a jury empannelled. The accident is said to have been witnessed by two women. In the meantime Dr. McKibbon rendered first aid.

C.G.E. TEAM AHEAD

(Contined from page 1.)

grounded to Frost. No runs or hits, one error.

C. G. E.—Frost singled to left and went to second on Barnes' low throw. Ross grounded to D. Ross, Frost going to third. Corrin singled on a Texas leaguer back of second. Frost scoring while Corrin went to second on the throw-in. Legon was called out on strikes. Jackson walked. McCarney fanned. One run, two hits, one error.

Fifth Innings—

Lucan—Barnes rolled to Jackson. D. Ross went out the same way. George struck out. No runs, hits or errors.

C. G. E.—Helson grounded to Langford. Rose walked and stole second. Primeau rolled to Weir, Rose going to third. Frost flied to Barnes. No runs, hits, or errors.

Sixth Innings—

Lucan — Langford struck out. O'Neill lined to Jackson. Crawley singled to centre and went to second when Corrin muffed Frost's throw. Hindmarsh rolled to second. No runs, 1 hit, 1 error.

C.G.E.—Bradley went to right field for Lucan, while Hindmarsh replaced Langford at second. Ross rolled to Hindmarsh, Weir tossed out Corrin. Legon fanned. No runs, no hits, no errors.

Seventh Innings.

Lucan— Gibson was thrown out by Helson. Weir singled over third. Barnes singled to right. D. Ross popped to Jackson. Frost threw out George. No runs, two hits, no errors.

C. G. E.— Jackson grounded to Hindmarsh. McCarney was tossed out by O'Neill. Helson was hit and stole second. Rose singled to left, scoring Helson, and going to second on the throw in. Rose went on to third on a wild pitch. Weir threw out Primeau. One run, one hit, no errors.

Eighth Innings—

Lucan—Bradley hit to Rose, who threw over Corrin's head, the runner going to second. Helson threw out O'Neill, Bradley being held at second. Crawley singled to short, the ball bouncing over Rose's head. Crawley stole second. Hendmarsh hit to Helson and Bradley was caught between third and home. Gibson singled to left, scoring Crawley. Legon's good throw to the plate nailed Hendmarsh. One run, two hits, one error.

C. G. E.—Frost fanned. Ross singled between short and third. Corrin hit to D. Ross, who let it roll through, Bob Ross going to third. Corrin stole second. Legon was hit. Jackson was thrown out by George. Ross scoring. George made a great stop of McCarney's rap. One run, one hit, one error.

Ninth Inning—

Lucan—Weir flied to Rose. Barnes was thrown out by Jackson after Corrin missed his roller. Ross struck out. No runs, hits, or errors.

	R.	H.	E.
Lucan	3	9	3
C. G. E.	5	8	3

THE GALT TEAM

(Continued from page 1.)

G. Himes stole second. N. Himes grounded to first.

No runs, one hit, no errors.

Belleville — Meagher singled to right. Hagerman hit into a double play, Williams walked, Ross singled. Weir walked, filling them up. W. Mills skied to Kress.

No runs, two hits, no errors.

Seventh Innings—

Galt—Wilkinson singled. Kress singled to left. W. Graham flied to Casey. F. Graham out, pitcher to first. Evans singled, scoring Wilkinson, but was caught going to second. One run, three hits, no errors.

Belleville—H. Mills popped to the pitcher. J. K. Williams' fly was caught by Evans. Casey lined to short. No runs, no hits, no errors.

Eighth innings—

Galt—Grove got a life on Williams' fumble. G. Himes fanned. Watts was hit. N. Himes out on a smart catch by Casey. Wilkinson doubled, scoring Grove. Kress fanned. One run, one hit, one error.

Belleville—Meagher grounded out to first. Hagerman fanned. Pitcher Williams popped to first. No runs, no hits, no errors.

FINAL SCORE:

Galt	4
Belleville	3

A PICTORIAL STUDY OF LOCAL INTEREST.

The pictorial section of this week's issue of The Toronto Sunday World contains a splendid rural pictorial study by the Roy Studio, this city. The subject of the picture is Miss Eulah Hancock, standing in a fifty-acre field of oats, on her father's farm in Smith Township.

MANY FINED IN POLICE COURT

For Running Over Highway Between Old Toll Gate and Rowe's Gate.

COBOURG, Oct. 21.—During the week a number of prominent residents of Hamilton Township were fined an average of $30.00 each for running over that strip of road between the site of the old toll gate and Rowe's gate on King street east.

Even though the vehicles detoured to the side of the road, not touching the cement work at all, the defendant was fined just the same.

Mr. Bew, resident engineer, under the Department of Highways of Toronto, said that he had the power to close any road at any time, and persons driving over any section of a highway that he saw fit to close could be fined. He closed the road in question, leaving the matter of re-opening the road to the Warren Company who were authorized to open it to the traffic at their own convenience.

Protect Your Child's Sight

This is a suggestion of grave importance and deserves serious consideration.

Be on the safe side as to your little one's eyes. An early examination is the advisable solution.

Wrong glasses or the lack of them now, may cause endless trouble in later life.

Our Ability Is Your Assurance of Satisfactory Service.

Fowler's Optical Parlors

373 George Street

Peterborough.

BLUNDERS

WHY IS THIS WRONG?

The answer will be found among today's want ads.

(What "Blunder" do you suggest?)

DR. A. P. ROGERS

Chiropractor—210 Barrie Building. Office hours 9-12 a.m., 2-4, 7-3 p.m. Closed Tuesday and Thursday Eves.

WEDDING BELLS

GOULD—DUGAN.

A quiet wedding was solemnized this morning at 7.30 o'clock, at the George street Methodist parsonage, when MarionKathleen only daughter of Mr. and Mrs. A. T. Dugan, was united in marriage to Mr. Robert Bruce Gould of Haliburton, only son of Mr. and Mrs. Robert Gould, of Haliburton, the Rev. Harold Young officiating. The young couple were attended by Miss Elsie Graham and Mr. Harry Dugan.

O'BRIEN—KELLY.

A pretty wedding was solemnized at 8 o'clock this morning at St. Peter's Cathedral, when Mae C., daughter of the late Mr. and Mrs. John Kelly, Peterborough, became the bride of Richard V. O'Brien, son of Mr. and Mrs. M. J. O'Brien, of Toronto. Rev. M. S. O'Brien, brother of the bridegroom, performed the ceremony.

The bride, who was given away by her brother-in-law, Mr. Richard Sheehy, Sr., wore a suit of reindeer duvetyne, heavily embroidered in silk, with collar of brown baby camel fur. She wore a small hat of brown velvet, with petalled brim, blouse of rust-colored silk crepe de chine and radium lace, and corsage bouquet of Columbia roses and valley lilies. The bridesmaid, Miss Irene McFadden, cousin of the bride, wore a navy's tricotine suit, with grey and blue hat and bouquet of Ophelia roses. Mr. Michael Sheehy supported the bridegroom.

The Wedding March was played by Miss Lillian Hurley, who also played for the hymns sung during the ceremony by the Young Ladies' Sodality of St. Peter's Cathedral, and for the solo of Miss Eileen McCabe, who rendered Mascagni's "Ave Maria" very sweetly during the offertory.

A dainty wedding breakfast was served the immediate relatives and friends at the home of the bride's sister, Mrs. Richard Sheehy, George Street, Mr. and Mrs. O'Brien leaving later for Toronto, where they will reside.

OBITUARY

JOHN D. CLARK.

The death occurred this morning at the home of Mr. Matthew Clark, Springville, of John D. Clark, aged 60 years. The deceased had been ill for some time. The funeral will take place on Monday afternoon at two o'clock, from the residence of Mrs. John Brown, Springville. Interment in Fraserville cemetery.

One brother, Mr. Matthew Clark, and one sister, Mrs. John Brown, survive.

LATE WANT ADS.

J. L. FEELY, ROOF REPAIRING and painting, chimney and furnace cleaning. Phone 1958J. 6d100 6135

LOST — $10 BILL, YELLOW, Between Park and Romaine and the market, by way of George. Reward if returned to Brioux Bros., corner of Park and Romaine Sts., 3d97 6133

FOR SALE OR TO RENT — 558 Water street; improvements; easy terms, or would lease to a suitable party free of rent for board. Apply on premises. 3d21 24 26 5929

TO RENT — SMALL HEATED flat; private front and back entrance. Apply 190 Brock. 3d97 5926

WANTED — A MAID — APPLY 190 Brock street. 3d97 592

10 PAGES

The Evening Examiner

PROBABILITIES.
Strong westerly and northwesterly winds; cooler and showery to-day.
Tuesday—Fair and cool.

VOL. LI., No. 95 PETERBOROUGH, MONDAY, OCTOBER 23, 1922 PRICE THREE CENTS

BONAR LAW IS NOW HEAD OF THE UNIONISTS

The Unanimous Choice of Party at Meeting This Afternoon—Powerful Representative Vote.

CARSON PRESENT

LONDON, Oct. 23.— (Canadian Press.)— Andrew Bonar Law was unanimously chosen leader of the Unionist party at a party meeting held this afternoon.

Those present at the meeting included Viscount Cave, Lord Derby, Lord Carson, Viscount Peel, the Duke of Devonshire, Earl Grey, Viscount Curzon, Sir Samuel Hoare, Admiral Suoter and William Ormsby-Gore.

The presence of Lord Carson created considerable comment, adding to the recent rumors that the Ulster Unionist leader intended to re-enter politics. This would necessitate his resignation because holders of judiciary Lordships cannot participate in politics.

Ministry Complete.

The meeting was an enthusiastic gathering held at Hotel Cecil, attended by 439 members of the party, including 152 peers. Bonar Law was proposed for leadership by Lord Curzon, secretary for Foreign Affairs in the Lloyd George Cabinet. The nomination was seconded by Stanley Baldwin, President of the Board of Trade. Mr. Bonar Law's election enables hi mto accept the task of forming a cabinet, thereby giving Great Britain her first Conservative Prime Minister since 1905. It is understood Bonar Law's ministry is virtually complete.

First in 17 Years.

Great Britain to-day had its first Conservative Premier in 17 years, in the person of Andrew Bonar Law, who was to-day formally chosen leader of the Unionist party. Absent from the meeting were prominent Unionists such as Austen Chamberlain, Earl of Balfour and Lord Birkenhead, who revolted from the decision of their party to return to party independence and to quit Mr. Lloyd George. To the revolting members Bonar Law held out the olive branch.

The rise to power of Bonar Law, retiring Scotch Canadian, with tendencies bordering on those of a recluse, brings to the forefront a man who remained in the background contentedly until the hour came, and his experience in State craft was called to the serivce of the country.

CONFER WITH KING

LONDON, October 23. Canadian Press. — On leaving the Unionist meeting to-day Bonar-Law, who was unanimously elected leader of the party told the newspapermen that he would accept the task of forming a ministry. He immediately arranged for an audience with the King at 5.30.

PLEADS FOR UNITY.

The Premier-Designate, in his speech before the gathering, expressed the hope that those Coalition Unionists who had voted against the resolution passed by the Carlton Club meeting for a return to Party Independence, would join their Union brothers and go to the country as a united party. He reiterated his statement that the Irish constitution must be carried out.

STRONG APPEAL FOR NORTHERN SUFFERERS.

That unless a continuous supply of money and supplies was forthcoming keen hardships would be endured by the people who lost everything in the Northern Ontario fire zone, is the report brought back by Dr. C. A. Hodgetts, honorary secretary of the Northern Ontario Relief Committee who went up to investigate and make a report. Dr. Hodgetts reports that relief arrangements have been well systematized in the north. Peterborough is expected to give her share in contributing to the relief fund. The Examiner acknowledges subscriptions. Please send them to this office.

Previously acknowledged	$321.52
A Friend	1.00
P. W. Johnson	5.00
C. W.	2.00
Roger Amy	
Virginia French	
Josephine Dobbin	
Jack Dobbin	4.50
Peterboro Staff Prud. Ins. Co.	19.00
(Mrs. Robt.) Phoebe Harstone	10.00
A Friend	2.00
Francis Tully	1.00
Donald Tully	1.00

GIVE YOUR EYES

The consideration due them. Seeing is by far the most important sense of the human body. And still it is the one most frequently neglected. If you do not know what it is that troubling your eyes, consult W. H. Lacey, Optometrist, 410 George street.

Bandit Used a Pipe Instead Gun

VANCOUVER, B.C., Oct. 23.—(Canadian Press.) — When Constable Dineen wandered into a restaurant early this morning for a cup of coffee he found Clifford Ritzon covering the cashier with what appeared to be a revolver in his overcoat pocket. Ritzon had about persuaded the cashier to hand over the contents of the till when the constable arrested him, only to find that the weapon carried was a pipe.

SUGGESTS AID FARM SETTLERS

Passage Costs Too High For British Farmers With Modest Nest Eggs

QUEBEC, Oct. 23.— Hon. T. D. Patullo, Minister of Lands in the British Columbia government, when arriving here from England on the Canadian Pacific liner Monclare, gave an interview on the immigration question. He said in part:

"In regard to the British farmers with a desire to come and settle in Canada, I may say that there are many such, but owing to the large expense entailed in passage money they need assistance, and I think a plan could be arranged by which the Dominion government would pay one-third, the British government one-third and the Canadian province in which the immigrant would designate to settle, the other third. There are many British farmers who have a little nest egg of their own of from five to seven hundred pounds, but as they are men of large families, they do not feel like breaking into this nest egg. To spend approximately the one thousand dollars that it would cost them to bring them and their families out to Canada. They desire to retain this money in order that they might have it when they reach this country to invest in a farm or protect them from any necessities that might occur until they are comfortably settled.

TORONTO VISITORS MUCH IMPRESSED

Glowing Praise for Quaker Oats Plant and Peterborough City.

On the special invitation of the Quaker Oats Co., to visit their plant at Peterborough, a large Toronto party consisting of representatives of the well known firm of Eby Blain Ltd., Wholesale Grocers, Toronto, visited Peterborough Friday afternoon and Saturday.

Mr. George McDonald, manager, acted as host and gracefully welcomed the visitors to the city. The extensive plant of the Quaker Oats Company, which is the most modern of its kind on this continent, was shown in detail to the visitors, after which the party wasf entertained at luncheon in the Company's Cafateria at the plant. The time was most profitably and pleasantly spent by the members of the party, to some of whom it was their first visit to Peterborough, and they all were imprtssed with the city itself and greatly so with the Quaker Oats plant, in which they are so much interested in a business way.

A very cordial vote of thanks was tendered to Mr. McDonald and the Company, after which they viewed the Lift Lock and left for Toronto on the afternoon train.

The members of the party were as follows:— Messrs. W. P. Eby, D. Casey, A. Glanville, L. Morden, R. Walker, F. W. Jones, W. Haight; W. R. Bond; J. K. Christie; F. Tomkins; E. Lung; E. Lees; J. A. Montgomery; J. E. Swift; J. Church J. Taylor, J. K. Christie, T. Padget.

WILFUL DESERTION AN EXTRADITABLE OFFENCE.

New Law Comes Into Effect To-Morrow—Agreement With States.

OTTAWT, Oct. 23. — (Canadian Press).—Wilful desertion or wilful non-support of minor and dependent children becomes, as between Canada and the United States, an extraditable offence to-morrow. A supplementary convention concluded between Great Britain and the United States and signed at London on May 15, 1922, provided for placing wilful desertion or non-support of children on the extraditable list ten days after the official publication by the Governments of Canada and the United States. The terms of the convention were published in the Canada Gazette on October 14, which brings them into force to-morrow.

BAND TONIGHT Brock St. Rink—

Band Every Evening This Week. Contest, Best Lady and Gentleman Skater---Skating Alone. Tuesday, Thursday and FINALS on SATURDAY NIGHT.

COST OF LIVING AUSTRIA JUMPS 200 PER CENT.

Trades Unions Claim That Increase is Due to Lack of Control Over Profiteering.

SALARIES LARGE

VIENNA, Oct. 23.—(Associated Press).— It is estimated that the cost of living in Austria has increased over 20,000 per cent. since January of this year.

Each monthly index number, on which all government salaries as well as agreements between employes and employed are based, has mounted steadily, until this month government employes are based, has mounted steadily, until this month government employes receive salaries equal to 156 times the amount paid in March of 1921. This and other government outlay has been met largely by the printing press, until the current statement of the Austro-Hungarian Bank shows a total note circulation of nearly two thousand billions of kronen One week's increase alone was 189,000,000,000.

Within the last month strict government control over all dealings in foreign exchange has raised the krone from about 84,000 to 74,000 to the dollar. But despite this there has been no appreciable check in rising prices. It is claimed for example, that flour, margerine, beef fats, coffee, clothing, shoes and fuel are above world parity.

The government and private interests recently initiated a fight against the index number system. An amendment to the statute was brought in by which the government will pay only on-half of any future increase, while private employers served notice they would not meet it, but would negotiate the basis of increase with the unions. Organized labor of every kind rose as a man, and more than half a dozen unions are still on strike.

The unions claim that the index system is not a cause of increased prices, but a thermometer, and that the basic faults is lack of control over profiteering in necessities.

SCHOONER RACE STARTED TODAY

United States Secretary Will Sail Again on the Ford.

GLOUCESTER, Mass., Oct. 23.—(Canadian Press).—The Gloucester schooner Henry Ford, with a makeshift crew, left her wharf in tow of a tug at 9.15 o'clock this forenoon to participate in the international fishermen's race. The crew began bending on her main sail as she left the dock.

At that time Blue Nose, the Canadian defender of the trophy, was sailing around Eastern Point.

Captain Morrissey took charge of the bending on of the Ford's re-cut main sail. The scenes preceding the decision that the Ford would sail were dramatic. Members of the Ford's crew, carrying south-westers and slickers, marched in a body through the main streets, shouting: "We're through. We'll have nothing to do with the committee or its races."

At the wharf where the Ford was docked they were met by Secretary Denby, who was an unofficial member of the Ford's crew in Saturday's race, and planned to sail again today.

In the last two miles of the second leg the Ford apparently demonstrated her superiority over the Blue Nose. She opened out a lead of 700 yards and gained steadily.

The race started at 11 o'clock and Bluenose crossed the line first, but Ford quickly caught up and passed her.

At noon the wind fell from 12 to 6 knots an hour and Ford had a lead of 200 yards.

At one o'clock the Ford was leading Blue nose by about 500 yards.

RECEIVED BY KING.

LONDON, October 23 (Canadian Press). — Andrew Bonar Law, the prospective Prime Minister of Great Britain, was received in audience by the King on Saturday night. He declined to say anything on the matter.

HAMILTON MAN KILLED.

HAMILTON, Oct. 23.—(Canadian Press).—Ex-Alderman Charles G. Cooper was run down and killed by a Grand Trunk train in rear of the Westinghouse plant this morning. He had only recently returned home from Guelph Sanitarium.

BONAR LAW ACCEPTS.

LONDON, Oct. 23. — Bonar Law accepts the Premiership.

Peterboro Shows Old Time Form In Responding to Relief Appeal

Like the Days of Old When This City Went Over the Top for Men and Money During the Fateful Days of War--Peterboro Today Hears Another Call, This Time From the Great Northland Where People Wait and Suffer--The Fire is Three Weeks Old--Have You Contributed?

Peterborough's efforts to provide financial relief for the fire sufferers in the Northland is beginning to assume material form, and if the present impetus is maintained, this city's place in the list of contributors will not be far from the top. Although the call for relief is nearly three weeks old, the need is just as pressing.

The churches throughout the city have taken hold of the work, and yesterday Trinity Church reported contributions amounting to two hundred dollars. George Street passed the four hundred dollar mark on Friday, and Knox Church also reports substantial subscriptions.

In addition to the activity of all the churches in the city, the various organisations are busy providing supplies for a need that will be with us for some time yet.

Donations amounting to one hundred and seventy-five dollars were left at The Examiner office on Saturday.

The greatest thing that can be said of the people of Haileybury is that they are true Canadians. The indomitable courage which they have shown throughout this greatest ordeal that the North Country has ever passed through stamps them as possessing that dogged fighting spirit which never knows defeat and which has been handed down to us from our forefathers as one of Canada's greatest assets. The quiet courage with which these people took up the tremendous task of rebuilding the homes that now lie in ashes and accepting this task in the face of an approaching winter will in the future form one of the epics of Canadian history.

The Examiner, the Red Cross, the Fire Department and other organizations are accepting donations for the fire sufferers and will see that such aid as is offered is forwarded immediatly to where it will do the most good. Those who wish to give but who cannot bring their offerings in persons need only telephone any of the organizations named and a messenger will be sent.

Money is badly needed to help rebuild the fire-stricken homes and buy other necessary supplies. Winter clothing and blankets are needed for men, women and children. Give and give now, for now is when it will do the most good.

LITTLE FOLKS HAVE SYMPATHETIC HEARTS

Set Example in Raising Funds For Fire Sufferers Worthy of Emulation on Large Scale.

Four little people gave a lantern slide concert on Friday night in aid of the Northern Ontario Fund. They were quite successful and turned into the fund this morning $4.50.

Those responsible for the concert were Roger Amys, Virginia French, Josephine Dobbin and Jack Dobbin. It was held at the home of Mr. and Mrs. L. G. Dobbin, Stewart street.

Largest Yet.

The largest individual subscription yet sent in for the Fire Suffers in Northern Ontario was received by the Examiner on Saturday, when fifty dollars was placed to the credit of the fund by the secretary of the Coldsprings (Otonabee) Union Sunday school.

The Sunday school has, comparatively speaking, a small membership, but they are always deeply interested in matters of this kind and can be found to have contributed liberally on different occasions.

Cash Badly Needed.

The Examiner has received this morning a subscription of nineteen dollars to the Northern Ontario Fire Fund, together with the following letter:

"Oct. 23rd, 1922.

"Mr. R. M. Glover, Managing Director of the Peterborough Examin, Peterborough, Ont.:

"Dear Sir,—Please find attached my check for $19.00 to be applied to the Northern Ontario Relief Fund. This amount results as subscription by the staff of the Peterborough men.

"I trust that you may be successful in raising a large amount toward this fund as I am sure it must be very badly needed.

"Wishing you success, I remain,
"Very truly yours,
"John I. Allan,
"Superintendent."

ENDORSE R. M. JOHNSON.

Western Progressives Adopt a Resolution of Integrity.

REGINA, Oct. 23. — (Canadian Press).—The Provincial Committee of the Saskatchewan Progressives Saturday adopted a resolution expressing belief in the integrity of R. M. Johnson, Progressive member for Moose Jaw, Sask., who was unseated in the recent judgment of the King's Bench for corrupt practices in the last general election.

GEORGE CLEMENCEAU MAY VISIT MONTREAL.

NEW YORK, Oct. 23.—(Canadian Press).—Although the plans have not been completed, it is probable that George Clemenceau, former Premier of France, may include Montreal in the cities which he will visit on this side of the Atlantic. He will reach New York on November 18.

Beans and Coffee "Y" Girls' Dinner

On Saturday afternoon the girls of the Senior Gymnasium Class of the Y.W.C.A. took their first hike for the season, when between 20 and 25 girls of the class went to Nassau, where they prepared a real camp dinner of beans and coffee over a real camp fire. Miss Littlefield, who chaperones the girls, is planning a series of these hikes through the fall season, the length of the tramps to increase as the girls become accustomed to them.

BRITISH ADMIRAL TOURING CANADA

Admiral C. E. Byron Gave Distinguished Service in Late War.

QUEBEC, Oct. 23.— Among the prominent passengers aboard the Canadian Pacific liner Minnedosa, when she docked here from Europe, was Admiral C. E. Byron of London, England, on a visit to Canada, first going direct to Toronto. Admiral Byron, was in charge of all transport arrangements during the late war, with headquarters at Marseilles, France. He is a gentleman known for his distinguished services in the British navy and considering the fact that he is still in active service, was not to be interviewed.

HAMBURG'S POOR MAY GET GOVERNMENTAL HELP.

HAMBURG, Oct. 23.—(Associated Press).—Two hundred and eighty million marks are required to help the poor of Hamburg city and state through the winter, according to an estimate of the public welfare office which has been submitted to the State Senate.

This sum would include the following provisions: 100,000,000 for general welfare activities, 20,000,000 for war sufferers, 50,000,000 for fuel for the needy, 10,000,000 for clothing and shoes, 25,000,000 for reducing the prices of milk, 4,000,000 for lowering the cost of foodstuffs, 30,000,000 for the establishment and conduct of schiil children's feeding, and 5,000,000 for aiding aged persons and limited wage-earners.

The likely sources of these funds have not yet been specified, although large contributions are expected from the central government.

JUDGE SWAYNE DEAD.

QUEBEC, October 23 (Canadian Press). — Judge Swayne, Toledo, Ohio, died here on Saturday night from an attack of heart failure. The body has been sent to Toledo.

DIAMOND L.O.L. No. 80.

EUCHRE PARTY IN VICTORIA HALL WEDNESDAY, OCT. 25TH, 1922. MUSIC AND REFRESHMENTS. TICKETS 25c 2d97 6146

YOUNG CHAMPS ARE GUESTS OF ROTARY TODAY

Maple Leafs, Winners of Ontario Midget Title, Are Guests of Honour at Luncheon.

A MERITED TRIBUTE

It was baseball day with the Peterborough Rotary Club to-day, when Manager Chas. Curtis, and the members of his Maple Leaf Club, the Midget Champions of Ontario, were the guests of honour at the weekly luncheon. The youngsters were given a royal reception when introduced to the Rotarians, whose applause showed they appreciated the prowess of the Maple Leafs in bringing an Ontario championship to Peterborough. Alex. Kay, well-known umpire and baseball authority, was the principal speaker of the day, telling the members of the Rotary Club something of the recent history of baseball in this city, while Rotarian Dr. A. W. McPherson outlined the work of the Peterborough Amateur Athletic Association and appealed for support for that organization in the membership campaign which will be inaugurated this month.

Rotarian V. J. McElderry presided to-day and there was an 87 per cent. attendance of members.

Miss Marjorie Ingall delighted the gathering with a splendid recitation, "Bobby Shafto" that was greeted with much applause.

In introducing Mr. Kay, Rotarian McElderry paid a high tribute to that gentleman's services on behalf of baseball.

Mr. Kay in a comprehensive address, sketched the great development that had taken place in baseball in this city since the organization of the City League by Mr. J. J. Solomon in 1917. A steady growth had taken place until this year Peterborough had been represented in four series of the Ontario championships and the C.G.E. were within one game of the intermediate honours, while the Maple Leafs had already captured the Midget title. Netx year it was hoped to have teams not only in these four series, but in the bantam and juvenile divisions as well, and Mr. Kay asked the Rotary Club to father one of the teams in the bantam class next summer.

The speaker was loud in his praises of the conduct of Peterborough's young ball players on the field. During all the games he had umpired he had never heard a profane word on the diamond from the youngsters and it was evident that they were brought up to play the game. Peterborough, he thought, had more promising baseball material than any other centre in the province and he urged the Rotary Club to assist in its development. Mr. Kay also called attention to the splendid assistance given by the P.A.A.A.

Rotarian Dr McPherson outlined the activities of the P.A.A.A. in the various lines of sports and declared that the principal object of the Association was to provide healthful recreation and exercise for the people of Peterborough of all classes and of both sexes. He told of what had been accomplished in reviving lacrosse and rugby and in assisting baseball and other sports and called attention to the membership campaign which it was hoped would bring the membership up to at least 1500.

Thanks to the skill with the shot gun of Rotarian Chris. Graham, wild duck had a prominent part in to-day's menu.

MRS. SAM. ROBERTS BURIED ON SUNDAY.

Funeral in Port Hope of Mr. Wm. Roberts' Mother

The funeral of Mrs. Samuel Roberts, mother of Mr. William Roberts, Westcott street, Peterboro, who is an employee of the "Examiner," was held on Sunday afternoon, from her home in Port Hope, to the Union cemetery in that town, and was very largely attended.

Among those present were Mr. Wm. Roberts and his wife, their daughter, Mrs. C. W. Clarke, and Mr. Walter Libby, all of Peterboro.

Referring to the death of Mrs. Roberts, the Port Hope Guide paid the following tribute:

"Another aged saint of God has passed to her heavenly inheritance in the person of Mrs. Samuel Roberts, Brown street. The dear old lady celebrated her 92nd birthday last May and up to about a week ago was able to be around the house and was very bright and cheerful, and it was a great pleasure to call and have a chat with her. She was born in England and came to this country with her husband and young family many years ago, and has made Port Hope her home ever since. She was an exceedingly kind neighbor and many a life has been made brighter by her ministratinons. The late Mrs. Roberts was a member of the Methodist church, and for many years engaged in its activities, especially in the Missionary Society of which seh was a member. To mourn the loss of a devoted mother, there are three sons and two daughters, to whom the sympathy of the community is extended.

One Dealer Sells Bread at Sixteen Cents Large Loaf

A Charlotte street grocer, at least, is trying to equalize bread prices here with those of larger centres. For sixteen cents a large loaf, a good quality of bread can be purchased at his store, a price nearly approximating to the fourteen-cent loaf of Toronto.

ANNUAL CHURCH PARADE RANGERS

Rev. James Rollins, Chaplain of the Regiment, Addressed the Men.

The annual church parade of the Peterborough Rangers took place yesterday morning to St. Andrew's Presbyterian church, where the members, together with representatives of other military organizations in the city, were addressed by the chaplain of the regiment, Rev. Jas. Rollins. The men, all in uniform, were in charge of Lt.-Col. A. W. MacPherson, O. C.

An appropriate text formed the basis of Rev. Mr. Rollins' address, in an extract from Isaiah, 13:12, "I will make man more precious than fine gold." God, said the speaker, is working with His people to make a perfect kingdom for Himself, and if we are to have a powerful nation, we must have sons and daughters of strong spirituality. A nation may have high walls, strong armour and powerful military forces and still be weak if the men of that nation lack courage, and the bread of the nation depends on the morals and the religious beliefs of its people. A country that may be considered rich and great according to material standards may still be weak in moral force.

In conclusion, Mr. Rollins expressed his belief in the fine character of the Canadian Militia, and urged that we shoulder responsibility with God in His great task of making men more precious than fine gold, and to give more attention to the religious and social formation of character in the young.

Special music was rendered by the choir at yesterday's services, and Mrs. M. H. Park sang very beautifully "Watchman, What of the Night?"

GEORGE ST. CHURCH JAMMED TO DOORS

Large Congregation to Hear Madame Fahey Sing Two Beautiful Hymns.

George street Methodist church saw one of the largest congregations in its history last night, when the large edifice was jammed to the doors with the people who attended the evening services. Madame Lugrin Fahey rendered two beautiful hymns in "The Ninety and Nine" and "No Night There". Rev. Mr. Young preached an inspirational sermon, follwing out thep resent series with an address on "What lies beyond the grave?" Prefacing his remarks with a reference to some of the difficulties which confront a belief in eternity he went on to emphasize the things which make it inevitable, treating his subject from four angles; (1) the Bible clearly promises it. (2) It is required by the rationality of the universe, as it is unthinkable that matter should be preserved and the most previous possession of all be allowed to drop out. (3) It is required by the justice at the heart of things. Justice is not rendered here, and obviously another world is required to balance the inequalities of the earthly state. (4) It is absolutely inevitable if one believes in thelove of God, "if ye, being evil, know how to care for your loved ones asd would give all and more than all, to keep them with you, how much more will your Heavenly Father insist on having His loved onec with Him for all eternity.

At the morning service, when Mr. Young was absent at Centreville, Rev. A. H. McConnachie, pastor of South Monaghan Presbyterian Church, preached a feeling sermon on the love of God. A large congregation attended this service also, at which Mme. Fahey sang twice; "Behold, what manner of love", and "Leave it with Him".

POURING RAIN HELD UP TORONTO VOTERS.

TORONTO, Oct. 23.—(Canadian Press).—Pouring rain accompanied the voting to-day in the Ontario Legislature by the election in the thickly populated urban constituency of South-West Toronto, made vacant by the death of John O'Neill, Liberal. Four candidates are on the ballot paper: Col. John A. Currie, former M.P., Conservative, for North Simcoe; Claude Pearce, endorsed Liberal nominee; John Callaghan, Independent Liberal, and Trevor Maguire, Labor. This morning's voting was light, probably to some extent on account of the unfavorable weather.

MEMORIAL HERE IN MEMORY OF DENHAM FAMILY

Two Handsome Exterior Lamps, Gift of the Late Mrs. W. H. Denham—Former Residents Here

THE INSCRIPTION

That the exterior of St. John's Anglican church has been appreciably and serviceably embellished is due to the generosity of the late Mrs. Claribel B. Denham, who left a cash bequest to the church to be appropriated at the discretion of its executive. A portion of the bequest —$375—has been applied to procuring two handsome lamps, now erected just at the head of the broad cement steps leading to the front entrance of this sacred edifice, one at each side. Rising seven feet high and mounted on solid stone pillars, these lamps, bronze in base structure and octagonal lantern in illuminating top design are fittingly in keeping with the antique build of old St John's. An inset tablet in the east pillar carries the following inscription: "These lamps are erected in memory of William H. Denham, Claribel B. Denham and Donald P. Denham." The lamps were made at the Toronto factory of the Canadian General Electric Company, and are a credit to their manufacturers, St. John's church and this city. They will be dedicated a week from next Sunday, the Sunday following this church's annual dedication festival.

The late Mrs. Denham was a loyal member of and faithful worker in St. John's church for years, during the time that her husband, Mr. W. H. Denham, also a member of the church, and who predeceased her, was manager of the local Quaker Oats Co. Their only son, Donald P., a worker in St. John's Sunday school, died in early young manhood, a victim in the 'flu epidemic here a few years ago.

BROCK STREET RINK FINE CROWD SATURDAY

Will Have Band and Fine Program Every Night This Week.

Saturday night was the best skating night at the Brock street rink this season. A regular programme was run off and the large crowd of skaters had a most enjoyable time. There will be a band and a fine programme every night this week.

Skating Contest.

A fine prize will be given Saturday evening for the best lady skater and the best gentleman skater alone. The first selection of three each will be made on Tuesday night. The second on Thursday night, and the third selection and finals on Saturday night.

Only those who skated for the first time last fall will be allowed to compete in this contest. Outside judges.

LEADERSHIP QUESTION.

WINNIPEG, Man., October 23 (Canadian Press). — The future leadership of the Progressive Party in the Federal Parliament most likely will be considered at a meeting here on 10th November, of the Progressive members.

It was authoritatively stated last night that the Hon. T. A. Crerar finds its impossible to continue to occupy poisitions of President of the United Grain Growers, Ltd., and of leader of the party.

It will be left to the Progressive members to decide which position he should retain, according to authoritative information.

ORANGEMEN.

AN EMERGENT MEETING OF L. O. L. No. 50, WILL BE HELD IN THE ORANGE HALL TONIGHT (MONDAY), AT EIGHT P.M., TO MAKE ARRANGEMENTS FOR THE FUNERAL OF OUR LATE BRO. WILFRED BROWN. BY ORDER,
GEO. WALTON,
1d96 6150 **REC.-SECRETARY**

THE KING'S DAUGHTERS ARE HAVING A TEA ON THURSDAY AFTERNOON FROM 3-6 AT THE G. W. V. A. HALL. THERE WILL WILL BE HOME-MADE COOKING AND FANCY WORK FOR SALE.
2d-23-25-6139.

WANTED — SEVERAL FIRST-CLASS CARPENTERS AT ONCE. APPLY THOS. C. EPHGRAVE, GENERAL CONTRACTOR, 250 McDONNEL STREET.
3d-97-6129

WANTED.

GIRLS FOR PACKAGE DEPARTMENT. MUST BE OVER SIXTEEN YEARS OF AGE. COMFORTABLE WORK ROOMS. APPLY EMPLOYMENT BUREAU The Quaker Oats Company
3d98 6145

PETERBOROUGH AUTO RADIATOR REPAIR

Automobile Radiator Repairing. New Cores and Wrecked Radiators a Specialty. All Work Guaranteed.

Drive Your Car Down, and We Will Take Off the Radiator. Automobiles Repaired Promptly. Authorized Studebaker Car Service.

ROLAND BESTARD GARAGE

207 Simcoe Street 'Phone 1364

TO-DAY'S BLUNDER CORRECTED

An umbrella should be carried horizontally and not stuck out at right angles under the arm, especially in stations and on crowded streets.

SITUATIONS WANTED

POSITION WANTED IN OFFICE or factory, familiar with office accounts, tracing orders, follow up enquiries, take charge of a set of books. Married. Reputable references. State wages to Box 5940 Examiner. 5d 100 5940

SITUATIONS VACANT

$5 PRIVATE CHRISTMAS Greeting Cards; sample book free; men and women already making $5 up daily, in spare time. Garretson Company, Brantford, Ont. 12d102 6006

ARCHITECTS.

W. & WALTER R. L. BLACKWELL — Architects. Office, Bank of Commerce Building, corner of Hunter and Water Streets. Telephones, Office, 1300J; Residence, 1272.

W. H. BARRY—Architect. Plans prepared for Monumental, Commercial and Domestic Buildings. Office, 539 Gilmour street. Phone 567.

BARRISTERS AND SOLICITORS

GORDON & O'BRIEN—Barristers, Solicitors, Notaries. Money to loan on easy terms. Special attention to Patents and Trade Marks. Phone 219. G. N. Gordon, J. A. O'Brien.

S. T. MEDD—Barrister, Solicitor Notary. Office over the Dominion Bank, corner of George and Simcoe Streets. Telephone No. 22. Private funds to loan at current rates upon easy terms.

C. R. WIDDIFIELD, B.A., Barrister, etc., and Solicitor for the City of Peterboro. Money to Loan. Office, over the Bank of Commerce. Phone 550.

PECK, KERR & McELDERRY, Barristers, Solicitors and Notaries. Offices, Water street, Peterboro. Money to loan at the lowest current rates of interest on easy terms of payment. E. A. Peck, F. D. Kerr, V. J. McElderry.

O'CONNELL & CORKERY — Barristers, Solicitors and Notaries. Money to loan at the lowest current rates of interest. Daniel O'Connell, John R. Corkery, Hunter street, two doors west of the Post Office.

DUMBLE & JOHNSTON—Barristers, Solicitors, etc. Office, over the Toronto Savings and Loan Company, George St. D. W. Dumble, K.C., W. Johnston.

A. E. DIXON—Barrister, Solicitor, etc. Office, Hunter and George Streets. Entrance next to Madill's drug store.

HALL & HALL—Barristers, Solicitors and Notaries Public, Hunter Street, Peterboro, next to St. John's Church. Money to loan at the lowest rates of interest. E. H. D. Hall. Basil D. Hall.

MOORE & WEARING — Barristers and Solicitors, 403 Water Street, opposite the Post Office. Money to loan at the lowest current rates of interest. Jos. Wearing, M.A.

R. R. HALL—Barrister, Solicitor, etc., Peterboro, Ont. Office, corner of Hunter and Water streets, over the Canadian Bank of Commerce. Trust Funds to loan on easy terms of payment.

JAMES FORDYCE STRICKLAND—Barrister, Solicitor, Notary Public. Money to loan. 875 Water street, Peterboro. Phone 191.

WILFRED F. HUYCKE, Barrister, Solicitor, Notary Public. 398 Water Street. Telephone 389.

MONEY TO LOAN.

We have funds to loan on Real Estate Security at the lowest rates. GORDON & O'BRIEN. Phone 219.

MEDICAL.

DR. BUCHANAN, F.R.C.S., Edinburgh; M.R.C., Eng.; L.R.C.P., London. Eye, Ear, Nose and Throat Specialist. Hours, 9-11, 2-4 p.m., and 7-9 p.m. Phone 519 Office, corner of Water and Murray Streets.

T. GEORGE LOUDON, M.D., C.M. Physician, Surgeon and accoucheur. Office, 201 Brock street. Phone 1868. Office hours, 9 to 11 a.m., 2 to 4 p.m. 7 to 8 p.m.

OSTEOPATHY.

DR. BRUCE E. MARSHALL—Osteopathic Physician. Office, 242 Hunter stret. Hours, 9 to 11, 2 to 4 p.m., 7 to 8 p.m. Telephone 116W.

DRS. WALMSLEY & SETTLE—Osteopathic Physicians. Office in Sun Life Building, corner of Hunter and Water Streets. Entrance 124 Hunter Street. Phone 642 Office Hours, 9 a.m., to 9 p.m.

CHILDREN'S AID SOCIETY —of— PETERBORO CITY AND COUNTY

For the Care of Neglected and Ill-Treated Children.

G. W. POWELL.

Assistant Secretary and Inspector. 588 George Street. 'Phone 1044W. Office Hourse: 12 to 2 and 6 to 8 p.m.

NOTICE.

J. L. PEELY, ROOF REPAIRING and painting, chimney and furnace cleaning. Phone 1958J. 6d100 6135

CHIMNEYS

CHIMNEYS AND FURNACES cleaned, etc., also roofs repaired. Phone 1851W. 26d116 5768

CARTING AND EXPRESS — Cartage and Express, large or small orders, any distance. Phone 619M. William Black, 261 Perry street. 26d116 5820

NOTICE

EXPRESS AND CARTAGE — 'Phone 1978J. Orders promptly attended to. E. Brazendale. 6d 101 6137

AS THERE WILL BE MUCH rejoicing in prosperous Canada this Christmas, there is the greatest imaginable demand for our exclusive, low-priced personal Greeting Cards; represent Canada's old established house with the celebrated Royal Series; easy to make ten to twenty dollars daily; magnificent Sample Book free to workers; experience or captial unnecessary. Bradley-Garretson, Brantford, Ont. 12d102 6005

BOARDERS WANTED

BOARD AND ROOM FOR TWO working men, 5 minutes walk from new Clock Works. Apply Examiner for address 3d 96 5890

GENTLEMEN BOARDERS wanted. Central to city. Double or single room. 185 King street 'Phone 2741 3d 98 5943

WANTED

WE REQUIRE PARTIES TO Knit men's wool socks for us at home, either with machine or by hand; send stamp for information. The Canadian Wholesale Dis. Co., Dept. E, Orillia, Ont. s-6m-5810

WANTED—AUTO TIRES, RUBbers, boots and shoes; sound second hand bags, scrap copper and brass, all kinds of scrap iron, delivered to STEVENS, next to Cold Storage. Address 364 Mark St., Peterborough, or phone 1159W.

WORK WANTED — PLUGGED sewer and sewer connection dug from the street line to the house, or any other work. Phone 1750W 6d96 5825

WANTED TO RENT—SUPERior sitting and bedroom or bedroom and use of sitting room for a week or ten days early in November. North end preferred, near to Nicholls Hospital. Apply Box 5950 Examiner. 2d 97 5950

HOUSES, REAL ESTATE

FOR SALE — HOUSE AND LOT on Cannington street, Lakefield. Apply Ethel Nugent, Box 393, Lakefield. 12d101 5762

FOR SALE OR TO RENT — 558 Water street; improvements; easy terms, or would lease to a suitable party free of rent for board. Apply on premises. 3d21 24 26 5929

FOR SALE—NEW RED BRICK house. All modern just completed Will sell on easy terms. Apply H. C. Stabler, 800 George street. 3d 98 5936

CLAPBOARD HOUSE FOR SALE in East City, containing 5 rooms, summer kitchen, good cellar, woodshed and large lot, 45 ft. frontage by 125 ft. depth. Price $1800. Apply at the Examiner for address. 6d96 5811

FOR SALE OR RENT — 200 ACRE farm, lot 23, in the 3rd concession of Otonabee, 2 miles south of Indian River station, C. P. R. Apply Henry Elmhurst, R. R. No. 1 Indian River. 6d98 5871 1w

$200.00 DOWN—BALANCE LIKE rent will buy a modern bungalow well built in every way; having hot water heating, Special plumbing, electric fixtures, hardwood floors, etc. This is one of the best dwellings in Peterboro. For inspection apply 99 Hunter street. 3d 96 5899

THE FOLLOWING HOUSES can be bought with a small down payment and the balance like rent. 5 room cottage, London street; 6 room brick, Park street, $1,500; south of Charlotte, $2,400; 7 room brick and stable, west side, $2,800; 5 room new bungalow and 5 acres would exchange for modern house. Apply 344 King street. 3d-96-5885

Advertise in the Examiner

AUTOS FOR SALE

FOR SALE —GRAY DORT CAR good condition. 'Phone 980J. 3d 96 5889

FOR SALE—FORD TON TRUCK in first class shape will sell at bargain. Apply McIntosh and Storey, 190 Charlotte street. 3d 96 5896

FORD SEDAN IN GOOD CONdition. Address 554 Aylmer street 'Phone 398J. 2d 96 5925

FOR SALE — MAXWELL CAR 1921 model. Cheap for quick sale, also garage 'Phone 1982W; or Apply 206 Lansdowne street. 3d 97 5918

FOR SALE — A FIRST CLASS five passenger car. A snap for quick sale. $75.00 down, balance easy terms. Apply 409 Walton St. 3d 97 5912

FOR RENT

TO RENT—2 FURNISHED BED rooms. Very central. Apply 514 Aylmer street. 3d 97 5921

TO RENT—GARAGE. APPLY 125 Romaine street. 3d 98 5944

SMALL HOUSE FOR RENT $16 per month. Apply 43 Frank street. 3d 98 6143

TO RENT — SEVEN ROOMED house with all conveniences. Apply 505 Bolivar street. 6d 191 6153

TO RENT — SMALL HEATED flat; private front and back entrance. Apply 190 Brock. 3d97 5926

TO RENT—SMALL FLAT FURnished or unfurnished, rent reasonable. Apply Examiner for address. 3d 96 5897

TO RENT — 5 ROOMED HOUSE south end, rent moderate. All conveniences. Apply 97 Gladstone for key. 3d 98 5942

TO RENT — 3 PARTLY FURnished rooms, $15 per month. Apply Examiner for address. 3d 97 5902

TO RENT — COMFORTABLE rooms and board if desired. Central. Apply Examiner for address. 6d 100 5924

TO RENT — ONE OR TWO pleasant front rooms on bath flat. 'Phone 427W. or apply Examiner for address. 3d 97 5916

FOR RENT—5 ROOMED HOUSE in West End. Possession November 1st., Apply 452 Elm street. 3d 97 6113

TO RENT — 7 ROOMED HOUSE in good condition; Craig's terrace, Stewart street. Apply 386 Stewart street. 3d 96 6095

TO RENT—5 ROOM HOUSE AT 514 Park street north. Apply 182 Wescott or 'Phone 914W. 3d 98 5953

TO RENT — TWO UNFURNISHed rooms with use of kitchen. Apply at Examiner for address. 3d98 5928

TO RENT— 2 BRIGHT FURnished or unfurnished rooms. Suitable for light housekeeping. Apply 217 Rubidge street. 3d-9-65886

TO RENT— WELL FURNISHED Heated apartment. Very central. Apply 192 Dalhousie St. 3d 97 5922

FOR RENT —HEATED APARTment; Grand Central Building. Immediate possession. Apply 437 George street. dtf

TO RENT—APARTMENT. APply 95 Hunter street west. 6d 97 6037

FOR RENT — GARAGES FOR rent; centrally located; also storage accommodation. Apply 437 George street. dtf

TO RENT — HOUSE, RE... street, Lakefield, known as Mr. Gifford's House. For pa... apply James Gifford, 12 St. Paul street, Toronto. 3d 98 5938

TO RENT — 1 SINGLE ROOM and 1 double parlor bedroom, with or without board; use of 'Phone. Apply 386 Stewart street. 3d 96 6094

TO RENT—PART OF A LARGE well heated, private home to adults family. Apply between 5 and 7. Apply Examiner for address. 3d 96 5891

TO RENT—MODERN UP-TOdate house, 7 rooms, 3 piece bath, gas water heater, furnace. Handsome electric fittings etc. Recently decorated throughout. Rent $35.00 Apply on premises corner George and Hilliard. 3d 98 5956

TO RENT—PARTLY FURNISHed nice bright 4 roomed apartment on ground floor. Bath, electric lights and gas, also first class range with water connections; all ready for use. Three blocks north of C.G.E. on Dalhousie street, a few minutes from Main part of city Apply 293 Dalhousie street. 'Phone 273J. 3d 97 5915

FOR SALE

APPLE CIDER — CHOICE CLARified sweet apple cider, delivered fresh to any part of the city, 55c per gallon; in 10 gallon lots, 50c per galloh. If plain (not clarified) deducct 10c per gallon. Phone 998 ring 13. T. Pillsworth, residence, 1-4 mile east of Downer's corners. 6d96 5829

LOST

LOST — ELEMENTARY TRIGonometry book. Finder please leave at Examiner office. 2d 96 6108

LOST — CHEVROLET CAR crank between Bolivar street and Peterboro Cereal. Finder please 'phone 553J. 1d 96 6149

LOST — $10 BILL BETWEEN Park and Romaine, Aylmer, Perry and market. Reward if returned to Brioux Bros. 'Phone 763W. 3d 97 6133

STRAYED FROM McGRATH'S Ranch, Ennismore, about Oct. 1st 4 year old heifer, muley with white head. Any information please notify Pat Y. Crowley, R No. 1, Peterboro. 3d 96 5894

LOST—1 $10 BILL AND CHANGE on George street, Friday morning. Finder please leave at Examiner 3d 96 5898*

LOST—ON SATURDAY, OCTOber 21st one black and tan hound when last seen wore a collar with Douro tag. Finder please notify Fred Jopling 'Phone 275. Reward 3d 98 6152

FOUND

FOUND—LADY'S HAT. PARTY can get same from W. G. Moncrief, Fraserville. 3d-96-5884

FOUND—A HOUND ON CENtral Smith Road. Apply 263 McDonnell. 3d 98 6148

WORK WANTED

MOVING AND CARTING — ANY distance. Phone 1440M or 991 R 2 Beatty Bros., 35 Conger Street. fs-26 1 88 1723

WASHING WANTED —HEAVY or light. Guaranteed clean. Apply Examiner for address. 3d 98 5941

WINDOW CLEANING — PHONE 1763M for J. A. Foster. Storm windows put up. 26d110 5662

WORK WANTED—ODD JOBS — chimneys built; cement work done. Reasonable prices. Apply 4 Benson avenue. 6d101 5935

WORK WANTED BY A PARtially disabled man who graduated at the Business College after four years overseas, recommended as a valuable office man or for any light employment Box 5772 Examiner. 6d 96 5772

HELP WANTED—Female

GENERAL WANTED. — APPLY 483 Water street. 6d 101 6141

WANTED — A MAID — APPLY 190 Brock street. 3d97 5927

WANTED — MAID OR SMALL household. Apply Mrs. E. M. Turner, 604 George street. 3d 97 5919

WANTED — MAID FOR GENERal housework; good wages to a capable girl. Apply Mrs. Porter, 521 Gilmour street. 3d98 5934

WANTED —SMART RESPECTable young woman as servant. Family of three. Telephone 152 for appointment. 1d 96 5955

HELP WANTED—Male

WANTED — GOOD STRONG boy to learn baking business. Apply Dawson Bros. George St. 3d 98 5952

FIREMEN, BRAKEMEN, BEGINners $150-$200 monthly, (which position?) Railway, Box 5467 Examiner. 14d2 3 7 9 10 14 16 17 21 23 24 28 30 31

WANTED — YOUNG MAN about twenty-five with knowledge of book-keeping, also young lady who understands a book-keeping machine. Apply, stating experience also salary expected, to the Trent Valley Woollen Mfg. Co. Ltd., Campbellford, Ont. 3d 97 6127

MAKE MONEY AT HOME—$15 to $60 paid weekly for your spare time writing show cards for us. No canvassing. We instruct and supply you with work. West-Angus Showcard Service. 29 Colborne Building, Toronto. dtf 730.

THREE OR FOUR

SALESMEN WANTED BY AN established incorporation putting out an issue of stock. Require the services of capable, energetic men of unquestionable character. Our business and the proposition we are offering is the result of honesty and hard work. We must have the same qualities in the men representing us. Apply 179 Charlotte street. 26d115 5995 4w

FOR SALE

FOR SALE — HOUND $15.00. Apply 693 George street. 3d98 5958

FOR SALE —HUNTING BAG, Apply 309 Rubidge street. 3d 98

FOR SALE — ART GARLAND heater, nearly new. Bargain. Apply 471 King street. 3d 96 5892

FOR SALE—2 WINTER COATS 1 gray, 1 black, Reasonable. Apply 301 King street. 3d 97 5940

KITCHEN HEATER WITH water front and Detroit Jewell, gas range. Tel. 1349J 3d 98 5948

FOR SALE—PONY FUR COAT, muff and stole, Apply Examiner for address 3d 97 5913

FOR SALE — 20 OR 25 LOADS of manure. Apply to Examiner for address. 3d98 5933

FOR SALE—MAN'S COON FUR coat, medium size Apply Examiner for address 3d 97 5920

FOR SALE—BROWN CLOTH coat for girl, 16 years. Good as new. Apply Examiner for address. 3d 98 5951

FOR SALE — SOME GOOD young Leicester Rams. Apply Walter Bowles, 'Phone 107 ring 4 2d 96 5923 1w

FOR SALE—BOY'S OVERCOAT size, 12 years, also ladies fur-lined coat, size 38. Apply 827 Water. 2d 96 6131

FOR SALE — ONE DUPLEX Auto knitter, almost new, will sell cheap if taken right away. Apply Box 512, Lakefield. 3d 96 6096

FOR SALE — A DEER HOUND, and rifle. Apply 59 Olive avenue, City. 3d96 5888

FOR SALE — HAMMERLESS double barrel, 12 gauge shot gun. For particulars 'phone 1243J. 2d 96 6130

LADIES BLACK TAFFETA dress, size 38; $8.50. Worn a couple of times. Apply Examiner for address. 3d 98 5939

FOR SALE — QUARTER CUT oak table and Happy Thought range with hot water front and a fuel heater. Apply 52 Olive avenue 3d 96 5865

FOR SALE—1 DAVENPORT; 1 Beaver coat; 1 coat rat lined, otter collar, Buffalo Robes, Cutters and buggies, 1 safe, Jones Brothers, 195 Simcoe street. 6d 101 5946

MILITARY HORSE BLANKETS made of brown canvas. Well lined and strong, for sale at S. Cohen, 189 Charlotte street. 3d 96 5901

FOR SALE—GARLAND HEATer in good condition. Price reasonable. Apply 743 Water street. 3d 96 5895

FOR SALE — QUEBEC HEATER without grates, size 3, complete with floor tray and taper pipe; $5; also pair of canaries and cage for $10. 171 Adaline. 2d97 5931

FOR SALE—BUSINESS FULLY developed. Best of reasons for selling. See Manager evenings, between 7 and 8 o'clock, 165 Hunter street west. 3d 98 5937

STOVE PIPES FOR SALE

WE HANDLE ONLY THE BEST kind in stock. Free Delivery and quick service at S. Cohen, 189 Charlotte street. 'Phone 8891 6d 99 5900

FOR SALE —THOROUGHBRED American Fox Hound Pups. Three thoroughbred American Fox Hound females for sale 10 months old. Apply O. R. Edwards, Norwood. 3d 98 5945

WOOD FOR SALE—GOOD MIXed dry wood cut 12" long. 40 per cent. hardwood $12.00 per cord. Phone 1294W. B. Revoy. 6d97 5778

HAY FOR SALE — 60 TO 65 tons of first class Timothy Hay for sale. Apply to Joseph Stewart, 197 Murray street. Phone 144. 6d98 6066

DRY WOOD FOR SALE—MIXed wood, $8.50 per cord; Hardwood, $13.00 per cord; Hardwood slabs, $12.00 per cord; Cutting extra, also kindling, Yard Perry St 'Phone 1631J. A. Thompson. 6d 101 6144

FOR SALE—DRESSER $5; HALL rack $5; iron bed and springs $4; round extension table, chairs, kitchen table and chairs, rockers, wood or coal heater oil stove, writing desk clothes horse and other articles. Apply 27 Park street south, corner Park and Parnell. 3d 98 5947

FOR SALE—ONE 1-4 H.P. ELectric Motor, One 2 H.P. Electric Motor, one power grind stone equipped with pulleys, one Oliver typewriter, one Empire typewriter one flat top desk, one standing desk and other office furniture. A lot of shafting and pulleys for particulars apply Review Office. 26d 11 7 6034

FIRST SESSIONS IMPORTANT BODY KEENE VILLAGE

The Campbellford District Religious Educational Council Met and Planned Extensive Operations.

KEENE, Oct. 23.—The Campbellford District Religious Educational Council held its first sessions in the Methodist Parsonage on Friday afternoon. Rev. A. MacLaychlin, B.A., B.D., of Keene, was in the chair. Rev. W. R. Archer, B.A., of Stirling, was acting secretary.

Plans were completed for Sunday School Institutes and Epworth League Conventions on the afternoons and evenings of November 7, 8, and 9 at Westwood, Stirling and Campbellford respectively.

This committee has oversight of all Sunday and week night activities of the district, representing the separate organizations for promoting the units, and carrying on under unified "Programme of Religious Education" for the local church.

Campbellford district has 35 Sunday schools with 3,211 scholars and 287 teachers, a total of 3,508; 1,100 of these are church members, many of whom joined during the year; 4,140 lesson helps and papers are required, practically all of which are published by the Church Book-room.

The givings of the Sunday schools for 1921-22 were: For general Sunday School Fund, $501; Methodist Missionary Fund, $662; school purposes, $3,665, other purposes, $394—total, $4,222.

Twenty-nine schools held Rally Day; 23 are open the year round.

The Young People's Societies of the district include 5 junior organizations, with 176 memebrs; 11 older boys and girls of ages 12 to 17, with 295 members; 11 Young People's organizations, with 503 members of 18 years of age and upwards. $842 was raised for missions and $660 for other purposes.

The Sunday schools and Y.P.S. support Rev. W. R. McWilliams, B.A., and wife, at Kanazawa and Toyoma, Japan.

The committee is under the chairmanship of Rev. Andrew MacLaughlin, district secretary for religious education of Keene, who was president of Peterborough Epworth League from 1917 to 1920. The members are: Rev. H. B. Kenny, chairman of the district; President of District Epworth League, H. E. Hulin, of Stirling; also 7 superintendents as follows: General Sunday School Efficiency, A. Winter, Campbellford; Elementary Teachers, Mrs. Dr. Watt, Stirling; Intermediate and Senior Boys, A. C. Denike, Havelock; Intermediate and Senior Girls, Miss G. Payne, Campbellford; Young People's Department, Rev. S. A. Kemp, Warkworth; Missions, Rev. E. V. Seymour, Havelock.

Mr. and Mrs. B. Kindred, Mrs. (Rev.) MacLauchlan, Keene; Mrs. H. Borland, Indian River, and Rev. W. R. Archer, of Stirling, attended Friday as corresponding members.

HERMINE OF RUESS OF AN OLD FAMILY.

BERLIN, October 23. (Associated Press.) — Since the announcement of the engagement of former Emperor William to Princess Hermine of Ruess, there are many stories being told of the early life of the Princess and members of her family.

The family of Ruess carries its history back to a period several centuries before that of the Hohenzollerns. Her father the 22nd reighing prince of his line, always held the reputation of hating the House of Hohenzollern and all its works.

When Princess Hermine was four years old her mother died, and the child with her three sisters and a brother were brought up in mediaval surroundings by their father. The sisters are said to have been dressed in little better than rags and to have lived in the almost bare rooms of a castle which their father refused to heat during the winter months.

The sisters on growing up rebelled against the tyranny of their parent and all married against his wishes. Marie married an Austrian cavalry officer, Baron Guagnoni; Enima married Count Kuenigle, and now lives in Hungary, and Ida married Prince Zu Stolberg Rosla. Princess Hermine's husband, Prince Von Schonaich Carolath came from a family whose history can be traced back to the 12th century.

The male members of the Reuss family all bear the name of Henry, each one being numbered. By an arrangement made in 1701 the senior line to which the Princess Hermine belongs continues this enumeration up to a hundred and then begins with the next born as Henry I. The Junior branch, however, counts from the beginning of each century, when the first born is named Henry I. December closes the century's list, no matter how far short of the hundred mark the names may be. The brother of Princess Hermine is Henry XXIV.

During the hunting season there is a demand for wireless fences.

AGENTS WANTED

AGENTS WANTED — EITHER sex,—permanent positions, exclusive territory and good money assured to steady workers. Premier Brush and Specialty, Co., 74 Lippincott St. Toronto, 3d 96 6089

Wood For Sale

¼ Cord 4ft. Hemlock Slabs..... $4.00
½ Cord 12in. Hemlock Slabs..... $4.75
1 Team Load 12in. Slabs $7.00
1 Cord 4ft. Hardwood $13.00
1 Cord 12in. Hardwood $14.00
Also Mixed Wood.

H. H. DINSDALE
'Phone 153 — 192¾ Charlotte Street

"It's Confidence That Counts"

Duffus Motor Sales

Used Car Sale Bargains

Believe Us When We Say Our Used Cars Are Good. Look These Over—We May Have Just the Car That You Have Been Looking For.

No. 238—Ford Light Delivery, with wire screen body, newly painted and in running order, good tires. Reduced to $150

No. 254—A Dodge Touring Car, 1918 model. Owner is willing to sacrifice. Splendid tires and splendid appearance, 1922 markers. Worth investigating at once.

No. 256—Ford Touring, 1922 markers. Reduced to $140

No. 267—McLaughlin Light "Six." Our customer has reduced the price from $300 to $285 for quick sale. This car is in good working shape, and has good tires, some of them are new, 1922 markers.

No. 268—Ford Roadster, with a box on it, 1922 markers, good running order, good tires. Price only $160

No. 270—Ford Roadster, complete with 1922 markers, a splendid car, good appearance and good tires. Only $250

No. 279—Ford Light Delivery, in the best of mechanical condition; must be sold. Price reduced to $165

No. 281—Ford Roadster with box, good tires and good appearance. Price reduced to $165

No. 283—Ford Touring, good mechanical condition and good appearance, at $225

No. 285—A splendid Ford One-Ton Truck, with 1922 markers, freight platform and stake sides, and a grain box with a capacity of about 80 bushels loose grain. Investigate this.

See us if you want a Good Used Sedan or Coupe. Also a Used Ford One-Ton Truck at a very low price.

Free Demonstration in any car that you think would suit.

Free Instructions on driving and how to take care of your car. Clear title guaranteed.

The Duffus Motor Sales' plan is your safeguard.

DUFFUS MOTOR SALES

Cor. Water and Charlotte Streets
Phones—Office & Sales, 1760
Branches in Norwood and Millbrook.

Telephone 790 When You Want Your

Piano or Organ Tuned

Player Pianos a Specialty
All Work Guaranteed
W. H. CUNNINGHAM
560 Weller Street.

DAVIS-THOMPSON COMPANY, LIMITED

Insurance and General Agency

433 GEORGE ST. PHONE 40

5½% Interest

paid by this institution on its Debentures which are issued for a term of 5 years, in sums of $100 and upwards.

4%

(Half-yearly) paid on deposits. One Dollar opens an account.

TORONTO SAVINGS & LOAN CO.

435-437 George Street, Peterboro

FOR SALE

Frame House, 7 rooms, 3-piece bath, lights and gas, extra lot, central. Easy terms $2,600

Brick House, 3-piece bath, furnace, hardwood floors, light and gas; good location $3,800

100 Acres, all working except 8 acres, hardwood bush, land in high state of cultivation, brick house, up-to-date barn with cement stabling and water in front of cattle and horses, hennery; 2 miles from city. Seldom a place like this for sale. Let us show you this.

Frame House, central, water, lights and toilet. $200 cash, balance as rent $1,500

McIntosh & Storey
190 Charlotte St. Phone 1623J

NOTICE TO CUSTOMERS!

We are taking Orders now for Nut, Stove, and Pea Coal. Those wishing to secure any had better call and order at once, as we have only a Limited Quantity en route.

Store and Apartment to Let.

A. LOW & CO.
264 Simcoe Street
'Phone 597—Night and Holiday 1027

VOTERS' LIST 1922 OF MUNICIPALITY OF DOURO

Notice is Hereby Given, that I have transmitted to the persons mentioned in Section 9 of the Ontario Voters' List Act, the copies required by said sections to be so transmitted or delivered of the list, made pursuant to said Act, of all persons appearing by the last revised Assessment Roll of the said municipality to be entitled to vote in the said municipality at Election for Members of the Legislative Assembly, and at Municipal Elections, and that the said list was posted up in my office at Lakefield, Rural Route No. 4, on the 27th day of July, 1922, and remains there for inspection.

And I hereby call upon all voters to take immediate proceedings to have any errors or omissions corrected according to law.

F. D. LEAHY
Clerk of Douro.

Lakefield R. R. No. 4,
July 27th, 1922.
July 27th, 1922. 1d96

ESTABLISHED 1912.

FOR SALE

20-Acre Farm—suitable for Chicken and Market Garden; 5-Roomed Brick House; close to city—$1,800.00.

HOUSES TO RENT

Albert Street, $25.00; Bolivar Street, $22.00; Harvey Street, $25.00; Westmount, $10.00.

—by—

T. WALKER & CO., 345 RUBIDGE ST.
Phone 1002

FARMS FOR SALE

100 Acres of good land, 85 Acres working land, balance pasture and wood; House containing 8 Rooms, bank barn, De Laval Silo; 5 miles from Peterborough. Price $8,000.00

100 Acres of Good Land, 75 Acres working land, balance pasture; Frame House, containing 8 Rooms, bank barn, hay barn; 5 miles from Peterborough. Price $9,000.00

100 Acres of Good Land, 85 Acres working land, large Red Brick House, bank barn, 30 x 80, bank barn 35 x 40, drive shed, other outbuildings; 7½ miles from Peterborough. Price $9,000.00

Or will sell 88 Acres of above Farm separate.

—Apply—

J. T. O'CONNELL & CO.
136 Hunter St West.
Phones: Office 376; Residence 1359.

Renew Your Subscription.

MAIL EDITION

The Evening Examiner

"The store that is too small to advertise is too small to produce a living for a healthy man or woman."

PRICE THREE CENTS — PETERBOROUGH, MONDAY, OCTOBER 23, 1922 — PRICE THREE CENTS

Fishermen's Race Ends in A Mix-up--Will Be Resailed

Boats Started When Told Not to and Continued With the Race When Told to Stop — Race Again To-Day.

TOO MUCH SAIL.

GLOUCESTER, Mass., Oct. 23.—(Canadian Press). — Confirmation yesterday by the International Committee, through its Chairman, Wilfred W. Lufkin, of the Sailing Committee's ruling, in calling Saturday's opening contest for the International Fishermen's Trophy no race, coming after twenty-four hours of furious controversy, definitely cleared the decks for a resumption today of this year's series.

Saturday's contest got away to a poor start when it was found that the Henry Ford, Captain Clayton Morrissey, the American challenger, was still spreading 135 square feet more canvas than was permitted under the rules. Her owners had agreed to dispense with 437 square feet, the amount by which she overtopped the limit allowed her on the basis of her waterline length, but in re-cutting the mainsail the mistake was made of removing one cloth instead of two. The second cloth was being removed by sailmakers yesterday afternoon. Captain Angus Walters of the Canadian defender, Bluenose, which had been found to comply with all the regulations, spent the day quietly with his brother, living a few miles out of Gloucester.

Then when the Sailing Committee took charge early Saturday morning, they decided that the Ford might not be able to make the line in time. Consequently they ordered a signal hoisted from the American destroyer, Paulding, acting as a committee boat, postponing the race one-half hour to ten-thirty. At ten o'clock the original time set for the starting of the race, this signal was properly taken in, but the red flage which was to have acted as a halfhour preparatory signal was not hoisted. Moreover it was decided to blow the destroyer's whistle instead of firing a preparatory gun. As there were some twenty to twenty-five steamers lying about, each endowed with a whistle, this added somewhat to the confusion of the skippers engaged in the hundred and one details of jockeying for a start.

The sun, lying directly in line with the schooners and destroyer, completed the work and the upshot was that the contestants got away despite frantic efforts on the part of the committee to recall them. Finally it was decided to send a coastguard cutter to warn the skippers they would have to return in order to make it a race. Bluenose to leeward and somewhat astern was the first boat hailed. Angus immediately gave orders to clew up his foretopsail and lower his staysail, the necessary preliminary to coming about, and t he work was actually in progress when Russell Smith, official American observer aboard the defender, interposed with the remark that he had something to say about the race and that it should be continued. He megaphoned the same advice to the speeding Ford. Walters acquiested, Morrissey followed suit, and the race continued without the sanction of the committee. In the wake of the schooners thronged countless craft from steamers to sailing dories.

The committee abandoned the anchored destroyed, forming one end of starting line were in a quandary as to what they should do. They decided to order a second destroyer to bar the way of the racing schooners and to arrange to tow them back to the starting line. These instructions were actually being wig-wagged when some one suggested that as the wind was not more than eight knots, gave no evidences of increasing and the course provided for a ten-mile beat to windward, it was a sheer impossibility for the leading schooner to finish within the time limit. He added that in order not to disappoint the thousands who had come out to see the contest, perhaps the easiest way out would be to let the schooners go to it. The committee, looking for an easy way out of the dilemma, adopted the suggestion—halted the signalman doing daily dozens from his pulpit on the bridge, ordered up the mudhook and set out to officially supervise an unofficial race.

The Ford was having much the better of the encounter when the committee boat reached the vicinity of the first mark. The Canadian's long suit is not running off the wind in light airs. Margaret K. Smith beat her even more decisively than did the Gloucesterman under simllar conditions in the Nova Scotia elimination series. Bluenose steadily dropped behind the lightly ballasted Ford and as the wind hauled southerly with each succeeding mark, making every leg a reach, the disparity between the two boats on this point of sailing in light weather became more apparent. At the fourth mark with but five miles to go, Ford had established a lead of twelve minutes and fourteen seconds. She also had made it clear that barring accidents she would finish within the time limit, expiring at five o'clock. This made for a very serious consultation aboard the official destroyer. The committee decided it was not their day. Not only had the skippers refused to do their bidding, but the wind had persistently declined to hold true. Ignored by the racers and doublecrossed by the wind, they ordered the destrofer into port, leaving the finish line in the air. They also took the precaution at that time of advising every one and sundry by wireless that the race had been off all day.

Later, as the racing schooners were making a laborious way into the harbor the committee took off the skippers and official observers for a final heart to heart talk. Angus told them he was satisfied with the race. He said the Ford had won fairly and should be given her due. He had disobeyed the instructions because the representatives of the American committe aboard his boat, had told him to do so. Clayton Morrissey of the Ford said that since he and Angus both agreed the race had been fairly won he would go fishing Monday unless they reserved their decision. He has disobeyed instructions, because Angus had disobeyed his. The committee advised they would require more time to consider the matter and this particular meeting broke up.

Later the committee announced from the master mariners headquarters that their decision held. Then they made their way to their various homes as best they could through streets thronged with gesticulating individuals discussing the cons of the day's entertainment. Today the skippers will certainly keep a weather eye on the bridge of the committe boat and possibly the weather man will prove more kind.

Delight Pastry Flour:—

Has won, and is still winning an enviable position in the well conducted kitchen of to-day.

FAIRBANK'S and MORSE GAS ENGINES

HARNESS, MITTS, ROBES, AND HORSE BLANKETS.

1 Large House for Sale or to Rent, close to New Westclox Factory.

FARMS FOR SALE.

All sizes, 50 Acres to 300 Acres. Also City Houses and Lots.

R. C. HEARD

AGRICULTURAL AGENCY

379 Water Street

WHERE WE SOLD "HUNDREDS" FOUR YEARS AGO WE ARE SELLING "THOUSANDS" OF BOTTLES TO-DAY

MONCUR'S Double Strength Lung Syrup

Is an Extraordinary and Remarkable Remedy for Obstinate and Racking Coughs, Congested Lungs, Colds and Bronchitis.

"People Who Use This Remedy, Do Not Believe There Is A Better"

Prices 35c, 66c and $1.25

Moncur Drug Store

"Lowest Prices on Patent Medicines" 407 George St.

PROGRESSIVES REFUSE TO JOIN LIBERAL PARTY

Liberals Have Made Definite Offers As Inducements to Fusion Between the Two Parties.

CRERAR'S POSITION.

REGINA, Oct. 23.— (Canadian Press)—The meeting of the Provincial Committee of the Progressive Party of Saskatchewan here on Saturday unanimously went on record by resolution as being definitely opposed to any relationship between the Progressive and Liberal Parties closer than which existed during the last session of Parliament.

It was established at the meeting that a definite offer of representation in the Liberal Cabinet had been made to Progressives as inducement to fusion between the two parties.

A statement that this was so made at the meeting by R. H. Milliken, Secretary of the Progressive Party in the Province. The exact nature of the proposals was not divulged owing to the presence of the press.

The position of Hon. T. A. Crerar with reference to the leadership of the party will be made clear before November 23, the date of the next meeting of the shareholders of the United Grain Growers, of which he is president. Thomas Teare, retiring Vice-President of the Saskatchewan Progressive party told the committee that Mr. Crerar would, before then, make up his mind either to resign his position as president of the United Grain Growers, or that of party leader.

FENIAN VETERAN DIED AT COWES

Admiral De Horsey Was Senior Naval Officer on the Great Lakes in 1866 —Was 95 Years Old.

LONDON, Oct. 23.—(Canadian Press)—Admiral Sir Algernoon De Horsey died at Cowes yesterday.

Admrla De Horsey had been Deputy Governor of the Isle of Wight since 1913. He was 95 years old. He was senior naval officer during the Jamaica insurrection of 1865 and the Fenian Raids on the lakes of Canada in 1886. He was commodore of the British Fleet in the West Indies from 1872 to 1875 and Commander-in-Chief of the Pacific fleet from 1876 to 1879. During his command in the Pacific his flagship, the Shah, engaged the Peruvian rebel ironclad Huascar and forced it to surrender to the Peruvian authorities. The question of the Admiral's action was debated in Parliament, but De Horsey was justified for what he did. The admiral was placed on the retired list in 1892.

YOU CAN GET BACK YOUR GRIP ON HEALTH

Hope for millions of unfortunate men and women who are victims of stomach trouble is sounded by Mrs. O. E. Smith, of 169 Yarmouth Road, Toronto, Ont. Mrs. Smith was a victim of stomach trouble in its worst form but was completely restored to health by taking Tanlac. She says:

"I suffered terribly from indigestion, headaches and dizzy spells. My kidneys also bothered me, and my back and legs hurt constantly. But since I took Tanlac, my digestion is perfect and I never have an ache or pain of any kind, in fact, I feel just fine all the time."

Undigested food ferments in the stomach and soon the entire system is filled with poisons. Tanlac was designed to restore the stomach to a healthy condition and build up the whole body. Millions everywhere have acclaimed its wonderful power. Get a bottle to-day.

Tanlac is sold by all good druggists.

LOCAL LADY ADDRESS C. W. LEAGUE, LINDSAY

LINDSAY, Oct. 21.—At the Parish Hall, Miss Margaret J. Hefferman of Peterboro, Diocesan representative to the National Convention of Catholic Women's League, recently held in Winnipeg, addressed the members of the local Catholic Women's Lague. The address was a splendid review of the work of the Convention and was greatly appreciated by all. Miss Heffernan was the recipient of a hearty vote of thank at the close of her address.

A choice musical programme was also presented, consisting of an instrumental number by Misses Kingsley and Cote; Vocal solo by Mrs. Peter Spratt and an instrumental number by Misses Grace and Alice Blanchford and Marguerite Williams.

LOST AT SEA.

RIGA, Oct. 23.—(Canadian Press)—The Russian armored criusers Rossiya and Gromboi and several other vessels have been lost in a storm in the Baltic Sea.

Fourteen Children Perish in the Flames

NEW YORK, Oct. 23.—(Canadian Press) — Fourteen persons, most of them children lost their lives early yesterday in a fire, believed by city officials to bt the work of a pyromaniac. The flames swept with murderous suddenness from cellar to attic of a five storey brick tenement at Lexington Avenue and 110th Street, in the thickly-populated East Side.

The blaze apparently started in a baby carriage under the stairs of the lower hall under almost identical circumstances as the recent incendiary fire in an upper West Side apartment house which resulted in seven deaths. So quickly did the flames shoot through the building that a number of the dead were found in bed, burned or suffocated without the slighest opportunity to escape.

LINDSAY MAN MET DEATH IN SCUGOG

Ford Creswell Was Drowned While on a Canoe Trip — Body Recovered By Searchers.

LINDSAY, Oct. 23.—On Saturday evening Ford Creswell left Ridout street for a canoe trip up the Scugog River. Sunday morning his upturned canoe was found near Beall's tannery and a few hours later Creswell's body was recovered from the river by a party of searchers. Just how Creswell met his death may never be known. Deceased leaves a wife and one child. He was a mail carrier and was a son of William Creswell of the Creswell Monument Works, Lindsay. Deceased enlisted during the early part of the war and remained in the service until the close. He was well known and his untimely death will be regretted by a wide circle of friends.

BARN DESTROYED IN OPS TOWNSHIP.

De Laval Won An Easy Game From Comrades.

LINDSAY, Oct. 23.—On Saturday afternoon fire destroyed the barn and contents of John Ruck of Ops Township. The farm is situated on the outside of the northern limits of Lindsay. Threshers were working on the farm at the time and it is believed the fire was caused by a spark from the threshing engine. The season's crop of grain, including the grain separator, were destroyed. The threshing outfit was owned by Mr. Dunn of Cameron, Ontario. The insurance on the property had expired about two weeks ago, and at the time of the fire had not been renewed. The barn and contents will be a total loss.

Frank Walker, who was in the barn at the time, had a narrow escape.

WILL ADDRESS THE LOCAL ENGINEERS.

The Peterborough Branch of the Engineering Institute of Canada, has arranged to have Mr. G. M. Middleton, E.E., Mem. A.I.E.E. address them at a meeting to be held in the Assembly Hall of the Collegiate Institute at 7.45 o'clock on Thursday evening. Mr. Middleton is Chief Radio Engineer for Powley and Moody Ltd. of Toronto, and his subject will be "Vacuum Tubes for Radio Work." He will accompany his address by suitable demonstrations of the more interesting characteristics of these tubes. This meeting will be open to the public and should prove interesting, especially to those whose hobby is radio. A collection will be taken at the door for the relief of those who were rendered homeless by the fire in Northern Ontario.

"Cascarets" 10c

Best Bowel Laxative When Bilious, Constipated.

To clean out your bowels without cramping or overacting, take Cascarets. Sick headache, biliousness, gases, indigestion, sour, upset stomach, and all such distress gone by morning. Nicest physic on earth for grown-ups and children. 10c a box. Taste like candy.

FORD WINS

GLOUCESTER, October 23 (Canadian Press). — The United States challenger Henry Ford on Saturday defeated the Canadian defender Bluenose in the first race of the International Fishermen's series.

The committee, however, declared the race off, unofficial, because the vessels did not return to the starting point for a second start at the judges' request.

THIRTY PERSONS KILLED

LONDON, Oct. 23.—(Canadian Press)—A despatch to the Central News from Buchanest says thirty persons were killed Saturday and eighty five injured in a railway collission near Larubanya.

CURRENCY WILL BE RETURNED TO THE GOLD BASIS

Canadian Dollar Worth More Than U.S. Bill So Special War-Time Legislation Will Be Repealed.

EMBARGO ON GOLD.

OTTAWA, Oct. 23.—(Canadian Press)—The coming session of parliament it is thought is likely to see the repeal or modification of some remaining financial war legislation and the formal return of Canadian currency to a gold basis. At the present time, under war legislation still in force, the government is not required to redeem Dominion notes in gold—an embargo first imposed by order-in-council under the War Measures Act and then, after the war, continued by satute. These steps were taken to conserve in the country the available supply of gold and have been continued during the reconstruction period to ensure against depletion of the gold reserves.

Recent spectacular improvements in Canadian exchange however, are raising the question whether it would be advisable to return to prewar conditions in regard to redemption in gold. When Canadian funds were at heavy discount in United States, there existed the probability had the war legislation not been continued, that the gold reserve would be heavily depleted by presentation of Canadian notes. But, instead, of being at discount, the Canadian dollar it now at a slight premium as compared with the American dollar and it is argued there is not the same necessity for continuance of the legislation.

The question is one which Hon. W. S. Fielding, Minister of Finance, will no doubt consider carefully on his return and any action recommended in Parliament would be dependent on financial conditions existing at the time.

LECTURE COURSE PUBLIC LIBRARY

Interesting Series to Be Given By Rev. Dr. Meyers

The introductory lecture to the course on Aspects of Hebrew Literature, which is being given on Tuesday evenings by Rev. Dr. Meyer, was heard by an attentive audience in the Art Room of the Public Library last Tuesday. The lecturer discussed the peoples and their location, belonging to the Semitic group in ancient and modern times, the falacy of the Anglo-Isralites, the discoveries of archaeologists in Mesopotamia, the rise and spread of Mohammedanism, the original home of Semitic peoples. He then went on to deal with poetry in general as the earliest form of literature among all nations, and why so? As peoples early pass through a period of struggle, if they survive it, they begin to compose songs of the deeds of their heroes and war songs. Each nation has a cycle of such songs and poems. The English, The Arthurian Cycle; the French, The Orlando Cycle, etc. So the earliest Hebrew books in the Old Testament quote from a collection of poems called "The Book of the Wars of Jah." As to the martial deeds of heroes, however, the stories of Abraham, Isaac, and Jacob are not very warlike. Are these, however, the earliest heroic idols of the Hebrews? This question will be answered in the next lecture. The lecturer read one of the older Hebrew poems, the Prophesy of Balaam in the Revised Version, showing that it was looked on by the literary critic as a commemoration of the warlike achievements of Israel already realised rather than a forecast, though its literary form was that of a forecast by a seer of Midian. What is it that constitutes the lifference between poetry and prose? Not rhyme; rather meter, the use of figurative or metaphorical language, personification of forces of nature, virtues, vices, etc., and the suggestion of much thought in few words, to those who know. Meter is lost in translation, but the other characteristics are abundantly illustrated in Hebrew poetry, as we have it in the Old Testament, which, because this language, through its lack of abstract terms, is compelled to use figurative language for all abstract ideas, is particularly rich in figures of speech. Some of the most beautiful selections of Hebrew poetry were quoted in translation illustrating different varieties of verse, as The Sword Dance, War Songs, Riddles or Proverbs, Dirges, and Prophetic Poems. The second lecture will be given on Tuesday, 24th inst., at the Library.

IF YOU ARE WELL BRED—

You do not invite guests to formal functions before you have called upon them.

A young woman or an unmarried woman waits for an invitation to call from a matron or older woman.

A girl does not invite a man to call at her home until she has met him several times and is quite sure he would care to call.

There are approximately 28,000 ex-service men still in hospitals in the United States.

Lloyd George Defends the Action of His Government

Ex-Premier is Given An Enthusiastic Reception at Leeds — Did Not Reveal His Future Policy.

PLANS NOT MADE.

LEEDS, Oct. 23.—(Associated Press).—In a characteristic speech before a sympathetic audience on Saturday, David Lloyd George defended his administration, but refrained from revealing his programme. He spoke strongly of the past, but vaguely of the future. Apparently his plans are not yet formed, or he feels that the time is not ripe for disclosing them.

He promised the people that whatever the future might bring he would do nothing mean or paltry, declaring:

"I will play no part that is unworthy of the confidence placed in me by the people of this country at the greatest moment in the Empire's history."

Mr. Lloyd George did not say specifically that it was his purpose to lead the Liberal body; he did refrain, as at Manchester, from endorsing Austen Chamberlain's pronouncement that the Labor party was a menace to the country. After reviewing the achievements of his Government in war and peace, and particularly holding up its success in scoring Great Britain's commercial prestige, he exclaimed:

"And they have smashed the combination that has pulled through our trade, our commerce and our credit throughout the world; it is a crime against the nation."

He voiced a warm tribute to his Chancellors of the Exchequer, Mr. Chamberlain and Sir Robert Stevenson Horne, and paid his compliments to the anti-waste outcry, declaring that its leaders gave no help when it came to enforcing specific economies. He passed over lightly the word "revolution," which is the spear-point of Mr. Chamberlain's attack on Labor, and asserted that the Government had dealt successfully with industrial crisis after crisis and now had got peace throughout the industrial world.

One of his keenest phrases was: "We are just beginning to look the dollar in the face on equal terms," after claiming the approach of Sterling exchange toward normal as one of the important works of the Government.

Enthusiasts recently accused the retiring Premier of coldness toward the League of Nations, but he eulogized that as another of the Government's great works. He had good words for the Washington agreement and for the Unionists who cooperated in the Irish settlement.

A typical passage was: "Education for the people; housing difficulties; disarmaments; peace with Ireland; more liberty in India—these are not things that sound well in Mayfair, and they have no special appeal in Belgravia. . . . . It is really cheerful to know that when you have been spending your strength as I have for years in trying to serve your country, you aren't forgotten the first time a resolution is passed against you at a West-End club."

The meeting was held in Kimena Hall, a moving picture place, because it was the largest hall in Leeds. In this darkened auditorium the limelight was turned upon Mr. Lloyd George literally. The crowds were immense and there was no mistaking the warmth and affectionate nature of their greeting. Characteristic as the speech was as far as it went, it lacked personalities, which usually give a spice to Mr. Lloyd George's platform appearance. He had no words for his enemies; Mr. Bonar Law had been his friend, and was still his friend. He declared that no one who might possibly join in the Georgian caravan could be offended by anything he said today. A much greater assembly was outside the hall than the 3,000 fortunate ones who managed to get tickets.

In the morning, accompanied by several members of Parliament, Mr. Lloyd George laid a wreath at the foot of the Leeds war memorial; then lunched with the Lord Mayor at the Town Hall before the ceremony of conferring the freedom of the city. His arrival at the hall, accompanied by Mrs. Lloyd George and their daughter, Meghan, was a signal for an outburst of real campaign enthusiasm which was repeated by those gathered within.

Lord Airdale, who presided, presented Mr. Lloyd George as "a great statesman," who, through the severest crisis in history, had been the pillar of the people's hope and the centre of the world's desire."

The proceedings began with the customary British ritual for such occasions, the singing of "For He's a Jolly Good Fellow." In acknowledging the vote of thanks from the meeting, Mr. Lloyd George said:

"I have been very much encouraged by the kindness which I have received in many quarters. I have never in the whole of my experience witnessed such a spectacle as the crowds at the stations which met me on my way to Leeds. I do not believe that the people of this country will take their marching orders. I do not believe the people of this country will order their army at such a bidding. (Referring to the resolution of the Unionists). And whatever happens in the next few weeks I cheerfully stake my appeal on the people of this country."

DOURO HOME IN ASHES AND ALL CONTENTS LOST

Hynes Homestead Near Lakefield Totally Destroyed on Saturday Night.

ORIGIN UNKNOWN.

LAKEFIELD, Oct. 22.—A contributor last week to the Haileybury Relief Fund, Mrs. Michael Hynes of Douro lost all her household goods in a fire that destroyed her home and its contents on Saturday night about 8 o'clock. The family were sitting together downstairs, when they heard a noise in one of the rooms above that sounded like an explosion. Opening the door leading to the stairway, Mrs. Hynes discovered that the whole upped part of the house was on fire.

Fortunately none of the children had been put to bed, and the family escaped without difficulty, but were unable to save any ot their furniture or other belongings. Mr. Michael Hynes was working away from home at the time, but his mother Mrs. Morris Hynes was with the family and was ill with a cold. It was feared yesterday that pneumonia might devlop from her experience.

The Hynes homstead was a log building about a mile east of Lakefield in Douro township. The origin of the fire that reduced it to ashes and left the family homeless was a complete mystery to them. Mrs. B. Q. Dench, one of the oldest neighbors, offered the Hynes family immediate comfort and shelter in their distress. Only last week Mrs. Hynes had contributed a bundle of blankets and bedding to the Haileybury Relief Rund. Today she is homeless and all her belonging are gone.

COMB IN POCKET ADDS TO BLAZE IN MAN'S POCKET

BELLEVILLE, Oct. 21.— J. T. Walden, of Belleville, a Grand Trunk Railway locomotive engineer, had his thigh and one hand badly burned here through the ignition of a box of matches and a celluloid comb in his hip picket. Walden was in the rest room at the Brockville motive power shops waiting for the ordering of his engine for Belleville when the matches became ignited through his movements on the bench. The celluloid comb also caught fire and in his efforts to put out the blaze, Walden had his left hand severely burned First aid was rendered by members of the office staff and Dr. T. F. Robedtson, G.T.R. surgeon, was called to lend medical aid. Walden returned to Belleville last evening and will be held up for some days because of his burns.

Free A 10-Day Tube of Pepsodent. Every home is welcome. Simply mail the coupon.

Belles of India

English Ladies

Spanish Beauties

Beauties of All Races

Women of some 50 nations now whiten teeth in this way

Do you know that millions of people, all the world over, are now cleaning teeth in a new way? One result is whiter, prettier teeth. You see them everywhere today.

If you don't know that method, we urge you to make this delightful test. See what it means to you.

Why teeth discolor

Teeth are coated with a viscous film. You can feel it now. It clings to teeth, gets between the teeth and stays. Food stains, etc., discolor it, then it forms dingy coats. Tartar is based on film.

Film also holds food substance which ferments and forms acids. It holds the acids in contact with the teeth to cause decay. Germs breed by millions in it. They, with tartar, are the chief cause of pyorrhea.

Thus most tooth troubles are now traced to film, which no ordinary tooth paste can effectively combat. So, under old methods, tooth troubles constantly increased, and beautiful teeth were less often seen than today.

Two combatants now

Dental science, after long research, found two ways to fight film. One acts to curdle film, one to remove it, and without any harmful scouring.

Able authorities proved these methods effective. Then a new-type tooth paste was created, based on modern research. The name is Pepsodent. These two great film combatants were embodied in it. Now this Pepsodent has come into world-wide use, largely by dental advice.

Other new effects

Other results were found to be essential, and Pepsodent brings them. It multiplies the alkalinity of the saliva. That is there to neutralize mouth acids, the cause of tooth decay.

It multiplies the starch digestant in the saliva. That is there to digest starch deposits, for they may ferment and form acids.

Thus every use gives manifold power to these great natural tooth-protecting agents. And these combined effects are fast creating a new dental era.

You'll quickly see

These benefits are quickly seen and felt. One week will convince you that Pepsodent does what nothing else has done. The results will amaze and delight you.

Send the coupon for a 10-Day Tube. Note how clean the teeth feel after using. Mark the absence of the viscous film. See how teeth whiten as the film-coats disappear.

You will soon realize that this method is important, both to you and yours. And, when you know that, you will not return to ineffective ways. Cut out the coupon now.

Made in Canada

Pepsodent CANADA REG. IN

The New-Day Dentifrice

Now advised by dentists the world over.

All druggists supply the large tubes.

10-DAY TUBE FREE 1021 Can

THE PEPSODENT COMPANY,
Dept. D-438, 191 George St., Toronto, Ont.
Mail 10-day Tube of Pepsodent to

Only one tube to a family.

The Evening Examiner

PHONES — Editorial, 1601. Business Office, 1600. Private Branch Exchange to all Departments.

The Examiner is a member of the Audit Bureau of Circulation.

The Daily Examiner, published every lawful evening. The Peterborough Examiner, Limited, Office, 419 George Street.

The Weekly Examiner, published Thursday morning.

The Subscription Price of The Daily Examiner is $6.00 per year, delivered in city; out of town subscribers, by mail, $6.50 per year; that of The Weekly Examiner is $1.50.

U. S. REPRESENTATIVES.

Special U. S. Representatives — W. H. Stockwell, 629 People's Gas Building, Chicago, Ill.

New York—Charles F. Miller, 225 Fifth Avenue.

Advertising Rates on application.

R. M. GLOVER, Managing Director.

MONDAY, OCTOBER 23, 1922.

THE GRAND JURY'S WORK.

The general feeling seems to be that the Grand Jury at the local Assizes did a splendid bit of service in exposing the conditions at the County House of Refuge.

Their report will lead to reforms and improvements that are evidently needed, and the aged people housed in the institution will have reason to remember the Grand Jury of 1922.

A lot of people have at various times expressed wonderment that Grand Juries should still form part of the legal machinery, and intimated that they were unnecessary and of little service.

Last week's jury rather gave the lie to such complaints.

The jury not only saved a lot of time and expense in hearing a murder trial, in which it was evident there was little direct evidence against the accused, but it completed its work by visiting the various institutions with its eyes open and presenting a report that was constructive in its criticism.

There is obviously work for Grand Juries to do.

The trouble has been that many of such juries refuse to see the opportunity they are given to be of service and content themselves with a mere imitation of discharging their duty.

HELPING THE SETTLERS.

Consideration is to be given at the next session of Parliament to a proposal of granting new homesteads to settlers in Southern Alberta who have been unable, because of drought or other unfavorable conditions, to make a living on the land on which they originally settled. These settlers are to be moved to other land in the north of the province.

There will be every sympathy with these unfortunate people, who evidently were allowed to take up land where there was little chance of them succeeding.

At the same time, however, from an Eastern viewpoint, it looks as if the same concession as is proposed for the people of Southern Alberta might be extended to settlers elsewhere in Canada.

There is no need of going outside of Peterborough County to find people trying to snatch a living from land which gives them little in return for much labor.

The rocks and stumps of some part of our northern townships offer nothing in the way of encouragement to the people who live among them. Professor Zavitz once remarked that the grain grown under such conditions was raised with blood and tears, and if people in Alberta are to be given an opportunity, at the expense of the State, to locate on more favorable land, logic and justice should see to it that a similar chance is given to other people who are just as badly situated.

There are far too many such families in Ontario, and doubtless the other provinces have their share.

ARMISTICE DAY.

The mistake of combining the celebration of Armistice Day with Thanksgiving Day is becoming more and more obvious as various cities decide to ignore the official proclamation and observe the anniversary of the end of the Great War on the proper date, November 11.

Ottawa is the latest city to arrive at this decision, and it is announced that the celebration of the 11th will be the biggest of its kind that the Capital has known.

Those who appreciate the significance and importance of the proper observance of Armistice Day are a unit in maintaining that the actual anniversary should be celebrated. They point out that November 11th is a date of sufficient historic importance to be perpetually remembered by the Canadian people, and that to shift the celebration to Monday and combine it with Thanksgiving Day is a sacrifice on behalf of expediency that is not justified.

The Monday date, of course, makes a better holiday, but it is not holidays that Canada needs so much as a proper understanding and appreciation of the historic significance of the national days that are observed.

To thousands of Canadians, Dominion Day means nothing save a day off work or an opportunity to go fishing.

There is great danger of Armistice Day developing into the same kind of a holiday if the proper date is ignored and Thanksgiving Day used instead.

This is a question that should engage the attention of Parliament before the next anniversary rolls around.

"WOT A LIFE!"

The King of Roumania has been having a fine time; likewise the Queen and the gallant army and the jolly populace. We are uncertain as to the purpose of it, but with proper ceremonies the king put an iron crown on his royal bean and put a golden crown on the queen's lovely head, says the Chicago Tribune. Soldiers stood hours at attention, which is trying when the tailor wants it done, but warriors do it patiently.

One representative of the lusty peasantry stood up with the royal gang at the ceremonies and all the lustry peasantry cheered wildly at appropriate moments. The army galloped over the plains. The king and queen rode about on white chargers, milk-white chargers as they have in the fairy books.

Some kings have more luck than other kings. Many of them have gone into the twilight. Constantine now is in it somewhere, inquiring the way in the dusk, but it is high noon for the King of Roumania. This pleasant pomp of monarchy so relished by the jolly populace gives us a feeling of mental unrest. It is unpleasant to doubt the virtues of democracy, but we look about us and there is doubt.

We are trying to find a charm of life in hot dogs, flivvers, and pop. Our only public spectacle is that of Big Bill putting a crown of burdock in the taxpayer's hair. Our processionals are in the wheeled sardine cans in which the dejected populace goes to work. What animation is in the dreary crowds milling at street intersections or the moody voters going to register? What colour in "Igoe rakes up old exposé in coroner's office?" What excitement in Bob Sweitzer's campaign?

Sad-eyed and sentimentally starved, our people shove their 30 cents at the girl in the movie ticket window, seeking illusion and relief from their realities. They give up real money to see Doug Fairbanks as Robin Hood—hungry children flattening their noses against the baker's window and wishing they had some cream puffs.

Democracy is a survival of the Puritan idea that it is wrong to have too good a time. The Roumanians go to the crowning to see the king put on an iron bonnet. We can sit in the flat and read the report of the Municipal Voters' League.

ON GOING TO COLLEGE

The opening of the Universities has led President Faunce of Brown University, to make some remarks upon going to college which are worthy of close attention. He points out that there is not room in the universities for all those who wish to attend them, not so much because there are too many men, but because too many are often the wrong kind of men, says the Kingston Standard.

He thus emphasizes the point which many others, ourselves included, have frequently struggled to impress upon parents and upon young people. He says that the vast majority of young men "would profit far more by some other kind of education than that given in the traditional college." The president clearly shows what he means by this in saying that every large industrial enterprise now maintains its school for the education of employees, and the largest banks are giving their clerks certain hours for study. The deduction is that young men should consider at least before they decide to enter a university with a view of joining one of the "professions" whether those are not already over-crowded, and if it would not be wiser to train for some other occupation, such as trade and commerce and industrials offer in abundance to the right and efficient view.

The president points to the example of the Motherland upon which the American, and it might be said the Canadian universities were founded. There this question of education has arisen, and President Faunce says that is has been solved not by building more Oxfords and Cambridges, but by developing other types of training. He states that this is what the United States must do; and we might point out that this is exactly what Queen's is doing.

It must not, however, be gathered from this that President Faunce underrates or disparages in any way the value of a university education. Very far from it; but he claims that it is of no benefit unless it produces two things, horizon and mastery. He says that "most of us entered college with an experience that is real but extremely limited. We have lived in our own backyards and seldom looked over the fence. To enlarge that horizon until it covers all lands and centuries, until it covers the great domains of literature, science, history, philosophy and art is the first object of the college training." By master he means that a man should make it a point to master one subject, it may be a chemical process, or an economic question, and thus obtain the key to mastering others. With horizon and mastery the road is opened to leadership.

These remarks apply as much to Canada as to the States, and it might be said of all Canadians as much as to those among them who go to college. Canada has taken her place among the nations of the world, she is helping in guiding the destinies of the world. What Canada must have is men with broad horizons and mastery, who will become leaders.

PROTECTING CONSUMERS.

Merchants, wholesale and retail, as well as manufacturers, are objecting to legislation that is proposed at the Ontario House for the fixing of prices. The objection is made to the method mentioned, but the dealers and manufacturers say they have no objection to a price-fixing board, by the decisions of which they would abide.

The experience in Canada with this class of legislation has not been very satisfactory, and it is necessary to go carefully, for tinkering with business is not the most satisfactory line.

There is room for activity along some lines, though. For an example we may cite the case of coal buying. A manufacturer buys a number of cars of bituminous coal, and after he has started to use it his engineer comes in with the complaint that it is not satisfactory. Then it is necessary to call in the chemist to find out by analysis what the coal contains and what it does not contain, and after that the manufacturer can go ahead and fight the matter out with the man who sold him the coal.

The man who buys coal for domestic use—anthracite in any of its various sizes—has often had the same experience. He goes ahead and lights his fire, and after he burns the coal for a time finds that he has a very large number of clinkers, and that the coal will not hold overnight, because there is so much foreign substance that contains no volatile material at all. In most cases it results in a verbal battle between the customer and the coal man, and if there can be no agreement reached the best the customer can do is transfer his orders to some other yard.

We mentioned the case of coal because it is an item that is in the public mind right now, but there are other things that will readily suggest themselves to the mind of the consumer.

It is not a difficult matter to analyse coal. Many of the larger concerns protect themselves by buying coal on the basis of a specific analysis. Smaller firms have no chemists on their staff, and the householder has no chemist in his employ. A chemist can take a shovel of coal, pulverise it after weighing it, burn out under draft all the volatile material, weigh the remainder, and tell exactly what was in that shovel of coal, how much slate or shale or foreign substance, and what percentage of real heat-producing material was present.

The matter should be dealt with before it comes to to the retailer. In nearly every case the dealer acts in good faith. He simply takes the coal in and teams it out, and most of it he never sees. Companies shipping from the mines should be given to understand that when people pay present prices they are entitled to coal, and it is the duty of the authorities to see that they get it.—London Advertiser.

EDITORIAL NOTES AND COMMENT.

With baseball championships still being fought for at the end of October, it is up to Kipling to write a new version of "My Lady of the Snows."

If Lloyd George's sword is in his hand, the British political situation will at least not be dull.

The fund on behalf of the Northern Ontario fire sufferers is growing, but not as rapidly as the urgency of the call makes imperative. If you have not already subscribed let The Examiner have your donation at once.

Because of the Daugherty order Canadian steamers visiting American ports on the Great Lakes or the St. Lawrence cannot carry even 2½ per cent. beer. The ukase becomes more ridiculous as its provisions becomes known.

A Port Hope man has been "flim-flammed" by the old copper-pitching game in Toronto. It is a wonder they did not sell him the new Union Station.

Automobiles run down more people than wagons used to do. And remember the wagons had tongues, too.

Peterborough has fared well so far as the officers of the Ontario Command of the G.W.V.A. Ladies' Auxiliary are concerned. Not only is Mrs. W. R. Morris again President, but Mrs. McLeod has been re-elected Corresponding Secretary and Mrs. R. J. Devey is the Recording Secretary. They are to be congratulated upon this signal recognition of their services.

WISE AND OTHERWISE

Yo, ho, ho, but not on an American ship.

* * *

Recipe for peace: War-weary cannon fodder.

* * *

Well, the Giants stopped the Yanks, if superman couldn't.

* * *

The slogan of all blocs is the quaint American phrase: "Gimme."

* * *

Another good way to reduce fat is to fire a few of the servants.

* * *

Every once in a while you meet a man who doesn't think he is ublic opinion.

* * *

This age may be wicked, but the reason cars stop along the road is

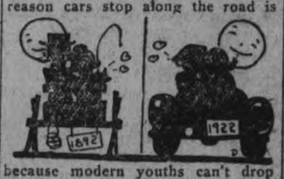

because modern youths can't drop the lincs on the dashboard.

* * *

Mortality tables never seem infallible when one is waiting for a rich uncle to die.

* * *

The quickest way to win a man's respect is to let him know you think him a wonder.

* * *

It is very difficult at times to tell which nation's troops are violating a neutral zone.

* * *

A happy land is one that has neither resources nor strategic advantages coveted by a larger nation.

* * *

And yet the man who talks through his hat is little more annoying than the man who talks through his gum.

* * *

In the average home, artistic temperament manifests itself as a desire to let the dishes wait and play the phonograph.

* * *

If a man is afflicted with wanderlust, the effort to find a parking place should afford considerable relief.

* * *

Perhaps the easiest way to settle the Dardanelles problem is by the development of freight-carrying aircraft.

* * *

Still, the referee's whistle never can afford a thrill equal to that of the umpire's deep-throated "Play ball."

* * *

Correct this sentence: "We have been married ten years," said the woman, "and we have never exchanged a cross word."

* * *

Last winter's suit may be made presentable by a little reflection concerning the effect of the tariff on prices.

* * *

Books on etiquette suggest no graceful means by which a great nation can let loose of a small nation that is too hot to handle.

KILLED AS RESULT OF AUTOMOBILE CRASH.

TORONTO, October 23 (Canadian Press). — David Paterson, 19, was instantly killed, and Frank Brown had his left arm broken and sustained serious injuries to his lower limbs when they were knocked from their bicycles by a motor car driven by John Worboise, Montreal, on the Hamilton Highway, one mile west of Port Credit, yesterday.

Better Than Pills For Liver Ills.

NR Tonight

to tone and strengthen the organs of digestion and elimination, improve appetite, stop sick headaches, relieve biliousness, correct constipation. They act promptly, pleasantly, mildly, yet thoroughly.

Tomorrow Alright

Get a 25c. Box

The Warne Drug Company, Ltd.

CHINA PAINTING
Mrs. Langley McCarthy Teaches Biscoff's New and Beautiful Work in CHINA PAINTING

Edwin Elcome
TAXIDERMIST
692 HARVEY STREET
PETERBOROUGH, ONT.
Heads, Birds, Fish, Etc., Mounted Artistically and Permanently.
MOOSE, CARIBOU & DEER HEADS OUR SPECIALITY

THE MYSTERY MIND

Arthur B. Reeve and John W. Grey

(Continued from Saturday.)

Dupont retraced the path threaded by Vera and Renard the day before, locating the tiny open space where he had found the unconscious Strangler. The gangster had disappeared, however, and there were no traces of footprints in the fringe of forest immediately about, or upon the wind-swept surface of moss and roots and matted leaves which constituted the shore for some distance beyond the strip of beach in either direction.

"What next?" asked Randolph. The little man was very chastened by the accident to the airplane; his attitude suggested that he felt at fault even for the lack of tangible evidence of the band's whereabouts.

Dupont took the glass which Renard and Vera had neglected to unsling from his shoulder when they lashed him to the sand. He began a careful inspection of lake and bay, of shore and woods; he even swept the distances over the trees for any sign of smoke.

Violet dropped to the ground, clasping her feet. There were tears in her eyes from the pain. Randolph saw her, and immediately insisted upon offering his own boots; in fact, began to unlace them.

She smiled, wistfully. "They'll be so awfully big" she protested.

"No" He grinned. "I've got little feet. I'm a little man, you know, even if I am strong and husky." He collected dried moss to pad the extra space about each foot, and he tore a sleeve from his shirt to make bandages for the worst of the cuts and bruises, first making her bathe them in the clear, fresh water, of the lake. "I used to go barefoot a lot," he added, when she still seemed unwilling to don the boots.

Dupont finished his inspection visibly disappointed. Then he brightened.

"They were going to bring the Strangler out for the same torture they gave me," he explained. "There will be footprints in that sand."

Violet shuddered, remembering her own experience at the delta. Randolph insisted that they hurry to the clearing first to pack up the meagre supply of food and to prepare to carry it upon their backs.

"If some one stumbles upon that we surely are out of luck," he remarked.

For all his assurances to Violet of the hardiness of his feet the adventurer walked with a gingerly step which brought grim smiles to the faces of both the others. Violet herself made her way with difficulty, due to the pain, but the stout leather gave her support and protection, shielding her nearly to the knees, and there meeting the torn edges of her trouser legs.

The sun was nearly at the meridan when they reached the delta once more. Dupont, less worn than the barefooted Randolph, stole out to search for footmarks in the sand.

He identified those of Vera and Renard and Evil Eye from the day before; he traced the arrival of Violet and Randolph and the departure of the three of his own party back in the direction of the lake. There were no additional prints.

Violet insisted that they rest and eat, and led them to a sheltered spot in the woods where they could watch the delta in case Evil Eye and his companions should return. While she fussed with the contents of their packs, womanlike, determining just how to ration and divide the food for Randolph's estimated three days, the adventurer achieved the ascent of a tall tree in his bare feet, Dupont's glass slung from his shoulder. From a vantage point in the very top he studied the lake at his back, the level stretch of forest leading to the mountains behind, and the rises and breaks in the hills themselves. After a while he slid to the ground. His confident manner had returned to a considerable degree.

(To be Continued.)

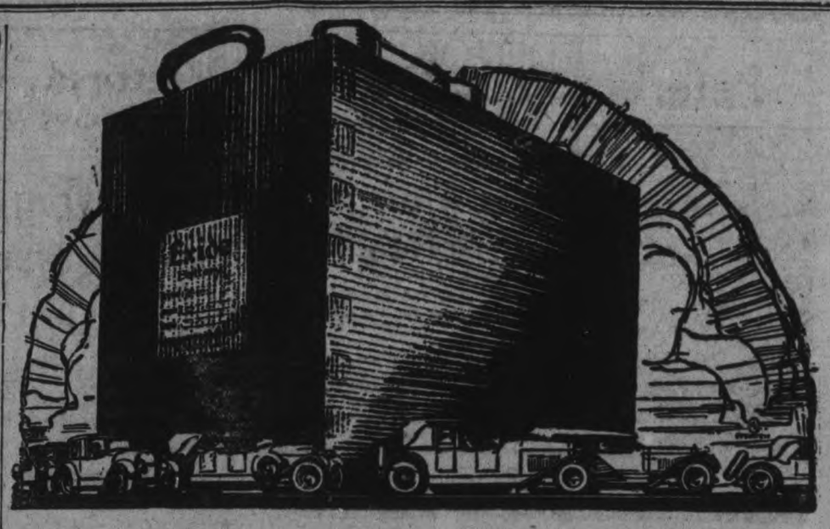

The recognized battery for farm lighting plants is the rugged, long-life Exide.

The Long-Life Battery

The actual performance of a battery in your car and not a paper "guarantee" is what counts.

Since the days of the first storage battery (which was an Exide), the Exide has been earning its reputation as the *long-life battery*. Ask some Exide owner—they are all about you, for more cars leave the manufacturers' hands equipped with Exides than with any other battery.

The dependable, long-lasting power of the Exide means more to you even than comfort—it means dollars and cents economy.

When you get a new car you have a right to a battery of Exide quality—in other words, an Exide Battery. In replacing an old battery in your present car, insist on an Exide and if you have any trouble in getting one, write us or our nearest district distributor.

If you don't feel warranted in buying a new Exide Battery at this time, ask our nearest Service Station—before you consider getting a substitute make of battery—whether your present battery cannot be rebuilt with genuine

Go to an Official Exide Service Station for Winter Storage—it will pay you.

Exide
MADE IN CANADA
BATTERIES

EXIDE BATTERIES OF CANADA, LIMITED
153 Dufferin Street, TORONTO.

THE LONG-LIFE BATTERY FOR YOUR CAR

A MANVERS MAN IS RELEASED FROM JAIL

COBOURG, Oct. 23.—A few days ago Sheriff Nesbitt received a telegram from the acting under-secretary of state at Ottawa, stating that the Governor-General of Canada had authorized the immediate release of Joseph McCullough, serving a month's sentence in Cobourg gaol for breach of the inland revenue act. He was also fined $300, and the order stated that if the fine had not been paid, not to collect it. McCullough was sentenced on Sept. 28 to a month's sentence at Bowmanville by P. M. Horsey for operating a still. In addition to the month's sentence he was fined $300 and $37 costs, and, if the fine was not paid, he was to serve an additional six months' sentence. The fine was paid on October 2, consequently he will not have the fine thrown off.

WAS FATALLY WOUNDED.

PEMBROKE, October 23 (Canadian Press). — Adolph Binkie, 12, was fatally wounded by the accidental discharge of a small calibre revolver in the hands of his older brother while walking in the woods here yesterday. The bullet penetrated his left lung.

Love and hate have good memories, only indifference forgets.

WILL NOT LOOK FOR RELIEF IN QUEBEC.

CHARLOTTETOWN, P. E. I., October 23 (Canadian Press). — Dr. Saleeby, British scientist, speaking here on Saturday, replied to a reported statement of Premier Taschereau of Quebec to the effect that if conditions in the Old Country were as bad as the doctor said, why should he not stay at home and try to remedy such conditions.

He said: "We are coming over to Canada to get the prescription for our people, and I assure you we will not get it in Quebec."

He contended that Canada, by the example she set with Prohibition, may yet save the rest of the Empire from the danger which threatens it.

Ford Sedan and Coupe

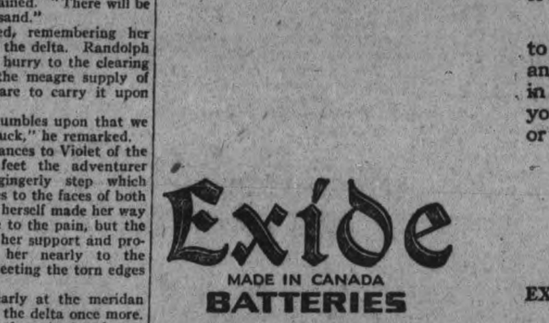

Why freeze yourself walking, or shiver and shake in an open car when you can buy a Ford Sedan or Coupe at the present Low Prices?

Buy a Ford Sedan or Coupe for fall and winter driving. When there are so many uses for a car why let bad weather interfere with business?

We would even suggest "parking" a Ford Sedan or Coupe beside that big car, if you would consider both *economy* and *comfort*.

You can go *anywhere* with a Ford Sedan or Coupe in perfect comfort. *Anyone* can drive it,—in perfect safety.

Prices of Ford Cars have been reduced to the lowest point in history.

Ford New Prices:

Delivered to Customer, full of Gasoline and Oil. Taxes and Freight Paid.

SEDAN	$885
COUPE	$788
ROADSTER, 2-Pas.	$467
(with Starter)	$588
TOURING CAR	$510
(with Starter)	$600
TRUCK CHASSIS 1 TON	$545

DUFFUS MOTOR SALES, Peterboro
Branches: NORWOOD and MILLBROOK.

Peterborough, Durham, Victoria, Hastings and Northumberland—A Page for District Readers

THE DAY'S DOINGS AS RECORDED BY THE EXAMINER'S STAFF OF CORRESPONDENTS.

Above Imitators

No other laundry soap has the blend of utterly pure cocoanut oil and palm oil from our own plantations that gives Sunlight its wonderful washing power. Sunlight is all pure soap, with no adulterants, therefore it is the most economical soap you can buy.

672

LEVER BROTHERS LIMITED, TORONTO, ONT.

Norwood Correspondence

NORWOOD, Oct. 23.—Miss Parsons, who was called to Norwood on account of the death of her cousin, Mrs. Annie McMillan, some six weeks ago, and who has been with friends ever since, returned to her home in Toronto on Friday last.

Miss Rhoda Frost is the guest of her grandmother, Mrs. Shortridge, at Burketon.

Mrs. A. B. Greenbanks was in Peterborough on Friday.

Mr. and Mrs. Roy Watson and children spent Sunday in Hastings.

Miss L. Burkell, of Cobourg, spent Sunday with her parents, Mr. and Mrs. Thos. Burkel.

Mr. and Mrs. F. J. Stewart motored to Peterborough on Friday.

Mr. J. Moore of Roseneath, spent Sunday with friends in the village.

Mrs. Cyrus Johnston was in Peterborough on Saturday.

Mrs. Arthur Townsend was in Peterborough on Saturday.

Mr. Arthur Brethen, M.P., and Mr. Brethen attended the missionary banquet held in Campbellford on Friday last.

Miss P. McDonald was in Peterborough on Saturday.

Mr. Nigel Fenton of Norwood, spent Saturday last in Peterborough.

Mr. and Mrs. James Frost were recent guests of friends in Trenton.

Mr. and Mrs John Weir spent Saturday in Peterborough.

Miss Irene Gillard of the Ontario Hospital, Cobourg, spent Sunday at the home of Mr and Mrs. David Matthews.

Mr. Anthony McNeil has moved into the apartments in the Roxburgh block on Peterborough street.

SEVEN ABOVE ZERO IN APSLEY DISTRICT.

Potatoes May Hardly Be Worth Digging as a Result—Apsley News of Interest.

APSLEY, Oct. 23. — With a severe snow storm lasting all Tuesday night until 9 a.m. on Wednesday ,the pall of winter descended on the north country to a thickness of three inches on the level. During Wednesday night the temperature dropped to seven above zero, being only three degrees higher the following night. Many of the settlers have not yet dug their potatoes, and it is feared the severe frost which shows no sign of abating will have have made the harvesting of them hardly worth while.

Oyster Social.

An oyster social under the auspices of the Grace Methodist church, Lasswade, was held on Wednesday evening, but owing to the sudden cold snap, so few attended that it was not a financial success.

Sub Branch Formed.

A sub branch of the A.Y.P.A. was formed at Chandos on Tuesday evening when fifteen members joined. The Rev. C. Spence presided and gave an interesting talk on 'Radio,' which he repeated at Lasswade on Thursday evening, where another branch with an initiatory membership of twelve was launched.

Social Postponed.

Out of respect to the family of the deceased Mrs. John Taylor, a fowl social that was to have been held in Apsley on Monday evening under the auspices of the Methodist Ladies' Aid, was postponed.

Died in the West.

The sad news was received here by Mr. and Mrs. William Hales of the death of their daughter Myrtle (Mrs. John Taylor), at Eston, Saskatchewan. The deceased was very popular in and around Apsley, where she lived all her life until removing to the west about seven years ago, and the news of her untimely death was a great shock to a large circle of friends here. Besides her husband and two small children there are left of her her immediate family to mourn her loss, her parents, Mr. and Mrs. W. Hales, three sisters, Mrs. Bert Lean, Peterborough, Mrs. Will Lean, Apsley, Mildred, and one brother, Russell, at home, to whom the profound sympathy of the whole community is extended in their sorrow.

LINKING THE AMERICANS.

North and South America will be joined more closely together when the Tropical Radio Telegraph Company has finished erecting its Tegucigalpa, Honduras, station. It will be one of the most powerful tube-transmitting stations on the western hemisphere. It will begin operations, its builders believe, by the beginning of next year.

"I Can Now Do My Work Without Feeling Tired"

Mrs. A. Moffatt, Roxton Falls, Que., writes:

"I suffered from a run-down system and nervous debility. I could not sleep or rest at night, and felt so weak I could not walk any distance. I took several tonics, but they only helped me while I was taking them. Mother advised me to take Dr. Chase's Nerve Food, and I felt great benefit from the first box, and continued taking several boxes. Today I feel like a new woman, and am able to do my work without that dreadful tired feeling."

DR. CHASE'S NERVE FOOD

50 Cents a box, all dealers, or Edmanson, Bates & Co., Ltd., Toronto

Grand Trunk Railway System

THANKSGIVING DAY

Monday, November 6th 1922

AN EXCELLENT OPPORTUNITY FOR A WEEK-END HOLIDAY

Call on a Grand Trunk Passenger Representative and let him tell you of attractive trips.

Illustrated Descriptive Literature Free For The Asking

For all information apply to J. B. Doran, City Passenger and Ticket Agent, Phone 259, or Station Ticket Agent, Phone 136.

INTERESTING HAPPENINGS OF CAMPBELLFORD AND DISTRICT

Business Changes Hands—Campbellford to Have a Golf Course — Police Court News.

CAMPBELLFORD, October 23. —Mr. Lewis Locke, who for the past year and a half has conducted a livery business on Front Street, has disposed of the same to Mr. John L. Hay, of Seymour Township, near Healey Falls, who will take possession at the end of the month. Mr. Locke has by his genial and courteous manner, built up a good business, and we bespeak for his successor, Mr. Hay, who has been a successful farmer in Seymour Township, a continuance of the same.

Sunday Services.

Rev. W. R. Archer, B.A., of the Methodist Church, Stirling, occupied the pulpit of the Methodist Church here on Sunday morning and evening, when unusually large congregations attended. Rev. Mr. Archer's morning subject was a missionary address, and in the evening he based his remarks on Romans, chapter 1, verse 16: "For I am not ashamed of the gospel of Jesus Christ." Mr. Archer's addresses were full of stirring gospel truth, and were much appreciated. He is moreover one of Campbellford's sons, having been born here while his father occupied the parsonage, and Campbellford feels proud of him, as he is one of the foremost ministers in this Conference.

Reorganise Circle.

A meeting will be held at the home of Mrs. G. A. Kingston on Thursday evening, 26th October, for the purpose of re-organising the Mision Circle of the Methodist Church. All young ladies who are interested in this work are cordially invited to attend.

Misisonary Society.

The Women's Missionary Society of the Methodist Church purpose on Tuesday packing boxes of clothing, etc., to be sent to the Northern Ontario fire sufferers. Donations of clothing may be sent to the church, which will be open from 10.30 a.m., or cars will call for same if the president, Mrs. Kingston, or the secretary, Mrs. T. R. Diamond, be notified.

A Golf Course.

Campbellford is to have a Golf Club. The location is to be on the west side of the river—a beautiful spot known as the Sunnybrook Farm, belonging to the Reindeau estate, an ideal spot for a course.

Police Court News.

There were two cases disposed of in the Police Court on Saturday morning—one young man being fined $20.00 for B.O.T.A., and another $10.00 for assault and using abusive language to a cartage agent whom he had engaged to draw some hardwood.

Complain of Speeding.

Chief Duncalfe has received a number of complaints from citizens of No. 4 Ward regarding the speeding of motorists on Frand Road. Not many days ago a driver was fined for the infraction of this by-law, but there seems to be quite a number who still disregard the speed limit.

General News.

Mr. C. H. Harris, manager of the Montreal Bank, has taken the Herb. Leanord residence on Rear Street, and gets possession on the 17th of November.

Mr. ohn Hay has disposed of his fine dwelling on Sebastopol Street to Mr. W. A. Diamond.

Mrs. Charles Massie has rented her Front Street dwelling to Mr. Will Diamond, of the McLaughlin Motor Company, who takes possession on 1st November.

A Presentation.

On Friday evening about 40 of the neighbors and friends of Mr. and Mrs. Frank Sarginson, Seymour East assembled at their home to spend a social evening and to present them with a token of regard prior to their taking up residence in Campbellford. During the evening Mr. and Mrs. Sarginson were presented by Mr. Allan Simpson, on behalf of those present, with a handsome mantel clock accompanied by the following address:

Seymour East, Oct. 20.

Dear Mr. and Mrs. Sarginson,—

Having learned that you are soon to leave our midst, and it is therefore with feelings of the deepest regret that we, your friends and neighbors have assembled here this evening to bid you farewell.

We have enjoyed our social life with you; you have ever been willing and capable to lend a hand in sorrow, sickness and death. We feel that we cannot express in words alone, as we would wish, our esteem for you, and our appreciation of all you have done; therefore we ask you to accept this gift as a small token of our appreciation and affection, with our kindred wishes for yourself and Mrs. Sarginson, in your new home.

As you are not removing far from us, we trust that we will meet in the coming years. and we assure you that our best wishes are going with you, and our sincere prayer is that God's choicest blessings may be yours for many years.

Signed on behalf of your friends and neighbors: Allan Simpson, Morley Petherick.

Though taken entirely by surprise Mr. Sarginson replied most acceptably, thanking his friends on behalf of himself and Mrs. Sarginson for their kindness. The remainder of the evening was pleasantly spent in music, games, etc., the ladies serving dianty refreshments.

Burgar-Kennedy.

Autumn leaves, palms, ferns, golden 'mums and greenery, made the quaint old Anglican church in Campbellford, look even more beautiful than on Wednesday evening at eight-thirty, the marriage of Eleanor Jean only daughter of Mrs. Kennedy and the late T. J. Kennedy, of Sault Ste. Marie and Campbellford, and Mr. Frederick A. Burgar, C.E., son of Mrs. Burgar and the late Dr. W. E. Burgar, of Welland, was solemnized.

The Rev. C. E. Clarke, M.A., performed the ceremony, and Mrs. C. H. Harris presided at the organ.

The bride entered with her cousin, Mr. Humphrey S. Grove of Ottawa, and was given away by her mother. She wore a gown of ivory crepe meteor and rose point lace, with long court train embroidered in pearls and crystals, lined with pink georgette.

The bridal veil of old rose point lace and tulle draped from a coronet of orange blossoms fell! softly to the end of the train. She carried a sheaf of Madonna lilies. The matron of honor, Mrs. Leonard Blackburn of Toronto, wore a gown of powder blue chiffon and silver, and Miss Dorothy Coiville of Campbellford, the bridesmaid, was in deep rose with touches of gold. Both wore black picture hats and carried Columbia roses. The groom was supported by Mr. Brock Grant of Welland, while the ushers were Mr. C. A. Morris and Mr. J. M. Ferris.

After the ceremony a reception was held at "The Holmstead," Saskatoon Ave., for the bridal party, and imediate relatives. Later, the happy couple left by motor for a hunting trip in the north. Among the guests were Mrs. Major Parmlee, of Ottawa, Mrs. F. Fowlds of Hastings, Mrs. John Thompson, Mrs Colville, Mrs. J. M. Ferris, Mrs. Dr. F. de F. Free, Miss Helen Campbell, Mr. and Mrs. James A. Stewart, Mr. and Mrs. C. H. Harris, Miss Kathleen Ferris, Miss Eleanor Ferris Mr. Harry Reinhardt of Toronto.

Personal Mention

Miss Sara Nevin spent the week end at the home of her uncle Mr. John Nevin, at Norwood.

Rev. C. F. McIntosh is in Toronto, this week.

Mr. and Mrs. George Barnum and family motored to Belleville on Sunday and spent the day at the home of Mrs. Barnum's sister, Mrs. Frank Reid.

Mrs. James Thomson, Miss Rose Holonbe, Mrs. Craighead and Mr. Thos. J. Craighead, spent Friday in Havelock at the home of Mr. James Craighead.

Mr. John Miller, who is engaged in Peterboro, spent the week end at his home, Frank street.

Mrs. Chas. H. Eagan, formerly of Whitemouth, Manitoba, is visiting here, at the homes of her sisters, Mrs. John Miller and Mrs. Melvin McComb.

Miss Grace Payne spent the week end in Toronto.

Mr. and Mrs. Harold Barnum and little son of Rylestone, spent the week end at the home of Mrs. Barnum's parents, Mr. and Mrs. George Ivey, sr.

Frfiends of Mrs. Frank Walsh, Canrobert street, will regret to learn of her serious illness.

Mr. and Mrs. Harold Stephens are now occupying the fine new bungalow which they had erected on Saskatoon avenue.

Rev. H. B. Kenny was in Stirling, on Sunday, where he conducted anniversary services in the Methodist church.

In Campbellford on Friday, October 20th., to Mr. and Mrs. Earl Haig, a son.

In Seymour township on Wednesday to Mr. and Mrs. Harry Southworth, a son

Reeve Charles Davidson, Deputy Reeve Nelson Stone with Messrs. R. Dunk and G. Thring motored to Belleville, on Friday on official business.

Mr. and Mrs. Charles Nadoo, of Inkerman street, have returned to town after a pleasant motor trip, spent with friends in Brockville and Belleville.

Bilious Attacks

Are Usually Due to Constipation

When you are constipated, not enough of Nature's lubricating liquid is produced in the bowel to keep the food waste soft and moving. Doctors prescribe Nujol because it acts like this natural lubricant and thus replaces it.

Nujol is a lubricant—not a medicine or laxative — so cannot gripe. Try it today.

Nujol

A LUBRICANT—NOT A LAXATIVE

FREE AT LAST OF KIDNEY TROUBLE

"Fruit-a-tives" Brought Her Health and Strength

624 Champlain St., Montreal

"For 8 years, I suffered constantly from *Kidney Disease and Liver Trouble*. My health was miserable and nothing in the way of ordinary medicine did me any good.

Then *I started to use "Fruit-a-tives"* and the effect was remarkable. All the pains, Headaches, Indigestion and Constipation were relieved and once more I was well.

All who suffer from such troubles should take "Fruit-a-tives"

Madam HORMIDAS FOISY.

50c a box, 6 for $2.50, trial size 25c. At dealers or sent postpaid by Fruit-a-tives Limited, Ottawa.

FEW CHANGES IN PERSONNEL DOM. A.Y.P.A. OFFICERS.

Conference Just Closed One of Best in History of Council — Peterborough District Representation.

LAKEFIELD, Oct. 21.—The A.Y.P.A. conference, which ranks as one of the most successful in the history of the Dominion Council, closed on Thursday afternoon. There are few changes in the personnel of the officers this year as the list shows.

Honorary President—The Primate of all Canada.

Past President — A. Calloway, Hamilton.

President—T. H. Hollingsworth, Toronto.

1st Vice President—W. R. Sproule Toronto.

2nd Vice President—Rev. Canon E. Appleyard, Woodstock.

3rd Vice President—Frank Boudon, Lachine.

Gen. Secretary—Miss Nora Powell, Toronto.

Assistant Secretary—Miss M. A. Down, Toronto.

Eastern Secretary—C. H. Jones, Montreal.

Western Secretary—Rev. S. Fea—Vancouver.

Treasurer — Miss B. Graham, Lakefield.

Publicity Secretary—W. de H. Hammond, Toronto.

Auditor—T. H. Marrow, Toronto.

The district of Peterboro is represented on the executive committee by: Rev. Dr. R. C. Blagrave, Miss J. Horsefield, Rev. Geo. Bousfield, E. G. Brown, Peterboro; C. R. Spencer of Millbrook.

Rev. G. W. Tebbs of Burlington who was one of the most popular speakers at last years' conference, was also one of the outstanding figures this year. His address on "A.Y.P.A. Ruts and how to avoid them" was excellent, being clear cut and extremely practical.

Specially mentioned points were: (a) complicated machinery which left no room for anyone to really do the work, (b) the appointment of people on committees without regard to their fitness, (c) stale programmes, no variety, (d) not running according to schedule, (e) the rowdy element prevading the meeting. An Irishman being asked for a definition for steam replied "It's water gone crazy with the heat". The remedy of rowdyism is work and lots of it, (f) cliques are another rut which caused heartaches to many clergy, (g) late hours. The A.Y.P.A. is not a society of owls and bats and should break up in reasonable time, (h) lack of definite service. Other ruts touched were extravagance, lack of intercourse between branches and also of petering out and not fulfilling the ideals we started with .

All the Peterboro city and district delegates took in the trip to Niagara Fall on Wednesday afternoon and thoroughly enjoyed it.

A feature which was much enjoyed was that there was a special railway coach between Toronto and St. Catherines reserved for the A.Y.P.A. and the social intercourse made the trip very pleasant and also very lively. Chorus singing and branch yells helped to make the time pass pleasantly.

The pains of strains and sprains are due to congestions. Just quicken the circulation, and the inflammation and pain subside—disappear. Without rubbing, Sloan's penetrates and breaks up the painful congestion.

Sloan's relieves rheumatic pains, soothes neuralgia, warms and comforts tired, aching backs. Loosens congestion from colds in chest. Keep it handy.

Made in Canada

Sloan's Liniment-kills pain!

CAVAN LADIES WILL HELP FIRE VICTIMS.

It Took the Price of a Cowhide to Repair a Cavan Farmer's Boots — Cavan News.

CAVAN, Oct. 23.—Cavan Sunday School and friends shipped a splendid bale of clothing to the victims of the fire in the North country.

The Women's Institute met at the home of Mrs. Will Nill, October 19th. At that meeting it was decided to assist in Northern Ontario Relief Work. Ten dollars was voted to buy flannelette, also money for spools, buttons etc. A sewing bee was arranged for at the home of Mrs. Harry Tinney next Monday. The ladies are asked to go in the morning and take lunch with them so that more work can be accomplished. Any clothing which is warm and in good order or which can be made into garments is asked for Either bring or send it on that date Each institute member is asked to contribute one new flannelette garment.

The members of the Institute find that the Circulating Library which they have the use of for three months is very good. The class of books is varied, fiction, history, domestic science etc.

A Profitable Goose

Mr. Wm. Pudsy of Cavan township is the owner of a goose which well pays for the feed and care given her. In 1920 this goose brought up thirteen goslings and in the fall laid fifteen eggs. This year she has seventeen goslings and is laying again.

Took the Cow-hide

A Cavan farmer took a cow-hide to Millbrook to sell. While there he had his boots mended. It took the price of the cow-hide to pay for the repairs to his boots.

Mrs. Matchett, Miss Muriel Matchett and Mrs. Lang, were visitors to Peterboro on Saturday.

Here Too Soon

The cold weather is coming too soon for many farmers. Quite a number have apples, potatoes and mangels still out. Some have one job some another which should have been finished before this unexpected heavy frost.

SHOWER TENDERED BAILIEBORO BRIDE.

BAILIEBORO, Oct. 23.—On Wednesday evening the regular weekly meeting of the Epworth League was held under direction of the Third Vice President, Social and Literary Department. After devotional exercise, a merry time was spent by all the thirty members and friends present, in contests and other diversions. Following the closing exercises all adjourned to the home of Mrs. William Bateson, where a dainty lunch was served.

Tuxis Meeting

On Thursday evening the regular weekly meeting of the Tuxis Boys, was held in their hall as usual. Rev. R. M. Patterson, gave a very interesting talk on "the keeping of the body healthy after which the boys spent the remainder of the evening practising songs for their coming Minstrel Show, and other exercises.

Miscellaneous Shower

On Thursday evening a miscellaneous shower was given for Miss Helen Berry, by the congregation of the Presbyterian church, Rev. A. H. McConnahie, spoke briefly hoping that Miss Berry would find her gifts useful in her new home she is soon to enter.

PRODUCE MARKETS

PETERBOROUGH MARKETS.

Grains—Fall wheat and Marquis, 95c bushel; spring wheat 85-95c; alsike, $5-$6.50; No. 1 peas, $1.25-$1.35; No. 2 peas, $1; oats 35c; rye, 60-65c; barley, 55-60c; flour, half bbl., $4.00; pastry flour, 24-lb. bag, 85c-$1.00; red clover, $6-$7 bushel; buckwheat, 55-60c bushel. bran, $23 ton; shorts, $25 ton.

Vegetables—New beets, 5c bunch; leaf lettuce, 5-10c bunch; cabbage, 10-15-20c; domestic tomatoes 50-75c basket; onions, 5c bunch; imported onions, 10 lb.; parsley, 5c bunch; carrots 5c bch.; cucumbers, 5c 50-60 bkt radishes, 5c bunch; egg plant, 15c-20c; domestic potatoes, 15-20c peck; 75-85c bag; domestic onions 8 lb. 25c; peck, 40c; bag, $2.00; Bermuda onions, 10c lb.; new peas, spinach, 20c lb.; string beans, 10c lb.; 3 qts. for 25c; celery, 10c; new corn, 20c doz.; cauliflower, 15-20-25c; vegetable marrow, 10-15-20c; pickions, 25c qt.; sweet potatoes, 3 lbs. 25c; Spinach 70c peck; lettuce 5c, bunch.

Hides and Wool—Cow hides heavy 10c; light 12c horse hides $2.50- $3; calf skins, veal, 15c deacons 75c to $1.00; kips, 8c; sheep skins 75c to $1.00; lamb skins, 40-50c; shearlings 20-25c; fine wool 18-19c; medium 15-16; coarse wool 12-13c.

Dairy Products — Creamery butter 35-38c; dairy butter 35-37c lb.; oleomargarine, 24-29c; eggs, 40-45c; shortening, 15-20c lb.; lard, 17-22c; cheese, 23-30c; old cheese, 35-40c.

Fruits—Bananas, 30-50c doz., 10c lb.; Calif. navel oranges, 40c-$1.20; grapefruit, 10-15c each; lemons, 30c doz.; mixed nuts, 25-30c; cocoanuts, 15c; Smyrna figs, 45-50c lb.; green peppers, 3 for 10c; watermelon, 25 to 50c, each; Snow apples 50c peck; Wealthy apples 40c peck; green grapes, 15 to 25c per lb.; blue and green grapes 50-60c basket; blue plums 15 qt.; green gages 65 basket; pickling pears, 50c peck; California honeydew melons, 60c each; cranberries, 20c qt; Wolf River Apples, 30c peck; pears, 40-70c pk., 80c bkt.; chestnuts, 60c lb.; California grapes, 25c lb.

Fish—Pink salmon, 20c lb; white fish, 15c.; haddies, lb., 18c.; boneless 25c; halibut, 30-35c lb.; red salmon, 25c lb.; salmon trout, 20c lb.; kippered herring, 30c lb., oysters, 65c pt.

Hay—Old hay, baled, $20; new loose hay $15 to $16; new hay baled, $17; straw, $12-$15.

Meats—Beef, 10-30c lb.; hens, old, 25c; chickens, 35c; ducks, 35c; live hogs, $10.00; dressed hogs, $19.00; bacon, 37-50c; pork, 24-39c; sausage, 14-20c; veal, 5-30c; lamb, 15-35c.

CASH GRAIN.

MONTREAL, Oct. 23. — (Canadian Press.) — The trade in cash grain in the local market was quieter Saturday, there being little demand from any source.

A very strong feeling continues to prevail in flour.

The market for millfeed was active and prices very firm.

The undertone to the egg market is very strong under a steady demand.

Total receipts of eggs to date were 38,414 cases less. Prices have ruled about steady but the volume of business has been small. Total receipts to date have been 163,718 packages more than in 1921.

The cheese market is unchanged. Total receipts to date have 367,171 boxes less than in the same period of last year.

STERLING RATES.

MONTREAL, Oct. 23. — (Canadian Press.) — Sterling exchange rates were quoted here Saturday: Demand 4.4524; cables 4.4549.

WINNIPEG WHEAT.

WINNIPEG, Oct. 23. — (Canadian Press.)—Cash prices: Wheat—No. 1 northern 1.00 5-8; No. 2, 99 5-8; No. 3, 95 7-8; No. 4, 90 5-8; No. 5, 86 1-8; track 1.00 7-8.

Oats—No. 2 C.W. 42 1-8; No. 3 C.W. 38 3-8; extra No. 1 feed 38 3-8; No. 1 feed 36 3-8; No. 2 feed 33 1-8; rejected 29 1-8; track 40 1-2.

Barley—No. 3 C.W. 51 5-8; No. 4 C.W. 46 3-4; rejected 42 5-8; feed 52 5-8; track 51 1-2.

WINNIPEG CATTLE.

WINNIPEG, Oct. 23. — (Canadian Press.)—Saturday's receipts 910 cattle and calves, 77 hogs and 53 sheep and lambs.

The cattle market was quiet in the morning and bidding showed no improvement over the close of Friday. Good quality butcher steers ranged from 4.00 to 4.50, best butcher cows 2.75 to 3.00, good feeder steers 3.50 to 4.00.

The hog market was firm with selects quoted at 9.00.

The sheep and lamb market was unchanged at 9.00 to 10.50 for fair to good lambs and 6.50 for mutton sheep.

EGG MARKETS.

OTTAWA, Oct. 23.— (Canadian Press.)—A large quantity of United States storage eggs are now arriving and a few Canadians are still moving export. The general tone of the market in this country is firm and it is anticipated that all storage stocks of eggs held in this country will be cleared. The market for fresh specials and extras continues very firm and the demand at practically every consuming centre in the country exceeds the supply. The situation in the United States remains practically unchanged.

Toronto firm and unchanged.

Montreal eggs unchanged. Some dealers are quoting 45 delivered for new laid eggs. Poultry live delivered, hens 9 to 21, roosters 8 to 12, chickens 16 to 25, geese 18 to 20, ducks 18 to 20, turkeys 25 to 33.

CHICAGO WHEAT.

CHICAGO, Oct. 23.— (Canadian Press.)—Liquidation was on in all grains Saturday and with the markets under pressure from the start, values averaged lower. At the finish wheat was 5-8c. to 2 1-4c. off, with December $1.10 1-4 to $1.10 1-2, and May $1.11 5-8 ;corn declined 1 3-8c. to 2 1-2c.; oats suffered a net loss of 5-8c. to 1 1-8c. and provisions varied from 2 1-2c. down to a like advance.

Cut Out This Advertisement

It counts as a coupon taken from a packet of Minto Tea. Send it with the necessary number of one-pound or half-pound coupons taken from Minto Tea packets, and get the fine "Clinton" Pattern Silverplate which we are giving away as premiums to Minto Tea users. The list of premiums and the number of coupons required for each premium is shown in the packet.

Only one newspaper coupon accepted from a person. The balance of the coupons must be taken from Minto Tea packets.

MINTO TEA

Quality Tea with Quality Premiums

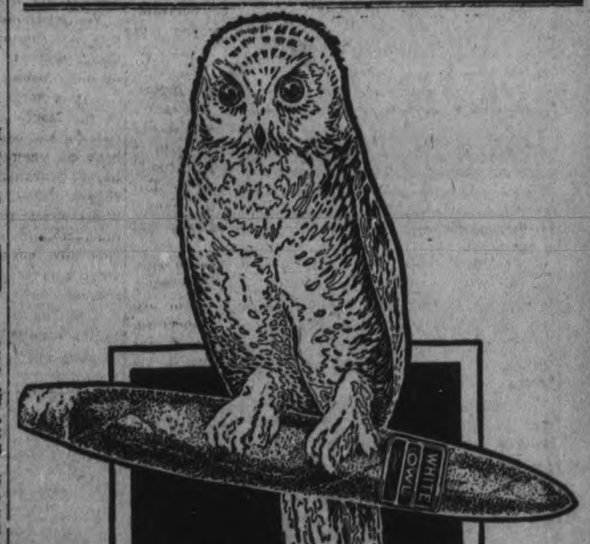

For Quality & Value Smoke WHITE OWL CIGARS 3 for 25¢

General Cigar Co. Limited

Controlled and Operated by Imperial Tobacco Co. of Canada Limited

Financial News and Views

New York Stock Exchange — and Curb Prices. — *Canadian Stock Exchange — and Mines.*

To-Day's Quotations with Opinions and Reviews of the Market.

(Quotations supplied The Examiner by Nelson & Martyn, Stock Brokers).

NEW YORK STOCKS.

	High	Low	Close
Amer. Can.	73	71¾	73¼
Anaconda	52⅛	51⅛	51⅝
Ches. & Ohio	76⅝	76¼	76¼
C. P. R.	146¼	145¾	145¾
Amer. Loco.	131¼	128	129¾
Bald. Loco.	141	135¾	136¾
Studebaker	131½	128⅛	130⅜
Erie	15¼	15⅛	15⅝
B. & O.	54¾	53¼	53¼
Beth. Steel	74⅛	73	73⅛
B. R. T.	17	17	17
Mex. Seaboard	17⅛	16	16⅛
Nor. Pacific	89	86¾	86¾
Mex. Pet.	234	226¾	229¾
Pan-Amer. Oil	95	91⅛	92½
Reading	83⅛	80⅞	81⅜
South. Pac.	95⅛	93¾	93¾
South. Rail.	26¾	26	26
N. Y. Central	99½	99½	99⅜
Rock Island	45¾	44	44¾
Replogle	31⅞	31	31
Gen. Motors	14½	14⅜	14⅜
Davison Chem.	39¼	38	38¾
Cosden Oil	50¼	49	49¼
Int. Paper	59¼	58¼	58½
Royal Dutch	57	55½	55½
Rubber	56⅛	54¾	54¾
U. S. Steel	108¾	106⅜	106¾
Int. Nickel	15⅝	15⅛	15⅝
Lack. Steel	82¼	82¼	82¼
Crucible Steel	83⅛	81⅝	82½
Midvale	34⅞	33½	33½
Repub. Steel	55⅛	54	54¾
Gulf State Steel	89½	86	86½
Vanadium Steel	43½	42⅛	42⅛
Transcon. Oil	13⅛	13¼	13¼
Gen. Asphalt	62	58	59½
A. I. C.	34⅛	31½	32⅞
Atchison	106½	105⅞	105⅞
Allis-Chalmers	49⅛	48	48
Allied Chem.	83⅞	81¾	82¼
Corn Products	131	128⅛	129¾
Calif. Pet.	60⅝	58⅛	58¾
Amer. Smelters	60⅜	60¾	60¾
Famous Players	100½	97	97½
Sears Roebuck	87¾	87	87
Consol. Gas	144	139⅝	140¾
Lehigh Valley	71	70	70
Marine Pfd.	57	55¼	56½
Middle State Oil	13¼	12¾	13¼
New Haven	31¾	31⅛	31⅛
Pacific Oil	49⅞	48⅝	49
Amer. Sugar	79	78½	78½
Sinclair Oil	34	33¼	33¼
St. Paul	31⅝	31⅝	31⅝
Union Pacific	149¼	148	148
Texas Pacific	28	28	28
Texas Oil	49⅛	48⅝	48⅜
Westinghouse	63⅜	62⅛	62⅛
Amer. Woollen	100⅛	99¼	99¼
Retail Stores	84	82¾	83¾
Stan. Oil NJ	219¾	215½	215½
Coca-Cola	80½	79¼	79¼

Total Sales — 1,285,500.

Call Money—4½ per cent.

CANADIAN STOCKS.

	High	Low	Close
Brazilian	42	41½	41⅜
Brompton	35½	35	35
B. E. Steel	33	32½	32½
Bell Tele.	118	117½	117½
Tor. Rails	95	95	95
Breweries	55	54½	55
Can. Steam. C.	24	23	23
Can. Steam. Pf.	63¼	61	61
Cement	74¼	74	74¼
Smelters	26¼	26¼	26¼
Montreal Power	99	98	98
Span River C.	97	96	96½
Span. River Pf.	105¾	105	105¼
St of Canada	66½	66	66½
Asbestos	63	62⅞	62⅞
Abitibi	72¾	72¾	72¾
Sugar	23	23	23
Detroit United	72	72	72

MINES.

	Bid	Asked
Atlas	31	31½
Algonquin	15	13¾
Baldwin	9⅝	10
Castle	27	27¼
Davidson	25½	26
Dom. Kirk	7½	7¾
Hargraves	325	335
Holly	1290	1305
Hattie	30	31¾
Hunton	10¾	11
McIntyre	1770	1800
New Ray	23½	24
Porc. Canada	24	24½
Preston	11¼	11½
Teck Hughes	91½	92
T. Krist	3¾	4½
Trethewey	4	4½
West Tree	14½	15
Wakenda	11½	12
Gold Reef	2½	3
Lake Shore	280	285
Schumacher	55	56
Vipond	67	68
Beaver	32½	33
Temiskaming	32	33
Clifton	40½	41
Pete Lake	15¼	16
Ophir	2	2½
Mining Corp'n.	85	100
Crown Reserve	24½	26
Keora	10	10½
Wasapika	16½	17
West Dome Con.	18	19½
Dome Mines	3900	4000

CHICAGO GRAIN.

WHEAT.

	High	Low	Close
July	104⅝	103¼	103⅜
May	112⅛	111	111⅜
Dec.	111⅝	109¾	111¼

CORN.

July	67¾	66¼	67⅛
May	67⅜	66¼	67⅛
Dec.	56⅞	65½	66⅜

FOREIGN EXCRANGE.

Sterling	4.44⅝
Francs	7.24½
Lires	4.12¾
Marks	.02⅜

VICTORY BONDS.

	Bid.	Asked.
1922	$100.00	$100.15
1923	100.00	100.15
1924	99.50	99.60
1927	100.80	101.00
1933	102.85	103.00
1934	100.40	100.55
1937	104.75	104.90

(By Stuart P. West.)

NEW YORK, N.Y., Oct. 23. — (Special.)—To-day's break on the stock exchange could not be set down to any one cause, but rather to a combination of causes. One of these was the further extreme weakness in French exchange, which directed attention again in a rather unpleasant way to the uncertainty of French finances. Another was the slackening of the investment demand, which has been a noticeable feature all through the last month. Finally, there was the position within the market itself. Undoubtedly weaker because of the extravagances of the recent speculation in industrial, stocks, founded upon rumours of stock dividends which were either premature or else made up out of whole cloth.

Of these influences the speculative situation counted the most. The manipulation of high priced industrial shares during the last few weeks had alarmed conservative sentiment and still further alienated public support. In these ways the buying power, or better, the resistance which the market was capable of holding to professional attack, had been weakened. Speculators for the decline started in soon after the opening this morning to find out just how vulnerable the market position had become. They began by offering down the shipping stocks, because of the court order upholding the treasury ruling in the liquor case. They pressed down the motor stocks with considerable violence, although there was nothing to warrant this outside of the slow down which the motor trade always undergoes at his season of the year. Encouraged by the quick success attained in these directions, the selling movement was extended until in the early afternoon it became fairly general.

There was not the slighest grounds for supposing that the fallen stocks meant any change in opinion regarding the business out look of the country, or that it was due to disappointment because the recovery was not making better progress. On the contrary the stock market, in some degree has felt like the bond market, the diversion of funds into commercial channels, which up to a month and a half ago were available for investment uses. There has not been the actual liquidation of stock investments as there has been of bond investments by banks having to meet the demands due to increasing trade activity. But the element of investment support, which all along has been very helpful to the stock market, is not what it was up to the middle of September.

The weakness of French francs was more pronounced than on any day so far. Not since the first week in December, 1921, when the rate touched 6.88, has the mark been so low. Undoubtedly the decline during the last fortnight has been due chiefly to the fear of unpleasant disclosures when the Chamber of Deputies begins its discussion of the 1923 budget as it will do this week.

STRONG AT OPENING.

NEW YORK, October 23. — Stocks were stimulated at the opening by further evidence of continued business improvement afforded by Federal Reserve compilation of bank debts which showed a $700,000,000 over 1921 in the week ended 18th October. Studebaker, BL., MNP. and other industrial leaders scored gains of initial transactions. Rails had an additional impetus in September traffic reports which set forth a gain of 10 per cent. in car loadings over the same month in 1921. Norfolk. B. and O. Union Pacific, and Atchison advanced fractionally. Central of New Jersey to new high at 240 against last week's low 210.

SUPPORT FOR WHEAT.

CHICAGO, October 23.—Wheat opened off half a cent on lower cables, but support was in evidence on breaks. Export interest quiet.

Corn unchanged to oc 3-8.

DETROIT UNITED STOCK DIVIDEND RESCINDED

MONTREAL, Oct. 23.—Directors of Detroit United Railway declared resolution for two stock dividends of 2 1-2 per cent. payable Sept. 1 and Dec. 1st last year has been rescinded, as the State Commission refuses to sanction payment.

NEW LOWS MADE TO-DAY.

NEW YORK, Oct. 23.—After further bad break in general list of stocks showed slightly improved tone upward at 2 p.m.; before rallying tendency set in new lows on reaction were touched by most of the active industrials. Stop losses were caught in abundance just under levels touched on last week's break as many traders were unwilling to stay with a market which showed no rallying power and professional operators were quite willing to heighten the impression that prices were due for an extensive decline.

LORD CURZON WILL CONTINUE IN OFFICE

LONDON, Oct. 23.— (Canadian Press Cable.)—It is generally conceded that Lord Curzon will continue in office of Foreign Secretary under Bonar Law.

Stanley Baldwin it is believed, will be next Chancellor of Exchequer.

The Duke of Devonshire will probably be Lord President of the Council and Marquis of Salisbury will be Lord Privy Seal.

Lord Cave is strongly favored for Lord High Chancellor, although the names of Lord Carson and Lord Sumner are still being mentioned for this position.

Filling law offices in the new Cabinet will probably give Bonar Law considerable trouble. Douglas Hogg, prominent advocate, with a huge practice ,is regarded favorably as possible Attorney General, but nobody cares to prophesy who will be the new Solicitor-General.

LABOUR'S VIEWS OF POLITICAL SITUATION.

LONDON, Oct. 23. Canadian Press Cable. — Right Hon. J. R. Clynes, leader of the Parliamentary Labor Party, in an interview here, declared that the allegation that Labor intended to attack industry was false. "Industry suffered enough under the Coalition Government," he said, "and is not to be revived by Tory rule. Labor has supreme interest in the progress of industry. The war we make is upon the evil results of social and industrial wrongs."

NOT HARVEY TOWNSHIP PEOPLE.

Reeve Shaw Points Out That Principals in Jones vs. Davis Were Smith Residents.

Mr. Robert Shaw, Reeve of Harvey, objected the other day to the report that the principals in the case of Jones vs. Davis are not residents of Harvey township, but live in the north end of Smith township. "We have our own share without marking us up with those of other townships." The Examiner obtained the information from the statement of claim of both the farm hand Jones and the defense of Davis.

CATTLE MARKET.

TORONTO, October 23 (Canadian Press). — Receipts, 7,794; trade good. Heavy beef steers, $7.00 to $8.75; butcher steers, choice, $6.00 to $6.75; butcher cows, medium $3.00 to $4.00; calves $10.00 to $12.00; lambs, $12.00; hogs, selects, $10.50 to $10.75.

TWO PACKET STEAMERS AGROUND LAST NIGHT

GALLIPOLIS, Ohio, Oct. 23 Canadian steamers General Wood, General Pershing and Tacoma, stranded on the rocks at Straight Ripple, 15 miles below here last night. All are heavily laden. The Government officials at Washington have been appealed to for aid.

VOICE OF THE PEOPLE

To the Editor of the Examiner:

Sir: When I entered upon the fight for first principles some months if not some years ago, if I was not justly to be accused of deserting my post, it was necessary for me to stick to it, and not drop out. Few who do me the honour of reading my communications to the newspapers will accuse me of having proved a deserter or unstable, and vacillating in this regard. With this introduction let me refer to the amazing address of Rev. Dr. Pidgeon referred to by The Examiner. It was made before the Rotary Club and set out the alarming increase in wife desertion. The tremendous increase of all classes of offences against women is due to the change in public opinion. It used to be that Public Opinion on any subject, like a papal interdict, made life insupportable to an offender. Public Opinion used to spring on the instant, to defend women. Why has it changed? Because women's status in the state has changed. Because women have changed. Women wanted equal rights and opportunities. At the polls and elsewhere they have "put it up" to men as the saying is. Men say that equal rights mean equal responsibilities. Public Opinion agrees to that. Women have now no defenders but themselves, and they will have to defend themselves accordingly. It is useless to drop Public Opinion in exchange for laws. Public Opinion is a thousand times more powerful than laws. It makes and unmakes laws but is never made and unmade by them. Men used to throw a guard, a protecting arm about women. It was the cult amongst men, the overwhelming force of unascertive Public Opinion, that "women first" should be the rule of their life. No man could violate that rule and retain his standing as a man amongst men. But what do we find to-day? We find men determining to compel women to do their own fighting and defending. Men say that women go to the polls and force men to do the feminine will against their will — that if it were not for the women's vote men would be in an entirely different position to-day. They declare that men are not defenceless—that they will "get back at" women, and I regret to say that that is exactly what they are doing. I have been amazed to find men so generally hostile to their women folk, have become bitter and revengeful. Men who themselves would not commit a crime against women now say when they hear of their increasing ill-treatment: "It serves them right. They want to run us, and now let them take their medicine. Because of this terrible change in Public Opinion, the increase in the number of serious offences against women excites not half the shock and alarm that we would expect it to excite, and that formerly it would have excited. I have heard well-known men say in a passion, "Oh, you women, who didn't earn a cent of their money, are now riding around in autos, dashing up to meeting and dictating laws to men, and generally making a man's life a torture."

It is because of this that it is necessary to stop this spirit of dictation that is in the air, especially amongst women. The Czarists used to be like that. They believed the policy of coercion to be the best for Russia, so long as they did the coercing. They abolished slavery and vodka, but they did more: they imprisoned and fined respectable people, who had a national divine right to enjoy their private and domestic liberties in their own way. You see what happened in Russia. Women are not even women, but chattels there. The old slavic chivalry regarding them has disappeared just as, and for the same reason as, it is disappearing in Ontario. Men will not be compelled in their private lives by others and whoever have misled women into the blunder of thinking that men are "easy" and only waiting to be bossed, are guilty of preparing the soil and the air for this very crop of serious offences against women, which is now maturing. If men are forced, coerced and fined for no real crime but for simply acting as independent, free and respectable people, they will in time get ugly. They will go back to the caveman age, and things look pretty much that way at present. The prophecies of the coercionists have proved to be wind, were wind, and nothing more. With all its faults, the old order was heaven in comparison with this hell of deceit and blow begotten of ignorance and compulsion into which we are now so rapidly drifting. We must get back to the first principles. First principles are the principles which come from God and are those upon which all right life is founded. The principles of to-day are never the vapourings of those who believe themselves to be even superior to God and who propose to establish a new order of things accordingly. Of course this sort of thing will break down, and is breaking down already with, as we see, calamitous results. But why wait for ruin before we recognize our blunder? Dr. Pidgeon might have suggested something—why did he not do so?

J. H. BURNHAM.

P. S. — The chief surgeon of the Prudential Life Assurance Co., of the U. S., says that the deathrate from cancer is steadily rising and that no less than eight thousand five hundred women in the United States died from breast cancer last year, due to the wearing of corsets, very largely. Think of the countless cases of face and neck cancer due to the irritation of paint and powder. The native women of South America have no deaths from cancer. Is it our North American conceit that is killing us?

Some little time ago I wrote the New York Cancer Hospital and asked them if alcohol had any effect in causing cancer. They answered No.

The reason I wrote to them was that cancer is increasing at a faster rate amongst total abstainers, and it might be possible that the doing away with the drinking of alcohol in moderation might be doing away with a remedy for cancer. This suspicion is creeping upon the people in the United States—J.H.B.

A SHINING STAR

The New "Star" Car is Now on Exhibit at J. E. A. Fitzgerald's.

The new "Star" Car, that has been looked forward to by a great many people for some time, is now on exhibit at J. E. A. Fitzgerald's, Brock street show rooms, near Aylmer street. The new car was the centre of attraction at the Toronto Exhibition, and the demand has been so great that only now has it been possible to secure a sample car for Peterboro.

Durant sales have been good and every customer well pleased. This new creation of Mr. Durant's, of the same standard of workmanship, is bound to prove a most popular low priced car.

Read the chassis features in the advertisement in to-day's examiner for full description of the "Star" equipment.

AMERICAN FARMERS MAY GO TO RUSSIA.

Ten Thousand Thinking of Making Their Homes With Soviets.

MOSCOW, Oct. 23.—(Associated Press). — The Russian-American population of Soviet Russia now totals more than 20,000 persons. Ludwig Martens, formerly Soviet representative in the United States, who recently has been charged with the colonization of and assistance to the returning emigres, told the Associated Press correspondent that since about January, 1921, 20,000 persons have come from America to Russia, thanks to the work of the Technical Aid Society, which has organizations in many American cities.

Some of these colonists are sorry they left their homes in the United States and Canada, while others appear perfectly contented in Russia. The correspondent has met both varieties. All of them have had interesting experiences, and those who have lived long in America, or the native born Americans who joined various colonies, are bringing something of American methods and American standards to cities, villages and farms all over Russia.

"The majority of those who have come from America and Canada to Soviet Russia are agricultural laborers and farmers," Mr. Martens said. "Of these, there are several groups, for example at Tamboff, Kuban and Odessa. To each, if he desires to work his ground alone, five dessatines of land is given, but if they work communally they can have as much land as they can farm."

At the present time, because of industrial difficulties, greater encouragement is extended to farmers to come to Russia than to industrial workers. Plans are now under way to bring over from the United States about ten thousand farmers for colonization in South Russia and Turkestan, where they will be encouraged to grow cotton.

Of the farming groups already in Russia one of the most successful is that in the Tamboff and Odessa Governments, where the Russian-Americans have introduced tractors and other agricultural machinery and already have reaped one big harvest.

The correspondent has encountered more discontent among the industrial groups than among the farmers, but most of the little concerns started by factory workers from America seem to be more flourishing to-day than they were some months ago.

Among the industrial groups there are thirty tool and die workers, who, under the name of the Link Tool Corporation group, are introducing die casting in Russia. There are also two groups of tailors, one long established, which has undergone varying fortunes and the other, just arrived, which brought $75,000 worth of equipment, is preparing to turn out American cut clothes.

324 POUNDS OF POTATOES FROM 1 POUND OF SEED.

LONDON, October 23. — What is claimed to be a world's record in potato growing is reported from Ilkerton. In the presence of a large number of people, a farmer named F. Peel weighed potatoes totalling 324 pounds 6 ounces, all of which was produced from 1 pound of seed.

KENNEDY IMPROVING.

MONTREAL, October 23 (Canadian Press). — It was stated at the Royal Victoria Hospital here last night that the condition of the Hon. W. C. Kennedy is considerably improved.

THE STAR CAR

Mr. Durant's Newest Creation

The *STAR* Car is on exhibit at Mr. J. E. A. Fitzgerald

THE STAR CHASSIS FEATURES

1.—Continental Red Seal Motor.
2.—Intake and Exhaust Manifolds adjoin on left side of motor.
3.—Single Plate Disc Clutch enclosed in flywheel.
4.—Autolite Starting Motor.
5.—Selective Type Tranmission, 3 speeds forward, one reverse. Hand gear shift lever.
6.—Water Pump at lower rear of motor maintains fullest circulation
7.—Clutch Pedal.
8.—Service Brake Pedal.
9.—Emergency Brake Hand Lever.
10.—Durant Tubular Backbone (patent applied for) acts as a truss which makes the frame rigid, protecting chassis parts and the body from shocks of the road and reducing body squeaks to a minimum.
11.—Spicer Universal Joint.
12.—Brake Pull Rods attached direct to brake drums afford greatest leverage and easy to get at under running boards.
13.—Autolite Generator.
14.—Star Springs are semi-elliptic, underslung and in line with the frame—front 34in. long, rear 48in. long.
15.—Gasoline Tank on rear, 11½ gallons capacity, connected to motor through Stewart vacuum system.
16.—Stewart Vacuum Feed Pipe.
17.—10-inch Brake Drum affords surplus braking leverage.
18.—Timken Bearings in front wheels.
19.—Timken Front Axle.
20.—Timken Rear Axle with Timken bearings throughout.
21.—Ti lotson Carburetor.
22.—Warner Steering Gear worm and gear tyre adjustable for wear.
23.—Oil Gear Pump assuring constant efficient circulation.

DURANT SALES

J. E. A. FITZGERALD, Brock and Aylmer Sts.

Make Your Money Work!

If you can earn $6.00 per day, would you work for $3.00? It would be foolish, and it is the same way with money. Why be content with $3.00 per year on a $100.00, when with ABSOLUTE SECURITY that $100.00 will make you $12.00 interest with the good probability of the stock doubling in value? We refer to HOLLINGER GOLD MINES, the BEST GOLD MINE IN THE WORLD. We will buy the stock outright for you or on margin.

NELSON & MARTYN
Stock Brokers
Suite "A" 332½ George Street, Peterborough, 'Phone 229J.
Residence 'Phones 1736F, 1139W.

NEW FALL HARNESS

--- at ---

W. H. Roberts

LEATHER GOODS STORE

Our New Stock for the Fall and Winter Season is not only larger than in previous years, but Better Assorted. Better still, it has been bought for CASH, enabling us to give Extra Special Value to our Customers—in all such Stable Sundries as Harness, Single and Double, Horse Blankets—to Clear at Reduced Prices.

We have a few U.S. Army Blankets, Seconds, Wool-lined, at a Special Price.

Trunks, Robes, Club Bags, Purses, Footballs and Whips.

——182 SIMCOE STREET——
(Opposite Montgomery House)
'Phone 1376J — House 1708J
mwf101 d 5977.

Royal Footwear

"WE GO THE LIMIT TO PLEASE"

Hundreds visited the bright new store on our opening day, Saturday. We extend a cordial invitation to every citizen to call and look over our metropolitan store, fitted in the very latest city style, and inspect our high-class Shoes for Ladies, Men, Misses, Boys and Children.

Our handsome new front at 228 Charlotte St., is only a promise of what we have inside.

Whether you wish to buy or not, come in and get acquainted.

L. R. MacDONALD, Manager

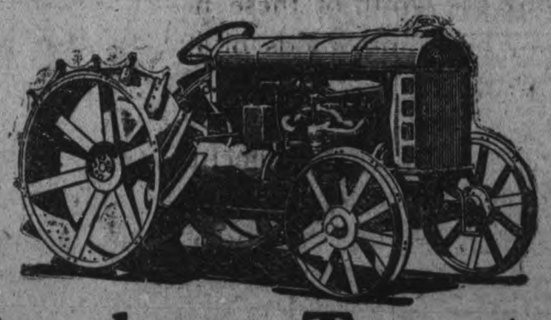

Fordson Tractor

A REAL FRIEND OF THE FARMER—that will never let him get behind with his field work—That will do the work when the work should be done, irrespective of hot weather or flies—That will do all the power work round the farm—That will take the drudgery out of farming and will cost neither money nor attention when not in use.

Reasonable Terms if Required

DUFFUS MOTOR SALES
PETERBOROUGH
Branches in Norwood and Millbrook

E. B. WAYTE
Newly Appointed District Manager for the Mutual Life Assurance Company of Canada, with Head-quarters at Peterboro, Ont.

Important Announcement By The Mutual Life in Canada.

THIS IS TO CERTIFY THAT THE COMPANY HAS DULY APPOINTED

Mr. E. B. Wayte
(Late of Winnipeg, Man.) their

District Manager
FOR THE COUNTIES OF

PETERBOROUGH — VICTORIA
NORTHUMBERLAND — PRINCE EDWARD AND
DURHAM — ONTARIO

WITH HEADQUARTERS IN PETERBOROUGH.

MR. WAYTE is a Life Insurance Expert, thoroughly qualified to advise intending Insurers regarding Life Insurance problems, and is hereby commended to our Policyholders and their friends.

THE MUTUAL LIFE INSURANCE COMPANY OF CANADA
WATERLOO - - - ONTARIO

Warm, Wooley Things for the Kiddies

From the tiny infant to the large girl or boy. These are seasonable goods for the cool weather. They include all sorts of WARM HEADWEAR, SCARFS, MITTENS, PULLOVERS, SWEATERS, DRESSES, UNDERSKIRTS, ETC. Our range is the finest ever shown in the city and we shall be pleased to demonstrate the fact.

W. E. LECH, 366 George St.
(Third Door from Simcoe Street)

ARE DONATING FREELY TO THE RELIEF FUND

Hastings Citizens Rise to the Occasion — Former Resident Dies in Toronto —Hastings News.

HASTINGS, Oct. 23. — Citizens are subscribing quite freely to the fund for the relief of Northern Ontario fire sufferers.

The Campbellford band has also arranged a grand musical evening to be held in the opera house on Thursday evening, the proceeds of which will also be donated.

Death of John Watson.

The death occurred in Toronto of John Watson, a former resident, who left Hastings twenty-five years ago. The late Mr. Watson had been in poor health for some time but on Tuesday previous to his death suffered a paralytic stroke, from which he never regained consciousness. Deceased leaves to mourn his loss, besides his wife, two daughters and one son, all residing in Toronto.

Mrs. J. W. Valleau, of town, is a sister of the deceased. The funeral was held in Toronto on Tuesday, October 10th.

Waterfront News.

The Geneva locked through here on Friday night, bound for Peterborough.

The J. B. McColl locked through Saturday night with the Mary I. Robinson of Trenton and dredge in tow. She is billed for Gamebridge, on Lake Simcoe, where a contract for dredging is under way.

Auto Mishap.

What might have proved a serious accident happened Sunday on the Warkworth road, when the steering gear of John Mark's car broke, causing the car to run in the ditch, but fortunately nobody was hurt.

Personal Mention.

Thos. Chaplin spent the week end with his parents in Campbellford.

The many friends of Mrs. Frank Walsh, formerly of here, but now residing in Campbellford, will be sorry to learn of her serious illness.

Capt. W. C. Thompson of Toronto, is spending a few days under the parental roof.

Mr and Mrs. J. M. Thompson and daughter Ruth left on Monday for their new home in Shelbourne, where Mr. Thompson has received the appointment as manager of the Union Bank of Canada.

Mr. and Mrs. M. Jaynes, of Cobourg, spent the week end the guests of Mr. and Mrs. Wally Hill.

Joseph English spent Sunday at the home of Mr. Michael English, of Norwood.

Mrs. C. Blackburn has returned home from visiting friends in Toronto.

Mr. and Mrs. H. Scriver left on Friday in their neat little pleasure yacht for their home in Lakefield, after an extended visit with Mr. and Mrs. A. Scriver.

Howard Fairman of Campbellford, spent Friday in town on official business.

Mr. and Mrs. Tierney of Trenton, are spending a few days with Dr. and Mrs. Hess.

Mr. and Mrs. Stillman Terril of Wooler, have been recent guests of Dr. J. H. and Mrs. Hess.

John Thompson, manager of the Union Bankof Canada, Shelbourne, spent the week end under the parental roof.

OUCH! LUMBAGO PAIN! RUB BACKACHE AWAY

Kidneys cause backache? No! Listen! Your backache is caused by lumbago, sciatica, or a strain, and the quickest relief is soothing, penetrating St. Jacobs Oil. Rub it right on your painful back, and instantly the soreness, stiffness and lameness disappears. Don't stay crippled! Get a small trial bottle of St. Jacob's Oil from your druggist and limber up. A moment after it is applied you'll wonder what became of the backache or lumbago pain.

Rub old, honest St. Jacobs Oil whenever you have sciatica, neuralgia, rheumatism or sprains, as it is absolutely harmless and doesn't burn the skin.

IGNORE SULTAN'S RIGHT

CONSTANTINOPLE, Oct. 23.—(Canadian Press).—Rafet Passa announetd Saturday night that Angora government refused to recognize Sultan's right to govern Turks. It respected Caliphate as religious symbol but declinned to admit Sultans temporal power.

WILL ISSUE MANIFESTO

LONDON, Oct. 23.—(Canadian Press).—Hon. Winston Churchill has teltgraphed president of Liberal Association of Dundee, his constituency that he will issue political manifesto shortly. He stated that his viewpoint had not been changed by recent events and that he would stand as liberal and free trader.

HALIFAX MEMBER DEAD

HALIFAX, Oct 23.—(Canadian Press.—Edward Blackadder, M.P., for Halifax, died here yesterday aged fifty.

MEXICAN SOLDIERS TO-DAY PRESENT FINE APPEARANCE

MEXICO CITY, Oct. 21.—(Associated Press).—Even the critics of President Obregon are admitting to-day that he has accomplished real results in the matter of army reconstruction, and that a parade of federal soldiers now is no longer a comic opera display, but a showing of genuine fighting men, at least in appearance. The soldiers of the Obregon regime are well equipped and there is disipline in the marching ranks—things that have been observed in Mexican soldiery for many years. On a recent national holiday the war department held some public manoeuvres for its troops, and several newspapers commented editorily on the fact that "at last Mexico has an army."

It is the ambition of Secretary of War Serrano to reduce the federal forces to 50,000 men, and in recent statements he has said that his goal is almost reached. These 50,000 picked men are well uniformed and equipped with rifles of tested shooting powers, and when on parade they make a smart showing. Not so many years ago a Mexican army partook in appearance, more of the comic than the serious, and it was not unusual to see a company of men file by some of them barefoot, some with caps and some with battered straw hats, rifles carried as suited their convenience, and all of them straggling along as best they could without any semblance of marching order.

The song of the nightingale may be heard at a distance of a mile on a calm night.

NEARLY CRAZY WITH PAINS IN BACK

Read How Lydia E. Pinkham's Vegetable Compound Helped Mrs. Beecroft

Hamilton, Ontario.—"I have suffered for three years from a female trouble and consequent weakness, pain and irregularity which kept me in bed four or five days each month. I nearly went crazy with pains in my back, and for about a week at a time I could not do my work. I saw Lydia E. Pinkham's Vegetable Compound advertised in the 'Hamilton Spectator' and I took it. Now I have no pain and am quite regular unless I overwork or stay on my feet from early morning until late at night. I keep house and do all my own work without any trouble. I have recommended the Vegetable Compound to several friends."—Mrs. EMILY BEECROFT, 16 Douglas St., Hamilton, Ontario.

For nearly fifty years women have been telling how Lydia E. Pinkham's Vegetable Compound has restored their health when suffering with female ills. This accounts for the enormous demand for it from coast to coast.

If you are troubled with any ailment peculiar to women why don't you try Lydia E. Pinkham's Vegetable Compound? It has helped others, let it help you.

JUNKET
A perfect milk food is easily made with
PARKE'S RENNET WINE
Makes a wholesome, nutritious and easily digested desert.
25c Per Bottle
BOND DRUG Co.
Cor. George & Hunter Sts.

HATS COME AND GO; TURBANS STAY

Large hats come in and out of style, but the turban in unconcerned by it all. It's much smarter than the big hat, and it knows it.

Here is an example of what may be accomplished with cire ribbon if one has a knack for millinery. It is softly draped about the face and finished at the side with wide loops.

This side treatment is new, and you can see for yourself how becoming it is.

The STORY of the BIBLE
By E. C. Braithwaite B.D. Ph.D.

III.—The Oldest Translation.

The translation into various languages supplement the early manuscripts in helping us to know what the original Scripture text was. Where the evidence of the manuscripts is obscure or lacking altogether, the translations are especially valuable. The oldest and by far the most important of these is the early Greek version which was produced in the second or third century B.C. This is known as the Septuagint version, from its traditional "seventy" translators.

There are various legends about the origin of the Septuagint. One is that the high priest at Jerusalem, in response to a request from Ptolemy Philadelphus, who was king of Egypt from 285 to 247 B.C., sent six scholars from each of the twelve tribes to Alexandria to produce a Greek translation of the Scriptures. These seventy-two scholars were placed in seventy-two different cells on the Island of Pharos to work independently, and on comparing their work which was completed in seventy-two days, the translations were found to be identical.

There seems to be ample evidence, however, for discrediting this story, while the varying merit of the translation of different books confirms the idea that the version came into existence naturally and by successive stages to meet the long felt want on the part of the body of Greek-speaking Jews dwelling in Egypt. Its production probably extended over a period of something like a hundred and fifty years, somewhere between 285 and 130 B.C.

This translation was not only used by the Greek-speaking Jews in Egypt, but became the Bible of all the Jews about the Mediterranean in the time of Christ and the Apostles. It was in constant use by the church fathers in the early centuries of the Christian Church. It included also many of the apocryphal books.

This version being about twelve hundred years older than the oldest Hebrew manuscript we have, takes us that much farther back towards the original Scripture text. Unfortunately, however, the text of the Septuagint itself has been very imperfectly preserved, and it has besides the disadvantage of being only a translation.

The importance of the Septuagint was early recognized, and one great scholar, Origen, who lived from about 180 A.D. to 250 A.D. gave practically his whole life to the recovery of its text. He produced a momentous work of fifty large volumes, known as the Hexapla, the Scripture text from various sources being arranged in six columns for ease or comparison. This is said to have been extant in Caesarea in the sixth century, but the enormous cost of reproducing it in those days must have been prohibitive.

The life work of this great scholar was, however, largely lost by the treatment which it received. While Origen was very careful to indicate all passages introduced into his text from various sources by certain signs those who copied his texts were just as careful to omit these, which has resulted in almost hopeless confusion. In spite of these untoward circumstances, the Septuagint version is nevertheless one of the most valuable of all aids to the study of the Scriptures.

(Copyrighted by British Colonial Press Limited.)

Next article: — "Other Early

GERMAN PROFESSORS WILL LECTURE IN UNITED STATES

BERLIN, Oct. 21.—(Associated Press)— Among three prominent German educationalists who have accepted invitations to lecture before American universities the coming winter is Professor Behrandt Pick, director of the Gotha collection of coins. The Gotha exhibit was established in 1712 and includes 100,000 pieces, its Greek and Roman sections being especially noteworthy.

Doctor Pick also is a lecturer at Jena university. His tour in the United States, during which he will discuss numismatics at various seats of learning will begin in October.

Doctor J. Elbogen, professor of history and literature of the Jews at the Berlin college for the study of Judaism, and Rabbi Doctor Perlis, of Koenigsberg, have been engaged for three months of lectures in America. They are to appear in the curriculum of the Jewish Institute for Religion recently founded by Dr. Stephan S. Wise, and will speak on Jewish history and Biblical interpretation.

The electroscope, an enormously sensitive instrument, is used to indicate the presence of invisible quantities. It is a million times more sensitive than the spectroscope.

An inventor in France has developed a thermometer that can be read by blind persons. The ascending mercury depresses a balanced tube along a scale with embossed marks.

Patagonia produced 1,500,000 barrels of oil last year.

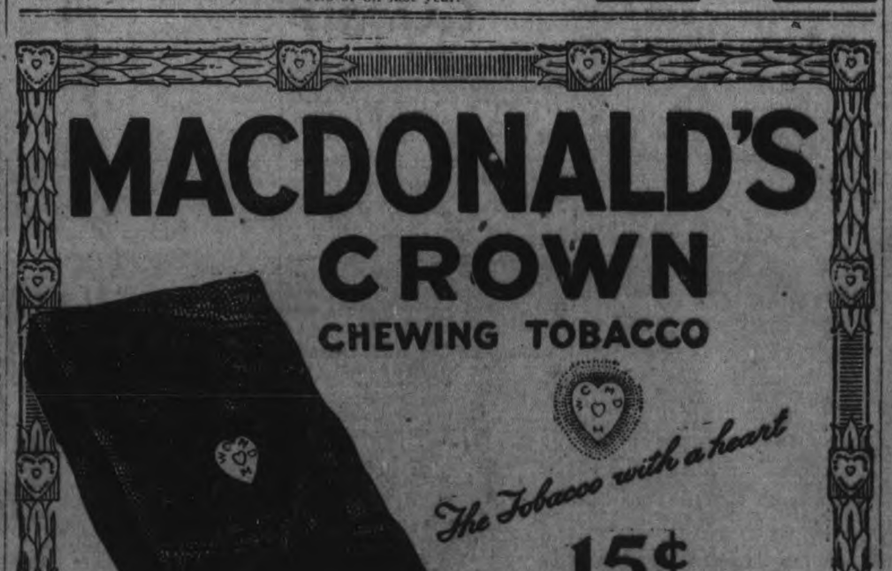

HASTINGS TO AID THE NAVY LEAGUE

Public Meeting Decides on a House-to-House Campaign.

HASTINGS, Oct. 23—On Sunday evening a large and deeply attended gathering assembled at the town hall to devise ways and means to assist the Navy League.

The meeting was called to order sharply at eight o'clock by Rev. Father Bretherton who ably filled the chair.

The opening number was a neat tableaux in which Miss Laura Walsh represented Britiannia and the audience joined in singing, with Miss Carrie Doxsee as pianist.

Rev. Father Bretherton in a neat speach explained the need of aiding the widows and orphans of the brave sailors who had given their lives in their perilious calling.

Capt. Adams, the representative of the League, was the speaker of the evening and gave some very interesting facts as to the workings of the organization.

Rev. D. A. Thompson, Rev. M. L. Hinton and Rev. Pippen and Reeve W. M. Fowlds also spoke briefly.

Mrs. P. M. Howard, I.O.D.E. Regent, stated the local chapter would assist in every way possible to aid in the good work.

It was decided to have a house to house canvass to solicit subscriptions.

The meeting closed by the singing of "God Save the King".

There is no question but their will be a hearty response from our village if the feelings of the meeting are any criterion.

A number of baseball fans motored to Belleville Saturday to attend the Galt-Belleville game.

Misses M. and K. Gallaher, of Warkworth, are the guests of Mr. and Mrs. A. U. Bailey.

Redmond Walsh has returned home from an extended trip through the Western Provinces.

Mr. and Mrs. Julian Carter spent Sunday with the former's mother, Mrs. Sarah Carter.

Messrs. Jas. Gay and E. Wilson motored up from Campbellford and spent Sunday with friends.

Mr. and Mrs. T. A. Coughlan, John Coughlan and Miss G. Coughlan spent Sunday in Campbellford.

Miss M. Bailey visited friends in Campbellford Sunday.

Dr. C. B. and Mrs. Coughlan, of Belleville, spent Sunday in town.

Mrs. J. O'Shea and Mr. Gus. O'Shea motored over and spent Sunday with friends.

R. A. Sutcliffe, of the Union Bank of Canada, of Stirling, is spending a few days in town.

Bert Johnson, of Cobourg, spent the week-end in town.

Dr. Doran, of Galt, spent the week-end in town.

Messrs. J. Waye and H. Walsh, of Colborne, spent the week-end at their respective homes.

Mr. and Mrs. John English spent Sunday at the home of Mr. James Faux.

W. M. Turner spent the week-end at his home here.

Miss Mary Barry attended the O'Brien-Kelly nuptials in Peterborough Saturday.

Mr. and Mrs. Roy Watson, of Norwood, spent Sunday the guests of Dr. J. H. and Mrs. Hess.

The simplest way to end a corn is Blue-jay. A touch stops the pain instantly. Then the corn loosens and comes out. Made in a colorless clear liquid (one drop does it!) and in extra thin plasters. The action is the same.

Pain Stops Instantly

Try This
Raisin Pie

Neighborhood bake shops and large modern bakeries in your town are baking raisin pies for you that will delight your men folks and save baking at home.

Your grocer or a bake shop will deliver a delicious one.

Try one. They are making them with—

Sun-Maid Raisins

Had Your Iron Today?

AN ANNIVERSARY AT CENTREVILLE.

Rev. H. Young Preached in the Morning and Rev. F. W. Anderson in the Evening.

MILLBROOK, Oct. 23.—The anniversary services of the Presbyterian church, Centreville, were held on Sunday, October 22nd, the congregations filling the church to capacity both morning and evening. Rev. Harold Young, M.A., B.D., of Peterborough, was the preacher for the morning service, his sermon, delivered in his well known eloquent style, being of a practical nature and making a deep impression upon his hearers. In the evening, Rev. F. W. Anderson, M.A., of St. Paul's Presbyterian church, Port Hope, read for his lesson Revelation, 3rd chapter, taking for his text the 8th verse: "Behold I have set before thee an open door, and no man can shut it," and the speaker was listened to with the closest attention as he unfolded his subject, interpreting the message to the church at Philadelphia as a fitting challenge to the churches to-day. That God has an intimate knowledge of every church is evidenced by the phrase, "I know thy works," the works being always "faith in expression." The Philadelphia church was small in numbers, "thou has little strength," but because of fidelity to God and duty, "thou hast kept my word, and hast not denied my name," therefore, "Behold, I have set before thee an open door." This same door of opportunity God opens before each one of us if we have eyes to see and ears to hear, for to the spirit of readiness to serve there is always given the opportunity of service. This was the heart of the minister's message. "Know thyself," and "Know thine opportunity," were two mottoes which should be upon the walls of every Christian church, and as frontlets before the eyes of each individual believer.

There is a place in the plan of God for every life, but we belittle our own sphere, and disparage our opportunity, forgetting that Jesus, in the parable of the talents, taught that each will be held accountable "according to his several ability." As a reward for work well done, God opens doors leading to greater heights, and to richer experiences. "Put first things first, and keep them there" was a message sent from across the seas to a big Y.M.C.A. convention in Boston, but how are we to know which is the primary duty? The Master of Life gives unerring counsel, "Seek ye first the Kingdom of God, and all other things shall be added unto you." Find your place of opportunity at home, then in the community, the nation and the world. There are two doors mentioned in the chapter, "Behold, I stand at the door and knock; if any man hear my voice and open the door, I will come in to him," this is man's door, and the other is God's, "Behold, I have set before thee an open door," and the speaker earnestly pleaded with his hearers if they had not already opened the heart's door to Christ that they would do so now, and so make this church anniversary an occasion of joy amongst the angels because one of the straying sheep had returned to the fold of the Good Shepherd. Then God can make each surrendered life count for its comrades and for the world.

The special music prepared by the choir was much enjoyed, the selections in the evening including a quartette, "Nearer Home," by Misses E. Tate, A. McConnachie, and Messrs. O. B. Johnston and J. Isbister, and as a concluding number the anthem, "Now the day is over," with duet by Miss Tate and Miss C. McConnachie.

Liver and Bowels Right—Always Feel Fine

There's one right way to speedily tone up the liver and keep the bowels regular.

Carter's Little Liver Pills never fail. Millions will testify that there is nothing so good for biliousness, indigestion, headache or sallow, pimply skin. Purely vegetable. Small Pill—Small Dose—Small Price

CARTER'S LITTLE LIVER PILLS

RAILWAY TIME TABLES

GRAND TRUNK TIMETABLE.
(Corrected to date.)

No. 96—8.05 a.m., for Port Hope and Toronto.
No. 98—8.23 a.m., for Lindsay, Blackwater Junction, Orillia, Midland, North Bay and Toronto.
No. 88.—8.25 a.m., for Hastings, Campbellford, Belleville and all points on the main line east.
No. 260—8.30 a.m., for Lakefield.
No. 92—12.04 p.m., for Lindsay, Port Hope, Toronto, Buaffle, making connections with the International Limited for London, Detroit and Chicago
No. 100—12.15 p.m., for Hastings, Campbellford, Belleville and Ottawa.
No. 271—12.35 p.m., for Lakefield.
No. 95—5.56 p.m., for Lindsay, Orillia, Midland, North Bay and Toronto.
No. 99—8.19 p.m., for Lindsay.
No. 94—9.10 p.m., for Port Hope, Montreal and Boston.

CANADIAN PACIFIC RAILWAY.
(Corrected October 14, 1922.)

GOING EAST—
11.59 a.m. — Norwood, Havelock, Bonarlaw, Tweed, Perth, Smith's Falls, Kingston, Ottawa, Montreal and intermediate points daily. On Sunday this trains proceeds east only as far as Havelock.
5.20 p.m.—Indian River, Norwood, Havelock and Tweed. Daily except Sunday.
12.03 a.m.—Havelock, Tweed, Kingston, Perth, Smith's Falls, Montreal, St. John, Boston and New York. Daily except Saturday.
2.42 a.m.—Montreal, Sundays only.

GOING WEST—
6.16 a.m.—Myrtle, Toronto, Guelph, Godrich, Hamilton, Galt, Woodstock, St. Thomas, London, Chatham, Detroit, Chicago and New York. Daily.
6.01 a.m.—Toronto (Yonge street), Hamilton, Owen Sound, Teeswater and intermediate points. Daily except on Sunday.
6.54 a.m.—To Toronto. Sunday only.
7.35 a.m.—Toronto, Hamilton, Brantford, Buffalo, Rochester, Boston, New York, Galt, Woodstock, London, Chatham, Detroit and intermediate points between Peterboro and Toronto. Daily except Sunday.
9.55 a.m. — Bethany, Lindsay, Orillia, Port McNicol and intermediate points. Daily except Sunday.
3.50 p.m.—Toronto, Hamilton, Brantford, Buffalo, New York, Galt, Woodstock, London, Windsor, Detroit, Chicago and intermediate points between Peterboro and Toronto. Daily.
6.50 p.m. — Lindsay, Toronto, (Yonge street), and intermediate points. Daily except Sunday.

Out-of-Date

YARDS that measure only 35 inches and 15-ounce pounds are out-of-date. *Advertising* has put them clear out of business.

Manufacturers who advertise ***must*** give value, because they have a good name to protect. Manufacturers of well-known products and the merchants who sell these products often value the names at millions of dollars. They cannot afford to jeopardize the worth of these names by selling any but ***good*** goods of full measure and fair price.

A merchant or manufacturer cannot afford to advertise merchandise that will not give service. The Penalty of such tactics is too heavy.

You can bank on this. ***Advertised goods*** must be as ***advertised.*** That is why it pays to deal with advertisers and to buy advertised products. The advertising is your protection.

Read the advertisements in this paper. It will pay you.

C.G.E. Won from Lucan-Toronto Swamped McGill-Other Sport

C.G.E. WON FIRST GAME OF THE FINAL SERIES FROM LUCAN NINE

Western Ontario Champs Put Up a Good Game at Riverside Park Saturday Afternoon But Lost Out.

SCORE WAS 5 TO 3.

The Canadian General Electric team got away to a good start in the final series for the intermediate Ontario championship on Saturday afternoon by beating Lucan, the Western Ontario titleholders, in an interesting battle by 5 runs to 3. It was anybody's game until the last of the eighth innings, for the one-run lead carried by the homesters from the fourth frame did not look very big, and although they increased it by one more counter in the seventh, Lucan rallied in the next session and made things decidedly interesting.

Frost, on the rubber for the Generals, turned in a steady, effective game, and outside of the second and sixth frames, when Lucan bunched hits on him, was not in much trouble, especially as his control was perfect and not one of the visitors drew a charity. Weir, the burly left-hander of the Lucan outfit, allowed one less hit than Frost, but was inclined to be wild, walking four men and hitting two others. The two twirlers broke even in the matter of strike-outs.

Both teams fielded nicely, Jackson and Helson having a big day for the C.G.E., while Weir, the visiting pitcher, handled seven chances in cool fashion. The feature plays, however, were contributed by Legon, the C. G. E. left fielder, who prevented Lucan from tying the score in the eighth by a perfect throw to the plate, and by George, the Lucan shortstop, who robbed McCarney of a hit and the C.G.E. of a couple of runs by a one-handed pickup of a hard rap near second.

The crew from the Western Ontario village trotted out a nice looking ball club and they performed like a bunch that knew the game. They pulled a hit-and-run play in the second innings that was as neat a demonstration of John J. McGraw's favourite method of attack as has been seen here this season, and that helped materially in giving them an early lead. The return game in Lucan on Wednesday should be a merry battle all the way.

The visitors were the first to score. Crawley, the little catcher, who, by the way, had three hits in four times up, singled to start with. When he started with the pitcher's arm for second and Jackson ran over to take the throw, Hindmarsh hit through the opening left by the C.G.E. second baseman and Crawley easily went to third on the play. Hindmarsh immediately stole second. Gibson's fly to Legon let Crawley score and Hindmarsh go to third, and Weir boosted his own game by exploding a single over second to score Hindmarsh. The next two were easy.

The Generals got one back in their half. After Frost had popped to Weir, Ross doubled to right for the only extra base hit of the day. Weir disposed of Corrin on strikes, but Legon, with the count 3 and 2 on him, singled over Langford's head, scoring Ross, and going to second on the throw-in. Jackson's rap to George extinguished Legon at third and retired the side.

A bad throw by Crawley helped C.G.E. to tie the score in the third. With one down, Helson beat out a roller to third and stole second, going on to third when Crawley threw low to the middle station. Rose struck out, but Primeau supplied the needful hit with a sharp single through short. He died stealing a moment after.

Another poor throw figured largely in the C.G.E.'s third run. Frost, first up in the third, singled to left, and when Barnes threw carelessly to second Frost reached that station, going on to third when Ross rolled to his namesake at first. Corrin's Texas Leaguer, which would have been easy for Gibson, went for a hit when Langford tried for the fly and failed to reach it, Frost scoring. Weir struck out Legon, and after Jackson had drawn a pass got McCarney on strikes.

The score remained at 3-2 until the seventh, when with two out in the C.G.E. end of the frame Helson was hit. He stole second and rode home on Rose's timely single. Rose advanced on a wild pitch, but Weir threw out Primeau.

Lucan threw a scare into the homester camp in the eighth. Rose started them on their way when he whistled a throw over Corrin's head, allowing Bradley, the first man up, to reach second. He remained there while Helson was throwing out Langford. Crawley got his third hit, a lively one, the ball hopping too high for Rose to handle. Crawley stole second. Hindmarsh hit to Helson and Bradley was trapped between third and home, Helson finally making the put-out by tagging Bradley as he was taking his last step to the plate. It was a narrow squeak. Crawley reached third and Hindmarsh second on the play. Gibson, the next man up, shot a single between short and third, on which Crawley scored. Hindmarsh, however was nipped at the plate by Legon's perfect throw, although a fast runner would have scored on the rap.

The Generals made it safe by adding another run in their half. After Frost had fanned, Ross singled between short and third. Corrin's roller got away from D. Ross, and Bob Ross went to third. Corrin stole second. Legon was hit, filling the bases. Jackson hit to George, who fumbled long enough not to have a chance to get Ross at the plate, and then threw Jackson out at first. McCarney shot a fast one towards second that looked like a sure hit, but George scooped in the roller with his gloved hand and got McCarney at first. It was the best fielding play of the day.

Lucan went out in order in the ninth.

C.G.E.	AB	R	H	PO	A	E
Jackson, 2b	3	0	0	2	4	0
McCarney, m	4	0	0	0	0	0
Helson, 3b	3	2	1	2	4	1
Rose, ss	2	0	1	2	0	1
Primeau, rf	4	0	1	0	0	0
Frost, p	4	1	1	0	4	0
R. Ross, c	4	2	2	8	4	0
Corrin, 1b	4	0	1	11	1	1
Legon, lf	3	0	1	2	1	0
	31	5	8	27	15	3

Lucan.	AB	R	H	PO	A	E
George, ss	4	0	1	0	3	0
Langford, 2b	3	0	0	2	1	0
O'Neill, 3b	4	0	0	1	1	0
Crawley, c	4	2	3	5	2	1
Hindmarsh, rf, 2b	4	1	1	0	2	0
Gibson, m	3	0	1	0	0	0
Weir, p	4	0	2	1	6	0
Barnes, lf	4	0	1	1	0	1
D. Ross, 1b	4	0	0	14	0	1
Bradley, rf	4	0	0	0	0	0
	34	3	9	24	15	3

By innings:
C.G.E. ..... 01110011x—5
Lucan ..... 02000010—3

Two-base hit—R. Ross. Sacrifice hits—McCarney, Langford, Gibson. Struck out—By Frost, 6; by Weir, 6. Bases on balls—Off Frost, 0; off Weir, 4. Double play—Frost to Corrin to Helson. Left on bases—C. G. E., 8; Lucan, 5. Wild pitches—Weir, 1. Hit by pitcher—By Weir, 2 (Helson, Legon). Umpires—Butler, Lindsay; Barnes, Cobourg.

NEW CHAMP TOSSES MEAN HORSESHOE.

Frank Lundin.

Presenting the new barnyard golf champion, Frank Lundin of New London, Ia.

Lundin won the title of national horseshoe pitching champion at a tournament recently held at Des Moines, Ia.

Entered in the event were champions from all sections of the country, including the winner and runner-up in the St. Petersburg, Fla., event which was staged last fall.

Lundin defeated Frank Jackson of Kellerton, Ia., in the finals.

Lundin, aside from his title of champion, holds many unique horseshoe pitching records. Recently he threw 50 straight ringers on a 40-foot course.

CENTRE FELL TO HARVARD TEAM

Yale and Princeton Also Victorious—"Big Three" Contest Will Be a Hard One.

NEW YORK, Oct. 23.—(Canadian Press).—Harvard, Yale and Princeton convincingly demonstrated on Saturday why they are the "Big Three" of eastern football and through their trio of victories gave cause of the prediction that the annual group of contests among them late in the season will be of sizzling intenseness.

Overshadowing in popular interests all the other contests staged in the eastern arena last week-end was the Harvard-Centre game at Cambridge, which, while not fought as closely to form as it had been "doped," ended approximately in what critics had expected, a victory for Harvard.

In the second half, the Kentuckians showed that they were more than a picturesque collection of gladiators and that they really had football stuff. Their fumbles in the first quarter and their inability to collect themselves against the Crimson onslaught, was a poor picture of what the Colonels really are capable of.

Harvard proved that it has strength, Yale and Princeton showed that they too have power, the former by vanquishing the Villians, 38 to 7, and the Tigers by clawing up Maryland, 26 to 0. The fact that both the Blue and the Black and Orange kept their goals from being crossed gave both teams the prestige that they had not enjoyed this season.

The upsets on the day included Vermont's amazing victory over Dartmouth, 6 to 3; New York University's defeat of Columbia, 7 to 6; and Washington and Lee's tie game with West Virginia, 12 to 12. In three games preceding yesterday Dartmouth had scored 60 points and had prevented its opponents from scoring one point.

WOOLLEN'S VICTORS IN A FAST GAME

C.G.E. Senior Team Went Down to Defeat After a Great Battle.

The Canadian Woolens defeated the C.G.E. in a senior league soccer game 2 to 1 in a fast game at King Edward Park Saturday afternoon. As these two teams were old rivals and both had a chance to win the shield the game was never slow from start to finish. Both goal keepers had plenty to do and both made some very good stops. Sharman of the C.G.E. was very conspicious on the extreme left and he found the net with one of his old favorites after twenty minutes of play. The Woolens tried hard to get on even terms but the great defence of Griffin and Bestard was too good for them and half time came with the Electricians in the lead with a score standing 1 to 0.

On resuming play the Woolens had the wind behind them and started off with a spirited attack. Griffin again proved a stonewall defense and cleared shot after shot. He cleared a corner which was takens by Downs and beautifully placed but Chambers met the rebound with a terrific drive and equalized the score.

The battle for supremacy then started. The Woolens sent two of their backs to the forward line and gradually got the best of the play. Shuttle scored the winning goal after taking a good pass from Gaskell. The C.G.E. attacked strongly for the remainder of the game but Williams was playing a wonderful game in goal and saved everything that came his way.

The teams were:

C.G.E.—Griffin, Bestard, McMillan, Williams, Mann, Hurley, Gatfield, Manders, Sharman, Monks, Knowsley.

Woolens — Williams, Cridlan, Terry, Roberts, Monkman, Reid, Hopkins, Gaskell, Downes, Chambers and Shuttle.

Referee—J. Clarke.

C.G.E. DEFEATED BY C.P.C. JUNIORS

Fast Soccer Game at King Edward Park Saturday Afternoon Resulted in a Victory for the C.P.C. Team.

The Canadian Packers' Junior team sent the C.G.E. Juniors down to defeat by a score of 2 to 0 in a clean, fast game played Saturday afternoon, at King Edward Park. This makes the second encounter for these teams and the second victory for the C.P.C. The electricians showed a vast improvement over their previous play and a good fast game resulted.

Starting with the wind, the C.G.E. pressed the attack, but Downe and Curtis were equal to the occasion and successfully broke up every play. The packers got in some long drives and Jenkins, the C.G.E. goalkeeper, showed good form in making some difficult saves, but after fifteen minutes of play Anderson found the net for the only score of the first period.

In the second half the C.P.C. went away with a rush and Anderson kept up his good work by scoring again with a dandy shot. From then until time was called the C. G. E. kept on the defensive, allowing the packers to rest on their honours with 2 goals to 0. For the winners, Curtis at back was in fine form, while Anderson was by far the best forward on the field. Jenkins, in goal, showed up well for the electricians.

The teams were:

C.P.C.—Killenbeck, Curtis, Downer, F. Ball, M. Shadgett, T. Ball, Mitchell, Anderson, Edwards, Chambers, Haw.

C.G.E.—Jenkins, Saunders, Sturdee, Storey, Feely, Ball, Schweis, Grant, Clarke, Mullard, Gale.

Referee—James Clarke.

RUGBY RESULTS

O.R.F.U. at Toronto Final.
Hamilton R. C. 8 Parkdale 25

Interprovincial at Ottawa Final.
Argos 28 Ottawa 1

Intercollegiate at Montreal Final.
Varsity 51 McGill 5

Brawn Not Essential To Winning Football Team

"BO" McMILLIN'S FIGHTING FACE.

By "BO" McMILLIN,
All-America Quarterback.

What part does brute strength play in modern football?

Is brain and speed more essential than brawn in the open play that now features the grid game?

When a coach looks over his available material what style player has the most appeal?

The good old game of football has changed much in the last 10 years. The successful coach must adapt himself to existing conditions. A coaching system that was successful 10 years back would be an absolute failure today.

There was a time when football games were won by brute strength and awkwardness, but today we can't find a place on a successful team for the man with "a million-dollar body and a ten-cent head."

My experience has proved conclusively to me that this scientific game of football is still in the embryonic stage, therefore it is imperative that we choose the most active and intelligent men for our eleven.

Each season we are introducing new modes of attack and our field general is constantly changing his defense in order to successfully cope with these strong offensive experiments.

The general conception of a quarterback is one who directs the attack, but today both the defense and offense is directed by the wise field general.

It has been my pleasure to act as field general for Centre College during the past four years. It was necessary to change our style of play for each game.

From my experience at Cambridge in 1920 it was evident that our success in 1921 depended upon the ability of our field general to instantly diagnose each Harvard formation and meet it with the proper defense. As I backed up the line I was in a position to direct my linemen.

Those of you who saw the game will remember that I had my centre out of the line on practically every pass that Buell attempted. Although our 1921 line was lighter than the line which Harvard whipped in 1920 we were able to stop their line thrusts because our centre had been shifted up into the line.

I have always tried to direct an offense which would require the least bit of energy because when we shift to the defense we want our backs and ends to have plenty of speed to come in fast on opponents' offense.

In the Tulane, Auburn and Washington & Lee games last year our secondary defense always came in exceptionally fast and never allowed our opponents to gain around the ends or by forward passes.

Our team was criticized by a number of sport writers for getting our plays off so slow, especially was this noticeable in the Harvard game. Centre had a reason for using such methods.

On our close formations I would call a series which would indicate the point of attack. We would then try to widen the hole in the defense by calling short series of signals and shifting to and fro to pull the defense over. Just as soon as the hole was assured the snapping signal was called and our backs were through the hole like a streak.

Yes, it takes a smart team to play that kind of football, but, as I said before, 75 per cent. of the game of football is played above the shoulders.

McGill Hopelessly Beaten By University of Toronto

Game Ended With the Score Standing 51 to 5—Worst Beating in the History of McGill Rugby

MANY MISPLAYS.

MONTREAL, Oct. 23.—(Canadian Press)—Never in the history of rugby football at McGill University have the red and white colors dropped so low as they did on Saturday afternoon when the University of Toronto squad administered an overwhelming drubbing to the local collegians. The blue and white intercollegiate titleholders left the gridiron at the Percival Molson Memorial Stadium at the conclusion of the rout with the enormous total of fifty one points piled up against McGill's small five.

It was a complete rout. Eleven years previous McGill had not been vanquished by Toronto on the home campus, but after the first quarter Saturday the outcome was apparent though none of the 6,500 odd spectators present in the early stages thought that the count would reach such an enormous figure. In the second half McGill crumpled badly under the heavy blue and white line plunges, and runs, returned kicks and perfectly booted balls and were totally unable to stem the attacks of the visiting collegians, who ripped through practically at will.

At the closing game of the Intercollegiate season locally the affair was a disappointment. McGill was no match for Varsity and while the visitors gave an almost perfect display, the one-sided struggle, with frequent misplays on the part of the local squad, rendered the affair a very mediocre rugby spectacle.

Varsity were superior in every department and for the first time in many seasons McGill was hopelessly outclassed on the line. In former years the front rank had always been the strong link on the red and white squads and no matter how the back field played, the line always kept the struggle close by a strong defensive and offensive style. But Saturday the line gave way badly to the heavy blue and white plungers. Never once through the game Saturday did the front rank open a clean hole for their ball carriers.

SPORT GOSSIP

Max Carey of the Pirates holds the only offensive honor in the National League not Hornsby's. Carey led both major leagues at base running by stealing 52 bases in 1922.

* * *

President Heydler of the National League comes to bat with a worthwhile idea. He suggests that a goodly portion of the receipts of the World Series tie game given to charity should go to wives and families of needy players. Baseball has no such charity and could use part of the money as a fund to take care of a number of needy cases that have been brought to light.

* * *

Football coaching seems to run in the Romney family. Milton Romney, formerly a University of Chicago star, is coaching the back field of the University of Texas. The Montana A. and M. College team is in charge of Ot Romney. The Utah Agricultural College is coached by E. Lowell Romney, while Wilford Romney handles the Logan (Utah) high school.

* * *

Battling Siki, who recently won fame over night by his defeat of Georges Carpentier, is already showing the true instincts of a fighter. It is hinted that he intends to refuse to sign up again with his old manager when his contract runs out, which is very shortly. Likewise he has decided to break some of the contracts already made with American promoters. Success is a terrible thing for some people.

CONACHER'S PLAY DEFEATED OTTAWA

Was the Whole Team — Great Exhibition of Individual Play — Final Score was 28 to 1.

OTTAWA, Oct. 23.—(Canadian Press)—Connacher—that's all.

The above three words would adequately describe the result of Argo's victory over Ottawa Saturday except for the fact that the score was 28 to 1. Five thousand people glimpsed the reason why Connacher is called the "superman" of rugby, and saw an exhibition of individual playing that stamps this twenty two year old half back as the greatest that ever stood on an Ottawa gridiron. For only a few minutes in the first period were Ottawas in the race when they took a single point. After that it was all Argos and mainly Connacher, though his supporting cast cannot be dismissed lightly. Taken all in all Argos are just as strong as last season through the fact that "Conny" is twice as good and does enough work for any back division by himself.

Argos led at half time by nine to one. For ten minutes Connacher was on the side. In the second half he had his big innings and scored a touch and gave the pass for another. Twenty yard runs were mere walks for the big fellow. Usually he took anywhere from forty to sixty yards and one of his gallops was a seventy yard sprint through a lane of tacklers whom he flecked off like the hired girl sweeping crumbs off the table cloth.

"Conny" had everything in the rugby repertoire. He kicked well though it must be said in justice to Tubman that he had a bit of foot in sfeer distance on the Argo 'express" but did not place as accurately. Connacher ran like a buffalo spilling tacklers right and left and showed amazing generalship.

De Laval Won

De Laval won from the Comrades, 2 to 0, in a Junior Cup game at the Oval Saturday. This game was expected to be one of the closest played as both teams stood even regarding points, but since the Comrades could not put their full team on the field the De Laval had it practically all their own way. They took the offensive from the start and won a very one-sided game by a small score. The fight for possession of the Yeotes Cup will not be between the De Laval and the C. P. C. Junior aggregations. S. Calladine was the referee for this game.

THRESHING RETURNS.

EDMONTON, October 21 (Canadian Press). — Official returns from the threshers throughout the Province are now coming in, and those received thus far by the Department of Agriculture, indicate that the wheat crop this year has been about the same as last year, but that in oats and barley Alberta has the lowest yield in its history. The wheat yield is figuring out to an average of from eleven to twelve bushels per acre, and oats from fourteen to sixteen bushels per acre.

PETERBORO COLLEGIATE WON CLOSE GAME FROM LINDSAY

Brought Home 8-6 Score in Curtain-Raiser of the Interscholastic Rugby Series—Muffs Were Few

Here Next Saturday.

In the opening game of the Interscolastic rugby series, Carl Browne's Collegiates defeated the Lindsay Collegiate on the latter's grounds by the score of 8-6 on Saturday afternoon. It was a close, clean, stubbornly fought game with the teams about evenly matched and produced a lot of clever football.

Lindsay fielded a heavy plunging squad, and were superior to Peterboro on the line plays. They were unable to gain a yard around the ends all afternoon owing to the deadly tackling of the P.C.I. wings.

Good Back-field.

Peterboro showed a marked advantage in the back-field section, and time after time gained yards on running passing plays, that won the praise of Lic Loftus the Toronto official. Both teams caught faultlessly each missing but one catch. Not once during the entire game was there a delay for an injury.

The return game will be played at Riverside Park next Saturday afternoon, and should bring out a big crowd of local rugby fans.

The Teams.

The Peterboro Collegiate line up was: Flying wing, L. Browne; halves, J. Fanning, captain, D. Mulholland and A. Bookout; quarter, H. Young; outside wings, F. Stevens and E. Johnston; middle wings, S. Stacey and H. Menzies; inside wings, S. Flemming and D. Hay; snapback, H. Cowan; subs Walter Rye (replaced Menzies for second half), E. Rye, N. McColl. C. Parrington and G. Eastwood.

Lindsay—Halves, Smale, Rigley, Anderson; quarter, Robertson; snap, Fisher; insides, Logan, Walker; flying wing, Pearcy; middles, Hayes and McAlpin; outsides, Palmer and Mills; spares, Sutton, Lockie, Myers, Cook.

Referee—L. Loftus, Toronto; umpire—Art Carew, Lindsay.

The Game.

Lindsay won the toss and chose to kick down hill with the winds at their backs. They failed to score in the first quarter, and just before the whistle blew Peterboro lost the ball on a forward pass in front of their goal line. Score 0-0.

The second opened with Lindsay in possession 8 yards out. They crossed the line on the third down with a centre down which the referee refused to allow as this play is illegal. P.C.I. were given the ball one yard out, and Mulholland relieved the situation with a long punt on the first down. With the wind at their backs Peterboro soon carried the play into Lindsay's territory.

Pete Mulholland kicked to the dead line for the first point of the game. A little later, Young following down on a kick, forced the ball-carrier into touch-in-goal for the second point. A nice run by Fanning put Peterboro within striking distance and Howard Young went around the end for the first try.

The half-way score was 7-0.

During the third quarter P.C.I. did their best work and held Lindsay to a single point on a rouge.

Lindsay's Buck Count.

In the fourth Peterboro played safe, two bucks and kick. Toward the end of the game Lindsay played splendidly and carried the ball 50 yards on bucks and line plunges, only to lose possession on Peterboro's 25-yard line. With three minutes to go they blocked a kick, and got possession 20 yards out from the P.C.I. goal. Again they called on their line plunges and tore the Peterboro line to pieces, going over for a try in three down.

The score was then 7-6 with a good chance to convert and tie it up. The ball was kicked and Lindsay claimed a point but the referee declared no score. The ball passed at least two feet outside the goal post.

Made It Safe.

From the kick-off Peterboro again forced the play. With thirty seconds to play Lindsay ran the ball out two yards from their line. They kicked for the last play of the game. Fanning caught and returned it, the ball going to the dead line for the point just as time was called. It was a wise play as it put the result of the game beyond question. Final score 8-6 for Peterboro.

NO WAGE REDUCTION FOR EMPLOYEES OF THE C.N.R.

Present Pay Is Only Adequate For Support of Selves and Families.

OTTAWA, Oct. 21. — (Canadian Press).—That a reduction in wages of clerks, freight handlers, roundhouse store, shop, station and other lesser paid employees on the Canadian National Railways should not be made was the finding submitted to the Department of Labor yesterday by the Board of Conciliation appointed last August to deal with the question. The report is signed by Chairman F. T. Costello and H. S. Ross, K.C., representative of the employees. George D. Kelly, representative of the railways, did not concur in the finding and will submit a minority report.

More than seven thousand employees of the Canadian National lines in all parts of Canada are affected. The principal reason given for the decision was that any further reduction in wages of the classes under consideration would leave them without adequate means of supporting their families in a proper manner. The report stated that, after full investigation of all available statistics, it was believed that little or no reduction in the cost of living in Canada had occurred during the past year.

FIVE TWO-YEAR-OLD.

WOODSTOCK, Ont., Oct. 23.—(Canadian Press)—Clarence Pullin has just completed a year's test with his two year old Holstein heifer Lach Fane Armsby, No. 94137 during which the animal gave 17,585 pounds of milk testing at 3.5 per cent, and 770.12 pounds of butter. This is a splendid showing for a two year old animal.

PLAYER'S
NAVY CUT
CIGARETTES

"Finest Workmanship"

Package of 10 - 20¢
" 20 - 35¢
Enamel Tin " 50 - 90¢
" " 100 - $1.75

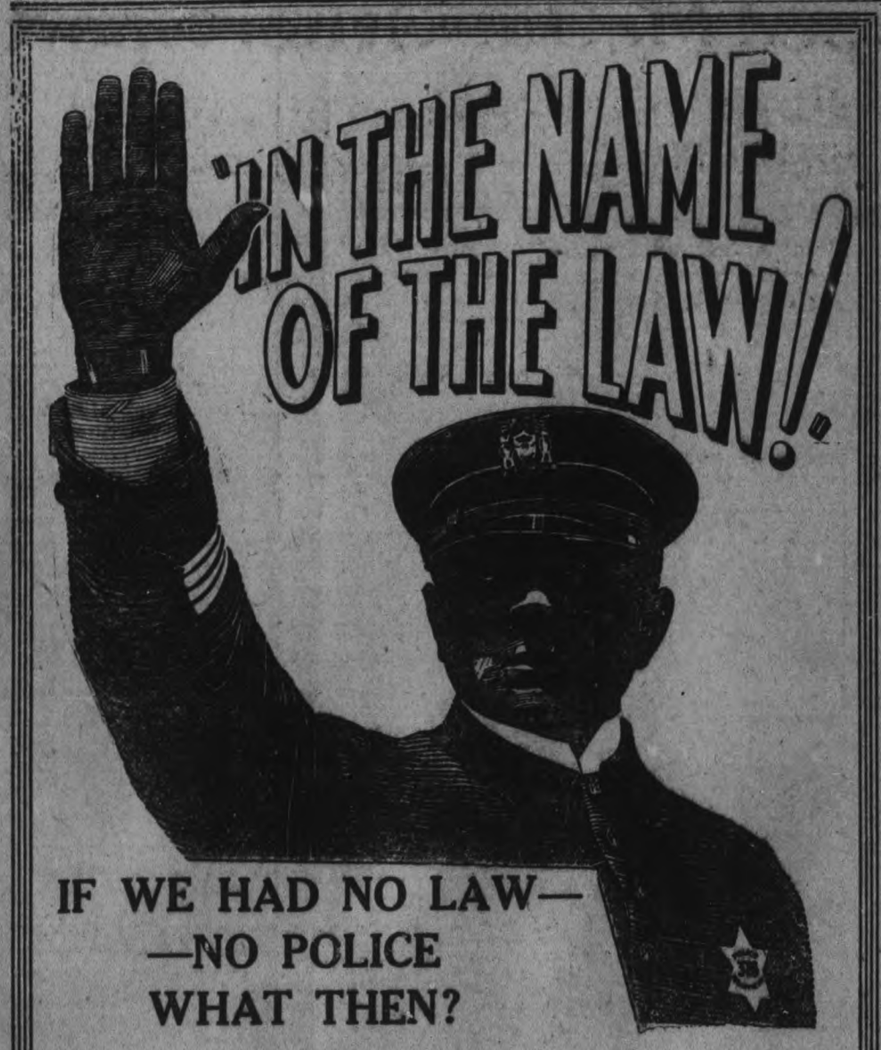

IF WE HAD NO LAW—
—NO POLICE
WHAT THEN?

This Picture will Show the Citizens of Peterboro a Police Officers Life as it really is.

YOU'LL DATE YOUR MOTION PICTURE MEMORIES—
FROM THE TIME YOU SEE IT—

- Capitol Concert Orchestra -

Capitol Entertainment

NOW SHOWING Matinee - 11c and 22c
Evenings - 16c, 27c, 35c

RUSS. MONARCHISTS GROUPING BACK THEIR FAVORITES

Consternation Arises Over Grand Duke Cyril's Recent Manifesto.

LONDON, Oct. 23.—(Associated Press.)—Something akin to consternation has been caused in Russian monarchist circles by Grand Duke Cyril's recent manifesto claiming succession to Czar Nicholas II, and a conference will take place at Wiesbaden to find a way out of the difficulty caused by rival groups of Russians who will not admit that the Russian revolution terminated Czardom.

The Belgrade group of monarchists, which considers itself most representative, was not warned of Grand Duke Cyril's decision and would not in any case have supported him either as the guardian of the Russian throne or as a candidate to it, according to the Berlin correspondent of the Times. The Belgrade monarchists' hopes are centred around Grand Duke Nicholas Nicolaievitch, and they have been endeavoring for a considerable time to persuade him to place himself at the head of their movement.

This group asserts that the chief instigator of Grand Duke Cyril's unexpected declaration is a Colonel Balasheff, at one time a secret agent, and a paid guard of the Russian Minister Protopoff. The monarchists on the whole regard Colonel Balasheff with great disfavor as he only recent left Soviet Russia, where he was in the service of the Bolsheviki. On coming out of the country he became Cyril's closest adviser. Cyril's supporters maintain that his energy, military experience, and finally the fact that he is now the head of th family, are all factors which render him the most suitable candidate for the throne.

Supporters of Grand Duke Nicholas retort that Cyril is unpopular, not only among the masses of Russia, but also in the Romanoff family itself, while Grand Duke Nicholas' popularity is so great that this factor alone decides their choice.

Many monarchists seriously deplore the whole controversy and condemn the supporters of the unpopular Cyril as well as the supporters of Nicholas. These, they say, are endeavoring to bring into the contest the figure of an old soldier who has repeatedly declared that he would devote the remainder of his strength to the service of the Russian people only if he were called upon to do so, by their general vote, but that he was loth to place himself at the head of any movement outside Russia.

Born at Sea Has Six Fingers On Each Hand

NEW YORK, October 23. Canadian Press. — Six fingers on each hand is nature's endowment of the baby daughter of Hans Kriger, of Bremen, who was born on the North German Lloyd steamer York, on the way over here. The little girl is doing well and is destined apparently to have plenty of time in which to find out if the sixth digit is any particular advantage in modern day life. Her father Hans has six fingers on the right hand, but the usual five on the left hand.

IF HAIR IS TURNING GRAY, USE SAGE TEA

Here's Grandmother's Recipe to Darken and Beautify Faded Hair.

That beautiful, even shade of dark, glossy hair can only be had by brewing a mixture of Sage Tea and Sulphur. Your hair is your charm. It makes of mars the face. When it fades, turns gray or streaked, just an application or two of Sage and Sulphur enhances its appearance a hundredfold.

Don't bother to prepare the mixture; you can get this famous old recipe improved by the addition of other ingredients at a small cost, all ready for use. It is called Wyeth's Sage and Sulphur Compound. This can always be depended upon to bring back the natural color and lustre of your hair.

Everybody uses "Wyeth's Sage and Sulphur Compound" now because it darkens so naturally and evenly that nobody can tell it has been applied. You simply dampen a sponge or soft brush with it and draw this through the hair, taking one small strand at a time; by morning the gray hair has disappeared, and after another application it becomes beautifully dark and appears glossy and lustrous.

GRAND TO-NIGHT and TO-MORROW
MATINEE TO-MORROW

THE WORLD'S BRIGHTEST DARK SPOT

HARVEY'S GREATER MINSTRELS

MINSTRELS VAUDEVILLE MUSICAL COMEDY

50—Strutting Colored Artists—50

JAZZ JINGER JINGLES — Famous Huzzar Band — CREAM COLORED CREOLE CHORUS

GEORGEOUS STREET PARADE DAILY

Prices—25-50-75-$1.00, Mat. 50c, Children 25c

At The Theatres

GRAND—Harvey's Greater Minstrels and Octoroon Beauty Chorus.

CAPITOL —The greatest drama of the age, "In the Name of the Law." Also balance of a Capitol premier programme.

ROYAL— William Fox presents Tom Mix in " Up and Going." Also Sunshine comedy, "Dandy Dan," Mutt and Jeff and Fox News.

GREAT AND HUMAN HEART INTEREST FILM AT CAPITOL

Story of "In the Name of the Law," Epoch Making Picture.

Officer Patrick O'Hara adds to the heavy burden he already has in caring for his wife and two sons, Johnny and Harry O'Hara, the task of providing for little Mary, a waif whom he finds one night while covering his beat. Because she reminds the doughty officer and his wife of their own dead daughter, they have not the heart to send her away.

As the years pass Mary shares all the sorrows and joys of the family, in addition to claiming the undivided love of Johnny. Johnny and Mary are both employed at the First National Bank. Johnny as teller and Mary as secretary to John Lucas, the treasurer, and the greatest part of their salaries go to swell the fund which Patrick O'Hara has started to buy a home in the country.

Harry, the oldest son, an ambitious student of law at college, is the only one unable to contribute. To pay his way through school, Harry does odd jobs for the other boys, such as pressing suits and shining shoes, and is barely able to make ends meet. Time after time he is forced to "stand off" Bivens, his irascible landlord.

Mrs. Bivens sympathizes with him and to help him out gives him her husband's trousers to press.

One morning she is about to take her husband's trousers to Harry for pressing before Bivens has risen, she dislodges a roll of bills from one of his pocket. It becomes wedged between mattress and footboard without attracting her attention.

When Bevins later dons his freshly pressed trousers the money is missing. Knowing Harry has pressed them, he hastens toward his room. The door is slightly ajar and he sees Harry take a roll of bills from his pocket and count them. The boy has just received the money from his mother and is counting out the amount which he owes Bivens Bivens, hwever, waits for no statement from Harry and immediately brands him a thief. He seizes the roll, finds the sum inadequate to cover his loss and sends a telegram to the O'Haras, accusing Harry of theft and demanding they reimburse him to the extent of $400.00 if they would save their son from jail.

Mother O'Hara is just about to leave for the bank with the $700 Patrick has given her as a final payment on the house in the country when the telegram arrives. Terror stricken, her one thought is to save her son, and with frantic haste she puts the money in an envelope and mails it to Harry.

When O'Hara learns what his wife has done, he berates her and denounces the absent son as a prodigal. For the first timt in twenty-years he leaves the house without kissing her.

Mary and Johnny are both aghast at the unhappiness that has come into the household, and each one determines to help in some way.

Mary leaves the office early that afternoon after a long, significant conversation with her employer. On the way out she stops a moment at a desk, leaning rather heavily against it, and Johnny notes vaguely that from one of the pigeon-holes protrudes a sheaf of bills.

Just before closing Johnny determines to withdraw the savings he has horded to provide the means for marrying Mary and turns them over to his father.

COMICAL MINISTREL TALENT

With Lawrence Baker, 'Spareribs' Jones, 'Slim Jim' Austin, Will Merritt, Noah Robinson, the comedy end of Harvey's Greater Ministrels would be superior to other similar shows without Duke Anderson, Chas. Beechman and Frank Kirk. After all there cannot be too much comedy in a Ministrel, provided of course it is clean-cut and of an irresistable kind.

Manager Harvey is justly proud of all the talent he has secured, and although it is expensive to pay high salaries to so many clever people, yet it is a lot of satisfaction to the Manager to feel assured that no matter where the Harvey Greater Ministrels play, it is going to please the patrons.

However, none of the above coterie of experts are funnier than Frank Kirk as he is playing the banjo and singing with a lighted cigar in his lips, that he apparently swallows the cigar and continues to sing as smoke pours forth from his mouth like lava from a volcano.

Kirk's performance is clever but likewise is the work of Alonzo Moore the man of much mystery, the four old men dancing number and the comedy acrobatic buck and wing dancing of Buster Miller.

This company will be at the Grand Theatre, Monday and Tuesday, October 23 and 24 .

"THE BAT" COMES HERE WITH TORONTO CAST

Mark this date and place well, October 27 and 28 at the Grand Opera House.

Then and there, local theatregoers are to have the opportunity of seeing for themselves "The Bat" the biggest success in years.

"The Bat" was written by Mary Roberts Rinehart and Avery Hopwood and is presented by Wagenhals and Kemper. It has established new records for success, wherever it has been seen.

At this writing "The Bat" has over two years to its credit in New York and more than one solid year in Chicago, something never before heard of in that city for any play, in every other city that it has seen, it has played to absolute capacity audiences for just as long as booking arrangements have permitted it to remain.

"The Bat" is a thrilling mystery story, filled with dramatic moments and interspersed with some of the rarest comedy ever seen on the stage. It is entertainment from beginning to end and defies the most jaded theatregoer to resist it.

"The Bat" comes here, presented in exactly the same careful satisfactory manner as it was offered in New York and Chicago. Wagenhals and Kemper, sponsors of "The Bat" have long been noted for their success as producers. Not a little of that success has been due to their rare judgment in the selection of plays and not a little to the fact that they have never sent a play on tour that was not carefully and competently produced and that did not depend for its presentation on the efforts of a decidely excellent company, "The Bat" comes here as no exception to the rule of the managers. It has been staged with all the care of a Broadway performance and the company speaks for itself.

Scene From "IN THE NAME OF THE LAW," at the Capitol

AT THE ROYAL.

TOM MIX, IN LATEST PICTURE, INDULGES IN GREAT SCENIC BEAUTY AS WELL AS SPEED.

All Boy Scouts and all lovers of outdoor life will be especially interested in a picture that is at the Royal Theatre to-day, with Tom Mix, the famous Fox star. It is called "Up and Going," and the title explains the general character of the picture—full of action, and running over.

Yet that is not the principal attraction that it holds. When William Fox assigned Mix to make this production, he told him he wanted some real Northwest atmosphere in the country of the famous Royal Mounted Police. So Tom took his company up into British Columbia.

The result is the most beautiful picture from a scenic standpoint that Mix ever has turned out. There are water, forest and mountain scenes as a background for an exciting story, and followers of the wild trails will find many little tips on living in the open, and how to meet emergencies that are bound to occur.

For instance, there is a scene in the picture when Mix as a mounted trooper comes across his pal, who has been shot by a gang of whiskey smugglers. Tom has two horses with him, and must get the man to a doctor quickly. His experience among the Indians has taught him what to do. Cutting down two strong saplings he passes these through the stirrups of each horse on each side, and covers the young trees between the horses with branches. On this improvised litter he places the wounded man. In this manner he carries his friend to town and to a physician.

Mix, who was raised near the Choctaw Indian reservation, knows all their tricks of the open, and can speak the language like one of them. He is as much at home among the redskins as he is in Los Angeles.

"Up and Going," while a picture full of spirited action, is built along lines different from those of the usual Mix picture.

The GRAND

FRIDAY and SATURDAY
OCTOBER 27 and 28
POPULAR MATINEE SATURDAY

PRICES EVENING.....50c, 75c, $1.00, $1.50, $2.00
MATINEE.....50c, 75c, $1.00, $1.50

SEAT SALE OPENS WEDNESDAY.

THE BAT

THE WORLD'S GREATEST MYSTERY PLAY

IN THE WORDS OF THE CRITICS

"The best play of the year."—New York Herald

"Keep standess on the tips of their toes."—New York World

" Best mystery play New York has ever seen."—New York Telegram

CHANGES IN RULES WOULD MAKE RUGBY BETTER GAME

Past President of M.A.A.A. in Favor of More Open Play Than at Present in Force—Other Opinions Regarding Rugby Rules.

Following are some opinions, from men who have at one time or another been prominent in rugby circles, with reference to the benefits or otherwise of the new Canadian rules for the gridiron games:

The game has improved scientifically ,says Jack Davidson, past-president of the Montreal Amateur Athletic Association, and one time player for the blue and red. The old game was a great deal more fun to play than the present day game; that is, the players formerly went in for the fun of the game, and the plays were not run as scientifically as they are to-day. The plays of to-day run like the working of a big machine ,and each of the players is like a cog in the wheel, while in the old game individualism was the thing that counted. In those days there was no such thing as holding a man on the line, or massed plays where the ball carrier was followed with two or three men. If all the massed plays and interferences were eliminated, Mr. Davidson is pretty sure that a great deal of the danger would be done away with. He is greatly in favor of the one-man play.

J. J. Louson, an ex-rugby star of the M.A.A.A. team of twenty-five years ago, is greatly against the present day massed plays and interference. If the players would only get into the habit of open plays it would speed up the game and make it much more interesting from the spectators' point of view. One man through the line is plenty, and in this way danger will be eliminated to a great etxent. He thinks that the kicking game should be used more, for he is of the opinion that it is the greatest ground gainer of them all. In the old days there were very few accidents, and very little padding was worn, if any at all.

The idea that British rugby should be substituted for Canadian football does not meet with much favor in Ottawa.

Discussing the proposed change, consequent upon the deplorable death of the late Allan Arless, George Church, former president of the Ottawa Football Club, and of the Provincial Union, also a member of the teaching staff of the Ottawa public school, saide

"We do not play rugby football in our schedules in Ottawa, not because the game is too strenuous, but because of the fact that we have not got sufficient grounds. The boys devote their time to soccer, which we have found very satisfactory.

"I do not think the British rugby game would take in Canada. It is not in the first place, as good a game as ours; and in the second, it lacks our spectacular features. Every sport is subject to accidents, and those in Canadian football have been comparatively few. We might modify some of our rules to minimize the possibility of accidents, but I don't think we should seriously consider abandoning it."

Eddie Emmerson, of the Ottawa football team, drew attention to the fact that English rugby was now being played in Ottawa, that it created no interest ,and did not attract any crowds. Tom Clancy declared that Canada ought to stick to her own game, and other officers of the Ottawa club, while admitting that the British rugby had its good points, did not think it measured up to the standard of Canadian football.

President Jack MacKenzie thinks, however, that the rules committee should get together and devise new regulations, calling for the absolute elimination of interference. Hundreds of Ottawa school boys play football outside the regular hours, and so far there has been no interference on the part of players, who fear additional accidents.

Scene from "THE BAT," coming to The Grand, Friday and Saturday, Oct. 27th and 28th. Popular matinee Saturday. Seats Wednesday.

BRINTON CARPET BOWLING LEAGUE STARTS TO-MORROW

The Brinton Carpet Factory have organized a five-pin bowling league form their factory with four teams, with four men aside and will start on Tuesday night at Solomon's alleys. The League will have two schedules, first and second, the winners from the first schedule will play the second half. Following is the schedule of the first half:

Schedule.

Oct. 24.—Kirmans vs. Sarouks.
Oct .25—Carltons vs. Ardebils.
Oct. 31—Ardebils vs. Kirmans.
Nov. 1—Sarouks vs. Carltons.
Nov. 7—Ardebils vs. Sarouks.
Nov. 8—Kirmans vs. Carltons.
Nov. 15—Sarouks vs. Kirmans.
Nov. 15—Ardebils vs. Carltons.
Nov. 21—Kirmans vs. Ardebils.
Nov. 22—Carltons vs. Sarouks.
Nov. 28—Ardebils vs .Sarouks.
Nov. 29—Carltons vs. Kirmans.
Dec. 6—Kirmans vs. Sarouks.
Dec. 7—Carltons vs. Ardebils.
Dec. 13—Ardebils vs. Kirmans.
Dec. 14—Sarouks vs. Carltons.
Dec. 20—Ardebils vs. Sarouks.
Dec. 21—Kirmans vs. Carltons.
Dec. 27—Sarouks vs. Kirmans.
Dec. 28—Ardebils vs. Carltons.
Jan. 2—Kirmans vs. Ardebils.
Jan. 3—Carltons vs. Sarouks.
Jan. 9—Ardebils vs. Sarouks.
Jan. 10—Carltons vs. Kirmans.

THE MERCANTILE FIVE-PIN LEAGUE

The Mercantile Five-Pin League has a number of entries already in, and all who want to enter a team should have team entered by this week, as the league will start by the first of November.

ROYAL

Special For To-day

William Fox presents

Tom Mix in UP AND GOING

See this startling struggle in a rivers icy depths

Directed by LYNN REYNOLDS

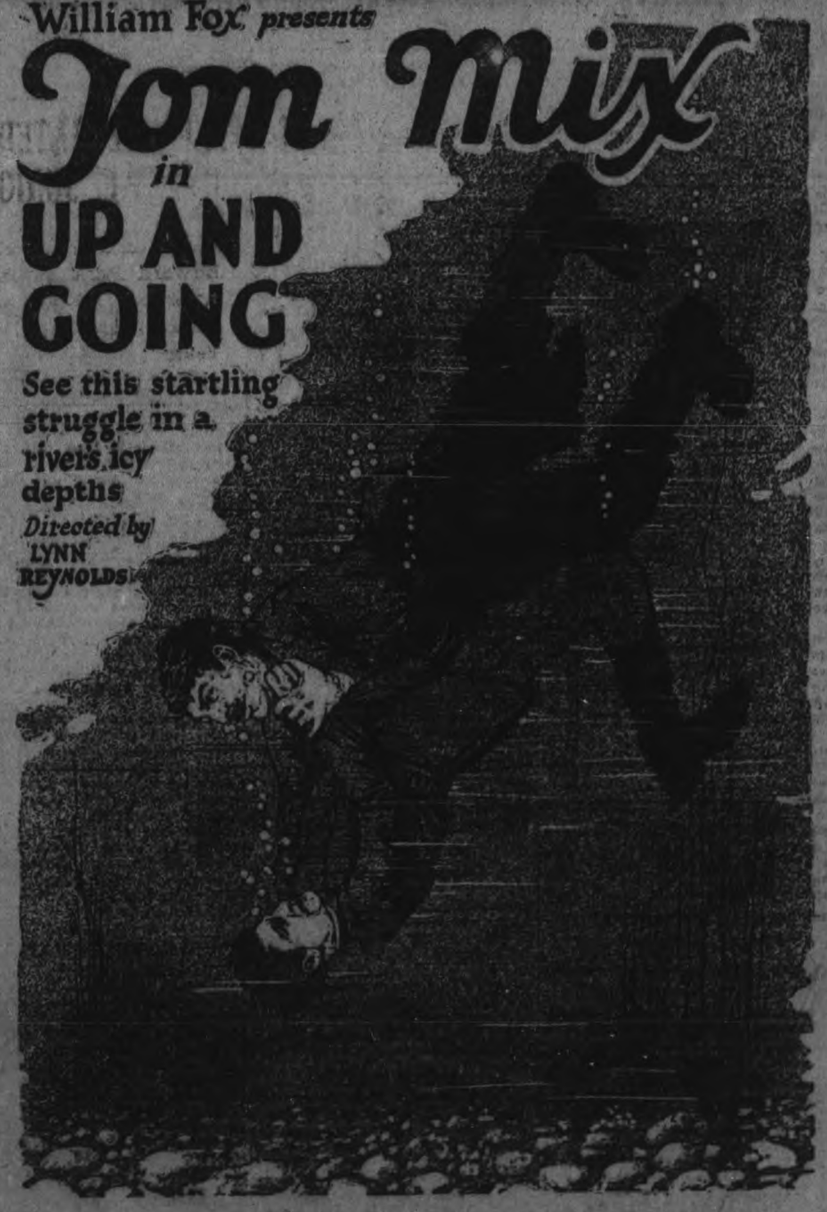

Also Sunshine Comedy—Dandy Dan—Mutt & Jeff and Fox News

DO NOT MISS TO-NIGHT'S AND FOLLOWING PERFORMANCES

FOUND DEAD IN HER APARTMENT

Suicided After Quarrel With Man She Was to Marry Today.

WINDSOR, October 23 (Canadian Press). — Coroner Dr. Labelle stated to-day that probably no inquest would be held into the death of Mrs. Mary Lefave, found dead in her apartment shortly before 2 a.m. to-day.

The coroner has decided that Mrs. Lefave committed suicide following a quarrel with Arthur Cloutier, with whom she is said to have been living.

Cloutier is being held by the police for investigation.

Mrs. Lefave's body was found huddled on the floor of the apartment over a desk telephone, which had fallen to the floor.

The police took the Lefave woman and Cloutier into custody early on Sunday afternoon on account of a fight in which they had engaged.

Questioned at the Police Station, the couple admitted that they were not married, and were released on promising to be married to-day.

EXAMINER RACE ON THANKSGIVING

The Examiner road race will be held on the morning of Thanksgiving Day, two weeks fr m to-day, and indications point to a large number of entries. Charlie Thorpe has a big field of harriers in training for the annual event and there will likely be a number of other runners who will participate.

Further announcements as to the prizes and other features of the races will be made later in the week.

BARNS DESTROYED.

GANANOQUE, Ont., Oct. 23. — (Canadian Press).—Fire early this morning destroyed the house and barns of Wesley Stoliker at Maple Grove, 3 miles north of here. The contents of the buildings, including several horses, were also destroyed.

LATE WANT ADS.

WOOD FOR SALE—GOOD MIXed dry good cut 12 inches long, 40 per cent. hardwood, $12 per cord. Good maple slabs, cut 12 inches long, $14 per cord. Phone 1294W. B. Revoy. 6d101 5959

LOST—SUNDAY MORNING AN Irish Water Spaniel, young dog—All liver color.— Curly; very fine tail. Goes by name of Brownie. Reward. George N. Graham, Empress Hotel 3d 98 5156

PARTY WILL SHARE GOOD ground floor office with another requiring desk room, heated and comfortable. Apply Box 6157 Examiner. 3d 98 6157

MAN AND WIFE WITH ONE child would like situation in small hotel; man is capable of managing small hotel, both good cooks. Can furnish references. Apply Examiner for address. 1d 96 5961

LOST — DARK GRAY SUEDE kid-lined glove, corner Park and Charlotte. Finder please leave at Examiner. 3d 98 5960

IN MEMORIAM.

JONES — In loving memory of our dear mother Mrs. W. M. Jones, who departed this life Oct. 23, 1920.

The midnight stars are gleaming on a lone and silent grave,
Beneath sleeps one we dearly love, but who we could not save;

Her weary hours and days of pain,
Her troubled nights are past,
Her ever-patient worn-out frame has found sweet rest at last.

The happy hours we once enjoyed,
How sweet their memory still,
But death has left a vacant place,
The world can never fill.

—Inserted by her two Daughters.

SUCCESSFUL OPENING OF

PRETE'S

NEW FISH AND CHIP SHOP
(Opposite the Opera House)

TASTY LUNCHES AND TEAS
To Order at All Hours.

Chocolates, Soft Drinks, Cigars, Tobaccos, etc., All Fresh and Best Quality.

You will be Welcome at PRETE'S, any Hour, Day or Night. 6d-101

Dr. Goodwin
Chiropractor
Palmer Graduate
106-108 Barrie Building
Lady Attendant. Phone 421
Hours: 10-11 a.m., 2-5 and 7-8 p.m.
Office closed Tues. and Thurs. Evenings

CITY AND GENERAL

DR. T. P. McCULLOUGH
Eye, Ear, Nose and Throat specialist 166 Brock St. 'Phone 36W. dtf.

DR. G. L. MACDOUGALL.
Office, 324 Rubidge Street, corner of Charlotte Street. 'Phone 276. 26d-102-5707

HEATED APARTMENT FOR rent; all newly decorated. Modern with fireplace, etc. Centrally located Immediate possession. For particulars. 'Phone 191. 6d96 6002

JAM SHOWER.
There will be a Jam Shower at the Protestant Home on Wednesday, October 25th, from 4 to 6 p.m. 3d-20-23-24-6107

DRY WOOD FOR SALE.
Our extra good Hardwood Slabs, twelve inch lengths, also Hemlock, are selling fast. Quick delivery. The Peterborough Lumber Co., 163 Hunter street. 'Phone 545. 6d-100-6114

NORWOOD TAG DAY.
The Children's Aid Society report the returns realised at the tag day for the society held in connection with the Norwood annual fair as $40.75.

DR. JEKYLL AND MR. HYDE.
Full of inspiration and thought were the messages of Evangelist Barton in St. James' Methodist church yesterday. Everyone should hear him. To-night, his subject is "Dr. Jekyll and Mr. Hyde."

OXY-ACETYLENE WELDING
Repairs of farm machinery, stove parts, engine heads, car frames, and fenders. We also build up worn parts in steel and cast iron machinery. H. T. Millard, 225 Hunter street, 'Phone 234 J. 2d-96.

AUCTION SALE.
Household furniture, etc., on Thursday, Oct. 26th, at the home of Mrs. Knowles, 635 Union street. Sale commencing at 1.30 and until all is sold. W. J. Hancock, Auctioneer. 3d-21-23-25-6118.

AUTO ROBES FOR WINTER DRIVING.
Auto owners are reminded that I have some of the best Musk Ox Robes for auto driving in cold weather. Also other robes of superior quality. F. L. Robinson, Cor. Charlotte and Aylmer Streets. 6d-100-6125

RUMMAGE SALE
At Robinson's Store, cor. Charlotte and Aylmer, on Wednesday, Oct. 25th. Open at 9.30. If there is anyone who would like to send goods please 'phone 1728W and they will be called for on Tuesday. Cradle roll work of George Street Methodist Sunday School. 2d-97-6140

AUCTION SALE
of Livery Goods on corner of Charlotte and Aylmer streets at Dr. Robinson's Livery Barn on Saturday, Nov. 4th at 1 p.m. consisting of hacks sleighs, surreys, carriages wagons harness of all descriptions and also a number of horses. F. J. Bullied, Auctioneer.
8d 18 20 21 23 25 28 31 3

CHIMNEY FIRES.
The local Fire Department had more chimney fires, one at 235 George street, at 11.25 a.m., Saturday, and the other at 168 Rubidge street, at 12.16 p.m. on Sunday. The cause of these fires, reports Chief Gimblett, was unclean pipes. The damage in both cases was very little.

FOR PROTESTANT HOME.
The Board of Management of the Peterborough Protestant Home acknowledge with gratitude the following donations;
Mrs. Adam Waddell, basket of pears; Mrs. D. Stephens, basket of grapes; Mrs. G. D. McClelland, books and magazines; Mrs. Thos. Barrie, pail of honey; Mr. Robert Fair, men's clothing.

FOR FIRE SUFFERERS.
At St. Andrew's Presbyterian church yesterday, the pastor, Rev. Jas. Rollins, announced that Mrs. Mason of Bowmanville, will speak at the evening service next Sunday. He also referred to the facilities provided at 325 Charlotte street for leaving bundles of clothing for fire sufferers in Northern Ontario, where they will be received next Tuesday and forwarded at once.

AUCTION SALE.
Of farm stock and implements, in Otonabee The undersigned has received instructions from the National Trust Company, Limited, administrators of the estate of John S. Dickson, deceased, at Villiers Corners, to sell by public auction at his late residence, Lot 17, Con 13, Otonabee, on Tuesday, Oct 24, at 1230 sharp, stock, implements, feed. Also the property, consisting of 150 acres of number one land. For further particulars, see bills F. J. Bullied, Auctioneer. 6d-14-17-19-20-21-23.

NEW YORK TO PETERBORO.
We have received a NEW SUPPLY of carbon paper that we honestly believe cannot be duplicated at anywhere near our prices. It is put up in boxes of 100 sheets, with beautiful wrappers. DON'T buy from us on any other ground than that QUALITY makes business friends. We have the goods in Carbons and Ribbons. Prove us. **Nelson's Typewriter Co.**, 332½ George Street. 'Phone 229W.

AUCTION SALE
of Farm Stock, Implements and Household Furniture and Produce, in Otonabee. The undersigned has received instructions from the Administrators of the late Jas. Stewart Estate, on the Hiawatha Road, to sell, by public auction, at his residence, East Half, Lot 7, Con. 10, Township of Otonabee, on Thursday, October 26, at 1 p.m. Chattels, implements and produce will be sold without reserve. Farm will be offered for sale, subject to a reserve bid. See bills for particulars. F. J. Bullied, Auctioneer.
6d-14-17-19-20-21-23

Good Time Keepers

The new alarm clocks made by the Westclox are excellent time keepers.

We carry all their makes in stock.

The $2.00 clock has a loud bell on top.

The $3.00 clock has a large bell at back and is dust proof.

Big Ben and Baby Ben $4.50.

Warne Bros.
349 George St, Diamond Hall

TEN MORE CASES.
The Fire Department shipped ten more cases to the fire zone to-day. Evidently Peterboro's fire fighters are determined to uphold the reputation of this city in the stricken areas.

ILLUSTRATED LECTURE.
Rev. R. B. Grobb of All Saints' church will give an illustrated lecture on his trip to Europe in the Parish Hall on Wednesday evening, Oct. 25th, at 8 o'clock, under the auspices of the Women's Guild. Admission 25c. 2d-97-6138.

MADAME BONNAURE WALSH
Teacher of French, French Conversation, is resuming her teaching at the Conservatory of Music on Wednesday, Oct. 25th. For information, call Conservatory of Music, Tel. 355. 2d-96-6128

TAXI LIVERY
Excellent equipment. Just added new seven passenger McLaughlin, now running—2 seven passenger cars. For good service telephone Herb. Stinson's Taxi Livery. 'Phone 480. dtf

ST. JOHN'S NOTICES.
J.W.A. and Evening Branch of the W.A. on Monday afternoon and evening. W. A. on Tuesday afternoon.
A.Y.P.A. mock trial Wednesday evening.
C.W.A. will meet on Friday afternoon at 3 o'clock.
Trail Rangers Friday evening at 7.30.

Y.W.C.A. NOTES.
The Y.W.C.A. has many attractions for the next two weeks. Special attention is called to the Athena Club social evening this Tuesday at 8 o'clock. On Wednesday evening, October 25th, the Camp girls are having a re-union and every Y Camp Girl is cordially invited. Then next week there will be a Hallowe'en party on Monday night, and on the 1st, 2nd and 3rd of November an autumn fete and bazaar will be held, and everyone is asked to help with contributions. Please keep these dates in mind.
The following are the activities for to-day and to-morrow:
To-day — 4.30: Senior School Girls. 8: Business Girls.
Tuesday, 24th—4: Junior Gym. Boys. 8: Senior Gym. Girls. 7: Cumjoynus Club. 8: Athena Social Evening.

WEDDING BELLS

SHERWOOD—NURSE.
St. James' Anglican Church, Emily, was the scene of a very pretty wedding this afternoon at two o'clock, when Margaret Marie Beatrice, youngest daughter of Mr and Mrs. Robert Nurse, of Fowler's Corners, was married to Franklin Nelson, son of Mr. J. H. Sherwood, Peterborough.
Rev. E. R. James officiated, and Lohengrin's wedding march was played by Miss Marjorie James.
The bride was given away by her father, and wore a gown of brown radium lace over satin, with black hat, and carried Ophelia roses. She was attended by her sister, Miss Luella Nurse, of Toronto, wearing wood brown canton crepe with hat to match.
The groom was supported by Mr. Cliff. Might, of Toronto.
The bride was the recipient of many beautiful and costly presents, including a handsome library lamp from the staff of the Canadian National-Grand Trunk.
After the ceremony the happy couple left on an extended honeymoon to Toronto, Montreal, and Quebec. On their return Mr. and Mrs. Sherwood will reside at 110 Lock Street.

CRANLEY—COLLINS.
The wedding took place on Tuesday, Oct 10th, in the Church of the Immaculate Conception, of Mary, daughter of Mr. and Mrs. James Collins, of Douro, and Lawrence Cranley, youngest son of Mr. and Mrs. John Cranley, Douro. Rt. Rev. Monsignor McColl performed the ceremony.
The bride was charmingly attitred in a gown of brown Duchess satin, with touches of silver, and picture hat to match, the bridesmaid, Miss Margaret Collins, wearing navy canton crepe and large hat. The bridesmaid was supported by Mr. Michael Sheehan of Douro. The wedding march was played by Mrs. O'Donoghue.
After the ceremony, a dainty wedding breakfast was served at the home of the bride'se parents, decorated for the occasion with roses and ferns. Later, Mr. and Mrs. Cranley motored to their future home in Douro, where they entertained about a hundred and fifty of their friends at an enjoyable social evening.
The bridegroom's gift to the bride was a handsome pendant, to the bridesmaid an onyx ring, and to the best man a pair of gold cuff links.

GREEN—FLORENCE.
A very pretty wedding was solemnized quietly on Sunday afternoon at the home of Mr and Mrs. D. Florence, 342 Stewart street, when their youngest daughter, Rose, became the bride of Benjamin Green, of Toronto. Rabbi Jacob Gordon, of Toronto, officiated.
The bride wore white satin charmeuse with overdrape of white georgette, heavily beaded. Her veil of Brussels net was caught with orange blossoms and she carried a shower bouquet of ophelia roses. Miss M. Lexchin, of Toronto, acted as bridesmaid, wearing black charmeuse draped with Spanish lace, picture hat of black velvet and bouquet of Columbia roses. Mr. J. Green supported the bridegroom.
After the ceremony, a reception to over one hundred guests was held at the home of the bride's parents, Mr. P. Black acting as toastmaster. Mr. and Mrs. Green left later for Toronto and points west, the bride travelling in a seal coat with squirrel trimming and hat to match. They will reside in Toronto.

HEASMAN—WHITE
St. Paul's church, at 12.30 to-day was the scene of a quiet but pretty wedding, when Mary Elizabeth, eldest daughter of Mr. and Mrs Frank White, 303 Maitland avenue, was united in the holy bonds of matrimony to Mr. Frederick Heasman of Stirling. Rev. Mr. Pogue performed the ceremony.
The bride, who entered the church on the arm of her father, to the strains of the wedding march, played by Mr. J. B. Chenhall, was smartly attired in a suit of navy duvetyne with large black velvet hat, and bouquet of ophelia roses. Her sister Miss Sadie White, was her attendant, wearing brown satin with hat to match, and carrying Columbia roses. Mr. Jas. Heasman of Stirling acted as best man.
Following the ceremony, a dainty buffet luncheon was served to the immediate relatives and friends of the contracting parties at the home of the bride's parents, where the decorations were carried out in cut flowers and ferns Mr. and Mrs. Heasman left later for a short honeymoon, after which they will re side in Toronto.
The many gifts received by the bride testified to her popularity with a large circle of friends. The bridegroom's gift to the bridesmaid was a pearl brooch, to the groomsman, a pair of gold cuff links.

THURSTON—PAYNE.
Bethel Methodist Church, three miles north of Warsaw, was the scene of a quiet wedding on Wednesday, October 18th, at 11 a.m., when Violet Elise, daughter of Mr. and Mrs. R. W. Payne, was united in marriage to Alfred Martin Thurston of Lindsay.
The church was decorated with autumn leaves, ferns and white and yellow 'mums. It was a bower of beauty.
The bride, who was given away by her father, wore a travelling suit of navy tricotine, with black and silver hat, white ermine furs, and corsage bouquets of sunset roses.
She was attended by little four year old Lenora Kennedy of Lindsay, niece of the groom, carrying a basket of sweet heart roses.
Mrs. Rufus Payne sang the solo, "Until," while the register was being signed.
After the ceremony the party, numbering 22, motored to Peterboro for dinner, which wes served at Hooper's.
Later, Mr. and Mrs. Thurston left by motor for Lindsay and Orillia.
Guests from Lindsay were Mr. and Mrs. T. W. Thurston, Mr. and Mrs. Hazle Thurston, Dunsford; Mr. and Mrs. Walter Kennedy, Lindsay.
Mr. E. R. Hamblin and R. R. Payne were ushers, and Mrs. E. R. Hamblin played the wedding music.

OBITUARY

WILFRED BROWN.
The death of Wilfred Brown occurred to-day at the family residence, Lot 16 Concession 2, Smith.
The deceased was a son of Mr. and Mrs. Wm. Brown, and was 23 years old. He leaves to mourn his loss seven brothers, namely, Fred, Victor, Ephraim, Jonathan, Klondyke, Morgan, and Sydney; and two sisters, Edith and Flossie.
The funeral will take place on Wednesday afternoon at 2 oclock to the Little Lake Cemetery, the services to be conducted by Rev. W. H. Young.
The deceased was a member of L.O.L., No. 50, also R.B.P., No. 261.

IN MEMORIAM.

YORK.—In fond and loving memory of my dear husband, Pte. H. York, who entered into rest October 23rd, 1918.

He is gone but not forgotten,
And as dawns another year
In our lonely hours of thinking,
Thoughts of him are very near,
Yet again we hope to meet him
When the day of life has fled,
And in heaven with joy to greet him
Where no farewell tears are shed.
—Inserted by his Loving Wife and Family.

IN MEMORIAM.

FAGAN.—In loving memory of James Fagan, who died October 23, 1918.

More each day we miss you, Jimmy,
Friends may think the wound is healed,
But they little know the sorrow
Lies within our heart concealed.
—Inserted by Father, Brother and Sister.

BIRTH.

TUCKER.—Born on Sunday, Oct. 22, to Mr. and Mrs. Max Tucker, 425 Bethune Street, a daughter—Alice Rosanna.

THE EXTENSION PUBLIC HIGHWAY

Preparing to Entertain the Minister--Chamber of Commerce News.

The Peterboro Ontario Motor League has appointed a special committee Messrs. F. W. Borbridge, E. B. Fowler, H. O. Fiske to make a report as soon as possible on the level crossings of the roads in the city. The object of this report is to make a recommendation to the Board of Railway Commissioners.
The President R. S. Cotton, reported as to the action of the Motor League. The Minister of Provincial Public Highways had authorized the future construction of two miles of macadamized road of the Peterborough-Port Hope Highway between Kendry and Fraserville.

Extension of Public Highways
A resolution was adopted supporting the local Chamber of Commerce in its efforts in getting the extension of the Public Highway from the city to Burleigh Falls. The president Mr. R. S. Cotton and the vice-president Mr. D. R. Wren, were appointed as delegates to attend the reception to be given the Hon. F. C. Briggs on his intended visit to the city at an early date to look into the matter of the proposed extension.

Lights on Vehicles
As a protection to all vehicles traveling on the roadway it was decided to request the City Council to pass a bye-law requiring that all vehicles in motion shall carry a light or lights.

Automobile Ferry
It was decided co-operation should be given to the Rochester Chamber of Commerce and the Cobourg and Rochester Motor Clubs in the effort for the construction of the automobile ferry service between Rochester and Cobourg.

General Business
At the meeting of the executive council of the Chamber of Commerce with Mr. Jos. J. Duffus in the chair, advice was received from the Minister of Public Highways, Hon. F. C. Briggs, that he will be in the city to decide as to the proposed extension of the Highway from Peterborough to Burleigh Falls, in the next couple of weeks.
The president reported that the Chamber of Commerce was receiving the support of the City Council, Township Council, Stoney Lake and Kawartha Park Cottagers Association, and the residences interested in the extension, living in Toronto and the United States, all of which have appointed delegates to attend the reception and to drive over the proposed extension.

War Memorial
The subject of the War Memorial of the City was brought up and it was decided to refer it to the next general meeting of the Chamber, at which time more information as to progress made will be given.
The President welcomed the following new members to the Chamber:—Francis Henry Patterson, grocer; J. A. Brightman, merchant T. Brightman and Co.; Dr. T. W. H. Young, M.O.H.; Robert Abbott, manager of Canadian(Raybestos Co., Ltd.; Jos. D. Walmsley, manager of Regent Tailors.

DEER LICENSES ARE ON SALE AT THE EMPRESS HOTEL 1d96 6154

THREE REASONS FOR SHORT SKIRT.

Those who are still holding out for short skirts will find makers of hosiery on their side. They are making a desperate effort to keep up the interest in stockings and here are three of their latest efforts
Above we find Salome, she of the seven veils, embroidered in silk on a pair of chiffon hose.
Silk embroidery and jet beads have joined their efforts in the middle pair, and below we find an interesting application of spangles and brilliants.
Need we add that these came over from Paris?

"GAS" DOWN TO 31c.

Decline of 3c. in a Week and 11c. From Year's Peak.

The Imperial Oil Company, through its local agent, Mr. A. W. Blade, announced a further decrease in the price of gasoline, taking effect to-day. The price is now 31 cents, making a drop of three cents during the past week. It is contrasted with the high of 42 cents for the year.

PHYSICIAN DEAD.

OTTAWA, Oct. 23.— (Canadian Press.) — One of the best known French-Canadian physicians, in Gatineau Valley, Dr. Joseph Telisphore Fontaine, brother of Dr. J. H. Fontaine, M.P. for Hull, died Saturday in his 60th year.

WOMEN ALWAYS TO THE FRONT

Continually in the Limelight as a Result of Enjoying Franchise.

OTTAWA, October 23 (Canadian Press). — 'Women of the present decade are continually in the eye of the public owing to the fact that they have received the franchise. Everyone is watching to see how they will use it, and even the poor flapper has been torn to pieces by criticism," declared Mrs. Manning Doherty, the wife of Ontario's Minister of Agriculture, to the Catholic Women's League of Ottawa and Hull on Saturday.
"Since granting the franchise, the feminine point of view has permeated all walks of life," she added.

Social Calendar

Mrs. Bradley and Miss Bradley, of Knox Manse, Teeswater, are visiting on Park Street, Peterborough.

The many friends of Mr. Edward Abbey, the popular manager of the Capitol Theatre here, will regret to learn that he has been transferred to Kingston, where he will assume the managership of the Strand, the Paramount theatre there. Mr. Abbey leaves to-morrow morning for his new home.

Miss Ella Derrick, King Street, was hostess last week at a charming shower given in honour of Miss Mary White, Maitland Avenue, whose marriage took place to-day. he gifts on this occasion were arranged in a unique manner, concealed beneath a huge white simulated cake on the table, with ribbon streamers holding a miniature bride.

Thomas Tooms, M.L. .. left for Nortwestern Ontario to-day and is not expected back for ten days.

Mr. W. J. Armstrong, formerly of this city, who spent a pleasant week visiting his parents, Mr. and Mrs. F. D. Armstrong, Prince street, has returned to his home in Toronto.

Following the services at George street Methodist church last evening, Madame Lugrin-Fahey attended a double christening event at the home of Mrs. F. Freeman, Water street. Mme. Fahey, who was accompanied on her visit by her mother, left for Toronto this morning.

Mr. and Mrs. Reg. H. Turner have returned from Philadelphia, where Mr. Turner attended the convention of the National Tent and Awning Association of America.

Y.W.C.A. NOTES.
Wednesday, 25th — 10.30. Ladies' Gym. Special; 4.00, Intermediates; 5.30, Aesthetic Dancing Juniors; 7.30, Basketry class; 8.00, Campers' Reunion.
Thursday, 26th. — 7.00, French Class; 7.00, Classic Dancing; 8, Ukumtu Club; 8.00, Ladies' Gym.
Friday, 27th—4.30 Massed Junior Gym, 8, Massed Senior Gym; 8.00, United Club; 7.00, C.C.S., Club Hallowe'en Party..
Saturday, 28th — Hallowe'en Party, 10.00 a.m., all juniors.

Columbus, O., has 80 motorbuses operating in and out of the city.

The average yearly income of the Wisconsin farmer is $1,863.

The Wearing Of Glasses Denotes Intelligence

Age has nothing to do with it but common sense has.
A child of five may need glasses just as badly as an adult of sixty.
Perfect sight should be your first consideration and glasses worn if found necessary.

An Accurate Examination Will Determine the Matter Conclusively.

Fowler's Optical Parlors
373 George Street
Peterborough

BLUNDERS

WHY IS THIS WRONG?
The answer will be found among today's want ads.
(What "Blunder" do you suggest?)

IN MEMORUIM.

WRIGHT. — In ever loving memory of Mrs. John Wright, who passed away October 23rd, 1919.
—Inserted by Mr. and Mrs. Wesley Rose and family.

DR. A. P. ROGERS
Chiropractor—210 Barrie Building. Office hours 9-12 a.m., 2-4, 7-8 p.m. Closed Tuesday and Thursday Eves.

Ladies:---
For many years now, you have relied on
REINDEER FLOUR
for your
HOME-MADE BREAD AND CAKES
and have realized genuine satisfaction,
Do not experiment with a flour which is only in the experimental stage—
IT DOES NOT PAY.

Bargains For Everyone in Town

Just between two busy season's business must be stimulated in in some way. And we figure it can be done done if we

Cut Our Piofits Right in Two

Then we only need to sell twice as much as usual to keep our business up to normal. So now come on with your orders and keep us on the jump. You can save money buying heavy during the

FIVE DAYS—TUESDAY OCT. 24th, TO SATURDAY, OCT. 28th

Reindeer Flour, 98-LB. Sack	$3.40	Kellogg's Corn Flakes, package	10c
Pastry Flour, 24-Lb. Sack	74c	Post Toasties, Package	11c
Pastry Flour, Delight and Nevada, 24-Lb. Sack	74c	Sugar Crisp, Package	10c
Campbell's Creamery Butter, Lb.	36c	Rolled Oats, 10 Lbs.	43c
Genuine French Broken Walnuts, Lb.	50c	Rolled Wheat, 4 Lbs.	25c
Freshly Roasted Peanuts, Lb.	23c	Wheatlets, 3 Lbs.	22c
Cocoanut, Fine, Lb.	22c	Canned Standard Corn, 2 Tins	23c
Cocoa, 2 Lbs.	23c	Choice Corn, 2 Tins	27c
Salmon, Pink, ½s, 3 Tins for	27c	Choice Tomatoes, Tin	14c
Delmonte Salmon, I's, Tin	35c	Standard Peas, Tin	14c
Our Special Blend Black Tea, 45c—2 Lbs. for	85c	Early June Peas, 2 Tins	35c
Japan Siftings, splendid quality, Lb.	40c	Cheese, Prime, June, Lb.	25c
Shredded Wheat, 2 packages	25c	Potatoes, Peck	15c
Puffed Wheat, 2 Packages	25c	Potatoes, Bag	85c
Puffed Rice, 2 Packages	35c		

Grocery Orders Delivered Free of Charge to any part of the city.

Porter S. White Co.
PHONE 208 - - - - - - - - 334 GEORGE STREET

16 PAGES

The Evening Examiner

PROBABILITIES.
Fresh winds, shifting to the southwest and south; fair to-day. Wednesday, fresh south and southwest winds; a few light scattered showers, but mostly fair with higher temperature.

VOL. LI., No. 96 PETERBOROUGH, TUESDAY, OCTOBER 24, 1922 PRICE THREE CENTS

STOCK UP ON PIPES, CIGARS, TOBACCOS, Etc. at LOUIS YEOTES
339 GEORGE STREET

Special Opportunity For Ladies' To Buy Smokers' Supplies Now at Low Prices and Keep Them Till Xmas.

15 DAYS SALE, 25% Off Pipes, Pouches, Cases and Holders
Some Cigars 6 for 25c, Candies ½ Prices

RE-ELECTION OF BONAR LAW IS NOT CERTAIN

Hinted That His Glasgow Constituency is Likely to Return One of His Opponents-

BIG IRISH VOTE

LONDON, Oct. 24.— (Canadian Press.) — Prime Minister Bonar Law held a conference to-day with Wm. T. Cosgrave, head of the Irish Provisional Government, with regard to Irish affairs.

The Colonial Office's announcement on the subject is as follows:

"In view of the change in Government, arrangements were made at the beginning of the week for a meeting between Mr. Bonar Law and Mr. Cosgrave, head of the Irish Government. The meeting took place this morning. Mr. Cosgrave was accompanied by K. O'Higgins, Secretary of Home Affairs, and Hugh Kennedy, law officer."

GLASGOW SITUATION.

Glasgow will be the chief centre of interest in the political situation this week. Andrew Bonar Law, Premier, on Thursday will announce details of his policy there, and forty-eight hours later Lloyd George will address the meeting, being accompanied by Sir Robrt Horne.

It is hinted that Bonar Law's re-election as member for the central division of Glasgow is in no wise certain, and that he will be opposed by Sir George Paish, as a free Liberal, in addition to a Labor candidate. Former Premier Asquith will speak in Glasgow next week.

In many centres in England and Scotland there is considerable Irish vote and how they will cast their votes is arousing interest. Freeman's Journal crystallizes its advice to them in this sentence: "Wherever you see a diehard head hit it."

AGAINST SOCIALISM.

The Conservative party's campaign will be one against Socialism, judging from the flood of propaganda being released from Unionist central headquarters. "Safety first, vote Conservative," will be the slogan ,and among the watch words are "be safe under Unionists, not sorry under Socialism," and "no hand up to Reds; Socialism is the Red route to ruin."

It was learned to-day that nearly half of the eighty-seven members of the Conservative party who supported Austen Chamberlain at the Carlton Club meeting last week voted for Mr. Bonar Law as their party leader at the Hotel Cecil gathering yesterday.

LLOYD GEORGE'S HONORS.

LONDON, Oct. 24. — (Canadian Press.)—Issuance of Lloyd George's honor list, which is expected tomorrow, is awaited with much interest. It is persistently rumored that Marquis Curzon is to be raised to a Dukedom.

This would be a most remarkable incident, as a Dukedom is the highest rank in the British Peerage.

It is also rumored that the immensely wealthy Sir Philip Sassoon is to be raised to the peerage.

CREATED SENSATION.

LONDON, Oct. '24.— (Canadian Press.)—Reginald McKenna, former Liberal Chancellor of the Exchequer, created a sensation to-day when he announced to the City Conservative Association that he supported entirely Bonar Law's policy.

"I highly esteem the courage and conviction of Mr. Bonar Law," he said. It seems to me his Government offers us the only prospect of stability. We shall have not only peace, but capable and faithful administration.

FRAME LABOR POLICY.

LONDON, Oct. 24.—(Canadian Press).—A dozen of the most prominent Labor men in Britain met here to-day to frame a Labor policy for the coming general election. A manifesto will be issued in a few days. It was decided not to affiliate with any other party.

The large model is of black velvet trimmed with ermine and glycerined ostrich.

CONTEST TO-NIGHT!
Brock St. Rink
Best Lady and Gentleman Skater — Skating Alone. Fine Band Concert Every Evening.

A Social Leader Runs Daily Paper

URSULA BATHURST.

LONDON, Oct. 24.—Pink teas and debutante ball did not give sufficient scope for the activities of the Honorable Ursula Bathurst, daughter of Lord and Lady Bathurst.

So this enterprising young lady went to her mother, who is the owner of a large London daily, and applied for a job as assistant on the editorial staff.

Having secured a position she has since devoted herself assiduously to news getting and is said to be developing an excellent "nose for news."

She and her mother are making their competitors hustle.

FAIRY TALE OF A BOOTLEGGER

Saw Man Hiding Bottle of Burke's on Gravel Road —Paid $316.50 in Police Court.

Lawrence Edwards, who lives on the outskirts of Port Hope, was fined $300 and costs of $16.50, by Magistrate Langley, in the local police court on a charge of having liquor in a place other than his private dwelling. The police classed him as a bootlegger, and added to their list of prehistoric jokes Edwards' tale of how and where he obtained the liquor.

He was driving along the Gravel Road toward Peterboro on Saturday evening when he happened to see a man hiding something in the grass. Going back to the spot Edwards discovered that "the something was a sealed bottle of Burke's Irish. Congratulating himself upon his luck, he came on into Peterboro, and met a man who "persuaded" him to part with the "beautiful bottle of Burke's." However the police had noticed his arrival, and because he was a suspected bootlegger Constables Thomas and Carey kept him in sight and swooped on him after the transaction was made.

The man whom he supplied was fined $20 and costs, altogether $31.50, for "being under the influence."

CATTLE MARKETS.

TORONTO October 24. Canadian Press. — Receipts were 551; trade slow. Heavy beef steers 7 to 8; butcher steers choice 6 to 6.75; butcher cows medium 3 to 4; calves 10 to 2.50; lambs 12 to 12.50; hogs selects 10.50.

WOOD.

HEM. SLABS, CUT 12 INCHES LONG, $5 PER TEAM LOAD. PINE SLABS, CUT 12 INCHES LONG, $4.50 PER TEAM LOAD. PINE SLABS 4 FEET LONG, PER CORD, $5.50, OR TWO CORDS FOR $10. ALFRED McDONALD LUMBER CO., LIMITED. PHONE 176. 3d99 6174

ILLUSTRATED LECTURE

REV. R. B. GROBB OF ALL SAINTS' CHURCH. WILL GIVE AN ILLUSTRATED LECTURE ON HIS TRIP TO EUROPE IN THE PARISH HALL, ON WEDNESDAY EVENING, OCT. 25TH, AT 8 O'CLOCK, UNDER THE AUSPICES OF THE WOMEN'S GUILD, ADMISSION 25c. 1d97 6176

DETROIT WIFE DENIES THAT SHE GAMBLES

Eyes Alternately Snap and Fill With Tears When Seeking Divorce From Lazy Husband.

FED BY CHARITY

DETROIT, Oct. 24.— The blue eyes of Mrs. Catherine Sugden, 21 years old, of 376 1-2 Louise avenue, alternately snapped with anger and filled with tears, as she related her marital difficulties in Circuit Court before Judge Adolph F. Marschner. She is suing her husband, Frank, 10 years her senior, for divorce, on the grounds of cruelty and non-support.

Scenes in which Sugden became violently angry, struck her, and threw at her a metal toy automobile belonging to their two-year-old son, Palmer, causing a wound that left a scar, were described by Mrs. Sugden.

Fed By Charity.

There were times, she testified, when the only food she had was what her mother brought her, and what a friend who roomed at her home shared with her.

Her husband was lazy and refused to work, she said. The strident note of the alarm clock meant nothing to him, she declared. When the alarm went off in the morning he would rise only long enough to shut it off, she said, and then return to the comfort of his bed.

She denied her husband's charge that she returned from all-night poker parties with men at 2 and 3 a.m., and then refused to rise in time to get her husband's breakfast.

On the contrary, she said, she would prepare breakfast, and call him, but he would refuse to get up.

Penny Ante Only.

The only time she played poker, she asserted, was when she indulged in a friendly game of penny ante at her mother's home, when she never lost more than 50 cents.

"I did not tell my husband that I lost the $5 he gave me in a poker game," she replied to Sugden's counsel who asked her if she had not made such a statement to her husband.

Mrs. Catherine Walker, 578 Emerson avenue, who lived with the Sugdens for five months, testified that on many occasions when Mrs. Sugden was without food or money to buy it, she had given her potatoes, lard and other groceries from her own supply.

LADY AND GENTLEMAN SKATING CONTEST

First Selections of Skaters to be Made To-night—Prizes Presented Monday.

The first of the contests for the best lady and gentleman skater skating alone will be held at Brock street rink to-night. It is open to those who commenced skating a year ago. There will be outside judges to-night, Thursday and Saturday night, when the finals will be held.

The band is at the rink every evening for skating.

We Have With UsToday

At the Empress: Chas. Webster, W. J. Marshall, C. Love, O. Hunt, H. R. Phipps, R. Kennedy, L. J. Sinclair, T. Mannifield, T. J. Speight, J. G. Singer, C. M. Padget, T. R. Caldwell, J. R. McCadden, Toronto; H. B. Thornton, Niagara Falls; Mr. and Mrs. D. Douglas, Campbellford; F. R. Wilford, Lindsad; Mrs. J. A. Brown, Jr. and Mrs. A. G. Armstrong, Roseneath; G. R. Adamson, Ottawa; M. Rutenberg, Montreal; J. C. Butler, Kitchener.

At the White House: C. Newlands, J. J. Finerty, G. N. Eldt, W. Gray, A. H. Hood, H. Goode, J. W. Houston, J. A. Tyers, J. H. Kirby, Toronto; G. M. Mills, T. Wilson, Ottawa; Mr. and Mrs. F. Whitten, Trenton; E. Fay, Belleville.

A STRANGE DEATH.

MONTREAL, October 24. — Canadian Press. — After deeding his property to his father and ordering the chauffeur to drive him to the Royal Victoria Hospital, Wendell Holmes Lawson, aged 38, was found frothing at the mouth when the car reached the hospital shortly after 7 o'clock last night. He died forty-five minutes later.

BIRTH.

LAVOIE.—At St. Joseph's hospital, Friday, Oct. 20th, 1922, to Mr. and Mrs. W. J. Lavoie, a son.

Money is Beginning to Flow More Freely For Relief of Fire Sufferers

Peterborough's Contributions Have Shown Great Improvement the Past Few Days—The Need is Still Acute and Everyone Should do His or Her Bit Without Delay.

Peterborough's contributions toward the relief of the sufferers in Northern Ontario has shown a great improvement in the past few days, and the amount left with the Examiner to forward had reached a total last night of $380. In addition to this, appeals from the pulpits of many of the local churches have resulted in several substantial subscriptions being raised, the exact totals of which have not yet been reported.

It is now almost three weeks since the first reports of the fire reached the city, and in that three weeks' time reports have come in every day of the wonderful struggle against terrific hardships that is being made by the people of Haileybury and the surrounding district. The first touch of winter followed close on the heels of the fire which wiped out their homes, and even before the most temporary shelters could be raised the victims of this terrible disaster had to face a raging blizzard from the north. Snow and sleet added to their already overwhelming sufferings and their blackened fields and ruined villages became but a sea of cold and clammy mud. On this they pitched their flimsy tents or built their makeshift huts, and with a display of courage that is unequalled in the history of our nation made preparations to rebuild their stricken homes.

Aid was sent to them from many of those communities who were fortunate enough to escape a similar terrible disaster, and Peterborough, having at last awakened to the emergency of the occasion, is also sending aid. We must not stop here. These people must have more than just enough to tide them over for a week. A long hard winter is before them, and if our aid is to be effective it must be continued through the winter months.

Clothing is needed—many of the sufferers are still going barefooted, many have only the light clothing in which they fled from the flames. Blankets are needed, and more will be needed through the winter. Money is needed to help rebuild the homes and to buy some of the necessities of life.

Contributions will be accepted and forwarded by the Examiner, the Red Cross, the Fire Department and similar organizations.

LLOYD GEORGE MARKING TIME

Thought He is Waiting Until His Political Enemies Unmask Their Guns.

LONDON, Oct. 24. — (Canadian Press)—The present political battle is only in its preliminary stage, and David Lloyd George likely realizes this better than his followers. That is why his speech on Saturday seems disappointing to his staunchest friends.

Instead of the Lloyd George of former days, the crowd heard a speech from one who for the moment is obviously tired and who is also for the moment uncertain which way exactly to direct his steps.

"There is no gratitude for past services at election times," declared an old political campaigners to the Canadian Press when discussing Lloyd George's speech, particularly in regard to his long review of the past.

However, Lloyd George knows every rope, and many shrewd observers are of the opinion that Saturday's oration was merely marking time and waiting until the enemy unmasks his guns. For a knowledge of Bonar Law's full policy, Lloyd George will apparently have to wait till Saturday, when Mr. Law speaks at Glasgow, whereof he is one of the representatives and where he will have a stiff fight in the approaching election against Sir George Paish, the noted economist. Meantime the new Premier's policy is presumed to comprise: (1) Maintenance and stabilization of the Entente; (2) no extension of such foreign commitments as in the Near and Middle East; (3) development of trade within the Empire; (4) economies at home; (5) settlement with Ireland.

Private members of Parliament openly confess their difficult position. When asked what he thought of the political situation, one member said: "I have not begun to think about it. I am too busy trying to find out which party I belong to and what the leaders think about the situation."

PRICE OF GAS 37c.

The Wholesale Price Is 31c Per Gallon.

A misunderstanding has arisen over the price of the Imperial Oil Company's gasoline announced in yesterday's Examiner. The price 31c quoted was wholesale and not retail, as thought by consumers. This gas is on sale at local stations at 37c the gallon.

MONEY AND TOWELS FOR NORTH ONTARIO

Employees Stock's Limited Contributed $47—Children in Public Schools Make 200 Towels.

City Clerk Armstrong received this morning a cheque for $47 from the Employees of Stocks, Limited, to be applied toward the relief of Northern Ontario fire sufferers.

Little Ones Busy.

In aid of the same afflicted fellow-mortals, with commendable industry and sympathetic interest, the children in the sewing classes of Peterborough's public schools have been busy as bees making towels. They needed no spurring, but, working like little daughters of Trojans, have just completed in remarkably quick time no less than 200 towels for fire-stricken residents in Haileybury and surrounding districts. These goods will be forwarded at once.

CARS DAMAGED IN SUNDAY MISHAPS

Two Accidents on Gravel Road — No Person Injured.

Mr. Arthur Clydesdale's automobile was considerably damaged on Sunday afternoon, near Fraserville, by the recklessness of a speed fiend, who dashed between two cars as they were passing and struck both of them glancing blows. Mr. Clydesdale was going south and a man named Brown from Cobourg was on his way to Peterboro, according to an account of the affair. Just as these cars were passing, a third car heading towards Peterboro, rushed between them, brushed each of them, forcing them into either ditch.

The automobile owned by John McCann was hit by Mr. J. Hamlin's car about five miles out the gravel road, and on the Lakefield road on Sunday afternoon Ernest Whitren, while driving his car was hit by another.

The offender promised to pay Mr. Whitren the cost of repairs, which were estimated at from $30 to $50.

ISSUES A CHALLENGE.

PARIS, Oct. 24. — (Canadian Press).—Georges Carpentier has issued a formal challenge to Battling Siki for a return bout.

CANADIAN BANK SAVINGS SHOW BIG DECREASE

Note Circulation For Month of September Increased Nearly Nineteen Million Dollars.

LATE DESPATCHES

OTTAWA, Oct. 24. — (Canadian Press.)— Bank statement for September, which will be issued shortly, will show an increase in note circulation of Canadian banks of nearly nineteen millions of dollars, as compared with the previous month, an increase in demand deposits of nearly fifteen millions and a decrease of six millions in savings deposits.

Dominion notes held by the banks have increased by ten millions, call loans in Canada are up seven millions, call loans outside Canada show a decrease of four millions; current loans in Canada are up twelve millions, also as compared with the previous month.

CROSS ARCTIC ICE.

OTTAWA, Oct. 24.—(Canadian Press).—Allan Crawford and his companions, who ran up the British flag on Wrangel Island, can, if compelled by shortage of supplies, cross Arctic ice to the Siberian coast and comparative safety, it was stated at the Department of Naval Service here to-day. This perilous trip could be made without undue risk, although no fears were entertained that Crawford and his party would be driven to this extremity.

It was stated that the party was provided with sufficient supplies to protect them in case of necessity. One of the intentions of the expedition is to live "off the country" as far as possible, and it was believed no difficulty would be experienced in shooting or trapping enough game and fish to enable the members to survive with ease.

ENGINEERS TO HOLD MEETING

Will Give Demonstration of Wireless Telephony—Help Fire Sufferers.

Next Thursday evening at 7.45, under the auspices of the Engineering Institute, there will be given a demonstration of Wireless Telephony, in the Collegiate Institute Hall.

The Institute has secured the services of G. M. Middleton, Chief Engineer of Powley and Moody, Toronto, manufacturers of Radio equipment, who will give an address on "Vacuum Tubes for Radio Work."

Mr. Middleton will bring with him a special receiving set and will receive one or more of the programs broadcasted during the evening.

He will also bring a transmitting set and will demonstrate the actual transmission and reception of voice and continuous wave telephony and telegraphy.

Moving pictures showing the operation of vacuum tubes and rectifiers will be shown.

A Silver Collection will be taken at the door in aid of the Northern Ontario fire sufferers.

It's Time For COLDS Don't Get One

WASHINGTON, Oct. 24.— The season of sickness approaches. The air will become dusty, full of germs, ready to be stirred into life and activity when a warm lodging in nose or mouth can be found. The usual winter ailments, coughs, colds, tonsolitis, diphtheria, grippe, pneumonia, are on their way here.

How to prevent them? Dr. Allan J. McLaughlin, assistant surgeon general and president of the American Public Health Association, lays down the rules:

1. Keep clean. By that is meant, not only bathing daily, but washing out the mouth and teeth after every meal. It also means gargling the throat and douching the nose. For the nose and throat wash use a solution of one teaspoonful of salt to one pint of warm water.

2. Keeping the pores open and functioning through daily baths is of little value unless you wear the proper clothing. Loose-fitting, well-ventilated underwear is the thing.

3. Get plenty of exercise. Eat heartily of substantial food. Consult your physician as to diet, exercise and rest.

ONLY 3 PATIENTS IN ISOLATION HOSPITAL

One Diphtheria and Two Scarlet Fever, Dr. T. W. H. Young Reports.

The Queen Mary Isolation Hospital has at present only three patients, one with diphtheria and two scarlet fever, Dr. Young, M.O.H., told the Examiner to-day. Only one house in Peterboro is placarded for measles, and these four cases constitute the total number of contagious diseases in the city known to Dr. Young.

RENT NOT HIGH IN PETERBORO

Although Increased From 60 to 85 Per Cent the Past Few Years.

The Ottawa Journal of recent date has an article that refers to the prevalence of "to let" signs on apartment houses in that city as an evidence of return to pre-war conditions in the matter of lower rents. The writer says:

"If renters of houses and apartments feel joy at the prospect of lower rents, it is not merely because of the thought of the money they will have, but largely because of the feeling that since about 1916 they have been the victims of the law of supply and demand—as applied to rents."

The writer cites the case of one apartment house in Ottawa that rented in 1917 at $35 per month. It was in that year that a lively demand for houses set in, made possible by the return of the normal growth of the city, and the influx of people seeking war jobs. In 1918, the rent of this apartment was raised to $45; in 1919, to $55, and in 1920, to $60. Between 1918 and 1920, (3 years), this landlord had increased the rent over 70 per cent. The taxes, however, had increased during this period of time on this building by only six dollars, so that the author of the article figures out that the landlord had taken from successive tenants $300 more than he would have received had the rent remained at $35 per month, while he had paid in that time only six dollars more in taxes.

The Situation Here.

In Peterborough, inquiry elicited the information that rents in the same period of time have increased anywhere from 60 to 85 per cent. for both dwelling houses and apartments while taxes have gone up from 20 to 25 per cent. The contention is always made when rents are boosted that the taxes are going up and require an increase in rentals to match them, but the figures do not bear out this argument. It is true that between 1917 and 1920 coal and janitor wages increased also, but this would only play the fraction of a part in the increased cost of maintenance.

Another aspect that is blamed is the attitude of the people themselves in the times when houses were scarce. Some would-be renters would pay almost any money to secure desired domiciles, and in this way, helped to keep the prices up.

Low Rents Here.

A man, who, owing to the nature of his work, is an authority on things of this kind, asserts that Peterborough is not a place of high rentals, when compared with other smaller centres. Oshawa and Lindsay, for instance, in his opinion, charge bigger rents than one finds here, and the dwellings and situation are not as favorable. Rents won't come down until building costs come down," he says, because repairs and general maintenance cos's are excessive just now for the owner of real estate, while the would-be builder is discouraged when he faces the prospect of the initial expenditure required to erect even the smallest sort of dwelling.

The luxurious tastes of the present age; the demands by tenants for all manner of conveniences unknown to their forbears; the severe building restrictions claimed by one man to be almost prohibitive to erection of houses; the by-law which demands that a man submit a plan of a projected dwelling for the approval of the city engineer, all these are regarded as obstacles in the way of an etxensive building programme in any community.

One man makes the assertion that an owner is quite justified in asking for all he can get, in other words, that he should not consider the initial cost of the dwelling erected when building costs were low, as a basis for rental, but that he should charge the rents that are general now, as much as he can get being his idea. This is an opportunist frame of mind that perhaps wouldn't just appeal to the tenant as the right and proper thing, but that may be the final explanation of high rentals, as it is in the case of a good many other things.

DIAMOND L.O.L. No. 80.

EUCHRE PARTY IN VICTORIA HALL WEDNESDAY, OCT. 25TH, 1922. MUSIC AND REFRESHMENTS. TICKETS 25c 2d97 6146

TWO MEN AND A WOMAN ON "HIKING" TOUR

Are Journeying on Foot From Atlantic to Pacific Coast for a Private Wager.

IN PETERBOROUGH

"The Hikers" are in Peterboro. They arrived on Saturday, and are leaving to-night some time for Lindsay, their next stop. A trio of cheerful walkers; Mr. and Mrs. D. G. Saunders of London and A. P. Griffin of Oshawa, they are traversing Canada from ocean to ocean on a private wager, the terms of which they refuse to divulge. Starting from Charlottetown, P.E.I. last June, they have already walked 1,526 miles on their little tramp, and expect to cover a distance of some 3,600 miles by the time they reach their destination in Vancouver, where they hope to end their hike about the end of March of next year.

Walking steadily, sometimes fifty, sometimes forty usually about thirty miles a day, the never accept a ride. This walk is a real constitutional on foot; they carry their forty-pound loads on their backs, and the lady, as well as the gentlemen, is equipped with sensible-looking knickers. She is a trim little figure, small and slight, in a white wool jersey and knitted coat, with heavy stockings, stout low-heeled shoes and a jaunty tam The low shoes she habitually wears will be changed for high boots in Toronto, where the party expects to equip themselves for their winter campaign, when they will face the West, and later, the Rockies, with snowshoes for the tramp, whenever they can be used.

Had No Money

Starting out with no money, one of the conditions of the wager is that they arrive in the same condition, their necessary expenses along the way being paid by voluntary contributions from interested citizens of towns they visit. Mr. Saunders is just three weeks out of the hospital in Kingston, where he was operated on for peritonitis, after walking for nearly 30 miles in a condition of acute pain. Both men are returned veterans of the Great War, D. G. Saunders having been wounded and held prisoner for two years in Germany, and A. P. Griffin still suffering from the effects of serious gassing and of wounds that require a steel plate and stiff bandages for one leg Despite this handicap to pedestrianism, despite the recent operation and the frail look of the small pretty wife, they are a bright and happy trio, with a great deal of the atmosphere of the out of doors about their outlook and conversation, and a firm determination to accomplish their stunt, no matter what the difficulties may be.

From here, their route lies through Lindsay, Toronto, North Bay, Sudbury, on to Winnipeg and the Rockies, which they expect to traverse in the depths of winter.

The trio were most enthusiastic about the reception accorded them by Peterboro, its business men, its mayor, its citizens generally. "It's the very best town we struck since we started from Charlottetown", they all agreed, and wished to express their gratitude for the treatment accorded them here by the public at large.

ST. PETER'S SODALITY WILL HOLD A HALLOWE'EN TEA ON THURSDAY, OCT. 26TH, FROM 4 TO 7, GROUND FLOOR ST. ALPHONSUS' LYCEUM, SIMCOE STREET. 1d97 6179

CARD PARTY IN THE BASEMENT OF THE SACRED HEART CHURCH WEDNESDAY, OCT. 25TH. ADMISSION 25c. 1d 97 6163

WANTED — A NUMBER OF GIRLS, 20 YEARS AND OVER. APPLY GATE HOUSE, CANADIAN GENERAL ELECTRIC CO. 3d 99 6167

WANTED — SEVERAL FIRST-CLASS CARPENTERS AT ONCE. APPLY THOS. C. EPHGRAVE, GENERAL CONTRACTOR, 250 McDONNEL STREET. 3d-97-6129

WANTED.

GIRLS FOR PACKAGE DEPARTMENT. MUST BE OVER SIXTEEN YEARS OF AGE. COMFORTABLE WORK ROOMS. APPLY EMPLOYMENT BUREAU The Quaker Oats Company 3d98 6145

WHY PAY FOR THE OTHER FELLOW'S HOME, WHEN YOU MIGHT BE PAYING FOR YOUR OWN!

We have a number of Houses that can be bought with a Small Payment, the balance as a Rental Payment.
We have a number of Farms at Reduced Prices—easy terms.
OFFICE, Central, on the Ground Floor, to Rent.
A Few Houses to Rent in different parts of the CITY.

TAYLOR & HOWDEN
144 HUNTER STREET. REAL ESTATE. PHONE 1462

SITUATIONS WANTED

WANTED — SITUATION AS fireman, pipefitter or handyman. Apply Examiner for address. 3d 99 5970

MAN AND WIFE WITH ONE child would like situation in small hotel; man is capable of managing small hotel, both good cooks. Can furnish references. Apply Examiner for address. 1d 96 5961

POSITION WANTED IN OFfice or factory, familiar with office accounts, tracing orders, follow up enquiries, take charge of a set of books. Married. Reputable references. State wages to Box 5940 Examiner. 5d 100 5940

SITUATIONS VACANT

$5 PRIVATE CHRISTMAS Greeting Cards; sample book free; men and women already making $5 up daily, in spare time. Garretson Company, Brantford, Ont. 12d102 6006

YOU CAN EARN MONEY AT HOME—$1 to $2 per hour in spare time writing showcards. We instruct, guarantee you work and pay weekly. No canvassing. Booklet free. Bushnell School of Showcard Writing, 526 Bloor West, Toronto. 6d 14 17 19 21 24 26 5954

ARCHITECTS.

W. & WALTER R. L. BLACKWELL — Architects. Office, Bank of Commerce Building, corner of Hunter and Water Streets. Telephones, Office, 1300J; Residence, 1272.

W. H. BARRY—Architect. Plans prepared for Monumental, Commercial and Domestic Buildings. Office, 539 Gilmour street. Phone 667.

BARRISTERS AND SOLICITORS

GORDON & O'BRIEN—Barristers, Solicitors, Notaries. Money to loan on easy terms. Special attention to Patents and Trade Marks. Phone 219. G. N. Gordon, J. A. O'Brien.

S. T. MEDD—Barrister, Solicitor Notary. Office over the Dominion Bank, corner of George and Simcoe Streets. Telephone No. 22. Private funds to loan at current rates upon easy terms.

C. R. WIDDIFIELD, B.A., Barrister, etc., and Solicitor for the City of Peterboro. Money to Loan. Office, over the Bank of Commerce. Phone 650.

PECK, KERR & McELDERRY, Barristers, Solicitors and Notaries. Office, Water street, Peterboro. Money to loan at the lowest current rates of interest on easy terms of payment. E. A. Peck, F. D. Kerr, V. J. McElderry.

O'CONNELL & CORKERY — Barristers, Solicitors and Notaries. Money to loan at the lowest current rates of interest. Daniel O'Connell, John E. Corkery, Hunter street, two doors west of the Post Office.

DUMBLE & JOHNSTON—Barristers, Solicitors, etc. Office, over the Toronto Savings and Loan Company, George St. D. W. Dumble, K.C., W. Johnston.

A. E. DIXON—Barrister, Solicitor, etc. Office, Hunter and George Streets. Entrance next to Madill's drug store.

HALL & HALL—Barristers, Solicitors and Notaries Public, Hunter Street, Peterboro, next to St. John's Church. Money to loan at the lowest rates of interest. E. H. D. Hall. Basil D. Hall.

MOORE & WEARING — Barristers and Solicitors, 403 Water Street, opposite the Post Office. Money to loan at the lowest current rates of interest. Jos. Wearing, M.A.

R. R. HALL—Barrister, Solicitor, etc., Peterboro, Ont. Office, corner of Hunter and Water streets, over the Canadian Bank of Commerce. Trust Funds to loan on easy terms of payment.

JAMES FORDYCE STRICKLAND—Barrister, Solicitor, Notary Public. Money to loan. 375 Water street, Peterboro. Phone 191.

WILFRED F. HUYCKE, Barrister, Solicitor, Notary Public. 395 Water Street. Telephone 239.

MONEY TO LOAN.

We have funds to loan on Real Estate Security at the lowest rates. GORDON & O'BRIEN. Phone 219.

MEDICAL.

DR. BUCHANAN, F.R.C.S., Edinburgh; M.R.C., Eng.; L.R.C.P., London. Eye, Ear, Nose and Throat Specialist. Hours, 9-11, 2-4 p.m., and 7-9 p.m. Phone 418 Office, corner of Water and Murray Streets.

T. GEORGE LOUDON, M.D., C.M. Physician, Surgeon and Accoucheur. Office, 201 Brock street. Phone 1868. Office hours, 9 to 11 a.m., 2 to 4 p.m, 7 to 8 p.m.

OSTEOPATHY.

DR. BRUCE E. MARSHALL—Osteopathic Physician. Office, 242 Hunter stret. Hours, 9 to 11, 2 to 4 p.m., 7 to 8 p.m. Telephone 116W.

DRS. WALMSLEY & SETTLE—Osteopathic Physicians. Office in Sun Life Building, corner of Hunter and Water Streets. Entrance 124 Hunter Street. Phone 649 Office Hours, 9 a.m., to 9 p.m.

Advertise in the Examiner

NOTICE.

PHONOGRAPHS REPAIRED. T. Griffin, 124 Park street north, 'Phone 2163W 26d 122 5967

J. L. FEELY, ROOF REPAIRING and painting, chimney and furnace cleaning. Phone 1958J. 6d100 6135

CHIMNEYS

CHIMNEYS AND FURNACES cleaned, etc., also roofs repaired. Phone 1851W. 26d116 5768

CARTING AND EXPRESS — Cartage and Express, large or small orders, any distance. Phone 619M. William Black, 261 Perry street. 26d116 5820

NOTICE

EXPRESS AND CARTAGE — 'Phone 1978J. Orders promptly attended to. E. Brazendale. 6d 101 6137

NOTICE — STOVE PIPES PUT up; also furnaces cleaned and put in shape for the cold weather. Good work 16 Benson avenue. 'Phone No. 1275J 3d 99 5980

PRIVATE CLASSES OPEN FOR instrumental lessons, Cornet, Trombone, etc. Terms. Apply H. Gilbert .82 1-2 Hunter street. 6d 102 5975

WHEN IN TIRE TROUBLE come to W. Juniper's Vulcanizing Shop, 180 Charlotte street. Tire re-treading, tube splicing, vulcanizing, interlining also pumps and jacks repaired. Telephone 2151. 6d 102 6155

AS THERE WILL BE MUCH rejoicing in prosperous Canada this Christmas, there is the greatest imaginable demand for our exclusive, low-priced personal Greeting Cards; represent Canada's old established house with the celebrated Royal Series; easy to make ten to twenty dollars daily; magnificent Sample Book free to workers; experience or captial unnecessary. Bradley-Garretson, Brantford, Ont. 12d102 6005

WANTED

WANTED—HOUSE TO HOUSE canvassers, male or female. Nice work. Good pay Call 6.30 to 7.30 at 378 Queen street, ask for Mr. Barker. 3d 99 5966

WANTED—AUTO TIRES, RUBbers, boots and shoes; sound second hand bags, scrap copper and brass, all kinds of scrap iron, delivered to STEVENS, next to Cold Storage. Address 364 Mark St., Peterborough, or phone 1209W.

WANTED TO RENT—SUPERior sitting and bedroom or bedroom and use of sitting room for a week or ten days early in November. North end preferred, near to Nicholls Hospital. Apply Box 5950 Examiner. 2d 97 5950

HOUSES, REAL ESTATE

FARMS FOR SALE—ON 4TH line of Township of Smith. Apply 95 Hunter street west. 6d 102 6162

FOR SALE — FINE BUILDING lot 40 x 116; near Normal School. Must be sold this week. Apply Examiner for address 3d 2. 27 31 6181

FOR SALE — HOUSE AND LOT on Cannington street, Lakefield. Apply Ethel Nugent, Box 393, Lakefield. 12d101 5762

FOR SALE OR TO RENT — 558 Water street; improvements; easy terms, or would lease to a suitable party free of rent for board. Apply on premises. 3d21 24 26 5929

FOR SALE—CHOICE OF TWO good horses 7-9 years old. Sound and quiet Make good saddle or driving horses Apply Examiner for address 3d 24 27 31 5986

FOR SALE—NEW RED BRICK house. All modern just completed Will sell on easy terms. Apply H. C. Stabler, 800 George street. 3d 98 5936

FOR SALE OR RENT — 200 ACRE farm, lot 23, in the 3rd concession of Otonabee, 2 miles south of Indian River station, C. P. R. Apply Henry Elmhurst, R. R. No. 1 Indian River. 6d98 5871 1w

FOR SALE — 6 ACRES GOOD garden land bordering city limits, north end. This can be bought with small payment down and good terms for balance. Box 6169 Examiner 3d 99 6169

FOR SALE — CHEAP — AN estate consisting of a number of fine building lots in the north west part of this city has been placed in our hands for sale, cheap, and on easy terms. Call in and get particulars. Dumble and Johnston 6d 102 6170

FOR RENT

TO RENT—2 FURNISHED BED rooms. Very central. Apply 514 Aylmer street. 3d 97 5921

TO RENT—GARAGE. APPLY 125 Romaine street. 3d 98 5944

SMALL HOUSE FOR RENT $16 per month. Apply 43 Frank street. 3d 98 6143

TO RENT — SEVEN ROOMED house with all conveniences. Apply 505 Bolivar street. 6d 191 6153

TO RENT — 3 NICE BRIGHT furnished rooms. All conveniences 'Phone 1763W 3d 99 6168

TO RENT — SMALL HEATED flat; private front and back entrance. Apply 190 Brock. 3d97 5926

TO RENT—6 ROOMED HOUSE at 586 Water street, gas and toilet $20. Early entrance. Apply at above address 3d 99 5969

FOR RENT—HOUSE, NUMBER 519 Romaine street. Apply after 6 p.m. to 120 Sophia street. 3d 99 5979

TO RENT — 5 ROOMED HOUSE south end, rent moderate. All conveniences. Apply 97 Gladstone for key. 3d 98 5942

TO RENT — 4 ROOMED FLAT also small store. Very central. Apply Examiner for address. 3d 99 5964

TO RENT — 3 PARTLY FURnished rooms, $15 per month. Apply Examiner for address. 3d 97 5902

TO RENT—2 UNFURNISHED front rooms. All conveniences. 2 minutes from Bonner-Worth, 490 Cambridge street. 3d 99 5965

TO RENT — COMFORTABLE rooms and board if desired. Central. Apply Examiner for address. 6d 100 5924

TO RENT — ONE OR TWO pleasant front rooms on bath flat. 'Phone 427W, or apply Examiner for address. 3d 97 5916

TO RENT—7 ROOMED WARM brick house. All conveniences, except furnace. Rent reasonable. 'Phone 659J. 6d 102 6166

FOR RENT—5 ROOMED HOUSE in West End. Possession November 1st., Apply 452 Elm street. 3d 97 6113

TO RENT—5 ROOM HOUSE AT 514 Park street north. Apply 182 Wescott or 'Phone 914W. 3d 98 5953

TO RENT — TWO UNFURNISHed rooms with use of kitchen. Apply at Examiner for address. 3d98 5928

TO RENT— WELL FURNISHED Heated apartment. Very central. Apply 192 Dalhousie St. 3d 97 5922

FOR RENT—HEATED APARTment; Grand Central Building. Immediate possession. Apply 437 George street. dtf

TO RENT—APARTMENT. APply 95 Hunter street west. 6d 97 6037

FOR RENT — GARAGES FOR rent; centrally located; also storage accommodation. Apply 437 George street. dtf

TO RENT — CELLAR; MAKE good store room for apples or potatoes. Size to please any tenant. Apply Examiner for address. 3d 24 2731 5989

PARTY WILL SHARE GOOD ground floor office with another requiring desk room, heated and comfortable. Apply Box 6157 Examiner. 3d 98 6157

TO RENT — 2 BRIGHT FURnished or unfurnished rooms, Suitable for light housekeeping. Apply 217 Rubidge street. 3d 99 5982

TO RENT — HOUSE, REGENT street, Lakefield, known as Mr. Gifford's House. For particulars apply James Gifford, 12 St. Paul street, Toronto. 3d 98 5938

TO RENT—MODERN UP-TOdate house, 7 rooms, 3 piece bath, gas water heater, furnace. Handsome electric fittings etc. Recently decorated throughout. Rent $35.00 Apply on premises corner George and Hilliard. 3d 98 5956

FOR RENT — GOOD STORE with cellar suitable for barber's shop and tobacco or small manufacturing. This store will suit almost any line of business. Apply Examiner for address. 3d 24 27 31 5185

TO RENT—PARTLY FURNISHed nice bright 4 roomed apartment on ground floor. Bath, electric lights and gas, also first class range with water connections; all ready for use. Three blocks north of C.G.E. on Dalhousie street, a few minutes from Main part of city Apply 293 Dalhousie street. 'Phone 273J. 3d 97 5915

Read the Want Ads.

TO-DAY'S BLUNDER CORRECTED

In addressing an envelope the name, street address, and city should be above each other in a direct line for the convenience of the postman.

AUTOS FOR SALE

FOR SALE — MAXWELL CAR 1921 model. Cheap for quick sale, also garage 'Phone 1982W; or Apply 206 Lansdowne street. 3d 97 5918

FOR SALE — A FIRST CLASS five passenger car. A snap for quick sale, $75.00 down, balance easy terms. Apply 409 Walton St. 3d 97 5912

FOR SALE OR EXCHANGE — One Ford ton truck and one 1-2 ton Ford truck wired in. Will sell or deal on touring car or house Apply Examiner office for address 3d 24 27 5987

FOR SALE — FORD ONE-TON truck stake body and cab. This truck is powerful smooth-running and is in fine mechanical condition throughout. Reason for selling, no further use for truck. Apply Box 5976 Examiner. 3d 99 5976

LOST

LOST — CRANK FOR GRAYDort car. Finder please 'phone 1165M 2d 98

LOST — DARK GRAY SUEDE kid-lined glove, corner Park and Charlotte. Finder please leave at Examiner. 3d 98 5960

LOST — $10 BILL BETWEEN Park and Romaine, Aylmer, Perry and market. Reward if returned to Brioux Bros. 'Phone 763W. 3d 97 6133

LOST —SUNDAY MORNING AN Irish Water Spaniel, young dog— All liver color.— Curly; very fine tail. Goes by name of Brownie. Reward. George N. Graham, Empress Hotel 3d 98 6156

MALE OR FEMALE HELP

THIS MAY BE THE OPPORTUNity you have been looking for in life. The only requirements are honesty and ambition Call 204 Barrie Bldg. 10 a.m. to 9 p.m. Ask for Mr. Dorland 3d 99 6180

HELP WANTED--Female

GENERAL WANTED. — APPLY 483 Water street. 6d 101 6141

WANTED — A MAID — APPLY 190 Brock street. 3d97 5927

WANTED — GOOD GENERAL Apply 515 Water street. 3d 99 6175

WANTED — RELIABLE GIRL for housework Apply after 7 evenings. Mrs. Scott 483 George St South. 1d 97 6171

WANTED — MAID OR SMALL household. Apply Mrs. E. M. Turner, 604 George street. 3d 97 5919

WANTED — MAID FOR GENERal housework; good wages to a capable girl. Apply Mrs. Porter, 521 Gilmour street. 3d98 5934

WANTED — A COMPETENT maid for general housework. Duties to begin on or about November 7th. Preference given to one who will sleep at home. Apply to Mrs. H. R. H. Kenner, 232 McDonnel street 3d 99 5971

HELP WANTED—Male

WANTED — GOOD STRONG boy to learn baking business. Apply Dawson Bros. George St. 3d 98 5952

FIREMEN, BRAKEMEN, BEGINners $150-$200 monthly, (which position?) Railway, Box 5467 Examiner. 14d2 3 7 9 10 14 16 17 21 23 24 28 320 31

WANTED — YOUNG MAN about twenty-five with knowledge of book-keeping, also young lady who understands a book-keeping machine. Apply, stating experience also salary expected, to the Trent Valley Woollen Mfg. Co. Ltd. Campbellford, Ont. 3d 97 6127

MAKE MONEY AT HOME—$15 to $60 paid weekly for your spare time writing show cards for us, No canvassing. We instruct and supply you with work. West-Angus Showcard Service, 29 Colborne Building, Toronto. 6d 730.

THREE OR FOUR

SALESMEN WANTED BY AN established incorporation putting out an issue of stock. Require the services of capable, energetic men of unquestionable character. Our business and the proposition we are offering is the result of honesty and hard work. We must have the same qualities in the men representing us. Apply 179 Charlotte street. 26d115 5995 4w

FOR SALE

FOR SALE — HOUND $15.00 Apply 693 George street. 3d98 5958

FOR SALE — MASSEY LADIES wheel Apply 306 Simcoe street. 3d 99 5977

FOR SALE—2 WINTER COATS 1 gray, 1 black, Reasonable. Apply 301 King street. 3d 97 5940

FOR SALE — SQUARE PIANO, Radiant Home Heater Cheap. Apply Examiner for address.

KITCHEN HEATER WITH water front and Detroit Jewell gas range. Tel. 1349J 3d 98 5948

FOR SALE — GOOD MILKING cow. Cheap. 'Phone 1937W. 3d 99 5978

FOR SALE—PONY FUR COAT, muff and stole, Apply Examiner for address 3d 97 5913

FOR SALE — 20 OR 25 LOADS of manure. Apply to Examiner for address. 3d98 5933

FOR SALE—MAN'S COON FUR coat, medium size Apply Examiner for address 3d 97 5920

FOR SALE—COAT BLACK SALtex, size 38, with Muskrat collar and cuffs 521 Bolivar street. 3d 99 5983

FOR SALE—BROWN CLOTH coat for girl, 16 years. Good as new. Apply Examiner for address. 3d 98 5951

LADIES BLACK TAFFETA dress, size 38; $8.50. Worn a couple of times. Apply Examiner for address. 3d 98 5939

RIFLE FOR SALE—30-30 WINchester, high power. Only fired few shots also 80 rounds of ammunition. 'Phone 1539W. 1d 97 5981

FOR SALE—ONE AXMINSTER Green Rug. One Gentleman's Dress Suit, size 38 Can be seen at J. J. Turner & Sons, 280 George street. 2d 98 6161

FOR SALE— GREY WICKER stroller; Tapestry Curtains; Lace Curtains, Hand Vacuum Sweeper, Reading Lamp, Chairs, Rugs, etc. 472 Driscoll Terrace. 1d97 5974

FOR SALE — 1 REVERSIBLE rug, $4.00; 1 small gas oven $2.00 A number of good records. 45c each. Apply 470 Park street. 1d 97 5962

FOR SALE — QUEBEC HEATER without grates, size 3, complete with floor tray and taper pipe; $5; also pair of canaries and cage for $10. 171 Adaline. 2d97 5931

FOR SALE—BUSINESS FULLY developed. Best of reasons for selling. See Manager evenings, between 7 and 8 o'clock. 165 Hunter street west. 3d 98 5937

STOVE PIPES FOR SALE

WE HANDLE ONLY THE BEST kind in stock. Free Delivery and quick service at S. Cohen, 189 Charlotte street. 'Phone 8891. 6d 99 5900

WOOD FOR SALE—GOOD MIXed dry good cut 12 inches long, 40 per cent. hardwood, $12 per cord. Good maple slabs, cut 12 inches long, $14 per cord. Phone 1294W. B. Revoy. 6d101 5959

FOR SALE —THOROUGHBRED American Fox Hound Pups. Three thoroughbred American Fox Hound females for sale 10 months old. Apply O. R. Edwards, Norwood. 3d 98 5945

WOOD FOR SALE—GOOD MIXed dry wood cut 12" long, 40 per cent. hardwood $12.00 per cord. Phone 1294W. B. Revoy. 6d97 5778

HAY FOR SALE — 60 TO 65 tons of first class Timothy Hay for sale. Apply to Joseph Stewart, 197 Murray street. Phone 144. 6d98 6066

FOR SALE — 1 SALT'S PLUSH coat and muff, size 42, fur collar and cuffs, 1 fawn tweed coat All 12 years too small for owner. 1 Art Souvenir heater with oven. Will sell cheap. 'Phone 1562J. 558 Harvey street. 3d 99 5973

DRY WOOD FOR SALE—MIXed wood, $8.50 per cord; Hardwood, $13.00 per cord; Hardwood slabs, $12.00 per cord; Cutting extra, also kindling, Yard Perry St 'Phone 1631J. A. Thompson. 6d 101 6144

FOR SALE—DRESSER $5; HALL rack $5; iron bed and springs $4; round extension table, chairs, kitchen table and chairs, rockers, wood or coal heater oil stove, writing desk clothes horse and other articles. Apply 27 Park street south, corner Park and Parnell. 3d 98 5947

FOR SALE—ONE 1-4 H.P. ELectric Motor, One 2 H.P. Electric Motor, one power grind stone equipped with pulleys, one Oliver typewriter, one Empire typewriter one flat top desk, one standing desk and other office furniture. A lot of shafting and pulleys for particulars apply Review Office. 26d 11 7 6034

FOR SALE

FOR SALE — HUNTING BAG, Apply 309 Rubidge street. 3d 98

FOR SALE — DRESSMAKERS form, size 36. Apply 175 Edinburgh. 3d 99 5990

FOR SALE—PERSIAN CAT AND kittens Cheap. No. 3 Grandview Ave 3d 99 5972

FOR SALE — MANDOLIN HARP nearly new. Apply at Examiner 3d19 21 24 5876

FOR SALE — IMPERIAL OAK Heater, large size in good condition. Apply 283 Concession street. 3d 99 5991

FOR SALE— ALMOST NEW— Brantford Grocery Scale was taken on a debt will be sold cheap if sold at once. Apply Examiner for address. 3d 24 27 31 5984

FOR SALE—1 DAVENPORT; 1 Beaver coat; 1 coat rat lined, otter collar, Buffalo Robes, Cutters and buggies, 1 safe. Jones Brothers, 195 Simcoe street. 6d 101 5946

FOR SALE——NEW SAFE TAYlor make suitable for office or large store bargain if sold at once Was taken on a deal and must be sold this week. Apply Examiner for address 3d 24 27 31 5988

WORK WANTED

WASHING WANTED —HEAVY or light. Guaranteed clean. Apply Examiner for address. 3d 98 5941

WINDOW CLEANING — PHONE 1763M for J. A. Foster. Storm windows put up. 26d110 5662

WORK WANTED—ODD JOBS — chimneys built; cement work done. Reasonable prices. Apply 4 Benson avenue. 6d101 5935

FOUND

FOUND—A HOUND ON CENtral Smith Road. Apply 263 McDonnell. 3d 98 6148

BOARDERS WANTED

GENTLEMEN BOARDERS wanted. Central to city. Double or single room. 185 King street 'Phone 2747 3d 98 5943

HYDRO-ELECTRIC INQUIRY COMMISSION.

This Commission has been appointed by the Lieutenant-Governor-in-Council to inquire into and report upon the Queenston-Chippawa power development and all other power developments undertaken by the Hydro-Electric Power Commission of Ontario and generally all matters of expenditure and administration by the said Commission.

It is the intention of the Commission of Inquiry to hold sittings in Toronto at which all persons desiring to be heard in regard to any of the matters above mentioned will be given an opportunity to appear.

All persons desiring to appear before the Commission of Inquiry should at once communicate with the Secretary, at the offices of the Commission, 36 King Street, East, Toronto.

Dated at Toronto, October 19th, 1922.

J. H. W. BOWER, Secretary. W. D. GREGORY, Chairman.
d-24-2-11-6158.

REPARTMENT OF RAILWAYS AND CANALS.

CANADA.
TRENT CANAL.
Young's Point Dam.
NOTICE TO CONTRACTORS

SEALED TENDERS addressed to the undersigned and marked "Tender for Rebuilding Dam at Young's Point, Trent Canal," will be received at this office until 12 o'clock noon on Tuesday, November 7th, 1922.

Plans, specifications and form of contract to be entered into can be seen on or after this date at the office of the Chief Engineer of the Department of Railways and Canals, Ottawa; at the office of the Superintending Engineer, Trent Canal, Peterborough, Ont.

Copies of plans and specifications may be obtained from the Department on the payment of the sum of ten dollars. To bona fide tenderers this amount will be refunded upon the return of the above in good condition.

An accepted bank cheque for the sum of $10,000 made payable to the order of the Minister of Railways and Canals, must accompany each tender, which sum will be forfeited if the party tendering declines entering into contract for the work at the rates stated in the offer submitted.

The cheque thus sent in will be returned to the respective Contractors, whose tenders are not accepted.

The lowest or any tender not necessarily accepted.

By order.

J. W. PUGSLEY, Secretary.
Department of Railways and Canals.
Ottawa, October 19, 1922. 21 24 26

Wood For Sale

½ Cord 4ft. Hemlock Slabs..... $4.00
½ Cord 12in. Hemlock Slabs.....$4.75
1 Team Load 12in. Slabs $7.00
1 Cord 4ft. Hardwood $13.00
1 Cord 12in. Hardwood.....$14.00
Also Mixed Wood.

H. H. DINSDALE
'Phone 153 — 19½ Charlotte Street

H.P.LINDSAY AGENCY CO.

INSURANCE & REAL ESTATE
District Agent for Security Life.

Grocery Store and Dwelling—Good location. Price $3,800. Terms.
Cheese and Butter Factory — Good community. No opposition. For price and terms, see us.
22 Acres—Brick House with furnace, telephone, hard and soft water; barn, stone foundation; drive house complete. Close to City. See this.
Brick House—7 Rooms, all conveniences except furnace; large garden, fruit trees, small fruits. Price $4,000. Easy terms.
Apartment House—Central. This is a good investment. See us for particulars.
Farms and City Properties for Sale and to Rent.

392 WATER ST.

"It's Confidence That Counts"

Duffus Motor Sales

Used Car Sale Bargains

Believe Us When We Say Our Used Cars Are Good. Look These Over—We May Have Just the Car That You Have Been Looking For.

No. 238—Ford Light Delivery, with wire screen body, newly painted and in running order, good tires. Reduced to $150
No. 254—A Dodge Touring Car, 1918 model. Owner is willing to sacrifice. Splendid tires and splendid appearance, 1922 markers. Worth investigating at once.
No. 256—Ford Touring, 1922 markers. Reduced to $140
No. 267—McLaughlin Light "Six." Our customer has reduced the price from $300 to $285 for quick sale. This car is in good working shape, and has good tires, some of them are new, 1922 markers.
No. 268—Ford Roadster, with a box on it, 1922 markers, good running order, good tires. Price only $160
No. 270—Ford Roadster, complete with 1922 markers, a splendid car, good appearance and good tires. Only $250
No. 279—Ford Light Delivery, in the best of mechanical condition; must be sold. Price reduced to $165
No. 281—Ford Roadster with box, good tires and good appearance. Price reduced to $165
No. 283—Ford Touring, good mechanical condition and good appearance, at $225
No. 285—A splendid Ford One-Ton Truck, with 1922 markers, freight platform and stake sides, and a grain box with a capacity of about 80 bushels loose grain. Investigate this.

See us if you want a Good Used Sedan or Coupe. Also a Used Ford One-Ton Truck at a very low price.

Free Demonstration in any car that you think would suit.

Free Instructions on driving and how to take care of your car. Clear title guaranteed.

The Duffus Motor Sales' plan is your safeguard.

DUFFUS MOTOR SALES
Cor. Water and Charlotte Streets
Phones—Office & Sales, 1760
Branches in Norwood and Millbrook.

Telephone 790 When You Want Your
Piano or Organ Tuned
Player Pianos a Specialty
All Work Guaranteed
W. H. CUNNINGHAM
580 Weller Street.

Read the Want Ads.

MAKE A START — OWN YOUR HOME — PAY ON EASY TERMS

$4,600.00 — Seven-roomed Modern House, furnace, hardwood floors up and down stairs. $300.00 cash down, balance arranged to suit you.
$2,000.00—Six-roomed Frame House, partly modern. $300.00 cash down, balance easy terms.
Snap in a Three-House Terrace. Easy terms.
For full particulars, call at 140 Simcoe Street—
H. J. McCANNAN & CO.

FOR SALE

7 - Roomed House, Red Brick; all modern and hardwood floors. Central $3500
6 Roomed Frame House, central—$1550; $200 cash balance as rent.
8 Roomed Red Brick House; all modern, hardwood floors; a real home.
6 Roomed Frame House, ¼ acre of land, with fruit trees $1700
100 Acres of Good Land; good buildings; well watered, on easy terms.

We have a large lot of Good Farms, all sizes, and all prices. Call and see us.

CHAMBERS & CO.
354 WATER STREET
'Phone 1719J — Res. 'Phone 1594W.

CHILDREN'S AID SOCIETY —of— PETERBORO CITY AND COUNTY.

For the Care of Neglected and Ill-Treated Children.
G. W. POWELL.
Assistant Secretary and Inspector. 898 George Street. 'Phone 1044W. Office Hours: 12 to 2 and 6 to 8 p.m.

CAPITAL

ALES, LAGER, BEER and STOUT

SANITARIS

Dry Ginger Ale, Belfast Ginger Ale, All of the Above very Finest Quality—Guaranteed.

ALEX. ELLIOTT, Agent
Orders will be delivered in Cases by Phoning Reid's Express. Phone 113

Going to Build?

I will be pleased to furnish estimates of Houses, Bungalows, Summer Cottages, Garages, Alterations, Repairs, etc.
A. B. CUNNINGHAM
331 Reid St. Phone 1261w

NOTICE TO CUSTOMERS!

We are taking Orders now for Nut, Stove, and Pea Coal. Those wishing to secure any had better call and order at once, as we have only a Limited Quantity en route.
Store and Apartment to Let.
A. LOW & CO.
264 Simcoe Street
'Phone 697—Night and Holiday 1027

FARMS FOR SALE

100 Acres of good land, 85 Acres working land, balance pasture and wood; House containing 8 Rooms, bank barn, De Laval Silo; 5 miles from Peterborough. Price $8,000.00
100 Acres of Good Land, 75 Acres working land, balance pasture; Frame House, containing 8 Rooms, bank barn, hay barn; 5 miles from Peterborough. Price $9,000.00
100 Acres of Good Land, 85 Acres working land, large Red Brick House, bank barn, 30 x 80, bank barn 35 x 40, drive shed, other outbuildings; 7¼ miles from Peterborough. Price $9,000.00
Or will sell 88 Acres of above Farm separate.
—Apply—
J. T. O'CONNELL & CO.
136 Hunter St West.
Phones: Office 376; Residence 1359.

DAVIS-THOMPSON COMPANY, LIMITED

Insurance and General Agency
433 GEORGE ST. PHONE 40

5½% Interest

paid by this institution on its Debentures which are issued for a term of 5 years, in sums of $100 and upwards.

4%

(Half-yearly) paid on deposits. One Dollar opens an account.

TORONTO SAVINGS & LOAN CO.
435-437 George Street, Peterboro

MAIL EDITION

The Evening Examiner

"The store that is too small to advertise is too small to produce a living for a healthy man or woman."

PRICE THREE CENTS — PETERBOROUGH, TUESDAY, OCTOBER 24, 1922 — PRICE THREE CENTS

FORMALITIES ENDED BONAR LAW PREMIER

It Is Expected That the Composition of the Ministry Will Be Announced To-Day—Election on November 15.

LONDON, October 24 (Associated Press). — Andrew Bonar Law yesterday, in the traditional phrase of the Court Circular, "kissed hands upon his appointment as Prime Minister and First Lord of the Treasury," and thus becomes Britain's first Canadian-born Premier.

Yesterday was devoted to the formalities necessary in Great Britain to a change in the Government.

The King in the morning gave an audience to and took formal leave of the outgoing Prime Minister, Lloyd-George. Then came the Unionist meeting in the afternoon, when Bonar Law was unanimously elected leader of the party. This was followed by an audience at Buckingham Palace, when Bonar Law, at the King's invitation, undertook to form a new administration.

The King will hold a Privy Council, probably on Wednesday, if the Prime Minister has by then completed his ministry, for the swearing in of the new Ministers. The King will, on the advice of the Prime Minister, proclaim the dissolution of Parliament on Thursday, and, according to present arrangements, elections will be held on 15th November.

Bonar Law is understood to have his Cabinet list almost completed, and it is expected the composition of the Ministry will be announced today. It is the almost universal opinion that he succeeds to a most difficult and onerous task, and many misgivings are heard whether his health will stand the inevitable strain, but he has made it quite clear that if he finds his health unequal to the task, he shall be allowed quietly to step aside.

The situation is unique in the annals of British election politics, inasmuch as with only three weeks to the election date, none of the leaders has yet announced his policy; each side appears to be waiting on the other.

Mr. Lloyd-George's opponents are making merry with the suggestion that the sword he announced himself as brandishing when he left London on Saturday must have been lost somewhere on the way to Leeds.

The only real question before the electorate is whether they wish to be governed by a Coalition. But that cannot properly be described as an election plank, because, in the quite unanticipated result of a tremendous landslide in favour of one particular party, it is almost certain that no party will be returned strong enough to form a Government—without the co-operation of some other party.

Bonar Law confirms the assertion that Ireland is an agreed question, and he further intimated clearly and frankly at the Unionist meeting yesterday that tariff reform or protection would not form an item of his policy. And, since Mr. Lloyd-George has announced himself as a Free-trader, this question cannot come to the front, as both the Liberal and Labour parties are in favour of Free-trade.

The Prime Minister promises to define his policy in his coming speech at Glasgow, but judging from his remarks yesterday, it will not be of an eventful character.

Previous to the breakdown of his health, which forced him temporarily to retire from politics, Bonar Law was a very close friend of Lloyd-George, and was identified with the entire Coalition policy; it is therefore practically impossible that he can in any important measure reverse this policy. Thus, unless Lloyd-George should take a strong turn in his policy, there will be little difference between the platform of the two men.

The contest seems likely to be one of the personalities of men, rather than measures, so far as these two parties are concerned. The free Liberals and the Labourites have, of course, well defined policies, and, according to present indications, are resolutely opposed to any co-operation with Lloyd-George even should the former Premier seek reconciliation with either of them.

The Labourites will resent the fixing of the elections for mid-week, and will represent the decision as a deliberate intention of the Unionist Party to handicap the working men voters. The Unionists have two arguments against delaying the elections until the following Saturday—First, that a short time is allowed for passing Irish legislation, and, second, that the country dislikes a general election so near Christmas, because it interferes with Christmas shopping.

If the elections are held on 15th November, Parliament will be able to re-assemble on the twentieth, but several days will be consumed in swearing in the members, electing the Speaker, and debating the reply to the King's Speech, which, it is expected, will only contain a single legislative item, namely, the Irish Constitution.

Thus there will be very few days left to debate the Irish Bill, and the Prime Minister will probably invite the House to pass it practically without debate as an agreed measure.

After Outdoor Sports

Summer's piercing sunshine tires and irritates the eyes. After bathing and other outdoor sports, use Murine. It soothes and beautifies. Sold and recommended by druggists everywhere.

MURINE For Your EYES

Mr. Poultryman :

Now is the time to decide whether you intend making those hens of yours pay a dividend this winter or not.

Don't blame the hens buy

"NATIONAL POULTRY FEEDS"

Ask you dealer for

"NATIONAL CRUSHED OYSTER SHELL"

In any size bags.

BISHOP M. J. O'BRIEN OPENED NEW CHURCH

LINDSAY, October 24. — His Lordship Bishop O'Brien of Peterboro formally blessed and opened the new Catholic Church at Coboconk, on Thursday. He was assisted in the ceremonies by Rev. Father Kelly of Victoria Road, who will have charge of the new parish, Rev. Father McAuley of Ennismore, and Rev. Father O'Brien of Peterboro.

The new edifice, which is a frame one, cost in the neighborhood of $5,000.

Second Race Will Be Sailed To-Morrow.

GLOUCESTER, Mass., Oct. 24. —(Canadian Press).—The International Committee in charge of the fishermen's races here last night reiterated through Chairman W. W. Lufkin, at a banquet in honor of the two racing crews, that Saturday's race stands as no contest and that the series will be resumed on Wednesday. The postponement over today was decided upon on account of the illness of Captain Morrisey of the Henry Ford and at his request.

The Nova Scotia members of the committee who at one time last night had agreed to hand over the championship cup to the Henry Ford if the committee saw fit to so decided concurred whole heartedly in the agreement to postpone.

HAD ROYAL TIME LOCKED IN A CELL WITH REAL BOOZE

Alexander Cameron, of Sarnia, Was Shut Up With Some "Real Stuff" Which Was Being Held As Evidence.

WOULD STAY IN.

SARNIA, Ont., Oct. 24.—(Canadian Press.)— Alexander Cameron, arrested early Sunday for intoxication and placed in the local jail, had a pleasant sojourn over Sunday in his cell, where he imbibed freely of some fine stock gin and real beer which he secured from a case which had been placed in a cell case by the police. Cameron secured an opimum pipe, taken in a recent raid by the police and reaching into the case pulled the box of gin where he could pry the lid open. He secured the gin and immediately proceeded to drink it with all possible haste and secretly toopping it off with several bottles of real beer held as an exhibit in a former capture. Soon all was peace for the prisoner who, when questioned later as to bail, expressed his perfect contentment with his restricted quarters which had furnished him with such liberal amounts of the "real stuff."

Cameron said he was not anxious to leave the jail as he might only get drunk again, but yesterday he paid the customary $25 and costs and is once again free.

SALEM FARMER IS BURNED OUT

Barn, Well-Filled Silo and Season's Crops a Total Loss.

HASTINGS, October 24. — Mr. Gordon Vanwicklin, owner of the Israel Platt farm, at Salem, met with a severe loss last Saturday when his barn and season's crops together with a well filled silo were destroyed by fire. Threshing had just commenced only six or eight sheaves having been fed, when the place burst into flames.

The separator belonging to Mr. James Peters, was also burned.

With an insurance of only $1000 on the barn and $100 on the silo, the losses are heavy.

PRIEST'S SLAYER IS FOUND INSANE

Deaf Mute Cosgrove Will Be Confined During the Pleasure Lt.-Governor.

OWEN SOUND, Oct. 24.—(Canadian Press).—John Cosgrove, deaf mute, charged with the murder of Rev. Father Clohecy at the door of St. Patrick's Roman Catholic Church at Proton, was found insane by the jury at the Assizes yesterday afternoon, and was ordered by Mr. Justice Riddell to be confined to jail at the pleasure of the Lieutenant-Governor in Council.

Rev. Father Clohecy was foully murdered on the evening of August 19. When about to leave the church a rifle, thrust through the half-open doorway, was discharged, and the bullet penetrated the priest's body. He staggered from the church, and finally reached the home of Michael Connolly, where he expired on August 23.

A sacred fire in a Buddhist temple in Bakyoh, Siam, is the oldest man-lit fire in the world. It has been burning for more than 500 years.

Henry Ford Won First Race For the Fishermen's Trophy

Gloucester Entry Led the Canadian Bluenose Home By Two Minutes and Nineteen Seconds — The Captain of Winning Schooner Had Trouble With the Crew Before Starting.

GLOUCESTER, Mass., Oct. 24.—Canadian Press. — Mrs. Jonathan Raymond, of Gloucester, wife of a part owner of the schooner Henry Ford, American challenger for the International Fishermen's trophy, shares with Captain Clayton Morrissey and United States Secretary of the Navy, Edwin C. Denby, the honor of winning yesterday's nip and tuck forty mile struggle over the Canadian defend : Bluenose, Captain Angus Walters, for the fishing schooner championship of the North Atlantic seaboard.

Captain "Clayte" hailing from Lower East Pubnico, Nova Scotia, sailed a race such as any expert yachtsman might wish to have to his credit, blanketing his opponent at the start four seconds after the gun a lead of two minutes nineteen seconds at the finish. But the real heroine of the day was the petite and intensely earnest Mrs. Morrissey, who rallied the recalitrant crew of the Ford, in open mutiny against the decision of the I national committee in declaring Saturday's contest no race, fought them to a finish in a field and in language of their own choosing, and finally saw them board their schooner for the finest race of any international series sailed to date. Mr. Denby and "Clayte" Morrissey proved able seconds.

The contest got away to perhaps the most remarkable start in sea racing annals, both schooners crossing the starting line at the same moment, four seconds after the gun. But 'Walters' gibing too soon for the line on the reach to the first mark, had lost the weather berth, and being thereby immediately blanketed experienced the disappointment of seeing the challenger draw steadily away. She was never headed. When the first mark was reached, the Ford had established a lead of 40 seconds. Both schooners had hit a clip of approximately 11 knots in a 13 knot breeze.

The second leg was a dead beat to the windward. But to the great surprise of Canadian witnessing the contest. Ford pointed as high while footing considerably faster in a breeze that had dropped to eight knots. When half the leg had been covered the American had established a lead of ten minutes, but the wind freshening, and aided by the poorer judgment of his opponent in determining his position Angus reduced this lead at the second mark to two minutes fifty four seconds. Morrissey made three tacks in order to round the buoy. Walters did it in two.

GOULET ELECTION IS CONCEDED IN RUSSEL

OTTAWA, Oct. 24. — Canadian Press. — The election of Goulet, Liberal, in the Russel Provincial bye-election is conceded by a large majority. In Rockland Goulet led Blanchard, Farmer, and Bowen, Beer and Wine, by a 800 majority, and in East View, the only other large sub-division in the constituency, he led his nearest opponent by nearly 500.

A HOME-BREAKER MEETS TRAGIC FATE.

PHOENIX, Ariz., Oct. 24.—Who killed Guy N. Dernier, clubman and bon vivant may never be known.

His extraordinary fascination for women, which officials declare caused his murder here, is the means now of protecting his slayer or slayers from the vengeance of the law.

Dernier has been accused of breaking up numerous home. His diary, recently found, is said to contain the names of many women socially prominent in the southwest.

Fearful lest the finger of scorn be directed toward their feminine relatives, powerful men are said to be subtly but effectively blocking the police in their efforts to unravel the mystery.

The acknowledged Beau Brummell of Arizona's capital was strangled to death and his body thrown into an irrigation ditch near here. His clothes were left neatly piled in his automobile which was left near the ditch, apparently to give the impression that Dernier took his own life.

CHILD BURNED TO DEATH.

PORT ARTHUR, Oct. 24. — (Canadian Press.)—When Mrs. John Anderechuck, Austrian, arrived home Saturday after visiting a grocery store, she found the clothing of her three year old daughter, Elsie, on fire, and the bed, in which an infant lay, burning. The woman reached the infant and extinguished the fire, but before she could turn to the older child, it had been so badly burned that it it has since died in the hospital.

MAY CALL U.S. CONGRESS BACK ON NOVEMBER 20

WASHINGTON, Oct. 24.—(Canadian Press)—President Harding's purpose is to call Congress back to Washington November 20. This is the information which has been given members of Congress who have recently conferred with him. It has not been announced officially and there is as yet no certainty when official announcement will be made. Also, it is true that a number of loaders are still trying to induce the President not to call the extar session.

Ship subsidy will likely be before the House as soon as the extra session meets. The Senate will consider it in the regular short session which open in December.

While the House takes up subsidy, the Senate will consider the anti-lynching bill demanded by colored republican voters. A number of other important measures will be pressed for passage this winter, including a general overhauling of the existing law relating to railroad labor and the railroad labor board. The Harding administration wants to avoid an extra session next spring but the program of proposed legislation of the first order is so long that it is by no means sure it can be avoided.

DETACHABLE BANGS.

Bangs are very much used in the latest coiffures. These are curled slightly and rather more thinly than usual. The detachable kind is much easier to manipulate than those growing actually on the head.

CURRIE WINS IN TORONTO RIDING

This Morning's Summary Gives Conservatives Southeast Torontp Seat

TORONTO, Oct. 24.— (Canadian Press). —By plurality of 3653 votes with two polling places still to report the Provincial riding of south east Toronto resumed its conservative allegiance in yesterday's bye election by returning Colo John Currie. The vote was extremely light only seven thousand votes being cast from the roll of about 37,000.

The results with two polls missing were:—

Currie, Conservative 4759; Callahan, Independent Liberal, 1,106, Pearce Liberal 742, Maguire Labor 488.

Voting shows considerable revision of sentiment in riding from 1919 when the late John O'Neill, Liberal was given the majority of 4,585 over his nearest opponent.

HAT FOR WOMAN MOTORIST IS PATENTED IN ENGLAND

LONDON, Oct. 24.—(Associated Press)—A motoring hat for women has just been invented, and patented, which is claimed to protect women's hair from the effects of wind and rain.

It is designed on the lines of a man's flying helmet; is made of silk and fitted with silk hood over the back, and small pads over the ears. The hood and pads are detachable and it is claimed the wearer can finish a long motor tour looking and feeling perfectly tidy and without a headache.

BYRON LEDERER DIED SUDDENLY

Left Peterboro Yesterday Morning and Expired Last Evening in a Toronto Hotel.

TORONTO, October 24. Canadian Press. — Byron Lederer, aged 50, president of the Birmingham Motors Ltd., Peterboro, died suddenly in the King Edward hotel last night.

Death was due to heart failure. it is believed, but an autopsy is to be performed to-day.

Lederer, whose home is in Brooklyn, N.Y., had taken a bath, and he was just leaving the bathroom when he collapsed on the floor.

A doctor was called, but the application of restoratives was of no avail and he expired almost immediately. Lederer left Peterboro yesterday morning for Toronto.

The deceased had been out driving early in the evening with A. F. Boyle, 65 Glenmore avenue, also of the firm of Birmingham Motors. Mr. Lederer complained of pains in his chest and asked to be taken to the hotel.

GOULET SCORED HOLLOW VICTORY

Defeated Phineas Blanchard, U.F.O. Candidate in Russell Bye election

OTTAWA, Oct. 24. — (Canadian Press.)—Alfred Goulet, merchant of Bourget, Liberal standard bearer, scored a hollow victory over Phineas Blanchard, U.F.O. candidate, in the Russell County by-election yesterday.

The last result available last night with twelve outlying polls to hear from, gave Goulet 4,093 votes and Blanchard 1,907. James Bowen, Independent, received 250. Goulet led in all accept three sub-divisions. Less than half the voters went to the polls.

The Liberal candidate's victory is largely the result of polling in three large sub-divisions. In Rockland township he received a majority of 849, and in Eastview 674. In the Township of Clarence his majority was 293. The utter route of Bowen, who was a beer and wine candidate, leaves no doubt as to the feeling of the riding on the issue.

WILL NOT FORM NEW PARTY IN BRITAIN

LONDON, Oct. 24. — (Canadian Press.)—Speaking at a dinner given here last night by Coalition Unionists to their leaders, Austen Chamberlain said they would always remain Conservative and did not contemplate forming another party. Difference between Bonar Law and himself was that he was thinking of unity of the nation while the Premier designate was thinking how to preserve unity of party.

Earl of Balfour said they could not bring themselves to the degraded position of saying to Lloyd George, whose great services to the country would be immortalized in history: "We find that party machine has had enough of you, and we must ask you to leave."

Action taken at Carlton Club, he said, would give wound to the Conservative party that would be hard to heal.

ANOTHER DEPARTMENT DISCOVERED IN OTTAWA.

OTTAWA, Oct. 24. — (Canadian Press.)—Pinned to the wall of one of the offices occupied by the finance department is an envelope bearing the perplexing address:

Fine Aunts Department
Government House, Ottawa.

The envelope is postmarked Toronto and contained an inquiry about Victory Bonds. Many quaint contributions to orthography are received in Ottawa, but "Fine Aunts Department" is unique.

OFFICERS TESTIFY ABOUT COLLISION

Captains and Pilots of Izgled and Orkeld Had Difficulty in Explaining Why They Collided.

MONTREAL, Oct. 24.— (Canadian Press.) — Two captains, two pilots and various other officers of the steamships Orkeld and Izgled at the Wreck Commissioner's Court here yesterday had a difficulty in explaining why the two vessels, steaming at easy speed up the St. Lawrence and going in the same direction, should have come into collision near Cape St. Charles on the night of October 12 last.

Captain Nicolas Dabinowitch, a Jugo Slav, of the Izgled testified that his ship while turning to port had sheered in the current at a sharp turn in the river and before he could get it straightened out, the Orkld had collided with her.

Captain Julius Skovgaard, of the Orkeld, was below at the time of the accident, so his evidence was not important.

Armand Marchand, pilot of the Izgled, said he was trying to get out of the way of the Orkeld, but the current sheered his vessel too much.

Peter Hansen, chief officer of the Orkeld, testified that the thought the Izgled was in trouble at the time of the collision. He had sounded four blasts prior to striking the Orkeld. The latter had not sounded as she had right of way and both vessels were in full sight.

Taking of evidence will proceed to-day.

SHOOTING OUT THE CRUSTS CEMENT KILN

Fusing of materials used in Portlong cylindrical kilns. In these, the ling cylindrical kilns. In these, the ground stone and other raw materials are blended under intense heat.

The molten mass is wont to collect and form a ring around the interior of the cylinder. As this grows, it threatens to close up the cylinder, and stop production.

Stopping to remove this ring is an expensive process necessitating a two-day shutdown. The shotgun, therefore, became the agency for removing it while the work went on.

Standing at a special opening shot gun in hand a marksman watches for a ring to collect. When he sees one, he fires "deer load" of heavy shot at one point in the ring breaking through the crust and causing the rest of the ring to break off.

From 500 to 1000 shots are fired at one ring, often, and all at such speed that 10 repeating shotguns must be used, one man firing them and another loading them.

It's great for your marksmanship —but hard on your shoulder.

WILL SEND RELIEF TO FARMERS WHO HAD CROPS SEIZED

Inquiry Being Made Regarding Alleged Seizure of Crops in the Dauphin District of Manotiba.

WANT ARBITRATION.

WINNIPEG, October 24. Canadian Press. — Following the reports of the seizure of farmers' crops in the Dauphin district, steps have been taken to inquire into the situation, and if possible to extend relief to the farmers.

W. R. Wood, secretary of the United Farmers of Manitoba, it is understood, has written to representatives to learn the actual condition and to have the difficulties between the farmers and their creditors submitted to arbitration of the joint board set up by the United Farmers Executive, and the mortgage association of the province. Many farmers in the Dauphin district, according to reports received here, are demanding that a moratorium be granted them.

WILSON PLANNING TO ESCAPE AGAIN.

LOS ANGELES, Calif., Oct. 24— Herbert Wilson, former evangelist, alleged mail robber and convicted murderer, who, a few days ago, led a break from the Los Angeles county jail, will continue "to plot and plan to get his liberty," according to newspapermen.

"I long for my liberty, would risk my life for it, and eventually expect to get it, if I can do so with out taking human life," he was quoted as saying.

Wilson is held in the County Jail until the appellate court acts on his appeal.

KILLED IN MILL.

PORT ARTHUR, Oct. 24. — (Canadian Press.)— Attempting to remove a belt from a revolving wheel at the Pidgeon River Lumber Company's planing mill, Jacob Neim, 39, was caught in the machinery, whirled on to a steel table in which was running a cross-cut saw and so badly injured that he died a few hours later. He leaves three children.

Croup!

THE dreaded midnight cough is not meant to *frighten* but to *warn*. Guard against serious developments by giving the children MINTINE at first symptoms of croup, colds, coughs, sore throats, etc.

MINTINE CO., LTD. - Toronto.

Sales Agents:
Harold F. Ritchie & Co., Ltd.
10-18 McCaul Street, Toronto.

50c a Bottle at all Druggists

Bake Bread the Quaker Way

OUR baker—who tests every day's "milling" of Quaker Flour and proves it to be of standard Quaker quality—has some excellent recipes for making home-made bread. Would you like them? Just fill in your name and address, tear out this advertisement and mail to us. The recipes will be sent to you free of cost.

Quaker Flour

Always the Same-Always the Best

Ask for Quaker the next time you order flour. It will please you.

THE QUAKER MILLS
PETERBOROUGH and SASKATOON

206

NAME _____

ADDRESS _____

_____

DISTRIBUTORS:

PETERBOROUGH — Roland Denne and all high class grocers.
BOBCAYGEON — Wright and LeBer.
DOURO—P. G. Towns.
ENNISMORE—R. J. Killen.
ENNISMORE—P. G. Sullivan.
HASTINGS— H. M. Fowlds & Son.
KEENE—W. N. Fletcher.
KEENE—G. S. Taylor.
LAKEFIELD—W. J. Charlton.
MILLBROOK—Atwood & Sheppard, Burnham Bros.
NOGIE'S CREEK—J. L. Beatty.
NORWOOD — Waters & Company.

MACDONALD'S

15¢

The Tobacco with a heart

CIGARETTES

The Evening Examiner

PHONES — Editorial, 1601. Business Office, 1600. Private Branch Exchange to all Departments.

The Examiner is a member of the Audit Bureau of Circulation.

The Daily Examiner, published every lawful evening. The Peterborough Examiner, Limited. Office, 419 George Street.

The Weekly Examiner, published Thursday morning.

The Subscription Price of The Daily Examiner is $6.00 per year, delivered in city; out of town subscribers, by mail, $4.80 per year; that of The Weekly Examiner is $1.50.

U. S. REPRESENTATIVES.

Special U. S. Representatives — W. H. Stockwell, 629 People's Gas Building, Chicago, Ill.

New York—Charles F. Miller, 225 Fifth Avenue.

Advertising Rates on application.

R. M. GLOVER, Managing Director.

TUESDAY, OCTOBER 24, 1922.

LAMENTABLE APATHY.

When only seven thousand voters out of a total on the list of thirty-seven thousand turn out to vote in a by-election, in which four candidates are competing for support, and this in an urban riding where no one has to walk more than a block or two to reach his polling sub-division, it is evident that there is need of a shaking up of the people to a realization of the fact that their apathy and indifference are a drag upon progress and an impediment in the path of good government.

That was the showing made in South-East Toronto yesterday.

The opinion of over 80 per cent. of the electors of the riding was not represented at all in the vote.

It is not a record in which the people of Toronto can take much pride, nor is an encouraging sign for those who have been endeavoring to arouse Canadians to the fact that it is the duty of all good citizens to discharge their responsibility at the polls and that no man or woman who does not do so is not a good citizen nor a good Canadian.

YESTERDAY'S BY-ELECTION.

There is little political significance in the results of the two Provincial by-elections yesterday.

South-East Toronto and Russell failed to furnish a surprise, for the Toronto seat returned to its normal Conservative representation and Russell remains in the Liberal column as it has for many years.

There was little doubt of the result in either case, and the chief factor of interest in the contests was the apathy shown by the electors in both ridings, the smallness of the vote registered indicating that the people are lamentably unconcerned over their representation in the Legislature.

The voting in Toronto, however, contains some food for reflection on the part of the temperance forces, for it indicates that in the Queen City at least there is a tendency to swing back from extreme prohibition measures. The fact that Col. J. A. Currie, whose speeches suggested the necessity of changes in the temperance regulations, headed the polls, and that J. J. Callahan, the Independent Liberal, who advocated wine and beer licenses, was second, beating the official Liberal candidate, is conclusive evidence of a "moist" sentiment of considerable extent in that section of Toronto.

Otherwise, the by-elections yesterday are devoid of importance, except to the condidates themselves.

MAKING THE ROADS SAFE.

St. Catharines proposes to pass a bylaw compelling all vehicles to carry lights at night. The movement is growing, and eventually the Province will have to adopt the common-sense precaution against accidents.

It is a self-evident truth that if the city of St. Catharines considers it necessary to have vehicles illuminated there is much more need for a similar measure to be operative on the country roads.

A vehicle that does not carry a light is considered a menace on the comparatively well-lighted streets of a city.

How much more dangerous then is a similar vehicle on a dark road?

The Ontario Motor League has been pressing for the passage of a measure to cover the whole Province, and many newspapers, the Examiner included, have been using their influence to securing this protection for those who travel our highways at night.

So far but little impression has been made upon the legislators.

The Farmer members are hostile to the proposed legislation, although they as a class would be more benefitted than anybody else by such a measure.

If an accident occurs because of a collision between a motor car and a horse vehicle it is usually the latter who suffers the most.

Yet the Legislature refuses to adopt a simple precaution that would make conditions safer for everybody.

THE P.A.A.A. DRIVE.

The Peterborough Amateur Athletic Association is shortly to inaugurate an appeal for more members, and a campaign to secure at least 1,500 members in this city will be launched in the near future.

As the President, Dr. A. W. McPherson, explained to the Rotary Club on Monday, the chief object of the Association is to provide healthful recreation and exercise for the people of Peterborough of all classes and ages and of both sexes.

That is a policy broad and comprehensive enough to enlist the support of the whole community.

On its record for the past year, the Association deserves that support.

Never in the history of this city have so many people taken part in organized sport as in the past twelve months, and credit for that fact must be given to the P.A.A.A.

That organization has launched and fostered new leagues in lacrosse, hockey, rugby and soft ball, and scores of young people who otherwise would not have had an opportunity of participating in these splendid games have had the amusement and the health-giving benefit of organized recreation.

That is work that is well worth while.

A community that provides plenty of opportunities for clean recreation is a community that attracts people to it.

It is a community that has not to worry much about juvenile courts and larger police forces.

It is a community in which people are glad to live and the fame of which spreads abroad, constituting a better advertisement than any publicity organization could possibly launch.

The Peterborough Amateur Athletic Association has done much to make Peterborough just such a community in the short time it has been functioning. Its officers believe that with the co-operation of the people much more can be accomplished in the coming months.

Little, however, can be done without funds, and it is for the purpose of securing the necessary sinews of war that the membership campaign is to be inaugurated.

The Examiner hopes that when the drive starts there will be little difficulty experienced in giving the Association that increased membership that its policy merits and that its record deserves.

A COMPLETE FAILURE.

No more convincing proof of the failure of the Russian experiment in Sovietism is to be found than in a statement just issued by the Eastern European and Levantine division of the United States Department of Commerce, summarizing a report made by an expert on Russian agriculture. The Russian peasants, as is well known, refused to obey the dictates of the Bolshevist rulers, and neither coercion nor persuasion —both of which policies were tried in turn—prevailed to effect any alteration in their attitude. There was, naturally, initial enthusiasm on the part of the peasants, when they were handed tracts of land—seized from the large landowners by the Soviet authorities—and became in their turn, as they considered, peasant proprietors on a small scale. This kind of socialization of the land the peasants willingly approved; but there were strings attached which did not suit them quite so well, and which, in fact, they have persistently repudiated. "The great mass of the peasants failed entirely to grasp the fact," says the report, "that this law confiscated their land as well as that of the imperial family and other privileged classes." The decree issued by Lenine in February, 1918, abolished private ownership in land and gave it to the peasants, who were required to work it personally, retaining enough of the produce to maintain themselves and surrender in overplus to the state. Owing to trouble over claims, which led to much disturbance among the peasants, an amendment to the law was made one year later, by which a policy of "large Soviet estates, rural communes, group agriculture and other forms of collective use of the land," was established.

Under this plan, cultivation gradually decreased, and in the early part of 1921 the theory that the produce belonged to the state was abandoned, and to every peasant who paid a fixed tax in kind the right was conferred of disposing of his produce in any way he pleased. Later on the commodities liable to taxation were reduced to four in number—they had been 13 previously—and a reduction in the total amount to be taken was also made. Last spring the principle of Communism in land settlement was abandoned altogether. The report explains the latest enactment in these words: "The old village communities are allowed to continue their practice of permanent group possession, with repartition from time to time to their members for actual use. At the same time the individual peasant family may break away from these communities and acquire direct possession, perpetual and hereditary. The new law is almost identical in theory with Premier Stolypin's laws of 1907 and 1910." If any peasant wishes to withdraw from the community system, he is at perfect liberty to do so, and his share of the community land must then be given to him in a single separate piece.

Peasants may now lease their farms, if they wish to do so, and employ hired labor to work them, and should a family emigrate, it may still retain hold on the estate, and can either lease the land or work it by means of hired labor through the expedient of having some member of the family on the ground. "Russia has created a nation of small landowners," it is shown, and has abandoned Communism, because it was found quite unworkable insofar as the peasants were concerned. And yet we have a party of Canadians, sixty families in all, about to try a similar experiment among themselves in Ontario, conforming, however, necessarily, to Canadian laws. The thing has already been worked out for them on a big scale, and proven impracticable and foredoomed to failure. But hope springs eternal in the human breast, and some people will never learn from the experiences of others. One real debt of gratitude the world owes to Russia—it has shown us quite a lot of things in the way of experimental government that will not do, and this Communism in farming is emphatically one of them.—Hamilton Spectator.

EDITORIAL NOTES AND COMMENT.

The announcement of the names of the winners of the two by-elections yesterday is the first intimation many people seem to have had that the contests were being held.

The weatherman seems determined that nobody will forget the coal situation.

Lloyd George's serial promises to be serious for some of his opponents.

The Toronto Star tells of a girl being hit on the sidewalk, and then describes how the motor car "hit Miss Weir and broke a traffic standard." Perhaps our medical friends will tell us in plain language just how she was injured, for the Star leaves the matter in doubt.

Several cities are trying the experiment of an earlier municipal election this year in the hope of bringing out a bigger vote. The rest of the municipalities will await the result with considerable interest.

It should not be difficult for the management of any public institution to see that in any case the inmates are supplied with clean clothing.

The Councils of various Ontario municipalities are keeping warm in spite of the fuel shortage by debating whether or not the price of coal should be fixed.

LITERARY GEMS

CANADIAN QUOTATION.

The salt wave, of the quiet valley, fain
  Has pushed across the sands. The talking stream
Is silenced by its passing. Will it gain
  Th' untroubled reaches where the lilies dream,
To bask in still content beneath the gleam
  Of stormless skies? No; it has climbed in vain;
For even now 'tis falling. I could dream
It breathed a long-drawn utterance of pain.

And thou, my soul, thou dost attain release
  From mortal sadness in the fields divine
Where thou are often led; but it is thine
  To stay—how short a time! below thy peace
The great world travails, like the moaning sea,
  And calls thee back to share its agony.

—George A. Mackenzie, in "High Tide."

It Pays To Advertise

WISE AND OTHERWISE

The world to Turkey: "Now is there anything else?"

* * * * *

Too many young men who long to make a killing begin on time.

* * * * *

Very few continents are large enough to accommodate two nations

* * *

The first beauty contest began when the second woman began to in habit the earth.

* * *

How great we feel while contemptuously criticising men we know to be our betters.

* * *

One of the gravest problems a Congressman has to tackle consists in the folks back home.

* * *

Even yet there are small-town barber shops considered rather wick

ed places because a lady in scarlet tights adorns the wall.

* * *

The story of the pass of Thermopylae doesn't thrill freshmen. It didn't result in a touchdown.

* * *

Russia's corn crop will prove a blessing unless somebody discovers what it will do when fermented.

* * *

There are many, many kinds of climate, but none a Chamber of Commerce booklet won't brag about

* * * * *

And yet people were just as happy in the old days when contentment wasn't quoted f.o.b. Detroit.

* * * * *

Those Europeans who frown because the Reds hate the rich are the ones who most bitterly hate America

* * * * *

The difference between murder and homicide is that in a murder case the jury takes about six hours longer to disagree.

* * * * *

The pies mother made were no better than the wife's; the difference

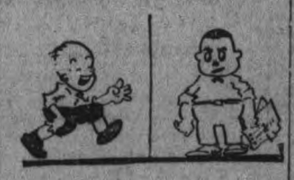

was in the appetite that awaited them.

* * *

No doubt John Bull has moments when he wishes Atlas would resume his old job of holding the world on his shoulders.

* * * * *

The trouble about using force to bring a nation to its knees is that force must stay on the job to make the nation stay put.

* * * * *

Unhappy thought. Suppose foreign ships become offended at Daugherty and keep away, thus forcing our ships to handle the business.

* * * * *

"Party lines are no longer clear", says a political editorial. They are not; but they are more interesting than private 'phone lines.

* * * * *

Correct this sentence: "I am glad you are poor", said the girl's father, "for she has been pampered too much and a little hardship will do her good."

THE MYSTERY MIND

Arthur B. Reeve and John W. Grey

(Continued from yesterday)

"I know quite a bit about the general contour of a country," he began. "It was my specialty in the service and I was the best scout in my squadron when it came to doping the lay of the land. Now"—he sprawled out comfortably, facing them—"this small creek before you seems to head right into a pass in the mountains behind us. The trees are just a little denser and there is here and there a splotch of very green, green which means water, and lets me trace the course of the stream. I don't see any signs of any other river or rivulet within miles in either direction. Your man Evil Eye was aiming straight for the bay below here, and if there is a Cavern of the Skull back in the mountains, it must be near this stream."

"They said they were going to land at that beech in the bay," volunteered Violet.

"See" exclaimed Randolph.

Dupont frowned, not quite understanding. "Why should the Cavern of the Skull be near the stream?"

"Because everything up here was built by primitive man, or found by primitive man. Devil worshippers are not civilized engineers. Man in his early estate was dependent upon water where he found it, and he stayed near it. You always find signs of primitive man near water; you know that."

Dupont nodded. "Of course."

"My idea," Randolph hurried on, "is to follow this stream back toward the hills. It's a good day's trip, in any case. Then, at night, I'll get a big tree and climb up with the glass again and watch for a fire. The chances are ten to one your crew will build a fire at their camp.

"Are you sure they've gone inland, toward the Cavern of the Skull?" Violet asked. "Isn't it possible they are still about?"

"Why should they remain here?" Dupont rejoined. "They have no reason to believe I have escaped. They probably suppose I was alone in the airplane; they may even have found it in the clearing, wrecked. The body of the Strangler is gone, which undoubtedly means they have taken him."

"They haven't recaptured me," she insisted.

Randolph replied to that. "They could hardly expect to find you in this expanse of forest. They will suppose that you will starve or become the prey of some wild beast or even of the head hunters. They know you have been very sick, and are weak."

After the lunch the little party began its long trip in toward the mountains. At times the stream widened and its banks, broad and low, gave them ample room to walk abreast on soft level turf. Again it became narrow with precipitous banks of spongy undergrowth and twisted tangled vines and brush. Then Dupont took the lead, breaking the way, followed by Violet and Randolph in turn.

Both men were careful to watch for signs of the other party, but until well in the afternoon there was neither hint nor sound nor subtle sense that any but these three were to be found in all the broad expanse of this wilderness. It became hot and dry and uncomfortable. Still they drove forward, hoping to make the first rise of the foothills by dark.

(To Be Continued)

PORRIDGE —and PEP

Roman Meal Porridge for breakfast puts pep into you for the whole day.

That is because it is a properly balanced, sustaining food, which increases vitality.

Aids digestion, positively relieves constipation.

And it's delicious—not a bit like other cereals!

All grocers carry Roman Meal

"MILLBANK"

10 For 15¢

25 For 35¢

THE QUALITY CIGARETTE

IMPERIAL TOBACCO COMPANY OF CANADA, LIMITED.

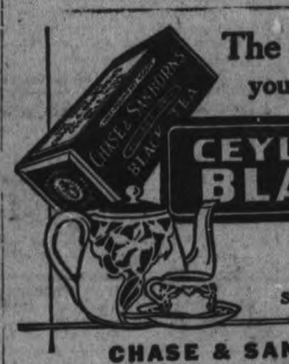

The Blend you have been waiting for.

CEYLON & INDIA BLACK TEA

A High Grade Tea at a moderate price.

Sold in ¼ lb., 1 lb. and 2½ lb. pkgs.

CHASE & SANBORN, Montreal

Ford Sedan and Coupe

Why freeze yourself walking, or shiver and shake in an open car when you can buy a Ford Sedan or Coupe at the present Low Prices?

Buy a Ford Sedan or Coupe for fall and winter driving. When there are so many uses for a car why let bad weather interfere with business?

We would even suggest "parking" a Ford Sedan or Coupe beside that big car, if you would consider both *economy* and *comfort*.

You can go *anywhere* with a Ford Sedan or Coupe in perfect comfort. *Anyone* can drive it,—in perfect safety.

Prices of Ford Cars have been reduced to the lowest point in history.

Ford New Prices:

Delivered to Customer, full of Gasoline and Oil. Taxes and Freight Paid.

SEDAN	$885
COUPE	$788
ROADSTER, 2-Pas.	$467
(with Starter)	$588
TOURING CAR	$510
(with Starter)	$600
TRUCK CHASSIS 1 TON	$545

DUFFUS MOTOR SALES, Peterboro

Branches: NORWOOD and MILLBROOK.

Peterborough, Durham, Victoria, Hastings and Northumberland—A Page for District Readers

THE DAY'S DOINGS AS RECORDED BY THE EXAMINER'S STAFF OF CORRESPONDENTS.

MAGIC
BAKING POWDER

Guaranteed to be the purest and best baking powder possible to produce. Because of the purity and high quality of the ingredients of Magic Baking Powder its leavening qualities are perfect and it is therefore economical.

E.W.GILLETT COMPANY LIMITED
WINNIPEG TORONTO, CANADA. MONTREAL

Lakefield Correspondence

LAKEFIELD, Oct 23.—F. J. Burgess was in Peterboro, last week attending the Grand Jury.

Mr. and Mrs. A. Mitchell were in Peterboro, last Tuesday attending the funeral of Mrs. Carone.

W. G. Ogilvie of Toronto, is visiting his father in the village.

Mr. and Mrs. David Finnie of Moore Park, Calif., are the guests of Miss Webster and Miss Hamilton. It is twenty nine years since Mr. and Mrs. Finnie were in the village last.

Bruce Ridpath of Toronto, spent a few days in the village this week.

Mr. and Mrs. Harry Magee and Master Fairbairn, Mr. John Magee, Mr. and Mrs. Jas. L. Magee and son, Leonard, motored down from Omemee and spent Sunday at 'Katchewanooka Heights", the guests of Mr. and Mrs. T. Z. Webster.

Mr. and Mrs. D. H. McMillan left on Friday for Rio de Janeiro, Brazil, where they spend the winter.

Mrs. Chas. Thomson, Misses L. and M. Thomson and Miss A. Millar were in Peterboro on Saturday.

Mrs. T. H. Darcey of Burleigh Falls, who has been the guest of Mrs. Marshall at Lovesick Lake, for the past month has returned to the village.

Miss Vina Mounce, who has been visiting her home in the village, returned to Toronto, last week.

Messrs. W. H. Casement and J. F. Lillicrap are spending a week's holiday at Lovesick Lake.

W. Crawford of Riceton, Sask., is visiting his parents, Mr. and Mrs. R. J. Crawford.

Mrs. Bert Page of Niagara Falls, N.Y., and Mrs. J. Fitzpatrick of Hamilton are visiting Mr. and Mrs. R. J. Crawford.

Langley Lawless left on Thursday for Sudbury where he will spend the winter.

The anniversary services of the Methodist church will bt held on Sunday November 5th., with the usual dinner and concert on Monday (Thanksgiving Day).

Invitations are out for the At Home of the Lakefield Fire Brigade which will be held on Thursday evening of this week.

Rev. C. Grant King gave a report of the A. Y.P.A. Conference held last week in St. Catharines, at which he was a delegate at the evening service in St. John's church. Mr. King was favorably impressed with the spirit of the conferennce which stood for service and expansion and which upheld the high ideals of A.Y.P.A. the motto of which is "For Christ and the Church".

"For the Home"
Hotpoint
A New Angle in
ELECTRIC
IRONING

IT RESTS THE WRIST

When you take hold of a Hotpoint Electric Iron, and place your thumb on the special rest the pressure you use goes direct to the clothes you are ironing.

This feature reduces ironing to a matter of guiding rather than of heavy exertion.

Sold By all Electrical Dealers

Canadian General Electric Co., Limited

Head Office: Toronto 4-6 Sales Branches in all Large Cities

RUSSIAN STUDENTS STILL STAY ON AMERICAN RATIONS

PETROGRAD, Oct. 24.—(Associated Press)—Russian students to the number of 10,000 will be fed by American relief during the coming scholastic year. They are located in Moscow, Petrograd, Odessa, Kiev, Ekaterinoslav, etc.

There is a dearth of professional men throughout Russia at the present time, and it is purposed to help remedy this deficiency by extending help to the classes which eventually will graduate and fill the vacant posts.

NEWS OF WARKWORTH AND THE DISTRICT.

Many Visitors to Village During the Week—Property Improved.

WARKWORTH Oct. 24.—Mr. and Mrs. B. Buchanan have returned after spending a few days in Toronto.

Miss Nellie Ewing who has been spending the past three weeks in Toronto has returned home.

Miss E. C. Oliver has returned after spending some time in Toronto and Hamilton.

Mrs. J. E. Thompson has returned after spending a few days at the home of her son, Mr. C. A. Thompson of Cobourg.

Dr. H. S. Allen and Mr. J. F. Freure attended the 'At Home" which was given by the Asphodel Baseball Club in Mr. Ed. Lynch's Hall Hastings.

Mr. Oscar Phillips accompanied by his sister Miss Mary Phillips also Mrs. Leo. Phillips and Miss Verna Thompson motored to Belleville on Saturday.

A large number from here and vicinity attended the baseball game at Belleville between Belleville and Galt.

Miss Mary Frost of the Public School Staff, Toronto, spent the week end with her mother, Mrs. M. Frost.

Miss Eva Brown of Havelock, was called home on account of the serious condition of her father, Mr. W. J. Brown.

Mr. C. E. Meiklejohn has improved the appearance of his shop by a fresh coat of paint.

Mrs. A. Stillman and little daughter Isabel of Dundalk, are visiting friends here. Mrs. Stillman was a former resident here.

Mrs. A. M. Bailey of Hastings, was in town on Saturday.

Rev. J. B. Ferguson is visiting his sister at Sault. Ste. Marie.

Miss Maude Spiers of Hastings, visited friends in town on Saturday.

Mr. Neil Thorpson accompanied by his sister, Miss Verna Thompson and Miss Hilda Garbutt took in the play, "The Dust of the Earth", which was given by the Castleton Dramatic Club at Castleton on Friday evening.

Miss Clara Ewing of Toronto, spent the week end at the parental home.

Mr. and Mrs. Geo. Hutchinson with Mr. and Mrs. Lorne Hutchinson spent Saturday with relatives at Brighton.

EVENING GOWNS.

By all odds the most popular material for evening gowns this winter will be velvet.

It may be embroidered or beaded if on wishes but many extremely beautiful models are showns with no trimming at all beyond, perhaps, a large cahochon buckle, a series of side drapes or a deep Bertha collar of metal lace.

Evening gowns continue to be sleeveless and are much longer. Otherwise there is little change in their lines dicted, but as yet they are nowhere in evidence.

IN BETHANY AND DISTRICT

Well - Known Resident Passed Away — Streets Are Illuminated By Gas Lamps—Personals.

BETHANY, Oct. 21.—On Friday there passed away at his home here a highly respected and well known citizen in the person of the late Samuel Dewell. For some months Mr. Dewell had been in failing health, and was forced through weakness to give up his business of grain buyer for Hogg and Lytle, but he was a patient sufferer and was closely attended by his only child and daughter, Gertrude. The sad part of it was that his wife, the late Ellen McMullen, predecased him only two months ago, since which time Mr. Dewell took to his room.

The funeral service was held in the Methodist church on Sunday, Oct. 21st. under the direction of Mr. B. Roy Raper of Millbrook.

Mr. Dewell, his wife and daughter had been members of the Methodist choir for years. He also belonged to the Orange order, L.O.L. No. 122. The pallbearers were members of the choir, also brother Orangemen, namely Messrs. P. C. Brown, H. Preston, E. Bray, O. Spencer, L. Challice, D. Driver, Rev. J. E. Beckel, pastor of the church, preached the funeral sermon, choosing the words of the Apostle Paul found in 1st Corinthians, 13th chap. 12th verse, 'For now we see through a glass darkly; but then face to face; now I know in part; but then shall I know even as also I am known.' Rev. Jas. McMullen, of Oshawa, brother-in-law of the deceased, led in prayer, and the choir sang softly and sweetly a favorite piece, 'Some day we'll understand.' The funeral procession to Graham's cemetery was by motor and was one of the largest in this community for years, showing the high esteem in which the deceased and family was held. At the cemetery the Orange Order took charge of the service, led by their chaplain, Mr. E. Bray and the Master, Mr. Wm. Sisson. The floral tributes were many and beautiful. The sympathy of the whole community goes out to the only surviving member of the family, the devoted daughter, Miss Gertrude.

Dangerously Ill.

Much sympathy is felt for the Rev. J. E. Beckel, who has been in close attendance at the bedside of his mother in Oshawa. Mrs. Beckel, Sr., is dangerously ill, with little hope held out for her recovery. Mr. Beckel came home to take charge of the funeral service of the late Mr. Dewell and immediately returned to Oshawa.

Rev. Jas. McMullen, of Oshawa, occupied the pulpit of the Methodist church Sunday evening, thereby relieving the pastor, Rev. Beckel.

The Methodist church choir attended the anniversary services at Yelverton on Sunday evening and led the singing. Also contributed to the service several well chosen anthems.

New Street Lighting.

The village streets are greatly improved at night by the illumination from the gas street lamps installed under the Women's Institute. Mr. Henry Reynolds is caretaker and lamp lighter.

Mr. Redvers Brown, a student of Victoria College, Toronto, took charge of the Sunday services at Franklin and Ebenezer on Sunday. He was the guest of his uncle, Mr. P. C. Brown, while in the village.

The Women's Missionary Society of the Methodist church are packing a box of warm clothing, bedding, fruit and pickles on Thursday afternoon in the basement of the Methodist church, for the fire sufferers at Haileybury. Any donations in this line will be greatly appreciated by the ladies.

Among those who attended the anniversary service at Yelverton at night outside of the choir members, were noticed: Mrs. Ernest Beer, Miss Lizzie Kerr, Mrs. John Portcous, Mrs. Monk, B. Monk, D. Lowes, John White and Mr. and Mrs. Geo. Spencer.

Personal Mention.

Mrs. Tom Jackson is visiting friends in Toronto.

Miss Jennie Lee is visiting friends in Peterborough.

Mr. Geo. Wake, wife and child, of Lindsay, visited friends in the village on Sunday.

Mrs. Douglas Driver was a visitor to her mother, Mrs. Wm. Mulligan, a patient in Nicholls Hospital, Peterborough, on Saturday.

Miss Hazel Jackson, of Lindsay, spent the week end at her home here.

Miss Olive Wake, of Lindsay, visited her parents over Sunday.

Mr. and Mrs. Howard Fallis, of Peterborough, attended the funeral of the late Samuel Dewell.

Mr. Gordon Shemelt, of Oshawa, was a visitor to the village for a few hours on Sunday.

Mrs. George Foster has purchased the property of the late Victoria Morris and is moving in her household effects.

Mr. W. A. Brown has improved his property by putting a new cement cellar under his house.

Strength from Ironized Yeast Simply Glorious!

It Follows a Natural Law Which Never Changes or Fails. The Entire Body Quickly Feels New Power!

"I've just about gone to pieces!" Do you know that getting back strength is comparatively easy? But do you realize that it is almost impossible to get back your strength by means of unnatural drugs? Do

Madam, Ironized Yeast Will Build You Up Amazingly and Quickly!

you know that about one woman out of every three is exhausted because of nerve and blood starvation? The remarkable power of yeast-vitamines-ironized has been proven. There is now no further excuse for being weak, sick, run-down. Ironized Yeast contains the tremendous natural building forces of vitamines and iron, and it builds and strengthens in half the usual time. Do you know why? Ironized Yeast is not a mere mixture of yeast and iron, but yeast ironized, which is a substance all by itself. That's what makes Ironized Yeast the most powerful, natural builder in the world today. You will find a new strength coming over you, your cheeks will get rosy, your eyes sparkle, your appetite will be sharp, you will digest what you eat, your blood will become rich, your energy will be more than equal to your ambition. Get a package of Ironized Yeast today, and beware of substitutes. Sold at all drug stores at $1.00 a package. Each package contains 60 tablets, each tablet is sealed. They never lose their power. Harold F. Ritchie & Co., Ltd., Toronto, Sales Agents. Health and strength are now up to you.

A BAND CONCERT HASTINGS, RELIEF FIRE SUFFERERS

Campbellford Band Have Offered Their Services—Rusiness Changes-News of Interest.

HASTINGS, Oct. 24.—The Campbellford Band have offered their services free for Thursday evening for a band concert in the Town Hall in aid of the sufferers of Northern Ontario.

Around the Station.

R. Walsh, the local dealer, shipped a car of hogs to Peterborough on Monday.

Change of Business.

T. Grady has disposed of his rural mail route to J. C. Wilson.

Personal News.

Dr. J. H. and Mrs. Hess, Miss Eva Ellis and Messrs. C. Hess, C. Whitred and E. Hess spent Sunday at Wooler.

Mr. and Mrs. J. Thomas and Mrs. Tripp visited friends in Springbrook Sunday.

Mrs. Burns, of Kittery, Maine, is the guest of Mr. and Mrs. C. Dagnall.

N. Dainard, of Belleville, spent Sunday at his home here.

F. Long, of Long's, Ltd., Campbellford, was in town on Monday on official business.

Mrs. John Carey has left for her home in Toronto after an extended visit with Mr. and Mrs. Jas. Logan.

Joseph Foster has moved his household effects into the house lately vacated by Geo. Lawson.

Miss Mary McGurty, of Peterborough, spent the week-end with her parents, Mr. and Mrs. P. McGurty.

Miss Annie Langley is spending a few days with friends in Toronto.

Mrs. H. T. Lambert, Misses Mary and Kathleen Lambert, Olive Geogan and Stanley Stevenson spent Sunday in Cobourg.

Ross Skinkle, of Norham, has moved his household effects into the house of Samuel Hatherly.

J. Boland, of Westwood, spent Monday in town.

W. Clapper, of Oshawa, is the guest of his parents, Mr. and Mrs. W. Clapper.

Mr. and Mrs. Jas. Stevenson motored to Havelock on Sunday.

Miss Ruth Thomson, of Shelbourne, has been the guest of her grand-parents, Rev. D. A. and Mrs. Thomson.

Mr. and Mrs. Julian Carter, of Havelock, spent Sunday with Hastings friends.

John Thomson, manager of the Union Bank, Shelbourne, spent the week-end with his parents, Rev. D. A. and Mrs. Thomson.

Dr. Deran, of Galt, spent Sunday in town.

Dr. J. H. and Mrs. Hess and family spent Sunday in Wooler.

A meeting is called in the Methodist Church on Tuesday evening to make arrangements for the annual Christmas entertainment in connection with the Sunday School.

Miss Young, of Campbellford, spent Sunday with friends in town.

THE DESERT THREATENS

ERIVAN, Armenia. Oct. 24.—(Associated Press)—Certain flourishing rice and cotton fields at the foot of Mount Ararat are today threatened with the same destruction that at one time in ancient history overwhelmed the hanging gardens of Babylon, namely, failure of the system of irrigation and the inroads of desert sands.

American engineers are trying to save the situation. They are going in with 500 refugee laborers, and will endeavor to reopen a thirty mile irrigation canal from the Zanga river.

OUTING COATS.

The camel's hair coat is rather more ornamental than usual this year. Often it is cut smartly with wide sleeves and is trimmed with bands of brown or dull blue.

Public Now Prefers Vegetable Laxative

Dr. Caldwell's Laxative Syrup Pepsin affords prompt relief in a natural way

THE public is constantly becoming more discriminating in its choice of things. Those subject to constipation try to learn what makes them constipated, and then avoid it. If constipation persists in spite of all their efforts they take the mildest, most easily tolerated laxative obtainable, and not a drastic physic that upsets them for days afterwards. As over 10 million bottles of Dr. Caldwell's Laxative Syrup Pepsin are sold a year, a large proportion of the people must believe that this mild vegetable compound is the proper remedy for them, and so it is. No need to take salt waters and powders that dry up the blood; coal-tar drugs in candy form that produce skin eruptions, or calomel that salivates. These drugs are "heroic measures", over-effective, weakening and griping.

The best constipation remedy is the one that moves the bowels without shock to your system, and such a one is Dr. Caldwell's Laxative Syrup Pepsin. It is a vegetable compound of Egyptian senna and pepsin with pleasant-tasting aromatics, and has been satisfactorily sold for 30 years. Unlike the harsher physics it does not produce a habit, and increased doses are not required; in fact, it so trains the stomach muscles that in time medicines of all kinds can be dispensed with.

ANY FAMILY MAY TRY IT FREE

Thousands of parents are asking themselves, "Where can I find a trustworthy laxative that anyone in the family can use when constipated?" I urge you to try my Laxative Syrup Pepsin. I will gladly provide a liberal free sample bottle, sufficient for an adequate test. Write me where to send it. Address Dr. W. B. Caldwell, 22 Caldwell Building, Toronto, Ont. Do it now!

Many take a teaspoonful of Syrup Pepsin once a week as a health safeguard. Others use it only when required, as, for example, Mrs. Jack Turtle of Cherry Valley, Ont., who finds it equally valuable for herself and the children, and Mr. H. S. McLaren of Montreal, Que., who uses it regularly. Try Dr. Caldwell's Laxative Syrup Pepsin in constipation, biliousness, piles, headaches, sallow complexion, and to break up fevers and colds. A generous-size bottle can be had at any drug store, and it costs less than a cent a dose!

TAKE DR. CALDWELL'S LAXATIVE SYRUP PEPSIN *The family remedy*

CAMPBELLFORD AND DISTRICT

Frederick Keller Will Open a New Summer Resort--Items of Interest

CAMPBELLFORD, Oct. 24. — Frederick Keller, the proprietor of the Gibson Hostelry, on the west side of the river, has purchased from Mr. Bartells the old homestead on which he was born and is selling out his stock, preparatory to moving back. Mr. Keller intends converting the old home into an up-to-date summer resort, as the location on the River Trent, near Healy Falls, is an ideal spot well known to American tourists.

Cattle Shipped.

There were three cars of choice hogs shipped from Campbellford on Monday consigned to Peterborough.

Building activity shows so sign of slackening. Real estate men think it will remain steady. Just merely a return to normal conditions.

The Radio Club received full accounts of ball games and football matches on Saturday.

Collections of clothing are being taken up by the ladies of St. Andrew's congregation for the fire sufferers of Northern Ontario.

Liberal Convention

The Liberals of East Northumberland will hold their annual convention in the Town Hall, Warkworth, on Friday, October 27th., at 2 p.m. for the purpose of electing officers and other general business. Mr. G. N. Gordon, Peterboro, Deputy Speaker in the House of Commons will give an address. Ladies are especially invited.—J. N. Stone, President.

"Bobby Burns" by Dr Hughes

An illustrated lecture, under the auspices of the Ladies Aid will be given in St. Andrew's church on Tuesday evening (to-night) October 24, by Dr. James L. Hughes, L.L.D., of Toronto. The subject "Bobby Burns" is sure to be a popular subject and when given by such an able speaker will no doubt attract a large crowd.

Go-to-Sunday School Sunday

Next Sunday, October 29th., will be Go-to-Sunday School Sunday in the Methodist Sunday School. The Men's Alpha Class taught by the pastor, Rev. H. B. Kenny and which has been abandoned since July 1st., will reopen, also the Ladies' Bible Class with Mr. Alex. Winters, teacher, will reopen. It is hoped the other classes will be out in full force, and the teachers may be able to report every member present.

Social Evening

A social evening under the auspices of the Ladies Aid of St. Andrew's Church will be held in the school room on Thursday evening, October 26th. The ladies with surnames beginning with H. I. J. K. and L. will have charge and with the following excellent programme presided over by Mr. C. L. Owen, ex-M.P. who always contributes so largely to an evenings' success by his ready wit and humor combined with the reputation the ladies have already attained for their generosity in the serving of an abundance of good things to eat. A full house may be expected and a rare treat is in store for all who attend.

Programme

Instrumental duet, Song Fantasia, by Miss L. Ballantyne and Mr. W. Minds.

Men's Chorus, Marseillaise hymn.

Solo, Selected, —Rev. Robert Fry Reading, The School Marm's Courting, by Mrs. D. A. Montgomery.

Solo, In a Monastery Garden, Miss H. Bygott.

Duet, Larboard Watch, by Messrs W. Henson and J. Payne.

Solo, selected by Mrs. (Rev.) J. E. Glover.

Interval.

Male Quartette, Bonny Mary of Argyle by Messrs, Bygott, Payne, W. Henson and E. Henson.

Solo, Tosti's Goodbye by Miss Hilda Bonnycastle.

Reading, selected by Mrs. D. A. Montgomery.

Solo, selected, by Rev. Robert Fry

Duet, "O, that we were Maying," by Mrs. Glover and Miss Meiklejohn.

Chorus by the choir, "The Lute".

Chairman Mr. C. L. Owen.

Mr. Lawrie, accountant in the Bank of Montreal has leased the fine new residence of Mr. Hugh Todd, Front street, and will take possession soon, when the building is entirely completed.

Personal Mention

Miss Lottie Dubay of Peterboro, formerly of town was a week end guest of the Misses Carter, Frank street.

Mrs. William Airhart returned on Sunday after a visit renewing acquaintances at Cordova and Marmora.

Mrs. Arthur Woolrycke of Peterboro, formerly of Campbellford, spent the week end at the home of Mr. and Mrs. Henry Carter, Frank street.

Mr. Fred Hawley of Toronto, arrived on Monday to visit at the home of his mother, Mrs. M. A. Hawley.

Mr. Chas. Payne of Belleville, spent the week end with his parents, Mr. and Mrs. G. A. Payne.

Mr. Peter Cochrane left to day for Kingston where he will undergo medical treatment.

Mr. and Mrs. J. C. Birmingham motored to Madoc and visited friends over Sunday.

Mr. Carl Walmsley of Peterborough, was a visitor in town on Sunday.

Mr .Wm. Scott motored to Belleville and spent the week end with relatives.

Mr. and Mrs. Fred Phillips, with Mrs. C. W. Turner and Miss Cherrie Turner, left by motor on Saturday to visit friends in Picton and Cherry Valley.

Mr. Fred Hawley of Toronto, is a visitor in town, staying with his mother, Mrs. M. A. Hawley, Canrobert street.

Miss Violet Durran has returned home after a pleasant visit spent with friends in Belleville.

Mr. and Mrs. R. N. Morrison motored to Brighton on Sunday, where they were the guests of Mr. and Mrs. David Simpson.

Mr. Fred Douglas of Brighton, was a visitor in town over Sunday, staying with his cousin, Mr. Don W. Douglas.

Mr. and Mrs. Thomas Varcoe of Victoria street, arrived home on Monday after a delightful trip spent visiting friends and relatives in Winnipeg, Edmonton, Vaughn, Tacoma, Los Angeles, Cal., Portland, Oregon, returning by Salt Lake City and Chicago.

Mr. and Mrs. S. J. Fisher, of Belleville, were visitors in town on Sunday, the guests of Mr. and Mrs. Thos. McCook.

Mr. and Mrs. T. S. Tait, with Mr. Ed. Tait, motored to Picton and visited relatives over Sunday.

THREE-PIECE COSTUMES.

A very elaborate three-piece costume of dark red veldyne has a short jacket of moleskin and moleband trimming the skirt. Caracul cloth frequently is used in similar ways and makes a less expensive costume than mole.

SMARTEST MILLINERY.

The smartest hat of the moment is the small, round turban of folded silk or fabric. It adheres strictly to the shape of the head and is usually of bright or figured material.

FRONT DRAPERY.

Drapery caught up directly in front and held in place at the low waistline with a buckle or ornament of some sort is the very popular mode of the fall. It is newer than the side-drape.

YOUNGEST "PROFESSOR."

William Allen Noble, 11, West Philadelphia, is said to be the youngest professor of wireless. He has held a government radio license for more than two years. That is where the "professor" part comes in.

"Mother *is the most wonderful cook in the world!*"

"And she has taught me, Jack, so you needn't worry about my cooking. The secret is to use Cooket, which is a new vegetable shortening of great purity and richness. It is dainty enough for the nicest cake, and economical enough for ordinary kitchen frying.

Not only that, but you use one quarter less Cooket than you would use of butter or lard. You can use Cooket for all cooking purposes so it will be just the shortening for us when we start housekeeping."

COOK IT WITH— COOKET

A pure vegetable shortening for all frying and baking

Unrivalled for Purity.

Write for Cooket Recipe Book

All good dealers sell Cooket in tins of 1 lb. and 3 lb. net weights.

LEVER BROTHERS LIMITED, TORONTO CB

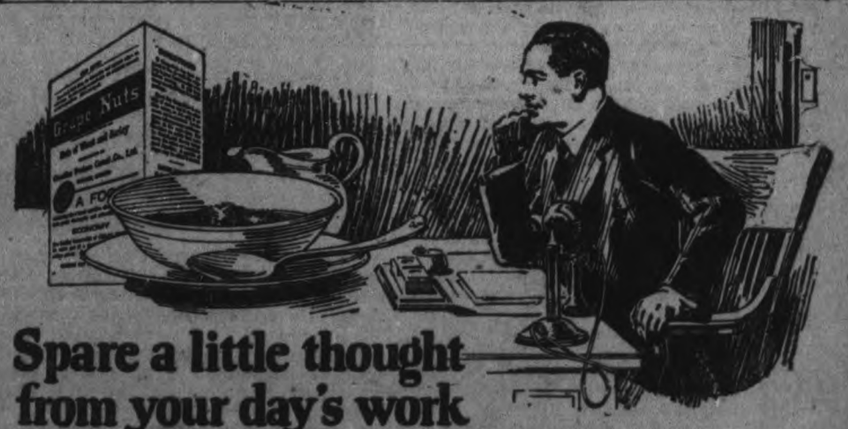

Spare a little thought from your day's work

and think about your *health*, upon which depends the ability to work—or play.

In health the human system is like a perfectly regulated machine, each part working harmoniously and smoothly without undue wear or friction. Every mental or bodily effort uses up tissue which is quickly replaced by Nature when the food is properly chosen.

Grape-Nuts with good rich milk is a delicious and highly nourishing food. It contains the necessary vitamins as well as a generous proportion of phosphate for the nerves, and other vital mineral elements, which Nature has provided in wheat and barley, for the health and nourishment of the human body.

In the 20-hour baking process the starch of the grains is partially converted into "grape-sugar," which makes Grape-Nuts digest easily and assimilate perfectly.

Sold by grocers everywhere.

"There's a Reason"

for Grape-Nuts THE BODY BUILDER

Canadian Postum Cereal Co., Ltd., 45 Front St. E., Toronto Factory: Windsor, Ontario

The Professor Thought He Had a Deadly Rat Poison, BUT—

Oh! What a Surprise He Got When the Rats Grew Fat and Husky, So Now Medical Scientists Are Feeding It to Invalids and Anaemic Children to Make Them Fat and Husky Too

By DR. W. H. BALLOU.

DR. JOHN H. MULLER, professor of chemistry at the University of Pennsylvania, believed he had discovered a new poison to kill rats.

He thought it might be the greatest rat poison ever invented.

The supposed "poison" was germanium dioxide, a mineral substance chemically akin to arsenic, zinc and tin. He had every reason to believe it would be a great rat killer. Chemical and medical analogies all pointed that way.

But Dr. Muller was "in for" the surprise of his life. He turned some of the substance over to the Wistar Institute of Philadelphia, where they breed and rear thousands of white rats annually for experimental uses. He asked the biochemists of the institute to try the stuff on the little animals and report if it was a quick and easy remedy to rid the world of rodents. The biochemists promptly caged some rats and administered the "poison."

To their astonishment—and the subsequent delight of Dr. Muller—the rats, instead of giving a few agonized squeals and turning up their toes, waxed healthy, belligerent and large.

By the time the "poison" had been administered regularly for a period of days they became world champion rats—the huskiest, peppiest specimens ever seen in captivity.

A council of surprised chemists was immediately called. Here was a mystery that had to be solved—for the sake of science. The rats were killed and autopsies were performed.

The startling result was announced by Dr. Frederick S. Hammett, of the institute:

"Upon dissection it was found that the bones and livers of the rats were abnormally red. The blood contained an abnormal number of red corpuscles, which constitute the haemoglobin, so vital to life. It is the chief component of red corpuscles. It is to this substance, haemoglobin, that the blood owes its color and its power to carry oxygen."

In other words, it was discovered that germanium dioxide, instead of being a poison to kill rats, was a boon to humanity—a remarkable remedy to save the lives of sufferers from anaemia!

You have heard it said that pale people were "anaemic"—that is, suffering from lack of red corpuscles in the blood. You have probably also heard of "pernicious anaemia," an advanced stage of this condition for which there is—or has been—no known cure.

Dr. Muller and his associates and the specialists at Wistar Institute, like all scientists, are cautious about making claims for the new discovery. They do not yet aver that it is a "cure," but actual experiments have already proven that it seems to correct the disease and increase the lacking red corpuscles.

The first thing the biochemists did was to continue their experiments on rats.

"We took a litter of eight white rats from the same mother and put four of them in a bell jar containing some of the dioxide. Later we etherized and killed them. We found that their blood contained 10 per cent more red corpuscles than the blood of the four brother rats which had not been treated. We next tried the dioxide on other species of mammals, which showed equally marked improvement in the quality of the blood. Finally we asked the director of the institute, Dr. Milton J. Greenman, to administer the substance to anaemic patients in the hospital. He made the experiment and reported astonishing improvements. Small quantities were distributed to outside physicians, who were delighted with the resulting conditions in their patients."

Says Dr. Greenman:

"Physicians are very enthusiastic about the discovery. The failures will decrease with the perfecting of the solution. Anyhow, there is no other known remedy, and hence its vast importance to mankind. The best results so far are from the solution comprising 7.6 of hydrogen with germanium dioxide.

"We dissolve the dioxide in water, to which a little normal sodium hydrate is added. To get rid of the small alkalinity we acidify it with a little hydrochloric acid. We find that any failure of the solution is due to lack of the right degree of acidity, which is determined by a delicate color test.

"The solution is administered either through the mouth or by hypodermic needle. It is used in very small doses, but at that it is very expensive because of the difficulty in refining the dioxide. This difficulty is caused by the affinity of arsenic for germanium, which is hard to separate from it. It is when the arsenic is completely freed that the dioxide is not poisonous, as it was at first supposed to be by its discoverer. In the process of eliminating arsenic the germanium dioxide is redistilled in the presence of chlorine vapor. Arsenic has a stronger affinity for chlorine and goes off with the vapor in the form of arsenic chloride. We will continue experimenting to devise some easier method of getting rid of the arsenic, and must do so to reduce the price sufficiently to bring the treatment within the reach of poor people."

Dr. W. T. Taggard, of the Towne Scientific School of the University of Pennsylvania, has computed the cost of germanium dioxide (not the quality originally experimented with for rat poison, but the ultra refined product for medicinal uses) at $5 per gram. A pound, comprising 450 grams, would cost $2,250.

Although this makes the treatment costly now, scientists are confident that some method will be discovered by which the treatment can be put into general use.

The expense to all large cities for taking care of anaemic people, particularly anaemic children—even in the old way—is enormous. As no medical remedy was before known, cures could be hoped for only through giving the patient better food, better air, general tonics and more healthful surroundings. In larger cities, like New York, anaemic children are cared for in special hospitals, old ferryboats fitted up for the purpose, and out-door schools.

So prevalent is anaemia among children that most public schools throughout the country have inaugurated daily exercises as the only means known to combat the slow growth of the disease. Calisthenics, which experts say will surely increase the height, weight and appetite if followed systematically, are made compulsory for the children. Yet ever so many of them grow up into pale and sickly youngsters, called "delicate" by their people, but in reality suffering from the lack of red corpuscles.

Sometimes the true nature of their ailment is not discovered until it is too late.

Older anaemics among the poor have special quarters and special food in all municipal hospitals, institutions and poor farms. From the public funds set apart for this purpose some part will be diverted for the carrying out of further public experiments with germanium dioxide. If even a portion of the poorer classes of anaemics can be finally cured by this treatment, cities will be ultimately relieved of expenses amounting to millions of dollars.

And so it is that the latest discovery of science, originally heralded as a new and potent poison, may turn out to be a blessing—a recognized cure for a common malady for which no effective medical treatment had heretofore been known.

Making a Blood Test, for Anaemia, from the Patient's Ear. The Small Diagram at Left Shows How the Cover-Glasses Are Transferred to the Left Hand in Preparing to Place One Cover-Glass on Another and Spread Film; Lower Diagram Shows How the Cover-Glasses Are Separated by Sliding One from the Other.

Compare Rat at Left, Which Was Fed for Two Months on Ordinary Food, with Its Large, Sleek Brother, at Right, Which, During the Same Period, Was Fed Exclusively on Professor Muller's "Sure Death" Rat Poison.

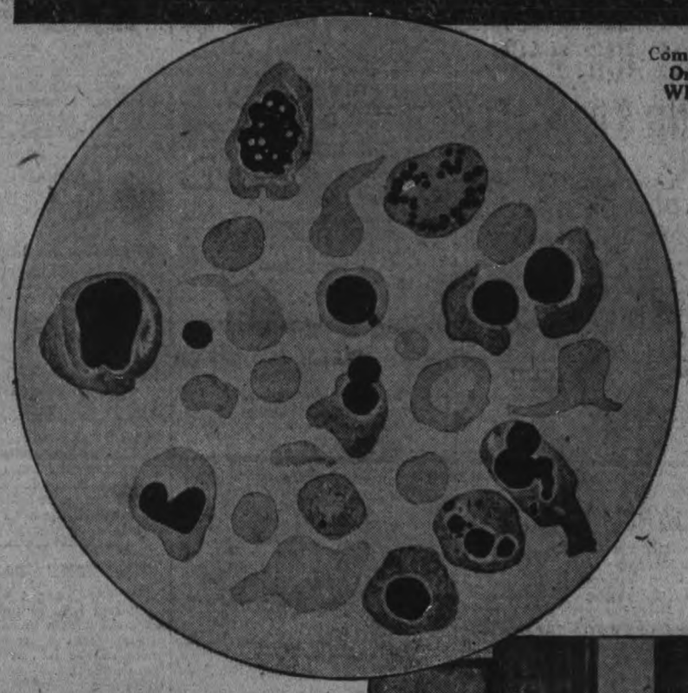

Micro-Photographic Reproduction of Healthy Red Blood Corpuscle, Constituting the Haemoglobin, the Very Substance Which Gives a Rich Color and the Power to Absorb Oxygen Readily.

Anaemic School Children, Now Under Food Treatment, to Whom the Dioxide Plan Offers New Hope.

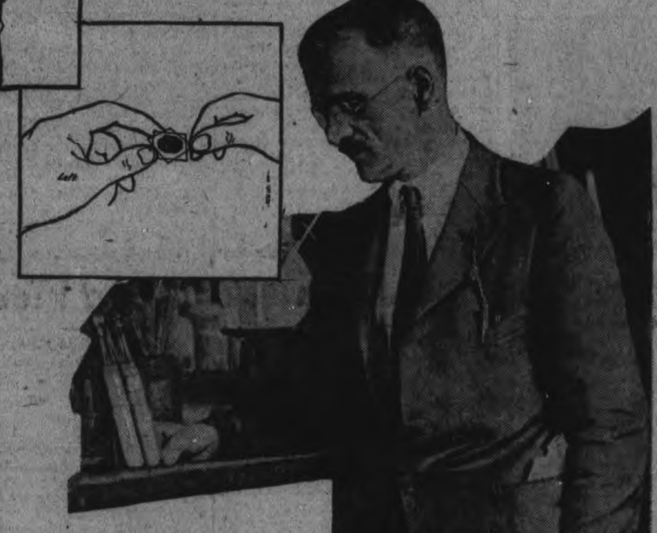

One of the Bureau of Health Rat Receiving Stations Which the Professor's Rat Poison Was to Abolish.

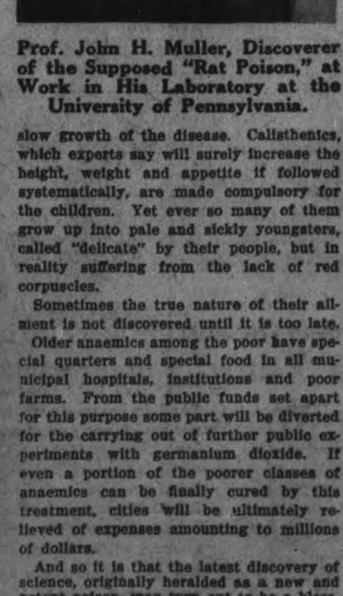

Prof. John H. Muller, Discoverer of the Supposed "Rat Poison," at Work in His Laboratory at the University of Pennsylvania.

(C) W. N. U.

Copyright, 1922, by International Feature Service, Inc. Great Britain Rights Reserved.

Says the Wise Old Owl:

If Rip Van Winkle came and found
The new Improved Gillette around,
He'd certainly shed bitter tears
For all those wasted shaveless years,
And hustle to the nearest store
To make up for the days of yore.

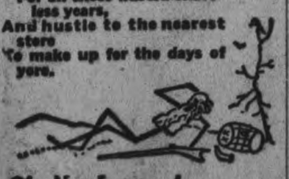

The New Improved Gillette Safety Razor

NEW BUILDING TO COST $23,500

Salvation Army Have Already Raised $10,235.

The Salvation Army some time ago purchased property on Aylmer street, with a view to making extensive alterations and to provide a suitable building for young peoples' work. This will give the Salvation Army two separate halls for boys and girls which will be fitted up as a gymnasium and can be used for other healthy activities. This will be of untold benefit to the city of Peterborough as it will not only be used by those who attend the Salvation Army, but will be open to the poor children and young people irrespective of creed and will provide a place of recreation where there will be a healthy and clean environment. The building and renovations are costing approximately $23,500, and of this amount $10,235 has been provided for in the following amounts: Salvation Army, Toronto, Central Fund $7,000; local members in cash and promised $3,235, so that the amount needed is $13,265. The Salvation Army will make an appeal to the generosity of the citizens of Peterborough to help them in this undertaking. Adjt. Richardson, financial representative, is here to co-operate with Adjt. Smith, the local officer, to raise the amount needed.

OPEN NOSTRILS! END A COLD OR CATARRH

How To Get Relief When Head and Nose are Stuffed Up.

County fifty! Your cold in head or catarrh disappears. Your clogged nostrils will open, the air passages of your head will clear and you can breathe freely. No more snuffling, hawking, mucous discharge, dryness or headache; no struggling for breath at night.

Get a small bottle of Ely's Cream Balm from your druggist and apply a little of this fragrant antiseptic cream in your nostrils. It penetrates through every passage of the head, soothing and healing the swollen or inflamed mucous membrane, giving you instant relief. Head colds and catarrh yield like magic. Don't stay stuffed up and miserable. Relief is sure.

SULPHUR IS BEST TO CLEAR UP UGLY SKIN

Irritation and Breaking Out Often Healed Over Night, Says Skin Specialist.

Any breaking out or skin irritation on face, neck or body is overcome quickest by applying Mentho-Sulphur, says a noted skin specialist. Because of its germ-destroying properties, nothing has ever been found to take the place of this sulphur preparation that instantly brngs ease from the itching, burning and irritation.

Mentho-Sulphur heals eczema right up, leaving the skin clear and smooth. It seldom fails to relieve the torment or disfigurement. A little jar of Mentho-Sulphur may be obtained at any drug store. It is used like cold cream.

The increased sales of cigarettes in this country is attributed to the hundreds of thousands of women who have joined the ranks of smokers.

Make Your Money Work!

If you can earn $6.00 per day, would you work for $3.00? It would be foolish, and it is the same way with money. Why be content with $3.00 per year on a $100.00, when with ABSOLUTE SECURITY that $100.00 will make you $12.00 interest with the good probability of the stock doubling in value? We refer to HOLLINGER GOLD MINES, the BEST GOLD MINE IN THE WORLD. We will buy the stock outright for you or on margin.

NELSON & MARTYN
Stock Brokers
Suite "A" 333½ George Street, Peterborough, 'Phone 229J.
Residence 'Phones 1736F, 1139W.

The Work of the Male Voice Choir

(By F. H. Dobbin.)

The organization of young men, known locally as the "Male Voice Choir" and which has given the public already several very fine evenings of music, has been considering for some time that the choir might do public work in addition to the annual evening or concert. This is being prepared for and will come off in due course. Members thought that it was not enough to get together for one occasion and then let the direct effort of the party lapse, for the winter, so it has been arranged to put in preparation a programme for another occasion, possibly for two evenings, the proceeds to be devoted to the funds already gained in the erection of the Peterboro City and Country Soldier's Memorial.

So opportunity is taken to tell the public of the position this local object stands in. At a meeting held on Saturday evening, last, members of the local committee for the Memorial met with the Choir and it was arranged that the proceeds of the concert should be devoted as indicated. Some general information as to the state of the Memorial Fund was given, and it was stated that the contract for the preparation of the design of the Memorial had been placed in the hands of the distinguished designer of memorial pieces, Mr. Aldred, who has been commissioned by the Dominion Government to prepare that to be erected on Flander's Fields, in commemoration of Canadians who fell in the Great War. While the designer has had numerous offers to do similar work for other muncipalities that for Peterboro is the only commission he has accepted other than the Dominion work.

Put on Campaign.

Presently a campaign will be put on to raise the balance of funds necessary ,placed at $30,000.00 Money already raised and several substantial contributions are in trust in bank. At what is considered opportune time the canvas will be announced. A sub-committee of the Memorial organization is already at work and intends to push the proposition through. It is expected that the erection of the memorial will take place early in 1824, and will likely be placed in Central Park. But before that date the money to be used in payment will be required. The design has already had local approval and has been passed for the citizens by the Committee.

Anticipating the action of the sub-committee and the putting on of the campaign reference is made following to those engaged in the work so far, and as representing the public in this patriotic effort. The officers include: Chairman, Judge Huycke; Secretary, Mrs. H. R. H. Kenner; Treasurer, G. H .Thompson, with Roland Denne as Chairman of the Finance Committee, assuredly the right man in the right place.

The Committee.

In addition members of the Committee include, Mesdames J. C. Davidson, E. M. Morrow, James Wood, Robert Harstone, W. H. Hill, E. C. S. Huycke, R. Denne, L. Davidson, R. H. Parsons and T. Knox, with Messrs. G. A. Macdonald, W. R. Breyfogle, H. Rush, W G. Morrow, R. H. Turner, the President and Secretary of the G.W.V.A. (for the time being) and the Mayor of the city (for the time being), G N. Gordon, M.P., F. Whitehouse Ald. H. Gainey, Rev. Father Phelan (now of Campbellford). Also two reprsecentatives to be appointed from the County Council.

Of course, for the canvas, many others interested in the movement will be pressed in service. The experience of the war years in public raisings of money will stand in good stead. Already the lists have been gone over and those who gave substantial amounts have been earmarked and will be entreated to live up to previous records in the matter of gifts. For having done something once, and done it well, expectation is that he will not be content to now do much less, even if the ultimate object be not so large nor so important. Then it was the needs of the men in the field and their families at home. Now it is the recognition, in the public eye, of the devotion and sacrifice of those who gave their lives on the battlefield. Some day, in the future, Canada may recompense those who are with us and who returned, but even in that day be deferred we should not be lax in planting in our public square an enduring token of appreciation that will be a constant reminder of a noble part well played.

How Many?

The question often recurs, "how many of our men gave their lives on the field, out of those who so willingly went forward? What of the list of casualties, and of those wounded, of those made widows and of those who returned. So that these facts be kept in mind, concurrent with the erection of the Memorial, they are here repeated:—

Casualties, from city service, 256; casualties from county service, 147; returned from service, 3213; war widows and widowed mothers, 123; and children of soldiers killed, 146.

In preferring the service to raise money and funds, the Male Voice Choir is to be commended. The effort will represent much personal attention that the event when it comes off is creditable to those who attend. As it starts out for the season of practice and study the officers are as follows: Edgar Worth, Hon. Pres. C. B. Adair, Past Pres., W. F. Skitch. President, Jorn Anderson, Vice Pres., C. S. Thompson, Sec.-Treas., and J. H. Renwick Director. As usual the director will have what the boys term, the heavy end of the stick. It is ever such, in musical endeavor. His committee and officers will assist, but the real work falls on the director, who in this case accepts responsibility handed to him.

Financial News and Views

New York Stock Exchange —— and Curb Prices. —

Canadian Stock Exchange —— and Mines. —

To-Day's Quotations with Opinions and Reviews of the Market.

(Quotations supplied The Examiner by Nelson & Martyn, Stock Brokers).

NEW YORK STOCKS.

	High	Low	Close
Amer. Can.	73¼	72½	73½
Anaconda	51¾	51⅛	51⅜
Ches. & Ohio	75⅛	75⅛	75⅛
C. P. R.	146	145⅞	145⅞
Amer. Loco.	128¼	127⅛	128
Bald. Loco.	137¼	135¾	137½
Studebaker	130⅝	128½	130⅜
Erie	15¼	15¼	15¼
B. & O.	54¾	53⅜	54
Beth. Steel	73¼	72¾	73¼
B. R. T.	17⅛	17⅛	17⅛
Mex. Seaboard	16⅛	16⅛	16⅜
Nor. Pacific	87¼	87	87⅜
Mex. Pet.	235	228¾	229¾
Pan-Amer. Oil	94¼	92⅜	93
Reading	84¾	81	84⅜
South. Pac.	94⅛	93⅜	94
South. Rail.	25⅞	25⅛	25⅛
N. Y. Central	98¼	97¼	98⅛
Rock Island	44⅝	44⅜	44⅜
Replogle	31	31	31
Pierce-Arrow	12	11	12
Gen. Motors	14⅛	14⅝	14⅜
Davison Chem.	38¼	37¼	37¼
Cosden Oil	49⅛	48⅛	49⅜
Int. Paper	59½	58¾	59¼
Royal Dutch	57½	56⅜	57⅛
Rubber	55¼	54⅝	55
U. S. Steel	107⅜	106¾	107⅛
Int. Nickel	15¾	15¾	15¾
Lack. Steel	82⅛	81⅝	82⅜
Crucible Steel	82½	80½	—
Midvale	33⅜	33⅛	33⅜
Repub. Steel	53¾	53½	53⅜
Gulf State Steel	87¾	85½	87¼
Vanadium Steel	43⅜	42⅞	43
Transcon. Oil	13½	13¼	13¼
Gen. Asphalt	60¼	58¾	60¼
Mack Truck	55⅛	55⅛	55⅛
Atchison	105¼	105¼	105¼
A. I. C.	34⅛	33¾	33¾
Allis Chalmers	47	46¼	46¼
Allied Chem.	81½	81⅛	81¼
Amer. Smelters	60½	59⅜	60¼
Coca-Cola	79½	79½	79½
Chandler Motor	61¾	59½	61¾
Corn Prod.	128⅜	126½	128¼
Corn Prod.	128⅞	126½	128⅞
Calif. Pete.	60¼	58¾	60¼
Fam. Players	97¼	95¼	95¼
Houston Oil	80¾	80¼	80¾
Con. Gas.	142¾	140¼	142¾
Indus. Alcohol	65¼	64¼	64¾
Lehigh Valley	70	70	70

Total Sales — 965,100.

Call Money .... 4½ per cent.

CANADIAN STOCKS.

	High	Low	Close
Brazilian	41½	40⅝	41⅜
Brompton	35	35	35
B. E. Steel	32	32	32
Bell Tel.	117¾	117¾	117¾
Tor. Rails	93	93	93
Breweries	54½	54	54
Can. Steam. C.	23	22	22
Can. Steam. Pfd.	62	61	61¾
Cement	74½	74⅛	74½
Smelters	20½	20¼	20¼
Dom. Bridge	77	77	77
Montreal Power	99	98¾	98¾
Span. River C.	96	94½	93⅝
Span. River Pfd.	104	102½	104
St. of Canada	66¼	64	64¾
Detro't United	71	71	71
Asbestos	62½	62⅛	62⅛
Abitibi	70¾	70⅜	70⅜
Quebec Railway	26	26	26
Rio	7	7	7

MINES.

	Bid	Asked
Atlas	31	32
Algonquin	15⅛	16
Beaver	32	32½
Baldwin	10½	10⅝
Castle	27	27½
Crown Reserve	26½	28
Davidson	23½	24½
Dom. Kirk	7	7¼
Dome Mines	3925	3975
Gold Reef	3¼	3⅜
Hargraves	330	339
Holly	1290	1300
Hattie	30	32
Hunton	10½	11
Kirk Lake	40	45
Lake Shore	280	284
McIntyre	1775	1800
New Ray	22	23
Nipissing	—	620
Pete Lake	16	16½
Porc. Crown	24	24½
Preston	11	12
Schumacher	53	57
Teck Hughes	88	91
Temisk	32	34
T. Krist	4	4¼
West Tree	14¼	15
Wasapika	16½	17
Wakenda	11	11¾

CHICAGO GRAIN.

WHEAT.

	High	Low	Close
July	104¼	103	104¼
May	112⅜	110	110¼
Dec.	112	108¾	109¼

CORN.

July	67¾	66	66⅜
May	67⅞	65⅞	66¼
Dec.	67⅛	64⅝	65⅜

FOREIGN EXCHANGE.

Sterling	4.44 1-16
Francs	7.13
Lires	4.09½
Marks	.02¼

VICTORY BONDS.

	Bid.	Asked.
1922	$100.00	$100.15
1923	100.00	100.15
1924	99.50	99.60
1927	100.80	101.00
1933	102.85	103.00
1934	100.40	100.55
1937	104.75	104.90

(By Stuart P. West.

NEW YORK, October 24. — (Special.) — Interest in to-day's financial situation centres upon the foreign exchanges and the market for foreign government bonds.

The heavy selling of French francs went on, carrying them to a new low for the year. The German mark continued to sink and the Italian lire and Belgian francs were forced down to the lowest yet touched in 1922. Sterling lost over a cent and was off over 4c in from last week's high.

This adverse movement in the European currencies was accompanied by conspicuous weakness in the government bonds, especially in the French securities. The French loans in Paris and London were off quite sharply. In the New York market the French 8s broke over a point to the lowest they have ever sold for since they were issued. The 7 1-2s were down within a point of their bottom. Belgian bonds were similarly weak and the United Kingdom of Great Britain issues went lower.

These were the manifestations of uncertainty and uneasiness aroused by the threat of the German Chancellor to confess bankruptcy and thereby refuse any further reparations payments in materials, as well as in cash.

Whether this is merely shrewd political movement to save the present German ministry or whether it is the serious putting forward of a policy which will have the backing of German financial and industrial interests and the great majority of the people is a question. But at all events it is not supposed for a moment that the allied governments have overlooked a contingency of the sort and have laid their plans to deal with it.

The inevitable sequel, if the bankruptcy threat is carried out, would be the insistence upon allied control of German finances, which would include the attempt to balance the budget through increased taxes and the stopping of further paper money inflation.

What the markets were reflecting to-day was not any real feeling that German default would indefinitely hold up the reparations payments, but misgivings as to whether, even under allied supervision, anything like the amount which the continental nations are counting upon could be wrung from the German tax payers.

MEXICAN GOIN GSOON.

NEW YORK, Oct. 24. — After dipping sharply to new low on move at 106 1-8 Steel recovered all loss from previous close before 11 a.m. and whole market showed better tone in second hour recoveries of a point and more took place in leading industrials while rails showed signs of swinging into a renewed forward movement. Reading led carriers, advancing to 82 1-2 against Monday's low 81. One pleasing feature of attractiveness of new conversion basis for exchange of Mexican Petroleum for Pan-American is the fact that it will hasten disappearance of Mexican Petroleum from big board.

Mexican petroleum has been a disturbing element on the Stock Exchange for several years.

—Dow-Jones.

COCA COLA.

NEW YORK, Oct. 24. — Coca Cola statement: Quarter ended October 1, net income $6,464,767 after expenses and pfd. dividend equal to $4.57 a share on common against $5.16 preceding quarter and $2.43 in third quarter 1921.

MARKET STRONG

NEW YORK, Oct 24.—Announcement of new basis of exchange for Conversion of Mexican Pete into Pa Pete made Doheny's stocks features at opening. M.N.P. spurted to 293 up 5 1-4 on initial sales while Pan Pete gained 2 3-4 to 94 1-2 and Pan B 2 3-4 points. Other industrials were irregular with Studebaker showing an opening loss of more than a point at 129. Rails were steady.

END NOT IN SIGHT.

NEW YORK, October 24. — Good Judges of security values point out breaks as becoming more frequent in the stock market usually mark effort on the part of big operators to feel for the top. Until many industrials considered behind the general list and standard rails move forward the street does not look for a conclusion of the major constructive campaign.

MINES.

TORONTO, Oct. 24.—The mining market simply marked time to-day, no doubt awaiting until the larger markets became more settled.

Dome and McIntyre were firm in pots, the former at 39.50 and the latter at $18.10.

Teck Hughes sold nearly two points down at 88½, but recovered easily to 90 3-4; Baldwin closed 10 3-8 and West Tree at 14½; Hollinger sold at 12.90.—F. S. Leslie.

THE ODDS ARE 4 to 1 AGAINST YOU

Pyorrhea imperils the teeth and health of four persons out of every five past forty and thousands younger. Nature warns you of its coming with bleeding gums. Take no chances: Act!

Brush your teeth with

Forhan's FOR THE GUMS

More than a tooth paste —it checks Pyorrhea

35c and 60c in tubes

Your Pay Envelopes

will go farthest by using the cash at the successful event now going on at the Year's Greatest Sale at

BOTNICK BROS.'

TWO STORES: 430-432 GEORGE ST.

Here are just a few examples to prove it! Come and see the big stock of Fall and Winter

LADIES' AND MEN'S CLOTHING, FURNISHINGS, MILLINERY, BOOTS AND SHOES, ETC.

EXTRA SPECIALS
Just received 25 Ladies' Sample Coats, nicely embroidered ,with Beaverine collars. Regular $35.00 to $45.00. Sale Price ..... $24.50 AND $19.50

MEN'S SUITS AND OVERCOATS—Regular $25.00 to $45.00. Sale Price ..... $14.98 AND $19.50

A GREAT SELECTION OF BOYS' SUITS AND OVERCOATS —Regular $8.00 to $20.00. Sale Price ..... $3.98 $4.98 $7.98 AND $9.98

25 GIRLS' AND MISSES' COATS — Regular $12.00 to $18.00. Sale Price ..... $9.98 AND $5.98

GREY WOOL BLANKETS — Regular $3.50 to $6.50. Sale Price ..... $1.98 AND $3.98

LADIES' HEATHER AND WOOL STOCKINGS 69c
Ribbed tops. Regular $1.25. Sale Price .....

LADIES' UNDERWEAR—Winter weight 49c
Regular $1.00. Sale Price .....

MILLINERY SPECIALS
ONE HUNDRED LADIES' TRIMMED SAMPLE HATS — Regular $4.00 to $10.00. Sale Price ..... $1.98 $2.98 AND $3.98

A FULL LINE OF LADIES', MEN'S AND CHILDREN'S UNDERWEAR, HOSIERY, GLOVES, AND MITTS — All Greatly Reduced Below Manufacturer's Cost.

MEN'S DRESS AND WORK BOOTS $2.98
Regular $5.00. Sale Price .....

LADIES DRESS AND WORK BOOTS—Regular $5.00 to $10.00. Sale $1.98 $2.98 $3.98
Price .....

COMPLETE LINE OF LADIES', MEN'S AND CHILDREN'S RUBBERS — Best quality made and Lowest Prices — practically at the Cost of Raw Material.

SHOT HIS WIFE AND THEN SELF

New York Gambler Slays on Street in Broad Daylight.

NEW YORK, Oct. 24.—(Canadian Press).—Henry Sigmund, known to the police as "Dutch Lefty," a gambler, to-day trailed his wife, Edith, to her separate apartment in the East Side, accosted her on the street, and when she refused to return to his home, he shot her and then himself. Both died instantly. Sigmund had a pint of whiskey and two photographs of his wife in his pockets.

MR. BYRON LEDERER WELL KNOWN HERE

Was Preparing to Place the Company on a More Intensive Production Basis.

On page three of this issue is a news despatch from Toronto recording the death of Mr. Byron Lederer president of Birmingham Motors of Canada, with headquarters in Peterboro Mr. Lederer left Peterboro early yesterday morning for Toronto with the object of completing plans that were under way for the extension of the Canadian plant. It is about one year since Mr. Lederer came to Peterboro with the object of forming a Canadian Company He was well known throughout the city and district and his business relations brought him into contact with many well known business and financial men throughout the Province Those who were familiar with Birmingham Motors of Canada, say the Company was rapidly getting into a position of greater production and it was in this connection, that Mr. Lederer had been actively engaged prior to his sudden death.

DIVISION COURT CLERK RESIGNS

Col. J. W. Miller Too Busy With Other Activities to Retain This Position.

Col J. W. Miller has resigned from the position of Clerk of the Division Court, has requested Attorney-General Raney that he be relieved by Saturday October 28. Col. Miller has held this office for some sixteen years, and has decided to retire because of his business activities, and the numerous other demands on his time He has been informed by the Attorney-General that his request will be granted, and that his resignation will take effect on Saturday of this week.

"A man is old as he thinks", Col. Miller remarked in a passing comment on the subject discussed by many prominent Canadians in the Toronto Weekly Star as to when a man begins to find life uninteresting

"If he reads the newspapers and magazines and keeps in touch with world events and the chief affairs of the community, and actively engages in the things other men are carrying on, his interests should never droop. Personally, I feel as keen and alive to things as I did fifty years ago. Everything interests me. But if a man slumps down and says he's getting old, and backs out of the procession, that man is old. He lets himself be elbowed out of the social group, and he's done"

ONTARIO HOSPITALS RANK WITH FINEST

Twenty-Seven Give Best Care Known to Modern Medical Science.

BOSTON, Oct. 24.—A report of the fourth annual survey of hospitals made by the American College of Surgeons contains the names of 27 Ontario institutions which are giving the best care known to modern medical science to their patients. This award is made on the basis of a survey made by trained medical men who visited, this year, each hospital in the United States and Canada of 50 beds in capacity and up. The following Ontario hospitals appear on this list:

Carleton County Protestant General Hospital, Ottawa.
*General Hospital, Brockville.
General Hospital, Kingston.
*General Hospital, Sault Ste. Marie.
General Hospital, Toronto.
Grace Hospital, Toronto.
Hamilton City Hospital, Hamilton.
Hotel Dieu, Kingston.
McKellar General Hospital, Fort William.
Niagara Falls General Hospital, Niagara Falls.
*Nicholls Hospital of Peterboro'
Ottawa General Hospital, Ottawa
*St. Francis Hospital, Smiths Falls
St. Joseph's Hospital, Hamilton.
*St. Joseph's Hospital, London
*St. Joseph's Hospital, Peterboro.
St. Joseph's Hospital, Port Arthur
St. Luke's Hospital, Ottawa.
St. Michael's Hospital, Toronto.
*St. Vincent de Paul, Brockville.
Sick Children's Hospital, Toronto
*Smiths Falls Public Hospital Smiths Falls.
Victoria Hospital, London.
*Welland County Hospital, Welland
Wellesley Hospital, Toronto.
*Western Hospital, Toronto.
Women's College Hospital, Toronto.

*Indicates hospitals which have instituted measures which insure scientific medical care to their patients, but which have not realized them to the fullest extent to date

"The institutions above proved that they are giving modern, up-to-date medical service to their communities," declared Dr. Franklin H. Martin, Director-General of the American College of Surgeons "We have visited not only the larger hospitals this year, but also the institutions from 50 beds up. Our report shows a marked advance in hospital service the country over, and Ontario may be proud of the institutions listed above."

TWO KILLED, SIX HURT.

WOOSTER, Ohio, Oct. 24.—(Canadian Press.)— Ora Kauffman, aged 40, and Glen Burk, aged 35, were killed, and six persons injured last midnight, when two automobiles collided on the Lincoln highway, east of here. It is claimed that one of the cares was travelling without lights.

LOCAL HOSPITALS WELL EQUIPPED

INCLUDED IN REPORT OF FOURTH ANNUAL SURVEY OF HOSPITALS IN CANADA.

A report of the fourth annual survey of hospitals made by the American College of Surgeons contains the names of 27 Ontario institutions which are giving the best care known to modern medical science to their patients. This award is made on the basis of a survey made by trained medical men who visited, this year, each hospital in the United States and Canada of 50 beds in capacity and up.

The two Peterborough hospitals, Nicholls Hospital and St. Joheph's Hospital, are included in the list.

"The institutions above proved that they are giving modern, up-to-date medical service to their communities," declared Dr. Franklin H. Martin, Director-General of the American College of Surgeons. "We have visited not only the larger hospitals this year, but also the institutions from 50 beds up. Our report shows a marked advance in hospital service the country over, and Ontario may be proud of the institutions listed above."

REV. H. ARTHUR BARTON,
Who will preach each evening at St. James' Methodist church until Friday evening of this week. Mr. Barton's subject for to-night will be "The Victorious Soldier."

STRONG APPEAL FOR NORTHERN SUFFERERS.

That unless a continuous supply of money and supplies was forthcoming keen hardships would be endured by the people who lost everything in the Northern Ontario fire zone, is the report brought back by Dr. C. A. Hodgetts, honorary secretary of the Northern Ontario Relief Committee who went up to investigate and make a report. Dr. Hodgetts reports that relief arrangements have been well systematized in the north. Peterborough is expected to give her share in contributing to the relief fund. The Examiner acknowledges subscriptions. Please send them to this office.

Previously acknowledged	$367.02
A Friend	1.00
A Friend	1.00
Mrs. A. G. Doner	5.00
A Friend	1.00
K. C. Wallis	2.00
H. S. Rogers	5.00
Bluebird Club	3.84
Mrs. Gray, Charlotte street.	5.00
J. W. Worth	5.00
Peterborough Bus. College	10.00
F. L. Robinson	5.00
C. J. Scawright	1.00
Percy	3.00
A. N. J. M.	2.00

EXPECT TO WIN BIG RACE WITHOUT A FLAW.

GLOUCESTER, October 24. Canadian Press. — The Canadian members of the International Fishermen's Cup Committee, this afternoon, let it be known that at last night's meeting of the committee, when they offered to hand over the cup to Henry Ford, "If it were acceptable that way," four United States Committeemen present jumped to their feet, and said they didn't want it that way, that they wouldn't take it that way, and that they still expected to win it without a flaw.

Efforts were still being made this afternoon to induce Captain Morrissey of the Henry Ford and his men to consent to complete series. Tomorrow has been declared a public holiday by the town authorities in the hope that the racing may be resumed.

SALESMEN!

Here is an opportunity for a salesman of character, aggressiveness, ability and good references to represent our Company in Peterboro in surrounding territory. Our line is mechanics', automobile and household tools. We eliminate the wholesale distributor, and go direct to the retail hardware stores and garages. Preference will be given to a man who has an established connection with this class of trade, and who wants an additional line to handle. One covering territory by automobile would be more efficient with our line. Exclusive territory will be given the right man. State age, territory regularly covered, lines now handling, and references.

W. G. ASTLE, Secretary.
P. O. Box No, 414,
Bridgeburg, Ontario

3d-tfs 6159

SAVE COAL!

Stop the cold draughts from your Doors and Windows by using

Chamberlain Weatherstrip

They Conserve the Heat and Save your Fuel. Put on in a few minutes.

J. H. VANCE
'Phone 1292—773 Aylmer Street

t-t-s-145

BETTER SERVICE — RICHARD HALL & SON, LTD. — BEST VALUES.

HALL'S RUMMAGE DEPARTMENT

The Popular Bargain Department of Peterboro!

We believe the secret of the success of this 3rd Floor Bargain Section lies in the fact that no matter how low the price, goods sold are dependable in every particular. If you buy anything in this department that proves unsatisfactory, bring it back and get your money. This department is separate altogether from the regular Hall business conducted as a separate store but it is insisted that the Hall Standard of Dependable Merchandise be maintained.

RUMMAGE DEPARTMENT OPEN TO-MORROW, 8.30 TO 5 O'CLOCK.

White and Light Grey Women's Winter Weight Bloomers

Splendid quality ribbed, fleece-lined, in White and Light Grey. These were made to retail at a Dollar, but some slight imperfections meant that they were sold to us for Substandards at a price that enables us to quote them for Wednesday at **59c**
Pair .....
(Rummage Dept., Third Floor)

Bungalow All-Over Aprons

(Rummage Dept., Third Floor) 75c value—good full sizes, and made of strong, good-wearing Prints; all well finished, perfect garments. About 120 to Sell on Wednesday at **59c**
each .....

White Flannelette

27-INCH WIDTH

Best quality Canadian Cloth, mill ends, 5 to 20 yards. Buy any quantity you wish To-morrow at, per yard **15c**
(Rummage Dept., Third Floor)

A Sale of Soap

FOR A WEDNESDAY RUMMAGE DEPT. BARGAIN

25 Cases Assorted Toilet and Bath Soaps. Practically all 10c values. Not more than 6 to a Customer, and no 'phone orders. On Sale on Wednesday at..... **5c**
per Tablet .....

The lot comprises regular large 10c size BATH SOAPS in Windsor, Elderflower and Oatmeal, ROSE GLYCERINE TOILET SOAPS, Etc. All well milled, thoroughly seasoned Soaps, and all real bargains at the Wednesday Rummage Sale Price.

"Savon" Castile Soap

(100% PURE)

Sold regularly at 10c Bar. On Sale on Wednesday — not more than 6 to a Customer, and no 'phone orders **5c**
Per Bar .....

Women's Ribbed Cash. Stockings

Brown Heather Mixtures, in perfect fitting, fashioned Hose. These, too, were made for a Dollar line, but come to us as Substandards, and go on Sale at, per pair **59c**

12-4 Size White and Grey Flannelette Blankets

White and Grey, with Pink and Blue borders. Full double bed size, 72 x 84. Good, heavy weight, splendid quality. Blankets Substandards, but practically as good as firsts. On Sale Wednesday, per Pair **$2.39**
(Rummage Dept., Third Floor)

FURNITURE - RUGS CURTAIN MATERIAL

Have all struck a New Low Price Level. Better take advantage of Wednesday's Offerings.

Simmon's Built-for-Sleep Mattresses

THE GREATEST VALUE IN CANADA

All sizes, covered with strong Art Ticking, double roll edges, and filled with the finest of Pure Cotton Filling, absolutely Pure and Sanitary. Bigger Business Special, each **$9.20**

Curtain Rods, 2 for 25c

They are the new Flat Rods, with curved ends that keep your Curtains from interfering with your Window Shades. Bigger Business Special **25c**
2 for .....

THREE SPECIALS IN SIMMONS BUILT-FOR-SLEEP

Superior Brass Beds.

Both three-quarter and double bed sizes. Regular value 25 per cent. more than our Bigger Business Special Prices .....
$18.50 $22.50 $33.85

Living-Room Suite

THE FINEST OF WICKER

Vry closely woven on strong wood frames. Spring seats and separate Cushions covered in fine Velvet. In the Suite there is a Chesterfield, 6ft. long, a Table, Chair, and Rocker. Complete Suite of 4 Pieces. Bigger Business Special **$189.00**

75 Travellers Samples of the Finest of Swiss Curtains

The regular values for the full-sized Curtains would be from $8.00 to $20.00 a pair. These samples are 1¼ and 1½ yards long and 45 to 50 inches wide. Bigger Business Special, Wednesday **$1.29**
each Sample .....

Tapestry Chairs

All-over Upholstered Easy Chairs, covered in fine French Tapestry, in soft shades of Blue. Two only very fine comfortable Chairs, guaranteed to give service. Bigger Business Special **$37.45**
each .....

English Velvet Rugs

WEDNESDAY, EACH - $13.85

The size is 4ft. 6in. by 6ft. 6in. A good choice of designs and colourings to select from **$13.85**
Wednesday, each .....

Band Edge Marquisette

Extra fine quality Curtain Marquisette, with wide band edge on each side, 36 inches wide. Splendid wearing and washing quality. Very Special Value, Wednesday, yard **33c**

Heavy Rag Rugs

Size 27 by 56 inches, in assorted colourings. Very heavy, good wearing Rugs; closely woven and good colour combinations. Wednesday Special **$1.98**
each .....

Good Brussels Rugs

Size 27 by 48 inches, in a good assortment of designs and colour combinations. Special Value, Wednesday **$3.89**
each .....

Best English and Scotch Curtain Nets

AWAY BELOW THE REGULAR VALUE

There's a big assortment of splendid patterns to choose from, in White, Ivory, and Ecru. Curtain materials that will look well on your Windows. Bigger Business Special, yard **49c**

October Blanket Sales.

Lovely Quality. Specially Priced. Secure your Winter Supply of Blankets while the Price Savings are possible.

50 Pairs, Pure All-Wool Blankets

White with Pink and Blue borders. Full 7-pound weights—full 64 x 84 inches. Genuine V. O. brand. Superior quality High-class Blankets. Regular $12.50 values **$9.90**
On Sale, Special at, pair .....

25 Pairs only, Grey Wool Blankets

SIZE 60 x 80 INCHES

25 Pairs only, Warm, Soft Wool Blankets —soft shade of Grey with Blue borders. On Special Sale at **$5.50**
per pair .....

Repeat Sale—36 inch, Silk and Wool Laces and 36 inch Radium Laces

Part of a big recent purchase of High-class Laces, etc. These are all new, fashionable Laces, and come to us direct from Customs. The regular prices would range from $3.50 to $8.50 yard. Choice of the entire purchase To-morrow (Wednesday) at, per yard **$1.59**

(Dress Goods Dept., Main Floor)

A Thousand Yards of French Veilings

A part of the purchase of Laces, Trimmings, etc., all very latest style Veilings. Assortment of Fifty different mesh and different designs. Worth up to 75c yard. Choice of the entire solleltion at, per yard **17c**

(On Sale, Main Floor, To-morrow, Wednesday)

Direct Import Shipment, Best English White Saxony Flannelette

A grand quality Cloth. For those who appreciate a really good Saxony Flannelette, this special buying opportunity will appeal; 34-inch width; heavy, soft finish. A Flannelette that will give exceptional wear **39c**
Selling Special, per yard .....

(Staple Dept., Main Floor)

Value — RICHARD HALL & SON LIMITED — Service

SUNDAY SCHOOL DELEGATES WILL MEET, TORONTO

Two Thousand Five Hundred Gather To-Morrow in 57th Annual Convention of the Education Council.

TORONTO, Oct. 24.—(Canadian Press)—Upwards of 2,500 delegates from the Sunday School organizations of Ontario are here for the 57th Annual Convention of the Ontario Religious Education Council in Massey Hall tomorrow afternoon. The convention is interdenominational and will include delegations from the Methodist, Anglican, Baptist, Congregational, Christian, Presbyterian, Disciple, Church of Christ and Evangelical bodies. No religious organization is barred from the Conference, and, in the words of Rev. C. W. DeMille, general superintendent of the council, "every denomination that is willing to work and co-operate with us will be heartily welcomed."

The gathering promises to be the most successful yet held by the council and will be featured by addresses from Miss Margaret A. Slattery, of Boston, and Dr. Theodore G. Soares, Professor of Religious Education of Chicago University, two of the most prominent leaders in Church work on the American continent, who are expected to give inspiration in spiritual leadership to the Sunday School workers. Miss Slattery is a recent "find" and is a gifted author as well as being a well-known orator. She was engaged in girls' work until a few years ago when she entered the larger field of activity and since that time has met with remarkable success in all parts of the United States. Dr. Soares' fame is known in practically every branch of Church endeavor on the continent and is regarded as a remarkable interpreter of the challenge of life. Another feature of the convention will be Professor H. Augustine Smith, director of fine art in religion, Boston University, who will have charge of the pageantry, and music-worship. On the night of October 27, Prof. Smith will produce "The Light of the World" an inspiring spectacle of more than three hundred voices assisted by the Orpheus Choir, one of Canada's best known musical organization. This presentation will be for the delegates, but on the following night the pageant will be repeated for an admission fee.

The work of the convention covers every period of life from the cradle-roll to young people and adults and will be taken on the opening day until Friday when group gatherings and denominational conferences will be held in the various churches throughout the city. One of the most important matters to come up for discussion will be the teaching of religion in the public schools which question was brought prominently before the Methodist General Conference in Toronto by the adoption of a resolution recommending religious teachings in the schools. It is considered likely that further recommendations will be made by the conference along this line of church work following the report of the management board.

Preceding the opening there will be a gathering of young women under the direction of the Ontario Girls' Work Board, on Monday night when Miss Slattery will deliver an address on "The Fate of Dreamers." Next morning from 9 a.m. to 12 a.m. there will be a meeting of the Board of Management, and the opening address will be at 3 p.m. Mayor Alfred Maguire, of Toronto, will deliver the address of welcome and A. MacGregor, of Napanee, President of the council, will reply. The theme of the entire convention will be worship, and the workers will stress the need of vacation Bible schools during the summer holidays in the public schools of the province. The work is being carried on at present by the Methodist, Anglican and Presbyterian churches, and the results are very gratifying.

While declaring that the world was never in its history in greater need of Christian education than it is today, Rev. Mr. DeMille informed the representative of the Canadian Press that prospects in Sunday School work were never brighter. Men and leaders in all professions of life were recognizing, he said, that there must be moral training in addition to mechanical and intellectual training. Ninety-five per cent of them, he added, recognized that there could not be an adequate training apart from the teaching of religion.

In advancing the argument that the churches were making progress in education in all parts of the world, and particularly in Canada, Rev. DeMille pointed to the fact that today there are professors of religious education in the universities of the Dominion from the Atlantic to the Pacific, whereas ten years ago there was not one of such professors in a university in Canada. Today there were twelve giving their whole time to the work.

The task was still a herculean one, he admitted, and the field was tremendous. It would require specialists in every department of human activity to give help and inspiration to the workers. That was why arrangements were made for the attendance of the three great experts in church work who would lend their assistance to the convention. The workers were looking to them for inspiration in the study of their individual problems and to equip them for greater activity in the work of their own districts.

OUT TO MAKE A STAGE RECORD.

PEGGY LYTTON.

Peggy Lytton is out to make a stage record to match her war record.

She'll have to hustle, too, for she has been decorated by a number of countries.

Belgium gave her a war medal, made her a member of the Royal Order of Queen Elizabeth and a Chevalier of Leopold II.

France gave her a Red Cross "memory medal" and the Croix de Guerre.

The Albanian government created a title for her and in that country she is a duchess.

And she is starting her new career being a humble maid in a new show on Broadway.

Her real name is Marguerite Mosley-Williams. She is just 23.

DYE SKIRT, COAT DRAPERIES WITH DIAMOND DYES

Each package of "Diamond Dyes" contains directions so simple that any woman can dye or tine faded, shabby skirts, dresses, waists, coats, sweaters, stockings, hangings, draperies, everything like new. Buy "Diamond Dye")'——no other kind —then perfect home dyeing is guaranteed, even if you have never dyed before. ell your druggist whether the material you wish to dye is wool or silk, or whether it is linen, cotton or mixed goods. Diamond Dyes never streak, spot, fade or run.

A FIND OF RUBIES REPORTED IN NORTH

TORONTO, Oct. 24.—(Canadian Press.)—Find of rubies is reported on the bank of Conestogarive. A. A. Neil, teacher in Continuation school, Drayton, Ont., reports finding rock which when split released sixty or seventy scarlet rubies with apparently several times that number of gems still remaining in unbroken portions. When the find was reported to Deputy Minister of Mines Gibson last night, he stated that it was very unlikely that the stones extracted from the rock were really rubies. They might be garnets.

It will be a fine winter—for the plumbers.

Worth Millions to People Who Are Not Well

Acts on Every Organ of the Body, Stomach, Liver, Kidneys and Bowels.

Those of us who are used to feeling tired and dull when we rise, headache, foul breath, sick stomach or after eating a bloated heavy feeling, indigestion, constipation, kidney trouble, nervousness, can instead both look and feel as fresh as a daisy, enjoy ourselves when in company, laugh, enjoy jokes, and life will be so easy, by flushing the poisons from the stomach, liver, kidneys and bowels with Tanol Calomel Tablets. Doctors recommend you to take one tablet before meals or two at bedtime, to flush the previous day's indigestible waste, sour bile and poisons from the system before more food is put in the stomach. These Tanol Calomel Tablets are wonderfully invigorating, with no bad after-effects, and no salts, seidlitz are necessary to remove it from the system as they are self-eliminating. This gives you a good appetite and is only a little while until the muddy color goes from your face and a fresh rosy complexion appears. Try this and you will sure look and feel better in every way. Tanol Calomel Tablets are sold at Weber's Drug Store, Charlotte street.

The latest craze among some fashionable women in London is to dye cats so that they match a favorite costume or the furniture.

BUILDING MATERIAL

AT

Reasonable Prices

We keep in stock the following Builders' Supplies:

Cement — Lime
Hard Hall Plaster — Plasterers' Hair
White Rock Finish — Mortar Colour
Plaster Paris — Gypsum Wall Board
Fire Brick — Hard and Soft Coal
Fire Clay — Wood

THOS. A. REHILL

210 Wolfe Street (near C.P.R. Stn.)
'Phones—Office 245, Residence 665W

A ESRIOUS SHORTAGE OF MEN FOR MINISTRY

Dr. Rexford Contends that Laymen are Responsible for the Scarcity of Material.

MONTREAL, October 24. Canadian Press. — That there is a serious shortage of young men willing to offer themselves as candidates for the ministry, and that laymen are responsible for this shortage, is the claim of Dr. Rexford, the principal of the Diocesan College, in an interview with a local paper.

In placing the responsibility upon the shoulders of the laymen, Dr. Rexford ctied the history of the early church in which the apostles are recorded to have called together laymen and to have requested them to choose young men for the ministry in the early church.

Miss Erma Mohr, of Shillington, Pa., holds a record for teaching school for 12 years without missing a session.

A ONE-MAN TOWN

A travelling man sold some goods to the proprietor of a general store in a small town. When the merchandise arrived it was not up to sample and was returned. The house drew a sight draft on the merchant through the local bank, which was returned. The letter asking the post-master about the financial standing of the merchant was returned by the government official marked "O.K."? The house wrote the postmaster to secure a lawyer to collect the amount and received this reply:

"The undersigned is the merchant on whom you tried to palm off your worthless goods. The undersigned is owner and president of the bank, which sent back your sight draft. The undersigned is the postmaster to whom you wrote and the undersigned is the lawyer you sought to obtain for your fake business. It the undersigned were not also pastor of the church at this place, he would tell you to go to hell."

A medical school to cost approximately $500,000 is about to be established in Shanghai, China.

HYDRO-ELECTRIC INQUIRY COMMISSION.

Attention is called to an advertisement which appears in another column announcing the intention of the Hydro-Electric Inquiry Commission to arrange further public sittings in Toronto.

This Commission has been appointed to investigate not only matters pertaining to the construction of the Chippawa Canal, but all matters relating to any of the other power developments operated by the Hydro-Electric Power Commission of Ontario.

Anyone desiring to make representations to the Commission of Inquiry will be given an opportunity to do so and shoud get into communication as soon as possible with Mr. J. H. W. Bower, Secretary of the Hydro-Electric Inquiry Commission, 36 King Street, East, Toronto.

Some wives think their duty is to play bridge and Work Bridget.

A BURIED TREASURE.

NEW YORK, Oct. 24.—(Canadian Press).—Word comes from Barnegat, N.J., of buried treasure — gold pieces in an iron chest. Spanish parchments, and the like, all true to tradition, found by Walter Ridgeway while employed by Capt. Walter Thompson, in digging the foundation for a new house.

Eighty gold coins of the size of an American dollar, worth $4,000 or $5,000, bright as new pennies, it is reported, were in the chest. The parchments have yet to be deciphered.

IF YO UARE WELL BRED.

You know letters of introduction should be given to or for very close friends, for whose character one is willing to vouch.

To introduce by letter an individual one knows only slightly is likely to lead to unpleasant complications.

Likewise, one does not ask for a letter of introduction save from one's closest friends.

HEAVY GRAIN SHIPMENT

WINNIPEG, Oct. 24—(Canadian Press).—A continued heavy grain movement was reported yesterday by both the Canadian National and Canadian Pacific Railways. Total loadings from September 1 to October 21, were given out as 151,459,346 bushels in 95,150 cars as compared with 106,807,803 bushels and 77,944 cars for the same period in 1921

On Saturday both roads reported loadings of 3,513,252 bushels in 2,433 cars as against 2,844,478 bushels and 1,926 cars for the same period last year.

FRENCH SUBMARINE HAS BEEN ABANDONED.

CHERBOURG, October 24. Canadian Press. — French submarine Roland Morillot, which was reported from Brest last night as missing, was abandoned in a sinking condition in the English Channel, according to the crew who reached here on board the French merchantman

Nine o'Clock Sale of Nearly 2,000 Balls of 4-Ply Winter Wool, Ball - - 10c

Truly a remarkable Wool value. Full one-ounce balls in a color selection of black, white, navy, cardinal, maroon, Oxford grey, Harding, rose, tangerine, Havana and camel.

An ideal Wool for all home knitting. At this exceptionally low price we cannot accept 'phone orders, and to prevent dealers buying we must limit the quantity to twenty balls to one buyer. We strongly urge you to come sharp at 9 o'clock as some of the colors are sure to be sold out quickly.

Forty Dozen, Women's Fleece-Lined Bloomers - 69c

MAKER'S "SECONDS"

A newly arrived shipment. Choice of grey or white. Made in close fitting style with elastic at the waist and knees. First buyers will find every size from 34 to 44.

Women's Special, 75c Black Cashmere Hose, 59c Pair

Splendid heavy-weight Penman Cashmere Stockings. Narrowed ankles and widened tops, guaranteed dye, seamless, sizes 9, 9½ and 10. Black only. Limit quantity of some sizes.

Women's White Flannelette Night Gowns, $1.17

Warm, comfortable Gowns with long sleeves. You can have a "V" shaped neck or high buttoned style. Splendid buying for the workmanship and quality of the flannelette are both good.

Men's $3 "St. Georges" Heavy Quality Wool-Ribbed Combintions, $1.89

Fine wool, ribbed and light natural color, long sleeves and ankle length. Sizes 36 to 44 when the Sale commences. We secured them at a clearance. The maker could not manufacture them for this price.

Men's $1.25 Cashmere Finish, Fall Weight Underwear, 79c

Fine Merino Underwear that is selling readily at this price. "Knit-Well" brand. Drawers finished at the top with sateen facings and sizes 36 to 42. Shirts with ribbed cuffs and sateen facings. Sizes 39 to 44. First quality. This season's $1.25 value.

Children's "Tiger" and "Hatch" Fleece-Lined Sleepers, 98c

A complete shipment of these popular lines of Children's Fleece-Lined Sleepers. Both have drop seats. The "Tiger" brand buttons up the back and the "Hatch" brand has one button only in front. All sizes up to 6.

Children's Fleece-Lined Bloomers and Waists, 49c

The Bloomers are a heavy quality in natural grey color and made with a reinforced gusset. The Waists are in grey and white. Both have warm fleece linings. Good range of sizes for first buyers.

Yard-Wide Drapery Cretonnes and Chintz, 29c Yard

This assortment of handsome patterns, colorings and fabrics is being much appreciated. Many windows are looking better and brighter because of it. Inspect them. You'll find something that will agree with your color scheme.

888th Bargain Annex Event

Bargain Annex Registered

Wednesday, Oct. 25th, 1922

FOURTH BARGAIN ANNEX SHIPMENT

All-Wool Dress Serge, 50 Inches Wide, Yard 98c

This is the best All-Wool Serge value offered in years. Our fourth shipment in seven weeks. It's being appreciated. Has excellent wearing qualities and first buyers will find navy, black, brown and Copenhagen blue.

A Special Purchase Sale of Former $1.50 Corduroy Velvets, 89c Yard

The Bargain Annex buyer cleared this lot of lovely Corduroys at only a little more than half price. Especially popular for children's coats, suits and dresses. The color selection includes brown, cream, rose, navy, Copen., reseda, red and navy. Between 27 and 28 inches wide.

9 A.M. TO 11 A.M.

Two-Hour Sale

Black Pailette Dress Silk, Yard $1.59

A beautiful grade of Dress Silk in 36-inch width and fully guaranteed to give satisfactory wear. A true black with a desirable lustrous finish. Would be good value at $2.50 yard.

Short Lines of Good Values

Men's Boyd Caldwell Heavy Wool Socks, 43c pair.

Women's Heather Cashmere Hose, "seconds," 59c pair.

Comforter Size Rolls of Cotton Batting, 79c.

New Fancy Ribbons, 4 to 5 inches wide, 29c yard.

50c Featherproof Ticking, 39c yard.

Children's Wool Ribbed Hose, sizes 7 to 8½, 69c.

Women's White Flannelette Bloomers, 55c.

Kiddies' Long Black Drawers, 29c.

Factory Knitting Yarn, 90c lb.

Two Hundred-Yard Spool Cotton, 5c spool.

Men's Blue Drill Work Shirts, 89c.

35c Huckaback Towelling, 23c yard.

Just Arrived Three Days Ago—Our 5th Shipment in 2 Months

"Monarch" Double-Bed Size Flannelette Blankets, Pair $1.97

Warm Blankets for cold nights and a low price that all pocket-books are eager to take advantage of. They are positively all of the following—DOUBLE BED SIZE, FIRST QUALITY, WEIGHTY, SOFT AND DOWNY. Grey or White.

New Shipment All-Wool "Southdown" Quality Blankets, Pair $6.95

Seven Pounds — Pure White

Last Wednesday's Bargain Annex Sale cleared out our entire stock of these Blankets before noon. This new shipment has just arrived in time for tomorrow's big selling event.

PLEASE NOTE.—"Southdown" Blankets are absolutely pure wool and 64 x 84 inches. They are controlled by us for Peterborough City and County. Owing to their exceptional popularity, we wish to distribute them as evenly as possible by making them last throughout the day, therefore we must limit the quantity to one pair to a buyer.

Flannelettes at 23c Yard

36-INCH STRIPED AND 34-INCH WHITE

We are proud of this value. To fully appreciate its merits, you must feel its softness and note its fineness. If you need Flannelette you should buy freely of this line.

Splendid Quality Grey Flannel at 46c Yard

A special value Flannel in steel grey color. Extensively used for men's shirts and women's underskirts. Sells every day on the Street Floor at 59c yard. Not more than two hundred yards—so come early.

300 Pairs All-White $1 Bath Towels, 78c Pair

Good quality, large size Bath Towels with hemmed ends and ready for use. Splendid $1 value anywhere, anytime.

25c Curtain Scrims, 15c Yard

A neat mesh and worth buying at this low price. Fancy ribbon and hand-drawn work effects in the border. Choice of white, cream or ecru. The width is 36 inches.

Griffin's Chamo-Suede Gloves, 69c

Good fitting, fine looking Gloves that one would never expect to secure for so little. Choice of beaver, grey, mode, leather, brown, white and black. A good range of sizes in each color.

The GRESSMAN Company Limited

IN MILLBROOK AND DISTRICT

Mr. H. Elson Gave an Interesting Travel Talk to the Epworth League—Personal Mention.

MILLBROOK, Oct. 24.—Mr. H. Elson gave a most interesting and instructive "Travel Talk" in the Epworth League on Monday evening, descriptive of the many places visited during his recent two months' trip overseas. Mr. Elson is a student of history, and a keen observer, with the gift of making clear to his hearers, in an easy, conversational way, lit up with flashes of humor, the charm which surrounds a personal visit to many of the historic spots in the Old Land. The grave of the "Unknown Warrior" was one of the places visited in Westminster Abbey, and the chapel where the wedding of Princess Mary was solemnized. Needless to say his visit to the battlefields of France was listened to with particular interest. England and Scotland were travelled over but not unhappy Ireland. "You could get in alright," Mr. Elson said he was told, "the difficulty would be in getting out again."

The meeting, which was under the auspices of the Tuxis' Boy, was well attended, and a hearty vote of thanks to the speaker of the evening, for his kindness in entertaining the Leaguers in so pleasing a manner, was carried unanimously, the warm applause showing how much the address had been appreciated.

Girls Had a Hike.

The "Wide-Awakes" Canadian-Girls-in-Training group are holding their regular meeting on Wednesday evening now instead of Tuesday as formerly. On Saturday afternoon the "Wide-Awakes" had a most enjoyable "hike" to the Mansion grounds (through the kind permission of Mr. J. R. Eakins, where after games of various kinds, they tried out some campcraft stunts in the way of building a camp-fire, preparing tea, etc. A sing-song round the fire afterwards, with a final game of "two deep," brought a very happy outing to a close.

On Monday, October 30th, this group will provide a "Hallowe'en" programme in the Senior League, and a social good time will follow.

Stenson-Martin.

Married.—In Toronto, on Saturday, October 21st, by Rev. James Wilson, pastor of Dovercourt Presbyterian church, Mrs. Viola Martin to Mr. Harry Stenson. The bride is a sister of Mrs. G. W. Sayles, and Mrs. E. Kenyon, Millbrook, and is well known here. Mr. and Mrs. Stenson will reside at Kirkland Lake.

Amongst those from Millbrook and vicinity who attended the anniversary services at Centreville Presbyterian church on Sunday evening were: Mr. and Mrs. T. Crossley, Mr. and Mrs. O. Williamson, Mr. and Mrs. W. Mullen, Mr. and Mrs. H. W. Johnston, Mr. and Mrs. E. Armstrong, Mr. C. Garside, Miss M. Money, Mr. and Mrs. S. R. Nichols, Mr and Mrs. W. Bingham, Miss Thelma Ball, Miss Anna Hawthorne, Miss Ethel McKnight, Miss P. Byam, Mr. Clarence Ball and Mr. Leonard Henderson.

Sunday, November 5th being Thanksgiving Sunday, the Sacrament of the Lord's Supper will be administered in the Methodist church one week earlier than is the customary date, the pastor deciding that next Sunday, October 29th, will be a more suitable occasion for this service as many will doubtless be away, or have visitors for the holiday the following week.

Messrs. George E., J. Edgar, and F. W. Burnham motored to Whitby on Sunday, their brother, H. L. Burnham, who has been undergoing treatment in the Ontario Hospital following a nervous breakdown, but who has quite recovered his usual health, returning with them.

ALLEN—HALL.

TORONTO, Oct. 24. — Very quietly owing to a bereavement in the family, the marriage took place yesterday at the Heath street residence of Mr. and Mrs. Asa Hall, of their daughter, Mary Audrey Kersteman, to Mr. Norman Burke Allen, son of Mrs. Allen, and the late Dr. Norman Allen. The bride wore a graceful dress of ivory crepe charmeuse, exquisitely fine lace embroidered in pearls forming the sleeves. Her court train of chiffon velvet was embroidered in pearls with true lovers' knots in pearls in the corners. Her long tulle veil was fastened a la grec with pearls and orange blossoms. She carried lily of the valley, orchids and maiden hair fern, and wore a handsome diamond bar pin, the gift of the groom. Mrs. Norman Kelk was matron of honor, and the bridesmaids were Miss Isobel Pemberton and Miss Enid Snow, all dressed alike in charming frocks of sand colored georgette, with picture hats of brown velvet and tulle, and long, uncurled feathers. They carried bouquets of Sunset roses. Mr. B. Macdonald acted as best man, and the ushers were Mr. Da Costa, Mr. James Lepper, Mr. Norman Kelk, and Mr. John Irwin. After the wedding breakfast Mr. and Mrs. Allen left for a trip to the United States, the bride going away in a smart tailored suit of navy blue serge embroidered in black silk, velour hat, and fox fur.

The groom was the eldest son of the late Dr. Norman Allen and is a nephew of Rev. Canon and Messrs John and H. B. Allen of Millbrook.

HOW TO REGULATE THE LEVEL OF GREAT LAKES

CHICAGO, Oct. 24.—(Canadian Press)—How to regulate the level of the Great Lakes and why the level of Lake Michigan varies at different points at the same time, is the subject of a report made public by John F. Hayford, dean of the engineering school at Northwestern University. Experiments over a period of eleven years formed the basis of the report. Dean Hayford and his colleagues concluded that when the barometric pressure of two points varies, the lake level will vary immensely as the barometric pressure.

Dean Hayford advocates the regulation of lake levels by the construction of movable dams in the St. Lawrence river near Lake Ontario and in the Niagara River, opposite Buffalo, N.Y.

Special Menus for Wednesday

To Celebrate the Third Anniversary of the Tea Room

Mid-Day Lunch, 50c

Served in Our Tea Room, 11.30 a.m. to 2 p.m.

SOUPS

Tomato or Cream of Celery

HOT MEAT

Dressed Roast Chicken

COLD MEATS

Roast Pork or Ham

VEGETABLES

Creamed Potatoes

Cabbage Salad

DESSERT

Lemon Pie or Ice-cream

Bread and Butter

Pot of Tea or Coffee

Special Afternoon Tea 25c

From 2.30 to 5.30

Chicken Salad

Pot of Tea or Coffee

Bread and Butter

The GRESSMAN Company Limited

STRIKE ITS COLORS TO CIVILIZATIONS ENEMIES

SPRINGFIELD, Ill., Oct. 24.—(Canadian Press)—A protest against the omission of the words "in the year of Our Lord" from the draft of a proposed new state constitution has been made at the state house by several organizations, which demanded to know whether the home state of Abraham Lincoln would "strike its colors to enemies of civilization."

The signers, clergymen, state Masonic officials and others assert that unless that phrase or the abbreviation "A.D." is placed in the document, its entire worth will be vitiated."

IN HIS THIRD YEAR AND SPEAKS FIVE LANGUAGES

NEW YORK, Oct. 24.—(Canadian Press)—Onofris Leglisi is two and one half years old. He is famous in his neighborhood for being able to speak five languages—English, Polish, Russian, German and Italian—an is in demand as an entertainer at community parties. Onofris can neither read nor write, his parents say, but has picked up his languages through playing with boys and girls of nearly every nationality in the streets near his home on the East Side.

Frequent Coughs

Many do not realize the significance of the all too frequent cold or cough. Care should be taken to build up the powers of resistance.

Scott's Emulsion

abundant in health-building vitamine factors, helps build up a reserve of strength and resistance. *Be sure and ask your druggist for Scott's Emulsion!*

Scott & Bowne, Toronto, Ont. 22-20

Grain, Cattle & Produce Markets

PETERBOROUGH MARKETS.

Grains—Fall wheat and Marquis, 95c bushel; spring wheat 85-95c; alsike, $5-$6.50; No. 1 peas, $1.25-$1.35; No. 2 peas, $1; oats 35c; rye, 60-65c; barley, 55-60c; flour, half bbl., $4.00; pastry flour, 24-lb. bag, 85c-$1.00; red clover, $6-$7 bushel; buckwheat, 55-60c bushel. bran, $23 ton; shorts, $25 ton.

Vegetables—New beets, 5c bunch; leaf lettuce, 5-10c bunch; cabbage, 10-15-20c; domestic tomatoes 50-75c basket; onions, 5c bunch; imported onions, 10 lb.; parsley, 5c bunch; carrots 5c bch.; cucumbers, 5c 50-60 bkt radishes, 5c bunch; egg plant, 15c-20c; domestic potatoes, 15-20c peck; 75-85c bag; domestic onions 8 lb. 25c; peck, 40c; bag, $2.00; Bermuda onions, 10c lb.; new peas, spinach, 20c lb.; string beans, 10c lb.; 3 qts. for 25c; celery, 10c; new corn, 20c doz.; cauliflower, 15-20-25c; vegetable marrow, 10-15-20c; pickions, 25c qt.; sweet potatoes, 3 lbs. 25c; Spinach 70c peck; lettuce 5c, bunch.

Hides and Wool—Cow hides heavy 10c; light 12c horse hides $2.50- $3; calf skins, veal, 15c deacons 75c to $1.00; kips, 8c; sheep skins 75c to $1.00; lamb skins, 40-50c; shearlings 20-25c; fine wool 18-19c; medium 15-16; coarse wool 12-13c.

Dairy Products — Creamery butter 35-38c; dairy butter 35-37c lb.; oleomargarine, 24-29c; eggs, 40-45c; shortening, 15-20c lb.; lard, 17-22c; cheese, 23-30c; old cheese, 35-40c.

Fruits—Bananas, 30-50c doz., 10c lb.; Calif. navel oranges, 40c-$1.20; grapefruit, 10-15c each; lemons, 30c doz.; mixed nuts, 25-30c; cocoanuts, 15c; Smyrna figs, 45-50c lb.; green peppers, 3 for 10c; watermelon, 25 to 50c, each; Snow apples 50c peck; Wealthy apples 40c peck; green grapes, 15 to 25c per lb.; blue and green grapes 50-60c basket; blue plums 15 qt.; green gages 65 basket; pickling pears, 50c peck; California honeydew melons, 60c each; cranberries, 20c qt; Wolf River Apples, 30c peck; pears, 40-70c pk., 80c bkt.; chestnuts, 60c lb.; California grapes, 25c lb.

Fish—Pink salmon, 20c lb; white fish, 15c.; haddies, lb., 18c.; boneless 25c; halibut, 30-35c lb.; red salmon, 25c lb.; salmon trout, 20c lb.; kippered herring, 30c lb., oysters, 65c pt.

Hay—Old hay, baled, $20; new loose hay $15 to $16; new hay baled, $17; straw, $12-$15.

Meats—Beef, 10-30c lb.; hens, old, 25c; chickens, 35c; ducks, 35c; live hogs, $10.00; dressed hogs, $19.00; bacon, 37-50c; pork, 24-39c; sausage, 14-20c; veal, 5-30c; lamb, 15-35c.

HOG PRICES DROP.

WOODSTOCK, Ont., Oct. 24. — (Canadian Press.) — Hogs took a drop of a dollar a cwt. at the local stock yards yesterday, the price paid being $9.50. This is the lowest price paid here for six months and indications are that it will go still lower. Three cars of hogs, two cars of cattle and a car of calves and lambs were shipped yesterday. Good calves brought 8c. to 9c. a pound.

CASH GRAIN.

MONTREAL, Oct. 24. — (Canadian Press.)—The local market for cash grain was quiet again yesterday and without special feature. Strength in the local flour market still continues, but there was no changes in price. A good business prevails in millfeed in all directions. Demand for rolled oats is fair. Business generally is rather quiet for baled hay. The tone of the local egg market is firm with prices unchanged. Improved demand has arisen in the potato market. The tone of the local egg market is firm with prices unchanged. Improved demand has arisen in the potato market. The tone of the butter market was steady, but demand is still somewhat limited. The market for cheese was rather more active with a strong undertone.

STERLING RATES.

MONTREAL, Oct. 24.— (Canadian Press.) — Sterling exchange rates were quoted here yesterday as follows: Demand 4-4412; cables 4-4437.

EGG MARKETS.

OTTAWA, Oct. 24. — (Canadian Press.)—Considerable slackening in the egg export demand is noticeable and sales are getting more difficult to make. The local market remains practically unchanged. Fresh specials and extras continue very scarce and are advancing. Storage stocks are moving very freely into consumptive channels.

Toronto firmer, specials 55 to 60, extras 48 to 50, storage extras 40, firsts 36.

Winnipeg unchanged. Jobbing fresh extras 50, storage extras and firsts mixed 39 to 42, seconds 29 to 30.

Regina trade quoting 30 to 34, less off delivered.

Alberta markets firm. Quotations delivered extras 32, firsts 27, seconds 17.

Two cars storage first reported sold for export.

British Columbia country points 58 with 60 offered for specials.

Specials jobbing 65, extras 63, pullets 50.

CHICAGO CATTLE.

CHICAGO, Oct. 24.— (Canadian Press.)—Cattle, receipts 32,000; native beef steers and yearlings steady to 15c. lower; mostly steady; top matured beef steers 13.55, weight 1,431 pounds; several loads 13.50; best yearlings 13.00; bulk native beef steers 9.50 and 12.00; lower grade beef cows and heifers largely 25c. lower; other grades steady to weak; bulls weak to 15c. lower; veal calves weak to 25c. lower; western grassers in heaviest supply of season, largely 10 to 15c. lower; bulk western grassers 6.50 and 7.00; few loads Montanas 8.10; stockers and feeders fairly active, 10 to 15c. lower; bulk desirable bologna bulls 4.00 and 4.25; bulk desirable vealers around 11.00 to packers; bulk stockers and feeders 6.25 and 7.50.

Hogs, receipts 35,000; opened strong to 10c. higher; closing with early advance lost; bulk 160 to 200 pound average 9.40 and 9.55; good, 210 to 275 pound butchers mostly 9.60 and $9.65 ;top 9.75; bulk packing sows 7.90 and 8.40; pigs mostly 9.25 and 9.35; estimated holdover 12,000.

Sheep, receipts 31,000; fat lambs opened weak to 25c. lower; closing nearly steady with Friday; top natives 14.60 to city butchers, 14.40 to packers; bulk 14.00 and 14.40; culls mostly 10.00; six cars choice Idaho lambs 14.40 with 600 out; five doubles Nevada lambs 14.35 with 50 out; feeders strong to 25c. high; two doubles desirable 62 pound western feeding lambs 14.75; bulk 14.25 and 14.50; sheep steady; heavy fat ewes 4.50 and 5.50; lighter weights upward to 7.50.

Harmless Means Of Reducing Fat

Many fat people fear ordinary means for reducing their weight. Here is an extraordinary method. Extraordinary because while perfectly harmless no dieting or exercising are necessary. Marmola Prescription Tablets are made exactly in accordance with the famous Marmola Prescription. You reduce steadily and easily with no ill effects. Procure them from your druggist at one dollar for a case or send price direct to the Marmola Company, 4612 Woodward Ave., Detroit, Mich.

WINNIPEG CATTLE.

WINNIPEG, Oct. 24.—(Canadian Press.) — Receipts 4,650 cattle and calves ,300 hogs and 370 sheep and lambs.

Early trading on the cattle market was slow and inactive. A few good butchers and stockers and feeders were disposed of at unchanged prices and the in-between killing classes and the plainer offerings of stockers and feeders moved under a poorer enquiry at weak prices.

The hog market was unchanged at 9.00 for selects.

Sheep and lambs were absorbed at unchanged prices. Good lambs from 10.00 to 10.50 with a few tops at 10.75. Good mutton sheep were quoted at 6.00.

CHICAGO WHEAT.

CHICAGO, Oct. 24.— (Canadian Press.)—Most trading in wheat yesterday was at lower prices, but the December delivery scored a moderate advance on account of covering by shorts. Bearish factors were an unexpected increase of the United States visible supply total, lower quotations at Liverpool and reports that railroads east of Buffalo were furnishing more cars. The market closed unsettled at 5-8c. decline to 1 1-8c. advance, with December $1.11 1-4 to $1.11 3- 8and May $1.11 5-8. Corn finished unchanged to 1-2c. higher; oats off 1-8c. to 1-4 and 3-8c, and provisions unchanged to 2 1-2c. up.

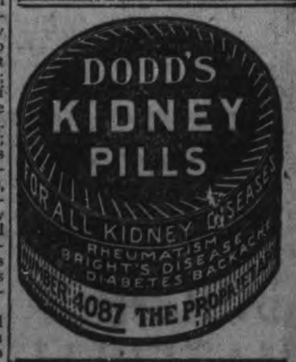

Metal Weather Strips

This is the time to have your windows and doors fitted with Chamberlain Metal Weather Strips and save fuel.

J. H. VANCE

Phone 1292 775 Aylmer S.

t-t-s-145.

BULL DOG SIZE

LA PREFERENCIA

THE FINEST QUALITY CIGAR

2 FOR 25¢

GENERAL CIGAR CO. LIMITED
CONTROLLED & OPERATED BY IMPERIAL TOBACCO CO. OF CANADA LIMITED

TURNBULL'S ANNUAL HARVEST FESTIVAL

Percale Shirtings—Measures 38 inches wide, in plain white grounds with pink, mauve, blue or black stripes. Harvest Festival, yard..... **29c**

Asa Flannel—The well-known unshrinkable English Flannel. May be had in 6 different pyjama stripes. Colors guaranteed fast. 31 inches wide. Regular $1.25. Harvest Festival, yard..... **98c**

"Horrockses" Madapolam—For fine lingerie. The best quality this noted English maker produces; 42 inches wide. Firm even weave. Harvest Festival, yard..... **59c**

Big White Bath Towels—Heavy, thick and thirsty and finished on ends with neat hem and colored edges. Each, 69c, or pair for..... **$1.35**

Pure Linen Damask Lunch Cloths—Measures 48 x 48 inches, attractively patterned, excellent quality of linen. Regular value, $4.50 each. Harvest Festival..... **$2.89**

LINEN AND STAPLE DAYS---Wednesday and Thursday---An Important Event of This Great Festival

Many Valuable Offerings are here mentioned, for the Careful and Thrifty Shoppers

You should read this List over very carefully. Do not miss one of them.

Bleached Table Damask—55 inches wide and a splendid quality for every-day use. Will launder up well. Harvest Festival, yard..... **55c**

Striped Turkish Towelling — Fawn shade with brown and red stripe. An excellent drier and good wearer. Harvest Festival, yard..... **25c**

Pure Linen Crash Towelling—A good heavy weight in plain white shade and ideal quality for the kitchen. Full 18 inches wide. Launders beautifully. Harvest Festival, per yard..... **19c**

Pure Linen Damask Table Cloths—Measures 70 x 70 inches square, made from real Irish linen, sun-bleached a snow white, excellent satin finish. Regular $10.50. Harvest Festival..... **$7.95**

Pure Linen Runners—Trimmed with lace or plain hemstitched. Size 18 x 48 inches. Former $1.50 value. Harvest Festival, each..... **89c**

Crochet Bed Spreads—6 only of these old-fashioned Crochet Bed Spreads in single bed size, measuring 60 x 72 inches, conventional designs, neatly hemmed. Harvest Festival, each..... **$1.75**

Heavy-Weight Drill—Black with white stripe, for men's shirts, strong hard wearing fabric, will give excellent service, 36 inches wide. Harvest Festival, yard..... **35c**

Union Huck Towels—With hemstitched ends, ready for use, self border and finished on side with border of self; 50 per cent. linen. Harvest Festival, pair..... **98c**

Ceylon Flannel—For children's wear of all sorts, plain white and a fine English-made fabric, 50 per cent. wool. Regular 85c value. Launders without shrinking. Harvest Festival, yard..... **59c**

Pure Linen Dowlas—A splendid material for nurses' aprons, uniforms, etc. It measures 36 in width. Harvest Festival, yard..... **95c**

Yama Cloths—For Gowns or pyjamas, in attractively colored stripes, very good weight, lots of durability. 36 inches wide. Harvest Festival Sale, yard..... **59c**

White Cotton—A regular 25c quality. Suitable for general purposes. Firm even weave and 36 inches wide. Harvest Festival, yard..... **18c**

$27.50 Plaid Back English Tweed Coats for $25.00

Special reduction for Wednesday only. Swagger Coats of the sport style, real English cut, inverted pleat in back, belted at waist, patch pockets and inset breast pockets, leather button trimmings. Here are Coats exceptionally smart in appearance. Their warmth and general utility is second to none. Colors are tan, green and brown tweeds. Sale Wednesday only..... $25.00

Now it is a Special Drive on Blouses

The Harvest Festival Does It

Blouses of Raw Silk and Crepe de Chine

Raw Silk and Crepe de Chine Blouses in plain tailored and fancy styles. Splendid quality of materials. Regular $3.50, for..... $2.95

O. S. Odd Lines of Tailored Voile

Blouses ranging in sizes from 36 to 44. Fine evenly woven voiles, neatly tailored and trimmed. Regular up to $4.50, for..... $2.89

Blouses of Crepe de Chine, Georgette and Raja

The Raja Blouses are shown in the Bromley style collar edged with plaid piping. Tailored and overblouse are the other styles. Worth regularly up to $7.50. Harvest Festival..... $4.95

Crepes, Georgettes and Tricolettes

Crepes and Georgettes in black and navy blue; also Black and Navy Tricolette Blouses of unusual stylishness. Regularly priced up to $10.50. Harvest Festival..... $7.95

Girls' Gym. Bloomers, $1.59 and $1.69 Pair

Made from an excellent quality of navy blue serge and finished at waist and knees with elastic. For girls from 6 to 14 years. Harvest Festival, pair. $1.59 and $1.69

Economy Basement Specials

Stoneware Crock and Water Glass, Complete - - - $2.49

Brown and White Crock, 6 gal. capacity, with cover, and one pt. can of Water Glass, which will make 4 gals. of liquid for packing eggs. Former value, $2.89. Wednesday special, complete, $2.49

Covered Market Baskets, Each - - - - - - - $2.24

Fancy Japanese Reed Baskets, made from flat reeds, strongly woven, neat and good looking, large size, divided cover. Wednesday special, each..... $2.24

Brown Betty Pitchers, Each - - - - - - - - 79c

Brown Betty Hot Water Pitchers, one pt. capacity. Formerly sold at $1.25 each. Wednesday special, each..... 79c

Toilet Sets for - - - - - - - $3.95

Made from Johnson Bros.' strong English Ironstone and finished with extra fine glaze. Set consists of Basin, Pitcher and Chamber. Wednesday special, per set..... $3.95

Nickel-Plated Coffee or Tea Pots, Each - - - - - $1.65

Copper Nickel-Plated Tea or Coffee Pots, finished with ebony handle. Seven to eight cup capacity. Wednesday special, each..... $1.65

Aluminum Double Boilers, Each - - - - - - - $1.49

Made from 99 per cent. pure aluminum — 2-qt. capacity. Former value, $2.50 each. Wednesday special, each..... $1.49

Velveteen With a Chiffon Finish, $2.98 Yard

Velveteens are gaining more prominence every day for fall dresses and do look rich when made up into the new long skirt styles. We are showing here a Taupe, a Wisteria and a Navy Velveteen with a rich chiffon finish. Guaranteed fast pile. 32 inches wide. Harvest Festival, yard..... $2.98

Blanket Cloth Coatings, $2.37 Yard

For girls' or women's heavy winter coats, a cloth that ensures great wear and plenty of warmth. 54 inches wide. Per yard..... $2.37

Four Values Extraordinary From Our Third Floor

Marquisette, 34c Yard

100 yards only of Fine Mercerized Marquisette in plain or broad tape edge. Colors are white, cream or ecru. 36 inches wide. Regular 45c. Wednesday, yard..... 34c

Combination Window Shades, $1.17

3 dozen Window Shades in green and white only. Size 37 x 6. Complete with fittings. Slightly imperfect. Regular $1.75. Wednesday only..... $1.17

Chintz, 31c Yard

Just 4 pieces of beautiful Colored Chintz in different colors and designs. Regular 45c yard. Wednesday, yard..... 31c

Reversible Chenille Mats, $5.98

Beautiful, soft Chenille Mats in colors of rose, blue or green. Suitable for bedroom or bathroom. Thick pile. Size 27 x 54 inches. Wednesday..... $5.98

Wool Panama, 95c Yard

Wool Panama is a woollen fabric most appropriate for girls' gym. bloomers and pleated skirts. It will hold its press most satisfactorily. Navy or black. Harvest Festival, per yard..... 95c

Radium Lace of Artificial Silk, $2.49 Yard

A richly sheened, beautiful draping trimming for afternoon or evening gowns. Made in England. Shown in colors of black, navy, brown or white. 33 inches wide. Yard..... $2.49

Tweeds, Boucles and Novelty Dress Goods, Reg. Up to $5.00, Harvest Festival $2.29 Yard

A collection of dress or suit fabrics gathered together and priced for quick selling. You will find these fabrics most appropriate for fall suits, coats and dresses. Widths, 54 to 56 inches, and regularly priced up to $5.00 yard. Harvest Festival, yard..... $2.29

MID-DAY LUNCHES
-SERVED FROM-
11.30 to 2
SODA FOUNTAIN
--MAIN FLOOR--

Self-Serve Bargain Dept.

Open Every Business Day in the Year

Boys' All-Wool Jerseys, $1.39

This is the second shipment of these Jerseys, and these won't last long either at this low price. Sizes up to 30. Attractive colors. Pullover and button shoulder style. Each..... $1.39

Electric Toaster Stoves, $1.69 Each

Here is a very cheap Electric Stove. It will do anything that an Electric Grill will do. Well insulated and quick to heat. Limited number to sell on Wednesday. Guaranteed for one year. Self-Serve, each..... $1.69

Ladies' Flannelette Gowns, 98c Each

Regular $1.35 garments. Made from plain white or striped Saxony flannelette, with high neck and long sleeves. Well made and finished. Self-Serve, each..... 98c

Striped Bath Towels, 43c Each

Size 18 x 42 inches. Heavy, very absorbent terry in fawn with red stripe. English made. Excellent driers. Self-Serve Dept., each..... 43c

Semi-Porcelain Cup and Saucer for 15c

One Cup and a Saucer will only cost you 15c. A most remarkable Harvest Festival offer. They are prettily decorated in floral design. Limited number to sell. Self-Serve..... 15c

Briefly Mentioned

Men's Heavy Striped Overalls, pair..... $1.39
Boys' School Knickers, heavy cotton tweed, buckle knee, per pair..... $1.00
White Cotton Work Mitts..... 2 pair for 25c
Roller Towel Lengths of High-grade Striped Terry Towelling, about 3 yards to a length, for, each..... 79c
Curtain Scrims, in 5-yard lengths, white or cream, with colored borders, for, per length..... 89c

FAINTS WHEN JUDGE STOPS MURDER TRIAL

Dramatic End to Famous Twin-Dolls Case — Old Man Chased Out of Court.

FOUND DOLLS HEAVY.

CHICAGO, Oct. 24.—The trial of Mrs. Hazel McNaulty for the murder of her twin babies came to an abrupt and dramatic end here when Jurge Henry C. Cleveland threw the paradoxical case out of the Hammond City court.

The defendant was discharged after the state had rested its case and before a single witness had been called by the defence. The court held that while the state may have raised some doubt as to whether the babies were ever born, not one scintilla of evidence had been produced to prove they ever had died or that the 26 year old wife had had anything to do with their death.

Twins to Remain Dummies.

So, far as the law is concerned, the twins were and probably will remain forever just what Mrs. McNally contended they were—a couple of straw stuffed dummies.

Mrs. McNally, who had spent three days in the stifling crowded court-room, tottered to her feet and swayed into the arms of her mother, Mrs. Emily Hills.

Ringing cheers and applause came from women who thronged the back of the room and who had been surging all afternoon against a specially erected barrier of desks.

Freed Woman Faints.

Then Mrs. McNally sank limply into a dead faint while her mother shrieking hysterically, let her sink back into the chair. Women struggled frantically to break through the rows of desks and gather about her while court attaches fought to hold them back. Mrs. McNally was lifted to the reporters' table, where she lay stretched out in full view of the craning spectators, while bailiffs fanned her and dashed cold water in her face.

Then arose a babble of shouts from the crowd.

"I hope he's satisfied!"

"Where are the dolls!"

"The idea of trying her for the murder of a couple of dummies!"

"Where is McNally? He ought to be run out of town! He ought to be lynched! Where is the old man!"

McNally Makes Getaway.

But rank McNally, the middle-aged husband who fought the charges, had slipped swiftly from the room with the first hysterical cry from Mrs. Hills. All morning he had fidgeted under the cross-examination by Attorney Samuel Schwartz, counsel for the defense. He had shifted uneasily every time the crowd roared with laughter as he recounted how he had carried the "twins" knowing they were dolls, how his young wife had chased him with brushes, shoes, dishes, mirrors, and even an alarm clock.

All afternoon he had sat in the jury box, nervously tapping his feet and becoming redder and redder as the attorneys had presented the defense's motion for judgement and discharge.

Eyes Get Glassy.

As Judge Cleveland began his oral decision, indicating near the beginning that it would go against the state, McNally's eyes settled into a glassy stare, his jaw dropped, drops of perspiration appeared and it seemed that his face gathered ten more years of wrinkles. By the time the court had finished he had shrunk into a corner where he stood shifting from one foot to the other, looking hopelessly about as if for something to lean on.

Then Mrs. Mills startled him to action and he shot out of the room unnoticed in the commotion.

So far as the state is concerned that was the end of the doll case. Prosecutor Joseph Todd said no further action would be taken unless on the initiative of the grand jury and he doubted if this would follow. Not even the assault and battery case which McNally is pressing against his wife in South Bend will be prosecuted, he predicted.

Defense Attitude Uncertain.

As for the defense, Attorney Schwartz said he was not sure what steps would be taken although Mrs. McNally had threatened to sue her husband for false arrest, and divorce in case of acquittal.

The trial was cut short just as the defense was preparing to bring dozens of witnesses to prove that Mrs. McNally worked the doll hoax either to please her husband or to appease a peculiar maternity complex which she is alleged to have entertained since she was about 16 years old.

The defense also was preparing to call Dr. W. W. Kelly of Green Bay, Wis., who says he performed an operation on Mrs. McNally in the summer of 1919 which prevented her from ever becoming a mother. Other witnesses were to be called to testify that Raymond, the 7 year old boy which she claims as a son, was an adopted child.

But now the inside story of the doll hoax never will be aired in court and the trial fans who waited for three days for the expected denouement were disappointed though rewarded at the happy ending.

The cross examination of McNally was humorous. He was unable to remember whether he had married his first wife in 1896 of 1906. He gurgled unintelligibly when Attorney Schwartz asked him to tell about the time he came home at 3 o'clock in the morning so drunk that his false teeth fell out.

He denied his wife had cut his hand with a pair of scissors. That was the time she broke a mirror on him, she said. He protested that he did not receive the scar on his forehead when she slammed a door in his face but when she hurled an alarm clock at him.

Found Dolls Heavy.

He had never chased his wife out of the house. She had chased him. He said he bought the go-cart because his wife said the dolls were too heavy to carry and admitted he had found them quite heavy to carry himself. When he had finished Mrs. Cecillia Laurman was called, and she was the only state's witness who admitted she never had heard one of the McNally twins cry. But even then she refused to swear they were real babies.

Then Attorney Schwartz made a motion that the prosecution be directed to place in evidence a certificate or letter sent to Assistant Prosecutor Floyd O. Jellison by Dr. Kelly telling of the Green Bay operation. Mr. Todd denied he was concealing anything from the court. Attorney Jellison admitted innocence. The state must produce certain and unequivocable proof that some one is dead and with that the probable cause of death, and in this case the state has not proved it. Therefore, I discharge the defendant."

PIMPLES ON FACE FOR 3 YEARS

Also On Arms. Very Sore. Cuticura Healed.

"For three years my daughter was troubled with pimples on her face and arms. They were hard, large, and red, and some of them festered and were very sore. Her face was disfigured for a while, and she stayed in nearly all the time.

"She tried different remedies but they did not do any good so began to use Cuticura Soap and Ointment and after using three cakes of Cuticura Soap and two boxes of Cuticura Ointment she was healed." (Signed) Mrs. S. F. McDuffy, 20 Franklin St., Exeter, N. H., Dec. 31, 1920.

Give Cuticura Soap, Ointment and Talcum the daily care of your skin.

Sample Each Free by Mail. Address: "Cuticura, Dept. 14B, St. Paul St., W., Montreal." 25 everywhere. Soap 25c. Ointment 25 and 50c. Talcum 25c. Cuticura Soap shaves without mug.

MOTHER!

Clean Child's Bowels with "California Fig Syrup"

Even a sick child loves the "fruity" taste of "California Fig Syrup." If the little tongue is coated, or if your child is listless, cross, feverish, full of cold, or has colic, a teaspoonful will never fail to open the bowels. In a few hours you can see for yourself how thoroughly it works all the constipation poison, sour bile and waste from the tender, little bowels, and gives you a well, playful child again.

Millions of mothers keep "California Fig Syrup" handy. They know a teaspoonful to-day saves a sick child to-morrow. Ask your druggist for genuine "California Fig Syrup" which has directions for babies and children of all ages printed on the bottle. Mother! You must say "California" or you may get an imitation fig syrup.

Household Suggestions

TIMBALES

By Bertha E. Shapleigh

Any kind of cooked fish may be used for making timbales. Timbales are really a custard with meat, fish or vegetable pulp added. They are baked by placing the molds or mold in hot water. When firm they are turned from the molds and served with a sauce and often changing the usual cream sauce by adding different seasonings, a small amount of left-over peas or asparatus and sometimes cheese.

Try this recipe for halibut timbales with cheese and pimiento sauce:

1 cup cooked halibut
1½ cups milk
2 tablespoons butter
¼ cup soft bread crumbs
½ teaspoon salt, few drops onion juice if liked.
2 eggs

Cook milk, butter and bread crumbs together five minutes. Add fish and seasonings and eggs slightly beaten. Turn into buttered molds, set molds in a pan of hot water and bake 15 minutes, or until firm.

When ready to serve, loosen the custard around the top, invert and allow them to stand for a few moments; they will then be in good shape and hot.

To make the cheese and pimiento sauce:

1½ cups milk
2 tablespoons butter
½ teaspoon salt
1-8 teaspoon pepper
3 tablespoons (level) flour
2 pimentos rubbed through a sieve
½ cup soft cheese

Melt butter, add flour and seasonings. When smooth, add milk and cook, stirring constantly until thickened. Add cheese and pimientos and cook until cheese is melted.

Custard cups are good to use for the timbales.

Tomato pulp, one-half cup, may be used instead of the pimentos.

COATS

Short, hip-length coats seem to be the smart thing for fall. Sometimes they are full and capelike, but most of them fit rather snugly about the hips and have a straight line from the shoulders to the hem.

HOSIERY

Hosiery continues to grow thinner and thinner, and contrasting shades are still worn, but the number of gray and tan stockings worn with black pumps is not so great as it was during the summer.

GLOVES

Gloves for winter stress the strapped wrist and fancy decorations in the way of perforations and stencil designs. One pair of long white gloves is adorned with fairly large polka dots of black patent leather, appearing about every square inch.

BLACK LINGERIE

Smart lingerie is made of black crepe with oriental designs in satin and silver cloth appliqued with silver threads and French knots.

FALL FABRICS

Among the leading fabrics for fall are vevet, satin and crepes. Dark colors predominate with brown well in the lead.

Futility: Two bald men discussing the merits of various hair tonics.

SUCCESSFUL OPENING OF
PRETE'S
NEW FISH AND CHIP SHOP
(Opposite the Opera House)
TASTY LUNCHES AND TEAS
To Order at All Hours.
Chocolates, Soft Drinks, Cigars, Tobaccos, etc., All Fresh and Best Quality.
You will be Welcome at PRETE'S, any Hour, Day or Night. 6d-101

CHINA PAINTING
Mrs. Langley McCarthy Teaches Biscoff's New and Beautiful Work in CHINA PAINTING

Edwin Elcome
TAXIDERMIST
692 HARVEY STREET
PETERBOROUGH, ONT.
Heads, Birds, Fish, Etc.,
Mounted Artistically and Permanently.
MOOSE, CARIBOU & DEER HEADS OUR SPECIALITY

WEDNESDAY'S
Meat Specials

Rose Brand Lard, 3-5-10 lb. pails - 21c
Harris Pure Lard - - - - - - - 19c
Domestic Shortening - - - - - - 17c
Hamburg Steak - - - 2 lb. for 25c
Sheriff's 4LB PAIL Orange Marmalade, - 65c
Boiling Beef, per lb. - - - - - 10-12c
Pot Roast of Beef - - - - - 15-18c
Fresh Sausage - - - 2 lb. for 35c
Streaky Pork, per lb. - - - - - 25c
Gunn's MAPLE LEAF Smoked Hams (Sliced) 40c
Bacon, Mild Cured (Sliced) - - - 40c

NEW CENTRE MEAT MARKET
Two Phones 760 192 Charlotte St.

EVERY LEAF PURE

**Cleansed by vacuum pressure.
Packed in spotless warehouses.
Sealed in air-tight aluminum.**

"SALADA"

TEA H373

**is sweetly clean, wholesome, delicious.
BUY A TRIAL PACKAGE TO-DAY**

The STORY of the BIBLE

By E. E. Braithwaite B.D.P.H.D.

IV. —Other Early Translations

Next in importance to the Septuagint is the Latin Bible, known as the Vulgate, translated by Jerome. Though the official language of the Roman Empire was Latin, the Christian church made Greek its everyday tongue until some time in the second century, when it adopted Latin for its ritual and services. Latin translations then began to come into vogue, one such translation of the whole Bible being in circulation at Carthage before 250 A.D.

The variations in these Latin versions occasioned great dissatisfaction There was need of some superior version to take their place as a standard There was one man eminently qualified for this task, one of the best scholars of the early Christian centuries, Jerome. He was especially well qualified as a student of Hebrew. Born at Stridon on the border of the Dalmatia about 340 A.D. he moved in 379 to Antioch and after being for a time in Constantinople, he went to Rome in 382.

At the request of Pope Damasus, Jerome undertook a revision of the old Latin version on the basis of the old Greek text. He soon finished the New Testament and had done considerable work on the Old Testament when the Pope died in 384. The next year Jerome settled in Bethlehem where he founded two monasteries. He continued his work of revision until he became convinced that the need was not so much for a revision as for an entirely new translation of the Old Testament from the Hebrew. This he undertook and in about fifteen years completed his great life work. The friends of the Septuagint bitterly opposed him, considering that he had greatly undermined the authority of that version by translating directly from the Hebrew, and Jerome died almost broken hearted at the age of nearly eighty but the value of his great work was afterwards fully recognized.

As there are three manuscripts in a class by themselves, so there are three ancient versions of pre-eminent importance, the third being the Syriac which was made from the original Hebrew of the Old Testament and the Greek of the New Testament in the second century A. D. thus representing the original of the Old Testament about three centuries later than the Septuagint, and that of the New Testament about a century after it was completed.

The Syriac Old Testament was probably the work of the Jews residing in Syria who had been converted to Christianity. Its sympathy with the Christian standpoint is shown by its faithful rendering of the Messianic passages, while its Jewish leanings appear from its faithfulness to the Hebrew. It is well known that Syria was a favorite abode for the Jews in the early centuries.

The origin of the Syriac New Testament is more uncertain. While there were editions of the Gospel in Syriac in the second century, their existence was not generally known until the sixteenth century, and in some cases not until the last century In addition to these there were also versions in other languages such as Egyptian, the Armenian, the Ethiopic, the Gothic, the Arabic and the Slavonic; but none of these rank in importance with those already named.

May Develop a Race of Women To Whom Sickness is Unknown

By Marian Hale.

When all women will map out their lives on a regular schedule and then develop the courage to stick to their programmes we shall have a race of women to whom sickness is unknown, Clare Dux says.

This grand opera singer, who is an indefatigable worker and rarely takes a vacation, was just leaving New York for a six weeks' concert tour when she talked to me.

She was scheduled to go as far west as Oregon and as far south as Mexico and to do five concerts a week besides the travelling to fill in her time.

But she was all enthusiasm. Hard work is a tonic to her, and she hasn't a nerve in her body that she's conscious of. Health to her isn't a luxury, but a necessity.

CLAIRE DUX.

Health Asset to Her.

"A professional woman soon learns the value of health," she told me. "Sometimes the woman at home never quite learns how important it is because she can't indulge in a little indisposition every now and then without it affecting her standing or her salary.

"But the saleswoman who is listless and takes no interest makes no big sales. A woman attorney can't make a brilliant plea if she is down in the dumps or suffering from a headache. A singer can't give her best and thrill her audience if she isn't in the best of condition!

"So the professional woman learns to get hold of herself and keep in trim. Because the home woman doesn't have to make such an effort she is not so likely to eliminate the things which cause her ill health. Instead of having to keep to the mark, she can slump occasionally if she likes.

Exercise Needed.

"Nearly every professional woman I know of goes through her daily exercises and indulges in some sort of outdoor exercise. The first are necessary to retain her figure and her grace and the fresh air is necessary to keep up her 'pep.'

"Yet most of my friends who lead leisurely lives at home talk a great deal about reducing and exercising, but when it comes to the issue, they don't exert themselves because they don't have to.

"My vocal practice keeps me constantly at my breathing exercises, but I find time each day for a daily tramp and some dancing besides as a part of [illegible] me.

"I don't s[illegible] professional women are naturally more energetic or that they have more character than home women but their lives make them develop it or they fall behind.

"Good health is, I believe, the best habit a woman can form."

Every drop is nourishment

Fry's

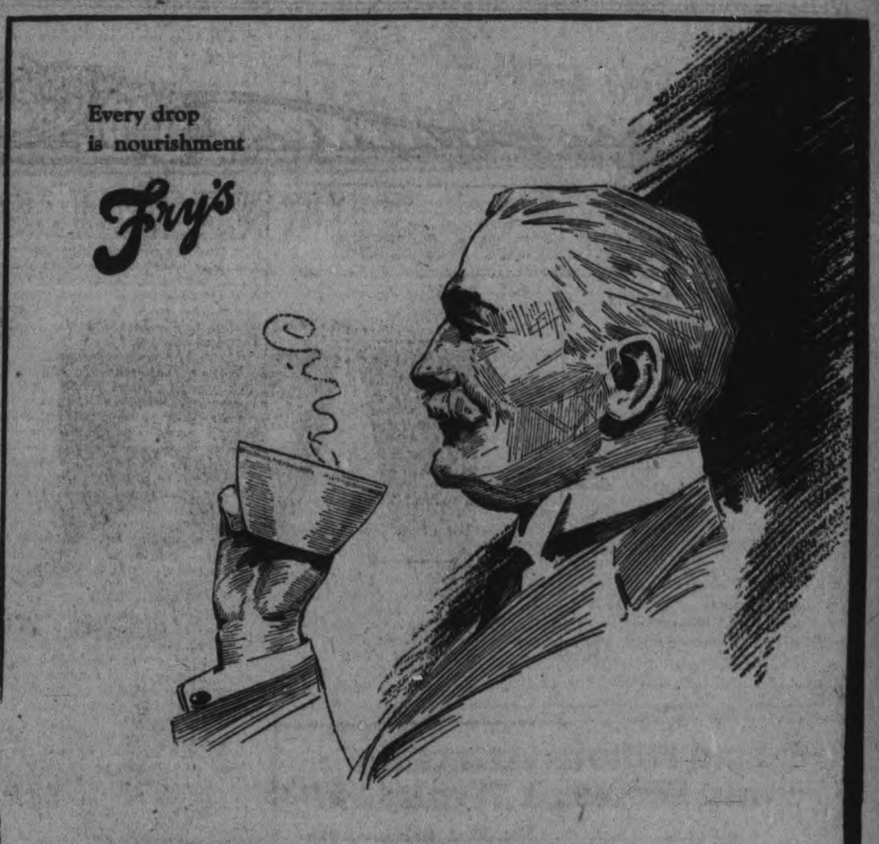

DR. Andrew Wilson, the eminent British authority, once said of the cocoa bean—"It is a kind of vegetable egg which contains all that is needed to build up a living body." Tea and coffee are mere infusions—but cocoa is an actual food in itself. Business men should remember that.

Cocoa, made the FRY way, from the world's choicest beans, is pure, extremely soluble and of most delicious flavour. Nearly two hundred years' knowledge of the cocoa business stands back of FRY'S. Of course, remember

"Nothing will do but FRY'S"

135

A SCHOLARLY TRAMP

(By F. M. DelaFosse).

Many years ago I was spending a few days' holidays at a small village some fifteen or twenty miles distant from Toronto.

On the morning of my return to the city I had walked to the station to await the arrival of the train from the west, and, finding there was some time to spare had sauntered in a leisurely way to the local hotel, which was situated a few yards down the road.

I had scarcely seated myself on the verandah when I noticed a down-at-heels and seedy-looking individual ambling along the dusty roadway, doing his best by cajolery, mixed with more forcible measures, to induce a disreputable-looking dog to follow him. As the forcible measures consisted of heavy pulls and jerks on a rope tied round the creature's neck, I started up indignantly from my seat to enter an active protest.

As I reached the gate the man saw me and, much to my surprise, raised his tattered cap to me with a most courtly bow, taking the precaution, however, to hold on to the rope with his other hand.

It is not a common thing for a tramp to take off his hat to anybody, but my surprise at this demonstration of politeness was as nothing compared with what I experienced when he addressed me in a beautifully modulated and refined voice.

On my returning his greeting he asked if he might tie the dog to the fence and sit down and rest awhile. I told him that the road was as much his property as mine, and, thereupon, he promptly proceeded to make himself comfortable.

He hadn't spoken three sentences before I discovered that I was talking to an Englishman possessed of high scholastic attainments.

The first thing he did as he seated himself on the grass was to say "This is a most beautiful morning, isn't it?" and then he started quoting Byron:

"Mighty Nature bounds as from her birth,
The sun is in the heavens, and life on earth:
Flowers in the valley, splendor in the beam,
Health on the gale and freshness in the stream."

"Have you ever considered," he went on, "how favorite a theme Morning is with the poets? Shakespeare, Browning, Tennyson, Spenser and many more have been inspired by the glories of the sunrise."

I began to be rather afraid of my new-found acquaintance, and turned the subject as quickly as I could to more mundane matters. I expressed my surprise that a man of such evident scholarship as he possessed should be under the necessity of tramping the roads, and concluded with a query as to what he was doing with the dog.

He gave me his story in quite an unabashed manner. It was the very common one of downfall through drink. He informed me that he had been educated at a well-known English public school, and that for several years afterwards he had acted as an assistant master at a celebrated Grammar School. He had tired of teaching and had come out to Canada, but after three years spent in farming in the West, had drifted steadily down hill. "I'm not complaining," he added. "I am a bit of a philosopher and I intend to make the best of life as I find it. As for this dog, the truth is, that the silly chap tried to pin me when I entered a farmer's gate some miles back to ask for some breakfast, and I made up my mind that I would endeavor to get him to like me. The only way to do it was to fetch him along, and I have great hopes that in a short time Snarleyow and I will be the best of friends. I suppose you haven't a flask in your pocket?"

I was unable to fortify him with a drink, and when I offered him money to get some breakfast he was positively pained.

He told me that he had rarely lacked for a meal in all his wanderings, and that he had found that not many farmers were obdurate if one put in a plea for work in order to obtain a meal.

Having satisfied my curiosity regarding the reason for his present troubles, he started on a journey down the long line of literature. He was as conversant with the annals of sport as he was with poetry, and showed very clearly a knowledge of classics, by quoting Pindar, Aristotle and Pausanias with reference to the Olympic Games.

Then he turned to me and enquired as to how long I had been in Canada and from what part of England I had come. When I told him that I knew a good deal about Marlborough and the Wiltshire Downs he was jubilant.

"Why," he cried, "I know that country so well." I found that he could tell me a good deal more about it than I could tell him, and for the balance of the time that we were together he discoursed volubly on Savernake Forest, Ramsbury, Stonehenge, Salisbury and Silbury Hill. Then he passed on to Somersetshire and again we were on ground well-known to us both. We had both seen the dwelling-place of the author of Vathek and had climbed the steep streets of that beautiful city of precipices, Bath. We had quaffed of the Pump-Room waters and had seen the erstwhile abode of that dandy of a bygone day, Beau Nash. We had also strolled through the grounds of Prior Park, where Pope had so often strolled in years long past with his friend Ralph Allen.

The time passed very rapidly, and it was with a queer feeling of sadness that I at last parted with my peripatetic philosopher.

He seemed to be sorry too, for his parting words to me, delivered as he was untying the knot that held the canine captive, were:

"Well, old man, I'm glad to have met you. It is such a pleasure to meet a fellow-being on equal terms."

As a footnote to the foregoing it may be stated that we have in the Library many volumes dealing with the histories of various counties of Great Britain. To Irishmen, Scotchmen, Englishmen and Welshman imbued with a love for their native land, these works should make a strong appeal.

IF STOMACH IS TROUBLING YOU

Instantly! End Indigestion or Stomach Misery with "Pape's Diapepsin"

As soon as you eat a tablet or two of "Pape's Diapepsin" your indigestion is gone! Heavy pain, heartburn, flatudence, gases, palpitation, or any misery from a sour, acid stomach ends Correct your stomach and digestion for a few cents. Each package guaranteed by druggist.

VERY FIRST PARTY GOWN.

It's a thrill that comes once in a lifetime—one's first party frock. As fashions for small girls go this season it's likely to be a very much beruffled affair of georgette or chiffon in any one of the pastel shades or in white, and to be trimmed—if at all—with narrow two-toned ribbon.

A bateau neckline and peasant sleeves will make it quite a fashionable affair.

A frock is the same style without the ruffles will do very well for play days and will probably be made of wool crepe which is light as well as warm. Smocking and cross-stitching continue to be the most popular of trimmings for children's dress and may be—usually are—of the most brilliant colors.

Brains, Not Beauty Wins Business Success

By Marian Hale.

There is one place where the pretty girl has no advantage over her plainer sister—that's in business.

This statement is made on the authority of Nora Vincent Paul, pioneer insurance woman, master saleswoman, vice president of the largest insurance paper in the world, top-notcher in salary and successful business woman generally.

"To get along these days in business a woman has to show results, not a pretty, Follies-girl face," she says.

"There are more pretty girls out of jobs to-day than plain ones. Most employers would rather hire a mature, sensible-looking stenographer than one who looks too much like matrimonial material.

"This doesn't mean that a pretty girl can't succeed in business, it just means that she can't succeed on prettiness alone. Good looks are a wonderful asset only when backed by brains.

NORA VINCENT PAUL

Two Classes.

"There are two classes of women working to-day— the serious ones who want to get ahead and those who are putting in time before Mr. Husband appears.

"Serious ones are determining women's position in the commercial world so that within the netx quarter of a century we shall find her on an equal footing with men, darwing the same salary for the same type of work.

"To any woman wishing to get ahead in business, I would give this advice— believe in your work and in what you represent. If you don't you can't put into it the enthusiasm and effort necessary for success.

"If you aren't satisfied in your present line or work try out others until you fit. Like love, you'll know it when you find the right one."

She's From Chicago.

Mrs. Paul is a Chicago woman, who makes frequent trips all over the country in the interests of her work. I saw her at the Hotel Astor in New York, but she was pining for her home in Chicago and for her 13-year-old daughter.

"I'd also say to all business women—never lose your femininity or your instinct for a home. No one needs a home or appreciates one more keenly than a business woman."

Mrs. Paul went into business for herself at the age of 21. Now she makes a specialty of going out after big contracts and big business.

"The thrills of my life come to me when I go in and master a hardcase," she said in conclusion. 'Easy ones don't interest me a bit."

RELIGIOUS EDUCATION EVERY DAY IN WEEK.

TORONTO, October 24. Canadian Press. — While opposed to religious teaching in the schools, the Baptist convention of Ontario and Quebec yesterday recognized the need for more instruction in religious matters than is provided by Sunday schools and therefore endorsed the proposal looking to the establishment of a system of daily instruction under church auspices.

In presenting the proposal Chairman Harry Stark of the Board of Religious Education, said that the situation meant that the men and women of the Baptist church must arise to the task of imparting religious education to those of school age not merely a paltry half hour on Sunday, but every day of the week.

OVERBLOUSES.

Smart overblouses for fall are cut like middies with corded cuff hems and monograms worked in silk to match the skirt with which the blouse is worn.

Wear Your Best Things Every Day

No need to save your pretty clothes—those specially becoming blouses and fine lingerie every woman loves to wear. No reason whatever to hang away your crepes and chiffons—wear and enjoy them and *wash* them.

A package of Palmolive Princess Soap Flakes solves the cleaning problem for all fine materials. Satin and silk, crepes and laces can now be washed with perfect success—kept fresh and dainty as new with simple soap and water.

Makes them prettier

Palmolive Princess Flakes were perfected for fancy washing—for cleansing delicate crepes and silks and laces without harming color or material. They are also the ideal soap for general laundry use.

This is because each curly flake is pure, whole soap, with no fillers and little moisture to rob them of cleansing power.

It makes them the practical, efficient washing machine soap. And it makes them a real economy because they go so much farther.

For woolens, too

Whether you are squeezing out a sweater or a pair of leggings and mittens or having a grand blanket washing, use Palmolive Princess Soap Flakes.

No shrinking—no danger of drying harsh and stiff. Instead, everything soft, warm and wooly, just like new.

The economy way

Once you learn the value of Palmolive Princess Flakes you will use them for every laundry purpose and for general household needs. Palmolive Princess Flakes are in pound packages—order one or two today.

THE PALMOLIVE COMPANY OF CANADA Limited
MONTREAL TORONTO WINNIPEG

PALMOLIVE PRINCESS SOAP FLAKES

MADE IN CANADA 1029

Maintain your children's health and offset the strain of study by giving them

OVALTINE
TONIC FOOD BEVERAGE

"OVALTINE" is the ideal beverage for children's daily use. It comprises all the vital food elements needed to maintain rugged health and provide for childhood's rapid physical and mental development. "Ovaltine" requires only half the digestive effort needed for milk, and children enjoy its delicious flavour.

"Ovaltine" contains more nourishment than 3 eggs, 7 cups of cocoa or 12 cups of beef extract.

At all druggists - 50c. - 85c. - $1.50

Canadian Office: A. WANDER, LIMITED, 455 King Street, West, Toronto. 26

Bovril helps you to "turn the corner"

The Home Circle Column

'TIS THE LAST ROSE OF SUMMER

'Tis the last rose of summer
Left blooming alone,
All her lovely companions
Are faded and gone;
No flower of her kindred,
No rosebud is nigh,
To reflect back her blushes,
Or give sigh for sigh!

I'll not leave thou, thee lone one
To pine on the stem;
Since the lovely are sleeping,
Go, sleep with thou them.
Thus kindly I scatter
Thy leaves o'er the bed
Where thy mates of the garden
Lie scentless and dead.

So soon may I follow,
When friendships decay,
And from love's shining circle
The gems drop away!
When true hearts lie wither'd
And fond ones are flown,
Oh! who would inhabit
This bleak world alone?
—Thomas Moore

ADVANTAGES OF COUNTRY LIFE

No street car strikes.
No rent profiteers.
Plenty of butter, milk and eggs.
A movie that shows regularly with no fear that the actors will strike.
Having dear friends that it doesn't take a day to reach in case of sickness or trouble.
Taking a natural interest in your neighbor.
Plenty of room for children, dogs and cats.

About the middle of the eighteenth century a lighthouse, called Dunston Pillar, was built on Lincoln Heath, to guide travellers over a trackless, barren waste, a veritable desert almost in the heart of England. But now it stands in the midst of a fertile region. No barren heath has been visible, even from its top, for more than a generation. Superphosphate of lime has effected this magic transformation. Many a barren, useless life has been made fruitful by the inspiration of a high ideal. Improvement hardly less radical is possible even in the best of lives. Apply the superphosphate of lofty purpose and your useless life will blossom like the rose.

The chief attraction in a home is a good woman. To man it is his wife. To children it is a mother. Weary and worn with strife, the husband seeks home for consolation. The minute the door opens care is banished from his brow and life takes on a brighter hue. No matter how hard the struggle, hope enters with him here and like the white dove of peace, nestles in his bosom. What a rare combination of virtue must wife and mother possess? How loving, how tender, how resourceful she must be! Home is where mother is.

Women are gradually coming into their own all over the world. Even the kimona clad women of far away Japan are gradually gaining political recognition. For centuries the women of this country have been forbidden by law to take part in any political organizations or meetings of any sort. This law has recently been wiped out, which means that the Japanese women are gradually coming into their own. The next step will be organizing and presenting their claims and in a few years we may expect to see equal rights in the cherry blossom land.

The life of the world is strenuous, and the door of the home should shut out the storm and stress, but it should not shut out new and wholesome and inspiring influences. It should stand wide in hospitable welcome to friends. The home life that is narrow and selfish is dull and enervating.

When men build a new boat and wish to test its strength, they turn its prow upstream against the current. They do not let it drift with the tide. So it is with our lives. If we wish to try our strength we must turn our faces to the current and face the tide.

When a woman sets her teeth you can usually make up your mind there is trouble hatching.

It is good to practice what you preach, but be careful what you preach and make your sermon short.

A woman can say more with a few tears than a man can say in a book.

MILLINERY.

Close turbans, formed entirely of velvet foliage in soft greens and browns, are shown for winter. As the season advances and more winter millinery is shown the smaller hat is getting more attention.

"I Had Bilious Attacks and Stomach Weakness"

Mrs. Wm. Robinson, Yonker, Sask., writes: "I suffered from stomach and liver trouble, and used to have bilious attacks so bad that I could do nothing for weeks at a time. My stomach would be so weak that not even a drink of water would stay on it. On my sister's advice, I began to use Dr. Chase's Kidney-Liver Pills, and must say that they have made me feel like a new woman."

DR. CHASE'S KIDNEY-LIVER PILLS

One pill a dose, 25 Cents a box, all dealers, or Edmanson, Bates & Co., Ltd., Toronto.

Out-of-Date

YARDS that measure only 35 inches and 15-ounce pounds are out-of-date. *Advertising* has put them clear out of business.

Manufacturers who advertise *must* give value, because they have a good name to protect. Manufacturers of well-known products and the merchants who sell these products often value the names at millions of dollars. They cannot afford to jeopardize the worth of these names by selling any but *good* goods of full measure and fair price.

A merchant or manufacturer cannot afford to advertise merchandise that will not give service. The Penalty of such tactics is too heavy.

You can bank on this. *Advertised goods* must be as *advertised.* That is why it pays to deal with advertisers and to buy advertised products. The advertising is your protection.

Read the advertisements in t. is paper. It will pay you.

SURPRISE A PURE HARD SOAP

A Big Bar

A full-size, full-weight, solid bar of good soap is "SURPRISE." Best for any and all household use.

"SIDE DRAPES," SAYS PARIS

Whatever it may be — daytime dress, afternoon dress, evening gown—drape it on one side if you want the very latest style wrinkles (pun intended).

Here are two conservative street dresses—tailored dignified affairs that have developed a reckless passion for side drapes and shirrings.

The new tailored gowns are of twill, tricotine and the heavier silks.

Beige is said to be the favorite color in Paris, but the shops in New York are showing more of the darker golden brown shades.

Navy blue is close second with black retreating slowly up stage.

FOR CLEANING AND POLISHING

Silver or gold—solid or plate—there is nothing so good, so safe, so sure as Silva Puts.

No grit—no harmful acids. Its absolute whiteness is the outward sign of the quality of its ingredients.

For forty years the standard in discriminating households, clubs, hotels. Preferred by leading jewelers and silversmiths.

Made in Canada—No. 2 size—in clean, screw top glass jars

At all Department, Grocery, Hardware, Drug and General Stores.

AMERICAN METAL POLISH CO
Boston 44, Mass., U.S.A.

RECIPES

By Bertha F. Shapleigh

Many persons do not enjoy eating corn from the cob. The following method is good and will prove a pleasant change:

3 cups corn, cut from uncooked cobs
2 teaspoons sugar
1 teaspoon salt
1 teaspoon paprika
3 tablespoons butter
Water to cover

Cook the corn in the butter for five minutes, add seasonings and water. Cover the pan and let the corn cook 15 or 20 minutes. It will then be tender and have a very little liquid to serve with it.

FROSTING

By Bertha Shapleigh

A very simple frosting is made by mixing 4X Confectioners Sugar with cream, hot water or fruit juice until of a consistency to spread. When fruit juice is not used add a few drops of vanilla or any preferred flavoring extract. Fresh strawberry or raspberry juice makes a very prettily colored frosting, and orange—a very good tasting one. If chocolate is desired, melt one ounce or one square and add confectioners sugar until of the right consistency.

Toasted Marmalade Sandwiches

Cut bread a little thicker than for an ordinary sandwich. Put a slice together with butter and marmalade, trim off crust and just before serving toast quickly on either side. Cut each sandwich in strips.

Any kind of filling may be used for toasted sandwiches. The secret is to toast quickly and not allow the bread to become hard.

When a girl can wash flannels so they will not shrink she knows enough to get married.

Any Touch of Indigestion

Your Food will Feed you more

Until your various digestive organs are in order your food, instead of properly nourishing you will be liable to clog and poison your system. Your blood will be poor and impure and your nervous system thoroughly run down. Take immediate steps to secure the healthy activity of stomach, liver, and bowels. To this end you should

Take

Beecham's Pills

Sold everywhere in boxes

25c—40 pills
50c—90 pills

RADIO NEWS

Since its inception, July 1, 1911, the government radio service of the Department of Commerce has licensed nearly 4000 commercial and 16,000 amateur radio stations in the United States.

Originally organized to enforce the wireless ship act of 1910, this service has expanded until now it supervises all radio stations on land and sea, that have obtained their licenses in the United States. Its work has increased to such an extent that it has had to be subdivided among other departments.

The enforcement of the ship radio laws now is under the control of the Bureau of Navigation of the Department of Commerce. Radio inspectors assigned to each principal seaport, see that every ship subject to the law has the proper radio equipment before sailing.

The Bureau of Navigation also regulates commercial and other land stations and sees that they comply with the rules of the international radiotelegraph convention of 1912.

For facility in regulation and inspection there are nine radio inspection districts embracing the United States, Porto Rico, Hawaii and Alaska. An inspector is responsible for the proper control of each district.

THE VALUE OF A SMILE

Bluster, brutality, coarseness are no match for gentleness, sweetness, courtesy How often we see a big, vulgar, loud-mouthed, bragging bully clompletely cowed by a smile and a few, gentle, courteous words from a sweet woman. A smile is the strongest possible weapon in the battle of life. It conquers the boorish and the disgruntled; it lifts the shadows, and brings light where before all was darkness. It is all the time winning new friends, new customers, new business, new opportunities. It is a tremendous asset in the business world; for every one likes the genial, cheery, smiling man or woman who has a kind word for everyone. The man who attracts business today must have pleasing manners. He must be a good mixer, friendly to everybody, with the sort of smile that is born of a kind heart and the good-will spirit that wishes well to all.

The value of a smile of that sort, which is not a mere parting of the lips, but a shining of the whole face, cannot be estimated, it is beyond price. Cultivate it and you will be welcome everywhere.

TRY MAGNESIA FOR STOMACH TROUBLE

It Neutralizes Stomach Acidity, Prevents Food Fermentation, Sour, Gassy Stomach and Acid Indigestion.

Doubtless if you are a sufferer from indigestion, you have already tried pepsin, bsmuth, soda, charcoal, drugs and various digestive aids and you know these things will not cure your trouble—in some cases do not even give relief.

But before giving up hope and deciding you are a chronic dyspeptic just try the effect of a little bisurated magnesia — not the ordinary commercial carbonate, citrate, oxide or milk, but the pure bisurated magnesia which you can obatin from practically any druggist in either powdered or tablet form

Take a teaspoonful of the powder or two compressed tablets with a little water after your next meal, and see what a difference this makes. It will instantly neutralize the dangerous, harmful acid in the stomach which now causes your food to ferment and sour, making gas, wind, flatulence, heartburn and the bloated or heavy, lumpy feeling that seems to follow most everything you eat.

You will find that provided you take a little bisurated magnesia immediately after a meal, you can eat almost anything and enjoy it without any danger of pain or discomfort to follow and moreover, the continued use of the bisurated magnesia cannot injure the stomach in any way so long as there are any symptoms of acid indigestion.

MISTER

Have you ever been forced to travel under an assumed name—in a strange country—in want? I mean, have you ever left behind you the name of Billy, Ed or Sam, and travelled for years among strangers as Mister? If you have, then you know what it is to want. I have many times crossed the continent—back to the old home town—that I might satisfy that want. The want of a friend to call me Sam. No Caruso or Bulotti ever sang words so musical to my ear as the "Hello, Sam," of the depot agent as our train drew up at the station. Sam, the name Mother and Dad gave me—the name my playmates knew—the name I had traded off for Mister—that cold-blooded, friendless Mister. Do you see the finish of my story? One word tells it—ROTARY. It has given me back my name, the name I love to hear, because it has a ring of true friendship, and takes me back to other days, those good old days, to the days when friends were friends—and I was Sam.
—Clipt.

THE IDEA OF CASTE

In an economic situation in which some have many advantages and many have few, there is bound to be an idea of casts among those who do not think deeply. The army which won the World War helped to counteract this idea. The "soft jobs" were not all held by rich young men, nor were those in the front line trenches there for the lack of prestige and influence. Boys brought up in favored surroundings marched and fought side by side with hucksters and many of the friendships and associations formed then were lasting.

IF YOU ARE WELL BRED

You know courtesy is the foundation of all conversation. Once people prided themselves upon telling the truth, no matter how much it might hurt. To-day we recognize that kindliness is as much of a virtue as candor.

Arguments should be avoided as well as contradiction, always discourteous. If you find yourself directed toward a heated discussion of some topic, it is wiser to withdraw or direct the talk into other channels.

A village is a place where the phonographs are still forever blowing bubbles.

Barrie's Store News

Exclusive Ladies' Wear Shop.

THE MODE IN BLOUSES

Insists on the importance of the Jaquette, toys with the peasant idea, and bestows a new air on French Beaded Blouses—the Blouse that can successfully camouflage itself as the third in a three-piece costume. This is the aim of fashion, hence the Jaquette. In Crepe-de-Chene, Canton Crepe and Tricollette, with waist line dropped to the length that Fashion approves.

Special Prices in Silk and Embroidered "Undies" $1.25 to $8.50

Hosts of lovely Lingerie that will appeal strongly to the feminine heart at prices to suit the average pocket-book. If you are gathering a supply of "Undies" for the cedar chest or need to replenish your present stock, a selection awaits you here. There are Nightgowns, Envelope Chemises, Bloomers, Drawers, Corset Covers, Petticoats and Slips. Scalloped, embroidered, hand-drawn, tucked and lace trimmed.

From $1.25 to $8.50

IT ADOPTS THE SUITS COLORS, browns, navy, black and white. Here and there a model indulges in more vivid colors or is trimmed with metallic embroidery. Priced from .....$12.75 to $16.00

THE BEADED BLOUSE, or hip length casque, in crepe de chine, that is its universal form, masquerades either as a mediaval jerkin or the top of a Persian robe. Patterned in Chinese green, flame shades, henna or scintillates in white. All equally lovely. Priced from .....$9.50 to $19.00

THE LINGERIE BLOUSE, the Blouse of crepe de chine whose first duty is to wash, comes in white, sunset, pinks and apricot tones. The new things are done with collars; for instance, the cowboy collar and the jabot collar, the tuxedo and the Peter Pan. Pleatings outline embroidery, Irish crochet and fillet lace form the trims. Priced from .....$5.00 to $12.00

Barrie's
Phone 340

HARDING BUYS BIRTHPLACE

BLOOMING GROVE, O., Oct. 24.—The old Harding homestead, birthplace of President Warren G. Harding, has just been purchased by the nation's executive. It is just out of this town.

"Sentimental reasons only," is the explanation given by French Crow, Postmaster at Marion, O., who closed the deal for the President.

The old Harding homestead consists of 266 acres, and until repurchased, had been owned by two different farmers. The house in which the President was born burned down years ago, according to Dr. G. T. Harding, the President's father, but the old house still standing was the family home during the early years of Warren Harding.

FOREMAN KILLED.

EDMONTON, Oct. 24.—(Canadian Press).—James Moore, section foreman, was instantly killed and A. Arklan, sectionman, and J. Martin, rancher, seriously injured Saturday night near Smoky Lake, when a light engine on the Edmonton-Dunvegan and British Columbia Railway, collided with a handcar upon which the men were riding.

NEW GERMAN AGREEMENT

BERLIN, Oct. 24.—(Canadian Press.)—Representatives of the Allied and German clearing offices reached an agreement to-day whereby Germany will be freed from payment under the clearing procedure until July 1923. This agreement will be laid before the Allied and German Governments.

Good Bye "Factory Made"—

That's what youill say when you learn to "Roll your own" with ORINOCO. Just a little practice and youll never go back to the "factory made." Each freshly rolled cigarette gives you the full rich fragrance of the Virginia leaf.... and saves you money

Roll your own with ORINOCO -It's easy

43 Cigarettes for 15¢

Trinity Trail

by Jack Lait

A CERTAIN scribbler of periodical fiction wrote a line several years ago that brought him a bushel-basketful of letters, indorsing and disputing his proposition. The line, verbatim, said:

"Into the life of every man come three women—the woman he loves, the woman who loves him and the woman he marries."

The scribbler at that time lived in Chicago, and men in those days and in that grand burg ate at home and drank downtown; later he moved to New York, where men drink at home and eat downtown. And he observed, and he reflected, and he changed his line to say:

"Into the life of every man come many women, divided into three classes—the women he loves, the women who love him, and the women he marries."

But the theorem is the same in its basic elements, just as a couple of x's plus a couple of y's will respond to the general privileges and limitations of the official big league rules that guide the destinies of x plus y. The axioms still ax and the equations still equate.

Manhattan Island is the great hothouse hotbed of the triple triangle; and its main drag, to wit, the Hate Right Way, is Trinity Trail.

For along Broadway may be found the glass-crashers and the come-ons, the gold-diggers and the daddies, the lowdown heels and the lofty souls, the bobbed-haired burglar and the hairy-chested yap who believes in women, the madly ambitious girl and the villainous vulture, the millionaire and the apache, the adventuress and the adventurer, the swill-skimmer who never looks up and the dreamer who never glances down, the harpies and the jezebels and the bunks and the stars and the guns and the money-changers and the inspired geniuses and the tortured spirits and the immortal and the damned.

And there the trinity of man's complicated ratio with woman reaches its tallest peak and becomes involved until not even the highest or the lowest mathematics can find a scientific solution. For the processes of addition and subtraction are unceasing, topped by the concurrent procedures of multiplication and division, while many of the integers are reduced to fractions with every wink and smile and drink and guile, and in love this one is a decimal here and two-to-carry there, with an ever shifting and drifting and sifting and grifting variation that is quicker than the hand, which is faster than the eye.

If a man ever started to compile a "Who's Whose" of Broadway, he would have to issue it as a daily—not overlooking the night editions and sometimes the sporting extras.

Along this trail J. Fielding Fosdick traveled.

Fosdick was some past thirty. He was from Indiana. He was willing to run a trick with or against anybody if it promised a profit; he attracted women, and they intrigued him; he followed a set of flexible ethics operated by a trained conscience that would listen to reason; he was for safety first and every man for himself; he borrowed all the traffic would bear and lent when he had to as little as he could get away with; he suspected every one and expected to be suspected by all; he was within the law when the law was looking; his right hand knew exactly whom his left hand was doing; he had asbestos ears and a cold contempt for theoretical altruism.

Mrs. Fosdick was as "typical" as was her spouse. Her attitude toward him was, "Well, he's my husband; I've got him whether he likes it or not, and I'd like to see the egg get away from me—huh!"

All thought or even all talk of lovebird stuff had ceased years ago. Fosdick had married Nina Wortham because he had seen her in a bathing suit, and she had married him because she couldn't buy the kind of clothes she craved on her salary as a manicurist plus her tips as an expert flirt. Nina had never been wicked—except in her heart, mind, soul and spirit. Her hard judgment had told her that a woman who keeps herself "respectable" and thus hooks some man into providing for her the impregnable security of a Mrs., sits prettiest in the poker game of this existence, for she can call any man's bluff and take down the antes steadily, even though she must forego the long-chance shots at filling inside straights in the feature pots.

She would have sued him for breach of promise in a minute if he hadn't married her when he did, and she wouldn't have divorced him for all he ever could get, though she might have yielded separate maintenance at a figure.

The Fosdicks quarrelled and wrangled, at home or anywhere, yet they were not living in an armed neutrality. At times they enjoyed life together, for the physical returns of living meant much to them both. Fosdick cared for her in a way because she was a beautiful woman and afforded him a flash that made other women look him over and other men sore, and she was fond of him inasmuch as he paid her bills and "took her out."

Neither had any heart-hunger or any tender illusions of a celestial affinity such as illumines the home of the sweetly mated pair. The Fosdicks used up more jealousy on one another than the most infatuated couple on earth, but it was more because each feared the other was having some fun than that each so treasured possession and so sacredly guarded the honor of the beautiful institution.

Fosdick, when he gave the matter any comparative thought, which wasn't distressingly often—for he was quite resigned to letting things go along as they were going—knew he didn't love Nina.

Fosdick knew just what it meant to love a woman, for he loved Polly Marlin.

Polly was a demure, ingenuous little soubrette, with the eyes of an angel and the attributes of a bandit.

The public worshiped her, for she registered virginal, wide-eyed, maidenly adolescence, a timid and diffident romanticism, a fragile and lily-like girlishness. In her own person she was an egotistical, nasty, envious, ill-bred, aggressive, unashamed, unafraid, skeptical, blase, quarrelsome, raucous tyrant, who lived for applause, Government bonds, the adulation and contribution of groveling big men, the hot hatred of all other women except those who sighed over her across the footlights, the chagrin of all other performers, and beatific pictures of herself in the papers.

Fosdick knew all that. But he was infatuated. Being of Broadway, being hard-boiled, he was a child as against the powerful personality and the brazen technique of Polly Marlin. It isn't the backwoods sap who falls hardest for the most obvious shines on Broadway—he may go under, too, but the most logical bird whom the snake enchants is the nearest bird, be he eagle, crow or sparrow. The men who go into raptures over the hard-grained chorus vamps are often their own managers, the actors who strut beside them, the gamblers and crooks and scalpers and sharpshooters who work the same side of the street.

Fosdick would have surrendered his immortal hereafter for Polly. But she never gave him a tumble. She was too far behind with men who could do her some good, get her somewhere, give her something worth while, to even hesitate over the meaningless advances of a bushleague curb broker who still thought a taxi was an automobile. That he was married meant nothing to her—all men are married, practically; and any man that might have been regarded as within plausible consideration of Polly Marlin would be married, for that sort of fish can't grow old enough to be big enough and free enough to be caught without having somewhere been pulled up on an appetizing little worm or a tantalizing scarlet fly.

She knew that Fosdick was alive, because he had given her a ruby. It wasn't much of a ruby, but Fosdick had cleaned his bank account to its scrapings for it. Polly had thrown it into her jewel box with a sneer—just another trinket. When Fosdick telephoned her she rarely answered, and when she did she outspokenly told him that he was a piker and was wasting his time—which was his own affair—but would he please stop wasting hers, which was valuable? Fosdick took it, reserving to himself the comfort of the Broadway philosophy that no may as probably mean yes as no, that women are coy and want to be pursued, and that something would yet happen to throw her into his clutch. And then——

Then, sometimes, he would think of Jane.

Jane Locke was a little stenographer.

She had come into his life through that great medium of intercourse, which has brought about more romance and drama and pathos and comedy and matrimony and heart-break and ruin and fortune and misery and joy than any other instrument of chance or predestined circumstance—the want-ad.

Fosdick employed several stenographers in his bucketshop. And they came and they went. To some man, somewhere, each was perhaps the sun and the axis of the earth, but to him they were just office props, as necessary as the desk, but not as important as the telephone.

And Jane Locke had answered an agate ad calling for an efficient secretary with references and experience, and had been accepted after a glance at a letter she carried.

Which conventional process had revolutionized her whole existence, and turned a carefree, ordinarily sensible and sane young business woman into a lovesick, aching, disconsolate and almost desperate girl.

Fosdick had never given a thought to Jane until one night, when he returned to his office after hours in search of a paper, he had run through Miss Locke's desk seeking it. And there he had found a surprising thing—his own picture.

It startled him. He sat down and thought it over. Where had it come from? He surely had never brought one into his office; he was a man who was constitutionally careful about where his photographs might be discovered. He had sent one to Polly Marlin, but that one was thoroughly accounted for—her own maid had tipped him, after he had tipped her, that it had gone into the beribboned waste-basket, to be dumped with yesterday's paper and the begging letters.

He remembered that he had dictated a letter to the photographer, ordering six prints of his latest sitting, all of which, however, had been delivered at his home. The mystery was lightened, yet deepened, when on the following day he telephoned to the photographer from an outside point and learned that Miss Locke, his secretary, had ordered one additional print, for which she had paid and which had been surrendered to her when she had called in person for it.

It puzzled Fosdick. What could she possibly want with his picture? She must have wanted it badly, and she must have given it considerable thought to go after it in the manner she had employed, and she had paid for it. Now, what the—wha—oh, no, it couldn't be that! And yet—and yet——

As he delved back into his memory he now recalled many sidewise glances, sighs not otherwise explicable. By the cat's whiskers! The girl was in love with him.

Fosdick watched her cannily after that. Yes, it was so. Now that he suspected, the certification was simple enough. He dictated a dummy letter to a fictitious sweetheart, and Jane choked and flushed until he had finished, then hastily ran out of the room and gave unmistakable evidence of tears through her studiously thick coat of powder when she returned.

He didn't know just what to do about it. The girl didn't exercise any allure for him. That sort was dangerous, too, from every angle—a nuisance at best. Yet, a pretty girl at his elbow, to be had for the snatching . . . Fosdick was too much a "chaser" to miss at least having her tell him about it and seeing her suffering.

So, without committing himself, he began to steer their conversations about to personal things. Jane yielded with pitiful acquiescence. The practised and corner-cutting Fosdick rapidly drew her around to utter her sentiments. The girl had gone wildly enamored. For months that endured, Jane eating him up with her eyes, waiting and longing and feverishly hoping and feebly striving that he might put his arms around her, that he would tell her he cared—or at least tell her he wanted her to care. But he kept up his light joshing, his flip banter.

Jane knew that he was married. She knew, moreover, that Fosdick did not love his wife. About Polly she had no intimation.

Before she had come into Fosdick's office Jane Locke had been a girl of clean ideals. Many men had liked her and a few had loved her. But she had never been nicked. She had tut-tutted at the notorious divorces, she had nursed a cold contempt for "other" women. Now? She would have married Fosdick in a dance-hall if he were free and wanted her. She would have submitted to anything to give him grounds for divorce—anything, even public disrepute. She would have fed poison to his wife if she were assured he would come to her afterward. It was an unreasoning, uncompromising passion; her whole being burned with it. And she knew that she meant nothing to him.

It would have been less than natural had she been able to confine herself, in this mad mood, within the formal proprieties of office discipline. One night in the Fall, when all others had left the office, just before six, Fosdick had been lightly amusing himself by twitting Jane. The tears burst to her eyes. She threw herself impulsively at his feet, embraced his knees and begged him to take her, to destroy her if he would, but to take her—to own her, to beat her, to abuse her. . . .

Fosdick yanked her to her feet. With all the righteousness of a rascal, he told her she was a wicked girl, had made herself a nuisance, and had lost her efficiency as an employe. He drew out some bills and paid her off—and discharged her. She staggered limply to the door, leaving the money on the desk. Once she turned, but he stood frigid and unmoved. And she faltered unsteadily out of his life.

Not so long afterward it so chanced that Fosdick was walking up Broadway, Trinity Trail, with his handsome wife. It was of a Saturday, half an hour after the matinees had let out. The streets were jammed with the limousines of the luxurious, the rattling roadsters of the semis and the snappy towncars of the demis.

Traffic along the sidewalks was even more congested, crowds ebbing south and flowing north, turning in and out of the slits of doorways and off and on at crossings.

Fosdick and his wife had ended an acrimonious argument. She had complained that, at a house party the night before, Fosdick had paid conspicuous attention to Mrs. Lanigan, the wife of one of his clients. Fosdick had insisted that it was for business reasons; Mrs. Fosdick had protested that it was for monkey-business reasons.

In order to comprehensively carry on and carry out to a fit conclusion such a dispute a man and wife must get a good running start by turning back into one another's past iniquities and obliquities, perhaps even one another's pedigrees and other antecedents. This had been thoroughly done, so that, as the Fosdicks made their common way up the big alley, there was manslaughter in each heart of theirs and carbolic acid in each artery.

Things each had thought for years had come forth at last, jacked out by the tooth-on-tooth progression of a bitter, two-handed give and take.

Now each knew that the other had been bubbling with venom for years; each knew that the other had been a complete disappointment and a horrible failure. At last the Fosdicks understood one another. There was nothing more to say. Fosdick lacked the manhood to declare himself out and leave her then and there. Mrs. Fosdick wouldn't have left him or let him go now for Rockefeller's millions—it was too sweet, having a man who hated her handcuffed to her, where she could gloat and tantalize and still use him.

And Fosdick, biting his teeth, gripping his stick with the garroting hold he would have given something to have on her throat, raised his chin.

Walking along, in that mincing pit-pat which was so characteristic of her famous and specious stage trip, was Polly Marlin. She wore the poke-bonnet that was at once fashionable enough to be up to her position and simple enough to be apropos of her "type." Many an eye turned to stare at her, for she was of the most pronounced style of what Broadway regards as beautiful.

Fosdick's other hand almost reached out to touch her. At this moment, to be so close to the one feminine thing on earth that he adored, that he hungered for!

The crowd about him stopped. A curb had been reached a few feet ahead, and traffic in midstreet was running across its path. Fosdick relaxed shakily. He turned his head and shot his wife a look. Then, before she could turn and catch him at it, for her head was aimed elsewhere to show her "independence," he revolved his gaze to the other side.

And there, looking up into his face, was Jane Locke.

Before him was the woman he loved, to his right was the woman who loved him, to his left was the woman he had married—the one whom he had never loved and who had never loved him.

Traffic changed with the whistle. The cars were stalled now and the pedestrians were crawling. Fosdick crawled with the pedestrians—with the three other pedestrians who had done so much to him and unto whom he had done so much.

There was the sum-up of all the dramas that had made that street the thoroughfare it was:

The man who loved a woman.

The woman who loved a man.

The woman and man who couldn't love one another.

Three plays without one happy ending, yet three plays without one real sin!

Fosdick fell into a little reverie. He forgot for the moment how he loved Polly, how Jane loved him, how he hated Nina and how Nina hated him.

As we do, so often, in moments of greatest tension, he began to think of things that didn't matter at all, that had no bearing on the situation.

Somehow he was thinking, just then, how miserably traffic was managed on Broadway and what a shame it was that a tax-paying citizen couldn't move along. He was interrupted by his wife.

"Well—are you going to take me to dinner?" she snapped.

Fosdick came to. He saw that Polly had drawn two rows of bodies ahead of him, as she was slight and small. He had drawn a pace ahead of Jane, as he was strong and heavy. His wife was still clinging to his arm.

"Oh, I guess so," he answered.

And he steered her into a restaurant, where other men sat with other women—the women they loved, or the women who loved them, or the women they married.

And Fosdick, Biting His Teeth, Gripping His Stick with the Garroting Hold He Would Have Given Something to Have on Her Throat, Raised His Chin.

Copyright, 1923, by International Feature Service, Inc. Great Britain Rights Reserved.

Rugby and Hockey - - Sport News of Interest From All Parts

PRO. TEAMS ARE GETTING READY FOR THE WINTER

Upheaval Over Transfer of "Newsy Lalonde" to Saskatoon Has Quieted--Joliet Goes to Montreal.

CASE OF GAGNIER.

MONTREAL, October 24 (Canadian Press). — The upheaval which took place at the recent meeting of the National Hockey League at Hamilton over the sending of "Newsy" Lalonde to the Saskatoon Club of the Western Canada Hockey League, has apparently subsided in as sudden a manner as it started up.

Leo Dandurand has got around the objections of the Toronto and Hamilton owners, and Newsy will be traded to the Saskatoon outfit.

Aurel Joliat, another stormy petrel of recent pro-hockey discussions, who was claimed by both Ottawa and Canadiens a short time ago, but who, it was found, belonged to Saskatoon, will come to Montreal as part payment for Lalonde.

The agreement with Saskatoon calls for another player as well as Joliat.

Negotiations between Canadiens and the Western club are held up at the present time on account of the fact that this other player does not belong to Saskatoon. He is a Calgary puckchaser by the name of Gagnier. The Saskatoon owners are now dickering with Calgary for the transfer, but so far they have evidently not succeeded. As soon as they do, the deal will be completed.

Leo Dandurand, managing director of the Canadiens, local club of the N. H. L., yesterday started serious preparations for the coming season, mailing contracts to all last season's team.

EARLY OPENING FOR PRO. HOCKEY

Vancouver and Seattle Will Meet For the First Game on November 13.

VANCOUVER, October 24 (Canadian Press). — Monday, 13th November, is the date set for the opening game in the Pacific Coast Hockey League, Seattle will play in Vancouver on that date.

The season this year opens fully three weeks ahead of any previous season.

St. Patrick's, of Toronto, world champions, will play in Victoria on 1st December, and in Vancouver on 4th December.

Altogether there will be sixty matches on the Coast loop this season, including the Inter-League affairs with the Prairie teams and the tour of Toronto St. Patricks.

Each Coast city will be the scene of sixteen matches, four more than last season. There will be eleven Coast League contests, four Inter-League games, and one match with the Toronto aggregation.

Opening on 13th November, the schedule will run through until Friday, 2nd March. Then will follow the Coast play-off, the elimination Stanley Cup series, the season winding up with the world series.

PRINCE PROVIDES NEW VERNACULAR FOR THE GOLFERS.

LONDON, Oct. 24.—(Associated Press)—The Prince of Wales established another great bond of sympathy with thousands of his countrymen recently when he duffed a shot that was heard around the golfer's world. This happened the latter part of September at St. Andrews as he was "playing himself in" as captain of the Royal and Ancient Golf Club.

Today thousands of duffers at golf are rejoicing at the enrichment of the golfing vernacular by a phrase used on a course near London, shortly after the news had been received of the Prince's ordeal at St. Andrews. A player scaffed his shot and remarked: "Ah! that was a Prince of Wales!"

This phrase is likely to be generally applied to a drive which moves a considerable amount of turf as well as the golf ball.

HOUSE DESTROYED BY FIRE, SUNDAY.

MANILLA, Oct. 24.— The residence and stable of Mr. Robt. Kelly, at Manilla Station, was destroyed by fire Sunday. Part of the contents of the house were saved. The fire is supposed to have been caused by a spark from a passing locomotive.

RUTH FAILS TO GET OUTFIELD BIRTH ON THE ALL-STAR AMERICAN LEAGUE TEAM

By BILLY EVANS.

In offering their selection for an all-star team from the American League the umpires in that organization agreed unanimously on four players, Collins, Sisler, Speaker and Cobb.

All of the umpires felt that it was impossible to keep Cobb and Sisler off the team, despite the fact that they are veteran stars who are going the other way. All agreed the two still had a shade on all others despite the fact that they are slipping.

For the position of right field there was much difference of opinion. Harry Heilmann received five votes, Johnny Tobin, Ken Williams, Sam Rice and Jamieson four each, Bobb Veach, Harry Hooper and Bob Meusel three each.

A decidedly unusual feature of the composite team was that not one umpire considered Babe Ruth valuable enough to be placed on the all-star aggregation. No doubt many reasons entered in such a decision.

In the National League selections the great Alexander did not qualify for the four leading pitchers. Incidentally the same thing happened in the American League relative to the great and only Walter Johnson.

ALL STAR AMERICAN LEAGUE TEAM

Player.	Position.	Team.
Schalk	Catcher	Chicago
Bush	Pitcher	New York
Shocker	Pitcher	St. Louis
Rommel	Pitcher	Philadelphia
Faber	Pitcher	Chicago
Sisler	First base	St. Louis
Collins	Second base	Chicago
Dugan	Third base	New York
Galloway	Shortstop	Philadelphia
Cobb	Left field	Detroit
Speaker	Centre field	Cleveland
Heilman	Right field	Detroit

At times last season Johnson looked as fast and good as he ever did. However, he lacked a certain consistency that was once a part of his makeup.

In the infield Sisler was the unanimous choice for first base with Lu Blue and Joe Judge receiving much consideration. All the umpires seemed to think the youthful Blue would soon be the successor to Sisler's title. Early Sheely, Walter Pipp and Johnny McInnes also had their admirers.

A rather surprising selection was that of Chic Galloway for shortstop. A year ago Galloway wouldn't have received any consideration to speak of. Yet this year he received a majority of the votes. All the umpires seemed agreed that Galloway was the most improved ball player in the American League.

Other shortstops to receive first choice votes were Peckinpaugh, Scott and Gerber. All agreed that Rigney was the best recruit that had broken into the league in years and was destined to be a star.

Second base went to Eddie Collins without a dissenting vote. All the umpires picked Stanley Harris as second choice and had kind words for Marty McManus of St. Louis.

The arbitrators were inclined to the opinion that the standard of third base play was a bit off in 1922. Joe Dugan was rated the best of the lot.

Schalk was the catching choice of a majority, with Steve O'Neill, Wally Schang, Cy Perkins and Hank Severeid pressing the Sox star closely for first honors.

Of the four leading pitchers selected three are veterans, two of them (Shocker and Faber) spitballers. The fact that all four pitchers are right handers doesn't speak very well for the arbitrators' opinion of the left-handed pitching on tap in the American League.

Ball Clubs Split Up the Proceeds

CHICAGO, October 24 (Canadian Press).—Cheques totalling $37,096.46, representing the amount awarded to the members of the Cincinnati National and St. Louis American League Clubs for finishing the pennant race in second place, yesterday were sent out by Commissioner K. M. Landis.

Each club was given $18,548.23, representing one-half of the 60 per cent. balance after the world's series contenders had been paid and the 15 per cent. allowed the Commissioner's office had been deducted.

The St. Louis Club's share was split into twenty-eight shares, nineteen of the players receiving $662.44 each, and nine receiving $662.43.

The Cincinnati Club's share was divided into twenty-five full shares of $713.41, and a twenty-sixth share, which was split into four parts in amounts ranging from $71.30 to $427.78.

SMOKE EATERS GET LICKED BY ROTARY

Chief Gimblett and His Gang Met Defeat in Fast Soft Ball Game Last Evening.

Two of the fastest games yet seen in the Men's Soft Ball League were played last evening in the Armouries. The Rotarians clashed with Chief Gimblett's Hosemen in the first game and defeated them 14 to 10, taking the lead in the Club section of the League.

A curve ball artist performed in each game, Dunkerly the Firemen's ace in the first and McLeod the Raybestos star in the second.

The Rotarians got three hits off C. Mason's offerings and chased around three runs in the first. The Firemen came back strong and got five in their half of the first. Neither team scored in the second, but in the third the Rotarian batted all around and got six to the Hosemen's zero. The score stood twelve to five at the end of the fourth in favor of the Rotarians, when Chief Gimblett sent Dunkerly to the mound. Dunkerly allowed Chris Graham and his mates two hits and two runs in the remaining five innings of the game. Dunkerly's appearance on the mound seemed to give the Firemen fresh hope and they started an uphill climb to get some runs. At the end of the eighth the score stood fourteen to eight. In the ninth the Firemen chased across two runs and had a glorious chance to get more, with three one, but a fast double play by Chris Graham squelched all their hopes.

The teams:

Rotary Club—Killally, ss; Lauria, 3b; Matthews, p; Caise, 2b; Primeau, rf; Graham, c; Dobbin, ss; McHardy, lf; Young, 1b.

Firemen—A. Mason, c; McBride, lf; Carr, 3b; G. Gimblett, 1b; E. Wilson, ss; Johnston, ss; Rollo, rf; Meehan, 2b; C. Mason, p; Dunkerly, p; subs, Parrington.

Score by innings:

Rotarians	306320000—14
Firemen	500021002—10

Kaffirs habitually smoke cigars with the lighted ends in their mouths and their tongues adroitly tucked out of harm's way.

An ostrich lives about 30 years and the average annual yield of a bird in captivity is from two to four pounds of feathers.

Candelila wax obtained from a Mexican weed is the main ingredient in shoe polishes used on brown and tan shoes.

Beware Triple Threat

KIPPE

By BILLY EVANS.

Players carrying the triple threat are the most desired candidates for the backfield in this football day and age.

Michigan has, in Harry Kipke, Herb Steger and George Dunleavy, three such players for her 1922 backfield.

Kipke should be one of the great halfbacks of the season. He was, in his high school days, the best ever developed in Michigan scholastic circles. Injured in the Michigan-Ohio State game at the start of last season he did not play much, but this year he is working better than ever.

Kipke kicked a little last year. He averaged 35 yards on his punts. He has been booting the ball for an average of 50 yards in preliminary practice this autumn.

Also, Kipke is forward passing better than he did in 1921 and he is running faster.

As a runner, Kipke is a hard man to tackle. He has an individual style, carrying the knees high, toes barely touching the ground and can turn, dodge and reverse with remarkable speed, quickness and agility.

Due to his improvement over last season, Michigan will have an important triple threat in him.

There is Herb. Steger. He is eligible for the Michigan varsity this year and will undoubtedly play fullback. In 1920 he played with Oak Park High of Chicago and was regarded as the best "prep" school player in the west.

There are football players that can run better than Steger, some can kick better and some can forward pass better, but there probably is not another that can do all three things as well as Steger. Weighing more than 170 pounds, Steger is an ideal fullback and he has the triple threat developed to an even level.

George Dunleavy has been at Michigan two years, but is ready for the varsity for the first time in his college career. He has been ineligible before.

Like Kipke and Steger, Dunleavy can pass, kick and run. He can forward pass while going at top speed and that is something few backfield men ever did. Nearly all of them come to a stop before they can throw the ball. They have to balance themselves. Dunleavy hurls a football while off balance and hurls it accurately.

Michigan never before has had the wealth of backfield material that Yost possesses this season.

Michigan has for years needed a good player who can pass, kick and run. This season Yost has three such men in his varsity squad. It is almost certain tha two of them will be in the backfield in all games and their presence means that the Michigan attack this season will have versality and deception that it never developed before.

OLD COUNTRY SOCCER GAMES

LONDON, October 24 (Canadian Press). — Results of Association football games played in the Old Country yesterday were as follow:

Southern Division.

Charlton A. 1, Plymouth 0.

London Challenge Cup.

(First Round).

Millwall 6, Clapton 1.
Fulham 2, Brentford 1.
Ilford 0, Nunhead 0.
Chelsea 1, Westham 1.
Arsenal 3, Tottenham 2.
Barking 1, Clapton Orient 1.

An engineering museum is to be established by the American Society of Mechanical Engineers, under the auspices of the Smithsonion Institution in Washington.

THE NEXT TEN YEARS.
Will be "boom" years for Canada. Are you in a position where your prospects for advancement are good? Our Agency organization has openings at several points for forceful men who desire to carve out a future for themselves. If interested, write in confidence.

EXCELSIOR
LIFE INSURANCE COMPANY
A. J. McLELLAN
Manager Central Ontario Peterboro, ot.

"For Quality"
MAPLE LEAF MATCHES

Call for them by name—it is your Safeguard

SPARKLING BALL IN SOFT BALL LEAGUE

Raybestos Defeated the Brintons in the Fastest Game Yet Played.

The second game last evening at the Armouries sparkled with fast plays and good pitching. McLeod did the twirling for Raybestos and turned in a great game. He struck out twelve of the Brinton's batters and allowed but eight hits. He received good support, there being only three errors made behind him. Bishop pitched well for the Brintons. He struck out six, allowed but eight hits and did some good fielding.

The Raybestos hit Bishop hard in the first inning getting four runs and Brintons got their other run in the third. In the first three innings McLeod fanned seven of the nine men who faced him. Neither team scored again until the eighth when Brintons chased across three runs. The Brintons tried hard in the ninth but failed to score. The game was played in just twenty-nine minutes.

The teams were:

Brinton Carpet—Odette, ss; V. Rose, rf; Bishop, p; B. Ross, 2b; Shaughnessy, ss; Corbett, 3b; Rose, 1b; Taylor, 2b; Jenkins, rf.

Raybestos—Ranger, c; McLeod, p; J. Russell, ss; Coursey, 1b; Abbot, lf; Russell, rf; Van Peer, 1b; Kay, 2b; Byers, 3b; sub. J Russell.

Score by innings:

Brintons	000000030—3
Raybestos	40100000x—5

SPORT NEWS

The C.G.E. nine will go to London to-day for the return game with Lucan to-morrow. If the Electricians come out with another victory, it will mean the Intermediate O.B.A.A. championship for them. If Lucan wins, it will mean another game to decide the honours.

Galt and Belleville play off for the senior championship to-morrow. This game will be played in Guelph to-morrow.

Here's luck to the Trunks!

Football

The following games will be played Saturday afternoon. Senior league; the Woolens will play the Owls at 3.30 and the C.G.E. will meet Quakers at King Edward Park at 3.30. Junior games for the Yeotes cup series will be; C.P.C. vs Comrades at the Oval at 1.30 and DeLaval and Woolens at King Edward Park at 1.30.

The Comrades' protest of the game with the Woolens in the semi-finals of the Gordon Cup series was heard by the directors last evening and it was unanimously decided that the protest was null and void and the match was awarded to the Woolens.

The Quakers and Woolens will meet in the finals for the Gordon up on Thanksgiving day afternoon at Riverside Park.

"NORTHERN DUCKS" BAGGED AT LINDSAY

LINDSAY, Oct. 24.—Mr. Rainey Burke, lighthouse tender on the lower Scugog, bagged four "northern ducks" at the mouth of the river on Saturday. An aluminum band was found on one of the legs of each duck, showing that they had been released from Washington in May, 1922. They are twice the size of the ducks found in these waters.

ATTEMPTED RECORD

PARIS, Oct. 24.—(Canadian Press).—Aviator Montofier of the French Army, in an attempt to break the world's altitude record, reached the height 32,866 feet yesterday. His feat beat the French record. He was forced to descend on account of engine trouble.

The world's altitude record was made by Lieut. John A. Macready of Dayton, Ohio, on September 23, 1921 when he reached a height of 40,800 feet.

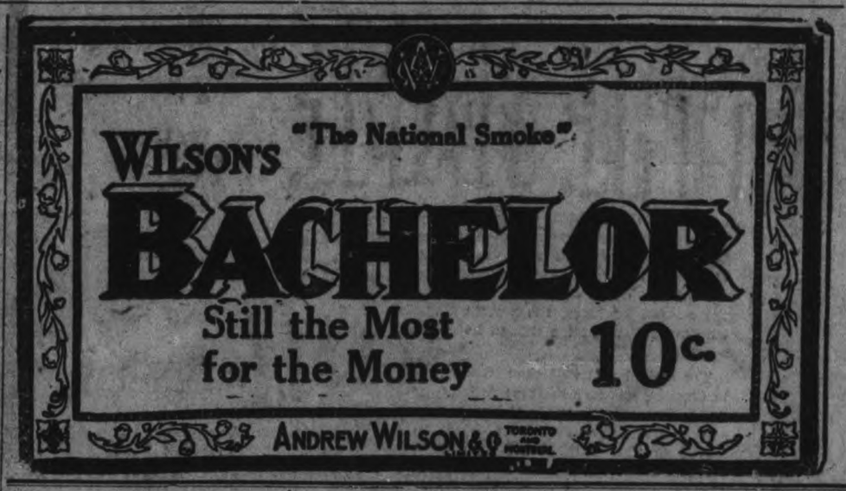

NEWS TRENT RIVER AND THE DISTRICT.

Special Anniversary Services—Measles Still Prevalent—Personals.

TRENT RIVER, October 24. — Rev. Mr. Clare of Marmora, conducted anniversary services at the Methodist church on Sunday at 2.30 p.m. The ladies of the congregation served tea at the church last evening followed by a musical program.

There are a number of new cases of measles reported recently especially among the adults.

A Good Fisherman.

Dr. Michell of Toronto, guest at Cedar Isle, has been wearing a happy smile the past week, having been fortunate in landing some fine big fish. On Thursday of last week, while in the vicinity of Mackenzie's island, the doctor secured a lunge weighing 22 1-2 lbs., also a smaller lunge, and some fine pickerel. The larger fish was immediately shipped to Toronto.

Miss Rose Lawson is recovering from a severe attack of measles.

Mrs. James Cook, Mrs. Claude Irmesley, Mr. M. Greenly, and Miss Annie Wight spent Friday last in Campbellford.

Mrs. Drewry returned to her home at Warkworth after spending the past two weeks with Mrs. James Moir.

Mr. and Mrs. Fred Scott of Niagara Falls, were recent visitors with relatives.

Mrs. Don Christie of Toronto, is spending a few weeks with Mrs. Christie, Senior, at her cottage.

NEWS BAILIEBORO AND THE DISTRICT.

BAILIEBORO, October 24. — Mr. Harry Dawson, Mr. and Mrs. A. C. Cole and daughter, Audrey, and Miss May Grahame, motored to Toronto on Sunday and were the guests of Mr. Jack Dawson.

Dr. Walter Dawson, and family of Toronto, were the guests of his parents, Mr. and Mrs. Thomas Dawson on Sunday.

Mr. Harry Hall of Lindsay, was a visitor to the village on Sunday.

Dr. Roland Byers is spending a few days holidays with his parents, Mr. and Mrs. James Byers.

Mr. and Mrs. John Deyell of Lindsay, spent the weekend with the latter's parents, Mr. and Mrs. John White.

Of the 1200 kinds of minerals known to science only about 100 are of sufficient beauty and durability to be classed as precious or semi-precious "stones."

"Prep" Stars Often Fail In College Football

By AUBREY DEVINE.

All-America 1921, Captian Iowa 1921 "Big Ten" Champions.

Winning the varsity letter is the ambition of every preparatory school athlete who goes to college.

A great many of them fail. There are only eleven regulars on the football team and hundreds of high school stars enter the big colleges every fall.

I am inclined to think that the high school star finds college football much the same as the minor league ball player finds the major leagues.

It takes lots of hard work and plenty of ability to make the grade in either case. College football isn't all glory, although some people and players seem to entertain such an impression.

The failure of many notable high school football stars to make good in college football has prompted the laymen to inquire why it is that high school stars do not make good in college.

Now everything in this world is relative, not excepting football, and many relatively mediocre players become what are termed high school stars simply because the quality of the men they play with and against in their high school days is even lower than their own.

In the eyes of the home folks and the sport writers back in the home town the average player is often transformed into the "star."

And when such a man comes to college greater things are expected of him than he can possibly deliver, and then the people ask why this high school star failed to make good in college. But there are many high school stars, men of real football ability, who have made good records in high school football who fail to sustain the promise of their pre-college days and the reason for their failure lies, generally speaking in one or a number of things I am about to speak of.

In the first place, the prospect that a particular high school star has of making good in college is not always as good as he and his friends oftentimes think for. If the particular college he enters is already possessed of good football material gathered from other parts the "star" shrinks in comparison before the larger and brighter constellation into which he has been graduated. If, on the other hand, the college is hard up for good football material the high school star has a rare opportunity to do great things.

But the quality of the man himself is of greater importance than the quality of the football material of his college in determining whether or not he will make good in college football. And here is where his high school training counts. Does he know how to train? Does he rigidly refrain from smoking, drinking and late hours?

If he does obey these elemntary rules of training and is blest with a sound body and a clear head then it goes without saying that his chance of making good in college is considerably increased over other men of equal ability who are less mindful of the importance of training.

NEWS FROM CAVAN AND THE DISTRICT.

Ladies Busy Working on Clothes For Relief of Fire Sufferers—Personals.

CAVAN, October 24. — Miss Muriel and Archie Matchett visited their grandparents, Mr. and Mrs. Wilson, at Lifford, on Sunday.

Mr. Reginald Sutton, teacher at Bridgenorth, spent the week-end with his mother and sisters in Cavan. Mr. Sutton and Mr. William Douglas, made a visit to Petebroro on Saturday evening.

Mr. and Mrs. James Paul, Miss Maggie Paul and Mr. Harry McIvor visited Mr. and Mrs. Thomas McIvor, near Peterboro on Sunday.

Mr. Jack Syer of Toronto, spent the week end with his mother. in Millbrook. He and his other and sisters visited at the home of Mr. Eber Syer, Cavan, on Sunday afternoon.

Mrs. Bert Perrin and son, Meredith, were visitors to Peterboro on Saturday.

Mr. McDowell made a trip to Peterboro Saturday afternoon.

Mrs. Staples, Cavan, and Mrs. Staples, Hamilton, are the guests of Mrs. James Keegan.

Mrs. J. Armstrong and Mrs. J. swain were a committee to purchase flannelette in Peterboro, on Saturday, to be used by the Cavan ladies at the sewing bee Monday at Mrs. Harry Tinney's, in aid of the fire sufferers. Fifty yards were purchased.

SOVIET GOVERNMENT IS MAKING GOOD BEER

MOSCOW, Oct. 24.—(Associated Press)—The Soviet government is manufacturing beer, and using posters in Moscow to advertise it. These are among the first advertising signs to appear in Russia since the revolution.

THE STAR CAR

Mr. Durant's Newest Creation

The STAR Car is on exhibit at Mr. J. E. A. Fitzgerald

THE STAR CHASSIS FEATURES

1.—Continental Red Seal Motor.
2.—Intake and Exhaust Manifolds adjoin on left side of motor.
3.—Single Plate Disc Clutch enclosed in flywheel.
4.—Autolite Starting Motor.
5.—Selective Type Tranmission. 3 speeds forward, one reverse. Hand gear shift lever.
6.—Water Pump at lower rear of motor maintains fullest circulation
7.—Clutch Pedal.
8.—Service Brake Pedal.
9.—Emergency Brake Hand Lever.
10.—Durant Tubular Backbone (patent applied for) acts as a truss which makes the frame rigid, protecting chassis parts and the body from shocks of the road and reducing body squeaks to a minimum.
11.—Spicer Universal Joint.
12.—Brake Pull Rods attached direct to brake drums afford greatest leverage and easy to get at under running boards.
13.—Autolite Generator.
14.—Star Springs are semi-elliptic, underslung and in line with the frame—front 34in. long, rear 48in. long.
15.—Gasoline Tank on rear, 11½ gallons capacity, connected to motor through Stewart vacuum system.
16.—Stewart Vacuum Feed Pipe.
17.—10-inch Brake Drum affords superior braking leverage.
18.—Timken Bearings in front wheels.
19.—Timken Front Axle.
20.—Timken Rear Axle with Timken bearings throughout.
21.—Tillotson Carburetor.
22.—Warner Steering Gear worm and gear tyre adjustable for wear.
23.—Oil Gear Pump assuring constant efficient circulation.

DURANT SALES
J. E. A. FITZGERALD, Brock and Aylmer Sts.

HEROISM OF THE BLUECOATS!

"IN THE NAME OF THE LAW!"

Showing a Police Officer's Life As it Really Is

Scenes That Will Hold You Spellbound!

1.—The Struggling Student Suspected of Theft.
2.—The Robbery of the Bank.
3.—The Courageous Girl Giving the Alarm.
4.—The Red-Flash Signal.
5.—The Big Police Round Up.
6.—The Mistaken Shooting of a Youth by His Father.
7.—The Father's Grief.
8.—The Mother's Devotion.
9.—The Bank Head's Perfidy.
10.—The Stenographer's Peril.
11.—The Police Grappling with Mystery.
12.—The Policeman's Thrift.
13.—Officer O'Hara's Problem.
14.—The Great Trial Scene.
15.—Brother Defending Brother.
16.—The Sister's Revelations.
17.—The Verdict!

TO-DAY AND WEDNESDAY

Capitol Entertainment

EVENTUALLY, WHY NOT TO-NIGHT

At The Theatres

GRAND—Harvey's Greater Minstrels and Octoroon Beauty Chorus.

CAPITOL —The greatest drama of the age, "In the Name of the Law." Also balance of a Capitol premier programme.

ROYAL— William Fox presents Tom Mix in " Up and Going." Also Sunshine comedy, "Dandy Dan," Mutt and Jeff and Fox News.

AT THE GRAND.

HARVEY'S MINSTRELS.

Harvey's Greater Minstrels, that well known and clever collection of coloured entertainers opened a two days' engagement at the Grand last night, where they were welcomed by a large crowd, whose enjoyment was indicated by their frequent applause. The Harvey aggregation is unique in that it carries a mixed chorus and it may be added that it is unique too in the quality of its vaudeville features.

The first part, staged on conventional minstrel lines, is very successfully put over, featured by the excellent work of the six end men, who are genuinely funny in their comedy methods, made the most out of their song numbers and dance so effectively and put so much pep and energy into their stepping that the audience wonders how some of them can work so hard and still remain so stout. In fact their dancing is the outstanding feature of the first part, the female members of the company also showing proficiency in this department.

Five high-class vaudeville acts constitute the second part of the programme. The Edwards, wire cortortionists, carry off the honours with a really wonderful performance, the work of the male member of the act on the slack wire being equal to anything in that line ever seen here. Johnny Woods, a ventriloquist of a superior type, with a good line of patter and very clever in his methods, also scores heavily in the olio. Margaret Jackson, billed as the modern Black Patti, displays a splendid soprano voice in her act, and her sons were an enjoyable feature, worthy of being given as a specialty and not jammed into an act not above the average.

Olonze Moore, in a clever exhibition of magic, and James Crosby, who sings well and gives some good imitations, complete the vaudeville programme.

A musical revue, "At the Darktown Picnic," affording an opportunity for the company's singers and dancers to show their ability, winds up the performance.

The costumes and settings are in keeping with the general excellence of the offering, and the Harvey orchestra adds much to the enjoyment.

Harvey's Minstrels are "just a real good show" and should enjoy capacity business at their performance to-night.

"THE BAT" IS HERE FOR OCTOBER 27 AND 28

"It certainly is one grand show". That is the way the famous critic on "Life" summed up his impressions after witnessing a performance of "The Bat", the tremendously successful dramatic play by Mary Roberts Rhinehart and Avery Hopwood, which Wagenhals and Kemper present at the Grand Opera House on October 27 and 28. And after all has been said and done about "The Bat", Life's critic surely offered one of the best descriptions that could possibly be given of the play.

"The Bat" is primarily a mystery story. As such, it is unquestionably in a class all by itself, in fact, scores of critics have unhesitatingly called it the greates mystery play ever produced. But there is real drama and there is comedy in "The Bat". In fact, there is quite as many laughs as thrills during the play and is entertainment, pure and simple, it is 100 per cent plus.

The story of "The Bat" never has been told and it never will if the wishes of the authors and managers are respected. The first announcements of the presentation of "The Bat" as well as the first words which catch the eyes when the audiences open its programmes are a request that the story not be told. And thus far, although the play has been seen by more than one million persons, it is doubtful if any one has ever broken the confidence imposed.

Suffice to say, the story of "The Bat" is well worth while. It must be. No play in years has had quite the success of this play. Its runs in New York exceeded two years in length. In Chicago, "The Bat" set a new record for theatrical success when it played for over one entire year. Everywhere it has been seen, the result has been the same, absolute capacity audiences at each and every performance. For example, London, where it is nearing it first full year.

"The Bat" comes here staged exactly as it was presented in New York and Chicago and with an excellent cast.

Capitol Entertainment

Human heart interest in strong measure is the theme of the feature picture at the Capitol Theatre for the first three days of this week. One of those pictures that portrays the life of an ordinary family, with all its hazards and difficulties, it holds the attention from beginning to end. Patrick O'Hara is the central figure, the policeman whose duty takes him out to busy highways by day and darkened streets by night, and whose heart is big enough to reach out for the little homeless waif, the child of the streets, and bring her into his own home. The scenes of peaceful domestic life are very appealing. One son goes to college, and the other into a bank, with Mary, the adopted daughter ,in the business world as a stenographer. Then, through misunderstanding, misfortune falls on the student away from home, and the peaceful home is turned into a place of jarring discord. Through a peculiar chain of circumstances, the officer shoots his own son, whom he thinks is robbing the bank, and later, at the trial, there occurs an affecting scene when one brother defends the other against an unjust charge. The strong interest taken by the audience in this picture is an evidence of its drawing power. The producers have taken advantage of many little episodes in every-day domestic life; the lost kitty the faithful dog, the homely meals, to make a really delightful feature.

There is an excellent comedy, with the pair of trick geese that are almost human in the antics they go through, and the usual short reels to round out a good programme.

AT THE ROYAL.

MIX IS SPLENDID IN LATEST FOX PICTURE.

Tom Mix, the William Fox star, gave thrilling entertainment yesterday at the Royal Theatre, where he appeared in his latest picture, "Up and Going," a story of the Canadian North-West. Mix seems equally clever at all sorts of out-of-door work. In this picture he gives a fine exhibition of handling a canoe, shooting through the rapids like an Indian.

The picture has many features to commend it strongly. The story is excellent, the scenery beautiful, and Mix, of course, is always "up and going."

Eva Novak plays opposite Mix. Others in the cast are William Conklin, Sidney Jordan, Tom O'Brien, Pat Chrisman, Paul Weigel, Carol Holloway, Helen Field, Marian Feduche and Cecil Von Auker. Lynn Reynolds directed the picture.

CHA..PION SHOW OF THE WORLD

"The Bat," which comes to the Grand on Friday and Saturday has been styled the champion show of the world and its record certainly entitles it to that distinction. In its run on Broadway it was played for over 900 consecutive performances and over two million people paid over three million dollars to see the play in New York. At the same time it was drawing heavily on the road, no fewer than six road companies playing it in 1921 and it is estimated that five million people have been thrilled by "The Bat," which is one of the greatest mystery plays ever staged. It is running successfully in London, and two more companies have been playing the English provinces, while it is being presented in France, India and Australia, making an exceptionally big hit in the latter country. Peterborough's first chance to see "The Bat" comes with this engagement which is one of the most notable of the season.

CANADIAN PACIFIC HUNTERS' SPECIAL TRAINS.

For accommodation of Hunters, the Canadian Pacific Railway will operate special trains from Toronto to Sudbury, November 1st, 2nd and 3rd, leaving Toronto Union Station 9:30 p.m., Parkdale 9:40 p.m., West Toronto 9:50 p.m., carrying baggage cars, coaches and sleepers.

Special trains will stop on signal at any station to pick up or let off passengers and baggage, and will make all camp stops north of Parry Sound to let off passengers.

The Canadian Pacific is this year distributing an eight page folder, containing information the hunter wants; Game Laws, Baggage Regulations; Specral and Regular Train Services; besides a large scale map of the district along the line of the Canadian Pacific in Northern Ontario—the places where the big fellows roam. Get your copy now—choose your location.

Any Canadian Pacific Agent will be pleased to assist you in planning a trip and making any arrangements necessary to your comfort and convenience; or you may write, 'phone or call District Passenger Agent, Canadian Pacific Railway, Toronto. 4d-24-26-28-30.

COLLINS ALWAYS FOUND TIME FOR HIS DOGS

BELFAST, Oct. 7. — (Associated Press).—It is recorded that in the midst of all his pre-occupations and anxieties of the past six years, the late Michael Collins found time to keep up his one great interest outside the establishment of the Irish nation.

This was the breeding of his beloved "Kerry Blues," a type of dog that has become very popular in the past year or two. Even when on the run and later during his bitter fight with de Valera, Collins is said to have found time occassionally to attend his hobby.

People who walk in their sleep should be policemen.

VOICE OF THE PEOPLE

Sir,—Allow me to correct the error in your report about the chimney fire at 12.16 p.m. on Sunday. It occurred at 300 Wolfe Street—not at 168 Rubidge Street.—Yours truly,

Mrs. James Sands.
168 Rubidge Street.

GENUINE TESTIMONIALS

Mr. E. L. Payne, Druggist, says: "Dr. Norvall's Stomach and Tonic Tablets are one of the best preparations we keep in stock, and our customers speak highly of them."

LI'L BILL

By Berton Braley
(With proper apologies)

I've seen a lot of fighters in my time,
On the diamond, in the ring and on the court
I have watched a lot of champions as they climb
To the topmost, dizzy pinnacle of sport;
But Bill Johnston is the grittiest I've seen
The epitome of pluckiness and vim,
With a brain that's always working in his bean,
So I sang this little parody to him.

Here's to you, Billy Johnston,
With your wicked forehand drive,
You are all "Of sand an' ginger"
And you're vividly alive:
And here's TO you, Billy Johnston,
With your reddish-tinted hair,
You lean, lithe bunch of vigor,
With a lot of pep to spare

You are death and you are ruin at the net
You're a terror and a peril when you serve;
There is hardly any shot you cannot get,
You're a bundle made of energy and nerve;
You are made of dynamite and T.N.T.
And a wildcat hasn't anything on you,
And the least enthusiastic must agree
You're a bully little sportsman, through and through

So here's TO you, Billy Johnston,
With your racket in your mitt,
You're the dean of tennis science,
And the curly wolf for grit;
And here's TO you, Billy Johnston,
With your pulses all athrob,
You skinny little demon,
Who is alwyas on the job

GRAND TO-NIGHT
THE WORLD'S BRIGHTEST DARK SPOT
Harvey's GREATER MINSTRELS
MINSTRELS VAUDEVILLE MUSICAL COMEDY
50—Strutting Colored Artists—50
JAZZ JINGER JINGLES
Famous Huzzar Band
CREAM COLORED CREOLE CHORUS
GORGEOUS STREET PARADE DAILY. PRICES—25c, 50c, 75c, $1.00

The GRAND
FRIDAY and SATURDAY
OCTOBER 27 and 28
POPULAR MATINEE SATURDAY
PRICES EVENING.....50c, 75c, $1.00, $1.50, $2.00
MATINEE.....50c, 75c, $1.00, $1.50
SEAT SALE OPENS TO-MORROW
FLYING THIS WAY
Wagenhals and Kemper present
THE BAT
By Mary Roberts Rinehart and Avery Hopwood
WORLD'S GREATEST MYSTERY PLAY
HERE IS THE RECORD TO DATE
2 Years in New York — Seen by 5,000,000 persons
1 Year in London — Played to $1,000,000
1 Year in Chicago — Praised by Every Critic
Presented here exactly the same as in NEW YORK - LONDON - CHICAGO
FAMOUS CRITICS SAY:
"A wild mystery play, considerably wilder than any seen in these parts for a long time."—New York Times.
"Thrill after thrill—one sensation after another."—Chicago News.
"An enjoyable bandit, 'The Bat.' So uncanny in its manipulation that now and again you are impelled to whistle to keep from being afraid."—Chicago Tribune.
"There is, in fact, hardly a moment without a thrill."—London Times.
"There's a thrill a minute."—London Post.

Sports

BOWLING

To-night the Lawn Bowlers Ten-Pin League starts with six teams, and a big night is expected. By the way they are talking, every one will hit over the 200 mark. At 7 o'clock, Copping, Morden and King will meet Fox, Mayneord and Cairns. At 8.10, Freeman, A. Ross and Curvin will meet Elliott, Oke and R. Ross. At 9.20, Gimblett, Craig and Gilliam will meet Routly, Copping and Gillespie.

Brinton Carpet Five-Pin League.

To-night at 7 o'clock, in the Brinton Five-Pin League, the Kirmans meet the Sarouks.

Westclox Five-Pin League.

Last night, at Solomon's Alleys, in the Westclox Inter-Shop League, the Testers took three straights from the Assemblers. For the Testers, Wolfe was the high man with 443 and high single of 170; for the Assemblers, Ainslie was high for his team by one pin. Following are the scores:

Testers.

Saddler	115	136	119—	370
Wolfe	145	170	128—	443
Yelland	122	117	119—	358
	382	423	366—	1171

Assemblers.

Ainslie	93	98	125—	316
Eames	98	108	109—	315
Walker	116	69	120—	305
	307	275	354—	1036

BOWLING.

TORONTO, Oct. 24.— Progress of to-morrow's game at Guelph between Belleville and Galt for the amateur baseball championship of Ontario, will be broadcasted by radio, play by play, from the office of the Toronto Star, commencing at 2.30.

WOOD
PRICED CLOSE

Hardwood, 4ft., per cord.....$13.00
Mixed Wood, 4ft., per cord..... $8.50
Mixed and Hardwood Slabs, 4ft., per cord.....$9.00

Cutting, per cord $1.50
Splitting .....$1.00 extra

Peterborough Fuel & Transfer Co
134 AYLMER STREET
'Phones 270 and 362.

THE HENRY FORD OUT OF RUNNING

Will go Back to Her Peaceful Occupation of Fishing—Too Many Fol de Rols,

GLOUCESTER, Mass., October 24.—Canadian Press. — The Gloucester fisherman, Henry Ford, to-day definitely withdrew from racing for the International fishing schooner championship of th: North Atlantic, Captain Clayton Morrissey asserting that his boat and his men had a l-ready won two races from the Canadian champion Bluenose, necessary for the possession of the title trophy and had put pig iron ballast aboard preparatory to going fishing.

The racing had been postponed on the representation that Captain Morrissey was sick. On board of his boat this morniug, he was supervising the work of converting her again from a racing schooner to a working vessel. He said he was "sick," but "sick mostly of committees, and yachting rules, and this and that, and other things, which spoiled the sport we set out on.

"The International Committee persisting in this attitude of denying us victory we won on Saturday, by calling it no contest, because they got their signals mixed up, does not help things, and only shows that we have nothing to gain by going further," he also declared. "Race for sport and not to make an outing for yachtsmen and fol de rol of their kind of racing."

Turn need into demand

HUNGER seeks food; thirst calls for drinks; fatigue requires a place to rest; labor must be eased by recreation. Human nature and human wants create demand. If you can do your share in filling it, tell people so. Turn unive sal need into demand for your particular product.

Through the Daily Newspapers give the people the news about your goods. Make it part of the daily life of Canada.

"Newspaper advertising," says the Ames Holden McCready Co., Ltd., "is as necessary to the successful distribution of a trade-marked piece of merchandise as food, raiment and shelter are to the well-being of the individual.

"Newspaper advertising nourishes the product; it clothes it with reputation, integrity and respectability; and it protects it from the storms of competition and the inroads of goods of questionable parentage."

The human demand for news has created a unit of daily newspaper circulation for every family in Canada and has left a million besides to provide for casual readers. If you need every unit to-day, it is yours; if only twenty thousand, the rest can stand aside without adding one useless dollar to your cost of distribution.

Issued by the Canadian Daily Newspapers' Association, Toronto.

Scene from "THE BAT," coming to The Grand Friday and Saturday, Oct. 27th and 28th. Popular matinee Saturday. Seats to-morrow.

ROYAL
Special For To-day
William Fox presents
Tom Mix in UP AND GOING
See this startling struggle in a river's icy depths
Directed by LYNN REYNOLDS

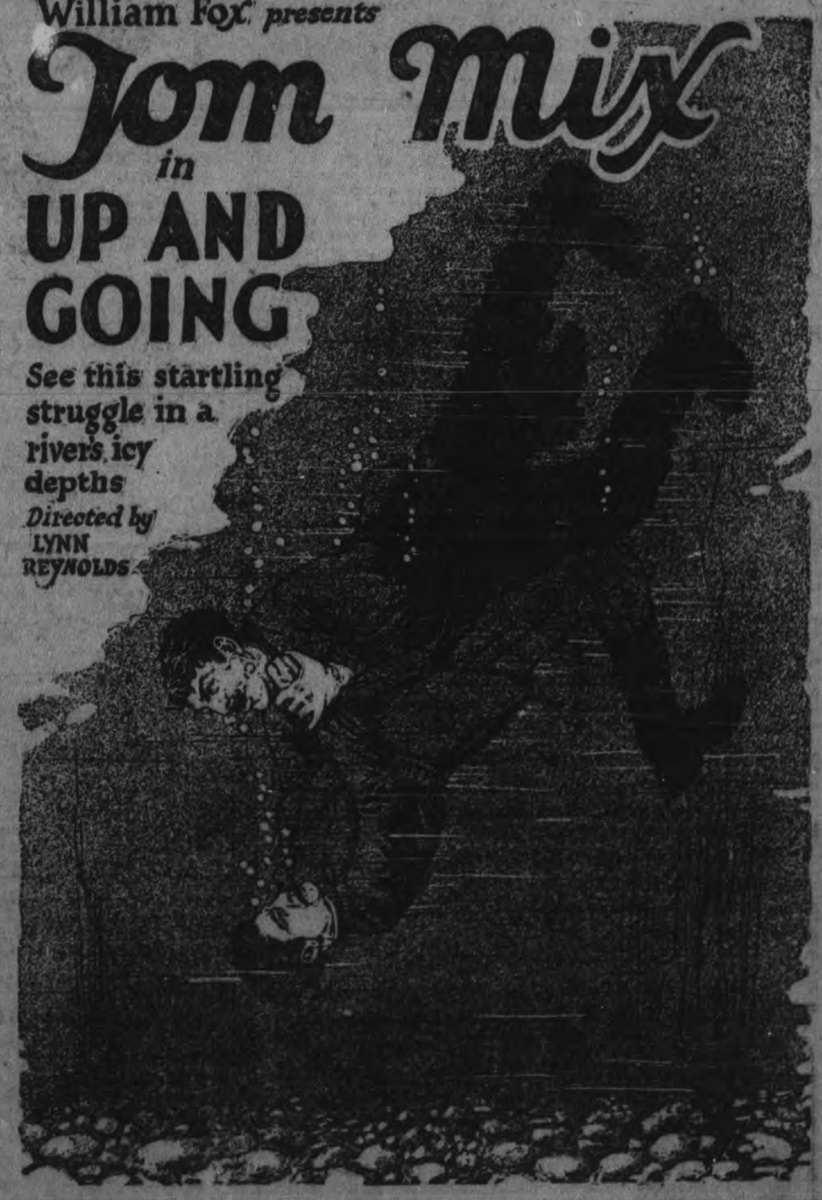

Also Sunshine Comedy—Dandy Dan—Mutt & Jeff and Fox News
DO NOT MISS TO-NIGHT'S AND FOLLOWING PERFORMANCES

Come to Fair's First

Robt. Fair & Co., Ltd.

WEDNESDAY BARGAINS

ENGLISH HEAVY CREAM FLANNELETTE 27 INCH, REG. 20c, SALE PRICE 15c YD.

Special for tomorrow. 500 yards. Plenty for brisk selling, starting at 9 a.m.

75c Light or Dark Grey Flannel, 28-inch, yard 59c
55c English Heavy Blue-Grey Union Flannel, yard 40c
32c Colored Stripe Bath Towelling for, yard 25c
$1.25 Heavy Bleached Table Damask for, yard $1.00
One case of Mill Ends of Plain and Stripe Dark Soft Fleecy Flannelette, 27 to 30-inch, yard 20c
$4.50 Damask Table Napkins, 22 x 22-inch, doz. $3.75
$1.00 Heavy "Hochalago" Bleached Sheeting, 72-inch, per yard 75c
$1.25 White Bath Towels, fringed ends, pair $1.00
Special—All-Wool Large White Blankets, pair $9.00

25c PURE LINEN ROLLER TOWELLNG, 14c YARD

Natural shade with white border. Woven in a good heavy weight and the maker claims will give long service.

ANOTHER SALE OF WINTER COATINGS

VALUES UP TO $5.50, TO GO ON SALE FOR

$1.75 Yard

Suitable for both ladies' and children's warm winter coats. Plain, plaid and overcheck patterns. Colors are heather, green, navy, fawns, greys and black. 54 and 56 inches wide.

$3.50, $4.00 WINTER SKIRTINGS FOR $2.00 YARD

English Skirtings in black, navy and heather. in stripe. plaid and crossbar designs and black and white plaid. 54 inches wide.

$2.40 ALL WOOL HOMESPUN $1.98 YARD

Special for Wednesday. Two shades, raspberry and mauve. 58 inches wide. Specially for dresses.

$3.50 SILK AND WOOL CREPE $2.50 YARD

Three shades only, grey, brown and dark sand. 40 inches wide. See this special tomorrow.

Velvets, Yarn, Underwear

$2.75 Costume Velvet, in black, brown and navy, 27-inch. Special for tomorrow at, yard $2.00
$1.50 Scotch Fingering Yarn, 4-ply, in greys, black, scarlet and white. Wednesday, lb. $1.25
54-inch Heavy White Eiderdown on Sale at, yard $2.50
Corticelli Sweater Yarn, 20 shades .....5 balls $1.00
35c and 40c Scotch Ginghams, plaids or stripes, 27-inch, yard 25c
Children's Grey Bloomers, white fleece lined, size 9 years only, for, pair 85c
Ladies' Grey Bloomers, all sizes, for, pair $1.00
$1.25 Ladies' Fall-Weight Drawers, closed style, pair, $1.00
85c Ladies' Vests or Drawers, white or grey, garment, 65c
Silk and Wool Hose, in mixtures of black and white, blue and white, gold and brown, pair $1.50

Ready-to-Wear Specials

WEDNESDAY SPECIAL IN SUITS WILL BE NAVY TRICOTINE SUITS, WORTH $35.00, FOR $22.95

SPECIAL IN WINTER COATS OF ALL-WOOL VELOUR, NAVY, BROWN, TAUPE AND HEATHER. UP TO $35.00. SALE PRICE, $15.00

A GROUP OF BLANKET CLOTH COATS, IN NAVY AND BROWN. REGULAR $25.00. TO CLEAR AT, EACH $11.95

ALL-WOOL NAVY SERGE DRESSES, EMBROIDERED. REGULAR $12.00. TO CLEAR AT, EACH $7.50

RED, GREEN AND NAVY FLANNEL MIDDIES. REGULAR $6.50. SALE PRICE, EACH, $4.25

Housefurnishing Specials

6 ONLY CONGOLEUM RUGS ON SALE

Special prices on account of slight misprints ot the designs, but no damage to the Rug as regards wear.

3 x 3 yards. Reg. $13.50, for..... **$10.98**
3 x 3½ yards. Reg. $15.75, for..... **$12.98**

$5.50 Oilcloth Rugs, 2 x 3 yards, 3 only, for, each $2.98
Reversible and Washable Bedroom Mats, 12 only, size 27 x 54 inches. Regular $2.50. Sale price, each 98c
40c White or Cream Marquisette, 36-inch, yard 29c
60c Floral Curtain Madras, 36-inch, yard 39c
$1.25 Window Shades, cream or green, 37 x 70 inches, on Sale tomorrow at special price of, each 79c
90c Filet Curtain Nets, 40 and 45 inches wide, yard 65c
$1.10 Cocoa Matting, 36-inch, extra heavy, yard 89c
60c First Quality Floor Oilcloth, 1 and 2 yards wide, floral and block patterns, sq. yard 50c

BEST QUALITY LINOLEUM RUGS

A very durable canvas-back Rug. Will give long service.

2 x 3 yards. Regular $10.00. Sale price $7.98
3 x 3 yards. Regular $15.00. Sale price $12.98
3 x 3½ yards. Regular $16.50. Sale price $14.50

CLAPPERTON'S SIX CORD COTTON SPOOLS Guaranteed 200 Yards, Nos. 40, 50 White, 50 Black. Each 5c

FOR FIRE SUFFERERS.

Facilities are prvided at 225 Charlotte street, the home of Mrs. F. L. Robinson, to receive bundles of clothing for the fire sufferers in Northern Ontario. Anything left at the above address up until Thursday will be shipped and packed to the proper destination.

Read the Want Ads.

CITY AND GENERAL

DR. T. P. McCULLOUGH

Eye, Ear, Nose and Throat specialist. 166 Brock St. 'Phone 36W. dtf.

DR. G. L. MACDOUGALL.

Office, 324 Rubidge Street, corner of Charlotte Street. 'Phone 276. 26d-102-5707

JAM SHOWER.

There will be a Jam Shower at the Protestant Home on Wednesday, October 25th, from 4 to 6 p.m. 3d-20-23-24-6107

DRY WOOD FOR SALE.

Our extra good Hardwood Slabs, twelve inch lengths, also Hemlock, are selling fast. Quick delivery. The Peterborough Lumber Co., 163 Hunter street. 'Phone 545. 6d-100-6114

TAXI LIVERY

Excellent equipment. Just added new seven passenger McLaughlin, now running—2 seven passenger cars. For good service telephone Herb. Stinson's Taxi Livery. 'Phone 480. dtf

BRITISH COLUMBIA SHINGLES

All Best Grades—Also Eastlake Steel Shingles, Corrugated Iron and Ready Roofing.—Fred H. Rowan, 607 Weller Street. 'Phone 851.

HEATED APARTMENT FOR rent; all newly decorated. Modern with fireplace, etc. Centrally located Immediate possession. For particulars. 'Phone 191. 6d102 6160

COME

to the Y.W.C.A. Autumn Fete and Bazaar for Afternoon Tea, 1st, 2nd and 3rd November. You shall also find Pretty Gifts for Christmas at the January and June Booths. 1d-97-6173

BAZAAR

Under the auspices of Golden Link Rebekah Lodge, No. 81, I.O.O.F., will be held in the U.F.O Rooms, Simcoe Street, Thursday and Friday, November 23rd and 24th. 1d-97-6177

LECTURE IN PUBLIC LIBRARY TONIGHT.

The second lecture in the series on the "Literary Aspects of the Old Testament will be delivered this evening, explaining and illustrating more fully the characteristics, beauties and subjects of Early Hebrew Poetry.

AUTO ROBES FOR WINTER DRIVING.

Auto owners are reminded that I have some of the best Musk Ox Robes for auto driving in cold weather. Also other robes of superior quality. F. L. Robinson, Cor. Charlotte and Aylmer Streets. 6d-100-6125

RUMMAGE SALE

At Robinson's Store, cor. Charlotte and Aylmer, on Wednesday, Oct. 25th. Open at 9.30. If there is anyone who would like to send goods please 'phone 1728W and they will be called for on Tuesday. Cradle roll work of George Street Methodist Sunday School. 2d-97-6140

WHITEHOUSE & SON, Pianos,

Expert Piano Tuners and Repairers. All work done as in the factory. Give us a call, or send us an order. 118 Hunter street, Peterboro, Ont. Phone 981W. tts-116 5680

SAWS GUMMED OUT, JOINTED, FILED AND SET

Cutlery grinding, clipper plates ground, razors honed, umbrellas repaired and re-covered, lawn mowers sharpened. 40 year practical experience. Wm. Taylor & Son, the Sheffield Cutler, 219 Hunter street west. Phone 109 J. t.t.s.

NEW YORK TO PETERBORO.

We have received a NEW SUPPLY of carbon paper that we honestly believe cannot be duplicated at anywhere near our prices. It is put up in boxes of 100 sheets, with beautiful wrappers. DON'T buy from us on any other ground than that QUALITY makes business friends. We have the goods in Carbons and Ribbons. Prove us. **Nelson's Typewriter Co.,** 332½ George Street. 'Phone 229W.

DR. A. P. ROGERS

Chiropractor—210 Barrie Building. Office hours 9-12 a.m., 2-4, 7-3 p.m. Closed Tuesday and Thursday Eves.

Dr. Goodwin
Chiropractor
Palmer Graduate
106-108 Barrie Building
Lady Attendant. Phone
Hours: 10-12 a.m., 2-4 and 7-8 p.m.
Office closed Tues. and Thurs. Evenings

START THE DAY

with a cup of our high-grade coffee. Its fragrance, its fine flavor and full, rich body will give you the right zest to commence the duties of the day. If you haven't tried our coffee you have a big pleasure still to come. Why not commence the enjoyment by ordering a pound today? Bean, pulverized and powdered as preferred.

JOHN'S
162 CHARLOTTE ST.

Good Time Keepers

The new alarm clocks made by the Westclox are excellent time keepers.

We carry all their makes in stock.

The $2.00 clock has a loud bell on top.

The $3.00 clock has a large bell at back and is dust proof.

Big Ben and Baby Ben $4.50.

Warne Bros.

349 George St. Diamond Hall

The young ladies of the Major Bennett Chapter of the I.O.D.E., whose regent is Miss Janet Stapleton, will act as ushers at the benefit concert for the Well Babies' Clinic, arranged by Dorothy Allan Park, to take place in the Conservatory of Music Hall on Friday evening of this week.

A CHIMNEY FIRE.

The Fire Department had an early run this morning to a chimney fire at 219 Caddy Street, at six o'clock. No damage.

LADIES' AUXILIARY TO THE G. W. V. A.

Special Meeting on Wednesday, 25th October, at 7.45, to arrange for Bazaar.—E. Walsh, Recording Sec. 1d-97-6165

PETER ROBINSON CHAPTER.

There will be a special meeting of the Peter Robinson Chapter at Mrs. Webber's on Wednesday, Oct. 25, at 5 o'clock. 1d-97-6178

FREE BICYCLE STORAGE.

As in previous years, we will again This Winter Store, Free of Charge, all Bicycles left with us. When through riding, 'phone 897, and we will collect. — White Bros., Bicycles and Sporting Goods, 174 Hunter Street. 3d-24-26-28

ANTS IN THE HOUSE

Are a pest, but you can get rid of them by sprinkling Parke's Ants' Death into all pantries, cupboards and infested places. Safe to use—non-poisonous. 25c box. At Bond's Drug Store, corner George and Hunter Streets.

THE HOWSON GARAGE

The Chevrolet Review of this month contains a cut of the Howson Garage on Water street, which has been recently put in shape by Mr. Howson and is now one of the most up-to-date garage plants in the district.

ORANGEMEN!

All Orangemen are requested to attend the Funeral of our late Bro. Wilfred Brown, on Wednesday, 25th October, at 2 p.m., and meet at the House opposite Isolation Hospital (in cars). By order.—George Walton, Rec. Secretary, L. O. L. No. 50. 1d-97-6164

PRIVATE SALE

of Articles, including Stove, Clothes Reel, Grindstone, Bicycle, Garden Tools, Furniture, Clothes, Dishes, and number of Useful Household Articles.—Apply 508 Charlotte Street on Thursday and following Afternoons and Evenings. 2d-98-5968

ANOTHER SHIPMENT TO THE NORTH COUNTRY.

Yesterday the local firemen sent another consignment of twelve large boxes of clothing to the Northern Ontario fire sufferers. They wish to thank the public who have helped them, and also to thank Mr. Ed. Cooney, expressman, who has done all their carting of relief boxes free. Another shipment will be sent tomorrow.

Y.W.C.A. CAMPERS' RE-UNION.

Every Y.W.C.A. camper is invited to come to the Y.W.C.A. on Wednesday Evening to meet all the other Campers and have a good time. Please bring camp snaps and gym. shoes.

EXHIBITION OF ART.

Don't forget the free exhibit of art work at Miss Mamie L. McCarthy's studio, 379 Park street, on the afternoons and evening of Thursday, Friday and Saturday of this week. 2d

The Japanese Government telephone department recently installed telephones for 850 people who had made application for them in 1907.

"Give Photographs This Christmas"

A pleasing solution of the Christmas problem.

The **Toy** *Studio*

140½ HUNTER ST.
"The Photographer in your Town"

Social Calendar

Mr. Harold Hitcheson, manager of the Alhambra Theatre, Toronto will act as manager at the local Paramount Capitol Theatre until such time as a permanent manager is appointed.

Miss Marguerite Mulhall, of Toronto, is visiting friends in the city for a few days.

George Halpin, of Detroit, Mich., who has been spending the last few days with his mother on Hunter Street, has returned home.

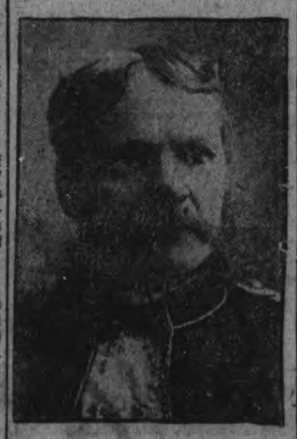

COL. J. W. MILLER,

Who is so occupied with other duties and activities, that he is retiring from the office of Clerk of the Division Court.

PROGRAMME FOR CONCERT TO BE GIVEN ON FRIDAY

Preparations have been completed for the concert to be given in the Conservatory Hall on Friday evening of this week. The entire proceeds will be turned over to the Well Babies' Clinic. The programme has been arranged by Dorothy Allan Park, with Mr. Leslie Unitt as accompanist. (The Imperial Male Quartette is composed of Messrs. Edward Humpage, Maurice Park, John Smith and Douglas Brown).

The Programme.

Part 1.

"A Southern Serenade" (Widener) Imperial Male Quartette.

Reading — Selected, Mrs Gerald McClelland.

Violin solo—"6th Air Varie" (de Beriot), Mrs. Marie Bramwell Hoyland.

Solo—"One Morning very early" (Sanderson), Mrs. Ford Turner.

"In Absence" (Dudley Buck), Imperial Male Quartette.

Solo — "Angels guard thee" (Jocelyn) (Godard), Dorothy Allan Park.

Aesthetic dance—"Pierrot Dreaming," Miss Mae Perry.

Duet—"Hear me Norma" (Bellini) Mrs. Turner and Miss Ina Allen.

Part 2.

Cornet solo—Selection from "Samson and Delilah" (Saint Saens), Mr. W. Layfield.

Solo — "The Fairy Pipers" (Brewer), Miss Ina Allen.

"Po' Little Lamb" (Parks), Imperial Male Quartette.

Piano solo—"Romance" (Sibelius) Mr. Leslie Unitt.

Solo—"Summer" (Martin Shaw), Dorothy Allan Park.

Reading—Selected, Mrs. McClelland.

Violin solo — "Remembrance" (Maurice Telma[illegible] Hoyland.

"The Baby on the Shore" (Ivimey) (with apologies to the Well Babies' Clinic), Imperial Male Quartette.

OBITUARY

MARTIN ORME

Word was received yesterday by Mr. and Mrs. Jas. Collinson, 564 Sherbrooke street, of the very sudden death of their son-in-law, Mr. Martin Orme of Ottawa. His wife and three small children survive him

A. D. WOOD DEAD.

REGINA, October 24. Canadian Press. — A. D. Wood, a veteran Canadian newspaperman, is dead at Spokane. He edited the Winnipeg Call in the earlier days of the Manitoba capital, and later was connected with the Winnipeg Free Press.

LATE WANT ADS.

FRESH APPLE CIDER, 50c A gallon, 45c 5 gallon lots. Ring 976 ring 3-1.) 3d 99 5993

LOST — PURSE CONTAINING small sum of money on Driscoll Terrace. Finder please leave at Examiner 2d 98 5994

WANTED TO RENT —HOUSE all conveniences in the vicinity of the G. T. R. station Apply Box 5995 Examiner. 6d 102 5995

BLUNDERS

WHY IS THIS WRONG?

The answer will be found among today's want ads.
(What "Blunder" do you suggest?)

The Wearing Of Glasses Denotes Intelligence

Age has nothing to do with it but common sense has.

A child of five may need glasses just as badly as an adult of sixty.

Perfect sight should be your first consideration and glasses worn if found necessary.

An Accurate Examination Will Determine the Matter Conclusively.

Fowler's Optical Parlors
373 George Street
(Peterborough)

"We Take Out the Spots"

We Specialize in the CLEANING OF FURS AND Fancy Dresses

"Our Cleaning Is Odorless"

PARKER'S

177 CHARLOTTE ST. PHONE 250

POTATOES 75c BAG

Car of Choice MANVERS POTATOES to arrive this Week. Delivered at above Price from Car—15c Peck, Cash and Carry.

98 lbs. Reindeer or Delight Flour **$3.35**
Br. Walnuts, lb 47c
24 lbs. P. Flour, All kinds **70c**
Fresh Cocoanut, lb 19c
Cocoa, lb 10c
Delmonte Salmon 33c
Bulk Shortening, lb 15c
Pure Lard, 2 lbs. 35c
Limburger Cheese, lb 40c
Rocquefort Cheese, lb $1.00

ROLLED OATS.

6 1-2 lb. 25c., 10 lbs 39c
Rolled Wheat, 4 lbs. 23c
Wheatine, 3 lbs. 20c
Prime Cheese, lb. 23c
Gunn's Mild Cured Picnic Hams lb. 23c
Mild Cured Bacon, machine-sliced, lb. 39c
Boiled Ham, lb. 55c
3 Kippered Snacks. 25c
Eggo Bak. Powder, lb 28c

All our prices are reduced to the minimum. Cash and Carry wins. Delivery costs at least 4 or 5 per cent. Save that percentage on $500.00 worth of Groceries, and you save $25.00.

THINK IT OVER.

Lakefield Branch: Next Sterling Bank.

Boyle's CASH & CARRY GROCERY. 168 Charlotte St. 60 Hunter St. E.

Advertise in the Examiner Renew Your Subscription.

Bargains For Everyone in Town

"It's confidence that does it."

This 10 Day's Sale is for all who want to save money.

TUESDAY, OCT. 24th, to SAT., NOV. 4th

EXTRAS TODAY

Reindeer Flour, 98 lbs. $3.40
Delight and Nevada - 74c
Lanka Tea, 1 lb. - - 49c
Minto Tea, 1 lb. - - 59c
Salada Tea - - - 59c
Fair Soap, 9 cakes - 25c
Fresh Apple Cider, Gallon 60c
Dates, 2 lbs. - - - 25c
Figs, lb. - - - - - 25c

FREE 100 lb. BAG **SUGAR** **FREE**

10 LBS. BUTTER and 3 LBS. GOOD TEA

How much business do you think a busy grocery does? This sale will run 10 days, ending Saturday, Nov. 4th. Make an estimate of th

Number of Parcels we will deliver in the 10 Days of the Sale

TUES. Oct. 24th, to SAT. Nov. 4th

To the one who makes the closest estimate we will give FREE
100 LB. BAG SUGAR
Next Closest Estimate
10 LBS. CAMPBELL'S CREAMERY BUTTER
Third Nearest Estimate
3 LBS. SPECIAL BLEND BLACK TEA

Get blank cards at the store, ONE FOR EVERY DOLLAR OF YOUR PURCHASE. Put them in the box at the door any time before 10 p.m. Sat, Nov, 4

EXTRAS TODAY

Surprise, Gold, P. & G. Sunny Monday, Comfort Soap, 10 Bars for - - - 68c
Lennox Soap, 5 Bars for 20c
Palm Olive, 3 Cakes for 23c
Potatoes, Peck - - - 15c
" Bag - - - 75c
Cheese, very choice, lb. 25c
Campbell's Creamery Butter, lb. - - - - - - 35c

Grocery Orders Delivered Free of Charge to any part of the city.

Porter S. White Co.

PHONE 208 - - - - - - - - - 334 GEORGE STREET

12 PAGES

The Evening Examiner

PROBABILITIES.
Southwest to Northwest winds; decreasing to-night; a few light scattered showers, but mostly fair. Thursday — Moderate to southwest winds, fair, stationary or a little lower temperature.

VOL. LI., No. 97 PETERBOROUGH, WEDNESDAY, OCTOBER 25, 1922 PRICE THREE CENTS

Some of Hall's Thursday Specials

Baby Lamb — Sports Wool, 1¾ oz. skien, big range of new colours. Special. 17c each Skein

2000 yards, Beautiful White Flannelette — Best Canadian Cloth, 34 ins. wide. Thurs. Special 19c yard

White Flannelette — Good Canadian Cloth, 27 inches wide. Thursday Special. 15c yard

RICHARD HALL & SON LIMITED

NEW MINISTRY OF GT. BRITAIN RECEIVE SEALS

Take Their Oaths of Office at Council Summoned by the King This Morning.

TRUSTWORTHY MEN

LONDON, Oct. 25. — (Canadian Press.)— The King has summoned the Council for to-day, at which the new ministers announced yesterday by Premier Bonar Law will take their oaths and receive their seals. Nowhere in the London press today is any special enthusiasm shown for Bonar Law's choice, although Unionist papers, as might be expected ,are calmly appreciative. The fact that eight of the new ministers held office under Lloyd George deprives editorial writers of an opportunity of speculating upon their possible achievements. The Times thinks the country's reception of appointments "should be favorable and should ensure the good will of all who wish to see an efficient, business like government." The Morning Post says Bonar Law has thus far satisfied expectations by choosing trustworthy men."

FUNCTIONS IMMEDIATELY.

LONDON, Oct. 25.— (Canadian Press.)—The Cabinet of Prime Minister Andrew Bonar Law was sworn in at Buckingham Palace this morning. As the result of the taking of their oath of office, members of the Cabinet began to function as a new government immediately.

COUNTRY'S INTERESTS FIRST

LONDON, Oct. 25.— (Canadian Press.) — Former Premier Lloyd George, addressing a meeting of the Coalition Liberal members of Parliament this morning, declared that in the coming elections the interest of the country must come first.

I will support any party and any government that pursues a policy of peace, economy and steady progress, neither revolutionary nor reactionary, and does it efficiently," he declared when speaking of the future

In another part of his speech he declared that "Britain must pay America all her debts."

Not Let Britain Down.

"I will never let Britain down," said the ex-Premier with much warmth. "I will not stand for a man who does. Whatever government is in power, there must be no nagging criticism, there must be fair play. We are told that the new government is a government of tranquility. In what respect does their policy of tranquility differ from ours? We have made peace in Europe; we have made peace in the Near East. What does the new policy mean? It's no use using words unless they mean something."

On the question of German reparations Lloyd George said: "We should not attempt to impose on Germany any payment which is beyond her capability. What is within her capacity she ought to pay."

He was strongly in favor of renewal of the pact with Russia, and contended that Britain and the United States must work together.

Capital and Labor.

At home capital and labor must work together, and there should be a policy that would encourage people to devote their energy to the cultivation of the soil. Speaking of the break-up of the Coalition, he said there had been no difference of policy or principal within the government before its end. "It was hardly worth while breaking up a great national combination to substitute Lord Salisbury for Lord Balfour, as President of Council."

He was convinced that the numbers of Coalition Liberals were by no means small. In short journeys he had taken recently in the country there were indications of a good many Coalition Liberals. Independent Liberals, he thought, were concerning themselves less with principles than with pique. They were not concerning themselves with what happens to Liberalism, but with the defeat of Coalition Liberals. Coalition Liberals would fight, and if they fell it would be fighting to the last. If Conseravtives meant to smash National unity, Coalition Liberals would not stand for it all round. Regarding the revolt of Conservatives in coalition, he said he could understand the attitude of under-secretaries. Some were subalterns who wanted to be captains and some were captains who wanted to be made colonels and full generals.

SURRENDERED SEALS.

LONDON, Oct. 25. — (Canadian Press.)— Ministers of the resigned Lloyd George government this morning attended a privy council in Buckingham Palace to surrender their seals and their portfolios.

A SPECIAL MEETING OF THE BRICKLAYERS AND MASONS TO-NIGHT IN THE LABOUR HALL, AT 8 O'CLOCK SHARP.
J. J. HARTLEY, PRESIDENT.
W. STEVENS, COR. SECY.
1d-98-6185

Marcel Finds Hair Sacrificed to Hats

Beautiful Coiffeurs Impossible, He Says, While Women Wear Toques and Picture Hats.

PARIS, Oct. 25.—Women are hiding the light of beautiful hair beneath the bushel of ridiculous hats, according to M. Marcel, the fiftieth anniversary of whose invention, the Marcel wave, will be celebrated by the coiffeurs of France.

"There can be no really popular and beautiful mode of dressing women's hair so long as women hide their tresses and curls beneath unsightly picture hats and laughable toques," Marcel declared. "The present-day hat is the enemy of woman's best appearance. A beautiful mode of dressing the hair cannot exist so long as women grasp their headgear and pull it down over their hair with a rush.

"While no specially beautiful coiffeur will be invented until women's hats are made suitable to receive it, a new style of dressing the hair is coming into fashion this winter. It is the Greek coiffeur, an adaptation of the mode of 1830, in which hair is brought to the back of the head with the aid of hair waving converted into a mass of curls."

CONFESSES HE STARTED FLAME THAT KILLED 15

Culprit Turned Over to the New York Police —Got Thrills From a Fire.

PRISONER VIOLENT

NEW YORK, Oct. 25.— Albert F. Molnar, alleged to have confessed to setting fire to the tenement on Lexington avenue, causing the loss of fifteen lives, was turned over to the New York police by the authorities of Bayonne, N.J., to-day. He was arrested in Bayonne as he sat in front of a church with boxes of soda crackers strewn about him and a lighted candle in his hand.

"I set that Lexington avenue fire," he told the police when they asked him what he was about. "I and the rest of the gang I run with. We started it just to see it burn."

Later, however, he repudiated the confession.

Got Thrills From a Fire.

Molnar told the Bayonne authorities he was 33 years old and lived in Manhattan, near the scene of the fire. He said he was a drug addict and that his gang had turned to incendiarism as the most thrilling vice available.

"We have headquarters in a church in East 97th street," he is alleged to have asserted.

Molnar's wife, Anna, called to see him to-day at Bayonne and said he left home yesterday morning for Elizabeth. She declared he was feeling ill and that his "confession" was full of impossible statements.

Gets Violent During Night.

That portion of it relating to his addiction to drugs was not overdrawn, according to the Bayonne jail authorities, for he became violent during the night, smashed windows and furniture, and talked incoherently.

The estimate to-day showed fifteen dead, twelve injured, and an interminate number missing, owing to the fact that many persons went to the homes of friends instead of to hospitals.

FINE SHOWING IS MADE BY RETA HAL

Mr. H. Elmhurst of Keene has returned home from Cleveland, where his good mare Reta Hal made a fine showing at the harness horse meet at the Cronwood track. Reta Hal won the $500 2.15 class event in straight heats and got second money in the 2.19 class. In this race Reta Hal won the first heat, and then was set back and her driver fenced because of alleged fouling although Mr. Elmhirst declares that the decision was decidedly unfair.

In Japan a vegetable leather is made from the inner bark of a plant called the mitsumata.

WOOD.
HEM. SLABS, CUT 12 INCHES LONG, $5 PER TEAM LOAD. PINE SLABS, CUT 12 INCHES LONG, $4.50 PER TEAM LOAD. PINE SLABS 4 FEET LONG, PER CORD, $5.50, OR TWO CORDS FOR $10. ALFRED McDONALD LUMBER CO., LIMITED. PHONE 176. 3d99 6174

WOMEN JUROR TO TRY CLINE DUEL MURDER

Stenographer of Twenty-three Years is Chosen as Foreman--Picture Colony Tragedy.

A PISTOL DUEL

NEW YORK, October 25. — Six women are serving on the jury which will decide the fate of George A. Cline, Alice Thornton, and Charles Scullion, jointly accused of the murder of Jack Bergen, "daredevil of the movies."

Trial of the three began before Justice Parker in Hackensack, N.J., yesterday. The jury was obtained in forty-eight minutes.

The women are Susan A. Squire, stenographer, of Ridgefield Park; Susan B. Rogers, "home maker," of Dumont; Eugenia F. Muller, housewife, Ridgefield Park; Julia Parsell, housewife, and Adelaide P. Brown, homekeeper, Tenafly. Miss Squire, who is only 23 years old, was chosen foreman.

Bergen, according to the prosecution, was lured to the Cline cottage by the director and Miss Thornton, a former sweetheart of Bergen. It is charged that Cline killed Bergen after he accused him of misconduct with Mrs. Cline. Cline declares he shot the actor when he made a treacherous move as the two were about to engage in a pistol duel.

Prosecutor A. C. Hart indicated that the State's case would revolve around Alice Thornton who is believed to have been the cause of the shooting, because of what she told Cline about Bergen's relations with Mrs. Cline.

Bergen had been a former intimate of Miss Thornton, and after they separated, Mr. Hart said, she became interested in Cline and the revelation followed.

When Mrs. Cline started forward to try to prevent the shooting, the Thornton girl said she stopped her for fear she would be injured, but Mr. Hart's contention was that if Mrs. Cline had not been interfered with the murder might not have occurred.

Scullion, Mrs. Cline's brother, the third defendant, was charged with having brought the gun downstairs to Cline.

FOUR BOX CARS DERAILED TODAY

Accident on Bridge Over the Downie Street Creek to G.T.R. Freight.

Four box cars of flour and grain were derailed on the G.T.R. tracks at the trestle bridge over the Downie street creek at the junction of Murray and Stewart streets shortly after 8 o'clock this morning.

The accident occurred to a special grain train from Midland to Belleville, due to pass through Peterborough after the local freight left for Lindsay. The grain train passed by Wm. Hamilton's foundry at a fair rate of speed, it is said, and on approaching the bridge the rails gave way, spreading enough to allow the wheels of the first car to drop to the ties, where they hit the protecting rail on the bridge, throwing the car up far enough to break its connection with the locomotive when it plunged over the structure, which is about fourteen feet high at this point.

This first box car, containing flour in bags and barrels, carried the following two with it and turned turtle, a complete wreck. The second car, containing scratch grain, was also smashed to pieces. The trucks of both these cars were completely severed. The third car, containing wheat, was broken open, but the fourth remained on the ties and suffered no damage.

The contents of the cars are being loaded into other cars this afternoon, so as to clear and repair the tracks.

None of the crew were injured.

The damage was totally confined to three box cars and part of their contents. Slight damage was also done to the bridge and the track beyond is pretty badly wrecked.

Trains on the Lindsay route have been diverted by way of Millbrook.

MARRIAGES IN GERMANY . . . SHOW A BIG DECREASE

BERLIN, Oct. 25.— (Associated Press.)—The number of marriages and births in Germany for the first quarter of 1922 show a large decrease over the same period for 1921.

According to statistics just issued the number of marriages during these three months was 8.4 per thousand persons as against 10.4 for last year. The number of births was 25.6 as compared to 27.7, and the number of deaths was 18.5 as against 15.6 in 1921.

The corresponding qaurter for the year 1913 showed marriages were 6.2; births 28.8 and deaths 16.8.

How is Peterboro Answering the Prayers From Haileybury for Help

Do the Warmly Clad, Well-Fed Inhabitants of This City Realize Exactly the Magnitude of That Disaster Which Has Stricken Their Brethren in Northern Ontario?

"Come over into Macedonia and help us," Acts 16:9.

So the man of Macedonia cried to Paul in a vision and the prayer was answered.

So also do the needs of the people of Haileybury cry to us. Has Peterborough answered the prayer? Has this city done its full share in sending relief to these sufferers who through no fault of their own must face the winter months with no funds, scanty clothes and in many cases without a roof over their heads?

The sixty odd dollars which were left at the Examiner office yesterday as contributions toward the needs of Northern Ontario raised the total of the sum collected through this office to $428.86. Varying amounts have also been contributed through the churches of the city, the Red Cross and similar organizations, but there still remains much to be done, and if our aid is to be effective we must not only give now and so relieve the more pressing needs of the fire sufferers, but some provision must be made to insure aid for them during the winter months.

In the next few months the suffering in Haileybury is bound to be acute, and it is only by giving constantly and freely that we can help these people to re-establish their homes and become again one of the thriving and prosperous centres of Ontario.

Three weeks have now elapsed since the cry of the stricken Northland was first sounded through the Dominion. At first from the very magnitude of the disaster it was difficult to grasp the extent of the calamity that had befallen the Province. Aid was immediately rushed to the sufferers, but as each day passes it now becomes more apparent that some continuous form of assistance will be necessary for most of the unfortunate families for the greater part of the winter. This will probably be taken care of through Government channels, and in the meantime help is needed for the immediate wants of the sufferers.

An efficient and systematic force of workers is looking after the distribution of all money and articles subscribed, and every assurance given that the money and other articles reach the sources for which they are intended.

Money, clothing and blankets are needed, and needed badly. Those who wish to contribute may do so through the Examiner, the Red Cross, the churches, the Fire Department and other organizations.

ARMED BANDIT COOLY ROBS TORONTO STORE IN BROAD DAYLIGHT

At Noon Today When Yonge Street, the City's Busiest Thoroughfare Was Crowded With People He Relieves Jewellery Firm of $10,000 Worth of Diamonds.

HELD UP THE LONE CLERK WITH A GUN

TORONTO, October 25. (Special.) —A lone bandit armed, his face half covered with a handkerchief, walked into the Ontario Diamond Store, 95 Yonge street, and held up Joseph Gould, aged 28, the general sales manager, 4 Hasrboard street, and Jess Kaplan, and and forced Gould to hand over $10,000 worth of diamond rings from the stock in the Yonge street window.

For coolness and daring the gunman showed himself to be a human icicle. After he had scooped up the gemmed rings gunman backed out of the store, flashing his gun, turned next door south into the Rialton Lunch Rooms, at 95 Yonge street, and dashed through the crowded lunch rooms where scores of noonday lunchers were eating; brandishing his gun the man plunged his way through the congested lunch room, knocking people eevrywhere.

"Get back!" "Get out of my way!" he yelled as he showed his gun, and rushed to the rear and into the kitchen where he ran into four chefs serving orders. Then he got out through a rear door into a laneway heading north into Adelaide street, and was last seen running east where he was swallowed up in the crowd.

Yonge Street Packed.

Yonge street was packed with noonday walkers and hundreds of people were streaming past the store when the hold up was staged. Jess Kaplin ran into Yonge street, and shouting "Police!" followed the man into the restaurant, while Gould hurried to the telephone and sent in an alarm to the police.

Hearing shouts of "Police!" and "Catch that man!" hundreds of pedestrians swarmed around the store, blocking the sidewalk hacking out into the road. A squad of police were kept busy chasing away the eager ones and a mounted constable moving traffic.

"I was sure that he was fooling when he pulled a gun," said Joseph V. Gould to the Examiner. Mr. Gould, the general sales manager, was the first one help up and was forced to hand out the jewelry to the gunman.

"I was standing behind the show case and Mr. Kaplan was sitting near the front window, when the man entered the store. He was about 28, blue eyed, and wearing a cap. I thought that he was a foreigner for he mumbled his words. He lagged at the door, looking the place over. "What can I do for you?" I asked. With that he pulled a handkerchief out of his pocket, and held it over his face as if he had the toothache. Then suddenly he pulled a gun out of his coat pocket and said "Come on and put them up!" I thought that he was fooling and only looked at him, continued Mr. Gould. Again he said, "Stick them up!" I reached for the ceiling. Then he seemed to notice Mr. Kaplan for the first time, and said "You too." Kaplan stuck his hands up. Then he told me to walk behind Kaplan to the show window and take out the jewelry. He evidently knew something of the business for he said, "Pick them out of the middle, not out of the sides; I took out about 30 or 40 pieces; not many out of the middle. I dropped some of the best stones as I reached the counter. I laid them on the counter and he swept them into his pocket.

"Then he backed to the door and stood at the entrance to the restaurant. I ran out to the back and phoned for the police. The fellow ran through the restaurant, and Mr. Kaplan after him. Mr. Kaplan told the Examiner that he last he had seen of the man was when he went up the lane to Adelaide street.

PRELIMINARY HEARING.

SARNIA, October 25 (Canadian Press). — The preliminary hearing in connection with the charge of perjury preferred against Dr. James Allan Milne, London dentist, on his evidence given at the trial of Edward A. McMullen, the self-admitted robber of the Wyoming branch of the Bank of Toronto, was further enlarged for a week in the City Police Court here to-day.

HALLOWE'EN TEA
ST. PETER'S SODALITY WILL HOLD A HALLOWE'EN TEA, THURSDAY, OCT 26, FROM 4 TO 7. GROUND FLOOR ST ALPHONSUS LYCEUM, SIMCOE ST — 1d 98-6183

BRADLEY'S OUT ON LION'S TRAIL IN THE STATE

Will Endeavour to Clear Up the Mystery of the Two Lions in Michigan —Take Heavy Rifles.

BOTH DEAD SHOTS

CHICAGO, Oct. 25.—If those two escaped circus lion which have been furnishing a few thrills for the countryside around Benton Harbor, Mich., are still roaming the sand stretches and marshes of Berrien county they had better make tracks for safer ground.

For two real lion hunters, who have stalked the huge cats in their native Congo jungles, took up the pursuit. They are Attorney Herbert E. Bradley, of 5,344 Hyde Park boulevard and his wife, Mary Hastings Bradley, the novelist, both of whom returned last spring from a seven months' gorilla hunt in central and German East Africa with Carl E. Akeley, big game hunter and collector of specimens for the American Museum of Natural History in New York.

Mrs. Bradley Dead Shot.

Mrs. Bradley herself bagged two gorillas and several lions on that trip and went through the thrilling experience of having a supposedly dead lion suddenly come to life and emit a blood curdling roar while she was holding up its head to be photographed.

The Bradleys thought the lion hunt in Berrien County was more or less of a hoax until Mrs. Merritt Pinckney, widow of the late Chicago judge, and Mrs. H. F. Ostrander, a guest at her home near Lakeside, both heard strange cries as from some large animal in distress while they were returning from a trip to Lone Island a few nights ago.

Take Heavy Rifles.

The Bradleys cleaned and oiled their high-powered rifles, obtained ammunition and left in their automobile on a several days' lion hunt. Mrs. Bradley said last night would be spent in picking up the latest trail of the animals and that the shooting, if any, would come to-day.

"If there are any lions in Michigan we shall get them," said Mrs. Bradley. "If the whole thing is a hoax we'll find that out quickly enough. But from what we have heard we are led to believe there must be some large members of the cat family roaming Berrien County."

BAND EVERY NIGHT AT BROCK STREET.

Finals in Contest on Saturday Night — Good Programme To-Night.

There will be a band concert every night at Brock street Rink and a fine program to-night.

To-morrow night will be another preliminary contest for the best lady and gentleman skaters. Skating alone The finals for good prizes to be on Saturday night. This contest is open to skaters who began skating last fall outside judges.

HAD BOTH LEGS BROKEN IN AN AUTO COLLISION.

OSHAWA, October 25. — Following a collision near Dumbarton between an automobile, owned by Robert Ashby ,of Toronto, and a car owned and driven by Everett Leach, of Ashburn, Mr. Leach was conveyed to the Oshawa General Hospital unconscions with both legs broken.

Accompanying Mr. Leach were L. Lynde, of Ashburn, and W. Smith, of Port Perry, owner of the automobile.

In attempting to avoid a collision, Mr. Leach swerved his car to one side. One of the front wheels caught in one of the rear wheels of Mr. Ashby's machine. Leach's car was turned over into the ditch. Mr. Leach was pinned underneath, but the other occupants were hurled clear. Mr. Ashby and his wife escaped unscathed. Their car was badly smashed, however.

GIVE YOUR EYES
The consideration due them. Seeing is by far the most important sense of the human body. And still it is the one most frequently neglected. If you do not know what it is that troubling your eyes, consult W. H. Lacey, Optometrist, 410 George street.

WANTED.
GIRLS FOR PACKAGE DEPARTMENT. MUST BE OVER SIXTEEN YEARS OF AGE. COMFORTABLE WORK ROOMS. APPLY EMPLOYMENT BUREAU The Quaker Oats Company
3d98 6145

Police Rushed to Girl Scared by Lightning

Flash Causes Exclamation at 'Phone and Hearer Sends Call to Headquarters.

NEW YORK, Oct. 25.—A flash of lightning which frightened Miss Vera Fay, a stenographer, of Bay View Avenue, Jersey City, resulted in five detectives and a patrolman being sent from Oak Street Station to the offices of Caracand Brothers, importers, in the belief the young woman had been injured.

Miss Fay, who had been detained in her office by the storm, telephoned to a woman friend in a downtown office building. A man answered the call and was telling Miss Fay her friend had already started for home when he heard Miss Fay exclaim: "My God!"

Then there was silence and the man could obtain no response to his startled queries. Believing something had happened to her he called police headquarters and four detectives and a patrolman from the Oak Street Station hurried in an automobile to 280 Broadway.

They found Miss Fay sitting at a desk near the telephone, pale and shaken, but otherwise safe. She explained that as she was about to hang up the telephone receiver there was a dazzling flash of lightning and she felt a tingling sensation in her arm and then fainted.

MAGISTRATE TO PROTECT YOUTH

Grocer Fined in Police Court Today for Selling Cigarettes to a Minor.

In the police court this morning a local grocer, who has a license for selling cigarettes, was fined $20 and costs, amounting to $24.75 altogether, for selling cigarettes to a minor of 16 years of age. The accused in defence put up the plea that he understood the age limit was 18 instead of 16, and said that many dealers in the city were of the same opinion. The Ontario statutes place the age limit for selling tobacco in any form at 18 years of age, and Magistrate Imrie made it clear that in future he intended to impose stiff fines, up to the maximum of $50, on any dealers found guilty of a breach of the law in this regard. "The excessive use of cigarettes in harmful to boys, and is bringing down the you of the country. We can do nothing with them after the age of 21, but I would like to do eevrything in my power to prevent them using tobacco up to that age, if possible," he said.

DANE TRANSFERS AUTOS INTO FIRE ENGINES

COPENHAGEN, Oct. 25.—(Associated Press)—John Ellehammer, a Danish electrical engineer, has invented a device which will turn a motorcar into a fire engine at a minute's notice. The attachment, which is not much bigger than an ordinary alarm clock will throw water to a height of 60 feet.

Mr. Ellehammer believes his invention will solve the problem of adequate protection against fire in villages and mansions at a minimum cost.

ROBBED A BANK.

STOUFFVILLE, October 25. — (Special) — Yeggmen broke into the Standard bank and made a haul, which may total $10,000.

FOR QUICK SALE—
50 CORDS OF DRY MIXED HEMLOCK AND PINE SLABS, 4FT. LENGTHS, $7.25 PER CORD. 'PHONE 147, OR CALL AT 835 WATER STREET. 1d-98-6191

WANTED — A NUMBER OF GIRLS, 20 YEARS AND OVER. APPLY GATE HOUSE, CANADIAN GENERAL ELECTRIC CO.
3d 99 6167

REMEMBER BENEFIT CON CONCERT
FOR THE WELL BABIES CLINIC IN THE CONSERVATORY HALL, ON FRIDAY EVENING OF THIS WEEK. TICKETS FOR SALE AT A. A. FOWLER'S OR McDERMID AND JURY
3d 100 6193

TO ELECTRIFY THE RAILWAYS IN THE NORTH

Plans Submitted to the Drury Government To-day -- Cabinet Holds a Special Session.

NEWS DESPATCHES

TORONTO, October 25 (Canadian Press). — Timiskaming and Northern Ontario Railway is submitting engineering plans to the Drury Government to-day calling for the electrification of the Provincial Railway at a cost of $9,000,000.

The report states that at that price the substitution of electric energy for steam power would pay handsomely.

Ministers are favourably disposed to electrification, and there is little doubt that the Lieutenant-Governor in-Council will direct that the change be made.

The T. and N. O. Railway at present has a main line from North Bay to Cochrane, that is 253 miles long, as well as branches, that bring its total mileage up to 330 miles.

Chairman Lee of the railway was here in support of the plan to-day, and the Cabinet was still in session this afternoon.

BLUENOSE IN LEAD.

GLOUCESTER, Mass., Octobgr 25 (Canadian Press). — Coming to the mark, Bluenose caught the Henry Ford and passed her one hundred yards in the lead, and the wind had increased to 10 knots. Thirty minutes later the wind increased to 12 knots, and the Bluenose had made its lead four hundred yards.

BAN CANADIAN BONDS.

OTTAWA, October 25 (Canadian Press). — Officials of the Finance Department had little to say this morning when informed that the Superintendent of Insurance of the State of Illinois was said to have threatened to prosecute companies operating in that State if they did not get rid of their holdings of Canadian bonds.

It was pointed out that either the laws of the State or the charters of the various companies be incorporated. As far as can be learned, however, the State of Illinois is the only one which has taken such drastic action in regard to Canadian bonds.

KINGSTON "HET UP."

KINGSTON, October 25 (Canadian Press). — Kingston is aroused over the fact that the railways have refused to grant an excursion rate for the Queen's-Varsity game in Toronto on Saturday.

Last night the Board of Trade decided to protest to the Board of Railway Commissioners against the alleged discrimination of railways against the smaller centres in favour of the larger ones.

This morning W. F. Nickle, M.L.A., wired the Secretary of the Railway Board, asking for a hearing to-morrow in order that the matter might be investigated.

FOUND DEAD IN BED.

WACO, Texas., October 25 (Canadian Press). — Frank H. Hewitt, Commissioner of Immigration for the Canadian Government, with his headquarters at Kansas City, was found dead in his bed here to-day. Death was due to a paralytic stroke, the physicians said.

THE KING'S DAUGHTERS ARE HAVING A TEA ON THURSDAY AFTERNOON FROM 3-6 AT THE G. W. V. A. HALL. THERE WILL WILL BE HOME-MADE COOKING AND FANCY WORK FOR SALE. ADMISSION, INCLUDING TEA, 25c.
2d-23-25-6139.

THE PETERBOROUGH CHAPTER OF THE GRADUATE NURSES' ASSOCIATION OF ONTARIO WILL HOLD THEIR ANNUAL MEETING IN THE PUBLIC LIBRARY AT 3 O'CLOCK ON THURSDAY AFTERNOON. ALL NURSES ARE ASKED TO ATTEND.
1d-98-6187

Dance Tonight
G.W.V.A. HALL
Iola Novelty Orchestra of Toronto

FINE BAND CONCERT SKATING TONIGHT
BROCK ST. RINK To-Morrow Night Second Night Skating Contest.
FINALS—SATURDAY NIGHT.

PETERBOROUGH AUTO RADIATOR REPAIR

Automobile Radiator Repairing. New Cores and Wrecked Radiators a Specialty. All Work Guaranteed.

Drive Your Car Down, and We Will Take Off the Radiator. Automobiles Repaired Promptly. Authorized Studebaker Car Service.

ROLAND BESTARD GARAGE

207 Simcoe Street 'Phone 1364

SITUATIONS WANTED

WANTED — SITUATION AS fireman, pipefitter or handyman. Apply Examiner for address. 3d 99 5970

WANTED—POSITION AS CARETAKER or assistant, 12 years experience, with steam and hot air furnaces; can give references. Apply 272 Charlotte street. 4d101 5996

WANTED — A POSITION AS housekeeper by a married woman, where a little girl would not be objected to. Apply at Examiner for address. 3d100 6003

LAW CLERK REUIQRES A clerical position. Thirty months office experience. Apply Box 6011 Examiner. 3d1006011

POSITION WANTED IN OFFICE or factory, familiar with office accounts, tracing orders, follow up enquiries, take charge of a set of books. Married. Reputable references. State wages to Box 5940 Examiner. 5d 100 5940

SITUATIONS VACANT

$5 PRIVATE CHRISTMAS Greeting Cards; sample book free; men and women already making $5 up daily, in spare time. Garretson Company, Brantford, Ont. 12d102 6006

ARCHITECTS.

W. & WALTER R. L. BLACKWELL — Architects. Office, Bank of Commerce Building, corner of Hunter and Water Streets. Telephones, Office, 1306J; Residence, 1272.

W. H. BARRY—Architect. Plans prepared for Monumental, Commercial and Domestic Buildings. Office, 539 Gilmour street. Phone 567.

BARRISTERS AND SOLICITORS

GORDON & O'BRIEN—Barristers, Solicitors, Notaries. Money to loan on easy terms. Special attention to Patents and Trade Marks. Phone 219. G. N. Gordon, J. A. O'Brien.

S. T. MEDD—Barrister, Solicitor Notary. Office over the Dominion Bank, corner of George and Simcoe Streets. Telephone No. 22. Private funds to loan at current rates upon easy terms.

C. R. WIDDIFIELD, B.A., Barrister, etc., and Solicitor for the City of Peterboro. Money to Loan. Office, over the Bank of Commerce. Phone 550.

PECK, KERR & McELDERRY, Barristers, Solicitors and Notaries, Office, Water street, Peterboro. Money to loan at the lowest current rates of interest on easy terms of payment. E. A. Peck, F. D. Kerr, V. J. McElderry.

O'CONNELL & CORKERY — Barristers, Solicitors and Notaries. Money to loan at the lowest current rates of interest. Daniel O'Connell, John R. Corkery, Hunter street, two doors west of the Post Office.

DUMBLE & JOHNSTON—Barristers, Solicitors, etc. Office, over the Toronto Savings and Loan Company, George St. D. W. Dumble, K.C., W. Johnston.

A. E. DIXON—Barrister, Solicitor, etc. Office, Hunter and George Strets. Entrance next to Madill's drug store.

HALL & HALL—Barristers, Solicitors and Notaries Public, Hunter Street, Peterboro, next to St. John's Church. Money to loan at the lowest rates of interest. E. H. D. Hall, Basil D. Hall.

MOORE & WEARING — Barristers and Solicitors, 403 Water Street, opposite the Post Office. Money to loan at the lowest current rates of interest. Jos. Wearing, M.A.

R. R. HALL—Barrister Solicitor, etc., Peterboro, Ont. Office, corner of Hunter and Water streets, over the Canadian Bank of Commerce. Trust Funds to loan on easy terms of payment.

JAMES FORDYCE STRICKLAND—Barrister, Solicitor, Notary Public. Money to loan. 375 Water street, Peterboro. Phone 191.

WILFRED F. HUYCKE, Barrister, Solicitor, Notary Public. 395 Water Street. Telephone 239.

MONEY TO LOAN.

We have funds to loan on Real Estate Security at the lowest rates. GORDON & O'BRIEN. Phone 219.

MEDICAL.

DR. BUCHANAN, F.R.C.S., Edinburgh; M.R.C., Eng.; L.R.C.P., London. Eye, Ear, Nose and Throat Specialist. Hours, 9-11, 2-4 p.m., and 7-9 p.m. Phone 519 Office, corner of Water and Murray Streets.

T. GEORGE LOUDON, M.D., C.M. Physician, Surgeon and accoucheur. Office, 201 Brock street. Phone 1868. Office hours, 9 to 11 a.m., 2 to 4 p.m, 7 to 8 p.m.

OSTEOPATHY.

DR. BRUCE E. MARSHALL—Osteopathic Physician. Office, 242 Hunter street. Hours, 9 to 11, 2 to 4 p.m., 7 to 8 p.m. Telephone 116W.

DRS. WALMSLEY & SETTLE—Osteopathic Physicians. Office in Sun Life Building, corner of Hunter and Water Streets. Entrance 124 Hunter Street. Phone 642 Office Hours, 9 a.m., to 9 p.m.

Advertise in the Examiner

WORK WANTED

WASHING WANTED —HEAVY or light. Guaranteed clean. Apply Examiner for address. 3d 98 5941

WINDOW CLEANING — PHONE 1763M for J. A. Foster. Storm windows put up. 26d110 5662

WORK WANTED—ODD JOBS — chimneys built; cement work done. Reasonable prices. Apply 4 Benson avenue. 6d101 5935

NOTICE.

HENRY BROS. CARPENTERS and builders, estimates given on new and repair work. Also hardwood flooring of all kinds. Phone 1024. Residence 14 Murray street. 26d123 6015

PHONOGRAPHS REPAIRED. T. Griffin, 124 Park street north, 'Phone 2163W 26d 122 5967

J. L. FEELY, ROOF REPAIRING and painting, chimney and furnace cleaning. Phone 1958J. 6d100 6135

CHIMNEYS

CHIMNEYS AND FURNACES cleaned, etc., also roofs repaired. Phone 1851W. 26d116 5768

CARTING AND EXPRESS — Cartage and Express, large or small orders, any distance. Phone 619M. William Black, 261 Perry street. 26d116 5820

NOTICE

EXPRESS AND CARTAGE — 'Phone 1978J. Orders promptly attended to. E. Brazendale. 6d 101 6137

MOVING AND CARTING — ANY distance. Phone 1440M or 991 R. Beatty Bros., 35 Conger Street. fs-26 28 1723

NOTICE — STOVE PIPES PUT up; also furnaces cleaned and put in shape for the cold weather. Good work 16 Benson avenue. 'Phone No. 1275J 3d 99 5980

PRIVATE CLASSES OPEN FOR instrumental lessons, Cornet, Trombone, etc. Terms. Apply H. Gilbert .82 1-2 Hunter street. 6d 102 5975

ORDERS TAKEN FOR HAND-knitted sweaters, etc., for ladies, children and infants; a few on hand at reasonable prices. Apply 212½ Hunter street, over Mick's Hardware. 3d100 6009

WHEN IN TIRE TROUBLE come to W. Juniper's Vulcanizing Shop, 180 Charlotte street. Tire re-treading, tube splicing, vulcanizing, interlining also pumps and jacks repaired. Telephone 2151. 6d 102 6155

AS THERE WILL BE MUCH rejoicing in prosperous Canada this Christmas, there is the greatest imaginable demand for our exclusive, low-priced personal Greeting Cards; represent Canada's old established house with the celebrated Royal Series; easy to make ten to twenty dollars daily; magnificent Sample Book free to workers; experience or captial unnecessary. Bradley-Garretson, Brantford, Ont. 12d102 6005

HOUSES, REAL ESTATE

FARMS FOR SALE—ON 4TH line of Township of Smith. Apply 95 Hunter street west. 6d 102 6162

FOR SALE — HOUSE AND LOT on Cannington street, Lakefield. Apply Ethel Nugent, Box 393, Lakefield. 12d101 5762

FOR SALE—NEW RED BRICK house. All modern just completed Will sell on easy terms. Apply H. C. Stabler, 800 George street. 3d 98 5936

FOR SALE OR RENT — 200 ACRE farm, lot 23, in the 3rd concession of Otonabee, 2 miles south of Indian River station, C. P. R. Apply Henry Elmhurst. R. R. No. 1 Indian River. 6d98 5871 1w

FOR SALE — 6 ACRES GOOD garden land bordering city limits, north end. This can be bought with small payment down and good terms for balance. Box 6169 Examiner 3d 99 6169

FOR SALE — NEW 7 ROOMED 2 storey red brick and stucco bungalow, hardwood floors, mantel, furnace and all conveniences; best locality in the city; 2 verandahs and balcony, large lot. Phone 1618J. 6d103 6204

FOR SALE — CHEAP — AN estate consisting of a number of fine building lots in the north west part of this city has been placed in our hands for sale, cheap, and on easy terms. Call in and get particulars. Dumble and Johnston 6d 102 6170

BOARDERS WANTED

GENTLEMEN BOARDERS wanted. Central to city. Double or single room. 185 King street 'Phone 2741 3d 98 5943

FOR RENT

TO RENT—GARAGE. APPLY 125 Romaine street. 3d 98 5944

SMALL HOUSE FOR RENT $16 per month. Apply 43 Frank street. 3d 98 6143

TO RENT — SEVEN ROOMED house with all conveniences. Apply 505 Bolivar street. 6d 191 6153

TO RENT — 3 NICE BRIGHT furnished rooms. All conveniences 'Phone 1763W 3d 99 6168

TO RENT—6 ROOMED HOUSE at 586 Water street, gas and toilet $20. Easy entrance. Apply at above address 3d 99 5969

TO RENT—GARAGES AT 182 1-2 Hunter street. Apply Lane and Eano, Hunter street. 6d103 6014

FOR RENT—HOUSE, NUMBER 519 Romaine street. Apply after 6 p.m. to 120 Sophia street. 3d 99 5979

TO RENT — 5 ROOMED HOUSE south end, rent moderate. All conveniences. Apply 97 Gladstone for key. 3d 98 5942

TO RENT—FURNISHED HOUSE at 260 Murray, for a small family. Apply at the above address. 3d100 6008

TO RENT — 4 ROOMED FLAT also small store. Very central. Apply Examiner for address. 3d 99 5964

TO RENT — 2 HEATED APARTments, 1 three rooms, 1 five rooms. Also a warm house near C.G.E. Apply 451 Water stret. Phone 2017J. 6d103 6010

TO RENT—2 UNFURNISHED front rooms. All conveniences. 2 minutes from Bonner-Worth, 490 Cambridge street. 3d 99 5965

TO RENT — COMFORTABLE rooms and board if desired. Central. Apply Examiner for address. 6d 100 5924

TO RENT—7 ROOMED WARM brick house. All conveniences, except furnace. Rent reasonable. 'Phone 659J. 6d 102 6166

TO RENT—5 ROOM HOUSE AT 514 Park street north. Apply 182 Wescott or 'Phone 914W 3d 98 5953

TO RENT — TWO UNFURNISHED rooms with use of kitchen. Apply at Examiner for address. 3d98 5928

FOR RENT —HEATED APARTment; Grand Central Building. Immediate possession. Apply 437 George street. dtf

FOR RENT — GARAGES FOR rent; centrally located; also storage accommodation. Apply 437 George street.. dtf

TO RENT — THREE NICE UNfurnished rooms for light housekeeping; all conveniences; rent reasonable. Apply after 5. 139 Rubidge Street. 3d100 5998

PARTY WILL SHARE GOOD ground floor office with another requiring desk room, heated and comfortable. Apply Box 6157 Examiner. 3d 98 6157

TO RENT — 2 BRIGHT FURnished or unfurnished rooms, Suitable for light housekeeping. Apply 217 Rubidge street. 3d 99 5982

TO RENT — HOUSE, REGENT street, Lakefield, known as Mr. Gifford's House. For particulars apply James Gifford, 12 St. Paul street, Toronto. 3d 98 5938

TO RENT — 1 SINGLE DOOM and 1 double parlor bedroom—with or without board; use of phone. Apply 386 Stewart street. 3d100 6000

TO RENT—MODERN UP-TO-date house, 7 rooms, 3 piece bath, gas water heater, furnace. Handsome electric fittings etc. Recently decorated throughout. Rent $35.00 Apply on premises corner George and Hilliard. 3d 98 5956

TO RENT — BRICK HOUSE, 7 large rooms and hall; 3 piece bath, gas, recently decorated, very easily heated; large garden with small fruits, some coal in for the winter; will rent very reasonable. Apply at the Examiner for address. 4d101 5999

TO-DAY'S BLUNDER CORRECTED

A man who is a late arrival at the theatre should slip his overcoat off in the lobby, carry it down the aisle and lay it over the back of his chair, instead of standing before his seat and attempting to pull it off after the play has begun.

WANTED

WANTED TO RENT OR WOULD store piano with care. Phone 1475W. 1d98 6196

WANTED TO BUY — SMALL barn. Apply Box 6012 Examiner. 3d100 6012

WANTED—AUTO TIRES, RUBbers, boots and shoes; sound second hand bags, scrap copper and brass, all kinds of scrap iron, delivered to STEVENS, next to Cold Storage. Address 364 Mark St., Peterborough, or phone 1299W.

WANTED TO RENT —HOUSE all conveniences in the vicinity of the G. T. R. station Apply Box 5995 Examiner. 6d 102 5995

WANTED — AN EXPERIENCED winder. Apply Cornell Knitting Company, Simcoe street. 3d10 6202

AUTOS FOR SALE

FOR SALE — McLAUGHLIN-Buick chassis, in good condition. Cheap. Phone 457 and 1925W. 3d25 27 28 6195

FOR SALE — FORD ONE-TON truck stake body and cab. This truck is powerful smooth-running and is in fine mechanical condition throughout. Reason for selling, no further use for truck. Apply Box 5976 Examiner. 3d 99 5976

LOST

LOST — CRANK FOR GRAY-Dort car. Finder please 'phone 1165M 2d 98

LOST — PAIR OF EYE GLASSES white celluloid rims. Finder please leave at the Examiner. 3d100 6189

LOST — PURSE CONTAINING small sum of money on Driscoll Terrace. Finder please leave at Examiner 2d 98 5994

LOST — DARK GRAY SUEDE kid-lined glove, corner Park and Charlotte. Finder please leave at Examiner. 3d 98 5960

LOST —SUNDAY MORNING AN Irish Water Spaniel, young dog—All liver color.— Curly; very fine tail. Goes by name of Brownie. Reward, George N. Graham, Empress Hotel 3d 98 6156

MALE OR FEMALE HELP

THIS MAY BE THE OPPORTUNity you have been looking for in life. The only requirements are honesty and ambition Call 204 Barrie Bldg. 10 a.m. to 9 p.m. Ask for Mr. Dorland 3d 99 6180

HELP WANTED--Female

GENERAL WANTED. — APPLY 483 Water street. 6d 101 6141

WANTED — GOOD GENERAL, Apply 515 Water street. 3d 99 6175

WANTED — 2 SMART GIRLS TO learn knitting. Apply Cornell Knitting Company, Simco street. 3d 100 6201

WANTED — A GIRL FOR GENeral housework. Apply C. H. Rogers, 408 Belmont avenue. Phone 210J. 3d100 6203

WANTED — MAID FOR GENERal housework; good wages to a capable girl. Apply Mrs. Porter, 521 Gilmour street. 3d98 5934

WANTED — RELIABLE GIRL for housework. Apply after 7 in evenings. Mrs. Scott, 483 George Street South. 2d99 6197

WANTED — A COMPETENT maid for general housework. Duties to begin on or about November 7th. Preference given to one who will sleep at home. Apply to Mrs. H. R. H. Kenner, 232 McDonnel street 3d 99 5971

HELP WANTED—Male

WANTED — GOOD STRONG boy to learn baking business. Apply Dawson Bros. George St. 3d 98 5952

WANTED—HOUSE TO HOUSE canvassers, male. Nice work, good pay. Call 6.30 to 7.30 at 378 Queen street. Ask for Mr. Barker. 3d99 5966

MAKE MONEY AT HOME—$15 to $60 paid weekly for your spare time writing show cards for us. No canvassing. We instruct and supply you with work. West-Angus Showcard Service. 29 Colborne Building, Toronto. dtf 730.

THREE OR FOUR

SALESMEN WANTED BY AN established incorporation putting out an issue of stock. Require the services of capable, energetic men of unquestionable character. Our business and the proposition we are offering is the result of honesty and hard work. We must have the same qualities in the men representing us. Apply 179 Charlotte street. 26d115 5995 4w

Read the Want Ads.

FOR SALE

FOR SALE — HOUND $15.00. Apply 693 George street. 3d98 5958

FOR SALE — MASSEY LADIES wheel Apply 306 Simcoe street. 3d 99 5977

FOR SALE — SQUARE PIANO, Radiant Home Heater Cheap. Apply Examiner for address.

KITCHEN HEATER WITH water front and Detroit Jewell, gas range. Tel. 1349J 3d 98 5948

FOR SALE — GOOD MILKING cow. Cheap. 'Phone 1937W. 3d 99 5978

FOR SALE — A 3 BURNER GURney-Oxford gass tove, cheap. Apply 418 Water street. 3d100 6007

FOR SALE — BROWN FUR SET cheap. Apply 451 Water street. 3d100 6002

FRESH APPLE CIDER, 50c A gallon, 45c 5 gallon lots. Ring 976 ring 3-1.) 3d 99 5993

ONE IMPERIAL IDEAL HEATER for sale, cheap. Apply 85 Aylmer street. 3d100 5997

FOR SALE — CHEAP — A PAIR of Airdales. Apply at Examiner. 3d100 6188

FOR SALE — 20 OR 25 LOADS of manure. Apply to Examiner for address. 3d98 5933

FOR SALE—COAT BLACK SALtex, size 38, with Muskrat collar and cuffs 521 Bolivar street. 3d 99 5983

FOR SALE——BROWN CLOTH coat for girl, 16 years. Good as new. Apply Examiner for address. 3d 98 5951

LADIES BLACK TAFFETA dress, size 38; $8.50. Worn a couple of times. Apply Examiner for address. 3d 98 5939

FOR SALE — STEEL TIRE TOP buggy; nearly new. A. B. Ross, 195 Sherbrbooke street, R. R.#2. 2d99 6006

FOR SALE—ONE AXMINSTER Green Rug. One Gentleman's Dress Suit, size 38 Can be seen at J. J. Turner & Sons, 280 George street. 2d 98 6161

FOR SALE — ONE ART SOUVEnir heater, with oven, in good condition. Apply 501 Sherbrooke St. in evenings. 3d100 6200

FOR SALE—1 DAVENPORT; 1 Beaver coat; 1 coat rat lined, otter collar, Buffalo Robes, Cutters and buggies, 1 safe. Jones Brothers, 193 Simcoe street. 6d 101 5946

FOR SALE — STOVE PIPES 20c a link; cook stove and heaters from $5 up, at 84 Hunter street or Phone 1531W. 3d100 6005

FOR SALE—BUSINESS FULLY developed. Best of reasons for selling. See Manager evenings, between 7 and 8 o'clock. 165 Hunter street west. 3d 98 5937

STOVE PIPES FOR SALE

WE HANDLE ONLY THE BEST kind in stock. Free Delivery and quick service at S. Cohen, 189 Charlotte street. 'Phone 8891. 6d 99 5900

WOOD FOR SALE—GOOD MIXed dry good cut 12 inches long, 40 per cent. hardwood, $12 per cord. Good maple slabs, cut 12 inches long, $14 per cord. Phone 1294W. B. Revoy. 6d101 5959

FOR SALE —THOROUGHBRED American Fox Hound Pups. Three thoroughbred American Fox Hound females for sale 10 months old. Apply O. R. Edwards, Norwood. 3d 98 5945

HAY FOR SALE — 60 TO 65 tons of first class Timothy Hay for sale. Apply to Joseph Stewart, 197 Murray street, Phone 144. 6d98 6066

FOR SALE — 1 SALT'S PLUSH coat and muff, size 42, fur collar and cuffs, 1 fawn tweed coat All 12 years too small for owner. 1 Art Souvenir heater with oven. Will sell cheap. 'Phone 1562J. 558 Harvey street. 3d 99 5973

DRY WOOD FOR SALE—MIXed wood, $8.50 per cord; Hardwood, $13.00 per cord; Hardwood slabs, $12.00 per cord; Cutting extra, also kindling, Yard Perry St 'Phone 1631J. A. Thompson. 6d 101 6144

FOR SALE—DRESSER $5; HALL rack $5; iron bed and springs $4; round extension table, chairs, kitchen table and chairs, rockers, wood or coal heater oil stove, writing desk clothes horse and other articles. Apply 27 Park street south, corner Park and Parnell. 3d 98 5947

FOR SALE—ONE 1-4 H.P. ELectric Motor, One 2 H.P. Electric Motor, one power grind stone equipped with pulleys, one Oliver typewriter, one Empire typewriter one flat top desk, one standing desk and other office furniture. A lot of shafting and pulleys for particulars apply Review Office. 26d 11 7 6034

PAYING OWN WAY.

KHARKOV, Russia, Sept. 24.—(Associated Press)—Students were paid by the Soviet government last year to attend classes at the University of Kharkov, but this season they are paying their own way, and the enrollment is larger than at any time since the war.

The unusually large attendance for the beginning of the fall term is attributed to the fact that many of the old professors have been reinstated to their university positions. Last year many of the regular professors were replaced by Communist professors. As a result the attendance fell of materially, and eventually there was a governmental investigation. It was finally decided to try the scheme of paying the students to attend school, the scale being 6,000 Soviet rubles a month. The average government employee was receiving at the same time 4,000 rubles a month.

The majority of the university students are not Communist sympathizers. They objected strenously to being taught by Communist professors, even though they were paid for it. So when the students threatened to strike other plans were thought out, it being evident that the Communist professors were not at all popular in the university.

Just before the university opened this fall, it was then announced that nearly all the old time professors, many of them great favorites for years in Kharkov, would take up their former duties again. This caused general rejoicing, and ther was a rush from Kharov and other cities to fill up the classes. The students willingly agreed to pay the 2,000,000 rubles a month tuition fee in order to have their old professors back.

FOR SALE

FOR SALE — DRESSMAKERS form, size 36, Apply 175 Edinburgh. 3d 99 5990

FOR SALE—PERSIAN CAT AND kittens Cheap. No. 3 Grandview Ave 3d 99 5972

FOR SALE — MANDOLIN HARP nearly new. Apply at Examiner.)d19 21 24 5876

FOR SALE — IMPERIAL OAK Heater, large size in good condition. Apply 283 Concession street. 3d 99 5991

FOUND

FOUND—A HOUND ON CENtral Smith Road. Apply 263 McDonnell. 3d 98 6148

AGENTS WANTED

AGENTS MAKE $10 DAILY TAKing orders for new book "Story of Canada," containing over 700 pages, 150 illustrations; history of Canada from earliest settlement to present. Enormous demand; big profits; credit given; freight paid; exclusive territory; outfit free; act at once. Winston Co., Dept. C., Toronto. ws-tf

RAILWAY TIME TABLES

GRAND TRUNK TIMETABLE.

(Corrected to date.)

No. 96—8.05 a.m., for Port Hope and Toronto.
No. 98—8.23 a.m., for Lindsay, Blackwater Junction, Orillia, Midland, North Bay and Toronto.
No. 98.—8.25 a.m., for Hastings, Campbellford, Belleville and points on the main line east.
No. 360—8.30 a.m., for Lakefield.
No. 92—12.04 p.m., for Lindsay, Port Hope, Toronto, Buaffio, making connections with the International Limited for London, Detroit and Chicago
No. 100—12.15 p.m., for Hastings, Campbellford, Belleville and Ottawa.
No. 371—2.25 p.m., for Lakefield.
No. 96—5.56 p.m., for Lindsay, Orillia, Midland, North Bay and Toronto.
No. 90—6.19 p.m., for Lindsay.
No. 94—9.10 p.m., for Port Hope, Montreal and Boston.

CANADIAN PACIFIC RAILWAY.

(Corrected October 14, 1922.)

GOING EAST—
11.53 a.m. — Norwood, Havelock, Bonnerlaw, Tweed, Perth, Smith's Falls, Kingston, Ottawa, Montreal and intermediate points daily. On Sunday this trains proceeds east only as far as Havelock.
8.30 p.m.—Indian River, Norwood, Havelock and Tweed. Daily except Sunday.
12.05 a.m.—Havelock, Tweed, Kingston, Perth, Smith's Falls, Montreal, St. John, Boston and New York. Daily except Saturday.
1.59 a.m.—Havelock, Tweed, Kingston, Perth, Smith's Falls, Montreal, St. John, Boston and New York. Daily except Saturday.
2.42 a.m.—Montreal, Sundays only.
GOING WEST—
5.16 a.m.—Myrtle, Toronto, Guelph, Goderich, Hamilton, Galt, Woodstock, St. Thomas, London, Chatham, Detroit, Chicago and New York. Daily.
6.01 a.m.—Toronto (Yonge street), Hamilton, Owen Sound, Teeswater and intermediate points. Daily except on Sunday.
6.54 a.m.—To Toronto. Sunday only.
7.35 a.m.Toronto, Hamilton, Brantford, Buffalo, Rochester, Boston, New York, Galt, Woodstock, London, Chatham, Detroit and intermediate points between Peterboro and Toronto. Daily except Sunday.
9.35 a.m. — Bethany, Lindsay, Orillia, Port McNicol and intermediate points. Daily except Sunday.
3.50 p.m.—Toronto, Hamilton, Brantford, Buffalo, New York, Galt, Woodstock, London, Windsor, Detroit, Chicago and intermediate points between Peterboro and Toronto. Daily.
6.50 p.m. — Lindsay, Toronto, (Yonge street), and intermediate points. Daily except Sunday.

CAR PLUNGED OVER A FORTY FOOT EMBANKMENT

HAMILTON, Oct. 25. — (Canadian Press.)—When their car plunged over a forty foot embankment and rolled to the bottom on the Guelph-Hamilton highway at a spot known as the hog's back, last night, four Guelph reisdents were injured, two seriously. The driver was Mrs. Hughes, and she and Mrs. William J. Hood are seriously hurt. They were rushed to the hospital. Mrs. Geo. Lowry and Jos. Crossman were badly cut and bruised.

Mrs. Hood was found pinned beneath the machine, her chest and head were crushed and Mrs. Hughes was badly hurt about the chest. It is feared both are injured internally.

NOTICE

SEALED TENDERS will be received by the undersigned up to and including the First day of November, 1922, for the purchase of the following property to be sold under and by virtue of the powers contained in a certain chattel mortgage, which mortgage can be seen at the office of the undermentioned solicitor, namely, the goods, chattels and machinery comprising the Knox Soda Water Works, of 284 Queen street, Peterborough, Ont., including all goods and chattels belonging thereto, and all vehicles in connection therewith; also the good will of the said business as a going concern.

All offers must be accompanied by a marked cheque payable to the order of the undersigned equal to 10% of their offer, the balance of the purchase money to be paid within 30 days after the conclusion of the sale.

The mortgagee reserves the right to reject all or any of the said tenders.

Further particulars may be obtained upon application to Charles Russell Widdifield, Bank of Commerce Building, Peterborough, Ont., Solicitor for the mortgagee.

Peterborough, Ont., October 21, 1922. 3d21 25 28

"It's Confidence That Counts"

Duffus Motor Sales

Used Car Sale Bargains

Believe Us When We Say Our Used Cars Are Good. Look These Over—We May Have Just the Car That You Have Been Looking For.

No. 238—Ford Light Delivery, with wire screen body, newly painted and in running order, good tires. Reduced to $150

No. 254—A Dodge Touring Car, 1918 model. Owner is willing to sacrifice. Splendid tires and splendid appearance, 1922 markers. Worth investigating at once.

No. 256—Ford Touring, 1922 markers. Reduced to $140

No. 267—McLaughlin Light "Six." Our customer has reduced the price from $300 to $285 for quick sale. This car is in good working shape, and has good tires, some of them are new, 1922 markers.

No. 268—Ford Roadster, with a box on it, 1922 markers, good running order, good tires. Price only $160

No. 270—Ford Roadster, complete with 1922 markers, a splendid car, good appearance and good tires. Only $250

No. 279—Ford Light Delivery, in the best of mechanical condition; must be sold. Price reduced to $165

No. 281—Ford Roadster with box, good tires and good appearance. Price reduced to $165

No. 283—Ford Touring, good mechanical condition and good appearance, at $225

No. 285—A splendid Ford One-Ton Truck, with 1922 markers, freight platform and stake sides, and a grain box with a capacity of about 80 bushels loose grain. Investigate this.

See us if you want a Good Used Sedan or Coupe. Also a Used Ford One-Ton Truck at a very low price.

Free Demonstration in any car that you think would suit.

Free Instructions on driving and how to take care of your car. Clear title guaranteed.

The Duffus Motor Sales' plan is your safeguard.

DUFFUS MOTOR SALES

Cor. Water and Charlotte Streets
Phones—Office & Sales, 1760
Branches in Norwood and Millbrook.

ESTABLISHED 1912.

FOR SALE

20-Acre Farm—suitable for Chicken and Market Garden; 5-Roomed Brick House; close to city—$1,800.00.

HOUSES TO RENT

Albert Street, $25.00; Bolivar Street, $22.00; Harvey Street, $25.00; Westmount, $10.00.

—by—

T. WALKER & CO., 245 RUBIDGE ST.
Phone 1002

FOR SALE

Frame House, 7 rooms, 3-piece bath, lights and gas, extra lot, central. Easy terms $2,600

Brick House, 3-piece bath, furnace, hardwood floors, light and gas; good location $3,800

100 Acres, all working except 8 acres, hardwood bush, land in high state of cultivation, brick house, up-to-date barn with cement stabling and water in front of cattle and horses, hennery; 2 miles from city. Seldom a place like this for sale. Let us show you this.

Frame House, central, water, lights and toilet. $200 cash, balance as rent $1,500

McIntosh & Storey
150 Charlotte St. Phone 1623J

FARMS FOR SALE

100 Acres of good land, 85 Acres working land, balance pasture and wood; House containing 8 Rooms, bank barn, De Laval Silo; 5 miles from Peterborough. Price $8,000.00

100 Acres of Good Land, 75 Acres working land, balance pasture; Frame House, containing 8 Rooms, bank barn, hay barn; 5 miles from Peterborough. Price $9,000.00

100 Acres of Good Land, 85 Acres working land, large Red Brick House, bank barn, 30 x 80, bank barn 35 x 40, drive shed, other outbuildings; 7½ miles from Peterborough. Price $9,000.00

Or will sell 88 Acres of above Farm separate.

—Apply—

J. T. O'CONNELL & CO.
136 Hunter St West.
Phones: Office 376: Residence 1359.

NOTICE TO CUSTOMERS!

We are taking Orders now for Nut, Stove, and Pea Coal. Those wishing to secure any had better call and order at once, as we have only a Limited Quantity en route.

Store and Apartment to Let.

A. LOW & CO.
264 Simcoe Street
'Phone 697—Night and Holiday 1027

CHILDREN'S AID SOCIETY
—of—
PETERBORO CITY AND COUNTY

For the Care of Neglected and Ill-Treated Children.

G. W. POWELL.
Assistant Secretary and Inspector.
588 George Street. 'Phone 1044W.
Office Hourse: 12 to 2 and 6 to 8 p.m.

Wood For Sale

½ Cord 4ft. Hemlock Slabs..... $4.00
½ Cord 12in. Hemlock Slabs..... $4.75
1 Team Load 12in. Slabs $7.00
1 Cord 4ft. Hardwood $13.00
1 Cord 12in. Hardwood $14.00
Also Mixed Wood.

H. H. DINSDALE
'Phone 153 — 193½ Charlotte Street

Telephone 790 When You Want Your
Piano or Organ Tuned
Player Pianos a Specialty
All Work Guaranteed
W. H. CUNNINGHAM
560 Weller Street.

DAVIS-THOMPSON COMPANY, LIMITED
Insurance and General Agency
433 GEORGE ST. PHONE 40

5½% Interest

paid by this institution on its Debentures which are issued for a term of 5 years, in sums of $100 and upwards.

4%

(Half-yearly) paid on deposits. One Dollar opens an account.

TORONTO SAVINGS & LOAN CO.
435-437 George Street, Peterboro

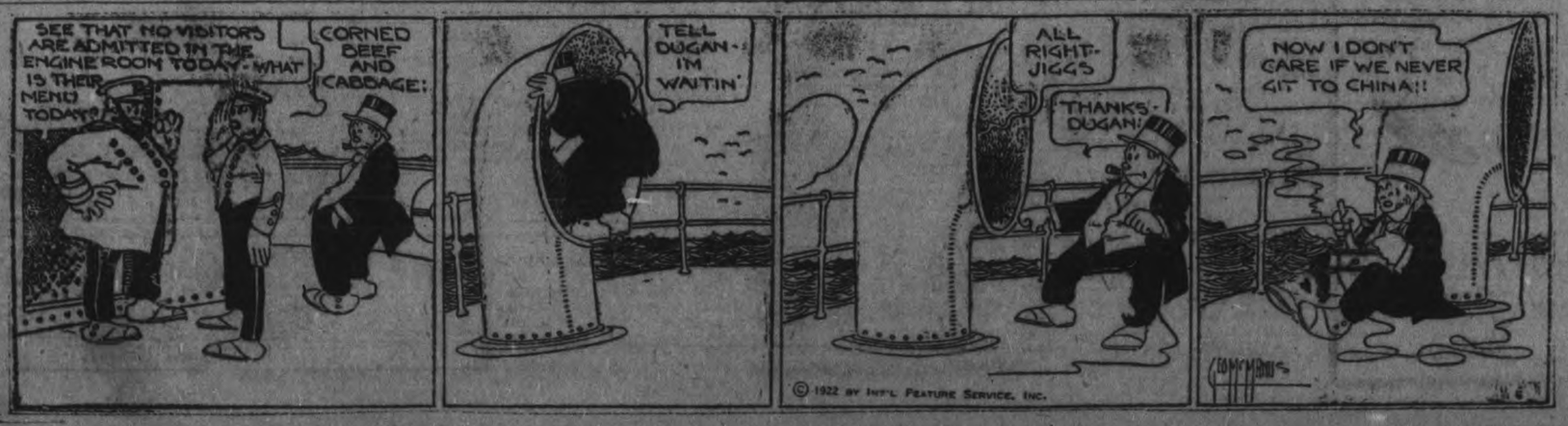

MAIL EDITION

The Evening Examiner

"The store that is too small to advertise is too small to produce a living for a healthy man or woman."

PRICE THREE CENTS — PETERBOROUGH, WEDNESDAY, OCTOBER 25, 1922 — PRICE THREE CENTS

ELECTION CAMPAIGNING WENT WITH FULL SWING IN ENGLAND

The Principal Members of Bonar Law's Ministry Announced But Few Changes Made — Labor Vote Uncertain.

FEAR OF SOCIALISM.

LONDON, October 25 (Associated Press). — Premier Bonar Law last night issued a list of the principal members of his Ministry. His own name is not mentioned in the official list, which leaves it to be inferred that he takes no other office that that of Prime Minister and First Lord of the Treasury, the latter being a post without specified duties beyond those attaching to the Premiership.

Marquis Curzon retains his post as Secretary for Foreign Affairs, and will be leader of the House of Lords.

Viscount Peel retains the Indian Secretaryship.

Stanley Baldwin, as expected, goes to the Exchequer, but it has not yet been announced whether he will be leader in the House of Commons.

The Earl of Derby at the War Office resumes a post which he has held before. The Prime Minister the greatest difficulty with the law offices. It is noticeable that Lord Curzon's name does not appear in the new Ministry, Viscount Cave becoming Lord High Chancellor.

The Attorney-General, Douglas McGarel Hogg, is new to his office: he was formerly closely associated with Lord Carson. His wife is the daughter of Judge Trimble Brown, of Nashville, Tenn., and widow of the Hon. A. J. Marjoribanks.

There are still a number of appointments to be made, and it is noticeable that the five offices held under Premier Lloyd-George by Austen Chamberlain, H. A. L. Fisher, T. J. MacNamara, Sir Hamar Greenwood, and the Earl of Crawford and Balcarres, who all joined Lloyd-George in the wilderness, are not yet filled. It is expected that the office of Chief Secretary for Ireland will be abandoned, and that the Ministry of Labour will be merged into some other department.

The Prime Minister held his first informal Cabinet council of the Ministers already appointed at a small dinner party at his residence last night to discuss general lines of policy previous to his visit to Glasgow, when it is believed he will make his political pronouncements.

Election campaigning went into full swing yesterday as light begins to emerge from the confusion into which the sudden collapse of the Coalition threw the political world, two distinct tendencies are becoming evident. First, and most important, is the fear evidently animating all the other parties of the unknown quantity in the Labour vote of the electorate.

Labour has been by far the most successful of the various parties in all the bye-elections since the elections of 1918 ;moreover it is known that the Labour Party is better organised for elections than on any previous occasion and that it will have a greater number of candidates in the field than any other party, except the Conservatives. Hence, there is considerable justification for the apprehension entertained.

It is quite possible that this apprehension accounts for the second notable tendency, namely, the desire of the Conservatives to do everything possible to avoid accentuating the cleavage in their party. There is no doubt that Bonar Law still hopes for eventual reconciliation with those Conservative leaders who remained faithful to Lloyd-George, and the real motive for the wish to heal the split in the party is the hope of countering Labour's expected attack on property.

Perhaps the most notable event of the day has been Reginald McKenna's frank support of the Bonar Law administration. This must be a tremendous disappointment to the Asquithian Liberals, and is at the same time an enormous asset to the new administration. Whether Mr. McKenna will return to active political life in the sense of joining the new administration or becoming identified with the Unionist Party is still unknown, and probably depends on the course of future events

The motive of his new turn, however, is the same as that animating all the other parties, as revealed in the recent speeches of Austen Chamberlain, Winston Churchill, and even in the manifesto of the Asquithian, or Independent, Liberals—fear of Socialism and the nationalisation of industry. There is manifestly a fear of the advent of a Labour Government, with attacks on capital in the shape of a levy on capital, and upon private enterprise in trade and industry.

The speech delivered by Arthur Henderson, one of the prominent Labour leaders, last week, before it was known that the Coalition was collapsing and a general election was coming, has been largely responsible for this development. In his speech, Mr. Henderson said that "Labour has declared war on private enterprise," and he made other similar statements, which, it is thought, he would probably have toned down had he known an election was so near.

With regard to the question of protection, Bonar Law although he is strongly in favour of tariff reform, is thought to be going slow out of deference for the Earl of Derby, whose political strength lies in Lancashire, where the cotton industry is firm against protection.

The Asquithian election manifesto issued yesterday, is believed to dispose of any likelihood of a re-union between the opposing sections of the Liberal Party. The Lloyd-George idea of creating a new Centre Party seems not to be making much progress at present.

AN EARTHQUAKE FELT.

WASHINGTON, Oct. 25. — Canadian Press. — An earthquake of "moderate intensity," estimated to be about 5,200 miles south of Washington, was recorded yesterday afternoon on the seismograph at the Georgetown University. Father Tondorf, director of the observatory, stated that the tremors began at 4.34 p.m., and continued until 5.30.

South Africa Wants Visit From the Prince

LONDON, October 25. Canadian Press. — So anxious are the people of South Africa to have a visit from the Prince of Wales that reports have been in circulation in the Dominion to the effect that His Royal Higness will visit the Union almost immediately. This expectation, however, has just been knocked on the head by the Governor-General, Prince Arthur of Connaught. The Governor has issued a statement expressing the Prince's anxiety to visit South Africa at as early a date as possible, but the Prince regrets that this will be impossible during 1923.

FINANCIAL TROUBLE CAUSED BY WAR

Devastation of Northern France Is Blamed For the Entire Deficit in French Budget.

PARIS, Oct. 25. —(Canadian Press.)—The money spent for the reconstruction of northern France, devastated by the Germans in the great war, is entirely responsible for the deficit of 4,000,000,000 francs in the French budget for 1923, declared Maurice Bokanowski, the budget reporter ,to the Chamber of Deputies yesterday, in advocating that the problem be faced squarely, with concrete proposals of an arrangement to collect from Germany.

M. Bokanowski said that this reconstruction work, coupled with the war expenditures, had caused the French public debt to increase from 32,000,000,000 francs to 221,000,000,000 francs since 1914.

The budget reporter advocated abandonment of the policy of issuing short term internal loans and treasury and national defence bonds, as the interest on those bonds alone now amounted to more than 4,500,000,000 francs annually, or a larger amount than the deficit.

DUMMER COUNCIL MET AT WARSAW.

Transacted Routine Business and Passed Accounts.

WARSAW, Oct. 25.—The tenth meeting of the Dummer Council was held in the town hall, Warsaw, there being present C. J. Darling, Reeve; Messrs. Drain, Hamblin, Hawthorne and Miles, Councillors.

Minutes of the last meeting were read and confirmed.

On motion of Councillors Drain and Hamblin, the following accounts as passed and ordered paid:

Joseph Humphries, one sheep killed by dogs, $8.00; J. G. Kelfer & Son, printing 625 tax bills, ..9.25; T. Levi Payne, selecting jurors, $3.50; Chris J. Darling, selecting jurors, $3.50; Alex Rose, selecting jurors and making returns, $7.00.

On motion of Councillors Miles and Hawthorne the account of James Tucker's was laid over till next council meeting..

On motion of Councillor Hamblin and Drain a by law to amend bylaw No. 906 was read and numbered 913.

Council adjourned to meet on December 8.

CAT SOUP AND GROUND HAY IS RUSSIAN MENU

H. R. Kemp Tells Story of Famine and Suffering Among the Russian Peasants.

EVERYTHING EATEN.

In an interview yesterday Herbert R. Kemp, lecturer at the University of Toronto, presented a box full of grayish green powder, which last year formed one of the articles of food for the peasants in the Russian famine area. It was grass dried and cut fine.

Mr. Kemp was working with the Friends' war victims relief committee this summer, and was located 800 miles southwest of Moscow and about six hours' journey east of the River Volga.

"There is only one railway in all that section," said Mr. Kemp, "We were distributing relief about sixty miles in every direction from the village of Alexeevka, and the only means of transport normally is by springless wagons drawn by half-dead horses.

"This may give you an idea of the difficulties of transportation which the relief organizations are up against in Russia.

"In each village a Russian famine committee is elected by the people to decide what families are the most in need of food in case there is not enough for all. The position of the men on these committees is horrible. It comes to be a case of deciding which of their neighbors shall be allowed to starve to death.

"Last winter in Alexeevka there were at one time 400 dead bodies lying in the churchyard unburied. Once I wanted a cat on account of the mice in the warehouse, and I had to go 20 miles to get one; all those about the district had long since been used to make soup.

LAKEFIELD HEARS CALL FOR RELIEF.

Twenty-Five Boxes and Bales Shipped in One Day—Lakefield News.

LAKEFIELD, Oct. 25.—The response to the appeal of the U.F.W.O for help for the Haileybury fire sufferers has been splendid. Village and country gave liberally and last Friday twenty-five boxes and bales were packed and shipped to the north. The men of the U. F. O. collected and forwarded money, which amounted to nearly $100. The ladies are not content to sit down and fold their hands and say that they have finished, but are going on with their good work and plan to make quilts which will be warm for the winter, which is very long in Northern Ontario. Any one who will donate quilt patches of warm dark material will help the ladies to help the fire sufferers.

Mr. Robert Webster, who has been very kind in taking in goods and caring for it in the town hall will take any offerings of material for quilts. Assistance from the ladies of the village or country in the work would be most welcome as the need is pressing. No doubt the various women's organizations would only be too glad to devote one afternoon or evening to the work. If all did so there would be a great deal accomplished. The U.F.W.O. are working very hard to get another consignment off not later than netx week.

Personal Mention.

W. L. Ianson and Miss Mildred Miller were in the village from Peterborough on Monday. Mr. Iason has closed "Viamede" and will spend the winter in Peterborough with his family.

Mrs. McNulty and children of Montreal ,are spending the winter in the village.

J. W. Stuart of Peterborough, was in the village on Monday.

Mrs. R. J. Lennox was in Peterborough on Saturday.

Mrs. E. A. Tanner is visiting friends in Toronto.

Mrs. Daniels of Toronto, the diocesan officer of the Junior W.A. work, will give an illustrated address in St. John's Sunday school room on Friday evening at 7.30. Mrs. Daniels, who spoke at the Deanery meetings in Peterborough, is a very interesting speaker and makes her subject very interesting.

FAMOUS EXPLORER DIES BY OWN HAND.

SEATTLE, October 25. Canadian Press. — Thomas Dolan, who committed suicide in a local hotel, was a member of the famous Stanley expedition of 1870, organized to find Livingston, who had been missing in Africa for two years, according to John Paris, a friend of Dolan's. Dolan was a member of the party that finally found the missionary on Lake Tanganyika, he said. The only known survivor is Charles Dolan of Ottawa, a brother.

COMMISSION WILL VISIT GERMANY.

PARIS, October 25. Canadian Press —The Reparations Commission issued a communique last evening announcing its intention to go to Berlin. It was for the purpose of discussing the German government's measures, and the measures necessary to effect balancing of the budget and the stabilisation of the mark.

Loan Association Will Start Again

WINNIPEG, October 25 (Canadian Press). — Ater several months' suspension through lack of funds, the Manitoba Farm Loans Association will commence operation shortly, the Provincial Treasurer having advanced a line of credit amounting to $500,000.

This action follows the recent announcement that the Bracken Government is in favour of farm loan schemes, under which money is advanced to farmers to be repaid in thirty years on first mortgages.

Amendments to the Farm Loans Act are under consideration, and it is possible that in the future the Association will be able to float its own debentures.

FAMINE THREAT FOR REFUGEES FROM THRACE

200,000 Have Crossed the Maritza, and Adrianople Relief Is Breaking Down.

ALLIES INDIFFERENT.

ADRIANOPLE, Oct. 25.— It is idle to deny any longer the possibility of the blackest page in Allied history being written on the banks of the River Maritza. Here we are at the parting of the ways, with Adrianople on the left bank and Karagatch on the right bank. Here is the famous Maritza line, behind which the civilian Greeks of Eastern Thrace in thousands are seeking asylum.

For days the stream of refugees has been flowing westward across the river bridge, and to-day it shows no sign of diminishing. A conservative estimate obtained from Greek sources and checked by the British liason officer, Major Bamford, puts the number of fugitives who have already crossed the Demarkation line at 200,000, but even in the haven of Western Thrace the future of these fugitives is dark and uncertain.

True, their lives and the honor of their women are safe ;but what they will do and whether they are to go no one knows. The Allies are apparently indifferent; the Greek government finds it impossible to furnish adequate aid to the sufferers: the spectre of famine hovers over the fugitive army. Little wonder if, faced with the refugee problem, the Greek relief organization is in a state of collapse. The Greek authorities are doing their utmost, but they, too, are under notice to vacate Eastern Thrace and give place to the Turks.

As the fugitives cross the Maritza Bridge, which is the dividing line, they receive a loaf of bread per adult. This is all the Greek civil authoritics are able to offer and the bakeries, owing to the excessive strain upon them, may have to quit in a few days, and then will come black disaster. Hunger will obtain the upper hand, and thousands may succumb unless some sceme of relief can be quickly applied.

BRIDE OF A YEAR REPORTED MISSING

Seventeen-Year-Old Wife Leaves Youthful Husband's Home.

WINDSOR, Ont, Oct. 24.—(Canadian Press).—Mrs. Mable Essey, bride of a year, is missing from her home, and Windsor and Detroit police have been asked to assist in locating her She is but 17 years of age.

About three weeks ago, she and her husband, William Essey, decided to break up housekeeping, on account of the 19 year old husband's illness, and went to live with his parents. Last Thursday she told her mother-in-law that she had been offered three positions and that she was going to take one of them, she then left the house and has not been seen since.

STORM PREDICTED.

CHICAGO, Oct. 25. —(Canadian Press.)—A south-west storm warning for the Upper Lake region was announced yesterday by the Chicago District Weather Bureau with prediction of strong winds and possibly gales for the next 24 hours.

30 Million Bottles Sold

TANLAC

A SPLENDID TONIC

Makes You

EAT BETTER
SLEEP BETTER
WORK BETTER
FEEL BETTER

Sold By ALL LEADING DRUGGISTS

INDEPENDENT LIBERAL PARTY ANNOUNCED POLICY YESTERDAY

Active in Public Life in Cavan

MR. J. W. HAMILTON.

Life-long resident of Cavan township. Ex-President of the Agricultural Society; school trustee for S.S. No. 13, for 14 years, and chairman of the Board of Health for Cavan. Member of the local I.O.O.F. No. 308, also of the Royal Black Preceptory No. 045; Past District Deputy Grand Master of the Royal True Blue Association. Owing to his recent serious illness extending over several months is no unable to take as prominent a part in public life as was formerly his custom.

Declares Lloyd George's Government Left Unexampled Record of Extravagance and Failure.

NOT SOCIALISTS.

LONDON, October 25 (Associated Press).—The election manifesto of the Independent Liberal Party was issued yesterday at a meeting presided over by former Premier H. H. Asquith. It declares that the Coalition has broken up in general confusion and discord, leaving behind it an unexampled record of extravagance and falure, and asserts that both wings of the Coalition are responsible for its misdeeds and that neither can escape its share of the public condemnation.

"Liberalism is not Socialism" says the manifesto. "Liberalism repudiates the doctrine of warfare against private enterprise. It stands for:

"First—Peace and disarmament, made secure through the League of Nations.

"Second—Prompt revision and settlement of reparations and Inter-Allied debts.

"Third—Drastic economy in public expenditure and abandonment of the policy of military adventures abroad.

"Fourth—Fulfillment by the community of its responsibility for securing the workers against the hardships of unemployment; co-operation between Capital and Labour and honest and fair treatment of organised Labour as the only basis of industrial peace.

"Fifth — Unqualified Free trade, with the immediate repeal of the Safguarding of Industries Act and similar protective measures.

"Sixth—Maintenance of such essential social services as education, housing, and public health.

"Seventh—Political and legal equality for men and women.

"Eighth—Comprehensive reform of the existing land system, including taxation and treating of land values.

"Ninth—Democratic reform of the licensing system.

"Tenth—Readjustment of the electoral system by the introduction of proportional representation."

The manifesto asserts that no confidence could be placed in the Coalition's declarations, whether in the industrial or international sphere. The Coalition has shown itself, according to this pronouncement, equally incapable of securing good understandings abroad or pursuing a consistent policy at home. The nation demanded a complete change, conviction instead of compromise, economy instead of extravagance and waste.

Reminding the electorate that it was Liberalism which denounced the recklessness of the Government's disastrous and costly adventures in Russia and Mesopotamia and fought the battle against protection and Government interference in trade, the manifesto says the time has arrived to restore Liberalism to its rightful place in the councils of the nation.

GOES TO REFORMATORY.

HAMILTON, October 24 (Canadian Press). Josephine Saer, a coloured girl, who broke jail while under remand on the charge of using drugs, was sentenced this morning to not less than six months nor not more than two years in the reformatory.

NEWS EAST EMILY AND THE DISTRICT.

Many Visitors to District During the Week — Personal Mention.

EAST EMILY, October 25. — The many friends and neighbors of Mr. Cleve Bailey are sorry to learn he is confined to his room through illness.

Mrs. Harry Deyell was a visitor to Peterboro on Saturday.

Mr. and Mrs. Stanley Rush made a business trip to Peterboro on Saturday.

Quite a few people from this district attended the fowl supper in the Presbyterian church, Omemee, on Monday night despite the bad weather.

Mrs. George Carew spent a few days during the past week visiting with her mother, Mrs. McGregor of Bobcaygeon.

Mr. and Mrs. Albert Ruth made a business trip to Peterboro on Saturday.

Mr. and Mrs. Bert Lang and daughter Marion spent Sunday visiting at the home of the latter's brother, Mr. Ira Switzer.

Mr. and Mrs. Jack Wilson and children, Muriel and Jack, were visitors at the home of Mr. and Mrs. John McCarrel, on Sunday last.

Mrs. W. McIvor spent Sunday visiting at the home of her sister, Mrs. John McCarrel.

Mr. and Mrs. Walter Moncrief were business visitors to Peterboro on Saturday..

Mr. and Mrs. Milton Sherin attended the funeral of the late Mrs. S. Laidley at Dunsford on Sunday last.

Mr. and Mrs. William Fee and family were visiting with friends in Peterboro on Friday.

Mr. Fred Deyell called on friends at the Orange Corners on Sunday last.

Mr. and Mrs. Lorne Wilson were in Peterboro on Saturday.

Mr. and Mrs. Clarence Laidley and Mr. and Mrs. S. J. Sluggitt and children, all of Peterboro, spent Sunday visiting at the home of Mr. and Mrs. Walter Moncrief.

WINDOW CLEANER FELL TO HIS DEATH.

SASKATOON, Oct .25. —(Canadian Press.)—Dave Zalpsky, window cleaner, lost his hold on the narrow ledge of a window on the tenth floor of the McCallum and Hill Building last evening, and was dead when found later on the street. His body crashed through an automobile top parked on the street. Zalpsky came recently to Saskatoon and very little is known of him. He is said to have worked in Montreal

A GREAT FUTURE IN STORE FOR CANADA.

NEW YORK, Oct. 25. Canadian Press. — Agriculture in Canada will receive a great impetus within the next few years through the new imigration regulations of the Dominions, Brigadier General Oswald K. Chance, C.M.G., D.S.O., stated yesterday previous to sailing on the Aquitania for England. He had just completed a trip through Canada and had prepared a report on agricultural possibilities, which he will submit to the exporters of fertilizers in Great Britain.

STORM DOES DAMAGE

MEXICO CITY, October 25. Canadian Press. — Another storm is raging in the Gulf of Mexico, and there has been considerable damage to shipping in all the Gulf ports according to despatches from Vera Cruz.

FROM BETHANY AND DISTRICT

Institute on Religious Education Held in Methodist Church a Great Success--Personal News

BETHANY, Oct. 25.—An Institute on Religious Education was held in the Methodist Church on Tuesday, October 24th, afternoon and evening. The chair was taken by Rev. Redick, of Lakefield, Religious Educational secretary for Peterborough District, and the afternoon session was opened by singing and prayer by Rev. S. T. Tucker, of Millbrook.

Miss Pearl Burnham, of Millbrook, gave an excellent paper on mid week sessions for girls' classes. Miss Burnham dealt chiefly with the C.G.I.T. work with 'teen age girls, giving an outline of the work taken up by this group.

Rev. S. T. Tucker spoke on mid-week sessions for boys' classes. Mr. Tucker followed the same principles and rules which Miss Burnham laid down, only using Tuxis Square and Trail Ranger groups among the boys. Mr. Tucker's address was of deep interest to leaders and teachers of boys' classes.

After singing a hymn and taking up the offering, Miss Hetherington, of Millbrook, gave a very instructive paper on mid-week sessions for young people's groups. Miss Hetherington's paper took in the work done in the Epworth League, under the four headings: Christian Endeavor, Missionary, Citizenship and Literary and Social, and was very practical and helpful to those interested in this work.

The meeting was here opened for discussion along the different lines of thought opened by the different talks and papers heard during the afternoon.

The young people of the Bethany Epworth League served supper in the basement to the delegates present.

Evening Session.

The evening session was opened by devotional exercises, led by Rev. J. E. Beckel. The address of the evening was given by Rev. Mr. Tanton, of Janetville. Mr. Tanton, who is a new-comer to this district and conference, said this was his first Institute meeting in Ontario, and he had enjoyed every moment of it. He chose as his subject, "Christianity in Child Life." This address also was of deep interest to Sunday school workers, leaders in young people's societies, and especially to parents.

Miss Verna Belle Lee's solo also added greatly to the interest of the evening session.

Other speakers were Rev. H. Wilkinson, Pontypool, Mr. S. Nicholson and Mr. Fred. Baker.

Rev. Beckel closed the evening session by a consecration service and by linking up every department with the church and the ministers as their leaders. "Blest be the tie that binds," with the Mizpah, brought this very successful Institute to a close.

Delegates were present from Pontypool, Drum, Janetville and Centre Cavan (Matchett's Sunday School).

News Briefs.

Messrs. Geo. Twigg and Louis Staples shipped a carload of hogs on Tuesday.

F. C. Dawe shipped a carload of Manvers potatoes to Peterborough on Tuesday.

C. C. Jeffery, of Port Perry, was a business visitor to the village on Tuesday.

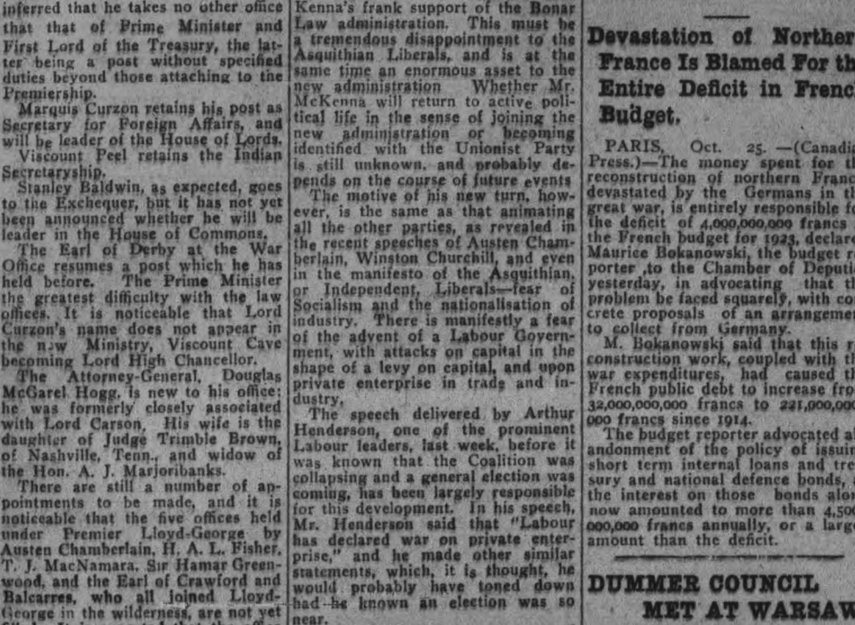

Let me tell you what I know about

BAKER'S COCOA

"My mother and my mother's mother used it, and I have used it all my life. There never has been anything better, never anything quite so good. Indeed, it seems to me that Baker's Cocoa is better and better as time goes by. No other cocoa seems to have such a delicious flavor or such an attractive color."

REGISTERED TRADE MARK

Walter Baker & Co., by processes peculiar to their method of manufacture and by the use of the most improved machinery have produced a cocoa which can be and is used as a standard for purity in chemical analyses.

MADE IN CANADA BY

WALTER BAKER & CO. LIMITED

Established 1780 — Dorchester, Mass.

CANADIAN MILLS AT MONTREAL

Booklet of Choice Recipes sent free

Lifebuoy is the simple, natural way to skin-health.

It makes beautiful complexions.

Soft, white hands.

Fresh, wholesome bodies.

The health odour vanishes quickly after use.

The HEALTH soap

The Evening Examiner

PHONES — Editorial, 1601. Business Office, 1600. Private Branch Exchange to all Departments.

The Examiner is a member of the Audit Bureau of Circulation.

The Daily Examiner, published every lawful evening. The Peterborough Examiner, Limited. Office, 419 George Street.

The Weekly Examiner, published Thursday morning.

The Subscription Price of The Daily Examiner is $6.00 per year, delivered in city; out of town subscribers, by mail, $4.50 per year; that of The Weekly Examiner is $1.50.

U. S. REPRESENTATIVES.

Special U. S. Representatives — W. H. Stockwell, 629 People's Gas Building, Chicago, Ill.

New York—Charles F. Miller, 225 Fifth Avenue.

Advertising Rates on application.

R. M. GLOVER, Managing Director.

WEDNESDAY, OCT. 25TH, 1922.

DANGEROUS CROSSINGS.

The Peterborough Motor League, in appointing a committee to examine the level railway crossings in Peterborough, with a view to making recommendations as to their protection to the Board of Railway Commissioners, is doing a good service on behalf of the public.

The committee will find a number of crossings that, in their present condition, are a menace to safety, and if their efforts to secure a better condition of affairs are successful, the people will have every cause to be grateful to the Motor League.

The level crossing menace has become greater since the advent of the motor car.

Daily the newspapers tell of tragedies at grade crossings, and it becomes evident that some greater measure of protection will have to be furnished or the level crossings will have to be completely eliminated.

The second course is the most desirable one, but the chances of it being adopted are not of the brightest.

In the meantime all that can be done is to press for safety devices at dangerous crossings and to educate the public in general, and motorists in particular, to exercise care and common-sense in travelling over railway tracks.

The Motor League is showing a proper appreciation of its responsibilities in endeavoring to improve conditions locally, and it is to be sincerely hoped that success will crown its efforts.

WHAT IS THE REMEDY?

The fact that only one-fifth of the total vote in the South-East Toronto by-election was polled, coupled with the decision of several Ontario municipalities to hold the municipal elections early in December in the hope of securing a larger vote, again draws attention to the increasing indifference of the Canadian people in regard to municipal, Provincial and Federal government.

The signs are not encouraging.

The refusal of a very large part of the electorate to take any interest in the selection of the men who are to administer public business does not lead to live or good government.

It makes it easy for the man without sound qualifications to get into office, and it keeps other men of the calibre needed in public life from offering themselves as candidates.

And the exasperating part about it all is that the people who complain the most about the inefficiency of municipal councils or of Provincial and Federal administrations are usually men and women who have not taken the trouble even to vote.

What is to be done about it?

Newspapers everywhere have sounded the alarm so often that they have almost grown weary and discouraged.

Municipal Voters' Leagues have been organized to secure a larger expression of public opinion, and their efforts have generally failed.

How the conditions that exist at present can be remedied should occupy the thoughts of all those who are anxious to promote the welfare of their home community and of the country generally.

THE CAUSE OF THE FIRE.

The evidence of Chief Provincial Forester F. J. Zavitz to the Fire Marshal's inquiry into the cause of the disastrous fire in Northern Ontario indicates that the municipalities in the district were themselves responsible for the fact that they were without the protection afforded by the Provincial fire rangers.

The fire rangers were withdrawn from the territory some years ago on the strength of resolutions asking for this action that were passed by a number of municipalities.

Friction between the settlers and the rangers because of the opinion of the former that the Government's representatives were interfering with their rights on their own land led up to the resolutions.

The wisdom of yielding to a request based on such grounds is open to question.

It is evident that the very thing over which the settlers and fire rangers failed to agree was the cause of the conflagration that swept over the district.

Had the Government officials been on duty they would have prevented the farmers from burning their brush and slash, realizing that the long period of dry weather had made such a proceeding hazardous in the extreme.

But there were no rangers, the settlers took chances, a heavy wind sprung up, the numerous little fires speedily united into one and in a few hours many lives had been sacrificed and ten thousand people were homeless.

BE YOUR OWN BOSS.

High priced men require little supervision.

The laborer has a gang boss or a foreman over him; over the foreman is a superintendent; over the superintendent is a general manager; over the manager is the president.

The president gets the highest pay because he attends to his own bossing; the laborer gets the least because he most needs guidance, direction, bossing.

You do not have to be a boss over others in order to start learning how to become a boss. Take yourself in hand.

Be your own boss.

Supervise, criticize your own work.

Be your own timekeeper.

Analyze your own progress.

Think up new ideas for yourself.

Try to devise a better method of handling or systematizing your duties.

Study hard how to become an "efficiency engineer" concerning your own job.

It is usually not very hard to satisfy others with your work.

The hardest person to satisfy ought to be yourself.

You can see the parts which no foreman or chief clerk or manager or president can see.

You know where there are defects.

You know when you skimp a job.

You know when you injure, be it ever so mildly, your own topnotch efficiency by some unwise act of your own—too late hours it may be, or overeating at night, or one of a hundred forms of dissipation which no one but yourself can detect or appraise.

There are a thousand faults which the boss cannot put his finger on—unless you have constituted yourself your own boss.

No boss can boss you half so efficiently as you can boss yourself.—Northern Furniture.

A BUILDING BOOM IN ENGLAND.

The best news of a troubled week in England has been the sudden discovery that a building boom has begun.

Contracts to the amount of $75,000,000 have recently been offered; and taking Great Britain altogether, it is probable that fully $200,000,000 is about to be spent on building.

This does not include the large amount that is being spent on the building of private houses. It is all to be devoted to the repair and extension of office buildings, railroads, docks, factories, etc.

For eight years the architects of England have had almost nothing to do. There was no building during the war, except the erection of temporary houses, which have now been pulled down; and since the war, the architects and builders have been pushed aside by the bureaucrats of the Housing Department.

The Government made a record in its building adventures which should prevent any other Government from trying to follow its example. It built 176,000 houses in four years at a cost of $750,000,000. These houses, as they now stand, could not be sold for $250,000,000. Fully two-thirds of the expenditure was sheer waste.

Recently, I saw two cottages near London that were built by the Government at a cost of $10,000. These are now rented at $195 a year. After paying taxes and repairs, the net rent last year was $50. The Town Council now wants to sell the cottages, but has had only one offer of $700. Such is England's experience in the state control of housing.

But the Government has now decided to let the building trades alone, and the result has been a forward movement in all lines.

"I cannot remember a time when more tenders for building were being invited," says one London contractor. "We have enough contracts to keep us busy for five years," says another.

In London, eight large dry goods stores are being enlarged. Oxford Circus is being rebuilt, with four handsome buildings, exactly alike, at the four corners.

On Kingsway the Bush building and the Africa and Eastern building are being completed. The Bush building will be, perhaps, the handsomest office building in London; and will be devoted to improving trade relations between England and the United States.

A large power station is being built in East London; and the London County Council has set aside $50,000,000 for the rebuilding of a large slum district on the East Side.

Even the old Bank of England has at last surrendered to public opinion, and has decided to rebuild. It will not destroy its historic walls, but it will entirely reconstruct its interior.

Henry Ford is about to build a new factory at Southampton, which will employ over 2,000 workers. Also, at Southampton, an immense floating drydock has been begun by the London and Southwestern Railway. This dock will be 960 feet long and able to berth the largest ocean liners. It is to cost $4,000,000.

The Telephone Department has decided to spend $175,000,000 on the improvement of its lines and exchanges; and $45,000,000 is being spent this year. At present, there are over 5,000 people on the telephone waiting list.

For the most part, the new building contracts relate to extensions and improvements of business premises. Very few new hotels, nor theatres, nor churches, nor colleges, nor factories are being built. As for the iron and steel works, they became 50 per cent. larger during the war, and are today overbuilt.

This building boom is by no means a temporary phase. Back of it are a number of causes. In fact, the building trades have been for eight years like a dammed-up stream, which is now being permitted to run its course.

The Rent Restriction Act is still in force, but it is expected to be abolished in 1924. It is not regarded as permanent.

Wages have been stabilized, and there is a better spirit among the workers. There is less of the deliberate slacking which was the rule on the Government jobs.

There has been a drop in prices of 40 per cent. In general, prices are only 71 per cent. above the prices of 1913.

During the past month, the price of structural steel has fallen. Some shapes are $5 per ton cheaper. The reduced price of coal has brought lower price levels in a large number of trades.

Many leases are running out, too; and this practically compels rebuilding. The ground landlords are being obliged to put up more modern and profitable types of building.

On October 9, a Town Planning Exhibition opened in Manchester, under the leadership of Lord Derby. More than 70 towns are co-operating at this exhibition; and a strong attempt is to be made to start a national campaign of rebuilding.

The important subject of "Arterial Roads" has been revived. A national plan was agreed upon in 1913, but it was laid aside during the war. The scheme is to straighten and widen the main highways of England, to facilitate motor travel and transport.

As all these plans mean more building, there is not likely to be very much unemployment in the British building trades. There is very little at present and no sign of any labor troubles.

Both employers and workers are organized into national federations; and neither side, at the moment, is desirous of starting a conflict.—Herbert Casson in Barron's.

EDITORIAL NOTES AND COMMENT.

That wedding up in Western Ontario where a man named Honey married a woman of the same name must have been a sweet affair.

If everybody were to be infected with the hiking fever, Sir Henry Thornton's job of making the National Railways pay would be even more difficult than it already is—and that is bad enough.

The Toronto Telegram will now interpret the verdict in Southeast Toronto as a condemnation of the Drury Government—in spite of the fact that the Progressives were unrepresented by a candidate.

"Queen's troubled with boils," reads a newspaper heading. A very painful affliction at the seat of learning.

With the British elections to be held on November 15th Lloyd George will have to deliver his serial in larger installments than is usually the case.

WISE AND OTHERWISE

The boys would stay down on the farm if prices wouldn't.

* * *

O Religion, what political games are played in thy name!

* * *

Cake-eater: A kind of man. Singular number, neuter gender, bad case.

* * *

About all some people get out of travel is a collection of hotel towels.

* * *

And the peace treaties of the fathers are visited on the children, also.

* * *

France to Turkey: "I could not love thee, dear, so well, loved I not Syria more."

* * *

What has become of the old-fashioned mother who used an inverted

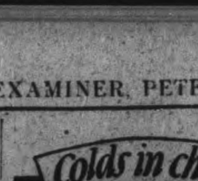

bowl as guide while trimming Willie's hair?

* * *

It is hard to love France and hate Turk while hating France for loving the Turk.

* * *

The old-fashioned religious revival depended on faith. And so does a business revival.

* * *

It is only fair to postpone the trial of Daugherty. He did as much for the war profiteers.

* * *

No doubt Europe thinks of Columbus as the man who discovered something to blame for everything.

* * *

The little nations begin to suspect that "put and take" means put up a fight and take what you want.

* * *

Russia must remember, however, that one can't have a southern exit without having a southern exposure.

* * *

Knowledge that space is infinite

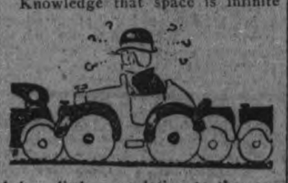

brings little consolation to the man who is looking for a place to park.

* * *

Correct this sentence: "No, no," said the husband "just lie still and I'll get up and get the extra quilt.

* * *

Republic: A place where the conviction obtains perennially that one more election will usher in the Millennium.

* * *

Remembering his sporting proclivities, we regret that Casey Jones didn't live to race flivvers to a grade crossing.

* * *

Isn't it a violation of international law, or something to run a grog shop within three miles of an American Ambassador?

* * *

If you have an idiot son who is a burden on the family, just buy him a 90-horsepower car and turn him loose. It's the custom.

New Stock

Mitts and Gloves
Horse Collars
Horse Blankets
Auto Rugs
Knee Rugs
Auto Gauntlets
Travelling Goods
Ladies' & Gents'
Purses
Footballs

Everything in Leather Goods.

W. H. Roberts

LEATHER GOODS STORE
—182 SIMCOE STREET—
(Opposite Montgomery House)
'Phone 1376J — House 1708J

mwf101 d 8977.

SAYS PROFESSORS DOUBT OWN CREEDS

Led by Study and Research to Doubt Truth of What They Teach.

MONTREAL, Oct. 24.—There are many professors in seminaries and other theological institutions pledged to teach creeds whose researches and studies have led them to question or deny the truth of what they teach.

So declared Dr. William Laurence Sullivan in the concluding sermon of the series which he has given in the Church of the Messiah.

"This great crisis caused by doubt," he continued, "is going on in every church in Christendom that has an authoritative creed. It is one of the unseen tragedies of our time."

Dr. Sullivan said that what was first needed was not a creed or a theology but a life of zeal to go the way of Christ.

"We are told, or it is implied by another spiritual principle, that it is by character that we are saved. That God our Father and our Creator is somebody to be watchful against; that His will has been to sensr us all to eternal ruin, His wrath has been raised against us and nothing that we could do would avoid it. Now let me ask if this is the sort of Deity that Jesus teaches. There has never in all the world been any religious teacher who gave so beautiful a vision to man as Jesus of Nazareth. This is the final and greatest teaching of the Unitarian Church."

THE MYSTERY MIND

Arthur B. Reeve and John W. Grey

(Continued from yesterday)

Finally, they came upon a clearing, a depression in the general slope of the table-land, and here the stream split, flowing in two channels straight through a considerable section of spongy marsh. The ground between the twin strands of water seemed more solid than the grass, so they crossed. As they walked cautiously in the low warm light of the sun, which was barely above the mountain tops in the west now, they discovered a deposit of sand where the little river first divided upon its drop into the open space. Immediately before them were footprints. One pair of smaller ones belonged to a woman, a white woman. Three others, male, were clearly distinguishable.

"The Strangler's with them, walking," muttered Dupont.

Encouraged, elated, they drove forward with new strength and energy. The sun dropped and splashed the peaks with golden fire. The conflagration in the sky died down and the glow following faded to the dull tints of twilight. Then when there was just about enough light to see the ground before them, the stream curved with an even wide sweep, creating a beach of dark silt as smooth as though some gigantic iron had passed across it. Here again were footprints, but different, with spreading toes and flat arches which Randolph recognized almost immediately.

"Head hunters" he gasped. "Into the stream Let us not leave a trail for them to follow."

From the marks, there was quite a party. Dupont counselled the selection of a camp while it was possible to pick a defensible position, and in this the adventurer concurred. The men examined their weapons, refusing Violet a fire. Rather quietly the three ate a light cold meal.

After dark Randolph mounted a tree, hoping to gain a sight of the fire which he was sure their quarry would kindle. Violet, glancing toward Dupont with sudden shyness, crept toward him and snuggled into his arms in the gloom. It was their first embrace; their first kiss. Yet there was nothing unusually demonstrative in the contact. Her remark, the only word spoken, was essentially feminine.

"It—it don't seem right to be in your arms in—in trousers, Robert"

He laughed, but held her very close.

Randolph scrambled down from above abruptly.

"Located them" he whispered, gleefully. "There's a fire, right ahead. It stands out like a queen's jewel in the night. They don't dream anyone's following them."

The adventurer now took the lead, followed by the hypnotist, with Violet last. Occasionally Dupont heard a muttered oath as the man ahead of him struck something with unprotected feet, but Randolph was too full of the excitement of the chase to pay attention to minor hurts.

From an hour and a half to two hours was required to reach the camp of Evil Eye. When the first glow from the fire was apparent through the trees they proceeded with extreme caution. Finally Dupont, because he was shod, stole forward alone, leaving Randolph with Violet while he reconnoitered.

When he reached a point of observation he dropped flat to the ground. Then he became aware of an astounding fact. Before him were the four they had followed, but with them were the head hunters. To the savages Evil Eye seemed to be some sort of high priest, or even god. The monster had thrown back the cowl of his cassock, revealing the gleaming, single eye, in his misshapen head, with all its hideousness. There was something horrible in the empty sockets where normal eyes should have been. All the head hunters were prostrate, while Renard and Vera sat with heads averted, unable, even after months of association, to face the priest of the Devil clan unveiled.

In the very middle of the circle of light was the Strangler, strapped to a stake. The fire was built in a ring around him. Evil Eye was intoning his instructions, mixing them with explanations and incantations, gesturing now and then towards the helpless gangster. Dupont understood some of the dialect here and there. He grasped enough to send him back hurrying to his companions.

(To Be Continued)

FINED A THOUSAND.

HAMILTON, Oct. 24.—(Canadian Press).—For selling beer in excess of 2½ per cent., George Thurling, King George Hotel, was fined $1,000.

MACDONALD'S CROWN CHEWING TOBACCO

The Tobacco with a heart

15¢
2 FOR 25¢

51

Omemee Correspondence

OMEMEE, Oct 25.—Mrs. A. E. Bryson has returned to her home in Toronto, after visiting her parents Mr. and Mrs. T. B. Laidley.

Mrs. William Henderson was a visitor to Lindsay, on Saturday

Mr. and Mrs. W. G. Stephenson are spending a week with relatives, in Toronto.

Mr. Alex Ross of Lindsay, was in town on business last week.

Mrs. W. Shepard and daughter, also Mrs. Shepard sr. of Coldwater, are the guests of the former's uncle, Mr. William Curry.

Rev. E. R. James attended the Deanery in Lindsay last week.

Mr. Clarence Laidley of Peterborough, visited his aunt, Mrs. James Bushell in town on Thursday.

Mr. A. J. Campbell of Lindsay, was a business visitor in town, last week.

Mr. Harold Bradley has gone to Oshawa, where he has secured a position with the General Motors.

Among those who attended the Fowl Supper at Bethel on Wednesday evening last were: Mr. and Mrs Melville Earle, Mr. and Mrs. T. E. MacPherson, Mrs. T. A. MacPherson, Ethel and Arthur Stephenson, Mrs. Albert Ford, Mr. and Mrs. T. C. Stephenson, Miss Hart, Miss Alderson, Rev. Mr. and Mrs. James Mrs. Bradburn, Rev. Mr. and Mrs. Stillman and others.

Mr. George Balfour, of Lindsay, visited his brother Mr. Gabriel Balfour in town last week.

Mrs. M. J. Parsons has returned home after a pleasant ten days with Toronto relatives

Mrs. R. F. Stillman and Miss Kate English are visiting relatives in Toronto. Miss English intends remaining with her niece, Miss Blanche Elliott for some time.

Mr. Armstrong Windrim has returned home after a month's visit in the West.

Miss Etta Jewett spent a couple of days last week in Toronto.

Mr. John MaCrea has returned to his home in Toronto after visiting his mother and sister in town.

Mr. Harry Tinney of Cavanville, was in town on business, Monday.

Mr. and Mrs. Richard Bennett of Lindsay spent the week end at the home of the latter's brother, Mr. Alex. Mahood.

Miss E. A. Murphy and her mother, of Peterborough, visited friends in town on Susday.

Mr. and Mrs. Earnest Rutherford and child of Lindsay, were the guests of Mr. and Mrs. H. Parker, on Sunday.

Quite a large number of citizens from here attended the funeral of the late Mrs. T. Laidley of Dunsford, on Sunday.

Mr. J.K. Hughes of Peterborough, was a business visitor in town on Monday.

Mr. and Mrs. Fergus Porter and daughter of Manvers visited at the home of Mr. and Mrs. Henry Laidley on Sunday.

Mr. and Mrs. Thomas Best of Mount Pleasant, were the guests of Mr. and Mrs. Samuel Best on Sunday.

Mrs. Alf. Jones of Peterborough, was the guest of her sister, Mrs. B. Courtney on Sunday.

Miss Menzies of Peterborough visited at the home of Mr. and Mrs. T. C. Ivory over Sunday.

Mr. H. R. Murray of Peterborough, was in town last week and called on his many friends

Messrs. Harry Stark and Thomas Creemore have returned home after attending the Jewish festivities in Toronto last week. While in the city they purchased a new car and returned home by motor.

Miss Beatrice Johnston of Lakefield, was the guest of her aunt, Mrs. O. G. Williamson over the week-end.

Miss Annie Horner of Lindsay, visited at the home of her uncle, Mr. B. Courtney on Sunday.

Mr. and Mrs. C. Hughan of Lindsay, were the guests of the latter's sister, Mrs. John Fee on Sunday.

Mr. and Mrs. Thomas, Stinson and party of Lindsay, called on friends in town on Sunday.

Mrs. R. Bradley was in Lindsay, on business on Thursday.

Mr. Lewis Adams has gone to Oshawa, where he has secured a position.

Mr. Lackey of Peterborough, was a business visitor in town, last week.

Mr. T. J. Parsons left on Friday for Chicago where he will join Mrs. Parsons, who has been on a three month's visit with her daughter, Mss. M. Germain of Moose Jaw. Mr. and Mrs. Parsons are spending a few days is Chicago, the guests of Mr. and Mrs. W. Kerr.

Mr. W. Lamb of Peterborough, was a business visitor in town last week.

Master Malcolm Rutherford has returned to his home in Toronto, after an extended visit with his grandmother in town.

Mr. Isaac Needham and daughter Miss Maye Needham, of Millbrook, called on Mrs. Doran in town on Sunday.

Mrs. D. McMann of Reaboro, is visiting her mother, Mrs. J. Ruther ford, in town.

Mr. and Mrs. W. Abbott and Mrs. P. S. Nugent and son of Lindsay, attended the funeral of the late Mrs. Laidley to Emily cemetery on Sunday.

Friends of Mrs. Ed. Sheridan will regret to hear she is suffering from a paralytic stroke, and was removed to the Ross Hospital, Lindsay on Friday.

For a Policy "Good as Gold" and advice of the same quality, see the agent of

The London Life
Insurance Company
"Policies Good as Gold"
HEAD OFFICES - - LONDON, CANADA
Agencies in all principal cities
District Representatives:
J. B. LAMB C. A. HEWITT
387 WATER STREET

How Clothing and Furnishing sales are increased by Long Distance

Some quotations from recent reports:

"Long Distance brought us so much business that we expect to enlarge our factory."

Tried Station-to-Station service and find it very satisfactory for selling goods to distant points."

"Thanks to Long Distance we are able to carry on without a large stock of goods. We call up wholesalers for our needs."

"We call up customers in outside towns and make appointments for try-ons."

A well-known firm of Ottawa retailers writes: "We often use Long Distance in preference to writing."

We can tell you how to apply Long Distance to almost any business

J. M. McHARDY
Manager.

Every Bell Telephone is a Long Distance Station

Peterborough, Durham, Victoria, Hastings and Northumberland—A Page for District Readers

THE DAY'S DOINGS AS RECORDED BY THE EXAMINER'S STAFF OF CORRESPONDENTS.

The Nation's Protector

MADE in the famous natural wool, tailored to fit comfortably and guaranteed unshrinkable, Admiral Underwear is ideal for inside workers. Made in two-piece suits or in form-fitting combinations.

Ask for it by name

Admiral A5

UNDERWEAR FOR MEN

CLOTHING AND EGGS FROM KEENE FOR HAILEYBURY.

Citizens Busy Collecting Relief For Fire Sufferers--Planning Big Concert--Personal News of Interest

KEENE, Oct. 25.—A large box of clothing and thirty dozen crates of eggs were shipped from here this week for the relief of the Haileybury fire sufferers.

A concert under the auspices of the Presbyterian Mission club will be held in the town hall on Wednesday, November 1 at 8 p.m. The programme will consist of a mock trial, fifteen local ladies taking part. Also a miscellaneous program of quartettes, readings, humor and duets, all by local talent.

Miss Alice Lumdsen, who spent the past two weeks' with Peterboro friends returned home on Saturday.

Albert Roy of Timmins, Ontario, is visiting at the home of Mr. and Mrs. Charles Foster, Mathers Corners.

Mr. and Mrs. Harry Nelson of of Toronto spent Sunday with Keene friends.

Fred Mather spent a few days last week with his sister, Mrs. Starke near Norwood.

Little Alex Campbell was able to return home on Saturday fwrom St. Joseph's Hospital, Peterboro where he has been undergoing treatment for a broken arm.

The remains of the late James Lavelle of Toronto were brought to Keene on Monday afternoon and laid to rest in Pine Grove.

Miss Mary Busby, nurse-in-training at Belleville Hospital, spent the week-end with her parents, Mr. and Mrs. L. Burley.

Mr. and Mrs. Jerry Adamson has moved in to part of the house occupied by William Wellman on Main street.

Mr. and Mrs. W. Carter of Belleville were week-end guests at the home of Mr. and Mrs. Burley.

Mrs. Robert Campbell spent a few days in Peterboro last week.

William Fletcher spent the week-end in Peterboro.

LAKEFIELD GIRL INJURED IN RACE.

Miss Grace Watson, 12 years old, suffered a severe injury and put a damper on the afternoon's fun when she fell and broke her collar bone while taking part in one of the races in the Public School Sport Day which was held at Lakefield yesterday.

—sh! *It is remarkable how popular all-wool "undies" have become.*

Ladies

You can and will be more comfortable this winter by wearing all-wool under-clothing—

If—it is

"CEETEE"

THE PURE WOOL UNDERCLOTHING THAT WILL NOT SHRINK

"Guaranteed not to prickle."

This is a positive fact and we will return the purchase price to anyone who can produce a "CEETEE" garment that "prickles" or irritates in any way.

"CEETEE" is the only Canadian made under-clothing that is knit to fit the human form.

One reason why it is so popular is, it's made with low neck and no sleeves and in knee or ankle lengths.

"CEETEE" can be worn with any dress, from the heaviest to the sheerest.

In its downy softness, the feel of a "CEETEE" garment is like the caress of a baby's cheek.

Only purest Australian Merino Wool is used, making "CEETEE" so soft that a baby can wear it.

If a baby can wear it—you can.

Just ask your doctor what under-clothing you should wear in the winter time. He'll say: "All-Wool."

Go to the most reputable dealer you know and ask him what is the best all-wool underclothing and he'll say: "CEETEE"

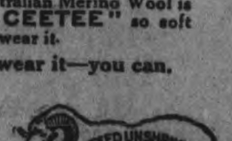

Costs a trifle more at first, but it's the cheapest in the long run.

SOLE MAKERS Turnbulls OF GALT, ONT.

FOWL SUPPER AT OMEMEE A HAPPY EVENT

Followed Anniversary Services of the Presbyterian Church — Ladies Make Quilts For Fire Sufferers.

OMEMEE NEWS.

OMEMEE, Oct. 25.—Anniversary services were observed in the Presbyterian church on Sunday, when the Rev. Dr. MacGillivary, of Orillia, took charge of the services. At the morning hour of worship the speaker took his text from John, 10:10, "I am come that they might have life, and that they might have it more abundantly." He based his thoughts on "life," and delivered a most interesting discourse. Mr. Melville Staples, of Toronto, sang a solo entitled, "In the Garden" in a very pleasing manner. The choir also rendered an anthem. In the evening Dr. MacGillivary was again greeted with a packed auditorium, who listened to his most eloquent sermon very attentively. He took for his subject the words found in Acts 1-8 and Luke 24-29, "Ye shall receive power, after that the Holy Ghost is come upon you, and ye shall be witnesses unto me," and "Tarry ye in the city of Jerusalem until ye be endowed with power from on high." The choir rendered a pretty anthem, Mres. E. H. Mitchell taking the solo, and Mr. Staples again pleased the large audience by his rendition of the beautiful hymn, "Alone."

On Monday evening a most successful fowl supper was held in the basement of the church, when an over abundance of fowl, pastry, etc., was disposed of after a large crowd had been served. A splendid programme was rendered in the body of the church which was as follows: Opening hymn, 'All Hail the Power of Jesus Name'; Chairman's Address by the pastor; Omemee male quartette, "The Lord is My Shepherd," followed by an encore; Address, Rev. R. F. Stillman; Solo and encore, Mr. P. Skitch of Dunsford; Address, Rev. J. Kennedy; Quartette, "Sleep Kentucky Baby"; Address, Rev. Mr. James; Solo and encore, Mr. Skitch; Address, Rev. Dr. MacGillivary; Doxology and Benediction by Rev. Mr. James.

Quilting Bee.

The ladies of the Methodist church held a very successful quilting in the Sunday school room of the church on Friday afternoon, when twenty-one ladies were present and eight quilts have since been completed for the sufferers in Northern Ontario. The Anglicans have completed four quilts for the same worthy cause.

A bale valued at over $300, consisting of blankets, quilts, clothing, boots, tea, etc., has already been forwarded, along with a cash donation from the citizens in general.

Personal Mention.

Rev. W. R. Archer of Stirling, will occupy the pulpit in the Methodist church next Sunday. The pastor, Rev. Mr. Stillman, will preach anniversary services there.

Mr. Stewart McCague was the guest of his parents, Mr. and Mrs. George McCague ,of Port Hope, over Sunday.

Mrs. J. B. Hayes has gone to Toronto to spend the winter with her son, Mr. Ormond Hayes.

The many friends of Mrs. J. M. MaCrea, Sr., will regret to hear there is no improvement in her condition. Miss Hilda Clarke, of town, and Miss Wilson, of Lindsay, are the nurses in attendance.

Among those who attended "The Dumbells Revue of 1922" in Peterborough on Saturday were: Mr. and Mrs. Al Weaver, Dr. G. N. and Mrs. Earle, Mr. and Mrs. A. Ford, Mr. and Mrs. H. Lamb, Mr. and Mrs. C. Corneil, Miss E. Robinson, Mrs. H. Earle, Mr. and Mrs. E. H. Mitchell, Mr. and Mrs. Charles Mills, Misses Hart and Alderson, and Mrs. T. C. Stephenson.

Mr. Ivan Moore of Lindsay, visited at the home of Mr. and Mrs. D. Deyell on Sunday.

Mr. Thomas Wilson of Dunsford, is the guest of her daughter, Mrs. Albert Ford.

Mr. and Mrs. Morrow, of Dunsford, attended the fowl supper in town on Monday evening.

Mrs. H. Latchford of Best's Station, visited her aunt, Mrs. Johnston, in town over Sunday.

Mr. Allie Fee was a visitor to Lindsay on Tuesday.

Mrs. Leighton has returned home after a short visit with her daughter at Lakefield.

Miss L. Currie was the guest of the Misses Kells at Millbrook over Sunday.

Mr. Harry Stinson of Oshawa, was the guest of his parents, Mr. and Mrs. Robert Stinson, over Sunday.

Mrs. Percy McGahey has been appointed by the W.M.S. of the Methodist church to attend the district convention in Lindsay this week.

Mr. and Mrs. Reuben Bradley entertained a number of their friends at their home on Friday evening.

The many friends of Mr. William Brown, Sr., will be sorry to hear he is in very failing health.

Misses Maye Chambers and Pauline Herd, of Peterborough, attended the fowl supper in town on Monday evening.

Mr. Thomas Magee is busily engaged erecting the frame work and cement foundation for Mr. Doube's house on his lot in town.

Mr. and Mrs. R. Howden have returned home after spending a week with their daughter, Mrs. Biglow, of Bethany.

Laid at Rest.

The death occurred on Monday evening of Mrs. T. B. Laidley, an old and highly respected resident of this community, who resided about two miles west of Omemee. Deceased had been in failing health for some time, but death was unexpected. She leaves of her immediate relatives her sorrowing husband and two daughters, Mrs. A. E. Bryson of Toronto, and Mrs. Boyd at home. The funeral will take place from the family residence to Emily cemetery on Thursday afternoon.

IN MILLBROOK AND DISTRICT

M. J. O'Brien Addressed the Orangemen To help the Irish Refugees.

MILLBROOK, Oct 25.—A fair sized audience gathered in the Town Hall on Tuesday evening to hear Mr M. J. O'Brien of Ottawa, other events in the immediate neighborhood causing the absence of many who usually attend a meeting of this kind. Ex-Warden A. J. Henderson was chairman and other who occupied seats on the platform were Revs. R. M. Patterson, S. T. Tucker, C. R. Spencer, G. S. Gervan, all of whom made brief addresses: District Master H. Boddy, was also asked to come to the platform, the meeting being under the auspices of the Orange Association.

Mr. O'Brien presented some of the problems confronting Protestantism, in Canada particularly, but in other parts of the world as well in a clear and convincing manner, urging his hearers to remember that the Separate School question, though apparently shelved for the present, is by no means settled yet. The campaign in connection with that question had cost the Orange Order $15,000, not including amounts raised in some of the local lodges, and at one time they had 1100 men on the platform telling the people the facts in the matter; he thought, therefore, that the Orange Associations is entitled to all the support Protestants everywhere can give to it, and to a spirit of greater co-operation in the excellent work which they are doing.

The contention that the public schools of our land are Protestant schools, was characterized as false. they are open to pupils of all races and creeds; but the suggestion to have Prottstant religious instruction given in the public schools, the speaker thought a very wrong move because, that done, the Catholic leaders might quite reasonably demand that their request for concessions should be granted also. The home, not the school is the place where definite religious teaching should be given, the parents being responsible not the teacher nor the school board.

Aid for Ireland.

The situation in Ireland was reviewed at some length and an appeal for finacial aid was made for the Protestant refugees from the south of Ireland, who have been robbed, and driven from their homes —finding themselves without money, food or clothing; and this is for the sake of their faith. Ulster has welcomed them but is unable to provide for so many in such destitute circumstances; the Central Orange Association expects to send $50,000 by the first of November, but more help is urgently needed. The speaker was informed that a subscription has been raised in the local lodges for this purpose.

In conclusion Mr. O'Brien urged a closer watch over events transpiring in our rich land of New Ontario, the formation of a local branch of the Ladies' Orange Belevolent Association, and the duty of more of the citizens to unite with the local Orange Lodges, their aims, and those of the churches being identical.

A vote of thanks to the speaker for his excellent address was moved by Rev. C. R. Spencer, seconded by Rev. S. T. Tucker, and carried unanimously. The meeting closed by the singing of the National Anthem.

SAVED HER FROM AN OPERATION

So Thinks Mrs. Tracey of Ontario, Regarding Lydia E. Pinkham's Vegetable Compound

Knightington, Ontario.—"I took Lydia E. Pinkham's Vegetable Compound at the change of life for troubles that women often have at that time. I had not been well for a year and was not really able to do my work. A friend who had taken the Vegetable Compound herself recommended it to me and I think its use saved me from an operation. I highly recommend it to all women who have troubles like mine, and am willing for you to use my testimonial."—Mrs. Daniel J. Tracey, Knightington, Ontario.

Some female troubles may through neglect reach a stage when an operation is necessary. But the more common ailments are not the surgical ones; they are not caused by serious displacements, tumors or growths, although the symptoms may appear the same.

When disturbing symptoms first appear take Lydia E. Pinkham's Vegetable Compound to relieve the present distress and prevent more serious troubles.

"FRUIT-A-TIVES" SAVED HER LIFE

This Fruit Medicine Always Gives Relief

917 Dorion St., Montreal.

I suffered terribly with *Dyspepsia*. I had it for years and all the medicines I took did not do me any good.

I read something about *"Fruit-a-tives" being good for all Stomach Trouble and Disorders of Digestion*, so I tried them.

After finishing a few boxes, I was entirely relieved of the Dyspepsia and my general health was restored; and I am writing to tell you that I owe my life to "Fruit-a-tives"

Mlle. ANTOINETTE BOUCHER.

50c a box, 6 for $2.50, trial size 25c. At dealers or sent postpaid by Fruit-a-tives Limited, Ottawa.

ANNUAL MEETING BOY SCOUT COM. KEENE DISTRICT.

Officers Elected For the Ensuing Year—Plans to Develop Increased Interest.

KEENE, Oct. 25.—At the annual meeting of the Boy Scouts Committee held here the following officers were elected for the ensuing year: President, G. T. Gall; Vice President, D. R. Comrie; Secretary-treasurer C. G. Edwards; Advisory Committee, J. F. Comrie, M. E. McCarthy, and F. Walsh; Assistant Scoutmasters J. M. McCarthy and D. R. Comrie. E. H. Barnes was re-appointed to the position of Scoutmaster and the members of the Scout Committee have agreed to assist in the actual work of the to assit in the actual work of the troop. This will mean in addition to the Scoutmaster and Assistant Scoutmasters that two or three of the Committee will be present at each meeting and the boys will in their Scout studies and games have the opportunity to be formed into groups instead of all being instructed as a whole by the Scoutmaster. Also for general instruction for the development of the body, mind and spirit, instead of having to listen to the Scoutmaster throughout, the boys will have all these men to take part in the addresses and lessons.

In order that the parents and people of the communtiy generally may have better konwledge of the Scout movement the three churches are being asked to have the congregations spoken to on this subject in connection with the work amongst the boys.

The Scout movement is not a military organization as some believe, it has no connection in any way with the militia or any military movement. It is an organization for the instruction of boys in better citizenship and a higher ideal in the Christian Life. It endeavors to teach and help a boy that his recreation time may be spent more profitably in the study of useful things and in the playing of the games boys enjoy with a better idea of "The Rules of the Game" so that real sportsmanship may be the result instead of unruly disputes which so often tend to spoil the game or recreation not only for the boys but others concerned.

The ten Scout laws are in themselves an instruction in Better Christianity and Better Citizenship. The Scout Motto, "Be Prepared" is an ideal in Service to the Community, Home, Church and all organizations to which the boy may belong. In short we might say that the whole object of the Movement is to help a boy to "Be Prepared" to carry on his Life with a better knowledge of the demands on all than they would otherwise have a chance to obtain.

SILVER FOX FARMS START IN ENGLAND.

LONDON, October 25. Canadian Press. — Rearing silver black foxes is a new industry in Rosshire, it having started there only two years ago as an experiment, but it has succeeded so well that the operations in connection therewith are being greatly extended. It has been found that the climate is favorable to the fox raising industry, and the increasing demand cannot be met by the ordinary method of trapping.

tired feet

Feet that are tired and sore from long hours of standing soon become rested and refreshed by gently rubbing them with Absorbine, Jr.

A hot foot-bath containing a few drops of Absorbine, Jr. will have a delightfully soothing effect on weary feet at the close of a strenuous day.

$1.25 a bottle at most druggists

W. F. YOUNG, Inc. 344 St. Paul St., Montreal

Absorbine, J.

CAMPBELLFORD AND DISTRICT

Coal Becoming More Plentiful in Town--Municipal Hall Discussed by Council.

CAMPBELLFORD, October 25. —Coal is becoming quite plentiful in town now, one dealer having 250 tons arriving this week. Coal (nut and stove) can now be purchased for $18.00 per ton.

Meeting of B.Y.P.U.

The meeting of the Baptist Young People's Union, held in the School Room on Monday evening, was entirely missionary, and was a most profitable and interesting one. The meeting was in charge of Miss Helen Cairns, and the subject was Missions in India, which was divided into three headings — (1- The Country, (2) The People, (3- Our Share.

Miss Cairns, after leading in the devotional exercises, gave a most interesting talk on the country of India, and referred to it as a land of extremes its great mountains and plains, its poverty and wealth, its extreme climate often spoken of as a hot and bitter climate. In size, its area is about one-half of that of Canada, and it is making great strides forward in making of roads and irrigation.

Miss Mary Shore gave an excellent paper on "The People of India," dealing with the caste system, their numerous gods, etc. This was followed by another interesting paper by Miss Esther Hall on "The Share of the Canadian Baptists in Christianising India."

Miss Verna Shore rendered a solo in her usual sweet voice, which was much enjoyed.

Miss Eunice Richardson gave a reading of a poem on India, which was enjoyed.

The young people of the Baptist Church are live wires, and this year's work will no doubt be a profitable one for all the young people.

Keller—Johnston.

A quiet but pretty wedding was solemnised at the Seymour parsonage, Rear Street, by the pastor, Rev. J. E. Glover, B.A., when Miss Minnie Johnston, daughter of Mr. and Mrs. Matthew Johnston, of Wellman's Corners, was united in marriage to Mr. Sanford Keller, son of Mr. and Mrs. Charles Keller, of Healey Falls. The young couple will reside in town.

Friends extend congratulations for a long and prosperous married life.

Municipal Building.

At a special meeting of the Council held on Monday evening, it was decided to have an architect give an estimate of the cost of remodelling the old Ogilvie property that side of the river on Tice Street into a municipal building. This estimate will be submitted for approval of the citizens at the next election. This seems a very wise disposition of the matter.

Camp Doric Meeting.

There was a special meeting of the members of Camp Doric held in A. L. Reindeau's office on Monday night, all members present. General routine business was transacted. It was decided to hit the trail on Monday, the 6th day of November, leaving at 4.30 a.m.

Mr. O. E. Curtis of Peterborough, has rented the Patrick Anderson homestead and takes possession about Nov. 1st.

Personal Mention.

Dr. and Mrs. L. L. Vosper have returned to their home in Kingston, after a delightful motor trip spent visiting friends and relatives in Cobourg, Norwood, Oak Lake and Campbellford.

Miss Ethel Fiske, who has been the guest of Mrs. C. A. Wilson of Bridge street, has returned to her home in Colborne.

Mr. and Mrs. McDonald, of Healy Falls, were guests of Mr. and Mrs. John McNaughton of Grand Road over Sunday.

Rev. O. E. and Mrs. Seymour and little daughter of Havelock, were in town on Tuesday.

Miss Audrey Rowe was in Peterborough on Monday.

Misses Ethel and Esther Hall are entertaining the young people of the Baptist church to a Hallowe'en party next week.

Mr. J. R. Battisby and Mr. C. A. Wilson were in Cramache township yesterday conducting the sale of farm implements, stock, etc., of Mr. Gordon Dingman.

Personal Mention.

Mr. Thomas A. Brown with Mr. George J. Cliff were visitors in town on Tuesday from Toronto.

Mrs. Richard T. Howes motored over from Marmora and was the guest of Mr. and Mrs. John H. Wallace, of Grand Road over Sunday.

Mrs. W. J. Dalgleish, with Mr Harold Dalgleish and the children, motored to Napanee on Saturday and spent the week end with relatives.

Mr. Wm. Brewster of the Bell Telephone Co., Peterborough, was in town on official business on Tuesday.

Mr. S. J. Moore of the Trent Valley Woollen Mills, is in Montreal on business.

The local Radio Club heard a very good concert on Monday evening transmission coming from the Palmer School of Chiropractic, Davenport, Iowa, giving the famous P.S.C. orchestra.

Dr. James L. Hughes of Toronto, was a visitor in town on Tuesday.

Mr. John McManus, of Buffalo N.Y., is a visitor in town, and state that his brother, Mr. Thomas McManus, who was injured in Toronto recently, is doing nicely.

Mr. Lloyd Harte has returned to town after a pleasant visit spent with relatives in Cornwall.

Mr. J. D. Cameron of Peterborough, was a visitor in town on Tuesday on official business.

Mr. Harry Allan, of Marmora, visited friends in town over Sunday.

Mr. Arthur Jenkins of the Trent Valley Woollen Mills, is in Montreal on official business.

Mr. Matt Boyd has returned home from Winnipeg and will be staying with his mother on Raglan street.

Mr. Singer of Front street, is moving into the Frank street dwelling, recently vacated by Mrs. Wm. Wrigley.

Many motorists took advantage of the fine weather on Sunday to visit friends in town.

RAIL WAGE QUESTION.

No Reduction For Employees of the Canadian Pacific.

MONTREAL, Oct. 24.—(Canadian Press).—No reduction in wages for clerks, freight handlers, baggagemen and checkers employer on the Canadian Pacific Railway lines is [illegible] the majority report [illegible] of the conciliation board which sat in connection [illegible] dispute between the Pacific Railway and the employees.

"There Were Many Things Which I Could Not Eat"

Mrs. H. Robert Wells, English Harbour, Trinity Bay, Nfld., writes:

"I was troubled with nervous dyspepsia—so much so that there were a great many things I could not eat at all on account of the distressed feeling afterwards. I used many different remedies, but they did me little good. Finally I tried Dr. Chase's Nerve Food and Kidney-Liver Pills, and was surprised at the relief this combined treatment gave me in such a short time."

DR. CHASE'S NERVE FOOD

50 Cents a box, all dealers, or Edmanson, Bates & Co., Ltd., Toronto

COMPOSE DIFFERENCES.

DUBLIN, Oct. 24. — (Canadian Press.)— Dublin corporation yesterday unanimously passed a resolution calling upon Free Staters and Republicans to compose their differences and endeavor to arrange a lasting peace.

LIQUOR MEDICINE ABOARD.

NEW YORK, Oct. 25.—President Harding of the United States Line, reached here yesterday from England, bringing under lock and seal five gallons of brandy, which the captain had to take on board at London as medicine in order to comply with British laws.

TO FIGHT FOR GEORGE.

NEW YORK, Oct. 25. —(Canadian Press.)—W. Dudley Ward, M. P. or Southampton, and Vice-Chamberlain of King George's household, left for England last evening "to fight for Lloyd George."

TUCKS FASHIONABLE.

Tucks are decidely coming back into favor as trimming. They are used horizontally or vertically, and are frequently the only trimming allowed on soft silk and satin frocks.

Efficiency Demands Comfortable Clothing

The mind hits top speed only when the body is at ease.

Comfortable Mercury Garments add to your winter efficiency. Their soft closely woven fabrics keep you warm—but not *too* warm. They fit your body. Seams are flat and smooth.

Your exact fancy in style and weight will be found in a fine Mercury Garment at most good shops. 810

Mercury Underwear

Mercury Mills Limited—Hamilton—Canada

MAKERS OF HOSIERY AND UNDERWEAR FOR MEN, WOMEN AND CHILDREN

Agent: JOHN W. TURPIN COMPANY Room 109, McKinnon Bldg., Toronto, Ont.

Says the Wise Old Owl:

If Rip Van Winkle came and found The new Improved Gillette around, He'd certainly shed bitter tears For all those wasted shaveless years, And hustle to the nearest store To make up for the days of yore.

The New Improved

Gillette Safety Razor

949 *Patented Canada Aug 31, 1920*

CRAZE FOR BOBBED HAIR STRIKES MEXICO CITY

MEXICO CITY, Oct. 25.—(Associated Press)—Bobbed hair is now so popular in Mexico City that among young girls long tresseses are considered unusual.

The craze for short hair was started several months ago when a number of young women who had been attending schools in the United States returned home. The idea became popular and, overriding the old belief that only women of doubtful morals wore their hair bobbed, it was not long before the younger set of the capital adopted it unanimously.

IF KIDNEYS BOTHER TRY DOSE OF SALTS

Flush the Kidneys at Once When Back Aches or Bladder Bothers.

No man or woman who eats lots of meat regularly can make a mistake by flushing the kidneys occasionally, says a well-known authority. Too much meat may form uric acid, which clogs the kidney pores so that they sluggishly filter or strain only part of the waste and poisons from the blood; then you get sick. Rheumatism, headaches, liver trouble, nervousness, constipation, dizziness, sleeplessness, bladder disorders often come from sluggish kidneys.

The moment you feel a dull ache in the kidneys or your back hurts, or if the urine is cloudy, offensive, full of sediment, irregular of passage or attended by a sensation of scalding, get about four ounces of Jad Salts from any reliable pharmacy and take a tablespoonful in a glass of water before breakfast for a few days and your kidneys may then act fine. This famous salts is made from the acid of grapes and lemon juice, combined with lithia, and has been used for generations to flush clogged kidneys and stimulate them to activity; also to help neutralize the acids in urine so it no longer causes irritation thus ending bladder disorders.

Jad Salts is inexpensive and cannot injure; makes a delightful effervescent lithia water drink, which everyone can take now and then to help keep the kidneys clean and the blood pure, thereby often preventing serious kidney complications.

SENTENCED TO DEATH

KHARKOV, Oct. 25.—(Associated Press)—Twenty insurrectionists accused of operating under General Petlura during the time he was active against the Soviet government, have been sentenced to be shot. They were tried here by an extraordinary revolutionary tribunal of the Ukraine. Twelve others, all members of the Don Basin partisan committee charged with anti-Soviet activities, were given prison sentences. Of the 42 persons placed on trial, 15 were acquitted. General Petlura himself is said to be in Galicia, outside the jurisdiction of the Bolsheviki.

Asthma Sufferers

Hilton W. Parks, Waterdown, Ont., writes: "I can safely bless the day you left a bottle of Asthma Remedy with me. I had relief from the first dose and have been improving ever since; can lie down at night and rest; the cough has already left me; I have gained three pounds since I started the bottle, which is now nearly finished. The good news has spread around this district, and already several want to try it. I feel so good over the new life, as it were, I like to tell others."

Briggs' Asthma Remedy

$1.50 per bottle. Money back if not satisfied. For sale at Bond's drug store, corner George and Hunter streets, Peterboro, Ont., or by mail from H. T. Briggs, Whitby, Ont.

12d28-3d 6 13 20 27 4 11 18 25 1 8

Delight Pastry Flour:—

Has won, and is still winning an enviable position in the w ll conducted kitchen of o-day.

PETERBORO EXHIBITION PRIZE WINNERS

CARRIAGE HORSES.

Brood mare and foal—1 F. C. H. Bent, Omemee.

Foal of 1922—F. C. H. Bent.

Filly or gelding, 1 year and under 2—1 F. C. H. Bent, 2 H. J. Miller, Keene.

Filly or gelding, 2 years and under 3—1 F. C. H. Bent, 2 F. Harding, Lakefield.

Mare or gelding, 3 years and under 4—T. N. D Kelly, Bridgenorth.

Mare or gelding, over 15. 2—1 Gus White, 2 J. O. Ball, 3 H. J. Miller.

Mare or gelding, 15. 2 and under—1 T. N. D. Kelly, 2 Gus White, 3 H. J. Miller.

Lady drivers' single—1 G. C. Blewett, 2 Gus White, 3 T. N. D. Kelly, 4 H. J. Miller.

Pairs, mares or gelding, over 15. 2—1 Gus White 2 H. J. Miller.

Pairs, mares or geldings, 15. 2 and under—1 Geo. Brown & Son, Millbrook, 2 F. Harding.

Tandem, open—1 H. J. Miller.

Cob class, mare of gelding 14. 1 and not over 15 hands—1 T. N. D. Kelly, 2 Gus White, 3 H. J. Miller.

Farmer's special, single mare or gelding in harness—1 T. N. D. Kelly 2 H. J. Miller, 3 J. O. Ball.

R. Denne's special, silver cup for best carriage horse in harness, any age—T. N. D. Kelly.

Farmer's special, pairs, mares or geldings in harness—1 Geo. Brown, 2 H. J. Miller.

ROADSTERS.

Brood mare and foal—1 A. Blodgett.

Foal of 1922—1 A. Blodgett.

Filly or gelding, 1 year an under 2—1 R. Elmhirst, Lang.

Filly or gelding, 2 year and under 3—1 R. Elmhirst, 2 S. Johnston Millbrook, 3 C. B. Tucker.

Mare or gelding, 3 years and under 4—1 W. G. Mulligan, Franklin, 2 Shaw Bros., S. Johnston.

Mare or gelding, over 15.2—1 D. G. Hope, Indian River, 2 I. Nattrass, Millbrook, 3 J. Bushnell, Omemee.

Mare or gelding 15. 2 and under—1 I. Nattrass, 2 R. Elmhirst, 3, Shaw Bros.

Pairs, mares or geldings, over 15. 2—1 I. Nattrass.

Pairs, mares or geldings, 1 5.2 and under—1 I. Nattrass, 2 Shaw Bros., 3 S. Johnston.

Mare or gelding, with delivery wagon—1 Peterboro Milk Products Co., 2 New Centre Meat Market, 3 Peterboro Milk Products Co.

Farmers' special, roadster class, single mare or gelding, in harness—1 I. Natrass, 2 D. G. Hope, 3 Shaw Bros.

Farmers' special, pairs, mares or geldings in harness—1 I. Nattrass, 2 Shaw Bros, 3 S. Johnston.

G. N. Gordon special, silver cup, farmers only, best paid horses in harness, carriage or roadster—Won by I. Nattrass, Millbrook.

Hill-Weddell Cup—Best pair of road horsese in harness—Won by Ira Nattrass.

HEAVY HORSES.

Clydesdales.

Stallion foaled previous to Jan. 1, 1919—1 J. Staples & Son, Ida, 2 J. R. Walsh, R.R. No. 8, Peterboro.

Stallion, foaled in 1919—1 J. Staples & Son.

Stallion, foaled in 1920—1 Allan B. Mann.

Stallion, foaled in 1921—1 Allan B. Mann.

Registered brood mare and foal—1 C. Calvert, Reaboro.

Foal of 1922—1. C. Calvert.

Registered filly, 1 year and under—1 F. C. H. Bent. Omemee, 2 Geo. Hooten, Ida, 3 Shaw Bros, 4 C. Calvert.

Registered filly, 3 years and under—1 R. J. McKnight, Millbrook, 2 F. C. H. Bent.

Pair registered mares in harness and wagon—1 Bent Bros., Omemee, 2 C. Calvert.

Gold mare, any age—1 Geo. Hooten, 2 J. A. Bent, Omemee.

Royal Bank special $5 for best team of registered Clydesdales—Bent. Bros.

D. F. Drummond special $5 for best yearling colt sired by Cyldesdale Stallion—F. C. H. Bent.

PERCHERONS.

Stallion—1 H. J. Miller.

Stallion foaled in 4919—1 H. J. Miller.

Registered brood marc and foal—1 and 2 W. A. Rosborough.

Foal of 1922—1 and 2 W. A. Rosborough.

Reg. filly, 1 year and under—1 W. A. Roseborough.

Pair registered mares in harness and waggon—1 W. A. Roseborough.

Royal Bank special, $5, best team of registered Pedcherons — Won by W. A. Roseborough.

D. F. Drummond special $5, for best yearling Percheron colt—Won by W. A. Roseborough.

HEAVY HORSES.

Brood mare and foal—1 Bowles Bros., 2 W. J. O'Leary, R.R. No. 9, Peterboro.

Foal of 1922—1 Bowles Bros., 2 W. J. O'Leary.

Mare or gelding, 1 year and under—S. Thorne, R.R. No. 11, Peterboro.

Mare or gelding, 2 year and under 3—1 S. Thorne.

Mare or gelding, 3 years and under 4—1 J. Earle.

Mare or gelding, 4 years and over—1 Shaw Bros., 2 J. Earle, 3 S. Thorne.

Pairs, mares or geldings, shown to waggon—1 Shaw Bros. 2 W. Cooney, Peterboro, 3 J. Earle.

Royal Bank special, $5, best team heavy draughts—Shaw Bros.

AGRICULTURE.

Mare or gelding, 2 years and under 3—1 J. Earle, 2 S. Thorne.

Mare or gelding, 3 years and under 4—1 A. J. Henderson & Son, Millbrook, 2 Shaw Bros., 3 A. Bryan, Ida. 4 Jas. Powers, R. R. 8 Peterboro.

Mare of gelding, 4 years and over—1 Shaw Bros., 2 A. G. Henderson & Son, 3 I. Eagleson, Millbrook.

GENERAL PURPOSE.

Mare and foal—1 M. H. Johnston Foal of 1922—1 M. H. Johnston.

Mare or gelding, 1 year and under—1 M. H. Johnston, 2 E. Kelk, Springville.

Mare or gelding, 2 years and under—t. C. Calvert.

Mare or gelding, 3 years and under—1 S. Thorne.

Mare or gelding, 4 years and under—1 and 2 W. H. Down, Lakefield, 3 D. Coveney, Hastings R.R. No. 2.

Pairs of mares or geldings in harness—1 D. Coveney, 2 W. H. Down, 3 I. Nattrass, Millbrook.

Grafton's special, best agricultural or general purpose teams—1 A. J. Henderson & Son, 2 Shaw Bros., 3 J. Eagleson.

HEAVY DELIVERY.

Mare or gelding in single harness and heavy delivery waggon—1 Peterboro Milk Products Co., 2 Canadian National Express, 3 Stocks Bakery.

Wm. Scott special, set neck yokes for best colt of 1922—A. Bryan.

Pair of mares or geldings with waggon—1 A. J. Henderson & Son, 2 Shaw Bros., 3 J. Eagleson.

Royal Bank special $5, best team of registered Agricultural—Won by A. J. Henderson & Son.

BEEF CATTLE.

Shorthorns.

Bull, 3 years old and over—1 Bowles Bros.

Bull, 2 years and under 3—J. C. Swain, Cavan, 2 Cavin Graham & Son, R.R. No. 2 Lakefield.

Bull, 1 year and under 2—A. B. Mann.

Bull Calf, 6 months and over—1 G. H. Mark & Son, Little Britain, 2 A. B. Mann, 3 Gavin Graham & Son, 4 A. B. Mann.

Bull Calf, under 6 months—1 Bowles Bros., 2 J. C. Swain.

Cow, 3 year and over—1 and 2 Bowles Bros., Gavin Graham & Son, Lakefield, 4 A. B. Mann.

Cow, dry—1, 2 and 4 Bowles Bros. 3 M. H. Pimmett, Indian River.

Heifer, 2 years and under 3—1 J. C. Swain, 2 A. B. Mann.

Heifer, 1 year and under 2—1 and 3 Bowles Bros., 2 A. B. Mann.

Heifer Calf, 6 months and over—1 Gavin Graham, 2 and 3 A. B. Mann.

Heifer Calf, under 6 months—1 G. H. Mark & Son, 2 R. B. Rogers, 3 F. Harding, 4 Bowles Bros.

Senior Herd, Bull and 3 females—1 Bowles Bros.

Junior Herd, Bull and 3 females—1 A. B. Mann, 2 Bowles Bros.

Cummer Special—J. C. Swain.

Herefords.

Bull, 3 years old and over—1 R. E. Thurston, Bobcaygeon, 2 E. H. White.

Bull, 2 years and under 3—1 and 2 The Mossom Boyd Co., Bobcaygeon.

Bull, 1 year and under 2—1 and 2 J. H. Tighe, R.R. No. 4, Peterboro.

Bull Calf, 6 months and over—1 E. H. White, 2 R. E. Thurston.

Bull Calf, under 6 months—1 Mossom Boyd, 3 E. H. White, 4 R. E. Thurston.

Cow, dry—1 and 2 Mossom Boyd, 3 E. H. White.

Heifer, 2 years and under 3—1 and 4 R. E. Thurston, 2 and 3 Mossom Boyd.

Heifer, 1 year and under 2—1 and 3 Mossom Boyd, 2 R. E. Thurston.

Heifer Calf, 6 months and over—1 and 3 R. E. Thurston, 2 J. H. Tighe.

Heifer Calf, under 6 months—1 Mossom Boyd, 2 J. H. Tighe, 3 J. H. White.

Senior Herd Bull and 3 females—1 and 3 Mossom Boyd, R. E. Thurston, 4 E. H. White.

Junior Herd, Bull and 3 females—R. E. Thurston, 2 Mossom Boyd.

Aberdeen—Angus.

Bull, 3 years old and over—1 H. Milburn.

Bull, 2 years and under 3—1 Peterson Bros., Warkworth.

Bull, 1 year and under 2—1 Ross Boates, R.R. No. 1, Omemee.

Bull Calf, 6 months and over—1 Peterson Bros, 2 H. Milburn.

Bull Calf, under 6 months—1 H. Milburn.

Cow, 3 years and over—1, 2 and 3 H. Milburn, 4 Peterson Bros.

Cow, dry—1 Peterson Bros., 2 and 3 R. Boates.

Heifer, 2 years and under 3—1, 3 and 4 Peterson Bros., 2 R. Boates.

Heifer, 1 year and under 2—1 and 2 H. Milburn, 3 Peterson Bros.

Heifer Calf, 6 months and over—1 Peterson Bros., 2 Ross Boates.

Heifer Calf, under 6 months—1 H. Milburn, 2 Peterson Bros.

Senior Herd, Bull and 3 females—1 Peterson Bros., 2 H. Milburn.

Junior Herd, Bull and 3 feamles—1 H. Milburn, 2 Peterson Bros.

Grades.

Fat Cow, 3 years or over—1. Bowles Bros., 2 R. B. Rogers.

Heifer, 1 year and under 2—1 E. H. White, 2 R. Boates.

Heifer or Steer Calf, 6 months and over—1 M. H. Pimmett, 2 Bowles Bros.

Heifer or Steer Calf under 6 months—1 C. Calvert, 2 Bowles Bros.

Best Yoke Oxen—1 Fa Harding, Lakefield.

U.F.O. Specials.

Best Dairy calf, pure bred or grade, fed and handled by a boy or girl 15 years and under—1. C. Calvert, 2 H. J. Seymour, Cavan, 3 F. M. Rutherford, Bonarlaw, 4 F. R. Kerr, Campbellford, 5 M. H. Johnston.

Best beef calf, male or female, handled by boy or girl 15 years and under—1 Bowles Bros., 2 H. Milburn, 3 R. B. Rogers, 4 C. Calvert, 5 J. C. Swain.

T. Kinnear special $10, best beef female—Bowles Bros.

P. Hamilton & Co. Ltd., $10, best beef male—The Mosson Boyd Co.

GRAIN IS SHIPPED OVER RAIL ROUTE.

PORT ARTHUR, Oct. 25.—(Canadian Press.)— Railway officials in Port Arthur yesterday said there is an immense volume of grain being shipped east by rail. With all outlets to the seaboard choked along the water route, an impetus has been given to all rail movement from Port Arthur and Fort William. Large trains, some of them containing over fifty cars, are leaving the head of the lakes hourly and many men are being employed in moving the steady grain stream. The traffic into Port Arthur and Fort William is enormous. Over the crossing at West Fort William where the three railways converge, an average of 1,-600 cars a day have been gliding.

Acid Stomach

Don't Worry If Cassy, Sour, Belching Stomach Follows a Meal—Use Stuart's Dyspepsia Tablets.

Sugars, starches and meats of the average meal often sour and cause gas because the stomach cannot at the time produce the alkaline effect to prevent acidity. So your recourse is one or two Stuart's Dyspepsia Tablets chewed after eating or any time. They are pleasant white tablets and they do the work so nicely and comfortably that you feel great, you approach the next meal contentedly and you learn the secret of good living and how to take care of the stomach if troubled with indigestion. You can get these tablets at almost any drug store in the U.S. and Canada at 60 cents a box. Those who fear to eat pie, cheese, sausage, pastry and the good things of the table for fear of a sour, acid stomach due to indigestion go back to them without fear or distress. Get a box of these tablets to-day.

Municipal Milk Supply System in New Zealand City

LONDON, Oct. 25.—(Canadian Press)—The City of Wellington, New Zealand, with a population of 107,428, has achieved distinction by establishing a municipal milk supply system. It is a system, moreover, which has earned good opinions from doctors and health authorities because of the purity of the supply, and from business men by the efficiency of its management.

The enterprise has been developed by gradual stages, and not without some mistakes and unsuccessful experiments. The attention given to infant welfare by the State Health Department and by the Society for the Health of Women and Children has led to the milk supply in New Zealand cities being subjected to careful examination. Already dairies and herds throughout the country are subject to careful inspection by the Agricultural Department, but between the farm and the city dwelling there is room for adulteration and contamination for which no inspection system has proved a complete remedy.

As a first step towards a better state of affairs the City Council of Wellington, with statutory authority made it compulsory for all milk to be passed through a clearing station, where it was filtered, pasteurized, and tested. The Council also obtained by Act of Parliament a monopoly of milk distribution within the city limits. To use its power effectively the Council found that it must become the sole purchaser of the milk from the farm. Contracts were made with suppliers, and a creamery in the country was acquired to augment the supply in winter and to convert into butter and cheese the summer surplus.

Under private enterprise there had always been a shortage of milk in winter. To overcome this difficulty the Council agreed to pay a higher price to suppliers who would guarantee to supply an even quantity the year round. It also offered a bonus for better quality.

Having by this means assured a regular and pure supply, the Council gave its attention to improving the methods of distribution. Private vendors were formed into distributing companies with a guarantee of three years' tenure, and the city was divided into blocks—one company to each block—so that the loss arising from the overlapping of milk rounds should be ended. The three years' term ended last July, and the Council, being unable to obtain satisfactory tenders for future private delivery, undertook the distribution itself.

Two important departures were made in the method of distribution, and sale. First, all milk was delivered in sealed bottles, and second, all payments were made by coupons or tokens, which customers were required to purchase in advance. In spite of the natural difficulty of introducing the new system and of trouble with one company, which compelled the Council to control the delivery earlier than was anticipated, the scheme was in working order in less than a week.

The people are now thoroughly appreciative of the purity and full measure assured by the sealed bottle system.

So far as can be ascertained by comparison with other cities in New Zealand, the economies effected in distribution in Wellington have been sufficient to meet the cost of the measures taken to assure purity and good quality.

All Men and Women

When in Need of a Tonic Should Start on the Road to Wellville by Following This Advice

Peterboro, Ont.—"I can speak in the highest praise of Dr. Pierce's medicines. I suffered for a long time with feminine weakness, through which I became all rundown, weak and nervous. I also had severe backaches, pains in my side and bearing pains. I learned of Dr. Pierce's medicines and began at once to take them. I took two bottles each of the 'Favorite Prescription' and the 'Golden Medical Discovery' and they completely cured me of all my weakness and restored me to good health.

"At one time my husband became afflicted with a chronic cough which caused him to become all rundown. He got so thin he was almost a skeleton. He tried many medicines but did not get any better until he took Dr. Pierce's Golden Medical Discovery. By taking this medicine he was completely restored to good health. I shall always speak a good word for Dr. Pierce's medicines."—Mrs. Martha Sholer, 373 Bethune St.

If you need a building-up tonic for stomach and blood obtain Dr. Pierce's Golden Medical Discovery from your nearest druggist or send 10c to Dr. Pierce's Laboratory in Bridgeburg, Ont., for trial pkg. tablets and write for free confidential medical advice.

How to Make Pine Cough Syrup at Home

Has no equal for prompt results. Takes but a moment to prepare, and saves you about $2.

You know that pine is used in nearly all prescriptions and remedies for coughs. The reason is that pine contains several peculiar elements that have a remarkable effect in soothing and healing the membranes of the throat and chest.

Pine cough syrups are combinations of pine and syrup. The "syrup" part is usually plain sugar syrup.

To make the best pine cough remedy that money can buy, put 2½ ounces of Pinex in a 16-oz. bottle, and fill up with home-made sugar syrup. Or you can use clarified molasses, honey, or corn syrup, instead of sugar syrup. Either way, you make 16 ounces—more than you can buy ready-made for $2.50. It is pure, good and pleasant—children like it.

You can feel this take hold of a cough or cold in a way that means business. The cough may be dry, hoarse and tight, or may be persistently loose from the formation of phlegm. The cause is the same—inflamed membranes—and this Pinex and Syrup combination will stop it—usually in 24 hours or less. Splendid, too, for bronchial asthma, hoarseness, or any ordinary throat ailment.

Pinex is a highly concentrated compound of genuine Norway pine extract, and is famous the world over for its prompt effect upon coughs.

Beware of substitutes. Ask your druggist for "2½ ounces of Pinex" with directions, and don't accept anything else. Guaranteed to give absolute satisfaction or money refunded. The Pinex Co., Toronto, Ont.

FIRST PRIVATE TO GET A COMMISSION.

Gordon Hill Grahame, Author, Athlete and War Veteran.

The Toronto Star Weekly for October 21st contains the following reference to Gordon Hill Grahame:

"When Gordon Hill Grahame, winner of the $2,500 all-Canadian prize novel competition, was a boy, he was internationally famed amateur athlete. Among the feats which he performed were two trips to New York, one a canoe voyage from Stoney Lake, Ontario, and the other a heel and toe passage from Toronto. When war was declared he happened to be on a similar outing, this time in charge of a number of youngsters. Landing his charge at the nearest port of safety, Grahame made for the first recruiting station and enlisted as a private. Later, offered a commission, he refused on the ground that the training of an officer's berth would hold up his entrance into action. Within ten days from the time the news of war reached his ears he was in a fighting unit. Not long after, rumors began to float back, and many of them took the form of despatches to the press, that a certain "Kits" Grahame had been making a private war of his own at the front. One incident was his escape from a base hospital with a fractured arm still untreated, in order to man his gun when news of his battery's casualties reached the station. Shortly after he was made lieutenant—the first private in the Canadian army to receive a commission.

"When writing the novel which was to receive the greatest literary distinction in Canada, Grahame composed, revised and typed the story in a little green shack among the trees of "Twilight Island", a Stoney Lake, Ontario. It is scarcely larger than the little house in "Peter Pan", where Wendy kept house, but it is the factory where many a Canadian novel of parts will have its beginning.

"On the night of the awarding of the prize, Grahame was, as usual, busy on Twilight Island. It was raining, and the nearest telephone station (no telegraph at all) was about six miles distant by water. In the wind and rain, a septuagenarian villager of Stoney Lake paddled the six miles to bring the message that Grahame was wanted by long distance. They paddled back to the mainland together, where, after long suspense and several cancelled calls, the message finally came through that he had won the all-Canadian prize novel Competition—a contest which had drawn contributions from some of the most distinguished authors in Canada."

LONG LINES.

Long chains and necklaces are helping to accentuate the long lines that are the vogue this season. Long fringes, reaching sometimes from the shoulder line to the hem, are another way of achieving the long effect.

NOSE-RUBBING MAY ROUT KISS

Women's Club Speaker Says Old-Fashioned Smack is Not at all Healthful.

FLINT, Mich., Oct. 24.—Sweethearts may soon be forced to adopt the "Nubian form" of showing affection by rubbing noses—an East African custom—since kissing, the old-established and approved way that has stood the test of centuries, is doomed to go.

At least, Dr. Mary A. Williams, of Bay City, at the convention of the State Federation of Women's Clubs, advocated an anti-kissing society.

"Kissing," said Dr. Williams, "is immoral if it is promiscuous, especially the 'soul kiss.'"

The health question was probably never considered in regard to kissing, but many a girl who has sighed and longed for the long-lingering soulful kisses of the Rodolph Valentino kind may now think twice before she lets "Johnny ones" kiss her, since Dr. Williams says kissing is not only immoral, but it is dangerous to the health and spreads infection.

Many of the delegates took the matter rather lightly, and one elderly lady was heard to remark: "Well, it's all right as far as I am concerned. I guess no one would want to kiss me, anyway."

Dream Question Unsettled.

A resolution expressing the federation's approval of less familiarity between high school boys and girls was passed, but the anti-kissing society is still very much of a dream.

Some women rush in where legislators fear to tread, and, after a heated discussion, a resolution to reaffirm the indorsement of a law for Michigan, raising the age of consent from 16 to 18 years, was passed. This happened despite objections that such a law would increase immorality, would put more young boys in prison and would increase the number of illegitimate children.

Mrs. Edward J. Jeffries of Detroit said: "I am opposed to the bill because there are mothers of sons as well as of daughters. The raising of the age of consent will send many boys and men to prison who do not deserve it. The men as a whole oppose it, and I think we women should think twice before we indorse such an impractical law."

Women First on Earth.

Another dear old tradition about Eve springing from Adam's rib was rudely upset when Mrs. Ida Clyde Clark, associate editor of the Pictorial Review, said: "A new scientific theory has recently been discovered which says that women were the first sex to inhabit the earth and that men were mere parasites.

"Woman's curiosity began to pick out the better specimens, thinking that if men had to be hanging around all the time they might as well be interesting. Thus man slowly developed. According to the Scriptures, man's place is in the home, for the Bible says 'God put Adam in the Garden of Eden to dress and keep it.'

"Eve was the first human adventurer and the first advertising agency in the world, for she over-sold to Adam an article he did not know he wanted. The advertising field was discovered by man thousands of years later. Women first developed the social instinct, and that is one reason for clubs. I think that the reason men object to prohibition is not so much that they miss the drinks but that they miss the sociability of the brass rail."

AT YOUNG'S POINT AND THE DISTRICT.

YOUNG'S POINT, Oct. 25.—Mrs. P. P. Young is at present visiting her daughter, Mrs. J. Foley, in Toronto.

R. Ball, of Lakefield, was in the village one day last week.

Messrs. W. McNaughton and A. Brooks, of Nassau, spent the week-end at their homes in the village.

Miss Mary Johnston, of Lakefield, is visiting her aunt, Miss L. McFarlane, in the village.

Mrs. A. N. Allan, of Peterborough, visited at the home of Mr. and Mrs. Wm. Hockaday in Douro on Sunday.

Miss Mary Dever, of Lakefield, visited her cousin, Miss May Cummings, last week.

P. Ayotte was in Lakefield on Saturday.

Mr. and Mrs. A. Wilson and daughters motored to Toronto and spent Sunday with their daughter, Mrs. Lion Ellsworth.

P. Tangney, of Peterborough, visited Wm. Hockaday on Sunday.

ASPIRIN

UNLESS you see the name "Bayer" on tablets, you are not getting Aspirin at all

BAYER

Accept only an "unbroken package" of "Bayer Tablets of Aspirin," which contains directions and dose worked out by physicians during 22 years and proved safe by millions for

Colds	Headache	Rheumatism
Toothache	Neuralgia	Neuritis
Earache	Lumbago	Pain, Pain

Handy "Bayer" boxes of 12 tablets—Also bottles of 24 and 100—Druggists.

Aspirin is the trade mark (registered in Canada) of Bayer Manufacture of Monoaceticacidester of Salicylicacid. While it is well known that Aspirin means Bayer manufacture, to assist the public agaiast imitations, the Tablets of Bayer Company will be stamped with their general trade mark, the "Bayer Cross."

SUNDAY MOTORING TO BE DEPLORED.

Rev. C. Grant King Tells Lakefield Audience to Get Back to the Lord's House

LAKEFIELD, Oct. 25.— Preaching on Sunday evening in St. John's (Anglican) church, Lakefield, the Rev. C. Grant King said that the gross neglect of Sunday for which the present age stood, was much to be deplored. Much of our modern church going was mechanical and without motive, he was aware, yet he would not agree with the point of view that God could be worshipped at home as well as in His own House. Some people could see God in stones and trees and woods and views. John Ruskin might do so, so might Tennyson or Thomas Carlyle or Barrie or Browning, but there were not many of their kind and he (the preacher) believed that the right place for the Lord's people on the Lord's day was the Lord's house. "Let us get back a little nearer to the old ideas of our forebears," he continued, "and let us have our Sunday clothes and our Sunday books and our Sundays different to other days, and let there be a little more rest and a little less pleasure—less scouring the country in motor cars, looking for rest and finding none and returning to our work on Monday unrefreshed and unrenewed in mind or body or soul."

"Cascarets" 10c

For Sluggish Liver or Constipated Bowels

Clean your bowels! Feel fine! When you feel sick, dizzy, upset, when your head is dull or aching, or your stomach is sour or gassy, just take one or two Cascarets to relieve constipation. No griping — nicest laxative-cathartic on earth for grown-ups and children, 10c a box. Taste like candy.

BRAKEMAN KILLED.

COBALT, Oct. 25. — (Canadian Press.)— Fred Dwyer, employed as brakeman on the C.N.R., was killed in the yards at Cochrane early yesterday morning, according to a message received here by his father-in-law, James Lonsdale.

NORTHCLIFFE'S INTERESTS.

LONDON, Oct. 25. — (Canadian Press). — It was announced last evening that John Jacob Astor, brother of the present Viscount Astor, was associated with John Walter in the purchase of Lord Northcliffe's interest in the Northcliffe papers.

Warm, Wooley Things for the Kiddies

From the tiny infant to the large girl or boy. These are seasonable goods for the cool weather. They include all sorts of WARM HEADWEAR, SCARFS, MITTENS, PULLOVERS, SWEATERS, DRESSES, UNDERSKIRTS, ETC. Our range is the finest ever shown in the city and we shall be pleased to demonstrate the fact.

W. E. LECH, 366 George St.
(Third Door from Simcoe Street)

For Every Purpose

THERE is a Moffat Electric Range for every home—big or small. And there are Moffat Ranges for clubs, hotels, hospitals, cafes. Moffats of all sizes, to suit all purposes and purses.

Once installed, a Moffat Electric Range saves the householder money in fuel bills. 28,000 Moffat Electric Ranges are in daily use throughout the world. Write for free booklet to Moffats, Limited, Weston, Ontario.

MOFFATS Electric Ranges

STORE OPENS - 9 A.M.
STORE CLOSES - 5.30 P.M.

The CRESSMAN Company Limited

50c Mid-Day Lunch Served In Tea-Room, 11.30 a.m. to 2 p.m.

A Host of Little Things in Our Semi-Annual Sale of Notions

Decided Reductions on Articles of Well-Known Worth

IT'S SURPRISING how quickly one drop at a time will fill a bucket, and its just as astounding how quickly the few cents saved here and there mount up to dollars. Take a paper and pencil NOW and compile a list of the advertised lines that you require. Have one column for the regular prices and another for sale prices, add them up and subtract and we'll warrant you'll be genuinely surprised by the size of the balance.

Pins and Needles and Things Like That That the Home Sewers and Dressmakers Need

200-Yard Spools, Each - - - - - 5c
Six-cord Cotton Thread in white or black.

Sewing Needles, Package - - - - 5c
Sizes 3/7, ¾ and all solid sizes.

Barbour's Linen Thread Spool - - - - - 13c
Each spool contains 10 yards of the best quality Linen Thread.

Artsyl Lingerie Braid, Bolt - - - - - 13c
A Pure Silk Braid, made by Corticelli. Each bunch contains 6 yards, in colors of pink or blue.

Ric-Rac Braid at - - - - - 2 for 15c
A made-in-Peterborough quality, in white, pink or fancy. Four yards to card.
Wider Widths, 12c

10c Rolls White Tape at - - - - - 3 for 20c
In 5 and 6-yard rolls, in both English and Corticelli brands.

Tape Lines for - - - - - - 4c
A necessary helper in your fall sewing campaign.

Mending Skeins at - - - - - 6 for 25c
A skein made from finest of all-wool yarns. The "Victory" brand. All colors.

B.P.C. Mercerized Mending Cotton - - 4 for 25c
The recognized leader in Mercerized Mending. It comes in all colors. Each spool contains 50 yards.

15c Card White Lingerie Braid for - - - - - - 9c
A good quality Braid that comes in 6-yard lengths. Sells regularly at 15c card.

De Long Dome. at - - - - - 3 for 25c
Your choice of black or white and in all sizes, including 0, 1 and 2.

50c to $1.00 Rosebud Trimming, Yard - - - 29c

De Long Hooks and Eyes - - - - 3 for 25c
They sell regularly at 10c a card straight. Sizes 0, 1, 2, 3 and 4. Black or white.

Pearl Buttons ..... 2 Cards 25c at - - - -
Sizes for blouses, shirts and underwear. One dozen Buttons to the card.

Atlas Common Pins, Sheet - - - - - 8c
One hundred and eighty Pins to sheet. A new way to buy Pins—you purchase only the length of Pin you require. Made of very best material and will never rust.

De Long Toilet Pins, Sheet - - - - - 13c
Three hundred and sixty to sheet. Same quality as Atlas Pins, but twice the number on each sheet.

Mutual Safety Pins, Card - - - - - 5c
A non-rustable Pin in cards of one size or assorted sizes.

De Long Safety Pins at - - - 2 Cards 15c
The Pin with the guard that will preserve the cloth. All sizes or assorted.

Crown Brass Toilet Pins - - - 3 Sheets 25c
Two hundred to sheet. A fine English Pin with assorted sizes in each sheet.

King Pin Sheets at - - - - - 2 for 8c
A British-made Pin, fine points and extra sizes. One hundred and sixty to sheet.

De Long Hair Pins at - - - - - 2 for 18c
Sixty Hair Pins to box, in assorted sizes and colors of black or bronze.

De Long Hair Pins, Box - - - - - 14c
A box that contains 125 Pins of assorted sizes.

De Long Invisible Hair Pins, Box - - - - - 6c
Fifty Pins in each box and in solid sizes of 1½, 1¾, 2 and 2¼ inches. Bronze or black.

Fine Choosing in Specially Priced Soaps and Toilet Goods

Forhan's Tooth Paste, Tube - - - - - 49c
A Paste for the gums and teeth and made by a specialist on diseases of the mouth. Large sized tube.

Soaps

P. & G., Gold and Sunlight Soap, 10 bars 67c.
Cressman's Ideal Laundry Soap, 5c bar.
Lux, 10c package.
Lifebuoy Soap, 10 bars 69c.
Snowflake Ammonia, 3 for 23c.
Pearline, 2 for 14c.
Infants' Delight Soap, 3 for 21c.
Seward's Ensign Bath Soap, 4 for 24c.
Seward's Carbolic Soap, 3 for 23c.
Lemon Soap, 6 for 25c.
Olive Oil and Cucumber Toilet Soap, 6 for 25c.
Seward's English Bath Soap, 3 for 29c.
Palmolive Soap, 7 for 52c.

Combs

We buy our Combs direct from the manufacturer and thereby save considerable. We are passing the saving along to you.

Good quality Black Ivory Combs, 25c, 35c and 39c.

French Ivory Combs, a good heavy weight ivory with coarse and fine teeth, stamped "French Ivory," 49c.

Cutex Compact Manicure Sets - - - - - 49c
A handy hand bag size Manicure Set, containing Nail Polish, Nail White, Cuticle Remover, Cake Polish, File and Emery Board.

Hair Nets, All Well-Known Brands
Princess Pat Single Mesh Hair Nets, 4 for 25c.
Princess Pat Double Mesh Hair Nets, 3 for 30c.
Fashionette Double Mesh Cap Hair Nets, 2 for 23c.
Neeter and Wear-Well Hair Nets, 3 for 23c.

Cutex Travelling Manicure Set - - - - $1.39
A large box, containing Paste Polish, Nail White, Cake Polish, Cuticle Remover, File and Emery Board. Sells regularly at $1.50.
Cuticle Remover, 29c.
Cutex Powder Polish, 29c.
Cutex Cake Polish, 29c.

Toilet Articles

Watkin's Mulsified Cocoanut Oil Shampoo, 37c.
Barclay's Emulsified Cocoanut Oil Shampoo, 19c.
Oliveon Shampoo, 39c.
Djer Kiss Talcum, 25c.
Pepsodent Tooth Paste, 2 for 69c.
Djer Kiss Face Powder, 59c.
Mennen's Talc for Men, 19c.
Hutax Tooth Paste, 19c.
Mennen's Shaving Cream, 35c.
Palmolive Shaving Cream, 25c.

Mary Garden Toilet Articles
Talcum, 29c.
Face Powder, $1.00.
Creams, 63c.
Large Compact Face Powder, $1.19.
Small Compact Face Powder, 49c.
Lotion, $1.39.

Mentholatum
50c size, 34c. 25c size, 17c.

Interesting Prices on Interesting Stationery

Boxed Stationery, 27c

Choice of Wintervale Lawn and Lawntilla Fabric. The Envelopes come in long and regular shape. Each box contains one quire Paper and 24 Envelopes. Regular 35c.

Cressman's Imperial Linen Writing Tablets

One of the best known Writing Papers in the vicinity. Three distinct sizes, all linen finish.
Small note size, 9c each.
Empress or letter size, 3 for 47c.
Large size, 3 for 49c.
Irish Poplin Linen-Finish Envelopes to match Paper. Regular 15c package, for 10c.

Shopping Bags, 79c Each

Made of best quality leatherette of good weight. Large gusset around Bag gives extra room. Nicely lined with chintz.

Blue Bird Correspondence Cards, 34c Box

Boxes containing 24 Correspondence Cards and 24 Envelopes of excellent quality linen paper. Sell regularly at 49c box.

Large Fancy Box of Stationery Cloth Finish Writing Paper and Envelopes, 29c Box

A box that will make a very suitable and acceptable gift. Contains a quire of Paper and 24 Envelopes. Very attractive and sell regularly at 39c box.

1200 Children's Fancy Colored Handkerchiefs, 5 for 29c

The kiddies are enthusiastic about these Illustrated Handkerchiefs. They have noted rhyme pictures, including See-Saw Margery Daw, Handy Pandy, animal pictures, etc. Come in colors of blue, pink and tan.

Grain, Cattle & Produce Markets

PETERBOROUGH MARKETS.

Red Clover is the latest arrival in the local markets. It is beginning to come in, small quantities, but there are no quotations available yet. Although wheat in the American markets is lowering in price, costs here still remain about the same, with flour down slightly. Butter is at a high level of anywhere from 42 to 50 cents a pound. Quince is the newest thing in fruit stores, at $1.10 a basket.

Grains—Fall wheat and Marquis, 95c bushel; spring wheat 85-95c; alsike, $5-$6.50; No. 1 peas, $1.25-$1.35; No. 2 peas, $1; oats 35c; rye, 60-65c; barley, 55-60c; flour, half bbl, 3.35-$3.50; pastry flour 24-lb bag 75-90c; red clover, $6-$7 bushel; buckwheat, 55-60c bushel. bran, $23 ton; shorts, $25 ton.

Vegetables—Beets, carrots, parsnips and turnips 25c peck; leaf lettuce, 5-10c bunch; cabbage, 10-15-20c domestic potatoes, 15-20c peck; 75-85c bag; domestic onions 8 lb. 25c; peck, 40c; bag, $2.00; Bermuda onions, 10c lb.; spinach, 20c lb; celery 10c; cauliflower 15-20-25c; vegetable marrow 10-15-20c; pickling onions 25c qt.; sweet potatoes, 2 lbs. 25c; Spinach 70c peck; lettuce 5c.; bunch; egg plant, 15c-20c.

Hides and Wool—Cow hides heavy 10c; light 12c horse hides $2.50- $3; calf skins, veal, 15c deacons 75c to $1.00; kips, 8c; sheep skins 75c to $1.00; lamb skins, 40-50c; shearlings 20-25c; fine wool 18-19c; medium 15-16; coarse wool 12-13c.

Dairy Products — Creamery butter 35-38c; dairy butter 35-37c lb.; oleomargarine, 24-29c; eggs, 42-50c; shortening, 15-20c lb.; lard, 17-22c; cheese, 23-30c; old cheese, 35-40c.

Fruits—Bananas, 30-50c doz., 10c lb.; Calif. navel oranges, 40c-$1.20; grapefruit, 10-15c each; lemons, 30c doz.; mixed nuts, 25-30c; cocoanuts, 15c; Smyrna figs, 45-50c lb.; green peppers, 3 for 10c; watermelon, 25 to 50c, each; Snow apples 60c peck; Wealthy apples 40c peck; Red Roger, 60c basket; pickling pear, 50c peck; 65c basket; Duchess pears, 85c basket; Keefer pears, 75c basket; California honeydew melons, 60c each; cranberries, 20c qt.; Wolf River Apples, 30c peck; chestnuts, 60c lb.; California grapes 30c lb; quince, $1.10 basket.

Fish—Pink salmon, 20c lb; white fish, 15c.; haddies, lb., 18c.; boneless 25c; halibut, 30-35c lb.; red salmon, 25c lb.; salmon trout, 20c lb.; kippered herring, 30c lb., oysters, 65c pt.

Hay—Old hay, baled, $20; new loose hay $15 to $16; new hay baled, $17; straw, $12-$15.

Meats—Beef, 10-30c lb.; hens, old, 25c; chickens, 35c; ducks, 35c; live hogs, $10.00; dressed hogs, $17.00; bacon, 37-50c; pork, 24-39c; sausage, 14-20c; veal, 5-30c; lamb, 15-35c.

CASH GRAIN.

MONTREAL, October 25 (Canadian Press). — There was a slight improvement in the demand for grain in the local cash market yesterday, and a moderate business was done.

There were no new developments in the flour market.

Owing to the continued good demand for millfeed, a stronger feeling has developed, and prices were advanced $1.00 per ton.

The market for rolled oats was firm. Demand for baled hay showed no improvement. Prices for eggs advanced three cents a dozen for strictly new-laid eggs, but the other grades were unchanged. There was nothing new in potatoes.

Prices were up one cent per pound in a strong market for butter.

The tone of the cheese market is very firm.

STERLING RATES.

MONTREAL, October 25 (Canadian Press). — Sterling exchange rates quoted here yesterday as follows:

Demand 4.4362; Cables, 4.4387.

WINNIPEG CATTLE.

WINNIPEG, October 25 (Canadian Press. — Receipts: 2,070 cattle and calves, 100 hogs, and 29 sheep and lambs.

With holdovers from yesterday, the cattle offerings totalled 3,200 head.

Trading was fairly slow on the cattle market yesterday morning, and bidding was generally in line with Monday's close. Desirable killing cattle were in fair demand, but most classes and grades were absorbed under a light demand.

The hog market continued unchanged at $9.00 for selects.

The few good yearling sheep on offer sold at $7.50, and lambs were quoted at $10.25.

EGG MARKETS.

OTTAWA, October 25 (Canadian Press. — Canadian exporters state that they feel there will be very little further demand from Great Britain for eggs this season. It is altogether likely, however, that those already contracted for will amount to a little more than the movement a year ago. Canadian situation generally is firm, practically unchanged.

Toronto fresh specials, jobbing 55c to 60c, extras 50c

Montreal firm, fresh specials jobbing 55c to 58c, extras 48c to 50c

Western markets unchanged

Prince Edward Island country points 30, retail Charlottetown 32c. Receipts reported lighter.

New Brunswick country points extras 46c, straight gathered and firsts 38c to 40c, jobbing St. John extras 52c, firsts and straight gathered 43c.

CHICAGO WHEAT.

CHICAGO, October 25 (Canadian Press. — Announcement that the German Government was seriously considering going into formal bankruptcy had a depressing influence yesterday on the wheat market here. Prices closed unsettled, 3-8c to 1 3-4c net lower with December $1.09 5-8 to $1.09 3-4.

Corn finished at 3-4c to 1 1-8c decline; oats off 3-8c to 5-8c, and provisions unchanged to 2 1-2c down.

AUTO ACCIDENT NEAR BAILIEBORO

Large Motor Car Smashes Into Team and Light Wagon-Bailieboro News

BAILIEBORO, Oct. 25.—The road between Car's Corners and Centreville was closed on Monday on account of the blowing up of the old Devell's bridge, and traffic had to make a detour of three miles. Two explosions at 7.30 in the morning rattled windows and shook doors of houses in the vicinity, and left a huge cavity to be filled in where the cement bridge had been destroyed. Men who live near-by turned out and helped the road gang to do this job in quick time, putting the road in travel condition with the least possible delay. The course of the stream has been diverted further north, where a fine new bridge has been erected for some time now.

Motor Car Accident.

Returning home from Peterborough Saturday evening, Mr. and Mrs. Reg. Perrin had one of their horses badly cut when driven into by a large motor car owned by a Peterborough man. The accident happened at a sharp turn near Bensfort Bridge, where the driver, not noticing the oncoming team and rig, his car struck one of the horses. The animal reared, and, coming down on top of the car, sustained severe injuries, and damaged the automobile to some extent. Jumping a second time, the horse landed on the bumper of the car, where it was held firmly by one leg until quieted down. Mr. Perrin, thrown between the frantic horse and car, struck the road heavily with his head and lay stunned for some time. Mrs. Perrin clung to the seat of the light wagon and escaped injury.

The horse was badly cut and bruised, and its recovery is in doubt.

The damaged car had to be towed to Peterborough by a truck. Mr. Perrin, borrowing a buggy from a near-by resident, manged to get his injured horse to his own stable.

The driver of the car stopped his vehicle almost as soon as it hit the horse.

Personal Mention.

Miss Hannah White, of Lindsay, is visiting her cousin, Miss Geraldine White.

Dr. and Mrs. Moir and daughter, Dorothy, of Peterborough, were guests of friends in the village on Sunday.

Mr. and Mrs. W. Barnard and Misses Charlotte and Loretta, motored to Baltimore on Sunday, and were guests of friends there.

Destroy Roaches

and water bugs which thrive around sinks, drains, etc. by using

Parke's ROACH BANE

Just sprinkle it around all hiding places of the pests

25c, 50c and $1 tins.

Bond's Drug Store
Cor. of George and Hunter Sts.

THE NORWOOD SCHOOL HELD ENTERTAINMENT.

Students Took Part in the Programme — Norwood News of Interest.

NORWOOD, October 25. — On Monday evening an entertainment was held in the town hall under the auspices of the High School.

The artist for the evening was Bengough, the famous cartoonist. Choruses were rendered by the students and a solo by Miss Charlesworth of the High School staff, was well received. There was a splendid attendance and everybody seemed exceedingly well pleased with the evening's entertainment.

Personals.

Mr. and Mrs. Walter Humphries of Hastings were recent guests of friends in the village.

Mr. and Mrs. John Weir spent Sunday in Madoc.

Mr. and Mrs. John Thompson left on Sunday to motor to their new home in Shelbourne.

Mr. John Puffer, who has spent the last couple of weeks with his parents, Mr. and Mrs. Isaac Puffer, has returned to Brampton.

Mr. William Stephenson of Chicago, is the guest of his sister, Mrs. B. W. Squire. Mr. Stephenson left Norwood about 25 years ago and this is his first visit home.

Mr. Elezar Kelly, who was seriously injured about a week ago, has been removed to the Nicholls hospital, Peterboro.

Mr. Arthur Brethen, M.P., was in Toronto recently.

Mr. and Mrs. Stewart of Hastings were in the village on Monday.

Mr. N. C. Porter motored to Peterboro on Friday.

VILLAGE IN DANGER.

THREE RIVERS, Que., Oct. 24.—(Canadian Press).—If the high wind which prevails to-day turns toward the village of Ste. Genevive on the Batiscan River, this village will be endangered by the conflagration which completely destroyed this morning the tannery of St. Arnaud Biron & Company. The fire spread to the bridge over the Batiscan River and is still burning. The first estimates place the damage at over $50,000.

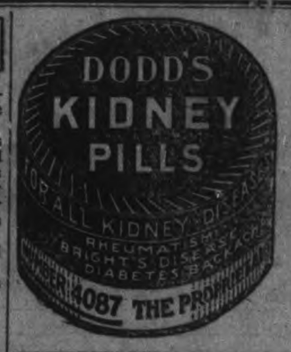

INDOOR BASEBALL IS GOING STRONG.

A Triple Header This Evening—Curlers Getting Uneasy.

LAKEFIELD, October 25. — Indoor baseball continues to be as popular as ever and it is on the cards that three games (a triple leader) will be played this evening in the rink. The reason given for the full programme for Tuesday is that the firemen's dance is on Thursday night and many of the baseball devotees want the whole evening free to enjoy the numerous attractions provided by the Firemen.

With the Curlers.

The curlers, who in spite of the fact that baseball still holds the attention of the public, realize that their turn is coming and in view of this have called a meeting on Friday evening to plan their winter's programme. There is no doubt whatever that this season will be the best yet; the new rink with its conveniences and good lighting, and above all the good fellowship that prevailed throughout the entire season, will conduce to a larger membership this season.

NEWS OF HAVELOCK AND THE DISTRICT.

HAVELOCK, Oct. 25. — Mrs. Bruce Copp and baby of Smiths Falls, are the guests of Mrs. Copp.

Mr. Wm. J. Bryans of Toronto, spent the week end at his home here

Mr. and Mrs. Julian Carter spent Sunday with friends in Hastings.

Mr. and Mrs. Stanley Barlow and daughter, Winnifred visited friends in Warkworth on Sunday.

Mr. H. W. Roche, spent the week end at his home in Wilbur.

Mrs. Wm. J. Bryans and baby Betty, who have been spending the past week here returned on Monday to their home in Toronto.

Mr. M. Adams of Myrtle, visited friends in town last week.

Mrs. Wm. Beckett and daughter Doris, spent the week end in town the guest of Mr. and Mrs. Thos. Wood.

Baseball Game

Quite a few of the town sports motored to Belleville on Saturday last to attend the big baseball game between Belleville and Galt.

MONTREAL FIRE DEPT. IS CALLED ON FOR HELP.

MONTREAL, Oct. 25.—(Canadian Press).—Early this morning aid was requested from the Montreal Fire Department by the authorities of Ormstown, where a fire which broke out at eleven o'clock last night in McGarrigle's general store had spread to the Bank of Commerce building and three residences.

SUCCESSFUL OPENING OF

PRETE'S

NEW FISH AND CHIP SHOP
(Opposite the Opera House)

TASTY LUNCHES AND TEAS
To Order at All Hours.
Chocolates, Soft Drinks, Cigars, Tobaccos, etc., All Fresh and Best Quality.
You will be Welcome at PRETE'S, any Hour, Day or Night. 6d-101

CHINA PAINTING
Mrs. Langley McCarthy Teaches Biscoff's New and Beautiful Work in CHINA PAINTING

Edwin Elcome TAXIDERMIST
692 HARVEY STREET
PETERBOROUGH, ONT.
Heads, Birds, Fish, Etc.,
Mounted Artistically and Permanently.
MOOSE, CARIBOU & DEER HEADS OUR SPECIALITY

Westminster Hotel
TORONTO
The Only Hotel of its Kind in Canada
Centrally situated, close to shops and theatres. Fireproof. Home comfort and hotel convenience. Finest cuisine. Cosy tea room open till midnight. Single room, with bath, $2.50 - double room, with bath, $4.00. Breakfast, 50c. to 75c. Luncheon, 65c. Dinner, $1.00.
Free taxi service from trains and boats. Take Black and White Taxis only. Write for booklet
240 JARVIS STREET - - TORONTO, ONT.

Financial News and Views

New York Stock Exchange — and Curb Prices. — Canadian Stock Exchange — and Mines. —

To-Day's Quotations with Opinions and Reviews of the Market.

(Quotations supplied The Examiner by Nelson & Martyn, Stock Brokers).

NEW YORK STOCKS.

	High	Low	Close
Amer. Can.	73⅜	72¼	72⅜
Anaconda	51⅛	50¾	51
Ches. & Ohio	75	75	75
C. P. R.	146	146	146
Amer. Loco.	131	127	130½
Bald. Loco.	137½	134	135¼
Studebaker	130½	126¾	127⅝
Erie	15½	15⅜	15⅜
B. & O.	54⅝	53¾	54
Beth. Steel	73⅞	73	73
B. R. T.	17⅝	17⅜	17⅜
Mex. Seaboard	16¾	16⅜	16¼
Nor. Pacific	87⅝	86½	86⅝
Mex. Pet.	231	226¾	228½
Pan-Amer. Oil	93¼	91	91½
Reading	87⅜	84⅝	87⅜
South. Pac.	94½	94¼	94⅜
South. Rail.	25⅞	25⅜	25⅞
N. Y. Central	100¾	99⅛	100¼
Rock Island	45	44	44
Pierce Arrow	11⅜	11⅜	11⅜
Gen. Motors	14⅜	14⅛	14⅜
Davison Chem.	35½	29⅝	31⅛
Cosden Oil	49⅞	48⅜	48⅜
Int. Paper	58¾	58¼	58¼
Rubber	55	53⅛	54
U. S. Steel	107½	106½	106½
Int. Nickel	15⅝	15⅝	15⅝
Lack. Steel	82	82	82
Crucible Steel	83	80¾	82¾
Midvale	33½	33½	33½
Repub. Steel	53¾	53½	52½
Gulf State Steel	88¼	85¼	86
Vanadium Steel	42⅛	41½	42⅛
Gen. Asphalt	60	58⅞	59¾
Atchison	106	106	106
A. I. C.	33½	32½	32½
Atlan. Gulf	22	21	23¼
Allis-Chalmers	45⅞	45⅜	45⅜
Allied Chem.	83⅞	82	82⅜
Coca-Cola	80¼	78⅝	78⅝
Chandler	61⅜	59¾	60¾
Cen. Leather	40	39¾	40
Corn Products	127¾	126½	127¾
Houston Oil	83⅝	79⅛	83¼
Fam. Players	96¼	93½	94¾
Indus. Alcohol	65¼	64¼	64¼
Sears-Roebuck	86¾	85	86¾
Amer. Sugar	77½	77¼	77½
Stan. Oil NJ	215¼	215	215¼
Am. Woollens	99¾	98¼	99
Calif. Pet.	59	59	59
Pennsylvania	49⅞	48⅞	49½
Pacific Oil	50⅛	49½	50⅛
Sinclair Oil	33⅜	33⅜	33½
Union Pac.	148¾	148¼	148¾
Texas Oil	49⅛	48¾	48¾
Westinghouse	62⅝	62½	62½
Mutual Oil	12¾	12¾	12¾
Retail Stores	87½	85½	87½

Total Sales — 1,051,500.

CANADIAN STOCKS.

	High	Low	Close
Brazilian	41½	41	41
Brompton	35	35	35
B. E. Steel	32¼	31¾	31¾
Bell Tel.	117¾	117¼	117½
Tor. Rails	92½	92¼	92½
Breweries	54	54	54
Can. Gen.	81½	81¼	81¼
Can. Steam. C.	22	22	22
Can. Steam. Pfd.	61½	60½	61
Cement	76¼	75	75
Smelters	26¼	26	26
Montreal Power	99	98¾	99
Span. River C.	94½	94¼	94¾
Span. River Pfd	103½	103	105½
St. of Canada	64½	64	64½
Asbestos	62	61¾	62
Quebec Rly.	26¾	26	26
Sugar	22	22	22
Detroit United	71¾	71	71

MINES.

	Bid	Asked
Atlas	34	35
Algonquin	16	17
Castle Hughes	11	12
Clifton	40½	41
Dome Lake	16	18
Dome Mines	3850	3975
Holly	1290	1295
Holly	1290	1296
Goldale	55	56½
Hunton	10	10¼
Keora	9½	10
Kirk Lake	40	42
Lake Shore	282	285
McIntyre	1790	1795
New Ray	23¼	24
Davidson	23	25
Vipond	66	67
Porc. Crown	24	24½
Por. Tisdale	2½	3
Preston	10¾	11
Schumacher	56	57
Teck Hughes	90	90½
T. Krist	4	5½
Wakenda	10¾	11
Wasapika	16	17
West Tree	13¾	14¼
Wright Hargraves	325	330
Beaver	31	32½
Castle	26½	27
Crown Reserve	25	26
Mining Corpn.	85	90
Pete Lake	17	17¾
Nipissing	300	605

CHICAGO GRAIN.
WHEAT.

	High	Low	Close
July	104⅜	103⅜	104⅜
May	111⅞	110⅜	111⅞
Dec.	111⅞	109⅜	111⅞

CORN.

July	66⅝	65⅝	66⅝
May	66¾	65⅝	66¾
Dec.	66	65⅛	66

FOREIGN EXCHANGE.

Sterling	4.44⅛
Francs	7.09½
Lires	4.03⅛
Marks	.02⅜

(By Stuart P. West.)

NEW YORK, N.Y., Oct. 25. — (Special.) — Further pronounced weakness in the industrial section of the stock market, offset to some extent by the steadiness and occasional periods of fresh buying in railway and public utilities issues, was the chief characteristic during the greater part of the time on the stock exchange to-day.

It was again a movement not essentially interested in the larger aspects of the financial situation, but absorbed rather by considerations affecting, for the most part temporarily, the market for individual stocks. Selling was heaviest in industrials in which trade recovery has been disappointing, or where speculation for the rise last spring and again during the mid-summer campaign, had been overdone. The one group was represented by shares of fertilizer and chemical companies which when the time came in the early part of the year, were suffering from such acute over production that they have been slower than the rest to improve. The other was represented by the Motor, Equipment and Independent Steel shares, in which the speculation of two and five months ago was most extravagant.

On previous days there had been at least some slight connection between the movement on the stock exchange and the other market movements, but to-day there was practically none. French exchange made another new low for the year and so did Italian lire. Sterling, however, held steady, the decline in marks was arrested, and the heavy selling in foreign government securities was suspended.

This did not necessarily indicate any great degree of confidence in the latest plans of the reparations commission to go to Berlin and discuss with the German government ways and means for relieving the financial crisis. Nor did it means undue encouragement over the German invitation to outside financial experts to lend their advice. But these developments has evidently been taken seriously enough by the speculative element in the exchange market and in the government bond market, to make them pause in their operations for the decline.

Wall Street found its calculations verified by the important railway dividend actions Tuesday afternoon and this morning.

STOCK MARKET NEWS.

NEW YORK, Oct 25.— Norfolk and Western declares extra dividend of one dollar in addition to regular quarterly dividend of $1.75.

Pacard Motor Car Co., declares quarterly dividend of 2 1-2 per cent. and extra of 2 1-2 per cent on common Dividend was passed on January 14, 1921.

Mexican Petroleum for nine month ended Sept 30, 1922 earned $44.06 a share on common stock, Pan American in same period earned $16.64 a share on common.

Chairman Doheny advises stock exchage Mexican Pete management will do everything in its power to prevent a corner following conversion into Pan American shares.

Germany invites number of foreign financial authorities to come to Berlin to discuss problem of stabilization of mark.

Britain recedes from its position and will go with French delegates to Berlin next Sunday to discuss measures to be imposed on Germany's financial administration.

Colo. Fuel declares preferred regular quarterly $2 payable November 25, stock November 10th

Average price twenty industrials 100.10 off 0.01.

Average price twenty rails 92.82 up .26.

ATLAS MADE GAINS

TORONTO, October 25. — The privilege offered Peterson Lake share holders to give an option on their shares of at least 25 cents, resulted in a sharp advance to 18 1-2 with a closing price of 17 3-4. The offer is only good for a week or ten days.

Baldwin was active between 10 1-2 and 10 7-8.

Atlas featured the medium priced stocks with a three points advance to 34 bid.

Teck Hughes received good support at 90 bid.

The higher priced issues were unchanged.

SANTAL CAPSULES MIDY — Easy to Take-Quick to Relieve CATARRH of the BLADDER — Safe, Successful — Each Capsule bears name MIDY — Beware of counterfeits

Make Your Money Work!

If you can earn $6.00 per day, would you work for $3.00? It would be foolish, and it is the same way with money. Why be content with $3.00 per year on a $100.00, when with ABSOLUTE SECURITY that $100.00 will make you $12.00 interest with the good probability of the stock doubling in value? We refer to HOLLINGER GOLD MINES, the BEST GOLD MINE IN THE WORLD. We will buy the stock outright for you or on margin.

NELSON & MARTYN
Stock Brokers
Suite "A" 332½ George Street, Peterborough, 'Phone 229J.
Residence 'Phones 1736F, 1139W.

GRAND TRUNKS STARTED SCORE

Made One Run in the Second Innings -- The Batteries.

GUELPH, Ont., Oct. 25.—In the play-off to-day between Belleville and Galt, the following batteries were announced:

Galt—F. Graham and W. Graham.
Belleville—Williams and Mills.
Umpires— Chandler at the plate and Burridge on the bases.

First Innings.
Galt 0, Belleville 0.
Second Innings.
Galt 0, Belleville 1.
Third Innings.
Galt 0, Belleville 0.

SHE DANCED ABOUT WITH YOUNG QUEEN

Late Lady Peel Knew Intimately Great Personages of Victorian Age.

LONDON, October 24 (Canadian Press). — Lady Georgiana Peel, whose death occurred recently, the daughter of the famous Prime Minister, Lord John (afterwards Earl) Russell, knew intimately many of the great personages of the Victorian age. She remembered, as a little child, being taken into the dressing-room of Queen Victoria and being danced around the room by the young Queen, then only a little over twenty years of age, with her hair streaming all over her shoulders.

Lady Georgiana treasured several little things given her by Queen Victoria, whose marriage she could just remember. One was a china doll, dressed in Chinese clothes.

She remembered, too, as a child of eleven, going over to Ireland with her father, to stay with the Lord-Lieutenant. She went with her father to Vienna on the Mission of Peace after the Crimean War, and during his term of office, while they lived at Pembroke Lodge, given him by the Queen, and in Chesham Place, she met everyone of note at that time, including Dickens, Thackeray, Macauley, Bright, Lord Brougham, Garibaldi, Mr. and Mrs. Gladstone, Longfellow, Tennyson, Melbourne, and Clarendon.

Lady Georgiana's marriage to Archibald Peel, son of General and Lady Alice Peel, and nephew of Sir Robert Peel, was a union of Whig and Tory. After their marriage, they lived chiefly in the country, and brought up a large family of children. After her husband's death in 1910, the King gave her the Cardinal's House in Hampton Court Palace as a residence.

Lady Georgiana was beloved by everyone who knew her for her clever, witty talk, her kindness, her charm, and above all, the never-failing gay courage with which she met all the incidents of life. She never showed depression, but was always glad to see her friends, and interested in all they had to say. She was the centre of a large and devoted family, both her own and her step-children, and for them, and for many of her friends, the blank she has left will never be filled.

FUNERAL OF AUSTRALIAN POET IMPOSING AFFAIR.

LONDON, Oct. 24.—(Canadian Press)—They gave Henry Hertzbery Lawson, the Australian poet and novelist, a State funeral in Sydney. Despatches described it as an "imposing affair, fitting the occasion of the lying away of the nation's sweet singer, and there was due applause from the world at large for this splendid recognition of a poet's worth—when he was dead.

While he was alive, however, Poet Lawson did not fare so well. "Australia's greatest minstrel," as he was called at the time of the funeral, died penniless. Indeed, if it had not been for the public funeral under Government auspices he would have been buried as a pauper. He had been in receipt of a small pension from the Government for some time before his death, and this should be ascribed to the State of New South Wales with proper appreciation, for was it not virtually a pioneed in the gracious act of pensioning a poet?

Still, Lawson lived in poverty. The people did not realize that they had a genius in their country until he was laid away with "funeral trappings" befitting Goverment recognition. Then they began to buy his books.

Poor as he was, Poet Lawson left a will. All his wordly belongings were mentioned in bequests. These were: Two suits of clothes, an overcoat, a necktie, a collar stud, a pen, a pipe, a tin matchbox, a pair of spectacles a walking stick, and two packets of tobacco.

Read the Want Ads.

WOMAN PROVES THAT HER SEX CAN MANAGE BUSINESS AND HOME AT SAME TIME

By MARIAN HALE.

Home before business, but business before pleasure, is the policy that has enabled Mrs. Lula H. Cusenbary to combine successfully a home and business career.

Now she is vice-president of the Bank of Hydro, Okla., a job coveted by many a man and looked upon with envy by many of her own sex.

But this does not prevent her managing all the details of her home and keeping an accurate eye on all expenditures. Nor has she ever lost her knack with pies or forgotten any of the culinary technique she perfected before she undertook business.

"A woman should devote just as much time to her home as it takes to run it efficiently," she told me, "but if she uses labor-saving devices and lets her head save her feet she should have time left to devote to a business or professional career if she wants one.

They Mix Well.

"Business makes a woman appreciate her home. The contrast between an office and a home puts the home in a very favorable light.

"A knowledge of housekeeping and the ability to make a home makes a woman more valuable and resourceful in business than the mere mastery of shorthand and what the commercial schools offer.

"When I first was married I learned to systematize my housework. That gave me a great deal of extra time. So I got into the habit of going down to the bank to help my husband.

"When he went away on business he left me in charge of his work. So I practically learned banking by absorption. Soon I was given a regular position, assistant cashier. I was promoted to cashier, and then to the vice-presidency.

Trains Her Daughter.

"I am training my flapper daughter, Olive, to be a business woman as well as a home-maker. I consider one just as important as another."

Mrs. Cusenbary believes that the next generation of women will be financially independent and that they will keep at their jobs after marriage, just as men do.

"You would be amazed to know the progress women have made in the last 10 years," she says. "All the business women have their accounts, and the women from the rural districts now bring in their butter and egg money and deposit it in their own personal accounts.

"Women are bringing to business their inuition and their particular feminine abilities, and they are completely changing business methods."

MRS. LULA H. CUSENBARY.

PRACTICAL DETAILS FOR CAREFUL OWNERS

Advice Concerning Battery, Tires and the Carburetor.

If the battery is not kept clean corrosion is liable to occur, eating away important parts and eventually causing an interruption of current. The battery should be wiped clean every time it is examined. A little ammonia or washing soda solution will remove any corrosion that may have taken place and neutralize the acid present so as to stop the action. It is also useful in case of acid burns on the fingers or clothes. Ammonia is better than washing soda as it evaporates clean, whereas the soda solution leaves white streaks.

* * *

Be not weary in well doing when pumping up a tire. Undoubtedly a soft tire makes easier riding for the passengers, but it is ruinous to the tire. The weight of the car bends the tire back and forth and heats it up just the way it will heat a wire to bend it back and forth continually. The effect of the heat is to rot the tire and to shorten its life materially. If you expect to get the guaranteed mileage, keep your tires pumped up to full capacity.

* * *

Popping back in the carburetor is a serious trouble as it may set fire to the car, but it also means a loss of power in the engine. Look for the cause among the following: Lean mixture, cold engine, carburetor out of adjustment, leaky inlet manifold, leaky inlet valve, valve tappet adjustment too close, short-circuit in the distributor or on the ignition wires.

* * *

Do not neglect the universal joint. "Out of sight, out of mind," is the usual motto, but the result is to let this part run dry, which means loss of power, wear, and sometimes a broken joint. If you have a fabric joint this advice does not apply, but it is extremely important with all other kinds.

* * *

A car well in hand is worth two in the bushes.

All's well that runs well.

Rusty springs make walking a pleasure.

It's a long lane that has no turnout.

It's better to say, "There he goes," than "Here he lies!"

REAR STOP LIGHTS DO NOT REPLACE USE OF SIGNALLING ARM BY DRIVER

Motorist Should Continue to Indicate Direction of Turn Whether Car Is Equipped With Signal Device or Not.

For several years different municipalities, backed by prominent automobiles and other organizations, have been carrying on "Safety First" campaigns. It would hardly seem necessary to warn people to look out for their own safety, yet such is the fact; constant association and familiarity with the automobile has been indifference to danger. Both drivers and pedestrians are willing to "take a chance." With results that are sometimes disastrous to one or both of them.

We have continuously emphasized the need of constant care of and attention of the steering gear, brakes, wheel bearings, tires, lights, and signals. If any of these are neglected, serious results will certainly follow. Again, our driving hints have been directed as much toward safety as toward economy of operation We believe that those who read these columns have been sufficiently warned of danger although they may not profit by the warning. But a new angle has been discovered by the officials of the Canadian Automobile Association, who call attention to the fact that the rear signal light has disadvantages and must not be relied on too implicity. It is undoubtedly useful in warning a following driver that the car is slowing down, but its use tends to the neglect of hand signals—and this is bad. The signal simply flashes a red light and says "Stop". This gives the driver of the following car no information as to whether the one ahead is merely stopping or intends to turn and —in the latter case— which way he intends to go. The man in front relies on his signal and makes no motion with his hand, leaving the other driver in doubt. This is rendered even worse in case the signal fails. Neither driver knows it is out of order and on a dark country road is it difficult to realize that the car ahead has slowed down until too late to prevent a collision.

Greater Use of Hand

For these reasons the C.A.A. is calling everybody's attention to the need of greater use of the hand signals, insisting that they should never be neglected. Let us consider the rear signal as merely cautionary, warning the driver of the car behind to get further information from the other driver's hand.

Unfortunately there is no uniform law governing the use of the hand in signalling. Some signals have been adopted by custom and some provinces or cities have made them obligatory. They are copied from the drivers of horse-drawn vehicles, but unfortunately the driver of a car is not so readily seen on account of being hidden by the top or body of the vehicle. The following have been agreed upon by several leading associations, and should be learned by everybody, pedestrians included.

To turn left—Hold the left arm steadily extended at the height of the shoulder, the hand pointing in the direction of the arm.

For Turning to Right

To turn right—Extend the right arm and bend it so that the forearm points upward.

To stop—Extend left arm and move it up and down in vertical direction.

If all motor vehicle drivers will observe these three simple rules, and pedestrians will so familiarize themselves with such rules that they will be able to know the intent of the driver of an approaching car, a large factor of safety will be added to traffic conditions in our city streets. The driver of a closed car can easily comply with these conditions by lowering the left front window of such car, which is necessary anyway for proper ventilation.

We feel that we can add nothing to the above and leave it to the consideration of our readers, hoping that eventually a national automobile parts of the country.

Radio Censor Helps

Radio has its censors. But they're not of the movie variety. They're rather a help than a hindrance to the radio fan. Instead of saying what shall or shall not go by radio, this censor sees that what is broadcast goes out clear and strong enough for easy reception by the radio amateur. He listens in radio concerts and lectures and amplifies the sound and volume for broadcasting.

AT KING'S WHARF AND THE DISTRICT.

KING'S WHARF, Oct. 25.—Mr. and Mrs. John Delaney and Mrs. Patrick Fitzpatrick of Warsaw, spent Sunday visiting friends here.

Mr. Thos. Flynn and Mrs. Agnes McArdle spent Sunday in Peterboro having been called there owing to the serious illness of their brother Timothy Flynn.

Mr. W. C. Herlihey spent Saturday in Peterboro on business.

Messrs John Winn and Jos. Guiry were business visitors to Peterboro during the past week.

Mr. and Mrs. Jos. Gooslaw and family spent the week end the guests of Mr. and Mrs. Thos. Murray Peterboro.

Messrs. Walter Herlihey, Leslie Lucas and Albert Meehan and the Misses Lillian Herlihey, Ella Foley and Hazel Meehan attended the dance in 'Caygeon last week.

Mr. Patrick Perdue and sons Orville and Alvin spent Sunday the guest of friends in Peterboro.

Mr. and Mrs. Eugene Maloney and Miss K. A. Perdue called on friends here Sunday.

Miss Mary Collins spent Sunday the guest of Miss Gertrude O'Neill.

The many friends here of Mr. Timothy Flynn of Ennismore will regret to learn of her serious illness in St. Joseph's Hospital in Peterboro and hope for a speedy recovery.

Mr. and Mrs. Thos. Cavanagh of Ennismore called on friends here Sunday.

Mr. and Mrs. Thos. Cavanagh of Ennismore, called on friends here Sunday.

Mr. David Morrissey of Lindsay, is spending a few days with his son Thos.

METROPOLITAN STAFF ATTEND CONVENTION

Local Men Guests of the Company—Will last Two Days

"The entire Staff of the Metropolitan Life Insurance Company are attending the Company's Annual Convention at the King Edward Hotel Toronto, Tuesday and Wednesday of this week. The following are guests of the Company from this city, Hon. G. N. Gordon, M.P., Ald. N. Phelan, Rev. J. R. Webb, Gordon Matthews, C. B. Routley, Dr. Morgan, Dr. Scott, Dr. King andd Stanley Beale of Lindsay."

PETERBOROUGH MALE VOICE CHOIR.

The usual weekly rehearsal was held in the J. M. Greene Music Studio last night. The practice was carried out under difficulties owing to the musical director being confined to his home through sickness.

A conductor was appointed pro tem from the members present, also an accompanist. Several selections were rendered, and the evening was profitably spent, showing that nothing will prevent this live organisation from advancement and reaching the goal which it has set itself to attain, namely, the training and combining of the best male voices in the city for the benefit of the community.

Will every member, present and intending, please make a special effort to keep open next Tuesday's date, 31st October, as this is the evening the competition closes; and it will also be of great interest to the choir as a whole.

We are hoping to give Dr. Fulford chairman of the Social Committee, something to keep him in action for the coming session.

TO SAFECUARD GERMANY FROM A TOTAL COLLAPSE.

PARIS, Oct. 25. — (Canadian Press). — Modification of Britain's position regarding reparations indicated by Sir John Bradbury at a meeting of the Reparations Commission yesterday afternoon, will make it possible for the Commission to leave for Berlin next Sunday with a unanimous Allied agreement on what measures will be imposed on Germany's administration for the purpose of averting a total collapse of that country.

HURDY GURDY BUSINESS POOR IN NEW YORK CITY

NEW YORK, Oct. 25.—(Canadian Press)—The hurdy-gurdy business in New York is in bad shape. So much so that when Giuseppe Marassi, aged 75, was recently arrested for grinding out canned music on Fifth Avenue, he told the magistrate he could have his organ and good-will, lock, stock and barrel for a five-dollar bill. The magistrate didn't accept the offer, but reserved judgment and told the old man to keep off Fifth Avenue in future.

MASSED EXECUTIONS OF GREEKS NOW FEARED.

CONSTANTINOPLE, Oct. 25. — (Canadian Press).—All Greek soldiers who were Turkish subjects have been isolated by the Turkish Nationalists for trial by special tribunals, charged with high treason. It is feared they will be put to death in massed executions, in groups of a hundred or more. Allied missions have asked the Angora Government that "generosity be shown these prisoners."

FIRE DAMAGE $50,000.

ORMSTOWN, Oct. 25.—(Canadian Press).—The fire which last night threatened to sweep the village was under control at three o'clock this morning. The damage to the McGerrigle store and three residences is estimated at fifty thousand dollars.

Corns Go
Just say **Blue-jay** to your druggist
The simplest way to end a corn is Blue-jay. A touch stops the pain instantly. Then the corn loosens and comes out. Made in a colorless clear liquid (one drop does it!) and in extra thin plasters. The action is the same.
Pain Stops Instantly

RUN AS "FREE LIBERAL."

NEW YORK, Oct. 25.— (Canadian Press.)—Sir George Paish last night announced his candidacy for the central division of Glasgow and his intention to run against Premier Bonar Law as "Free Liberal." Sir George came to the United States to attend a convention of the American Manufacturers' Export Association. He will return home at once.

DUTCH BULBS
Plant now for Winter Flowers and Spring Bloom in the Garden.

Hyacinths, named varieties, all colors	2 for 25c
Daffodils, single and double, per doz.	60c and 75c
Tulips, single, named bedding—	
Doz.	40c
Per 100	$3.00
Tulips, double, named, per doz.,	40c and 50c
Tulips, Darwins, select named varieties, doz.	60c
Tulips, Parrot, select mixture, doz.	50c
Tulips, mixed bedding, 1st size—	
Doz.	35c
Per 100	$2.50
Crocus, named varieties—	
Doz.	20c
Per 100	$1.50
Snowdrops—Doz.	25c
Per 100	$1.75

See our Window Display of the above select stock.

Peterboro Floral Co.
347 George St. Phones 1395-456
Sundays and Nights 1688J

PEMBER'S HAIR GOODS
J. B, KNIGHT
(Late of Dorenwend's, Limited)
Will be at the EMPRESS HOTEL
On THURSDAY, NOV. 2ND, Showing New Styles in LADIES' AND GENT.'S HAIR GOODS.
Advice given on all Scalp Diseases.
'Phone Mr. Knight for Appointment.
W. T. PEMBER
129 Yonge Street
Toronto :: Ontario

A real Smoke
SIR HAIG Cigar
5 Cents
At all Stores

LIME, CEMENT and Hardwood Flooring
FOR SALE
Robt Hicks Co. Ltd
248 MURRAY ST. Phone
26 Charlotte St. Phone

INSURANCE
REPRESENTING
FIRE, LIFE, ACCIDENT & SICKNESS, AUTOMOBILE, PLATE GLASS, BURGLARY, LIABILITY, LIVE STOCK, GUARANTEE BONDS.
HILL, WEDDELL & HILLS
ESTABLISHED 1883.
PHONE 14 Office 124 Hunter St

From Bar Boy to Buckingham Palace

Glittering Climax to the Career of "Jimmie" Regan Who Began by Washing Glasses, and Now Goes to the Royal Garden Party as the Guest of the King and Queen

Photograph of James B. Regan Taken Just as He Was Going to Meet Their Majesties on the Buckingham Palace Lawn.

King George and Queen Mary Informally Greeting Their Garden Party Guests.

Photographic Background Shows the Northwest Corner of Canal and Center Streets, New York. Site of the Old Earle's Hotel Where James B. Regan Was a Bar-Boy, as It Is To-day; and a Sketch, Drawn from Description of the Interior of Barroom as It Looked Forty Years Ago.

Alice Joyce, the Film Beauty, Married to James B. Regan's Son.

William Gardner, of the British Diplomatic Service, the Regans' Son-in-Law.

THROUGH the gates of historic Buckingham Palace, with his wife strolling at his side and his ruddy face creased with smiles, walked a big man in a frock coat and a silk topper and everything to match.

"Mr. and Mrs. James B. Regan!" cried the herald.

And Jimmie Regan, who started life as a bar-boy in a Broadway saloon, marched into the most exclusive royal garden party of the 1922 London season as the guest of George V, King of England!

No bands played, no cannon roared when Jimmie Regan met the King. He was as much the mould of fashion as any duke in the throng. He wore a silk hat and a white-wing collar with a black satin bow tie; a stiff-bosomed shirt and a Prince Albert faced with the proper silk; striped trousers and patent-leather boots with suede tops and pearl buttons. He was absolutely vogue to his brown malacca stick. When the photographers snapped him there wasn't a speck about him to distinguish him from the swankiest lord in the peerage.

But back in the old Ninth Ward, where Jimmie Regan married pretty Maggie Gildee when he was washing beer bottles for $15 a week, the ghosts of dead and gone barkeeps must have gasped. Once they had growled at little Jimmie Regan to "hustle up them lemons!" and here he was with a home in London, millions to play with as he pleased, a son-in-law in the British diplomatic service, a daughter-in-law who was queen of the movies, and the entree to the most select society in the world.

How did Jimmie Regan get there? How did he go from a barroom to Buckingham Palace? The answer is a story of spectacular progress fully as inspiring as any Cinderella fairy tale, as one of Horatio Alger's stories of bootblacks who became bankers, or as the story of the canal boy who became President.

Forty years ago or thereabouts Jimmie Regan was a barefoot boy on the oyster banks of New Jersey. His grand-dad brought him up, and it was to his grand-dad he said, "What you gonna gimmie when I'm a big boy?" And grandfather swept one gnarled hand across the bay to the New York skyline and said, "All of that, Jimmie—to make good in."

That was Jimmie Regan's inheritance—"all of Manhattan to make good in." And he began to inherit when he was not sixteen. He crossed the ferry to lower New York and he got him a job swabbing cutlery, sweeping sawdust and squeezing lemons in the bar of the old Earle's Hotel at Canal and Center streets.

Probably his first ambition was to become a great bartender. For he fulfilled it. He became a bartender at the Hoffman House, and the Hoffman House bar was an "ace" bar of its era. Hither floated the intelligentsia, the sports, the spenders, the famous and the merely thirsty of New York, and Jimmie Regan scalped their beer for them with an expert hand.

Now it was characteristic of the Wet Age in America that every normal man wanted to know a bartender by his first name. The bartender, with a bungstarter for a sceptre, was something like a local czar.

So it was that men of wealth and men of prestige, men who could have bought him and sold him a thousand times over, rejoiced in the privilege of strolling in the Hoffman House bar and gurgling, "Jim, a whiskey and soda!" Jimmie Regan, bartender, won the friendship of men he might never even have seen in any other walk of life but barkeeping.

And when Jimmie Regan went to those friends and said, "I want to open a bar of my own," it was as easy as John D. Rockefeller wanting to borrow a couple of thousand from the nearest bank.

So the advance of time found Jimmie Regan graduated from bar-boy to full-fledged bar-owner. He opened Woodmansten Inn, a road-house, and he made it the most celebrated road-house in all Westchester County. There came the Vanderbilts, the Astors and the other blue-bloods.

Mrs. William Gardner, of London, Daughter of Mr. and Mrs. Regan. She and Her Husband Were Guests at the Garden Party.

He made so much money at Woodmansten that he was able, with some of his pals, to buy out the owners of that triangle at Broadway and Forty-second street, where the Times Building now stands. Jimmie Regan and his friends put up the Pabst Building on the triangle, and in the Pabst Building they installed a rathskeller with Jimmie Regan as manager.

One of Jimmie Regan's buddies of that day picks up the story here. He says a guest one night at Woodmansten Inn was the late Colonel John Jacob Astor. The colonel liked the dinner so well and he liked Jimmie Regan so much better that he made the owner of the Woodmansten Inn a proposition. Colonel Astor was planning to erect on Astor property what afterwards became the Knickerbocker Hotel, and he wanted somebody to manage it. Would Jimmie Regan do it?

That day marked a long leap in the ex-bar-boy's career. By his own grit and industry he had lifted himself from bar-swabbing to barkeeping, and from barkeeping to bar-owning and managing. But nothing he had won approached the golden splendor of this offer—to become the over-lord of New York's newest and most magnificent hotel.

And yet Jimmie Regan hesitated. He owned Woodmansten Inn. He owned part of the Pabst rathskeller. He decided he wouldn't simply manage the Knickerbocker; he would lease it, too. And he did.

The Knickerbocker Hotel is the Knickerbocker office building to-day. But fresh in the minds of every New Yorker over twenty-five, and of a million Americans over the country, is the memory of the Knickerbocker's piece de resistance—the bar!

They called it "The Forty-second Street Country Club," and there, beneath the famous Maxfield Parrish painting of Old King Cole and His Fiddlers Three, the gods of Broadway gathered for the pre-dinner cocktail with all the ceremony of gods on Mount Olympus.

Jimmie Regan made the Knickerbocker bar a national institution while it lasted. He made the Knickerbocker Hotel one of the best known in the world. And it made him rich. Yet in his affluence Jimmie Regan never forgot the days when he was a tike of a bar-boy, scrubbing for $15 a week. During the terrific Winters of 1915 and 1916, when the unemployed slept and starved in city parks, Jimmie Regan's "bread line," in the rear of the Knickerbocker, did business night and day.

Before prohibition ruined the liquor business and badly dented the business of hotelkeeping, Jimmie Regan was a millionaire. He had invested in importing wines and cigars. He had organized and directed other financial ventures. He became interested in public utilities and in a safety appliance for street railways. His ventures prospered.

As he himself had gone up in the world, so went his family with him. Little Maggie Gildee was now Mrs. James B. Regan, very much in society. James B. Regan, Jr., went to Yale, served with both British and American forces in France, rose from private to lieutenant, was decorated by the Serbian government, and married, in 1920, Miss Alice Joyce, the movie beauty, who had divorced Tom Moore some years before, and who was named by Neysa McMein, the artist, "America's Most Beautiful woman." And James B. Regan's daughter also made her match. She became the wife of William Gardner, of the British consulate at Boston.

When the Gardners went to England to live, James B. Regan followed them. He and his wife took a mansion in London, not far from the residence of the American Ambassador, Colonel George Harvey. Mr. and Mrs. Regan divided their time between New York, London and the continent.

America had not heard much of the James B. Regans in the last two years until recent news dispatches flashed across the sea, telling of the very swanky garden party given by their Majesties, King George and Queen Mary. It was, declared the correspondents, quite the most brilliant and exclusive affair of the Summer season. The grounds of Buckingham Palace were turned into a fairy bower. The King and Queen went over the invitation list and received each of their guests.

"There was keen rivalry in the American colony over bids to the affair," cabled one correspondent, "and there were many sore and angry hearts when the guest list was announced. Only the highest figures in diplomatic and social circles were invited. Among those present were"——

Here followed a small list of the American names. And bulking in the front rank, not far from the names of the American Ambassador and "600" blue-bookers sojourning in London, were the names of Mr. and Mrs. James B. Regan, of New York City.

So the bar-boy got to Buckingham Palace; so the youngster who dreamed of greatness, who rose by his own grit, crowned his self-made career with the hand-grip of a king.

Mrs. James B. Regan.

Copyright, 1922, by International Feature Service, Inc. Great Britain Rights Reserved.

Rugby and Hockey - - Sport News of Interest From All Parts

"NEWSY" LALONDE DEAL CAUSED BIG STIR IN TORONTO

Matter Will Be Threshed Out at the Annual Meeting, Nov. 4.

There will be wigs on the green November 4 at Montreal when the National Hockey League goes into annual session. The big bone of contention will be the disposal of Newsy Lalonde, the famous captain of the Canadien team of Montreal.

Some time ago Leo Dandurand of the Montreal club announced that he was going to sell Lalonde to Saskatoon of the western pro league for $3,500 and immediately there was a howl from the Toronto St. Patricks and Hamilton Tiger clubs, both of whom he refused to waive on him and demanded him under the $500 waiver clause.

At a meeting held in Hamilton the story of the $3,500 sale caused a ruction, and Dandurand said that he was going to trade Lalonde to Saskatoon for Aurel Poliat, the ex-Timmins player who went west after an unsavory "toss the game" episode in the north. Charlie Querrie, the St. Pats' delegate, called Dandurand's proposition in no uncertain terms and told him plainly that the Poliat tdade was just a stall to evade the regulations and that he was taking a price in the side for Lalonde.

Yesterday a Montreal despatch revives the story and says that Dandurand has overcome the objections of the Toronto and Hamilton clubs to Lalonde's transfer to Saskatoon and says that Canadiens are to get Joliat from Saskatoon and a Calgary player named Gagnier, whom Saskatoon are to purchase, for Lalonde.

That yarn got Charlie Querrie of St. Pats up long before breakfast yesterday and brought despatches from Saskatoon and Calgary denying their end of the story. Fred Betts, the Saskatoon manager, says he knows nothing of any Joliat-Gagnier deal and Lloyd Turner, the Calgary "boss" says he hasn't even got a player by the name of Gagnier. The only player in the west whose name resembles Gagnier is Art Gagne of Edmonton Eskimos.

Now for the Toronto end.

"Dandurand is not going to get away with this Lalonde thing," said Charlie Querrie yesterday. "You don't suppose I am going to swallow this trade for Joliat and Gagnier yarn do you. If Dandurand is trading Lalonde for Joliat he is foolish like a rabbit. Dandurand is foolish just like a fox, that's how foolish he is. If he takes Joliat it is only to beat the N.H.L. rule, which says that unless there is a straight flat trade for a player in an outside league waivers must be obtained on the player it is proposed to sell. That is to prevent good players going out and poor players coming in. I told Dandurand that his story of a straight trade for Joliat was all bunk and that he was getting something on the side an under cover on the deal. The St. Patricks offered to give him what he was getting from Saskatoon for Lalonde if he would let Newsy come here. Dandurand won't get by with this deal. You watch the fireworks."

St. Patrick's have signed every man of last year's team. All but Noble were signed up last spring, and Noble signed up last week. The team reports here Nov. 20, and leaves for the west Nov. 28.

Ken Randall, the veteran utility man should have a good year. He has been working at the Arena all summer and during leisure hours has been playing indoor tennis on the big floor.

"I'm in the pink and ready to go right now" said Randall yesterday.

Jackson, the Bluenose forward, who was here with Stackhouse last winter, will likely be brought back for another trial, but Stackhouse is not likely to be brought up again.

Sportsmanship

Whatever the relative sailing merits of their two vessels may be it is very apparent that the skipper of the Canadian entry, the "Bluerose" is far ahead of his United States rival in the matter of sportsmanship.

In spite of the fact that the first race was declared "No race" by the committee on account of mistakes made by the committee itself, the captain of the "Bluenose" and the four Canadian members of the committee offered to hand over the cup to the "Henry Ford" demonstrating the fact that they were not ready to take advantage of any technicalties that might give an advantage to the Canadian entry.

Captain Morrison, commanding the Henry Ford, on the other hand, now demands that the contest previously declared "No race" be awarded to him and the cup handed over forthwith. The members of his crew are of the same opinion and with very bad grace and following the sulky actions of a spoiled child one and all refuse to race again and load in ballast preparatory to proceeding to the fishing grounds.

Such exhibitions of complete lack of sportsmanship do not tend to make international contests the successes that they could and should be. Fortunately such examples are rare.

Carpentier Formally Challenges Siki.

PARIS, Oct. 25. — (Canadian Press)—Georges Carpentier has issued a formal challenge to Battling Siki for a return bout, the month's interim provided by the French boxing federation rule having elapsed since the Senegalese captured the heavyweight championship of Europe by his sensational knockout of Carpentier in the sixth round of their meeting here.

Francois Descamps, Carpentier's manager, is now awaiting a reply from M. Hellers, Siki's manager, but in any case it is improbable that the bout will be arranged for some time to come.

O'ROURKE FOR LEAFS.

The Toronto Ball Club yesterday completed a deal for the purchase of Frank O'Rourke from the Boston Red Sox. O'Rourke formerly played with the Leafs and will add strength to the infield. The deal was a straight cash one, and the price involved is not announced, but it is a large one. Just what will be done with Gonzales and Jones has not been determined.

BUSINESS MEN ARE CHAMPS

Lakefield Schedule Ended Last Night and Business Men Win the Title.

LAKEFIELD, Oct. 25.—The Business Men's team won the championship of the local softball league defeating the Masons by 6 runs to 2, and with the schedule cleaned up the sportsmen may now turn their attention toward preparations for the hunting season without any athletic distractions.

The teams were as follows:

Business Men—B. Blewett, p; J. Sabatino cffi C. Crawford, 1b; C. Lake, 2b; C. Tanner, 3b; Erskine and Mason, ss W. Blewett and Evett fielders.

Masons—Connel, p; Northey, c; Hull, 1b; Smith, 2b; Charlton, 3b; K. Crawford and T. Crawford, ss; Knox and Dench fielders.

Hill and Cupila were the umpires.

The score by innings:

Business Men ..... 12000120—6
Masons ..... 0020000—2

VETERANS WON.

In the first game of the evening Veterans won from the Karwathas by 12 to 6.

Kawarthas—C. Ridpath, p; J. Sabatino, c; Cupila, 1b; Hirsch, 2b; Generaux, 3b; Minnicola and J. Ridpath, ss; C. Crawford and G. Manning, fielders.

Veterans—Grier, p; McFadden, c; Marling, 1b; R. Robinson 2b; Weaver, 3b; Stenner and B. Blewett ss; Kennedy and B. Robinson, fielders.

Dr. Gibson and S. Erskine were the officials.

Kawarthas ..... 0010050— 6
Veterans ..... 2240301—12

GROVE SCHOOL WON.

In the second game, Grove School defeated the Masons by 10 to 8.

Masons—Northey, p; Connell, c; T. Vrawford, 1b; Hull, 2b; Charlton, 3b; Dench and K. Crawford ss; Stih fielder.

Grove—Massie, p; Barnard, c; Grey, 1b; James, 2b; Griffiths, 3b; Christmas and Grey, ss; Little and Raney, fielders.

Masons ..... 2121200—8
Grove ..... 3201400—10

Dr. Gibson and S. Erskine also handled this contest.

A HUGE AMOUNT GRAIN HANDLED.

Canadian Pacific Railway Gives Figures That Are Astounding.

WINNIPEG, Man., Oct. 25.—Since commencement of the crop year up to October 1, 85,595,574 bushels of wheat have been marketed by the Canadian Pacific Railway western lines, it was announced at the local offices this morning. During the same period the company handled 12,229,772 bushels of cargrain, for the same period last year 56,164,115 bushels of wheat were marketed as well as 6,940,688 bushels off car grain. The total cars loaded to date amount to 52,773, as against last year's figures of 38,257.

TEN-YEAR-OLD YOUNGSTER CRACK GOLFER.

Reuben G. Bush, Jr.

The general accepted theory that golf is an old man's game is being constantly shot to pieces.

The latest juvenile to make a bid for a place in golf's hall of fame is Reuben G. Bush, Jr., New Orleans.

This youngster recently played the first nine holes of the difficult dubon course in his home city in 37.

The performance of young Bush is said to be one of the best bits of golfing ever done by a boy of his age.

George's father, who is a former southern golf champion, started coaching the lad in the mysteries of golf two years ago.

Bush Sr. considers nine holes of golf enough for the boy to play at one time and refuses to let him play the full 18 holes.

SISLER SAYS YANKEES PLAYED BELOW FORM

George Sisler, selected as the most valuable player in baseball, picked the New York Yankees to beat the Giants.

Like practically every other expert in the country, George was made to look very bad by the Yankees losing four straight.

However, George need not worry over the failure of the Yankees to come through. Just prior to the series 12 players on the Brooklyn team in the National League were asked for an opinion. Nine of the 12 said the Yankees would win easily.

"I predicted that either the New York Yankees or the St. Louis Browns would beat the Giants in a short series. Despite the downfall of the Yankees I stand on the statement that the Browns could have turned the trick" says Sisler.

"The Yankees have great strength but seldom make use of it. Slow thinking has kept them from being a remarkable club. The Yankees during the season are either very good or very bad. In the series they were very bad.

"The overwhelming defeat of the Yankees casts a reflection on the American League that is decidely undeserved.

"Despite the fact that the Yankees failed to win a game no contest was decided by a greater margin than three runs. In every game but Scott's shoutout and the tie the Yankees were out in front. In two of the games rallies in the eighth inning by the Giants decided the issue."

BUSH GIVES HIS STORY OF SCRAP

Let His Temper Get the Best of Him and Acted Like a Schoolboy.

When a kid did you ever have some one purposely trip you, and then when you started to cry, pat you on the back and tell you how sorry they were and they didn't mean to do it?

Joe Bush played the role of the bad boy in the world series. When he kicked against the order of Manager Huggins to purposely pass Young, he assumed the role of Peck's Bad Boy.

To make matters worse he let the world know how he felt about it. When he finally agreed to obey orders he shouted:

"All right." In a sarcastic voice that could be heard all over the Polo Grounds. To make matters even worse he threw a fast one in Kelly's groove that broke up the ball game.

"My actions was a great injustice to Huggins" is the viewpoint now taken by Bush. "I always have had a temper and it gets the better of me every now and then. I acted like a school boy."

After emitting the apology which helps a bit but doesn't erase in any way the act, Bush says:

"However, I still think Huggins was wrong. Kelly had made three hits of me previously. Young had not been so successful. With first base open I could have worked on Young and tried to make him hit bad balls.

"If I failed I still had a chance with Kelly. With the basese loaded and Kelly up I coudn't waste any balls and felt compelled to try and get them over for Kelly. He singled on the second pitch."

MANY VESSELS ARE NOW IN MONTREAL.

MONTREAL, October 25. Canadian Press. — The Port of Montreal yesterday established a new high record for the largest number of ships in harbor at one time, when 92 ocean and costing vessels were berthed at the local wharves. This total which does not tal.: into account vessels from the Great Lakes, constitutes a record which is expected to stand for some time.

To date, since the opening of navigation heer, the port has been visited by 1033 ocean and coasting steamers as compared with 964 arriving during the whole of last season.

LAWN BOWLING TOURNEY OMEMEE

Residents Have Developed Keen Interest in This Sport.

OMEMEE, October 25. — It looks at last as if the men of Omemee were to become interested in the game of lawn bowling, and arrangements are being made to establish a green on the grounds of the Athletic Association.

Since the first of August until the cold eenings put a stop to it play has been carried on, on the beautiful lawn of Mrs. McCrea, where there is one very good rink. It was with some difficulty that those interested in the game could get others to take a hand, but gradually more and more became interestde in the sport, both as players and spectators, until finally 21 members had signed up.

As some of those who had never played before developed a rather uncanny ability to tie up close to the "kiky," interested increased, and it was decided to add to that interest by running off a sort of tournament, in both singles and doubles, and in order that the evenings might be lengthened, electric lights were installed on the green.

The doubles were run o ffirst and created a great deal of interest. Some of the new bowlers played like veterans and as the tournament proceeded the interest increased. Interest reached a climax on the evening the finals were played.

Three rinks reached the finals—MacFarlane and Stillman; Mackey and Scott; Larkin and Courtney.

Mackey and Scott won their game and then had to face the pair that looked like sure winners. But the fater were against htem. In the first part of the game Mackey and Scott led but at the ninth end the score stood 6 all with one to go. In the tend and last end the favorites were nosed out of the winning by 2 shots.

Then the spectators had their innings poking fun at the contestants as they mimicked the curves they made their bodies assume as the bowls went up the green.

The sigles have only well gotten under way and it is very likely that they will have to be left over until the summer suns shine again.

Many happy eevnings were spent on the green and it is just a foretaste of what might be on a larger green and with more men engaged in the sport.

YOUNG LADY FAN STILL BACKS RUTH

Her Telegram Contained the Only Kind Words "Babe" Received During the Series.

By BILLY EVANS.

Babe Ruth was the big disappointment of the world series.

The failure of the Yankee slugger to hit has caused him to get a high ranking in the list of "goats."

Last year Ruth was greatly handicapped by an infected arm. He had an alibi for his weak hitting. However, he was confident he would treat the Giant pitchers roughly in the 1922 classic. He "flivvered" badly.

No doubt Ruth took his failure to heart. His face plainly showed his feeling of disappointment, as time after time he tapped weakly to the infield.

However, it is doubtful if Ruth felt as badly over his poor showing in the series as did little Ruth Fix, an eleven-year-old girl of Buffalo.

Ever since she has been old enough to understand baseball, Babe Ruth has been her hero. For three years, acco ding to her Dad, she has kept Ruth's daily batting average, also dates of his home runs and the pitcher who opposed him.

Recently when the Yankees played an exhibition game in Buffalo, little Miss Fix realized a cherished ambition, an introduction to Babe Ruth.

I wrote you a letter some time ago and I haven't heard a single word from you," was the way the young lady greeted Babe.

Ruth apologized, said he evidently had overlooked her letter in the mass of correspondence that he receives each day.

In order to make good his failure to write, he autographed a brand new ball for the young lady.

During the series the youngster watched the box scores closely. When game after game passed without her hero knocking a home run, it is easy to imagine her feelings.

I walked around to the Yankees' club house at the finish of the fifth game While talking the series over with Ruth, a telegram was handed to him. He tore it open and as he read it, a smile began to play over a face that had been serious for a week.

"Those are the only kind words that have come my way since the series opened," said Ruth, as he handed me the telegram. It was from a real admirer, Miss Ruth Fix of Buffalo.

"I am so sorry the Yanks lost," read the wire.

Ruth read it again as I handed it back, then folded it carefully and placed it in his coat pocket. Evidently he cherished the only kind words passed to him during the series.

LANDED ALL LIQUOR.

HALIFAX, N.S., Oct. 24.—(Canadian Press.)—The Red Cross liner Silvia on her regular call en route to New York from St. John's, landed all liquor stores here so that she may enter the United States' port without infringement upon the Daugherty prohibition ruling. The Furness liner Sachem, sailing tomorrow for Boston, will carry out the same procedure.

90,000 ENTER CANADA.

OTTAWA Oct. 24. — (Canadian Press.)— Just one short of ninety thousand persons entered Canada during the fiscal year ended March 31, 1922, according to report of Immigration Department. Previous year the total immigration was 148,477.

As Other Eyes Saw the Game

Casey of Irish fame has always been a doubtful quantity in baseball. Old timers tell of the gloom that settled over Bingville when Casey struck out. We did not witness that sad event, but we saw gloom come over every face in Belleville last Saturday when Casey who looks after the right garden for the Belleville team let an easy fly for the third out get away from him and two Galt runners romped home from second and third. And the excuse was that Casey was not using his sun glasses. Well Casey should know by this time that sun glasses are very necessary and in a game with so much importance attached to it, Manager Gerow should have seen that Casey's paraphernalia was complete. It was an easy ball to handle and the muff cost Belleville the game and probably the championship. But even with Casey's error, Belleville could have won out or at least have tied the score had the coachers used ordinary common sense. Twice Harry Mills came pell mell into third when he hadn't the slightest possible chance; on both occasions had he wanted, he would have scored. Belleville's greatest weakness all season has been on their base running and it has deprived them of many runs. Belleville must understand that now they have reached the playoff stage they are fighting against the best team in western Ontario and the slighest opportunity lost may mean the loss of the game. This was demonstrated in Saturday's contest and we hope that Belleville will profit by the experience.

It was a splendid exhibition of ball, both teams giving a demonstration of snappy, clever fielding. Galt appears to have a little edge on the Central Leaguers, but you can rest assured that the usual breaks in baseball will be a big factor in deciding the championship.

After the game a coin was tossed to decide whether the final game would be played in Guelph or Cobourg. Galt won the toss and the two teams will meet at Guelph today (Wednesday.)

LAST CHECKS SENT TO BALL PLAYERS

Money For Teams Who Finished in Third Place Was Sent Out Yesterday

CHICAGO, Oct. 25. — (Canadan Press.)—The last of the 1922 world's series checks to ball players—those whose clubs finished in third place in the American and National Leagues, amounted to $24,730.97, were mailed yesterday from the office of Baseball Commissioner K. M. Landis.

The Detroit Club's share was $12,365.49, which was split into 24 full shares, twentyo-ne players receiving $515.23 each, and three players, Fothergill, Holling and Moore, receiving one cent less.

The St. Louis Nationals, who were awarded $6,182.74, divided it into 24 full shares, 23 players and Joe Sugden, the veteran catcher, receiving $240 each. The balance was divided between Players Bottomley, Blades and McCurdy, who were given $110.00 each, and Pitcher Sell, who received $92.74.

The Pittsburgh Club's share was divided into 23 full shares, ten players receiving $257.62 each, and 13 receiving $257.61. The balance, almost two shares, was split equally between Myrl Brown, George Ashton and J. Fogarty. Each received $85.87.

NEW WORLDS RECORD IN TYPEWRITING CONTEST.

NEW YORK, October 24 (Canadian Press). — A new world's record for typewriting was established send us all to eternal ruin. His N.J., in speed contests held by the local typewriter company, results of which, were announced this morning. Hossfeld wrote an average of 144 words per minute for an hour.

In a one-minute test, his speed was 160 words per minute.

In both cases he turned out perfect conies.

Miss Irma Wright, of Toronto, was fourth in the novice class, writing 95 words per minute.

Poor Coaching is Often A Serious Handicap

By AUBREY DEVINE
All-America 1921, Captain Iowa 1921
"Big Ten" Champions.

Keeping fit, however, is not the only element that determines the star's prospects in college. The coaching he has received in high school is also important.

Many high school coaches have never played college football. When a high school coach, who has not had the benefit of the expert coaching and training that goes with college football, starts out to teach football to high school players he is apt to generalize and in so doing overlook the techinque in the fundamentals of football, namely, correct passing, tackling, blocking and shifting and carrying the ball.

A high school star who has not learned to execute these fundamentals in the right way is handicapped from the start. In football, as in everything else, it is much easier to teach a raw and inexperienced recruit how to do things in the right way than it is to reform a good man who has learned to do those very same things in the wrong way.

Therefore, if you would know the prospects that a high school star has of making good in college, consider first his manner of living and the quality of the coaching he has received in high school.

Upon entering collegiate football competition, the man fresh from high school must buck up against much more formidable material than he has met with in high school. He must expect to be pitted against men of more weight and greater speed who extend themselves in a way he never dreamed of back on the hometown field. He will find that the college coaches give a good deal more attention to details, to technique and execution .

The "prep" star will find that if he hopes to make the varsity he will have to specialize for some particular position on the team. If the coaches look upon him as a potential center, he must learn the nature and requirements of the center position by heart. If he is to be an end, he must learn football technique and strategy from the sandpoint of an end.

Then, too, the high school star should realize from the start of his college football career that he is more or less under martial law, and that he need expect no coddling from the coaches. He must steel himself to hearing the coaches tell him in plain, unvarnished English in just what matters he is lacking.

The competition and the discipline may be a little irksome, but if a man is going to make good in college football he must pay the price for his success.

THE STAR CAR

Mr. Durant's Newest Creation

The *STAR* Car is on exhibit at Mr. J. E. A. Fitzgerald

THE STAR CHASSIS FEATURES

1.—Continental Red Seal Motor.
2.—Intake and Exhaust Manifolds adjoin on left side of motor.
3.—Single Plate Disc Clutch enclosed in fly wheel.
4.—Autolite Starting Motor.
5.—Selective Type Tranmission, 3 speeds forward, one reverse. Hand gear shift lever.
6.—Water Pump at lower rear of motor maintains fullest circulation
7.—Clutch Pedal.
8.—Service Brake Pedal.
9.—Emergency Brake Hand Lever.
10.—Durant Tubular Backbone (patent applied for) acts as a truss which makes the frame rigid, protecting chassis parts and the body from shocks of the road and reducing body squeaks to a minimum.
11.—Spicer Universal Joint.
12.—Brake Pull Rods attached direct to brake drums afford greatest leverage and easy to get at under running boards.
13.—Autolite Generator.
14.—Star Springs are semi-elliptic, underslung and in line with the frame—front 34in. long, rear 48in. long.
15.—Gasoline Tank on rear, 11½ gallons capacity, connected to motor through Stewart vacuum system.
16.—Stewart Vacuum Feed Pipe.
17.—10-inch Brake Drum affords surplus braking leverage.
18.—Timken Bearings in front wheels.
19.—Timken Front Axle.
20.—Timken Rear Axle with Timken bearings throughout.
21.—Tillotson Carburetor.
22.—Warner Steering Gear worm and gear tyre adjustable for wear.
23.—Oil Gear Pump assuring constant efficient circulation.

DURANT SALES

J. E. A. FITZGERALD, Brock and Aylmer Sts.

Just Thought You Would Like To Know—

HAROLD LLOYD in Grandma's Boy

His first 5 part feature

Starts Thursday

Capitol Entertainment

LAST TIME TO-DAY—"IN THE NAME OF THE LAW"

—THE BIG POLICE PICTURE SENSATION—

ENTRY BLANK

Examiner Thanksgiving Day Road Race

Name .....

Street Address .....

City .....

County .....

Senior or Junior .....

Age Last Birthday .....

Send Entries to C. Thorpe, Peterboro Y.M.C.A. or D. Loomis

Entries Close October 31st

Sports

QUAKER OATS TEN PIN LEAGUE

Yesterday afternoon the Quaker Oats ten pin league started, when the Whizzbangs and U4's broke even, each winning one game. For the U4's Cunningham was high man was 360. Following are the scores:

WHIZZBANGS—			
Butcher	95	137	
Elcome	93	137	
Hunter	134	115	
Sullivan	103	136	
	425	525	
U4'S—			
Jones	158	178	
Pitchford	182	86	
C. Thackeray	140	112	
Cunningham	183	177	
	663	503	

BRINTON CARPET 5 PIN LEAGUE

KIRMANS WON TWO.

Last night the Brinton Carpet Intershop eagLue started the ball rolling at the Solomon Alleys when the Kirmans took two out of the three games from the Sarouks in the factory league, when a large number of employees were on hand to watch them bowl. For the winners Jack Arrowsmith showed old time form and rolled 535; for Sarouks, A. Bishop was high with 529. Following are the score.

KIRMANS—			
Leether	96	117	96
Curtis	115	181	155
Field	142	104	84
Shaughnessy	156	153	148
Arrowsmith	168	191	1996
	713	746	679
SAROUKS—			
Ross	120	120	120
Martyn	141	145	152
Rose	148	158	62
Yarrington	104	127	131
Bishop	154	206	169
	667	756	639

It is claimed that mercurial ointment makes a fairly good substitute for the common mixture of graphite and oil for preventing valve caps from sticking when screwed down tightly. It also helps to prevent leaks. But be careful in its use as it is poisonous.

ANNOUNCEMENT OF THE OPENING OF

LOVE & CO'S. NEWS AGENCY

Magazines, Stationery, etc. Daily and Old Country Papers, Tobaccos, Cigarettes, and Candies. Call and see us at 163 SIMCOE STREET (2 doors West of George Street).

Orders taken here for Furniture Repairing, Etc.

ST. GEORGE'S WILL HAVE BOY SCOUTS

Troop Will Be Formed Among Boys of South-End Church Under the Leadership of Harry Darling.

Plans are rapidly nearing completion for the formation of a Boy Scout Troop from among the younger members of St. George's church and an organization meeting will be held on Friday evening when the final action will be taken and the new troop will formally get under way.

The formation of the troop has resulted from the efforts of Harry Darling who will take over the office of scout master and whose experience in all lines pertaining will be a great help to the new organization.

Owing to the fact that all of the Scouts that formerly flourished in Peterboro have gone out of business, it is expected that the new troop will be numbered No. 1 and will be the start of a concerted movement to re-establish the Boy Scouts in Peterboro, that the younger generation may reap the benefit of the high ideals and fine standards of manhood fostered by this organization.

MR. JUSTICE LENNOX SEES CHANGE IN THE JURIES

Toronto Man Acquitted of Manslaughter—Julge Scores the Verdict.

TORONTO, Oct. 25.—(Canadian Press,)—Mr. Justice Lennox in jury assizes last evening severely scored the verdict acquitting James Blake charged with manslaughter, arising out of the death of eleven year old Fred Werden, who was struck by a motor car driven by Blake. Justice Lennox said he was unable to see how such a verdict was reached, and declared that in recent years juries' verdicts showed great change. Unsettled conditions following the war, the influx of foreigners and the vast amount of propaganda being set forth by this class of the community might account for the change.

"Y" STARTS DRIVE.

ST. CATHARINES, Ont., Oct. 25.—(Canadian Press.)—A campaign for 1,000 members for the local Y. M.C.A. was begun yesterday by four teams of citizens. At the opening dinner it was announced that C. G. McGhie of the Welland Vale M'f'g Co. had volutnarily donated the winter coal for the building.

THE "STAR" CAR GROWING IN INTEREST

A Well Balanced Car With Valuable Features.

The interest that has been shown in the exhibit and demonstrations of the "Star Car" shows the interest the general public is taking in the Durant line of cars.

The creation of the "Star Car" has been admitted by a number of local critics to be the most brilliant accomplishment of any individual identified with the automobile industry since its inception.

The "Star Car" is a well-balanced car with its well proportioned stream line body, rounded radiator and cowl, one-man top, tilted windshield and crowned fenders, add to the smart appearance of the car. There is ample capacity for five passengers with plenty of leg room under the cowl. The seats are set at a comfortable angle and covered with a good grade of material. The gear shift and emergency brake levers in the centre and close to the seat afford ease of movement in control.

The actual fact is, other car owners vouch this appreciation of the satisfaction Star car owners are going to have in owning a Star car.

J. E. A. Fitzgerald is the local distributor for Peterborough, corner Brock and Aylmer Streets. 'Phone No. 111. 1d

GET READY FOR THE CHASE.

Special Train For Hunters.

The Edwards case has been disposed of Mr. Justice Middleton. This action, brought by Miss Ada Edwards against the administrators of her father's estate for an allowance for remuneration for services rendered to her late father in connection with his home in managing and conducting same for six years prior to his death and for which she their special and regular train service makes "The National Way" the premier line for the hunter. The hunting grounds are so vast there is game for everyone.

The selection of grounds is a most important matter and one which requires careful study. The territory reached by the Canadian National lines north of Parry Sound is already a favorite one, but the new country east and west of Capreol is as yet comparatively little known to the hunter and should, therefore, be highly attractive to the follower of the deer and moose.

The Canadian National Railways are providing special train service, which, with regular trains, will meet all demands. Special trains will be operated as follows: Leave Toronto Union Station 11.15 p.m. Oct. 31st for Capreol and intermediate points, and 11.15 p.m. Nov. 2nd, 3rd and 4th for Key Jct. and intermediate points. The usual ample accommodation of sleeping cars, baggage cars and coaches will be provided.

The Annual Hunters' Leaflet issued by the Canadian National Railways is now ready for distribution, and may be obtained on application to any agent of the Company, or write General Passenger Department, Room 607, Royal Bank Bldg., Toronto. 5d-18-21-25-28-30

RED PEPPER FOR RHEUMATIC PAIN

Red Pepper Rub takes the "ouch" from sore, stiff, aching joints. It cannot hurt you, and it certainly stops that old rheumatism torture at once.

When you are suffering so you can hardly get around just try Red Pepper Rub and you will have the quickest relief known. Nothing has such concentrated penetrating heat as red peppers. Just as soon as you apply Red Pepper Rub you will feel the tingling heat. In three minutes it warms the sore spot through and through. Pain and soreness are gone.

Ask any good druggist for a jar of Rowles Red Pepper Rub. Be sure to get the genuine, with the name Rowles on each package.

READING'S PROSPECTS.

NEW YORK, Oct. 24.—Persistent accumulation was evident in Reading but Central of New Jersey fluctuated erratically after opening 227, recovered to 236, two factors besides approaching segregation of its own coal properties account for strength in Reading. One is its interest in Central RR of New Jersey, which, in spite of its sharn recent advance, is still selling well below its book value; the latter is something in excess of $300 a share, a large part of it now held in cash or its equivalent because of sale of Central's holdings of Lehigh Valley and Wilkesbarrie coal stock. If Reading obtains permission from I.C.C. to consolidate Jersey Central with its own road as it desires to do, a special dividend on Central stock to equalize values is not unlikely, preliminary to an exchange of securities. The other factor is excellent prospects for regaining something like former earning power of Reading's own railroad operation. Results this year, together with miscellaneous income of Reading Company, compromise to cover the latter's dividend requirements without drawing upon Reading's coal department yet; railway net for 1922 will probably not exceed $6,500,000, against $9,980,000 average for five years preceding.

It is easy to make a temporary fuse in case one of them burns out and you have no fresh one. Wrap a layer of tin-foil around it and put it back in place. One layer is enough as this is a very good conductor. It will not act as a fuse but will enable you to use the light on its circuit. The foil that comes with cigarettes or pipe tobacco will do.

MOUNT HEBRON HAD NIGHT OUT

Mount Hebron Encampment No. 56 held a field night last evening. The members were addressed by the District Deputy Grand Master, George Lacheur, and also by Fred. Reid, who outlined the work of the Lodge in the last year. Preparations will be made for receiving the Grand Encampment in the city next year, and an active session's work is anticipated.

The singing of the evening was led by Mr. Alex. Dick, with Mr. Wm. Barry at the piano.

After the meeting the Lodge enjoyed a banquet.

At The Theatres

CAPITOL.—The greatest drama of the age, "In the Name of the Law." Also balance of a Capitol premier programme.

ROYAL— William Fox presents Tom Mix in "Up and Going." Also Sunshine comedy, "Dandy Dan," Mutt and Jeff and Fox News.

Capitol Entertainment

LAUGHTER REIGNS, JOY POURS IN FIVE PART LLOYD COMEDY

Harold Lloyd says that it took four months to dope out the ending of "Grandma's Boy"—that final laugh that made its first audience when pre-reviewed in Long Beach, Calif., laugh so hard that it held up the next act for ten minutes. The hardest part of the comedy, contends Lloyd and his producer, Hal Roach, is the "gag" for the final fadeout.

"Grandma's Boy" is hailed as Harold Lloyd's most pretentious comedy in a lineup of laugh-producing photoplays that have not one mark against them. Lloyd's newest comedy is always a step forward, and "Grandma's Boy" is a mighty big stride ahead.

It is in five reels and its laughs, thrills and suspense are built around a theme as serious as the phychology of fear. Lloyd is seen as the bashful small town boy, afraid of his own shadow. When his little old-fashioned grandmother comes to his rescue with her great wisdom and teaches him the meaning of self-confidence, he makes the sleepy little town of Blossom Bend—and the Girl in particular—sit up and take notice that the worm has turned!

"Grandma's Boy" is from the story by producer Hal Roach, and Sam Taylor and Jean Havez. Fred Newmeyer directed, and the cast includes pretty Mildred Davis, Anna Townsend, Dick Sutherland, Charles Stevenson and Noah Young. It is an Associated Exhibitors feature comedy and will be shown at the Capitol Theatre, Thursday, Friday and Saturday.

AT THE ROYAL.

MIX DRAWS CROWDS WITH NEW PICTURE

Tom Mix's popularity seems to grow with each picture he makes. The William Fox star drew big crowds to each showing of his latest offering, "Up and Going," at the Royal Theatre yesterday. Mix is always entertaining and he always has a good story. Usually he picks good scenery as a background for these stories, but this time he has outdone all his previous plays in the matter of scenic effects. "Up and Going" is a Canadian Northwest story; and really, aside from the tale, the scenery is worth the price of admission.

A fine cast supports Mix. Eva Novak again is his leading woman, Sidney Jordan, Tom O'Brien, Pat Chrisman, Paul Weigel and Carol Holloway. Cecil Von Auker, Helen Field and Marian Feduche are in the prologue.

AT THE GRAND.

MOST SUCCESSFUL PLAY OF KIND YET.

"The Bat", the most successful play of its kind ever produced, and written by Mary Roberts Rinehart and Avery Hopwood, will be presented at the Grand Opera House on October 27 and 28 and Saturday matinee. This is an event in the theatre. If you doubt it just remember that "The Bat" played for more than two years in New York; played for over one year in Chicago and has been the outstanding success of all dramatic plays in both cities. In addition it is now the reigning sensation in London.

"The Bat" has been variously described by critics. Some have referred to it as a "dramatic smash." Others have called it "The play of a century." That is not exaggeration. Its record speaks for it.

Without resorting to superlatives, however, "The Bat" may be described as a thrilling dramatic play in which the suspense is sustained from curtain to curtain and running through which there is one of the most delightfully funny characters every introduced on the stage. It is 100 per cent. entertainment and its best advertisment is what those who have seen it, have to say about it.

No attempt will be made here nor in any other advance notice of "The Bat" to tell the story of the play. As a matter of fact "The Bat" is one play—and perhaps the only one—of which the story is never told. From the night it first opened, its authors and managers, the Messrs. Wagenhals and Kemper have made it a point to ask both critics and public alike to refrain from telling the story of the play. And there it not one, so far as is known, who has broken faith.

Suffice to say, "The Bat" comes here, staged exactly as it was played in New York and Chicago and acted by a company of rare excellence.

AMHERST OFFERS A FELLOWSHIP WORTH $2,000 PER YEAR.

To Be Devoted to Study of Social, Economic and Political Institutions.

AMHERST, Mass., Oct. 24.—(Associated Press.)— An Amherst Memorial Fellowship yielding $2,000 a year, to be devoted to the study of social, economic and political institutions, will be awarded next year, according to announcement made by Prof. Walton H. Hamilton, secretary of the fellowship committee. Any college or university graduate is eligible for appointment.

Eligiblity for the award will be based upon the evidence of marked mental ability in some branch of the social sciences, economics, politics and history, and upon promise of original contribution to a particular field of study. Candidates will be preferred who have demonstrated a spirit of service rather than ambition for personal advancement, including selection for life work of a study of the betterment of social conditions through teaching in its broad sense, journalism, and field work.

There are two Amherst Memorial Fellowships available through the gift of $100,000. Two years ago the first competition for places was held and 51 candidates, representing all the leading educational institutions of the country, participated. Three were selected, two for terms of one year each.

Applications for the new Fellowship will be received until December 15, and the award will be made in January or early February, 1923. The term of the scholarship begins on September 1, 1923, and the initial appointment will not be for more than two years, although it can later be extended.

REMARKABLE EVENT,

LONDON, Oct. 24.—(Canadian Press)—Cotton being the keystone of Lancahsire's industries and Preston the chief centre thereof, the recent Preston Guild celebrations naturally featured this great industry. As these celebration occur only once every twenty years, and have been occuring at these stated intervals for centuries Preston's pageants draw immense crowds. Indeed, it was estimated that a million people were in the streets of Preston on the final day of the recent celebration, which lasted a week.

The gerat event of the week was the four-mile long procession of the textile and general trades, a wonderfully interesting pageant. The textile section of the parade gave the story of the cotton industry from the growing of cotton to the wearing of the finished product in home and foreign lands.

After a lapse of sixty years the recent Preston Guild celebration included the revival of the Old Guild Mayoress' Civic Church Parade. Hundreds of women walked in procession to attend service at the Parish Church.

In Avenham Park a number of historic episodes were represented, including the visit of King Edward I. to Preston and the destruction of the town by Bruce.

The last phrases of the Guild celebration were the closing of the Guild Court for another twenty years, and a torchlight procession which culminated in a scene of great brilliance and animation in the market square. At midnight the Guild Mayor made the closing speech, and that ended the celebration until 1942.

THREE-CORNERED FIGHT.

LONDON, Oct. 24. —(Canadian Press Cable.) — In great centres outside London various parties in the electoral machinery remain very much in the dark. From all quarters three-cornered contests are reported.

In Birmingham where, in old days, the political will of Austen Chamberlain was absolute law, it is stated that there is evident hostility to Lloyd George, this being especially due to the outgrowth of repugnance of the Unionist party at being tied so strongly to him. If the conflict should be provoked between Chamberlainites and Unionists of another way of thinking, it is stated, the late leader of Commons would be in danger of losing his local authority.

Mr. Chamberlain is well liked personally, but it is alleged that he has recently shown himself to be out of touch with Birmingham's big business interests.

THANKSGIVING DAY.

A large number of people each year take advantage of the long week-end holiday provided by Thanksgiving Day to visit relatives or take a trip to some place of interest. The Grand Trunk are expecting heavy travel this year on account of the holiday, and provision has been made accordingly. Additional equipment, coaches, sleeping cars and parlor cars have been arranged for in anticipation of this traffic and extra sections of regular trains will be operated from Toronto on November 4th in order that convenient accommodation may be provided for all passengers.

First section of Train No. 45 will leave Toronto 4.30 p.m. for Barrie or beyond if necessary.

First section of Train No. 189 will leave Toronto 4.45 p.m. running through to Palmerston.

First section of Train No. 15 will leave Toronto 5.45 p.m. to London.

Above trains will make same intermediate stops as regular trains and first section of No. 15 will also stop at Ingersoll.

The service of the Grand Trunk Railway, (the double track route) to such points as Montreal, Ottawa, Toronto, London, Detroit and Chicago, is particularly convenient and attractive. For full particulars of service and all information, apply to Grand Trunk Ticket Agents.

4d-25-28-1-4

The GRAND

FRIDAY and SATURDAY

OCTOBER 27 and 28

POPULAR MATINEE SATURDAY

PRICES MATINEE.....50c, 75c, $1.00, $1.50

EVENING.....50c, 75c, $1.00, $1.50, $2.00

SEATS ARE NOW ON SALE

THE BAT

Positively the Same Company as Playing Toronto

CAN YOU KEEP A SECRET?

The authors and management request that you keep the story of "THE BAT," with its astounding climax, a secret. The play has broken theatrical records in every State in the Union. To date more than 5,000,000 persons have seen "THE BAT."

THEY KEEP THE SECRET--WILL YOU?

THE WORLD'S GREATEST MYSTERY PLAY

ROYAL

LAST TIME TO-NIGHT

William Fox *presents*

Tom Mix *in* UP AND GOING

See this startling struggle in a river's icy depths

Directed by LYNN REYNOLDS

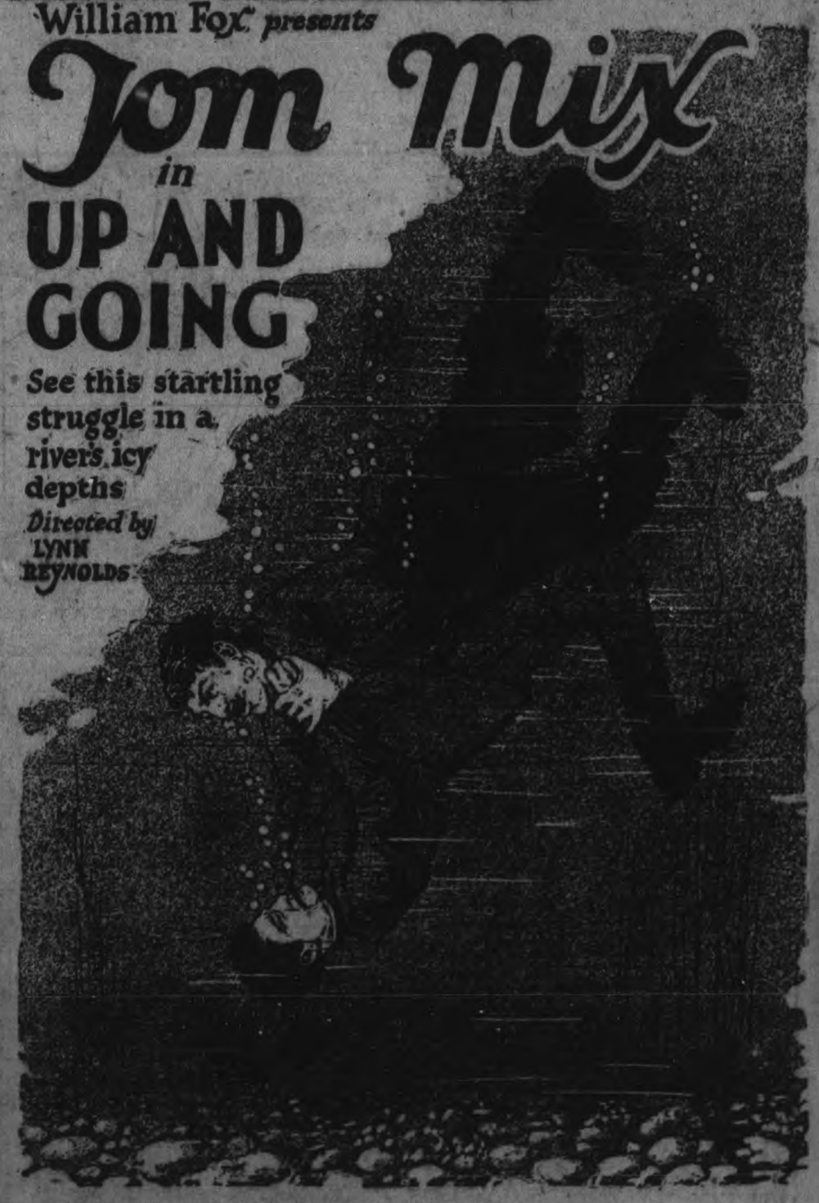

Also Sunshine Comedy—Dandy Dan—Mutt & Jeff and Fox News

DO NOT MISS TO-NIGHT'S AND FOLLOWING PERFORMANCES

SCENE FROM "THE BAT," COMING TO THE GRAND, FRIDAY AND SATURDAY, OCTOBER 27th AND 28th. Popular Matinee on Saturday. Seats now on Sale.

OBITUARY

MRS. JOHN A. HARTLEY.

An aged and life-long resident of Peterborough died this morning in the person of Mrs. John A. Hartley, at the family residence, 52 Murray Street. The late Mrs. Hartley was 85 years of age. She was born in Peterborough, and resided here all her life.

She leaves two daughters, Mrs. W. R. Russell, of Quebec, Mrs. Hall of this city, and one son, Egerton J. Hartley, of this city.

The funeral will take place on Friday afternoon at two-thirty o'clock Service at the house at two o'clock. Rev. Harold Young will officiate.

TIMOTHY FLINN

The death of Mr. Timothy Flinn occurred last evening in St. Joseph's Hospital after a few days illness. The late Mr. Flinn has been living with his brother Mr. Cornelius Flinn of Ennismore for some time.

His survivors are four sisters Mrs. M. Carroll Mrs. M. Guiry and Mrs. J. Murtha, all of Rochester, N.Y., and Mrs. McCardell of Downeyville and three brothers, Cornelius of Ennismore, Thomas of Downeyville, to-morrow at 8 a.m. to Downeyville church and thence to the Down eyville Cemetery for interment.

Social Calendar

Nicholls Hospital alumnae have issued invitations for an Armistice dance on Friday, November 10th, in the G.W.V.A. hall.

Mr. and Mrs. D. G. Moloney, East City, were guests of friends in Lindsay during the past week.

Mrs. J. H. Moore and children of Havelock are guests of her sister Mrs. Arthur J. McKenty, 211 Reid street, who is receiving Thursday afternoon.

Mr. Cecil Fitz-Gerald, who has been spending two weeks with his aunt, Mrs. J. S. Bell, Lansdowne Road left for his home in Campbell River, B.C. Mr. Fitz-Gerald has spent the last six years in attendance at College in England and Ireland.

Rev. E. Harstone, of Woodville; Mr. and Mrs. E. Keats, of Winnipeg, and Mr. and Mrs. E. E. Diamond, of Madoc, were among the out-of-town guests at the Mollard - Ross wedding this morning.

Mr. and Mrs. Hugh McPhee, of Keene, attended the wedding of Miss Ruthe M. Ross to Dr. Mollard, which took place to-day.

Mr. and Mrs. Lewis Ott, Mr. E. Barraclough and Master Harold Barraclough, of Port Hope, were guests to-day at the Mollard-Ross nuptials.

Mr. E. Courtney, of this city, has gone to Detroit to meet his nephew, Mr. Edward Smith, from England.

Out-of-town guests present in the city yesterday for the Fluke-White wedding were: Rev. Father O'Neill and Mr. Harry Fluke, of St. Catharines; Mrs. J. C. Sheehan, of Rochester; Miss Smith, of Hamilton; Miss M. Mulhall, of Toronto; Mr. and Mrs. E. E. White, of Trenton.

STRONG APPEAL FOR NORTHERN SUFFERERS.

That unless a continuous supply of money and supplies was forthcoming keen hardships would be endured by the people who lost everything in the Northern Ontario fire zone, is the report brought back by Dr. C. A. Hodgetts, honorary secretary of the Northern Ontario Relief Committee who went up to investigate and make a report. Dr. Hodgetts reports that relief arrangements have been well systematized in the north. Peterborough is expected to give her share in contributing to the relief fund. The Examiner acknowledges subscriptions. Please send them to this office.

Previously acknowledged	$417.56
Mrs. Clifford	5.00
M. Lees	5.00
M. M.	1.00
A Friend	1.00
A Friend	.50
A Friend	2.00
G.W.F.	1.00
A Friend	1.00

EIGHT DOLLARS CORD FOR WOOD

Now is the time to get a good load of soft wood cut in stove length for eight dollars a cord. I have a small quantity of this in the yard, and will clear it out at this low price.

I also have a small quantity of hardwood left which will be sold at $13 a cord, cut. Order early as this will not last long at these prices. W. H. Baker, Telephone 1118F. 1d

THE BOAT RACE.

GLOUCESTER, Oct. 25.—At 3.05 the Ford was rapidly overhauling the Bluenose and the race became very exciting.

LATE WANT ADS.

YOUNG WOMAN WOULD LIKE three or four days' work a week. Apply Examiner for address. 3d-100-6017.

TO RENT — TWO HEATED rooms for light housekeeping. All conveniences; gas. Apply 168 Antrim, or 'phone 1754J. 3d-100-6018.

WANTED—MAID FOR GENERAL house work. 'Phone 210W. 6d-103-6205.

GIRLS WANTED— FOR SPINning, twisting and putting-up departments. Apply Otonabee Mills Ltd., Hunter street, East City. 3d-100-6207.

CITY AND GENERAL

DR. T. P. McCULLOUGH

Eye, Ear, Nose and Throat specialist. 166 Brock St. 'Phone 36W. dtf.

AT ST. JAMES' CHURCH.

Rev. H. Arthur Barton's subject to-night will be "Paying the Piper."

FOR THE BEST BOWLING.

Drop in at Jake Solomon's Water Street Bowling Alleys. d-t-f

DR. G. L. MACDOUGALL.

Office, 324 Rubidge Street, corner of Charlotte Street. 'Phone 276. 26d-102-5707

SEWING MEETING.

There will be a sewing meeting at the Children's Shelter to-morrow at 2.30 o'clock.

DRY WOOD FOR SALE.

Our extra good Hardwood Slabs, twelve inch lengths, also Hemlock, are selling fast. Quick delivery. The Peterborough Lumber Co., 163 Hunter street. 'Phone 545. 6d-100-6114

TAXI LIVERY

Excellent equipment. Just added new seven passenger McLaughlin, now running—2 seven passenger cars. For good service telephone Herb. Stinson's Taxi Livery. 'Phone 480. dtf

HEATED APARTMENT FOR rent; all newly decorated. Modern with fireplace, etc. Centrally located Immediate possession. For particulars. 'Phone 191. 6d102 6160

SALE OF WORK.

The Women's Association of Murray Street Baptist Church will hold the annual Sale of Work on Nov. 28th and, 29th. Place to be announced later. 2d-99-6184

BICYCLES STORED.

If you are not using your wheel during the winter leave it with us, and we will store it, free of charge, until spring. H. T. Millard, 221-225 Hunter Street. 'Phone 234J. 6d-103

AUCTION SALE.

Household furniture, etc., on Thursday, Oct 26th, at the home of Mrs. Knowles, 635 Union street. Sale commencing at 1.30 and until all is sold. W. J. Hancock, Auctioneer. 3d-21-23-25-6118.

NOTICE

57th Regiment Chapter I.O.D.E. will hold their monthly meeting, Thursday, October 26th, at 3 o'clock in the officer's quarters of the Armories. 1d 98 6199

EXHIBITION OF ART.

Don't forget the free exhibit of art work at Miss Mamie L. McCarthy's studio, 379 Park street, on the afternoons and evening of Thursday, Friday and Saturday of this week. 2d

CHRISTMAS BAZAAR

The annual Bazaar, sale of work and high tea, under auspices St. John's Church Woman's Association, will be held on November 30 and December 1 in the Parish Hall. 1d 98 6193

ILLUSTRATED LECTURE

Our Canadian Authors in Song and Story by H. Gerald Wade, Life President Dickens Fellowship. Illustrated with photos, drawing and manuscripts at the Public Library Auditorium, Friday evening, October 27th at 8 pm. ..3d 100....

PRIVATE SALE

of Articles, including Stove, Clothes Reel, Grindstone, Bicycle, Garden Tools, Furniture, Clothes, Dishes, and number of Useful Household Articles.—Apply 508 Charlotte Street on Thursday and following Afternoons and Evenings. 2d-98-5968

AUTO ROBES FOR WINTER DRIVING.

Auto owners are reminded that I have some of the best Musk Ox Robes for auto driving in cold weather. Also other robes of superior quality. F. L. Robinson, Cor. Charlotte and Aylmer Streets. 6d-100-6125

THE COHEN HUMOR

It will be difficult to find more fun-producing records for the Phonograph than those of that man, Cohen. Two of his best are "Cohen at the Wedding", and "Cohen's new Automobile", both on the one record for one dollar from Heintzman & Co., Ltd.

CANADA'S NATIONAL FISH DAY.

October 31st, has been designated by the Canadian Government as National Fish day for Canada this year, and the Grand Trunk Railway System is specializing Canadian Fish items on their dining car menus, as well as on their hotel menus.

AUCTION SALE

of Livery Goods on corner of Charlotte and Aylmer streets at Dr. Robinson's Livery Barn on Saturday, Nov. 4th at 1 p.m. consisting of hacks sleighs, surreys, carriages wagons harness of all descriptions and also a number of horses. F. J. Bullied, Auctioneer. 8d 18 20 21 23 25 28 31 3

"THEY NEVER GROW UP."

Photographs of children never grow up. If you would keep them with you always as they are to-day, let us make the photograph NOW. See the special display of child photography in the Studio Show-Windows—done in water color and oils—they are beautiful samples of modern photographic art. **The Roy Studio,** 140½ Hunter Street. "The Photographer in your town."

NEW YORK TO PETERBORO.

We have received a NEW SUPPLY of carbon paper that we honestly believe cannot be duplicated at anywhere near our prices. It is put up in boxes of 100 sheets, with beautiful wrappers. DON'T buy from us on any other ground than that QUALITY makes business friends. We have the goods in Carbons and Ribbons. Prove us. **Nelson's Typewriter Co.,** 332½ George Street. 'Phone 229W.

"Presentation Gifts"

The new gifts we are showing for Presentations are very beautiful

New Patterns in Watches

Fine Diamond Rings.

14 kt. Cuff Links.

Platinum and Diamond Brooches.

Waterman's Fountain Pens.

If you wish to spend a $1.00 or $100, you will find a gift which will please you.

Warne Bros.

349 George St. Diamond Hall

LACROSSE

There will bea meeting of the combined lacrosse executives at Dr. Sutton's office to-night at 7.30 o'clock.

CATTLE MARKETS.

TORONTO, October 25. Canadian Press. — Cattle receipts were 969; trade draggy; heavy beef steers 6$.50 to $7.05; butcher steers choice, $6 to $6.50; butcher cows medium, $2.75 to $3.50; calves $10 to 12, lambs $12.50; hogs selects $10.

FRENCH OFFICIAL HERE

Commandant Crabrit a French officer associated with the Montreal corps of the Salvation Army, will be the speaker at a special meeting to be held this evening in the Salvation Army Temple. The meeting will start eight o'clock.

HOLY NAME SOCIETY ELECTION OFFICERS

Elections for officers for the 1922-1923 season for St. Peter's Holy Name Society, which took place on Sunday last, resulted as follows:—President; A. Doherty; 1st vice president; Neil Tobin; 2nd vice president; W. Bennett; Financial secretary, R. H. Bennett; Recording Secretary, W. J. Young.

SCOTS CELEBRATE HALLOWE'EN FRIDAY.

The Executive of the Caledonian Club have prepared a good programme for their annual Hallowe'en masquerade to be held on Friday evening in the W. O. W. Hall at 8 o'clock sharp. No pipe band practice this week.

HIGH COLLARS ON NEW FALL COATS

It seems quite a matter of agreement between designers that the coat you buy for fall may be either a rough-and ready steamer rug affair in large plaid or a suavely beautiful thing of velvet trimmed in expensive furs—but that if it has a high collar it will be indisputably of the higher circles of fashion.

Among the sleeves used are many with slide shoulders and dropped armholes. Straight lines are favored and the materials most shown are velvet, Kasha, silk and cashmere duvetyn.

Linings continue to be gorgeous affairs; always colorful and often on the more elaborate models, of heavy brocaded and metal-embroidsatins.

DR. A. P. ROGERS

Chiropractor—210 Barrie Building. Office hours 9-12 a.m., 2-4, 7-3 p.m. Closed Tuesday and Thursday Eves.

Dr. Goodwin

Chiropractor

Palmer Graduate

106-108 Barrie Building

Lady Attendant. Phone 431

Hours: 11-1 a.m. 2-5 and 7-8 p.m. Office closed Tues. and Thurs. Evenings

Deposed Pastor's Home Seized For Successor

NEW YORK, Oct. 25.—Thirty members of the Lakeview Presbyterian Church, near Paterson, beseiged the parsonage of the Church and removed the furniture of the Rev. Francis Berger from three of the rooms on the main floor to another room upstairs, to make space for their new pastor, the Rev. Rudolph Meier.

The Rev. Mr. Berger, who was removed as head of the church several months ago and was ordered to vacate the parsonage not later than August 1, called up police headquarters at Paterson, who refused to interfere when they learned the facts in the case.

WEDDING BELLS

FLUKE—WHITE

A wedding of interest was solemnized at 8 o'clock yesterday morning at St. Peter's Cathedral, whes Rev. Father O'Neill of St. Catharines, married Miss Kathleen White to Mr. Albert George Fluke of St. Catharines. Mr. Harry Fluke assisted the groom, and Miss Marguerite Mulhall of Toronto, acted as bridesmaid.

Mr. and Mrs. Fluke left for a motor trip through the Western States.

MOLLARD—ROSS.

Mark Street Methodist Church, East City, was the scene of a very prett wedding at high noon to-day, when Ruthe M., only daughter of Rev. G. E. Ross, pastor of the church, and Mrs. Ross, became the bride of W. Melville Mollard, M.D., of Portage La Prairie, Manitoba, eldest son of Mr. and Mrs. Edward Mollard, of Balmoral, Manitoba.

The church, which was filled with friends and relatives and interested members of the congregation, had been turned into a bower of natural beauty for the occasion. A particularly happy background for the ceremony was achieved by the delicately rounded green arch in front of the pulpit platform where old English ivy, cedar boughs, and gypsophila were entwined, the orange bulbs of the little lantern plant making a bright spot against the green of the arch, which was centred with three pendant white bells. The arch was flanked by large pots of aspedistra, the ribbon fern, and begonias, while the choir gallery was banked with cedar boughs and autumn leaves in a profuse arrangement, the alcove overhead being centred with a large wreath of the fragrant cedar.

Lohengrin's Wedding March, played by Mr. V. Boorman, ushered in the bride, leaning on the arm of her father. She wore a handsome suit of reindeer broadcloth, with collar and cuffs of dark beaver fur, blouse of sunset French georgette, and large hat of brown panne velvet, touched with silver. Her flowers were a corsage bouquet of Ophelia roses, and she wore the gift of the bridegroom, a rope of pearls.

Rev. Mr. Ross, who performed the ceremony for his daughter, was assisted by Rev. Ernest Harstone, of Woodville. The young people were unattended.

During the ceremony, Miss Alma Beavis, wearing grey crepe meteor, trimmed with silver embroidery, black hat, and corsage bouquet of roses, sang very sweetly "Because."

Ushers for the occasion were Mr. Edwin Keats, of Winnipeg, and Mr. V. Boorman. The bridegroom's gift to the soloist was a pearl brooch, to the organist and ushers onyx tie pins.

Following the ceremony, a reception was held at the home of the bride's parents, where the bridal party, with Rev. and Mrs. Ross and Mrs. Ross's sister, Mrs. E. Keats, of Winnipeg, received their guests under a large pink silk floral bell, massed with roses, ferns, and smilax. Mrs. Ross wore navy duchesse satin, with radium lace overdrape, hat of black panne velvet trimmed with silver, and corsage bouquet of Columbia roses and maidenhair fern. Mrs. Keats was gowned in black taffeta, with iridescent bead garniture, hat of henna velvet with ostrich tips, and bouquet of carnations and lily of the valley.

The house was lavishly decorated throughout with flowers and ferns, the dining-room arch twined with cedar boughs, gypsophila, white tulle and white bells. Luncheon was served to between thirty and forty guests at small tables, the bride's table centred with white chrysanthemums and pink roses, with pink and white ribbon streamers attached to the overhead chandelier. Messrs. T. H. Hooper & Sons catered for the occasion. Rev. Mr. Harstone acted as toastmaster.

Dr. and Mrs. Mollard left on the 3.50 train for Winnipeg. They will reside in Portage La Prairie. The bride, who is a registered nurse, recently graduated from Winnipeg General Hospital, where her husband was attached to the staff for some time. He is now associated with two other doctors at the medical clinic in Portage La Prairie.

SUSPENDED SENTENCE.

"Don't Let Your Wife Boss You." Admonishes Chief Justice Meredith.

WELLAND, Oct. 25.—(Canadian Press.)—Wm. Crowcruk, of Thorold, was allowed to go on suspended sentence yesterday by Chief Justice Meredith after accused had pleaded guilty of an attempt to bribe Provincial Constable C. Garnett. His Lordship said prisoner could have been sent to penitentiary for fourteen years, but the case presented extenuating circumstances. "You should not have allowed your wife to boss you," he told Crowcruk. Evidence showed that the constable had found a bottle of liquor in Crowcruk's house and accused had offered officer $50 if he would give it back to him. According to the prisoner it was his wife who carried on the bootlegging business.

Visiting Harems For Styles, and Oriental Veils Are Already Here

PARIS NOVELTIES. (LEFT) TURKISH CHAPEAU, (RIGHT) CHIN VEIL, (BELOW) NOVELTY COMB.

By MARIAN HALE.

Like good Mohammedans, we are all looking toward the East for sartorial as well as political developments.

The political situation may fill us with apprehension, but the styles give us joy. The Turkish influence is one of the most popular ones that has reached us, via Paris, for many a day.

Harem beauties learned long ago how to frame the face becomingly and have been little influenced by changing styles. They have become such artists with the veil that though custom no longer requires them to wear it on all occasions they cling to it from sheer coquetry.

They still wear it draped about the face and their chin veil has been stolen by Parisian designers to be one of the seasons most popular styles.

Of black lace, it gives a grace and beauty to the simplest hat and is more effective than any chin strap known in keeping the double chin out of evidence.

A hat with a decidedly Moslem ancestry is shown beside the veil. Its very oddity makes it charming, framing the face as it does with an entirely new line. Gorgeous Turkish embroidery is the only trimming.

The spider and fly comb is Spanish rather than Turkish, but it belongs with the season's novelties in headdress.

A very black and well-nourished looking spider, mounted on a yellow tortoise shell comb, makes his invitation much more inviting because of its advantageous position in the locks of a lovely woman.

Paris has decreed that the unconventional shall lead. Now is the time for every original citizen to come to the aid of his country and produce novelties in dress.

Here's a Menu For Hallowe'en Feast

By Bertha E. Shapleigh.

The last day of October, when the air is crisp and the autumn leaves blow around like dancing fairies, brings us Hallowe'en, the night when witches and black cats are abroad and a spirit of mischief plays harmless jokes.

Hallowe'en parties are planned and the hostess desires menus in keeping with the occasion.

It is always best to allow table decorations to carry out the idea, and plan only for appropriate and good-tasting dishes.

Apples are at their best in a large part of the country, and the yellow pumpkin adds its touch of color.

What could be more appropriate for a centrepiece than a scooped-out pumpkin, filled with bright red apples. Or fill this bowl with small chrysanthemums.

Make Table Attractive.

It is possible to buy crepe paper covered with witches and black cats. These may be cut out, and when pasted on cards, they make attractive place cards. Of course one can buy place cards with the emblems of Hallowe'en already on them.

The five and ten-cent stores sell small paper and cardboard pumpkins cut out to look like faces. These make attractive favours filled with nuts, candy or lollypops.

One can make these favors by cutting the tops from oranges. Schoop out the inside and then cut slits in the skin to represent mouth, eyes and nose. In the bottom of each skin drop some melted wax and place in the wax a small candle. When ready to serve dinner light the candles.

Bobbing for apples is a favorite Hallowe'en game. Later serve hot mulled cider with baked apples in it. Cookies go well with it too, and one can buy a cookie cutter like a cat or a witch. The cookies so cut may be frosted with melted black chocolate.

This Sounds Good.

A good dinner menu, subject to change, might be as follows:

Black Bean Soup
Garnish: hard cooked egg and lemon slices
Roast Tenderloin of Pork—garnished with small baked apples
Mashed Potatoes Buttered Turnips
Apple and Celery Salad
Hot Cheese Sandwiches
Individual Pumpkin Pies
Nuts Candies Coffee

FOUR MEN DEAD.

Two Others Badly Injured When Pit of Mine Caved In.

EAST BROUGTON, Que., Oct. 25.—(Canadian Press.)—Four miners were instantly killed and two others badly injured as the result of a cave-in in the pit of one of the mines of Asbestos Mines Limited here last evening.

The dead are Joseph Boucher, Donat Briton, Joseph Goulet and Joseph Brouleau.

It is believed that the cave-in was caused by some of the rocks becoming loose as the result of rain and frost of the past few days.

REFUSE RECOGNIZE UNION.

DETROIT, Oct. 25.— (Canadian Press.)—Mayor Couzens announced yesterday that the city would refuse to enter into contract with members of street car men's union employed by municipal traction system. He had previously indicated recognition would not be accorded to union.

PRESENTATION FOR PETERBORO BRIDE.

Former Fellow-Employees Give Surprise Party to Mrs. W. McDougall.

The home of Mr. and Mrs. Hill, Chamberlain street, was recently the scene of a very happy surprise party, when the employees of the Colonial Weaving Co., assembled to present Mrs. W. McDougall (nee Lillian Wade) with an electric toaster and electric iron, together with the following address:

"Dear Lil:—

"We, your fellow employees, desire to take this opportunity of expressing to you our sincere congratulations. We wish you and Mr. McDougall many years of prosperity and happiness.

"We will admit that it has taken us some time to recover from the surprise we received when we first learned of your leaving single blessedness and stepping the path of life with a mate.

"We feel it a privilege to show our appreciation of your friendship, by presenting you with some slight token of our high esteem.

"We ask you to accept these gifts, and our best wishes that your future may be full of joy and happiness

"Yours till Niagara Falls flows upwards.

"Your Fellow Employees."

A most pleasant evening was spent, at the close of which refreshments and fruit were served.

A hearty vote of thanks was moved by Miss Veeman and seconded by Miss Lang, to Mr. and Mrs. Hill for so kindly opening their home for the occasion. Needless to say the vote of thanks was carried unanimously.

FIVE SETS TRIPLETS

WARSAW, Ind., Oct. 25—(Special).——A couple aged 31, have had five sets of triplets and two sets of twins in ten years. The children's names all begin with "A". The parents hope to go through the alphabet

The Wearing Of Glasses Denotes Intelligence

Age has nothing to do with it but common sense has.

A child of five may need glasses just as badly as an adult of sixty.

Perfect sight should be your first consideration and glasses worn if found necessary.

An Accurate Examination Will Determine the Matter Conclusively.

Fowler's Optical Parlors

373 George Street Peterborough

BLUNDERS

WHY IS THIS WRONG?

The answer will be found among today's want ads.

(What "Blunder" do you suggest?)

Ladies:---

For many years now, you have relied on

REINDEER FLOUR

for your

HOME-MADE BREAD AND CAKES

and have realized genuine satisfaction.

Do not experiment with a flour which is only in the experimental stage—

IT DOES NOT PAY.

OUR BEST CUSTOMER.

United States Supplants United Kingdom in Trade Lead.

OTTAWA, Oct. 25. — (Canadian Press).—The United States is again Canada's best customer. For the few months past the United Kingdom has supplanted the United States in taking first place as purchaser of Canadian goods. Trade figures for the twelve months ended September, however, show that the United States now leads the United Kingdom by about eleven millions. But Canadian exports to the United Kingdom, as compared with the year preceding, increased twenty-six millions, while Canadian exports to the United States decreased ninety-five millions.

Charleston, S. C., has one of the safest and most commodious harbors is the United States.

Bargains For Everyone in Town

"It's confidence that does it."

BE SURE AND GET YOUR ESTIMATING BLANKS AND TRY FOR THE

JELL-O

Our own special blend

45c lb., or 2 lbs.	85c
50c lb., or 2 lbs.	95c
Regular 80c, for	70c
Regular 75c, for	65c
Dutch Cleanser, 2 tins	21c
Star Ammonia, 3 pks.	23c
Christie's Choice Biscuits, lb.	30c
Christie's Soda Wafers, package	13c

FREE Bag of Sugar, 10 lbs. Butter, 3 lbs. Tea

Guess the number of Parcels we deliver during this sale.

See this additional list of specials:

3 lb. Sweet Potatoes	25c
Citrons	5c, 2 for 15c & 10c
Cabbages	5c and 10c
Potatoes, peck	15c
2 lb. Dates	25c
2 lb. Prunes	25c
Genuine French Broken Walnuts, lb.	50c
Campbell's Creamery Butter, 1 lb.	30c

Our delivery to all parts of the city is free—it costs us only about ⅛ of one per cent., owing to volume of our business and other work done by our driver. It cuts no figure in our prices.

PORTER S. WHITE CO. 334 George St. Phone 208

16 PAGES

The Evening Examiner

PROBABILITIES.
Moderate to fresh north-west to north winds; fair and cool.
Friday — Light to moderate winds; fair; not much change in temperature.

VOL. LI., No. 98 PETERBOROUGH, THURSDAY, OCTOBER 26, 1922 PRICE THREE CENTS

Friday and Saturday Last Two Days of Our Big Sale Prices Lowest Yet—Louis Yeotes

PIPES, TOBACCOS, CIGARS, ETC. GREATLY REDUCED : PIPES 25c : 3 ONE-POUND BOXES CANDY $1.00

ONE OF OLDEST OF THIS CITY'S PIONEERS DIES

Mrs. John A. Hartley's Birth Dated Back to the Days of the Robinson Immigration.

AGED NINETY-FIVE

It is a long call back to the year 1828, a time when the city was in its childhood, and only eight years of age, and the perplexing problem was to get the people of the Robinson immigration settled on the lands of the townships adjoining. That is approaching 95 years ago, and yet it is the year of the birth of the late Mrs. John A. Hartley, the subject of this sketch, who passed away on Wednesday, October 25th inst. perhaps only one or two exceptions, the deceased lady was the oldest of the few remaining pioneers of the city. Few indeed reach such extended years. And it was a thing remarkable to have been able to watch the growth and the expansion, right out of the forest, of the city as we see it to-day. For the year of her birth was ten years before the accession of Queen Victoria. She has lived under four reigning monarchs of England.

Mrs. Hartley was the eldest child (and eldest daughter) of one of the most promient citzens of the town, James Trotter Henthorn, well remembered by our oldest people as a man of parts and performances. He came from where many a fine Irishman has come, the County Cavan, Ireland. Leaving the Old Sod in 1828, with his young wife, they made their way from the port of landing, along the river and lake, by waggon and boat to Smith's Creek (now Port Hope), reaching Peterborough just in time that the subject of this sketch might be able to claim Peterborough as her birthplace, though it was known as Scott's Plains. Her father in after years became a man conspicuous in the commercial and industrial life of the town, putting up stores to have them destroyed by fire, during the forties and to rebuild again with energy and confidence in the future town. His properties centred around the north-east corner of George and Hunter streets the brick blo'k on the corner being one of his enterprises. His family lived about where Hooper's store stands on George street. He was the first police magistrate for the town, and one of the first Justices of the Peace appointed in the Colborne District. At a time when to be so honored was a distinction.

Mrs. Hartley inherit.1 from her father much of his common sense, and a taste for music and accomplishments. She was an able musician, indeed accomplished, the favorite pupil of Professor Jenkins, who excelled as a teacher. She was also instructed in piano by Miss Edwards, sister of the late E. E. Edwards, barrister of this city and Edmonton, Alberta. She had also a remarkable talent in drawing and sketching and many friends in the city treasure her handiwork.

She married John A. Hartley, and as a bride moved into the house in which she has lived for over 60 years, now No. 52 Murray street. Her husband, coming to Peterborough in early life, was a clerk in the store of Oughtry Morrow (died in 1848), the business taken over by Thomas Bradburn. Mr. Hartley was for several years with Nicholls and Hall, and further on engaged in insurance and followed that business until the time of his death. He passed away in 1888.

Mrs. Hartley retained all her faculties to the last. She was always cheerful and vivacious. Her greetings to friends were ever cheerful and affectionate, and her interest in what was going on both in the city and abroad ever marked. Only a day or so before her death she had urged her daughter (Mrs. Hall) to bring to her the news from the bulletin board of the changes in the proposed new British Government. Reading the papers she kept in touch with affairs and was ever ready to discuss and exchange opinions.

She was a lifelong member of the George street Methodist church, and certainly the oldest conected with that church, having worshipped within the church walls as girl and woman from the day the church of years ago was opened; and was the only surviving member of those who took part in the opening ceermony in the late thirties of the last century, a remarkable thing in itself.

Of her surviving children are a son, Edgerton, and daughter, Mrs. Hall; at home, and daughter, Mrs. Russell, of Quebec City. All were with her as she passed away. Two grandsons and one great grandson, are also of her descendants. Also her niece, Mrs. John S. Owen, of Euclaire, Wis:

The funeral on Friday 27th, from her late residence, Murray street, at 2:30 o'clock in the afternoon.

The assessed value of real estate in Philadelphia, Pa., subject to taxation in the year 1923, is $2,278,062,000.

Urges Kiss Clinic For Brides-to-Be

CHICAGO, Oct. 26.—Establishment of kiss clinics for marriageable girls, to solve America's divorce problem, was urged by Irene Bordoni, Parision stage beauty.

Miss Bordoni declared marriage in this country has become a farce through failure of young wives to kiss properly.

"They kiss with their lips—not with their soul," she declared.

"A woman's whole heart should be put into every kiss she gives her husband."

"A kissable woman will keep any normal man anchored at home", she declared, and all who heard and saw, believed.

"Too many wives think they can hold their husbands through their stomachs," she continued.

"You can starve a man's body but let his soul go hungry for love, and the marriage knot soon will be untied. Scientific love is more practicable than domestic science."

DENIES BELIEF OF HIS CHURCH

Fifty Years a Minister Dr. McConnell Repudiates Divinity of Christ.

NEW YORK, Oct. 26.—The Rev. Dr. Samuel Davis McConnell, once rector of Holy Trinity Church, Brooklyn, and for half a century a widely-known clergyman of the Protestant Episcopal Church, in a book published renounces the faith on which Christian churches are founded, dismisses as incredible the miracles recounted in the New Testament and denies the Divinity of Christ.

The jacket of the book bears the following:

"I have been for 50 years a minister in the church. I entered the ministry with enthusiasm, believing as I did that the church was the one organization in the world of Divine institution, that it owes its origin to Jesus Christ, and that He was the unique Son of God. I have been reluctantly led to the conclusion that none of these things is true."

The church, Dr. McConnell believes, has in it much more of paganism that of the life of Christ, and asserts that many, if not most of the ceremonies of the church, are far older than Christ, some of them springing, he says, from the time of primitive man.

The known facts of the life of Jesus Christ, Dr. McConnell says, in a chapter entitled, "Jesus of the Gospels," would fill less than a column of newspaper space, and that far less is known of Him than of several other personages of the time.

In summarizing the contents of "The educated and practical world both alike are steadily drawing away from the church. I have watched this movement for fifty years.

"Can anything be done to reverse it?

"First of all, the church must open her eyes and look, but she must not look at things as they were in the Fourth Century, the Twelfth, or the Eighteenth. She should no longer rest in a fool's paradise."

Dr. McConnell's explanation of his book is brief.

"Far too long I have been silent," he said. "I wanted to be sure of speaking. Fifty years is surely long enough for consideration. Now I openly avow by convictions, and leave it to the church to do with me as it sees fit. But I confess I do so with the hope that, after I have said all I have to say, the church may decide that I and such as I have a place in its ministry."

Dr. McConnell now is living in retirement near Easton Md.

THE PLAN OPENS MONDAY MORNING

For "The Message of the Bluebird"

It begins to look like a bumper house for "The Message of the Bluebird," next Wednesday night. Phone calls, telegrams and letters are pouring in with requests for tickets. Plan opens on Monday morning at the Grand Opera House. Secure your tickets now and get choice of seats.

GREEK PRINCE ARRESTED.

ATHENS, Oct. 26. — (Canadian Press).—Newspapers announce that Prince Andrew, brother of King Constantine, was arrested yesterday at Corfu, on the charge of contributing to the disaster suffered by the Greek Army in Asia Minor. He will be interned at Athens.

BRICKLAYERS WORK 9 HOURS IN EMERGENCY

Agree to Extend Their Working Day on Westclox Building If Paid Time-and-a-Half.

NO SUNDAY WORK

Adhering to the principle of the eight-hour day which they have consistently followed, the Bricklayers' Union last night consented to their members working nine hours daily on the Westclox factory, providing they are paid time and a half for the extra hour.

It was recognized that the contractor is anxious to rush the work as rapidly as possible in order to roof the building before the snow comes, and because of this emergency the Union agreed to extending their day for the extra hour.

On the proposal to work on Sundays they, however, took the stand that for the few Sundays that would be involved, the result wouldn't be worth the sacrifice of the day of rest, and beyond that the Union was unanimously opposed to desecrating the Lord's Day.

A RADIO CONCERT AT THE COLLEGIATE

Proceeds for the Northern Ontario Fire Sufferers --Special Sets for Work Radio.

The weather conditions this afternoon and evening promise to make to-night's wireless meeting a sure success. The Engineering Institue have completed all arrangements.

Mr. C. M. Middleton of Toronto, Chief Engineer for Powley and Moody, who are large manufacturers of Radio Equipment will be the speaker. He will give an address on "Vacuum Tubes" illustrated with moving pictures and will exhibit all types of these very important parts of a receiving set.

Mr. Middleton has brought with him a special receiving set and with the weather in such fine condition there is no doubt that part at least of the many fine programmes being broadcasted nightly will be received

He has also brought along a small sending set and will demonstrate how wireless telephony and telegraphy is transmitted.

A silver collection will be taken up at the door, which will be donated to the Fund for the Relief of the Northern Ontario Fire sufferers.

The meeting will start at 7.45 p.m. in the Collegiate Institute Hall. Mr. P. P. Westby, chairman of the local branch of the Engineering Institute will act as chairman of the meeting.

REMARKABLE FLIGHTS MADE WITH GLIDERS

Herr Hentzen Remained in the Air For Three Hours—First Woman to Make Successful Flight.

GERSFELD, Germany, Oct. 26—(Canadian Press)—What is believed to have been the first flight in a glider ever made by a woman occurred here to-day when Fraulien Hansen of Magdeburg succeeded in remaining in the air five minutes. She was forced to land because the vertical steering gear had not been suitably installed, the machine coming down on its side.

Herr Hentzen, who ade a memorabl 3-hour flight in a glider here last August, made another flight yesterday which is claimed to be unprecedented in that he succeeded in gliding off the eastern slope of the mauntain in a very slight easterly wind. He remained up 40-minutes and landed smoothly.

SPECIAL RATES NOT AVAILABLE TO QUEEN'S.

OTTAWA, Oct. 26. — (Canadian Press). — Specially reduced rates from Kingston to Toronto will not be available to Queen's University students wishing to attend Queen's Varsity football classic in Toronto on Saturday.

The Dominion Railway Board, to which Queen's applied for special rates, has pointed out that parties of ten or more may take advantage of the excursion rates ruling at one fare and a half for the return ticket.

Approximately 76 per cent. of all the merchandise sold in stores is purchased by women.

Squaw Curses Paleface Who Is Buried in Indian Burial Plot

KANSAS CITY, Mo., October 26. — The body of Frank Espy, a white man, was buried in the Huron Cemetery, Kansas City, Kan., yesterday, while Helen Conley, descendant of the Wyandotte Indians, stood at the head of the grave and delivered the Wyandotte Indian curse on the dead man's soul and on those responsible for the burial in the Indian cemetery.

The curse was delivered in a low tone, most of it in the Indian language. English expressions were interspersed.

Helen Conley and her sister for several years have resisted all attempts to bury white persons in the cemetery, which is the old Wyandotte Indian burial ground. They also have resisted efforts of the city to keep the place in good repair. They contended that the ground is sacred to the Wyandotte tribe, and that white persons should not molest it.

NOW IS THE TIME TO HEED THE CALL

Public Subscription List is Still Hard to Look at—Fire Will Soon Be a Month Old.

It is becoming more apparent that many of the people of Peterborough do not yet realize the full extent of the terrible catastrophy that has befallen the people of Haileybury. Subscriptions received by the Examiner for this cause have shown a decided falling off in the past few days. On Saturday last the sum received was almost $175, while yesterday the subscriptions dropped to a little over $40, which was just enough to bring the total subscribed through this source to $460. Undoubtedly many have given through their churches, the Red Cross and other organizations, reports of which have not been made public yet, but there still remains much to be done if we are to help our unfortunate brothers of the North.

Haileybury's need is not just a need of the moment. Help will be needed in the worst way throughout the greater part of the winter, but money contributed now can be put to much better advantage than if given later, for if it is properly extended now it will prevent a great deal of suffering and so relieve much of the burden of the work that will be necessary during the winter months. If given later it will have to be used to alleviate suffering which could be prevented by giving now.

Those who wish to give may do so through many organizations in the city. The Examiner, the churches, the Fire Department, the Red Cross and similar organizations will gladly receive subscriptions and forward them to the proper authorities.

Money is the most pressing need just now to buy warm clothing, boots, shoes, rubbers and blankets. Those who cannot bring their contributions in person need only to telephone and a messenger will be sent to get it, but bring it if you can—and BRING IT NOW.

TALK OF REMOVING M'MASTER VARSITY TO HAMILTON CITY

Baptists in Convention at Toronto Empower Board and Senate to Further Negotiate.

TORONTO, October 26. Canadian Press. — It was decided at the evening session of the convention of the Baptists of Ontario and Quebec yesterday to empower the Board and Senate of McMaster to conduct further negotiations looking to the removal of the university to the City of Hamilton, with the understanding that when a definite proposition was put forward by the Baptists of that city a special meeting of the Baptist convention would be called to consider it.

The delegates reaffirmed in no uncertain manner their confidence in the Board of Governors of McMaster, despite an hours attack made upon these governors by Rev. Dr. T. T. Shields, of Jarvis street church, Toronto.

The four retiring Governors all stood for re-election and were endorsed.

Rev. H. B. Coumans, of Colingwood, was elected president of the convention for the coming year.

Dr. Shields said he had a feeling that he had missed a great deal in not being admitted to the charmed circle of McMaster University.

He had never suggested that Woodstock and Moulton Colleges had not done good service, and as far as the ideals and purpose of charter of McMaster, as laid down in the report of the Board of Governors was concerned, he could find no objection. The question involved was whether they stood true to their ideals.

The motion of Rev. G. A. Leichliter of London, deprecating the attacks upon the governors and asking for the continued moral support of the colleges and university, was adopted.

JAMES A. STILLMAN HAS STARTED A NEW DRIVE

WHITE PLAINS, N.Y., Oct. 26. —(Canadian Press.)—James A. Stillman, it was learned, has started a new drive to re-open in the Supreme Court his unsuccessful fight to divorce Mrs. Anne U. Stillman and have her son, Guy, declared the offspring of Fred Beauvais, an Indian guide.

Teacher's Got a Black Eye

"Look at It, and Then Go Back to Work," She Calmly Advises

DETROIT, Oct. 26.— Two hundred boys and girls of the Benjamin Franklin School stood at attention ready for their class in calisthenics to-day, with their eyes on the face of their teacher, Miss Florence Fitzgibbons. The teacher had been absent for a day.

Miss Fitzgibbons stood bravely before the children, and then said with a smile:

"Take a good look, children; and then we'll forget all about it and go to work."

The "it" is an exceedingly conspicuous black eye inflicted on Miss Fitzgibbons by Mrs. Laura Paulsat, an irate mother, who came to protest over the disciplining of her 15-year-old daughter, Mildred, Monday afternoon.

Warrant Issued.

The story of the attack came to light when Judge Harry B. Keidan issued a warrant for the arrest of the mother charging her with assault and battery. Neither the mother nor the daughter has been found by the police.

Miss Fitzgibbons, who is suffering from a black eye and bruises, and possibly a fractured rib, told the story of the trouble.

"At 2 p.m. ,when the girls were coming to gymnasium," Miss Fitzgibbons explained, "I saw Mildred was talking; and I asked her to be quiet. Then, in a few seconds, the captain of the line came to me, and told me Mildred was talking again.

"Our rules of self-government require quiet from the children while they are marching in the halls, and I stepped back in the line just in time to see Mildred push the girl in front of her, and make a remark. I stepped up to her and she raised her hand as if to strike me. I caught her wrist, told her to step out of the line and then sent her to the principal's office."

In the office of the principal, Mildred, it is said, threatened to go home and tell her mother, who, she said, "would clean up on the whole bunch;" but the girl was kept for an hour in the office, and seemed subdued before she left for home.

Rough and Tumble.

"I was sitting in my office when Mrs. Paulsat came to the door and asked for the gymnasium teacher," Miss Fitzgibbons continued. "I was busy at the desk, had my head down over some reports, and my feet crossed under the desk. She just lunged at me, before I could even realize what had happened.

"Then Mildred and her mother when they had thrown me to the floor, kicked me. That is what is the matter with my rib. After the blow on my eye and nose I don't rember anything further."

Children, teachers and Grant W. Gordon, principal, came running when one small boy spread the alarm, and Miss Fitzgibbons was rescued and restoratives applied.

Miss Paulsat, according to witnesses, walked regally out of the office, shouting to the terrified children, on ether side of the hall: "Well, I guess your gymnasium teachers are not so much."

BOLT OF TWEED MADE HERE FOR PRIME MINISTER

The Product of Peterborough Auburn Woollen Mills Manufactured From Canadian Wool.

G. N. GORDON'S GIFT

Mr. G. N. Gordon, K.C., M.P., a few days ago obtained a bolt of very fine tweed suitings from the Auburn Woollen Mills to present to the Right Honorable Mackenzie King, Prime Minister of Canada.

The Prime Minister and his Government have been advocating the plan of buying all-Canadian manufactured goods to the exclusion of American or other imported articles, and the local Federal members felt it would prove to the public that Canadian companies could make goods equally as fine as imported goods, by having a bolt of cloth, made from Canadian wool and manufactured by Canadian workers, sent from the Auburn Woollen Mills to the Prime Minister.

Mr. Gordon told the Examiner this morning that his view was that, if we expected to get back our trade balance and break the back of the United States high tariff against Canada, it was to refuse to buy anything made in the United States, which could be obtained in Canada.

Gift Appreciated.

The following letter was received by Mr. Gordon this morning from the Prime Minister, expressing his appreciation of the gift:

"G. N. Gordon, Esq., M.P.,
"Peterborough, Ontario.

"My dear Gordon: On reaching my apartments last night, on my return from Montreal, I found on the writing table in my library a bolt of splendidly woven cloth, which my secretary, Mr. McGregor, now informs me has come from you as a result of a preference expressed by me for one of three or four samples of suiting which he showed me some time ago.

"I have discovered further that the gift is an expression, in part, of your interest in our Canadian industries, and, in part, of your desire to have 'the Prime Minister' make as good an appearance in public as possible. I assure you that both motives are more than highly appreciated. I cannot thank you too sincerely for all that the gift implies. My hope now is that I may find a tailor who will be able to do justice to the occasion, and that as a consequence we may all have reason to share with pride in his latest evidence of the superior quality of all portions of your electorate.

"With kindest regards, believe me, yours very sincerely,

"W. Mackenzie King."

DEATH SENTENCE PASSED ON TWO

Nick Thomas and Harry Rutka Will Hang Jan. 12

WELLAND, Ont., Oct. 26.—(Canadian Press).—At 12.40 to-day His Lordship Chief Justice Meredith passed sentences of death on Nick Thomas and Harry Rutka, who were found guilty by the jury yesterday of the murder of Adam Solton, of Thorold, last August. They will be hanged on January 12 next. Both men took their sentences calmly.

Rutka said simply that witnesses who swore he had a knife told lies.

"I had no knife," he stated. "I did not see the fight. I wasn't there."

Nick Thomas spoke at greater length before sentence was passed upon him. He said he was surprised that the jury should have found him guilty.

"If any one were to ask me now," he said, "what complexion Adam Solton had, I would not know. I never saw him nor knew him."

Rutka's wife and two daughters were in court when the sentence was passed and showed no signs of emotion.

Skirt Fastened On With Court Plaster

CHICAGO, Oct. 26.—Denial that she took off her red skirt during a dance in Boston, and flaunted it in the face of the assembly, was made by Isadore Duncan, dancer, here to-day.

"Ridiculous," she said. "It could not come off because it was fastened with court plaster and elastics."

And then she added an indictment of her critics.

"America is terrible," she cried. "American women are impossible. I could teach them to live a hundred years and look 20."

Then Miss Duncan proudly proclaimed that she was a "Red."

"Only the 'Reds' are creative," she said. "There are too many grays and blacks in the world. The grays are those people like Americans, who wish to take the alcohol from the wine and feed a nation grape juice—the blacks those oppressors who stop those people coming into a country, and tell other nations what they shall carry on their ships."

A TALK ON HIS TRIP TO EUROPE

Rev. R. B. Grobb Says England Has Her Feet on Solid Ground.

Rev. R. B. Grobb gave a very interesting account of the first part of his recent trip abroad, before a large gathering in the parish hall of All Saints' Church last evening. The talk was well illustrated with lantern slides, nearly all of which were made from pictures taken by Mr. Grobb himself. The affair was given under the auspices of the Women's Guild and was a decided success in every respect.

Mr. Grobb opened his talk with a few pictures showing the entertainment enjoyed on the boat while crossing the ocean, and then followed the course of his wanderings through Scotland, England, France, Belgium Holland and Germany. The pictures showed excellent views of many of the spots of historic interest in these countries as well as some wonderful pictures of many of the old English cathedrals.

While on his trip Mr. Grobb was accorded an excellent opportunity to study the effects of the aftermath of war on the various countries. Speaking of England he said that England now has her feet on solid ground, and the very steadiness and sureness of the nation can be felt in the general attitude of the people A most optimistic outlook is entertained in the matter of unemployment in England. In France the conditions of many of the peasants in the devastated areas was described as pitiful, but in spite of the hardships they have to face the people are going ahead with a wonderful show of courage and fortitude to rebuild their homes. Pictures were shown of some of these people occupying the sheet-iron huts formerly occupied by the British and Canadian soldiers.

Speaking of Germany Mr. Grobb said that in spite of the collapse of the mark, Germany's rich natural resources were so apparent that he did not see why they could not pay the reparations demanded by the Allies. While in Cologne he was able to buy with $10 what would in normal times have been $1,500 worth of marks, and while in Austria he goth what would ordinarily have been $13,000 worth of kronen for $1.

Other Talks

Other illustrated talks will be given by Mr. Grobb as soon as the slides have been completed, and will include his experiences in Italy, Switzerland and the Holy Land as well as a talk on the Passion Play which he witnessed while in Germany.

During the evening two short musical entertainments were given, with an instrumentl duet by Miss Olga Johnson and Miss Allin and vocal selections by Mrs. H. Doig, Herbert Rush and Mr. Lewis.

WOMAN CLAIMS TO HAVE IDENTIFIED MURDERER.

NEW BRUNSWICK, N.J., Oct. 26. — (Canadian Press). — Mrs. Jane Gibson, who claims to have witnessed the murder of Rev. Edward Wheeler, Hall and Mrs. Eleanor Mills, to-day told newspapermen that she had identified the man who she says shot the Rector, as well as identifying the woman whom she asserts was with the murderer.

BONAR LAW TO OPEN MEETING OWN DIVISION

Great Britain Will Soon Be Inundated With a Flood of Oratory—Parliament Dissolved.

CAMPAIGN NEWS

GLASGOW, Oct 26.—(Canadian Press).—Premier Bonar Law arrived here this morning to open his campaign in general election with speeches in his own constituency of Central Division of Glasgow.

Discussing his policy he told meeting of West Scotland Unionist Association that his strong belief was that nation needed rest and tranquility and his policy would be negative one in this sense

Government's policy would be to leave recovery from war to untrammelled initiative of men and women of country.

Poclamation dissolving parliament was signed by King George this morning at Privy Council meeting at Sandringham. Proclamation will be gazetted this afternoon. Proclamation ordered assembling of new Parliament November 20.

Oratory by aspirants for seats in new Parliament already fills land and by the end of week, electoral fight will be in full swing. Thirteen hundred candidates have now entered campaign, of these 425 are Conservatives, in round numbers Labor has about four hundred, Asquithian Liberals three hundred and Lloyd-Georgian Liberals about two hundred. To obtain outright majority in House of Commons any one party must elect 315 candidates.

Mr. Law visited Royal Exchange where he said that it was not an occasion for him to make political speech or try to obtain converts.

In position to which he was called whether it was for good or bad, he would realize that the real foundation of welfare and prosperity of the country was that the trade and industry should flourish, and he would do everything to develop trade interests.

REQUIRE NEW GROUNDS FOR OTTAWA EXHIBITION.

OTTAWA, Oct. 26. — (Canadian Press). — Expressing his personal opinion that the present Exhibition Grounds were inadequate to keep pace with the growth of the Central Canada Exhibition, President G. J. Pink announced at a directors' meeting last night that he would summon a special meeting of the directors at an early date to take up the question of acquiring new grounds.

COAL PRICE, KINGSTON.

KINGSTON, Ont., Oct. 26.—J. A. Ellis, Ontario Fuel Controller, has fixed the hard coal price for Kingston at $16.50 a ton.

AT HOME.
AT THE H.N.S. ROOMS ON MONDAY, OCTOBER 30TH, AT 8.30. FOLLIS' ORCHESTRA.
2 2 28

FOR SALE — OWNER'S HOME IN WEST END; ALL MODERN CONVENIENCES; LEAVING CITY AND MUST SELL IMMEDIATELY. APPLY OWNER 426 DONEGAL STREET, CORNER HUNTER. 1d99 6026

WANTED — A NUMBER OF GIRLS, 20 YEARS AND OVER. APPLY GATE HOUSE, CANADIAN GENERAL ELECTRIC CO. 3d 99 6167

WOOD.
HEM. SLABS, CUT 12 INCHES LONG, $5 PER TEAM LOAD. PINE SLABS, CUT 12 INCHES LONG, $4.50 PER TEAM LOAD. PINE SLABS 4 FEET LONG, PER CORD, $5.50, OR TWO CORDS FOR $10. ALFRED McDONALD LUMBER CO., LIMITED. PHONE 176. 3d99 6174

REMEMBER BENEFIT CON CONCERT
FOR THE WELL BABIES CLINIC, IN THE CONSERVATORY HALL, ON FRIDAY EVENING OF THIS WEEK. TICKETS FOR SALE AT A. A. FOWLER'S OR McDERMID AND JURY 3d 100 6193

Skating Contest To-night
BROCK STREET RINK
For Best Lady and Gentleman Skater. Fine prizes for winners.
Finals Saturday night.

WHY PAY FOR THE OTHER FELLOW'S HOME, WHEN YOU MIGHT BE PAYING FOR YOUR OWN!

We have a number of Houses that can be bought with a Small Payment, the balance as a Rental Payment.
We have a number of Farms at Reduced Prices—easy terms.
OFFICE, Central, on the Ground Floor, to Rent.
A Few Houses to Rent in different parts of the CITY.

TAYLOR & HOWDEN

144 HUNTER STREET. REAL ESTATE. 'PHONE 1462

AUTOS FOR SALE

FOR SALE — FORD ONE-TON truck stake body and cab. This truck is powerful smooth-running and is in fine mechanical condition throughout. Reason for selling, no further use for truck. Apply Box 5976 Examiner. 3d 99 5976

EXTRA SPECIAL BARGAINS — 1 1921 Maxwell, good as new, for $750; 1 1916 Maxwell, light, has been completely overhauled by ourselves, $300. Oldsmobile show rooms, 171 Hunter street. Phone 269. 3d101 6216

MALE OR FEMALE HELP

THIS MAY BE THE OPPORTUNity you have been looking for in life. The only requirements are honesty and ambition Call 204 Barrie Bldg. 10 a.m. to 9 p.m. Ask for Mr. Dorland 3d 99 6180

ARCHITECTS.

W. & WALTER R. L. BLACKWELL — Architects. Office, Bank of Commerce Building, corner of Hunter and Water Streets. Telephones, Office, 1380J; Residence, 1272.

W. H. BARRY—Architect. Plans prepared for Monumental, Commercial and Domestic Buildings. Office, 839 Gilmour street. Phone 567.

BARRISTERS AND SOLICITORS

GORDON & O'BRIEN—Barristers, Solicitors, Notaries. Money to loan on easy terms. Special attention to Patents and Trade Marks. Phone 219. G. N. Gordon, J. A. O'Brien.

S. T. MEDD—Barrister, Solicitor Notary. Office over the Dominion Bank, corner of George and Simcoe Streets. Telephone No. 22. Private funds to loan at current rates upon easy terms.

C. R. WIDDIFIELD, B.A., Barrister, etc., and Solicitor for the City of Peterboro. Money to Loan. Office, over the Bank of Commerce. Phone 550.

PECK, KERR & McELDERRY, Barristers, Solicitors and Notaries. Office, Water street, Peterboro. Money to loan at the lowest current rates of interest on easy terms of payment. E. A. Peck, F. D. Kerr, V. J. McElderry.

O'CONNELL & CORKERY — Barristers, Solicitors and Notaries. Money to loan at the lowest current rates of interest. Daniel O'Connell, John R. Corkery, Hunter street, two doors west of the Post Office.

DUMBLE & JOHNSTON—Barristers, Solicitors, etc. Office, over the Toronto Savings and Loan Company, George St. D. W. Dumble, K.C., W. Johnston.

A. E. DIXON—Barrister, Solicitor, etc. Office, Hunter and George Streets. Entrance next to Madill's drug store.

HALL & HALL—Barristers, Solicitors and Notaries Public, Hunter Street, Peterboro, next to St. John's Church. Money to loan at the lowest rates of interest. E. H. D. Hall, Basil D. Hall.

MOORE & WEARING — Barristers and Solicitors, 403 Water Street, opposite the Post Office. Money to loan at the lowest current rates of interest. Jos. Wearing, M.A.

R. R. HALL—Barrister, Solicitor, etc., Peterboro, Ont. Office, corner of Hunter and Water streets, over the Canadian Bank of Commerce. Trust Funds to loan on easy terms of payment.

JAMES FORDYCE STRICKLAND—Barrister, Solicitor, Notary Public. Money to loan. 375 Water street, Peterboro. Phone 191.

WILFRED F. HUYCKE, Barrister, Solicitor, Notary Public. 395 Water Street. Telephone 239.

MONEY TO LOAN.

We have funds to loan on Real Estate Security at the lowest rates. GORDON & O'BRIEN. Phone 219.

MEDICAL.

DR. BUCHANAN, F.R.C.S., Edinburgh; M.R.C., Eng.; L.R.C.P., London. Eye, Ear, Nose and Throat Specialist. Hours, 9-11, 2-4 p.m., and 7-9 p.m. Phone 818 Office, corner of Water and Murray Streets.

T. GEORGE LOUDON, M.D., C.M. Physician, Surgeon and accoucheur. Office, 201 Brock street. Phone 1868. Office hours, 9 to 11 a.m., 2 to 4 p.m, 7 to 8 p.m.

OSTEOPATHY.

DR. BRUCE E. MARSHALL—Osteopathic Physician. Office, 242, Hunter stret. Hours, 9 to 11, 2 to 4 p.m., 7 to 8 p.m. Telephone 116W.

DRS. WALMSLEY & SETTLE—Osteopathic Physicians. Office in Sun Life Building, corner of Hunter and Water Streets. Entrance 124 Hunter Street. Phone 649 Office Hours, 9 a.m., to 9 p.m.

CAPITAL

ALES, LAGER, BEER and STOUT

SANITARIS

Dry Ginger Ale, Belfast Ginger Ale,

All of the Above very Finest Quality—Guaranteed.

ALEX. ELLIOTT, Agent

Orders will be delivered in Cases by Phoning Reid's Express. Phone 113

NOTICE.

HENRY BROS. CARPENTERS and builders, estimates given on new and repair work. Also hardwood flooring of all kinds. Phone 1024. Residence 14 Murray street. 26d123 6015

PHONOGRAPHS REPAIRED, T. Griffin, 124 Park street north, 'Phone 2163W 26d 122 5967

J. L. FEELY, ROOF REPAIRING and painting, chimney and furnace cleaning. Phone 1958J. 6d100 6135

CHIMNEYS

CHIMNEYS AND FURNACES cleaned, etc., also roofs repaired. Phone 1851W. 26d116 5768

CARTING AND EXPRESS — Cartage and Express, large or small orders, any distance. Phone 619M. William Black, 261 Perry street. 26d116 5820

NOTICE

EXPRESS AND CARTAGE — 'Phone 1978J. Orders promptly attended to. E. Brazendale. 6d 101 6137

NOTICE — STOVE PIPES PUT up; also furnaces cleaned and put in shape for the cold weather. Good work 16 Benson avenue. 'Phone No. 1275J 3d 99 5980

PRIVATE CLASSES OPEN FOR instrumental lessons, Cornet, Trombone, etc. Terms. Apply H. Gilbert, 182 1-2 Hunter street. 6d103 5975

ORDERS TAKEN FOR HAND-knitted sweaters, etc., for ladies, children and infants; a few on hand at reasonable prices. Apply 212½ Hunter street, over Mick's Hardware. 3d100 6009

WHEN IN TIRE TROUBLE come to W. Juniper's Vulcanizing Shop, 180 Charlotte street. Tire re-treading, tube splicing, vulcanizing, interlining also pumps and jacks repaired. Telephone 2151. 6d 102 6155

AS THERE WILL BE MUCH rejoicing in prosperous Canada this Christmas, there is the greatest imaginable demand for our exclusive, low-priced personal Greeting Cards; represent Canada's old established house with the celebrated Royal Series; easy to make ten to twenty dollars daily; magnificent Sample Book free to workers; experience or captial unnecessary. Bradley-Garretson, Brantford, Ont. 12d102 6005

HOUSES, REAL ESTATE

FARMS FOR SALE—ON 4TH line of Township of Smith. Apply 95 Hunter street west. 6d 102 6162

SIX ROOMED BRICK HOUSE — Park street south of Charlotte, $2400; 6 roomed frame, 3-piece plumbing, west side, $2000; $200 down. Apply 344 King street. 3d101 6023

FOR SALE — HOUSE AND LOT on Cannington street, Lakefield. Apply Ethel Nugent, Box 393, Lakefield. 12d101 5762

FOR SALE — 7 ROOMED HOUSE furnished or unfurnished, water, lights and gas, good locality terms easy. Examiner for address. 3d101 6027

FOR SALE—NEW BUNGALOW close to car line and river. Apply to Victor Wilson, King George Street south. 6d-19-20-21-26-27-28

FOR SALE — CHEAP — GOOD terms, same as rent small five-roomed cottage on Chamberlain street newly painted. Apply 293 Dalhousie street, or phone 273J. 9d107 6030

FOR SALE OR TO RENT — 558 Water street; improvements; easy terms, or would lease to a suitable party free of rent for board. Apply on premises. 3d21 24 26 5929

FOR SALE — 6 ACRES GOOD garden land bordering city limits, north end. This can be bought with small payment down and good terms for balance. Box 6169 Examiner 3d 99 6169

FOR SALE — NEW 7 ROOMED 2 storey red brick and stucco bungalow, hardwood floors, mantel, furnace and all conveniences; best locality in the city; 2 verandahs and balcony, large lot. Phone 1618J. 6d103 6204

FOR SALE — CHEAP — AN estate consisting of a number of fine building lots in the north west part of this city has been placed in our hands for sale, cheap, and on easy terms. Call in and get particulars. Dumble and Johnston 6d 102 6170

FOR RENT

TO RENT — SEVEN ROOMED house with all conveniences. Apply 505 Bolivar street. 6d 191 6153

TO RENT — 3 NICE BRIGHT furnished rooms. All conveniences 'Phone 1763W 3d 99 6168

TO RENT—6 ROOMED HOUSE at 586 Water street, gas and toilet $20. Early entrance. Apply at above address 3d 99 5969

TO RENT—GARAGES AT 182 1-2 Hunter street. Apply Lane and Eano, Hunter street. 6d103 6014

TO RENT — THREE OR FOUR unfurnished rooms, newly decorated, heated, with all conveniences. Apply 173 Stewart street. 6d104 6022

FOR RENT—HOUSE, NUMBER 519 Romaine street. Apply after 6 p.m. to 120 Sophia street. 3d 99 5979

TO RENT—FURNISH HOUSE at 260 Murray, for a small family. Apply at the above address. 3d100 6008

TO RENT — 4 ROOMED FLAT also small store. Very central. Apply Examiner for address. 3d 99 5964

TO RENT—HOUSE WITHIN 10 minutes walk of C.G.E. Apply Examiner for address. 6d-104-6020

TO RENT — 2 HEATED APARTments, 1 three rooms, 1 five rooms. Also a warm house near C.G.E. Apply 451 Water stret. Phone 2017J. 6d103 6010

TO RENT—2 UNFURNISHED front rooms. All conveniences. 2 minutes from Bonner-Worth, 490 Cambridge street. 3d 99 5965

TO RENT — COMFORTABLE rooms and board if desired. Central. Apply Examiner for address. 6d 100 5924

TO RENT—7 ROOMED WARM brick house. All conveniences, except furnace. Rent reasonable. 'Phone 659J. 6d 102 6166

FOR RENT—HEATED APARTment; Grand Central Building. Immediate possession. Apply 437 George street. dtf

FOR RENT — GARAGES FOR rent; centrally located; also storage accommodation. Apply 437 George street. dtf

TO RENT — TWO HEATED rooms for light housekeeping. All conveniences; gas. Apply 168 Antrim, or 'phone 1754J. 3d-100-6018.

TO RENT — THREE NICE UNfurnished rooms for light housekeeping; all conveniences; rent reasonable. Apply after 5. 139 Rubidge Street. 3d100 5998

TO RENT — 2 BRIGHT FURnished or unfurnished rooms, Suitable for light housekeeping. Apply 217 Rubidge street. 3d 99 5982

TO RENT — 1 SINGLE DOOM and 1 double parlor bedroom—with or without board; use of phone. Apply 386 Stewart street. 3d100 6000

TO RENT—6 ROOOMED BRICK house, newly decorated, light, water and gas, one piece bath and sink. Immediate possession. Apply to 217 Princess street. 3d-101-6019

TO RENT — VERY DESIRABLE apartment; centrally located, with spacious grounds, and up to date in every appointment; easily heated; open and electric grates; large porch; possession November 1st. Phone 1829J. 4d10 12 19 26 5663

TO RENT — BRICK HOUSE, 7 large rooms and hall; 3 piece bath, gas, recently decorated, very easily heated; large garden with small fruits, some coal in for the winter; will rent very reasonable. Apply at the Examiner for address. 4d101 5999

TO RENT—A LARGE BRIGHT front bedroom, heated, use of sitting room and phone, modern conveniences, 10 minutes from post-office. Apply 346 Mark street, East City or 'Phone 1705J. 3d-101-6016

TO RENT—PARTLY FURNISHed nice bright 4 roomed apartment on ground floor. Bath, electric lights and gas, also first class range with water connections; all ready for use. Three blocks north of the C.G.E. on Dalhousie street, a few minutes from main part of city. Apply 293 Dalhousie street. Phone 273J. 3d101 6029

TO-DAY'S BLUNDER CORRECTED

Whispering in a sick-room irritates and depresses the patient. If you have anything to say that you don't want him to hear, discuss it outside the room.

Advertise in the Examiner

SITUATIONS WANTED

WANTED — SITUATION AS fireman, pipefitter or handyman. Apply Examiner for address. 3d 99 5970

LAW STUDENT REQUIRES A clerical position. Thirty months office experience. Apply Box 6011 Examiner. 3d101 6011

WANTED—POSITION AS CARETaker or assistant, 12 years experience, with steam and hot air furnaces; can give references. Apply 272 Charlotte street. 4d101 5996

WANTED — A POSITION AS housekeeper by a married woman, where a little girl would not be objected to. Apply at Examiner for address. 3d100 6003

POSITION WANTED IN OFfice or factory, familiar with office accounts, tracing orders, follow up enquiries, take charge of a set of books. Married. Reputable references. State wages to Box 5940 Examiner. 5d 100 5940

WANTED

WANTED TO BUY — SMALL barn. Apply Box 6012 Examiner. 3d100 6012

WANTED—AUTO TIRES, RUBbers, boots and shoes; sound second hand bags, scrap copper and brass, all kinds of scrap iron, delivered to STEVENS, next to Cold Storage. Address 364 Mark St., Peterborough, or phone 1229W.

WANTED TO RENT —HOUSE all conveniences in the vicinity of the G. T. R. station Apply Box 5995 Examiner. 6d 102 5995

WANTED — AN EXPERIENCED winder. Apply Cornell Knitting Company, Simcoe street. 3d10 6202

WANTED — BY THE BOARD OF Education, a Musical Director at the Collegiate Institute to train a Boys' Glee Club, a Girls' Glee Club, and an orcehstra. Practices will be held at four o'clock in the Assembly Hall three times a week. Preference will be given to one who has had successful experience with High School pupils. Applications are to be sent to Mr. G. H. Thompson, Secretary, Board of Education 437 George street. 3d101 6215

HELP WANTED--Female

GENERAL WANTED. — APPLY 483 Water street, 6d 101 6141

WANTED — GOOD GENERAL Apply 515 Water street. 3d 99 6175

WANTED—MAID FOR GENERal house work. 'Phone 210W. 6d-103-6205.

WANTED — FIRST CLASS DINing room girl. Apply King's Hotel. 3d101 6219

WANTED — 2 SMART GIRLS TO learn knitting. Apply Cornell Knitting Company, Simcoe street. 3d 100 6201

WANTED — A GIRL FOR GENeral housework. Apply C. H. Rogers, 408 Belmont avenue, Phone 210J. 3d100 6203

WANTED — RELIABLE GIRL for housework. Apply after 7 in evenings. Mrs. Scott, 483 George Street South. 2d99 6197

GIRLS WANTED— FOR SPINning, twisting and putting-up departments. Apply Otonabee Mills Ltd., Hunter street, East City. 3d-100-6207.

WANTED — A COMPETENT maid for general housework. Duties to begin on or about November 7th. Preference given to one who will sleep at home. Apply to Mrs. H. R. H. Kenner, 232 McDonnel street 3d 99 5971

HELP WANTED—Male

YOUNG MAN TO LEARN THE clothing and furnishing business. Apply in own handwritng, to Box 6224 Examiner. 3d101 6224

WANTED — CLOTHING SALESman; good window dresser. Apply Mr. Maher, Oak Hall, Peterboro. 6d104 6208

WANTED—HOUSE TO HOUSE canvassers, male. Nice work, good pay. Call 6.30 to 7.30 at 378 Queen street. Ask for Mr. Barker. 3d99 5966

MAKE MONEY AT HOME—$15 to $60 paid weekly for your spare time writing show cards for us. No canvassing. We instruct and supply you with work. West-Angus Showcard Service. 29 Colborne Building, Toronto. dtf 730.

THREE OR FOUR

SALESMEN WANTED BY AN established incorporation putting out an issue of stock. Require the services of capable, energetic men of unquestionable character. Our business and the proposition we are offering is the result of honesty and hard work. We must have the same qualities in the men representing us. Apply 179 Charlotte street. 26d115 5995 4w

LOST

LOST — PAIR OF EYE GLASSES white celluloid rims. Finder please leave at the Examiner. 3d100 6189

FOR SALE

FOR SALE — MASSEY LADIES wheel Apply 306 Simcoe street. 3d 99 5977

FOR SALE — SQUARE PIANO, Radiant Home Heater Cheap. Apply Examiner for address.

FOR SALE — GOOD MILKING cow. Cheap. 'Phone 1937W. 3d 99 5978

FOR SALE — CAR OF MANVERS Potatoes 75c per bag. Grand Trunk station. H. S. Strong. Phone 948W. 2d100 6028

FOR SALE CHEAP — WOOD OR coal heater; 1 wood or coal range, and other articles. Apply 27 Park treet south, corner of Park and Parnell. 3d101 6024

FOR SALE — A QUANTITY OF ladies' clothing. Lot includes two fur coats homespun suit, boots, etc.; all are in A1 condition. Apply 665 Bethune street. 3d101 6211

FOR SALE — POPULAR GARland stove with reservoir; also McClary's famous heater, both in good condition. 24 Brown street, Brownton. 3d101 6021

FOR SALE — 10 YARDS BRUSsels carpet, 1 Brussels rug, 1 carpet sweeper, 1 single iron bed, springs and mattress, set of child's white furs. Phone 826. 3d11 6212

FOR SALE — A 3 BURNER GURney-Oxford gas stove, cheap. Apply 418 Water street. 3d100 6007

BAKERS ATTENTION — FOR sale at a reasonable price, 2 H.P. Wagner Motor, with governors; 1 two-barrel mixer, with all attachments, in perfect order. Apply Box 142, Campbellford. 3d101 6220

FOR SALE — BROWN FUR SET cheap. Apply 451 Water street. 3d100 6002

FRESH APPLE CIDER, 50c A gallon, 45c 5 gallon lots. Ring 976 ring 3-1.) 3d 99 5993

ONE IMPERIAL IDEAL HEATER for sale, cheap. Apply 85 Aylmer street. 3d100 5997

FOR SALE — CHEAP — A PAIR of Airdales. Apply at Examiner. 3d100 6188

FOR SALE—COAT BLACK SALtex, size 38, with Muskrat collar and cuffs 521 Bolivar street. 3d 99 5983

FOR SALE — STEEL TIRE TOP buggy, nearly new. A. B. Ross, 195 Sherbrbooke street, R. R. 2. 2d99 6006

FOR SALE — ONE ART SOUVEnir heater, with oven, in good condition. Apply 501 Sherbrooke St. in evenings. 3d100 6200

FOR SALE — DRESSMAKERS form, size 36. Apply 175 Edinburgh. 3d 99 5990

FOR SALE—PERSIAN CAT AND kittens Cheap. No. 3 Grandview Ave 3d 99 5972

FOR SALE — IMPERIAL OAK Heater, large size in good condition. Apply 283 Concession street. 3d 99 5991

FOR SALE—1 DAVENPORT; 1 Beaver coat; 1 coat rat lined, otter collar, Buffalo Robes, Cutters and buggies, 1 safe. Jones Brothers, 195 Simcoe street. 6d 101 5946

FOR SALE — STOVE PIPES 20c a link; cook stove and heaters from $5 up, at 84 Hunter street or Phone 1531W. 3d100 6005

STOVE PIPES FOR SALE

WE HANDLE ONLY THE BEST kind in stock. Free Delivery and quick service at S. Cohen, 189 Charlotte street. 'Phone 889J. 6d 99 5900

WOOD FOR SALE—GOOD MIXed dry good cut 12 inches long, 40 per cent. hardwood, $12 per cord. Good maple slabs, cut 12 inches long, $14 per cord. Phone 1294W, B. Revoy. 6d101 5959

FOR SALE — 1 SALT'S PLUSH coat and muff, size 42, fur collar and cuffs, 1 fawn tweed coat All 12 years too small for owner. 1 Art Souvenir heater with oven. Will sell cheap. 'Phone 1562J. 558 Harvey street. 3d 99 5973

DRY WOOD FOR SALE—MIXed wood, $8.50 per cord; Hardwood, $13.00 per cord; Hardwood slabs, $12.00 per cord; Cutting extra, also kindling, Yard Perry St 'Phone 1631J. A. Thompson. 6d 101 6144

FOR SALE—ONE 1-4 H.P. Electric Motor, One 2 H.P. Electric Motor, one power grind stone equipped with pulleys, one Oliver typewriter, one Empire typewriter one flat top desk, one standing desk and other office furniture. A lot of shafting and pulleys for particulars apply Review Office. 26d 11 7 6034

WORK WANTED

WINDOW CLEANING — PHONE 1763M for J. A. Foster. Storm windows put up. 26d110 5662

YOUNG WOMAN WOULD LIKE three or four days' work a week. Apply Examiner for address. 3d-100-6017.

WORK WANTED—ODD JOBS — chimneys built; cement work done. Reasonable prices. Apply 4 Benson avenue. 6d101 5935

SITUATIONS VACANT

$5 PRIVATE CHRISTMAS Greeting Cards; sample book free; men and women already making $5 up daily, in spare time. Garretson Company, Brantford, Ont. 12d102 6006

YOU CAN EARN MONEY AT HOME $1 to $2 per hour in spare time writing showcards. We guarantee you work and pay weekly. No canvassing. Booklet free. Bushnell School of Showcard Writing, 526 Bloor West, Toronto. 6d 14 17 19 21 24 26 5954

IF YOU HAVE HAD SPECIALty selling (not canvassing) experience; if you are neat in appearance, and a conservative talker, we have a product that goes to hospitals schools public buildings, hotels libraries, business houses, etc. It is really saleable, has no competition, and on account of the big volume of business your earnings will be unusually large. Advertiser, 36 Phillips Place Building, Montreal. 1d99 6025

REPARTMENT OF RAILWAYS AND CANALS.

CANADA.
TRENT CANAL.
Young's Point Dam.

NOTICE TO CONTRACTORS

SEALED TENDERS addressed to the undersigned and marked "Tender for Rebuilding Dam at Young's Point, Trent Canal," will be received at this office until 12 o'clock noon on Tuesday, November 7th, 1922.

Plans, specifications and form of contract to be entered into can be seen on or after this date at the office of the Chief Engineer of the Department of Railways and Canals, Ottawa; at the office of the Superintending Engineer, Trent Canal, Peterborough, Ont.

Copies of plans and specifications may be obtained from the Department on the payment of the sum of ten dollars. To bona fide tenderers this amount will be refunded upon the return of the above in good condition.

An accepted bank cheque for the sum of $10,000 made payable to the order of the Minister of Railways and Canals, must accompany each tender, which sum will be forfeited if the party tendering declines entering into contract for the work at the rates stated in the offer submitted.

The cheque thus sent in will be returned to the respective Contractors, whose tenders are not accepted.

The lowest or any tender not necessarily accepted.

By order,

J. W. PUGSLEY,
Secretary.

Department of Railways and Canals,
Ottawa, October 19, 1922. 21 24 26

RAILWAY TIME TABLES

GRAND TRUNK TIMETABLE.

(Corrected to date.)

No. 96—8.05 a.m., for Port Hope and Toronto.
No. 98—8.23 a.m., for Lindsay, Blackwater Junction, Orillia, Midland, North Bay and Toronto.
No. 98—8.25 a.m., for Hastings, Campbellford, Belleville and points on the main line east.
No. 269—8.30 a.m., for Lakefield.
No. 92—12.04 p.m., for Lindsay, Port Hope, Toronto, Buffalo, making connections with the International Limited for London, Detroit and Chicago
No. 100—12.15 p.m., for Hastings, Campbellford, Belleville and Ottawa.
No. 271—12.25 p.m., for Lakefield.
No. 95—5.36 p.m., for Lindsay, Orillia, Midland, North Bay and Toronto.
No. 99—5.19 p.m., for Lindsay.
No. 94—9.10 p.m., for Port Hope, Montreal and Boston.

CANADIAN PACIFIC RAILWAY.

(Corrected October 14, 1922.)

GOING EAST—
11.59 a.m. — Norwood, Havelock, Bonnerlaw, Tweed, Perth, Smith's Falls, Kingston, Ottawa, Montreal and intermediate points daily. On Sunday this trains proceeds east only as far as Havelock.
8.20 p.m.—Indian River, Norwood, Havelock and Tweed. Daily except Sunday.
12.03 a.m.—Havelock, Tweed, Kingston, Perth, Smith's Falls, Montreal, St. John, Boston and New York. Daily except Saturday.
1.50 a.m.—Havelock, Tweed, Kingston, Perth, Smith's Falls, Montreal, St. John, Boston and New York. Daily except Saturday.
2.42 a.m.—Montreal, Sundays only.
GOING WEST—
5.16 a.m.—Myrtle, Toronto, Guelph, Goderich, Hamilton, Galt, Woodstock, St. Thomas, London, Chatham, Detroit, Chicago and New York. Daily.
6.01 a.m.—Toronto (Yonge street), Hamilton, Owen Sound, Teeswater and intermediate points. Daily except on Sunday.
6.54 a.m.—To Toronto, Sunday only.
7.35 a.m.Toronto, Hamilton, Brantford, Buffalo, Rochester, Boston, New York, Galt, Woodstock, London, Chatham, Detroit and intermediate points between Peterboro and Toronto. Daily except Sunday.
9.35 a.m. — Bethany, Lindsay, Orillia, Port McNicol and intermediate points. Daily except Sunday.
3.50 p.m.—Toronto, Hamilton, Brantford, Buffalo, New York, Galt, Woodstock, London, Windsor, Detroit, Chicago and intermediate points between Peterboro and Toronto. Daily.
6.50 p.m. — Lindsay, Toronto, (Yonge street), and intermediate points. Daily except Sunday.

H.P.LINDSAY AGENCY CO.

INSURANCE & REAL ESTATE
District Agent for Security Life.

Grocery Store and Dwelling—Good location. Price $3,800. Terms.
Cheese and Butter Factory — Good community. No opposition. For price and terms, see us.
22 Acres—Brick House with furnace, telephone, hard and soft water; barn, stone foundation; drive house complete. Close to City. See this.
Brick House—7 Rooms, all conveniences except furnace; large garden, fruit trees, small fruits. Price $4,000. Easy terms.
Apartment House—Central. This is a good investment. See us for particulars.
Farms and City Properties for Sale and to Rent.

392 WATER ST.

"It's Confidence That Counts"

Duffus Motor Sales

Used Car Sale Bargains

Believe Us When We Say Our Used Cars Are Good. Look These Over—We May Have Just the Car That You Have Been Looking For.

No. 238—Ford Light Delivery, with wire screen body, newly painted and in running order, good tires. Reduced to $150
No. 254—A Dodge Touring Car, 1918 model. Owner is willing to sacrifice. Splendid tires and splendid appearance, 1922 markers. Worth investigating at once.
No. 256—Ford Touring, 1922 markers. Reduced to $140
No. 267—McLaughlin Light "Six." Our customer has reduced the price from $300 to $285 for quick sale. This car is in good working shape, and has good tires, some of them are new, 1922 markers.
No. 268—Ford Roadster, with a box on it, 1922 markers, good running order, good tires. Price only $160
No. 270—Ford Roadster, complete with 1922 markers, a splendid car, good appearance and good tires. Only $250
No. 279—Ford Light Delivery, in the best of mechanical condition; must be sold. Price reduced to $165
No. 281—Ford Roadster with box, good tires and good appearance. Price reduced to $165
No. 283—Ford Touring, good mechanical condition and good appearance, at $225
No. 285—A splendid Ford One-Ton Truck, with 1922 markers, freight platform and stake sides, and a grain box with a capacity of about 80 bushels loose grain. Investigate this.

See us if you want a Good Used Sedan or Coupe. Also a Used Ford One-Ton Truck at a very low price.

Free Demonstration in any car that you think would suit.

Free Instructions on driving and how to take care of your car. Clear title guaranteed.

The Duffus Motor Sales' plan is your safeguard.

DUFFUS MOTOR SALES

Cor. Water and Charlotte Streets
Phones—Office & Sales, 1760
Branches in Norwood and Millbrook.

CHILDREN'S AID SOCIETY —of— PETERBORO CITY AND COUNTY

For the Care of Neglected and Ill-Treated Children.
G. W. POWELL.
Assistant Secretary and Inspector.
588 George Street. 'Phone 1044W.
Office Hourse: 12 to 2 and 6 to 8 p.m.

MAKE A START — OWN YOUR HOME — PAY ON EASY TERMS

$4,600.00 — Seven-roomed Modern House, furnace, hardwood floors up and down stairs. $300.00 cash down, balance arranged to suit you.
$2,000.00—Six-roomed Frame House, partly modern. $300.00 cash down, balance easy terms.
Snap in a Three-House Terrace. Easy terms.
For full particulars, call at 140 Simcoe Street—

H. J. McCANNAN & CO.

FOR SALE

7 - Roomed House, Red Brick; all modern and hardwood floors. Central $3500

6 Roomed Frame House, central—$1550; $200 cash balance as rent.

8 Roomed Red Brick House; all modern, hardwood floors; a real home.

6 Roomed Frame House, ½ acre of land, with fruit trees ... $1700

100 Acres of Good Land; good buildings; well watered. on easy terms.

We have a large lot of Good Farms, all sizes, and all prices. Call and see us.

CHAMBERS & CO.
354 WATER STREET
'Phone 1719J — Res. 'Phone 1594W.

Going to Build?

I will be pleased to furnish estimates of Houses, Bungalows, Summer Cottages, Garages, Alterations, Repairs, etc.

A. B. CUNNINGHAM
331 Reid St. Phone 1261w

FARMS FOR SALE

100 Acres of good land, 85 Acres working land, balance pasture and wood; House containing 8 Rooms, bank barn, De Laval Silo; 5 miles from Peterborough. Price $8,000.00

100 Acres of Good Land, 75 Acres working land, balance pasture; Frame House, containing 8 Rooms, bank barn, hay barn; 5 miles from Peterborough. Price $9,000.00

100 Acres of Good Land, 85 Acres working land, large Red Brick House, bank barn, 30 x 80, bank barn 35 x 40, drive shed, other outbuildings; 7½ miles from Peterborough. Price $9,000.00

Or will sell 88 Acres of above Farm separate.

—Apply—

J. T. O'CONNELL & CO.
136 Hunter St. West.
Phones: Office 376: Residence 1359.

NOTICE TO CUSTOMERS!

We are taking Orders now for Nut, Stove, and Pea Coal. Those wishing to secure any had better call and order at once, as we have only a Limited Quantity en route.

Store and Apartment to Let.

A. LOW & CO.
264 Simcoe Street
'Phone 697—Night and Holiday 1027

Wood For Sale

½ Cord 4ft. Hemlock Slabs..... $4.00
½ Cord 12in. Hemlock Slabs.....$4.75
1 Team Load 12in. Slabs $7.00
1 Cord 4ft. Hardwood $13.00
1 Cord 12in. Hardwood.....$14.00
Also Mixed Wood.

H. H. DINSDALE
'Phone 153 — 191½ Charlotte Street

Telephone 790 When You Want Your
Piano or Organ Tuned
Player Pianos a Specialty
All Work Guaranteed
W. H. CUNNINGHAM
560 Weller Street.

Renew Your Subscription.

DAVIS-THOMPSON COMPANY, LIMITED
Insurance and General Agency
433 GEORGE ST. PHONE 40

5½% Interest paid by this institution on its Debentures which are issued for a term of 5 years, in sums of $100 and upwards.

4% (Half-yearly) paid on deposits. One Dollar opens an account.

TORONTO SAVINGS & LOAN CO.
435-437 George Street, Peterboro

MAIL EDITION

The Evening Examiner

"The store that is too small to advertise is too small to produce a living for a healthy man or woman."

PRICE THREE CENTS — PETERBOROUGH, THURSDAY, OCTOBER 26, 1922 — PRICE THREE CENTS

MEAT IMPORTERS ASK FOR SUPPLIES FROM THE EMPIRE

British Society Protests the Action of the Management Committee of the British Empire Exhibition.

A BREACH OF FAITH.

LONDON, Oct. 26.— (Canadian Press.)—The British Incorporated Society of Meat Importers is one of the latest organizations to protest agains tthe action of the Management committee of the British Empire Exhibition in deciding not to restrict the Exhibition restaurant supplies to Empire resources. The Council of the Society met at Smithfield yesterday and passed a resolution bearing on the matter. Copies thereof have been forwarded to the Management committee of the British Empire Exhibition, and to the Colonial Secretary, the Minister of Agriculture, President of the Board of Trade, and the High Commissions of the various Dominions.

The resolution in question expresses dismay at the indication that the catering arrangements for the Exhibition are not going to be used to the utmost for the purpose of making known the merits and the value of the food products of the Empire. It declares that undoubtedly every ounce of meat required for catering during the Exhibition could be provided from Empire sources ,and it points out that the aim of the British Empire Exhibition is to make known the value of the resources of the Empire, and it would be a breach of faith if the policy to which objection has been taken is persisted in.

EVENING FROCKS.

Very smart evening gowns for dark-haired girls are made of American beauty colored georgette trimmed with elaborate beading in the same tone.

Wash With Cuticura Soap and Have a Clear Skin

Bathe with the Soap and hot water on rising and retiring, using plenty of Soap. If any signs of pimples, redness or roughness are present smear with the Ointment and let it remain five minutes before bathing. Always include the Cuticura Talcum in your toilet preparations.

Soap 25c. Ointment 25 and 50c. Talcum 25c. Sold throughout the Dominion. Canadian Depot: Lymans, Limited, 344 St. Paul St., W., Montreal. Cuticura Soap shaves without mug.

Mr. Poultryman :

Now is the time to decide whether you intend making those hens of yours pay a dividend this winter or not,

Don't blame the hens buy

"NATIONAL POULTRY FEEDS"

Ask you dealer for

"NATIONAL CRUSHED OYSTER SHELL"

In any size bags.

LITTLE WELSHMAN STARTS HIS CAMPAIGN WITH FIGHTING SPEECH

He Counselled Calmness and Courage, and Asserted the Interests of the Country Must Come First

PEACE POLICY.

LONDON,Oct. 26.— (Associated Press.) — Former Prime Minister Lloyd George started off his campaign in London yesterday with a fighting speech to an enthusiastic meeting of the Coalition Liberal Members of Parliament here, throwing down the gauntlet to the Conservatives, whose attack upon the late Government, he declared, left no alternative but to "spread the war." The little Welshman stood by his Manchester speech of last Saturday, reiterating his declaration of intention to support any party or government pursuing a policy of peace, economy and steady progress, neither revolutionary nor reactionary.

"We are confronted," said Mr. Lloyd George at the outset, "with a very important decision affecting not merely the future of those here and those who support them in the country, but a decision which affects the interests of the country itself. That is a more important matter for us all.

"One chapter in the history of the politics of this country is for the moment closed. A new one is opened. What is printed on that page will depend largely on the attitude we adopt."

He counselled calmness and courage, and asserted the interests of the country must come first.

"I have seen parties destroyed by personal resentments," continued the former Premier. "I have seen parties rendered impotent by personal resentments. I have seen their judgment deflected, and for that reason they are not making the contribution they ought to the well-being of the people for whose prosperity we are deeply concerned. We will not make that mistake, whatever happens. We will consider the land to which we are deeply attached first. Its interests must be deepest in our hearts; its interests must be highest in our concern. Great Britain first; any party, even our own, second and even last.

Stands For Unity.

"Now, that is our policy. We have stood for national unity —that is, unity of all men, all creeds, parties and sections—for the purpose, first of all, of winning the war, and afterwards extricating the country from its after-the-war difficulties."

It was not their fault, declared Mr. Lloyd George to his hearers, if party faction had arisen and unity had been for the moment broken. The war had been won, and the country was getting through its troubles in peace gradually, and throughout the world, re-establishment and successful grappling with financial difficulties was being accomplished.

"Our credit is being built up in a way that amazed the whole world," continued Mr. Lloyd George. "Trade was beginning to turn, unemployment was going down. In fact success was becoming so manfest that some people thought it time to seize the profits." Factions had been revived and the success of the Coalition had made some of the ablest, most experienced and most honorable men in the Conservative party say: "This isn't Jannock." (Provincial English for 'fair play').

"I can understand," he continued, "a rrevolt of Under-secretaries. . . I can also understand for the reason indicated why the wiser heads of the party did not join in the revolt."

Future is Dark.

"The present may look prosperous or promising. The future is dark and difficult, and the wiser men hesitated, were reluctant, apart from the fact that, as Lord Balfour said: 'These things gentlemen don't do.' But what I cannot understand is why the majority party took that line," said the former Premier, laying empasis on these words.

"It is vital that we should not allow our view of the eastern transactions weigh against the country's interests. These are the things that matters at the beginning, at the end, and all the time."

He doubted whether the Conservatives alone could defend the fabric and institutions of the country for which millions had faced death.

"We are here," he declared, "to see how the situation which has been brought about by indiscreet, impulsive ,thoughtless men can be so handled that Great Britain shall not come to any harm by their deeds."

Mr. Lloyd George said he was unable to explain the reasons for the breakdown—that he was perplexed when he tried to find what the differences were.

"They are not to be found in the discussions of the Cabinet," he continued, "and I have looked at the speeches delivered as an indication of the policy of the government, and I am still more perplexed." He thought it hardly worth while breaking up the great national combination that had achieved so much in war and peace in order merely to substitute Lord Salisbury for Lord Balfour as Lord President of the Council.

Mr. Lloyd George asserted that conditions here were tranquil and that he had seen conditions abroad worse than now. The Genoa Pact had been kept in letter and in spirit and peace reigned along the whole disturbed area from the Baltic to the Mediterranean.

Must Be Strong.

The Ex-Premier credited the Coalition with settling the trouble between Turkey and Greece, "by strong and firm action, which showed Great Britain meant to have peace on terms honorable to our country and which would be one of security for the world." To have peace, he said, one must be strong. Great Britain was not going to extend her responsibilities, "but she must not be afraid of her responsibilities. A Britain that goes to the councils of the world afraid of her responsibilities is a Britain that will cease to count from that moment."

After declaring that he stood by his Manchester speech for support of neither revolution nor reaction, but of any party or government working along the lines of peace, economy and steady progress, Mr. Lloyd George said that in order to follow the traditional policy of the country, "we must stand for moderation in the treatment of foreign affairs and work with our allies to the best of our power, but not abandon the great British policy for which this country has always stood. We must not be tied behind the chariot of any other land."

On the question of reparations Mr. Lloyd George said there must be no attempt to impose upon Germany any payment beyond her capacity. "And what is within her capacity," he added, "she should pay. . . .

"I do not stand for a policy that would say Great Britain must pay America all her debt, but that she must not exact any payment from Germany, from France, or from anybody else. . . I am for fair play, but we must have it for our own citizens too."

COURT MARSHAL ON COMMANDER OF RALEIGH

LONDON, Oct. 26 — (Canadian Press).—Loss of the British light cruiser Raleigh off the coast of Labrador on August 8 had its sequel at Portsmouth when a court-marshal was opened on Commander Leslie Charles Bott, who is charged with having negligently or by default stranded and lost the cruiser. A plea of not guilty was entered.

Approximately 2,000,000 births occur in the United States annually.

Purity SALT

FREE RUNNING — PATENT SPOUT

WHERE WE SOLD "HUNDREDS" FOUR YEARS AGO WE ARE SELLING "THOUSANDS" OF BOTTLES TO-DAY

MONCUR'S Double Strength Lung Syrup

Is an Extraordinary and Remarkable Remedy for Obstinate and Racking Coughs, Congested Lungs, Colds and Bronchitis,

"People Who Use This Remedy, Do Not Believe There Is A Better"

Prices 35c, 66c and $1.25

Moncur Drug Store

"Lowest Prices on Patent Medicines" 407 George St.

Negotiations For New Trade Treaty

OTTAWA, October 26 (Canadian Press). — Negotiations for a new trade treaty between France and Canada are to be resumed in Paris by the Hon. W. S. Fielding this week, it was learned here last night.

Mr. Fielding, who has just finished his work in London on the cattle embargo question, was expected to leave to-day for Paris to begin his trade treaty negotiations with the French Government.

Value of the Franc Reaches The Lowest Mark of Year

Drop in Exchange is Attributed to British Banks Who Are Using Francs in Their Possession to Purchase American Dollars to Pay Interest on War Debt.

NEW YORK, Oct. 26.—(Canadian Press).—French francs were quoted in this market yesterday at 7.05 cents, a new low record for the year. The par value of the franc is 19.3 cents each.

The recent depreciation in Paris exchange is a reflection of the huge deficit which France will face when its new budget is undertaken by the Chamber of Deputies. The economic crisis in Germany, which has given rise to reports of possible bankruptcy and default in its reparations payments, also has been a contributing factor.

PARIS, Oct. 26. — (Canadian Press).—The buying of dollars by British banks with French francs in their possession is said by French financiers to be the principal cause of the present weakness of the franc. The dollars were used by the British to pay the interest on their war debt to the United States.

Bankers and the financial authorities on the Government appear undisturbed by the rise of the dollar and the Pound.

"It is rarely possible to put one's finger on the actual circumstances affecting exchange," said a high official of the Bank of France to the Associatied Press yesterday, "but this time we can locate the colored gentleman in the woodpile."

"The British banks and the British Treasury, which have long been accumulating French francs, have used them, as was their right to do, to buy the dollars they needed, instead of using Pounds," he continued. "The consequence was that the payment of the big sum of interest to the United States had no bad effects on the Pound. On the contrary British business profited by the substantial depreciation of the franc."

The British banks, having disposed of their francs, cannot repeat such an operation easily again, it was pointed out. There are other factors in the situation, which also are regarded as temporary, such as the large purchases of wool and cotton in the United States by French manufacturers.

CANADIAN BLUENOSE WON SECOND RACE WITH EASE

Running True to Form the Canadian Demonstrated Her Superiority in Anything Above a Drifting Match.

A GOOD WIND.

ON BOARD H.M.C.S. PATRIOT, RACE COURSE, GLOUCESTER, Mass, October 26 (Canadian Press). — With conditions more nearly approaching fishermen's weather than any experienced in this year's series, the Bluenose, the Canadian defender of the International Fishermen's Trophy, Captain Angus Walters, yesterday decisively defeated the American challenger, Henry Ford, Captain Morrissey.

Booming from the south-west at a twenty-knot clip one hour before the start, the wind dropped to eight and then when half the course had been covered, returned to eighteen, sending both of the schooners along with all sails set in a smother of foam.

The Canadian vessel wrested the weather berth from the American at the start on the broad reach to the first mark, lost it a few minutes later as the result of clever handling on the part of the American skipper, and then regained it four hundred yards off the buoy, blanketing the challenger and coming about on the ten-mile stretch to windward for the second mark with half a minute lead to the good.

Running true to form, it was here that the Canadian demonstrated her superiority over the American in anything above a drifting match, gaining upwards of eight minutes on this section of the course.

Walters lost three minutes of his lead on the next leg, a broad reach to the outer mark, by misjudging the buoy, and again lost slightly on the next leg, which was also off the wind.

Though a somewhat closer reach on the beat to the finish, Bluenose more than held her advantage, and tore across the line, the undoubted superior of the Henry Ford in moderate weather.

OBITUARY

MRS. THOS. B. LAIDLEY

LINDSAY, Oct. 26. — Mrs. Thos. B. Laidley passed away at her home near Omemee Jct. Deceased had been an invalid for some time and slept peacefully away early yesterday morning. She lived on the home stead with her husband, Mr. T. B. Laidley, and her daughter, Mrs. T. Boyd. The only other member of the family, Mrs. Albert Bryson, resides in Toronto. Deceased was well-knows in Lindsay. She was a sister of the late Mr. Wm. Werry whose wife and two sons, George and Stanley, reside in town. She was a sister-in-law of Mr. I. Laidley of town. There survive two sisters, Miss Mollie Werry in Peterboro, and Mrs. Taylor of Saskatoon. The funeral takes place to-morrow afternoon to the Omemee cemetery, with service at the home at two o'clock.

The Warne Drug Company, Ltd.

A DEFICIT FROM PLOUGHING EVENT.

Directors Will Have to Dig Up Three Hundred Dollars.

LINDSAY, October 25. — The chairman of the different committees which handled all the details in connection with the recent Provincial ploughing match, met here for the purpose of settling accounts.

It was found that a deficit of $300 stared them in the face.

The event from the standpoint of attendance was a failure. The committee had been assured by members of the Provincial Executive that fully 50,000 would take in the event. Arrangements were made accordingly. Citizens were asked to provide accommodation, and a great many went to considerable expense.

Only seventeen sought accommodation in private houses. What some of the citizens say about the executive would not look well in print.

FIX RENTAL FOR MATTRESS PLANT

Mr. James Ellis Occupies Lot For $18 a Month.

The ground rent on the property occupied by the Peterborough Mattress Company on the Riverside Park area now owned by the city was reduced from $25 to $18 a month by the Committee of the Whole Council last night on a motion by Ald. M. McIntyre, seconded by Ald. Gainey. Mr. James Ellis, the proprietor of the business, has been notified that the rent would be $25 a month, otherwise he was to have the building removed by September 1st.

"Why should we reduce the rental now?" Ald. Holloway asked.

Ald. Hamilton replied that Mr. Ellis did not think the property was worth that much.

"The building will blow away one of these days," was Ald. Phelan's remark.

"It's well protected by the new bridge," said Ald. Stocker.

And then some one suggested that Mr. Ellis should be charged for the aforesaid protection the bridge affords his factory.

Street Car Lights.

Ald. Phelan moved, seconded by Ald. Hamilton, that the Hydro-electric Commission be requested to order that the street car headlights be not turned off as they are now in the central part of the city.

Ald. Phelan said that the practice of switching off the lights at Bethune street on Charlotte on all cars going east and on northbound George street cars at the C.P.R. was positively dangerous, especially on rainy nights.

It seems that the Council some time ago objected to the long, bright beams of the strong lights the street cars have always been equipped with, and requested the management to abate the danger. Accordingly, the lights have been generally turned off as the cars approached the central part of the city, but Ald. Phelan's criticism affirmed that the last state is as bad, if not worse, than the first.

Meeting Changed.

Because the first Monday of November is Thanksgiving Day, the date of the regular meeting for the month has been moved forward to Thursday, November 2nd.

LONG TASSELS.

Very long tassels are a feature of this winter's styles. Many have gone further than a yard in length and reach from waist to hem.

STATISTICS SHOW DRUG TRAFFIC IS ON THE DECREASE IN CANADA

Witness Sworn By Liquor Pirce List

MONTREAL, Oct 26.—(Canadian Press).—During the hearing of a charge here yesterday involving a transaction for the sale of imitation "black and white" whiskey and in which the price list of the Quebec Liquor Commission was produced in evidence, a witness inadvertently placed his hand on the list instead of on the Bible while being sworn. Judge Decarie who was hearing the case comented: "Oh, very many people swear by that too."

Judge Emily Murphy Told Women's Canadian Club of the Ravages of the Drug Traffic in Canada.

MUST BE STOPPED.

OTTAWA, Oct. 26.—(Canadian Press).—Judge Emily Murphy, of Edmonton before the Women's Canadian Club at luncheon yesterday three hundred women being present, told that it has been officially calculated that ninety per cent of the drug addicts in Canada speak English, and that ninety per cent of the peddlers of drugs are foreigners. She asked if that was not stufficiently serious to arouse patriotic Canadians to assist in seeing to it that every step possible be taken to stop the manufacure of drugs.

Her Excellency Lady Byng of Vimy, accompanied by her secretary Miss Rachel Walpole, was present at the head table. Mrs. W. E. Hodgins presided.

"Unless we strangle the drug traffic"i said Mrs. Murphy, "the drug traffic will strangle us."

Mrs. Murphy in the morning visited Hon. W. L. Mackenzie King and also had a conference with F. W. Cowan, Chief Narcotic Director with the Department of Health for Canada. Statistics quoted by Mrs. Murphy were mainly from Mr. Cowan's department, or officially from United States government departments.

In Austria, there is used of drugs less than one grain per capita per annum. In Germany the percentage is slightly higher. Other statistics of European countries ran higher while America (not including Canada) was using seventy two grains per capita per annum.

Although the percentage is so high in the United States yet the main springs of the traffic are accred ted to Montreal and the Canadian Pacific Coast. "Why" asked Mrs. Murphy, "should the Anglo Saxon race become drug fiends, while Europe remains sober. She told how in the United States last year five hundred thousands pounds of opium had been used, not including the amount which was smuggled in.

"We in Canada have the drug act, and Manitoba is the only province with a law restricting drugs. Last year Mrs. Murphy stated that Mr. Cowan was her authority for the fact that thirty five people in hospitals in Montreal died last year from narcotic poisoning.

"I'm too good an Anglo Saxon to make a secret of this drug traffic')', said Mrs. Murphy. She was glad to relate that in the past few years the use of drugs in Canada had declined.

Mrs. Murphy stated that every province should have a law to deal drastically with the drug traffic and she expressed the belief that Hon. Mr. Raney will "do good things for you in Ontario along this line." She hoped for another Hague conference when the nations of the world would again co-operate in killing this menace. Another hopeful feature she considered was that England was now taking the matter largely in her hands as the drug manufacture is so great in India and that telling results will soon follow.

A NEW BLOUSE AND NEAT SKIRT

The blouse couldn't be simpler. Just a hint of fullness around the waist, a buckled belt at one's natural waistline, sleeves that are not quite raglan or kimono — and there one has the new blouse.

The skirt is more adanced. It is full of folds. Shirrings on the right-hand side, drapes and folds on the left, and a drooping series of ripples down to the hem.

Velet is sponsored for the skirts as well as very fine broadcloth, satin and twill. The blouses are made of matelasse, blisltered silks or brocades.

LORD BEATTY WAS BADLY INJURED IN AN AUTO ACCIDENT

Car Ran Into the Ditch When He Attempted to Avoid Hitting a Bicycle Rider.

CONFINED TO BED.

LONDON, October 26 (Canadian Press). — Admiral Lord Beatty was in a painful condition yesterday, following a motor car accident last Saturday, when it was considered that his injuries were very slight.

The Admiral was returning from a shoot near Dorking, when, in an attempt to avoid a bicycle his motor car ran into a ditch.

He was severely shake., though, it is understood, no bones were broken. He is still confined to his bed, however.

Lady Beatty, who was scheduled to open a new school building at Parkstone to-day, telegraphed the school authorities last night saying:

"I greatly regret that owing to my husband having had a nasty motor accident, I cannot leave him to-morrow."

CANADIAN PACIFIC HUNTERS' SPECIAL TRAINS.

For accommodation of Hunters, the Canadian Pacific Railway will operate special trains from Toronto to Sudbury, Noveraber 1st, 2nd and 3rd, leaving Toronto Union Station 9:30 p.m., Parkdale 9:40 p.m., West Toronto 9:50 p.m., carrying baggage cars, coaches and sleepers.

Special trains will stop on signal at any station to pick up or let off passengers and baggage and will make all camp stops north of Parry Sound to let off passengers.

The Canadian Pacific is this year distributing an eight page folder, containing information the hunter wants; Game Laws, Baggage Regulations; Special and Regular Train Services; besides a large scale map of the district along the line of the Canadian Pacific in Northern Ontario—the places where the big fellows roam. Get your copy now—choose your location.

Any Canadian Pacific Agent will be pleased to assist you in planning a trip and making any arrangements necessary to your comfort and convenience; or you may write, 'phone or call District Passenger Agent, Canadian Pacific Railway, Toronto. 4d-24-26-28-30.

FOR THE COUNTRY.

A sweater coat of blue and gray checks about an inch wide has a band of plain blue about the edge of the coat and is worn with a plaited skirt of gray jersey cloth. A gray tam with a big blue pompom completes a snappy outfit for the country.

SEASONABLE ARTICLES

At Special Prices

3 Only, Gurney Oxford Prince Ranges Complete with Reservoir Regular $58.50 to clear **$39.00**

100 Only, High Grade Axe Handles - - - - 29c

Solid Copper No. 90 Clothes Boilers, Reg. $4.50 for $3.49

Strong Metal Ash Sifters - - - - - - - - 33c

Strong Black Japaned Coal Hods - - - - - - 59c

Unhandled Axe Heads - - - - - - - - - $1.47

One Fingered Mule Skin Mitts - - - - - - - 39c

Coal Shovels, 10c

2 Only, No. 31 GURNEY QUEBEC HEATERS with Grates, Reg. $15.00, to clear at **$12.00**

The PETERBOROUGH HARDWARE CO., Ltd.

The Evening Examiner

PHONES — Editorial, 1661. Business Office, 1666. Private Branch Exchange to all Departments.

The Examiner is a member of the Audit Bureau of Circulation.

The Daily Examiner, published every lawful evening. The Peterborough Examiner, Limited. Office, 419 George Street.

The Weekly Examiner, published Thursday morning.

The Subscription Price of The Daily Examiner is $6.00 per year, delivered in city; out of town subscribers, by mail, $4.80 per year; that of The Weekly Examiner is $1.50.

U. S. REPRESENTATIVES.

Special U. S. Representatives — W. H. Stockwell, 629 People's Gas Building, Chicago, Ill.

New York—Charles P. Miller, 225 Fifth Avenue.

Advertising Rates on application.

R. M. GLOVER, Managing Director.

THURSDAY, OCT. 26TH, 1922.

PRICE-FIXING LEGISLATION.

There is in the proposal that legislation should be passed at the next session of the Ontario Legislature to appoint a price-fixing board for the Province a principle to which many people will object.

Government price-fixing has never proved successful in its primary object of protecting the consumer, and, on the other hand, the interference with legitimate business has proved decidedly detrimental.

The Legislature should study the whole situation with unusual care before committing itself to any measure that means tampering with business. Too much meddling on the part of any Government, killing initiative and interfering with competition eventually hurts the consumer as much as the man in business, and accomplishes no good.

There is an old maxim to the effect that business looks after itself better when left alone.

That certainly applies to Government interference.

Canada surely had enough experience along that line during the war to make legislators extremely chary about attempting to enforce something that obviously cannot succeed.

If the proposed price-fixing bill finds its way into the House at the next session the members of Ontario's Legislature would be well advised to go slowly with any legislation of this calibre, which is bound to hurt the merchant and cannot possibly help the consumer.

ON PARTY LINES.

The announcement that the Conservatives of Kingston are proposing to conduct the next municipal elections along political lines is interesting in view of the discussion in these columns as to how the interest of the electors in the selection of their civic boards can be stimulated.

One effective way is suggested by the Kingston plan.

A municipal election carried out on party lines would, of course, arouse more than usual interest, and each side would have the necessary organization to see that the vote was polled.

The result would undoubtedly be a much larger registration of the voting strength of the municipality.

But there is reason to fear that the cure would be worse than the disease.

Community spirit does not thrive lustily upon partizanship, and a Council chosen on party lines is not likely to function smoothly.

It is doubtful if such a method would secure any better results in civic government than are obtained at present, even if half the electors refuse to do their duty.

However, the experiment in Kingston will be worth while watching, especially if the Liberals accept the challenge thrown down.

THE ROYAL COMMISSION.

Although the taking of evidence by the Royal Commission at Ottawa in regard to charges brought by the G.W.V.A. against the Pension Board was completed several weeks ago, it will be some time before the decision of the commission is made public.

The G.W.V.A. had until yesterday to prepare written arguments in support of its charges, and the Pension Board is to have its reply in the hands of the commission by November 4th. The verbal argument of counsel on both sides will be heard on November 13th, and naturally some time will elapse before the Royal Commission will be ready to announce its findings.

The result will be awaited with interest not only by returned soldiers, but by the public generally.

It is to be hoped that whatever other conclusions may be arrived at by the commission that the principle may be laid down that when a soldier was accepted by the army as physically fit was on that account sent into active service, fought on the firing line in France and came home incapacitated, his disability shall be estimated by the Pension Board on the basis that he was in reality a fit man before he enlisted and that any incapacity from which he may be suffering was caused by service, and is therefore pensionable.

It is a travesty of justice that a disabled soldier who saw actual service in France should be refused a pension because doctors now declare that he had his disability before he became a soldier.

If that is true, why was he sent as a fit man to the firing line where only fit men were of service?

The Royal Commission will have done much for the cause of the veterans if such a recommendation should be included in its verdict.

MODERN CITY GOVERNMENT.

The demand in the more progressive cities for "expert" administration is a peculiar sign of the times, says the Montreal Star. It is generally conceded that the commission form of government, and the manager plan, have been successful mainly because they gave increased efficiency.

If the Board of Control system failed in Montreal, a few years ago, it was because electors did not exercise proper care in the selection of Controllers. With the appointment later of the Administrative Commission, by the Legislature, more satisfactory results were achieved; in fact, for the first time in many years business-like methods of administration were very strongly in evidence.

It is freely admitted by those who had long experience in civic affairs, that the supreme need in the government of cities is that each department, as well as the whole administration, shall have experts at its head, and that such experts shall be selected by proper competitive tests.

There are cities in Europe where a corps of men take up civic administration as a life vocation. They begin in one of the smallest cities. If successful they are called to a larger plane, and then to one still more important until they reach the greatest cities—the internal reorganization of which they promptly take up.

In the true sense of the word, there is but little "expert" guidance of cities in Canada. Men are placed in important civic positions largely through influence and precious little heed is given to their qualification.

CASH DONATIONS NEEDED.

It seems necessary to once again emphasize the fact that cash donations towards the relief of the Northern Ontario fire sufferers constitute the most effective form in which assistance can be given.

There is no longer need of second-hand clothing, although the bales of such supplies that were sent north when the first call for assistance was sounded proved of great service.

Mr. A. J. Young, Chairman of the Relief Committee, has made this point clear by asking that the shipments of second-hand clothing should now be discontinued.

What is required now, the Chairman declares, is new clothing, particularly heavy underwear.

In view of this statement, it is clear that those who have not yet made a contribution to the Relief Fund can achieve the best results by making a cash donation.

The efficient committee in charge of the relief work know the requirements of the situation and can be depended upon to see that the money that reaches them is spent to the best advantage and where it will do the most good.

There is no use in sending second-hand wearing apparel when the committee have emphatically declared that no more is required.

It is much better to put sufficient funds at the disposal of the men on the spot who are in a position to guarantee the maximum results from its expenditure.

Cash donations will be gladly accepted, acknowledged and sent foward by the Examiner.

WANTS EQUAL PAY.

In a letter written to this paper by a correspondent with rather pronounced views, it is advocated that we must eventually come to a state of management where there shall be an equal wage. The writer claims that it would do no good to have a sharing-up time, because inside of a week there would be those who had already secured a mortgage on the lot given to his neighbor, and he would be prepared to close on it within a month. So he holds that the equal wage is a step in advance, as in that way people would get what was needed to keep themselves and their families, and no more.

Rather a unique idea. If worked out, we suppose it would mean that we would keep out of trouble, because we would have just enough to get along on, and nothing left over. Therefore, there would be nothing to get into trouble with.

The trouble is, when we come to equalize values, we are almost lost in the task. A person hardly needs to be much of a student in economics to see how we are hopelessly mixed in our appreciation of values. Take two or three homely illustrations and it can be seen.

Begin with two horses. One is a heavy horse and the other a light, lean one. The owner of the heavy one finds that he is fitted for hard work, and he gets it good and plenty all his life. He is put in at the front end of the plow along with another horse, and he is given loads to pull here and there. In fact, whenever there is hard work to be done the heavy horse is called upon. He never gets a word of applause—gets simply his hay and oats, and now and then some mash. But all his life he does real useful work.

The other horse, the light one, has speed in him. His owner tries him out a good many times with a saddle and finds that he can run faster than any horse in the country. He is taken in hand by trainers, and is schooled and conditioned to run certain distances. Away he goes at the sound of the trumpet when the barrier lifts. People pay thousands of dollars to see that horse run, and yet in actual performance he is not doing as useful work as his heavier brother who performs with the plow. The latter, though, couldn't draw a crowd of fifty at ten cents each.

Take two girls. One marries and starts keeping house. She does the best she can for her children, and tries to train them in what she knows to be right and proper ways. She is performing a work that is really the backbone of our national fabric. Take away the mothers and what have we left? Our boys and girls would lack the guidance and direction that they can secure in no other way. By way of reward, what does she get in actual dollars and cents? She shares with her husband what he gets, and no more. Another girl goes into the movies, and succeeds. People pay thousands of dollars to see the pictures where she appears. And yet from point of actual service to the country and to the life of the nation there can be no comparison between the contribution made by mothers and moving-picture actresses.

When there was war thousands of our young men put the musket on their shoulder and took their lives in their hands. We rewarded them with $1.10 per day, with rations and clothing. For this they took all the chances of war, and many of those who returned were maimed and unable to work. When two prize-fighters get up in a ring the same public that handed its soldiers $1.10 per day puts its hand in its pocket and gets out its hundreds of thousands to see two men fight when there is small chance of either one getting anything more than a black eye and a battered jaw. The soldier was fighting for the life of his country, and the two pugilists were fighting for the benefit of their own pockets, and yet we place the seal of financial approval on the ringside bout.

These illustrations could be continued indefinitely, but to no good purpose once the point is established. Talk of equal remuneration regardless of what a person is engaged at is nonsense unless we are first to have a revolution that will take from every person the last copper he possesses and reduce us all to the point of starvation. Then it might be possible to deal with the few survivors on the basis of a dollar a day per man, woman and child, but please wait until we're through before you start the experiment.—London Advertiser.

EDITORIAL NOTES AND COMMENT.

The official organ of the G.W.V.A. continues to protest that returned soldiers are being discriminated against in the matter of appointments in several Federal departments. The charges should be answered by those responsible.

The odds are that the Toronto Star will point out that Andrew Bonar Law is a Labour man because he belongs to the Cabinetmakers' Union.

With a Henry Ford as one of the contestants, it is not to be wondered at that the international fishermen's race threatened to prove a "flivver."

Mr. A. J. Young's renewed suggestion that the great needs in the north are warm, new clothes and heavy underclothes indicates that some people have been contributing under the impression that Haileybury is in the banana belt, points out the Globe. It is a point that should be remembered in Peterborough.

Toronto telephone operators now say "Thank you" instead of repeating the number given or one that sounds something like it. Then they proceed to connect you with the wrong number in the same old way.

Rheumatism! try Sloan's

It kills pain by breaking up congestion.

Most aches of rheumatism arise from congestion. Apply Sloan's. Don't rub. It penetrates to the sore spot, starting the blood circulating. This reduces painful congestion—the inflammation vanishes.

Try Sloan's on sprained, bruised muscles, on aching backs and neuralgia. Try it on that "cold in the chest."

Made in Canada

Sloan's Liniment—kills pain!

WISE AND OTHERWISE

Merchant marine: The past tense of a war-time ambition.

* * * * *

Turkey may be low down, but Turkey will be high, as usual.

* * * * *

Kemal's proficiency in breaking promises confesses the source of his military training.

* * * * *

The three R's of the American school of diplomacy seen to be Rescue, Relieve and Relinquish.

* * * * *

At times one suspects that civilizing mankind is just a slow process of developing better padlocks.

* * * * *

Handkerchiefs being yet in the future, we can't for the life of us understand how Adam handled a bad cold.

* * * * *

The old-fashioned man who tried to make the eleven at college has a

son who is just as well satisfied if he makes a seven.

* * * * *

If we pretend to be good we may win the good opinion of people who pretend to be good to win our good opinion.

* * * * *

The nations are so sick of war that to avoid it they are willing to do almost anything except be reasonable.

* * *

If our reckless car drivers were doing their killing in Asia Minor, how our eyes would flash with indignation.

* * *

If the nations are too por to pay their debts, where do they get the money to pay for cancellation propaganda.—

* * *

The yearning to send doughboys to every scene of conflict usually is monopolized by those who are too old to fight.

* * *

A congressman says most of the

immigrants have common sense. Doesn't he mean common scents?

* * *

Some writers omit one "I" from tranquillity. But tranquillity will have little meaning until all the "l is removed.

* * * * *

The effort to build a new world structure reminds us that men failed at Babel because they couldn't understand a severe winter.

* * * * *

As the coal shortage continues, it becomes increasingly evident that Mr. Daughtery will be compelled to forbid a severe winter.

* * *

The laymen must wonder at times why writing folk go all the way to Europe to take their interviews with European celebrities.

* * *

Correct this sentence: "I hate to punish you, Willie" said the mother, "but I have a headache and must relieve my feelings some way."

DOES GOD CARE?

He holds the Key of all unknown, and I am glad;
If other hands should hold the Key, or if
He trusted it to me
I might be sad.
What if to-morrow's cares were here, without it's rest,
I'd rather He unlocked the day and as the hours swing open, say:
"My Will is best."

I cannot read His future plans, but this I know:
I have the smiling of His face, and all the refuge of His grace
While here below.

Enough: this covers all my wants, and so I rest
For what I cannot He can see and in His care I safe shall be
Forever blest.

—J. H. Taylor

SAY IT NOW

What saints we are when we are gone,
But what's the use to me
Of praises written on my tomb
For other Eve's to see.
One little, simple word of praise,
By lips we worship said;
Is worth a hundred Epitaphs—
Dear—say it now instead

—J. H. Taylor

CUT LICENSE FEE ON THE CITY'S 59 POOL AND BILLIARD TABLES

Reduction of $5 Recommended By Committee of Whole Council—Cigarette Tax Unchanged — Pool Table Charge Highest in Ontario.

GAMBLING REPORTED

Pool and billiard licenses will be reduced to $35 a table on and after November 1, according to the resolution passed by the Committee of the Whole Council last night in response to the petition received from pool-room proprietors a short time ago. Provision is also made in the recommendation for a proportionate refund to those who have paid their licenses prior to the date on which the reduction takes effect.

Peterborough's tax per table has been $40, and the Ontario Government made a further assessment of $15 a table, bringing the total tax to $55 a table, which the pool-room interests complained were the highest in the Province. The Government's tax was apparently the "last straw," and probably, under the conviction that it was futile to apply to the Government, the pool-room owners presented their plea for redress to the Council.

"The trouble is, there are too many licenses," remarked Ald. Gainey.

"We have the granting of licenses in our hands, and if we know anything about any of the pool-rooms they should be discussed," said Ald. Hamilton.

Gamble on "Snooker."

Ald. Holloway referred to the "snooker" tables and intimated that they invited gambling. "You won't let a man play poker, but you let boys in some pool-rooms spend a dollar or two a night, and the mothers of some of these boys are taking in washing. If their mothers asked them for that money there would be a row."

Ald. Holloway suggested that some of the pool-room licenses should be withheld and the benefit given to the hotels which were providing various accomodation for the public and deserved assistance.

Ald. Stocker denied any knowledge of conditions in the pool-rooms, but he understood that on "snooker" tables one might make a "five dollar shot in five minutes." He moved that action be deferred until it was learned what proposals the Hotel Commission brought in for the relief of the hotel industry in Ontario From some reports of the meetings of the commission in different parts of the Province he believed that the hotels might receive some advantage in regard to pool-room privileges.

The motion reducing the license fee from $40 to $35 a table was proposed by Ald. Holloway and seconded by Ald. Morrison.

Fifty-Nine Tables.

The information before Mayor Taylor showed that there were 59 pool and billiard tables licensed at present in this city. Of these the hotels had thirteen—two at the Empress, seven at the Munro House and four at King's Hotel. The larger resorts were the Yeotes rooms with twenty tables, Finnie & Leach with eight and Tascha Lazaroff in the Royal Theatre basement with five. In Ashburnham G. Spencer has two and Welsh one.

Cigarettes Unchanged.

The committee perused the whole list of licenses, and while considering the sale fees for cigarettes reached the stage at which several resolutions were outlined, but finally withdrawn on Ald. Gainey's suggestion that no action be taken, but that this matter be left to the tobacconists who could present to the Council any request upon which they were agreed.

The license fee for selling cigarettes is $20, but there is no municipal tax upon the sale of other tobaccos. This discrimination had been designed to discourage the use of cigarettes, it was stated, but experience was proving that many men were buying tobacco and papers and "rolling their own."

Ald. Gainey said that all tobacco stores in Toronto were licensed. A report last week intimated that the revenue from cigarettes had dropped one-third, he said.

"I would rather see the tax lifted entirely," he continued. "But some dealers prefer a heavier tax of say $50. This would have the tendency to shut out some of the smaller dealers. Personally I can't see why cigarettes are singled out for a tax and tobaccos may be sold without any charge. If you licensed tobacco it might cut out some of the smaller grocers around the city, and I don't want to injure the business of any of them."

Ald. Holloway: "How would it be to tax everybody who sells tobacco $10 a year?"

Ald. Hamilton: "And $10 extra for selling cigarettes."

Ald. Morrison moved that the cigarettes tax be "split in two."

Ald. Hamilton: "In spite of all the women's organizations?"

Ald. Morrison: "I never use tobacco myself. They couldn't find fault with that."

Ice Cream "Tents."

Finally deciding to let the tobacconists prepare their own case, if they so desired, the committee turned their attentions to the "eating house" license of $5, and especially to the roadside development of recent summers, the tents where ice cream and soft drinks are sold. They are temporary boo's, coinciding with the period of fine weather.

Members of the committee said that it was an oversight to have granted licenses for these booths because of their opposition to merchants who are in business the year round. It was suggested that the fee for these stalls might be increased, but Mayor Tayl reminded the committee that no discrimination could be made between businesses that properly belonged to this class. However, it was understood that licenses could be withheld, and this may be the policy for next summer.

Ald. Holloway also mentioned the practice of opening a retail fruit business in a tent, and asserted that this was not fair to merchants in the same line of trade who occupied stores.

The answer was that no discrimination could be made. There is no tax on the sale of foods produced in this Province.

The members present were Aldermen Phelan, Stocker, Hamilton, Holloway, Goiney and Morrison, with Mayor Taylor in the chair.

THE MYSTERY MIND

Arthur B. Reeve and John W. Grey

(Continued from yesterday)

"The Strangler meets his death as a sacrifice to the Devil God," he muttered, "and I guess he deserves it. At least we can't afford to try to save him. But"—he lowered his voice unconsciously and became excited—"there's some poor devil up ahead of here, a missionary or a prospector or something, and Evil Eye is telling them that he, too, must be a sacrifice. He's unprotected, and they're going after him before dawn.

"You mean——" Randolph caught the fever of Dupont's excitement.

"I mean we ought to go to his rescue; that is, if Violet—"

She rose. "Of course Come on Hurry"

It was necessary to make a wide circuit, away from the stream, through the virgin forest, in absolute darkness. Randolph took the lead as the better woodsman, guiding their course in a semicircle around the dim glow from the distant camp fire.

After half an hour they heard sudden cries in a deep male voice, unrestrained cries of terror and pain. Gradually the pitch of the man's voice mounted until it became a shrill scream. Then there was silence, deep and somehow terrifying. After fifteen minutes brought them back to the little waterway, making their further course comparatively easy and comfortable.

As they reached the banks of the creek the faint wind brought a terrible stench up the surface of the water. Violet coughed.

"What—what's that awful smell?" she asked.

Dupont nudged Randolph so that the adventurer would not tell her. The hypnotist did not wish the incident to linger in her memory. He hoped that she would not guess. It was the odor of burning flesh, however. It told of the fate of the Strangler, the fate from which they must rescue the unknown farther ahead of them in the foothills of the mountains.

By the luminous hands of Randolph's watch it was just past midnight. This was Port of Spain time. The adventurer decided that their destination would be not more than a three hours' journey through the blackness of the night; that they should attempt to cover ground at somewhat faster rate than the head hunters, who would follow them.

The strain was hardest on Randolph because of his bare feet. Violet stumbled forward with the greatest of difficulty. Dupont felt an overmastering fatigue grasping at his muscles, at his brain, at his very purpose. Yet the three kept on. There was a man's life to save; at the same time there were the head hunters to fight, their old enemies to capture, a portrait to be regained.

After something over two hours an open space broke before them unexpectedly. Randolph made the discovery that it had been cleared by the hand of man; that a rude log cabin hovered in the impenetrable shadow of the forest. They rushed to the door, and Dupont, with the butt of his revolver, pounded upon the panels vigorously.

Finally a light sprang up within. They heard a voice, somewhat apprehensive, in Spanish.

"Yes What is it? Who is it?"

Dupont answered. "Friends, senor We come to warn you of danger Open quickly"

The heavy bar within was taken down and the door was opened to reveal, in the light of a lamp, the full-bearded figure of a prospector, stooped, gray, somewhat nervous at this intrusion; a man easily in his fifties. In the cabin was a rude cot, a table and chair hewn from logs, and the mining tools which told Dupont the occupation of their host and his probable purpose in these euexplored wilds.

"Come—come in" he exclaimed, still in Spanish.

Then he looked at his guests. Both Randolph and Dupont were unshaven and grimy with dirt. Yet their skin was white, with only the tan of the sportsman. Their clothes, despite the adventurer's bare and bloody feet, were of obviously good qua'ity, not meant for roughing it for months at a time in the open, not showing signs of the almost impossible journey up from the coast.

Violet made an even more incomprehensible figure. Her hair was hopelessly matted upon her head, a disgrace to the coiffure of an aboringine. She was burned black in the sun. Her skin was hard from exposure and dirt. The leather boots of the aviator were in strange contrast with the torn, shrunken remnants of the sailor suit, barely covering her. At first glance she might have been a savage youth. All her soft, feminine curves, had disappeared in the long weeks behind her; even her mouth had developed a superficial masculine firmness.

The prospector studied the men first, dismissing Violet from his thoughts in the initial casual glance. After some hesitation he smiled, addressing Dupont.

"You appear English to me," he remarked, dropping into that language.

(To Be Continued)

THE SCIENTIFICALLY BUILT WATCH

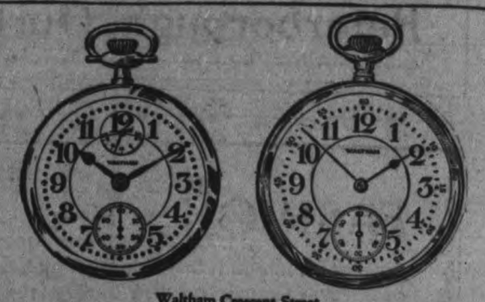

Waltham Crescent Street
Without winding indicator, 21 Jewels, $60.00
With winding indicator $67.00
Movement only, cased according to your requirement

Time on Schedule

HERE is the famous Waltham Crescent Street. A watch that has run countless trains on schedule upon the railroads of the world.

You may not be a railroad man, but the Waltham Crescent Street will give you railroad time when you want it—and give it to you all the time.

There is not a more dependable watch made. It comes with or without the winding indicator. A Waltham device to remind you when the watch needs winding.

To business and professional men who demand and need accurate and unvarying service, a Waltham Crescent Street will give a lifetime of satisfaction for the reasonable sum it costs.

Ask your jeweler to show you this "Railroad" watch. He *knows* Waltham Watches.

Write for a valuable booklet that is a liberal "Watch" education Sent free upon request. The Waltham Watch Co., Limited Montreal, Canada

WALTHAM

THE WORLD'S WATCH OVER TIME

A CANADIAN INDUSTRY

Makers of the famous Waltham air-friction quality Speedometers and Automobile Time-pieces used on the world's leading cars

GIFTS THAT LAST

Full Line of Waltham Watches Always in Stock at Warne Bros, Jewelers, 349 GeorgeS

OUGH! ACHING JOINTS, RUB RMAHEUTIC PAIN

St. Jacobs Oil stops any pain, and rheumatism is pain only.

Not one case in fifty requires internal treatment. Stop drugging! Rub soothing, penetrating St. Jacobs Oil right into your sore, stiff, aching joints, and relief comes instantly. St. Jacobs Oil is a harmless rheumatism liniment, which never disappoints, and cannot burn the skin.

Limber up! Quit complaining! Get a small trial bottle of old, honest St. Jacobs Oil at any drug store, and in just a moment you'll be free from rheumatic pain, soreness and stiffness. Don't suffer! Relief awaits you. St. Jacobs Oil is just as good for sciatica, neuralgia, lumbago, backache, sprains.

Women factory and laundry workers in Kansas won a signal victory when the Court upheld the Industrial Court's minimum wage law for women workers.

WOOD PRICED CLOSE

Hardwood, 4ft., per cord.....$13.00
Mixed Wood, 4ft., per cord.....$8.50
Mixed and Hardwood Slabs, 4ft., per cord.....$9.00

Cutting, per cord.....$1.50
Splitting.....$1.00 extra

Peterborough Fuel & Transfer Co
134 AYLMER STREET
'Phones 270 and 362.

BUILDING MATERIAL AT Reasonable Prices

We keep in stock the following Builders' Supplies:

Cement — Lime
Hard Hall Plaster — Plasterers' Hair
White Rock Finish — Mortar Colour
Plaster Paris — Gypsum Wall Board
Fire Brick — Hard and Soft Coal
Fire Clay — Wood

THOS. A. REHILL
210 Wolfe Street (near C.P.R. Stn.)
'Phones—Office 245, Residence 665W

MACDONALD'S BRIER

The Tobacco with a heart

½ lb. TIN NOW 80¢

PACKAGES 15¢

32

Peterborough, Durham, Victoria, Hastings and Northumberland—A Page for District Readers

THE DAY'S DOINGS AS RECORDED BY THE EXAMINER'S STAFF OF CORRESPONDENTS.

FASHION-CRAFT
CLOTHES

He'll come back with the Order

"WHOM will we send?" asked the manager. "Send Blake," the President replied, "he's the best-dressed man on our staff. Always makes a good impression. He's wearing a new Fashion-Craft suit and he'll come back with the order *sure!*"

And so almost without effort, the man who capitalizes his good appearance often finds that opportunities for achievement come to him as a matter of course.

Designed to express the minds of successful men—as well as their bodies—hand-tailored Fashion-Craft Clothes have never been finer than they are this Season.

The Fashion-Craft autograph over the inside coat pocket guarantees exclusive garments, without extravagance, and superior workmanship that has made them famous.

FOR 18 YEARS THE RECOGNIZED STANDARD FOR VALUE AND STYLE IN CANADA

JACK PRIMEAU
The Shop of Fashion Craft
140 HUNTER STREET

CAR LOAD OF SUPPLIES FOR FIRE SUFFERERS

The United Farmers of Dummer Rise to the Need of the Hour.

WARSAW, Oct. 26.—A special meeting of the U.F.O. it was decided to secure a car load of supplies for sufferers from the devastating fire in North Ontario. This district was divided into four divisions and two men appointed to canvass each division. Two divisions have already been canvassed with splendid results. Potatoes, oats, shingles etc., have been given, many donating five bags each of oats and potatoes, or their equivalent.

The Womans' Institute and U.F.W.O. are collecting clothing and household supplies. These organization do not claim to be doing all the giving themselves; they are simply doing the work and financing the effort through and hope for a generous response.

The U.F.W.O. had their regular meeting on Thursday afternoon at the home of Mr. Rufus Payne.

AT DOWNEYVILLE

DOWNEYVILLE Octo' 26. — Mr. Albert Clancy, who has been spending a few months in the west, is home again.

Miss Mary Milloy spent the week end at her home here.

Mrs. Thomas T. ..mey spent the week end in Peterboro, the guest of her daughter, Mrs. Thomas Perdue.

Mr. and Mrs. Patrick Milham, of Battle Creek Mi.., who has been visiting relatives here, have returned home.

Mr. and Mrs. Joseph Gosselin spent the week end in Peterboro.

Ye Olde Firme Heintzman & Co. Ltd.

At the Campbellford Branch
EXAMINER OFFICE

Are Having a Great Fall Clearing Sale of Pianos, Player Pianos and Gramaphones

ONE PLAYER PIANO - WELL KNOWN MAKE

Bench to Match and 12 Rolls Go with This Instrument

Practically New PRICE $650.00 *A Real Bargain*

TERMS: $50.00 Cash, and balance $10.00 Monthly.

One Style, M 17, McLagan Phonograph—a genuine bargain, $115.00
TERMS: $15.00 Cash and balance $8.00 monthly.

Two Cabinet Brunswick Phonographs, slightly used, original price $225. Sale Price $150.00. TERMS: $15.00 Cash, and $10 Monthly.

Seven records go with each instrument during period of sale.

Call and see our new Fall Stock of Heintzman and other high-grade Pianos, This will be a splendid opportunity to get a real first-class instrument on very easy payments.

ON DISPLAY NOW. DEMONSTRATIONS DAILY. See H. COXWELL

WARSAW AND THE DISTRICT

Birdsall Chapter I.O.D.E. Give Entertainment in Aid of Fire Sufferers—Community Concert a Success.

NEWS PARAGRAPHS.

WARSAW, Oct. 26.—On Friday evening last, the Birdsall Chapter of the I.O.D.E. gave an entertainment at Cottesloe. The proceeds are for the relief of New Ontario fire victims. Albert Webster acted as chairman. Following his address Willie Floyd gave a recitation and four young people gave a dialogue, "Painting a Chair." There were also several phonographs selections and four songs by Mr. Williams. Before the gathering dispersed refreshments were served.

Cut With Stone.

While playing "duck on the rock" at school, little Trevor Watts had his forehead cut with a stone. He was taken home where in the absence of Dr. Munro, Dr. Fraser attended and put in three stitches. He is progressing nicely.

A Pretty Wedding.

A very pretty wedding took place in Bethel Church, when Rev. G. F. Weir united Violet Payne and Martin Thurston in the bonds of matrimony. As the bride entered the church on the arm of her father, Robert Payne, Mrs. E. R. Hamblin played the Wedding March from Lohengrin. The groom's niece, little four-year-old Leonora Kennedy, served as flower girl. During the signing of the register, Mrs. Rufus Payne sang "Until" and at the close of the ceremony Mrs. Hamblin played Mendelssohn's Wedding March. The bride wore a suit of navy blue and carried a corsage boquet of sunset roses. The church was prettily decorated with Autumn leaves.

Mr. and Mrs. Thurston left directly for Peterboro, where they and friends, 22 in all, took dinner at Hoopers. The bride and groom are enjoying a three weeks' honeymoon at Greenhurst, Sturgeon Lake.

The groom's gift to the organist was an ivory clock and to the soloist a pearl crescent pin.

Community Concert.

A community concert was held in the town hall, Warsaw, Monday evening, Rev. G. F. Weir being chairman. The orchestra gave several selections, Miss Simpson a piano solo, little Jean Munro recited "The Nigger and the Toad", Wallace Anderson recited "St. Peter at the Gate", Verne Selkirk recitd "A Soldir of Fortune", Rev. Girad Graham gave a short address, Mr. and Mrs. Rufus Payne sang, "A Perfect Day" Miss Ferena Cooper "My Golden-Hearted Daisy", and Mr. Charles Foster "Just to Watch my Daddy."

Quite a few parcels were brought and the collection amounted to $49. Mr. Choate and Dr. Munro are to see that the money is properly used and parcels may be left at Mr. Choate's store.

News Paragraphs.

Mrs. Moore left Toronto Monday for North Carolina.

Mr. and Mrs. MacMillan (nee Dora Payne) left on Friday for Rio Janeiro, South America where they expect to remain until March. They are taking an exhibit for the Keystone Building Company to the National Exposition now being held there.

Mrs. A. F. Choate spent a few days in Toronto last week.

Glenn Crowe and Gordon Bowen returned from the West on Saturday; Ralph Wasson returned on Thursday.

Mr. and Mrs. Hilliard Clements spent Sunday in Smith.

Mr. and Mrs. Campbell (nee Bessie Lonsdale) are visiting Levi Tayne.

Mr. and Mrs. R. N. Kidd returned to Toronto Saturday.

Many wells and springs are quite dry. Recent rains have not helped them much.

Mrs. James Moore invited the Masons' wives of this district to her home on Tuesday evening. Those who were able to attend had a very pleasant time.

Church News.

Rev. G. F. Weir conducted the services at Bethel, Clarina and Warsaw on Sunday his subject being "Beauty and Strength in the Christian Life". Next Sunday there will be the Sunday school service at 10 a.m. The Anniversary services will be conducted at 11 a.m. and 7.30 p.m. Rev. Mr. Clare being present. There will be a concert Monday evening.

Mr. Weir will take the service at Zion next Sunday afternoon.

Rev. Girard Graham conducted the morning and afternoon services in the Presbyterian Churches last Sunday but in the evening the Presbyterians attended the Methodist Church.

There was no service in St. Marks church nor in the Baptist church Sunday.

Rev. Chorley is attending the Baptist Conference.

Stomach Full of Gas Destroys Appetite

If stomach is filled with gas from undigested food, the whole system is poinoned, causing tired, nervous feeling and no appetite. Simple buckthorn bark, glycerine, etc., as mixed in Adlerika, expels gas and poisons almost INSTANTLY and gives you better appetite. Adlerika removes surprising matter from BOTH upper and lower bowel which poisoned stomach. EXCELLENT to guard against appendicitis.

McDermid & Jury and E. L. Payne, Druggists.

OSHKIGMONG

OSHKIGMONG, Oct. 26.—Last Sunday J. Proser of Keswick preached here at both morning and evening services.

Joseph Whetung, Jr., returned to Chemong reserve last week. Seven years have elapsed since Joseph left home, with the exception of a short visit to his parents three years ago. This time he brings with him a wife whom he married at L'Anse, Mich. and with them a small family.

The Chief was laid up with a very severe cold last week, but is now able to resume his every day duties.

Mr. and Mrs. George Taylor are in Raina visiting their daughter, Mrs. Snacke.

Are You Fat? Just Try This

Thousands of overfat people have become slim by following the advice of doctors who recommend Marmola Prescription Tablets, those harmless little fat reducers that simplify the dose of the famous Marmola Prescription. If too fat don't wait—go now to your druggist and for one dollar, which is the price the world over, procure a case of these tablets. If preferable you can secure them direct by sending price to the Marmola Co., 4612 Woodward Ave., Detroit, Mich. They reduce steadily and easily without tiresome exercise or starvation diet and leave no unpleasant effect.

ROSENEATH NEWS

ROSENEATH, October 26. — Mrs W. Brown and Mrs. Harvey of Lindsay, were recent visitors at the home of Miss E. Brown.

Frank Nichol is confined to his room through illness.

DLr. and Mrs. Armstrong spent Tuesday in Peterboro.

Mr. and Mrs. McInroy of Strathroy are the guests at the home of Mr. and Mrs. George Ingram.

Mrs. Leslie Sherwin is visiting at her home in Cobourg.

Mrs. A. Brown has returned from visiting friends in Toronto.

Miss Beatrice Turner returned home after spending the summer in Grimsby.

Died Suddenly.

The death occurred suddenly in Fenella on Wednesday, October 18 of Willis Curtis, in his 63rd year. Besides his wife he leaves to mourn his loss, Mrs. R. McCulloch, of Plainsville, Mrs. Cephas Brisbin of Fenella Mrs. Clarence Thackery, of Roseneath Mrs. Davidson of Cumborne, and one son James on the homestead; also a number of brothers and sisters. The funeral was held on Friday last to the Centenery cemetery.

The Liver Is the Road to Health

If the liver is right the whole system is right. Carter's Little Liver Pills will gently awaken your sluggish, clogged-up liver and relieve constipation, stomach trouble, inactive bowels, loss of appetite, sick headache and dizziness. Purely vegetable. You need them.

CARTER'S LITTLE LIVER PILLS

Small Pill—Small Dose—Small Price

Children and grown-ups always agree on the pleasure of using

INFANTS DELIGHT
IT'S WHITE
TOILET SOAP

CROP REPORTS

Following is a summary of the reports made by the agricultural representatives to the Ontario Department of Agriculture:

Farmers, with the large grain, corn and rot yields, have never had a busier late summer and fall. They have been hard put to it for help in many quarters, although Prince Edward says that more men than usual are expressing a desire to work on the farm.

The root crops are now being taken up, and the favourable weather so far prevailing has been much appreciated and utilised.

Speaking of sugar beets, Kent says: "Sugar beets are running an average of around 7½ to 8 tons per acre. Some as high as 10 and 11 tons. The sugar percentage will be from 12 to 16 per cent., with an average of 14.5 or 15 per cent."

Reports come from counties in the different parts of the Province regarding rot in potatoes, its appearance in some cases being serious.

A good deal of fall ploughing has been done during the week by both horses and tractors, although the land was somewhat dry.

Fall wheat has developed a nice head in most cases, is looking as if it would be in good shape for the winter.

Following are references to the apple crop in some of the Western counties:

Middlesex—Apples are bringing $5.00 a barrel for No. 1's. Buyers are holding back, due to Western firms desiring to buy so they can sell at 5.00. This leaves orchardists very little for handling, and much of the poorer grade fruit is not being picked. Entire orchards will be unthought-ched, and no doubt later on there will be a shortage.

Brant—No. 1 Spies have been selling loially at as high as $7.00 per barrel. There is a strong demand for this class of fruit, but very little to sell. The most of the better sprayed orchards have been sold early in the season, and will be shipped out, leaving the poorer quality for the local people."

Live stock are in excellent condition, generally speaking, and an abundance of all kinds of fodder is the rule.

Brant says: Feeding cattle are being locally at as high as $7.00 per pound during the past week. One car of 26 good cattle were bought at 5½c by a local farmer. These were steers, heifers having been placed at about ½c a pound cheaper. At a recent sale in the vicinity of Brantford grade cows ran from $80.00 to $120.00—this was exceptional, the more general price being $70.00 to $75.00. Very few little pigs have been offered lately, farmers are asking from $14.00 to $15.00 per pair. Lambs have been sold during the past week at prices ranging from 10c to 11c per pound.

Bruce states: A considerable number of heavy cattle were loaded dur the week at various points. Two car loads of Western stockers and feeders were shipped in a week ago, but were not picked up readily, and consequently sold at a sacrifice price. A number of car loads of hogs have been shipped during the week. They are over finished, and consequently not over 10 to 25 per cent. of them will grade selects.

South Simcoe says: Considerably larger shipments of hogs were made this week than for some weeks previous, and $9.75 per cwt. was paid locally. A number of feeder steers are changing hands. Some are being bought at the shipping points by the farmers at from $4.50 to $4.75 per cwt. for first-class ones, while the rather inferior stockers are bringing .03c a pound.

Kent says that a number of feeding steers have been brought in from the West.

North Simcoe reports that a good team of Clydesdale mares sold for $205.00 at a recent sale, a cow at $27.00, and two sows at $29.00 each.

Manitoulin reports: Quite a number of cattle are being shipped. Fairly good steers are selling from 4c to 5c per pound, two-year-old feeders running from $30.00 to $40.00. Good ones are rather scarce, as there seems to be a good demand and a number of outside buyers are shipping to Eastern points.

Algoma says: Cattle are in very good condition, but the local market for stock is very dull. A number of shipments have been made to Toronto by clubs and drovers. Two-year-olds bring from $30.00 to $40.00 locally.

MONKEY FUR.

Monkey fur is effectively combined with brocaded silk by Paris designers. White monkey fur makes striking trimming for black satin gowns and coats.

CAMPBELLFORD AND DISTRICT

Improvements on Wellington Street—Police Court News—Personals.

CAMPBELLFORD, October 26.—Work will be started on the Wellington street sewer next week under the supervision of Street Commissioner Robert Fox. The job will be done by day labor and will be rushed through.

There will be a meeting in the Assembly Room on Monday next at 4 p.m. President P. Bailey will preside; it is likely that a dance will be arranged on or about the 10th of November, and will be held in the Opera House.

Police Court.

Six local lads old enough to know better, appeared before Magistrate Payne on Wednesday, charged with disorderly conduct, and disturbing the peace — on Sunday evening last by throwing stones at the residences of Messrs. Hislop, Hoar and Marks on Grand Road. They were fined $5.00 and given a severe lecture as to what might happen if there were further complaints of unruly conduct. This case should prove a warning to other boy as Chief Duncalfe has received instructions to see that certain boys are home each night by 10 o'clock.

Mr. and Mrs. Frank Dawson, of Peterboro, were visitors in town this week, the guests of Mr. and Mrs. John R. Allan of Booth street.

Mrs. Ferguson of Utica, N.Y., is a visitor in town, staying with her mother, Mrs. James Cook, of Booth street.

Messrs. Meyers, Meiklejohn and Cole were out rabbit hunting in Rawdon township this week and had very good luck.

Shipment of Pianos

Shipment of Heintzman and Co. Pianos just arrived including the popular miniature style O in walnut. This is a beautiful instrument. Inspection invited. For full particulars see H. Coxwell at the Examiner Office, Loucks' Block, Front street. (3d 101

IN HASTINGS AND DISTRICT

Dutch Line Baseball Team Prepare For a Dance—Personal and News Paragraphs.

HASTINGS, October 26. — Mrs. Charles Black and children are spending a few days at the home of the formers' parents, Mr. John Coughlan.

Mrs. R. Mahoney of Campbellford, is visiting friends in town.

Miss Helen Smith, who has been the guest of Mr. and Mrs. C. P. Doughty, has returned to her home in Hamilton.

Mr. and Mrs. Davitt, of Bracebridge, have moved their household effects here, where they will reside as Mr. Davitt has accepted a position in the Hastings Tanning Co.

Miss Burns is spending a few days at her home in Marmora.

Mrs. C. P. Doughty spent Wednesday in Campbellford.

Geo. McKim, of Peterborough, spent Wednesday in town.

Dr. Flynn of Hespeler, spent the week end the guest of Mr. and Mrs. H. L. Lambert.

Baseball Dance.

The Dutch Line baseball team intend holding a dance on about the second week in November.

Hallowe'en Party.

The Dorontul Chapter, I.O.D.E. are holding a Hallowe'en party on Monday evening, Oct. 30, in Mr. E. Lynch's hall. Seger's four-piece orchestra will be in attendance.

Lacrosse Line-up.

The following is a line-up of the Ironclads of 1886: Goal, W. Londerville, Fred Hill, Alf. Butler, J. Cummings, Jack Simpson, Dr. Berry, Harry Fowlds, Wes. Soales, P. M. Howard, Jack Murray, Jim Fowlds, J. K. Wilsons. Spares Chas. Fowlds, Chester Howard, Hugh Murray, Captain, Tom Howard.

REACH VERDICT ON MURDER CASE TO-DAY.

TORONTO, October 26. Canadian Press. — A verdict will probably be returned to-day in the case of Robt. Stevenson on trial here on a charge of having murdered his wife on his farm at North Gwillimbury, on April 29th last. After killing his wife Stevenson attacked her two daughters with an axe and a gun and inflicted serious injuries upon them. All the crown and defence evidence is in and Justice Lennox will sum up this morning following adresses of counsel.

The defence placed three medical men in the witness box yesterday in an effort to show that Stevenson was insane at the time of the murder. Dr. Harvey Clare, however, for the Crown, testified that Stevenson never had been a victim of Mental disease.

Miss Mason Got Six Silverplated Forks For Her Minto Tea Coupons. Read What She Says:

Montreal, P. Q.
Dear Sirs:—Enclosed find twenty-four 1-lb. coupons, for which forward to above address one-half dozen forks. We have been using your Tea for the past year, and have found it to be always very satisfactory.
Yours truly,
(Sgd.) Miss M. Mason.

In every half-pound and pound packet of Minto Tea there is a coupon and a list of handsome premiums in "Clinton" Silverplate that you may secure by saving Minto Tea coupons. Minto Tea is delicious in flavor and abundant in strength. Ask your grocer for it.

MINTO TEA
The Quality Tea with Quality Premiums

NO CLUE TO BANK ROBBERS AT STOUFFVILLE

STOUFFVILLE, October 26 Canadian Press. — The Ontario Provincial Police investigating on early morning robbery at the local branch of the Standard Bank, in which a gang of professional safe blowers obtained about ten thousand dollars in addition to valuable securities, last night had no clue which would lead to the apprehension of the robbers.

EXCELLENT PROGRESS IN EXTENDING T.N.O. R'Y.

TORONTO, October 26. Canadian Press. — Excellent progress upon the work of extending the Temiskaming and Northern Ontario Railway was reported yesterday by Chairman George Lee, of the railway, when he paid an official visit to Premier Drury.

No decision was reached by the Cabinet yesterday on the proposed electrification of the road.

MARRIAGE A LA MODE

The Chinese bride is never given linen shows or entertained by her friends before her marriage, but she herself always gives a function which is attended by the women of the family.

Then, for the first time, she does her hair after the style of a married woman and she tries on all the clothes she is to wear at the ceremony.

She lights incense before the ancestral tablets and kneels before her parents grandparents and aunts.

A Dutch scientist has discovered a heavenly body 20,000,000 times the size of the sun.

The cup that lives up to its promise

DOES the flavor of your usual breakfast cup always live up to the promise of its aroma?

If Instant Postum is the beverage of your choice, the answer is *YES*.

Because Postum is always uniform in quality and flavor, every cup is exactly the same, provided the same *quantity* is used.

The strength may be varied to suit your individual taste, but the quality and purity *never* vary.

Instant Postum is made instantly, in the cup at the table—no boiling necessary. Its delicate aroma and full-bodied flavor are the promise and fulfillment of a delicious treat that gratifies the taste and satisfies the need for a cheering and invigorating cup.

Free from caffeine, or any other harmful element, Instant Postum is as pure and wholesome as it is delicious.

At Your Grocer's in air-tight tins

Instant Postum FOR HEALTH
"There's a Reason"

A generous sample tin of Instant Postum sent, postpaid, for 4c in stamps. Write: Canadian Postum Cereal Co., Ltd., 45 Front Street, E., Toronto. Factory: Windsor, Ontario

Soak coloured things half an hour (white things one hour, two hours, over night or whatever time is convenient) in Rinso suds.

Soak the Dirt out.

THERE is such a simple easy way of washing rompers, school ginghams, play clothes etc., that you won't mind how many there are—thanks to Rinso.

First, make the wonderful Rinso liquid. Take half a packet of Rinso, thoroughly dissolve it in cool water, and add two quarts of boiling water. Then lay your clothes to soak in the tub of cool or lukewarm water. After one, two or three hours or in the morning give them a thorough rinsing and the dirt just runs away. No need to rub on the wash board so that holes come and colour goes.

Rinso is a wonderful product, scientifically made to wash clothes by soaking — different from soaps, chips and washing powders, and used differently.

Do not put Rinso into the tub from the package, but make the Rinso liquid first.

IF YOU USE A WASHING MACHINE

Follow directions as above. After soaking the clothes wring them into machine, add enough fresh Rinso liquid, operate and rinse, and you will have the sweetest, cleanest clothes you ever saw.

At All Grocers **Rinso** Made by the makers of LUX

R. 113

IF YOU ARE WELL BRED

You realize that one of the greatest tests of good manners comes at the table and you teach a child early the proper uses of his knife, fork and spoon, and teach him to sit correctly at the table.

Do not permit him to make disparaging remarks about the food and you teach him to pass lightly over any incidents or accidents.

Teach him to bring agreeable conversation and a friendly spirit, as well as clean hands and a well-groomed appearance to the table.

A FREE EXHIBIT.

The free exhibit of art by the pupils of Miss Mamie L. McCarthy will be held at her studio, 379 Park street, during the afternoon and evening of Thursday, Friday and Saturday of this week. Many articles of interest of art lovers, in hand-painted work taht embrace every section of the art, will be on view.

JUNKET FOR DESSERT.

One teaspooniul of Parke's Rennet Wine, added to one pint of lukewarm sweet milk, will make a most delicious dessert. Parke's Rennet Wine, 25c a bottle at Bond's Drug Store, corner George and Hunter streets.

WOMEN AND HOME

Conducted by JEANNETTE

STOLID YORKSHIRE PEOPLE INSPIRED.

At the convention held here last week of the Ontario Provincial Command of the Ladies' Auxiliary to the G.W.V.A., an interesting account was given by one of the Toronto delegates of the placing of the colours worked by the ladies of Toronto District in the cathedral at Wakefield, England.

Far from being a minor event of little importance, the people of Wakefield made this a memorable and colourful ceremony, the correspondent who described the affair saying: "It was clear that for once the stolid Yorkshire people were touched and inspired by this noble gesture from overseas," which he considered a manifestation of loyalty and affection from one section to another of an Empire that fought and suffered for the same ideals and the same ends.

With the cathedral bells pealing, the bands playing, with the streets lined for blocks with attentive and cheering citizens; with the Mayor accompanied by his mace-bearer, the aldermen and councillors in full regalia; with a squad of police and a thousand of the officers and men of the King's Own in attendance, the colours were triumphantly borne to the cathedral. Here, where, the writer notes, the hacking cough of many a sick soldier sounded in the intervals of the splendid music by the choir and the bugler's band, the flags were offered by Canon Scott, the popular padre of the overseas boys, and accepted by Canon McLeod, and hung with solemn ceremonial in the south transept, directly over the marble tomb of the first Bishop of Wakefield Cathedral, Dr. W. W. How. "Many who had forgotten or neglected friends in Canada," says the narrator, "suddenly decided to renew old relations. All seemed to be drawn together by some indefinable influence.

Canon Scott, in his address on this occasion, "lashed out in reproach and admonition to those responsible for the plight of the neglected or forgotten soldier whose situation in Canada in some respects is as bad as it is here." Denouncing the "systematic inhumanity and neglect which is the lot of the ex-soldier today" the speaker asserted that their welfare and the responsibility of their country towards them was not a matter of charity but of national obligation."

A THOUGHT

God hath not given us the spirit of fear; but of power, and of love, and of a sound mind.—II Timothy 1:7.

Common sense, is the genius of humanity.—Goehte.

An adult skeleton contains nearly four pounds of calcium, mostly phosphate of lime.

THIS CONCERT IS FOR WORTHY CAUSE.

The concert to be given in aid of the Well Babies' Clinic in the Conservatory of Music Hall on Friday evening of this week should be sure of a large patronage. Arranged by Mrs. M. H. Park, with the entire proceeds to be turned over to the Clinic, the programme shows an interesting variety of song and dance solos, with violin, piano and cornet selections, readings, and numbers given by the Imperial Male Quartette. The Major Bennett chapter, which, with the Peter Robinson Chapter of the I.O.D.E., has always taken great interest in the good work of the Babies' Clinic, will provide ushers for the occasion, and the Heintzman Company is providing programmes and piano.

It is unnecessary to speak of the good that is being done, has been done, and will continue to be done, by this Clinic. Mothers who bring their babies here to be examined and to receive free advice in regard to their feeding and general care, are unanimous in their expressions of gratitude for the practical knowledge gained here and the invaluable advice received. If "A nation's greatest asset lies in its children," it behooves that nation to look after its children as carefully as possible. That is merely common sense.

If the school curriculum of the present day contained compulsory courses in home-making, hygiene and the care of infants, such places as the Well Babies' Clinic would not be necessary. But appalling ignorance of these things is the experience of social welfare workers when brought in contact with the young mothers of the present generation, and such a means has been devised to bridge the gap between the mother's inability to care for her offspring properly, and the inability of that offspring to care for itself.

Pre-natal instruction and attention is the present aim of the Clinic, hampered, although the demands are many and imperative, by lack of funds. Willing workers have for years given much attention and time to voluntary service in the work, but there are cases where more than time and attention are needed. The gratuitous service of the Clinic doctors, the scanty pay accorded to the secretary and the Clinic nurse, which is a small return for the whole-hearted devotion they bring to their work, the assistance rendered by societies in the matter of donations and babies' clothing, are proving inadequate as time brings constantly-increasing numbers of mothers seeking for advice and guidance, and of that most imperative of all little creatures in the world, because the most helpless, the baby.

LOT OF POOR MAN BECOMING HARDER.

The lot of the average male citizen is becoming harder and harder. Probably in years to come, if things go on as they appear to be progressing at present, we will have prophets arising to denounce the arbitrary woman, and appeal for justice and right for the man, just as they did in year gone by for the suffering ladies. Here and now we have men whose old friends of politics and business have been invaded by the female of the species. There is no longer anything sacred from the woman. She goes everywhere and attempts nearly everything that a man can do. In a recent issue of a current magazine, the heroine is described as a beautiful young creature who smokes and swears, who holds her liquor as well as any man, and who would never be accused under any circumstances of being a prude. And then the ladies who are not busy with the special prerogatives of the male are equally busy in seeing that his special privileges of old are curtailed as much as possible. The very latest thing they have devised to add to his discomfort is the law that says he cannot leave his wife and home and fly with a fairer affinity to foregn parts, not at least, on the same continent. If a man weary of domestic trials, should elect to take a little trip to the U.S. for instance, with a lady who is somewhat younger and more amiable than his wife, just to procure a little vacation from the family circle and his more or less large family, he is now liable to extradition and an ignominious return. And yet, a firm advocate of the persecuted man of the present generation makes the assertion that wife-desertion is increasing annually in Canada, and that the primary cause is the attention now given by women to matters directly outside the circle of the domestic hearth. Presumably, therefore, the woman who takes an interest in other things besides her duties which are supposed to be peculiarly hers from time immemorial, is in constant danger of losing her husband, but, on the other hand, her influence has widened sufficiently to permit her to force legislation that will bring him back to her. The consideration, loyalty and faithfulness that was supposedly hers by inclination in the olden days she can now demand and enforce as a right, which may have somthing to do with the contention made by novelists and others that Romance, with a capital R, is rapidly vanishing from the affairs of life.

It is said of the Amazons, that race of heroic women who lived and had their being in the historic past, that, when the finally accomplished their purpose of entire subjugation of their male companions, the two opposing factions made an agreement to live entirely separate, and to meet only once a year, for advice with regard to business matters. After several years of such separation, they finally decided that life was dull under such circumstances, but the more or less veracious historian remarks that it was the ladies who made the first overtures for a resumption of friendly relations.

The common house centipede destroys house flies in considerable numbers.

If Baby is Fat—

watch well for chafing and irritations of the skin. Many skin troubles will be avoided by careful washing with

BABY'S OWN SOAP

Best for Baby — Best for You

ALBERT SOAPS LIMITED - MONTREAL

HALLOWE'EN PARTY

For a Hallowe'en party, decorate your home with a few yards of red and yellow scrim or cheese-cloth, with jack-o'-lanterns, fall leaves and bunches of corn, and with witch-like cut-outs from black paper.

On your menu, don't neglect the Fortune Cake. It contains a ring, a thimble and a dime. Whoever gets the ring will be married soon; the thimble means celibacy; the dime, wealth.

Everybody knows the game of backing down a stairway, a candle in one hand; in the other a mirror, he'd before the face. In the mirror you'll see a reflection of your future spouse—if you've imagination enough.

Then have each guest throw an apple paring over his head—or hers. Falling, it will take the shape of a letter, the initial of the person the experimenter is to wed.

Next let them try pouring melted lead, through a ring, into a dish of water. The shape the lead takes will suggest something or other. If it looks like a torch, that guest will achieve fame; like a horn of plenty, riches; a bottle a career as a bootlegger perhaps; and so on.

Bobbing for apples always is popular. Tie the contestants' hands behind them and set them to fishing apples from a tubful of water with their teeth. Give the winner a prize.

An apple dangled by a string from the ceiling is hard to catch between the teeth, too. Have your guests try this, for a prize.

Thread a raisin on a string a yard long and start two guests on a race for it, by chewing the string one at each end. The winner gets the raisin as a prize.

Seat your guests, one after another, on a round bottle laid lengthwise on the floor, the task being to thread a needle in this position. There's a prize for this, too.

Name two chestnuts, one after an engaged girl, the other after the man she's to marry, and put them on a fire. If one sizzles and steams it signifies bad temper; if both, strife; if they bounce apart, separation; if they burn quickly to ashes together, a long, happy married life.

Have your guests cut open an apple apiece, and count the seeds. Two mean early marriage; three, a legacy; four, great wealth; five, a sea voyage; six, fame, seven fulfillment of any wish that guest may make.

Provide a number of little boats—one for each guest—from halves of walnut shells, with a bit of lighted Christmas candle in each. Set them afloat in a tub. The boat's owners will behave as the boats behave. Some will glide away together. Some may be wrecked. The one whose candle goes out first will never wed.

The guests after returning home, must place, each one, a glass of water, containing a sliver of wood, beside his bed or hers. During the night, the sleeper will dream of falling into a stream and being rescued by the man or woman the slumberer is to wed. "Last Hallow Eve" wrote the poet Gay, "I looked my love to see, and tried a spell to call her up to me; with wood and water standing by my side, I dreamed a dream, and saw my own sweet bride."

ADJUST THEMSELVES TO CIRCUMSTANCES.

Mr. and Mrs. C. P. Storey of Sarnia were visitors to Peterboro last summer on a unique honeymoon trip when, in their 18 foot canoe, with their dog, "Happy", they covered some 1,500 miles by water, down through Lake Erie and Huron and St. Clair.

This week, we had Mr. and Mrs. D. G. Saunders of London with us, with their companion, A. P. Griffin of Oshawa, on a hiking tour from coast to coast that would take them some 3,600 miles by foot before its completion. Never accepting a ride, the little Mrs. Saunders faced the prospect of a winter spent in walking without the slightest discomposure. A dainty, pretty little lady, with pink cheeks and dark eyes, she had become quite accustomed, she said, to walking thirty and more miles a day with her two companions, carrying a load as they did, wearing knickers and light clothing, and stopping at stray farmhouses for a night's shelter, sometimes grudgingly, sometimes heartily, given.

Anyone who doubts the ability of the lady of today to adjust herself to any circumstances whatsoever should have an opportunity of seeing these women. Mrs. Storey and Mrs. Saunders both seemed to be perfectly healthy and much more happy than the average woman whose thought are taken up with domestic and household cares. Perhaps it was the absence of these worries that made them both so contented with their lot, but, at any rate, they were two pleased and cheerful women, both attired in the plainest and most comfortable of clothing, both looking quite attractive, nevertheless, and both real normal specimens of young womanhood. The description given of their nights later on, when, lacking an available farmhouse, they may be obliged to make their beds in a snowbank and cover themselves with blankets and snow, "with just a peephole for air" merely elicited a smile from Mrs. Saunders, whose slender little feet have already covered some 1,500 miles without any visible signs of discomfort.

Household Hints

NAVY BLUE.

Despite the fact that brown is the leading shade, some very beautiful three-piece costumes are in navy blue with jackets covered with embroidery in coarse silk floss.

WOODEN BEADS.

Wooden beads are used extensively on this season's garments—one of the most original uses is on winter coats, where they are arranged with mathematical precision abou one inch apart over the entire surface.

COIFFURES.

The smartest earrings are of antique metal and semi - precious stones rather than brilliant materials and costly gems. With the very learge earrings the proper coiffure is the one which draws the hair back plainly and reveals the lobe of the ear.

PROTECTION.

Wear gloves when you clean silver, not only to protect your hands but to prevent them from touching the cleaned surface. The warmth of your hands causes fingermarks to appear.

SMART COATS.

Very straight, slender looking coats of black broadcloth have wide sleeves and wide crush collars heavily embroidered in silver braid.

DECORATIVE.

Smart costume blouses for summer wear are of gold or silver lace over light foundations of metal cloth. Usually a few French ribbon flowers are added to advantage.

The elephants of Ceylon are valued for their superior strength and docility.

Its Sale is Phenomenal—
Its Quality is Irreproachable

"SALADA" TEA

H259

Is the Purest and Most Cleanly Prepared Tea in the World

Autumn Fete and Bazaar by Local Y.W.C.A. Will Be Unique Affair

The Autumn Fete and Bazaar to be given by the Board of Management of the local Young Women's Christian Association, on the 1st 2nd and 3rd of November, promises to be an interesting and somewhat unique affair. Arrangements under way include an arrangement of twelve booths, each booth represent ing a different month in the year, with appropriate decorations and wares on sale for the month.

The January bazaar booth will be hung with fur rugs, toboggans, snowshoes, etc. and contain a fireplace. It will be in charge of Miss Martha Dickson, Mrs. Jas. Wood and Mrs. R. W. Cormack. The Business Girls' Club has charge of the VPalentine February section, where tea, with heart-shaped accessories, will be served. The March booth will be a colorful St. Patrick's corner, where, among other things, Irish stew and "praties baked in their jackets" will be available. Mrs. E. Morrison and Miss M. McVanell will supervise this booth. An Easter April booth, in charge of Mrs. A. W. Cressman and Mrs. Thos. Brown, will have chicken salad and cold meats on its supper menu, and Miss Littlefield will have the entertainment May booth, with a bright Maypole and various novelties to attract the curious. The June section, the bride's bazaar booth, will also have a sale of flowers, and decorations of roses and smilax. It will be under the care of Mrs. B. Gardiner and Mrs. G. A. Macdonald. Mrs. E. E. Harvey has the "Made in Peterboro" July booth; the Campers with Miss Leta Brownscombe and Mrs. J. A. McNab in charge, have a tent with sale of ice cream, cake, candy and camping accessories to represent August; Mrs. N. D. Buchanan, Mrs. Edgar Worth and Miss Walton have the Harvest Home section for September, with Japanese lanterns and afternoon tea; October is represented by a Hallo-e'en corner, where pumpkin pie, doughnuts and all-day suckers will be dispensed by Mrs. W. H. Hill and Mrs. G. Porter November's section will be a hunting lodge where supper is served, in charge of Mrs. R. Neill, and December has the Christmas presents, cakes and candy sold by Mrs. D. Drummond, Mrs. T. N. Greer and Mrs. Adam Hall.

These ladies will all have numbers of assistants in the different sections, and the committee expects also to have a fish-pond in connection fith the bazaar. A special feature will be the supper, with all sorts of home made daintines, which will be served on the three days. Mrs. R. H. Turner has charge of the afternoon tea room, and the advisory committee in charge of all arrangements is composed of the following ladies:—Mrs. W. R. Widdis, Mrs. R. H. Turner, Mrs. Gerald Wood, Mrs. T. Cruikshank and Miss ff. Morrow.

1847 ROGERS BROS.
SILVERPLATE

Extra silverplate for the table

IT costs so little to have the few extra serving pieces in 1847 Rogers Bros. Silverplate—such as cold meat fork, berry spoon, individual salad forks, round bowl soup spoons, etc.

Your guests recognize the worthiness of this familiar brand of silverplate which this year celebrates its Seventy-fifth Anniversary.

Your dealer will show you the decorated chests and gift boxes in which special assortments and serving pieces are packaged this year, without extra charge. Be sure to see them.

AMBASSADOR PATTERN

To be sure you get exactly what you want, ask for the Ambassador Pattern, with the reliable trade-mark, "1847 Rogers Bros." This quality-mark is dependable.

MERIDEN BRITANNIA CO., LIMITED, HAMILTON, ONT.

Made in Canada by Canadians and sold by leading Canadian dealers throughout the Dominion.

Columbia Records

10 inch

75c

Columbia 10-inch Records formerly 85c are now 75c. At this popular price Columbia offers the newest and best in dance, song and band music —recorded on "Velvet Tone" records.

November Records Now Ready

Dance Music

Early in the Morning *and* Dixie Highway —Fox-Trots,	Ray Miller and His Orch.	A-3690 75c
Tricks *and* Are You Playing Fair—Fox-Trots	Eddie Elkins' Orchestra	A-3688 75c
Hot Lips *and* I Love You, Sweet Angeline, from *"Strut Miss Lizzie"* Fox-Trots	Ted Lewis and His Band.	A-3676 75c
Coal Black Mammy *and* Tempting (Gumbie and Monaco) Fox-Trots	Eddie Elkins' Orchestra	A-3697 75c
Mary Ellen *and* Who'll Take My Place (When I'm Gone) (Fazioli) Fox-Trotz	Ray Miller and His Orchestra	A-3695 75c
Don't Bring Me Posies *and* State Street Blues—Fox-Trots	Frank Westphal and His Rainbo Orch.	A-3693 75c
Wonderful You—Fox-Trot	Ray Miller and His Orchestra	A-3689 75c
Suzanna—Waltz	Prince's Dance Orch. Incidental Singing by Lewis James	
Thru' the Night *and* Love's Lament—Waltzes	Prince's Dance Orchestra	A-3681 75c
Hawaiian Nightingale—Waltz (De Leath) *and* Isle of Zorda—Fox-Trot (Nurnberg-Hagen)	Xlyophone Solos, Jess Libonati	A-3680 75c

Popular Songs

Oh! Is She Dumb *and* Susie—Comedian	Eddie Cantor	A-3682 75c
Call Me Back, Pal O' Mine—Tenor Solo	Lewis James	A-3686 75c
While the Years Roll By—Male Quartet	Criterion Quartet	
I'll Stand Beneath Your Window To-night and Whistle—Comedian	Al Jolson	A-3694 75c
When You and I Were Young Maggie Blues—Comedians	Van and Schenck	
I'm Nobody's Gal, from *"Strut Miss Lizzie"* *and* Sweet Man O' Mine—Comedienne	Dolly Kay	A-3692 75c
My Honey's Lovin' Arms *and* I Wish I Knew (You Really Loved Me)		A-3699 75c
Ray Miller's Novelty Orch. Acc., Tenor Solos	Frank Crumit	
Nellie Kelly I Love You Intro. "The Voice in My Heart" from *"Little Nellie Kelly"* (Medley Waltz)	Prince's Dance Orchestra	A-3698 75c
You Remind Me of My Mother from *"Little Nellie Kelly"* Tenor Solo	Charles Hart	
Sugar Blues *and* The Meanest Man in the World (Milady's Blues) Comedienne	and Jazz Band	A-3696 75c
	Leona Williams and Her Dixie Band	

Opera and Concert

La Gioconda, "Voce di donna, o d'angelo" (Voice of Angel or Mortal) (Ponchielli) Contralto Solo	Jeanne Gordon	88185 $1.00
Where My Caravan has Rested (Lohr) Soprano and Contralto Duet	Rosa and Carmela Ponselle	88392 $1.50
Magic Flute, "Possente Numi" (Oh Isis and Osiris) (Mozart) *and* Nabucodonosor, "Del futuro nel bujo discerno" (The future o'ercast I see) (Verdi) Bass Solos	Jose Mardones	A-6220 $1.65
Scenes de la Csarda, No. 12 (Hubay) Violin Solo	Duci de Kerekjarto	49899 $1.50
Cradle Song (Brahms-Grainger) *and* Spoon River (American Folk Song) Piano Solos	Percy Grainger	A-3685 $1.00
Sally in Our Alley (Bridge) *and* Cherry Ripe (Bridge)	Instrumental Quartet London String Quartet	A-3677 $1.00

Vocal and Instrumental

I Loves You Mister Coon *and* De Colored Barbecue—Baritone Solos by	Harry C. Browne Orchestra and Banjo Accompaniment	A-3678 75c
Princeton Songs — Medley No. 1. I.—The Orange and the Black. 2.—Steps Song. 3—Princeton Cannon Song March (Carter '88, Hewitt and Osborn '07) *and* Princeton Songs — Medley No. 2. I.—Princeton Forward March. 2.—Princeton Jungle March. 3.—Going Back to Nassau Hall, (Clark '05)		A-3691 75c
Male Quartet	Shannon Four	
Kitten on the Keys (Confrey) *and* A Bunch of Keys (Richman) Piano Duets	Frank Banta and Jack Austin	A-3687 75c
The Blackbird (Irish Song Dance) *and* Medley of Irish Reels: 1.—The Bag of Potatoes. 2.—Temple House Reel. 3.—Pigeon on the Gate	Ennis, Morrison and Muller, Irish Pipes, Violin and Piano Trio	A-3679 75c

COLUMBIA GRAPHOPHONE COMPANY, TORONTO 224

The J. M. Greene Music Co., Limited

"The Home of Good Music" - Charlotte Street

Stores at Peterborough, Lindsay, Belleville, Kingston, Barrie.

The Mother's Dream That Ended a Daughter's Love-Mad Romance

Visions of Fire and a Skyscraper Falling to Crush Pretty Rose, Halted Grandpa Tondra's Elopement With His Favorite Pupil and Ended Their Infatuation

"It was," said the girl as she described that moment, "like the famous painting I have seen called 'The Kreutzer Sonata.' He kissed me and I returned his kiss. Then I tore myself from him and rushed out of the studio, my face burning, my heart on fire."

A SKYSCRAPER was falling. Its top crumbled. Its walls split. One huge side swayed outward and downward. Nothing could save the little girl on the sidewalk from being crushed like a bug.

Mrs. John Beszedes tried to scream to the little girl. Her voice choked in her throat. She tried to catch the falling wall, to hold up the building with her two hands. But the wall came on—falling—falling—until it fanned the little girl—touched her——

Mrs. Beszedes sat up in bed, whimpering. In her fancy she could still see the skyscraper crushing her daughter, Rosie. But it was only a dream. Mrs. Beszedes turned over and went to sleep again.

Now she dreamed of a fire. It was in her own home. It was raging in Rosie's room. It was burning through the door of Rosie's closet. It was licking at Rosie's pretty frocks—burning them up—burning them up——

Mrs. Beszedes started awake again. This time she didn't go back to sleep. Without arousing her husband she slid out of bed and pattered across the hall. There was nobody in Rosie's room because Rosie was spending the night with a girl friend in Newark. Mrs. Beszedes opened the door of Rosie's closet. It was stripped bare as an empty house!

"John!" shrieked Mrs. Beszedes. "John! John!" And when her husband came running and shouting to know what was the matter, Mrs. Beszedes cried, "Call the police! Call the police! Rosie's run away with Professor Tondra!"

A few hours later telegrams to the Albany, N. Y., police stopped Rosie and Professor Albert B. Tondra, music teacher and married man, on their way to Canada. At the very outset of their flight their love-mad elopement was halted by the strange dream of Rosie's mother. Tondra was brought back under arrest, Rosie was restored to her parents, and an investigation revealed the details of one of the most amazing romances the city of Yonkers had ever known.

Professor Tondra, a man in his late forties, had lived in Yonkers since he was a boy of ten. For twenty-eight years he had taught music there. He was a celebrity, the spokesman of the arts, the trainer of youth, the town Chopin, the local Liszt. To be a pupil of Tondra was to be everything Yonkers offered musically. His fellow citizens respected him, honored him, liked him.

Tondra was married. He was a father and a grandfather. Two children had left the family nest to make their own homes. A boy of seventeen was the only child left to Mr. and Mrs. Tondra. They were known as a happy household.

But when Tondra was forty-five this quiet happiness of his was terrifically shaken. He himself is bewildered to account for the thing that suddenly happened to him. He had always loved Mrs. Tondra. He still loved her, he says, in the serene way that had become their habit. But now, in his Indian Summer, there bloomed a second love—a love that seized him and swept him with a strange, unreasoning rapture.

The spark flamed when he first saw Rosie Beszedes. She was only fifteen—young enough to be his daughter—but she was beautiful—a slender, vivid child, whose brown eyes were lustrous with the love of music that was so big a part of her.

Rosie was the daughter of well-to-do parents. They cherished her as the apple of their eye. They encouraged her talent. They dreamed of a future for her as a great pianist. They sent her to Professor Tondra, the famous teacher.

That was last January. It was not long before Rosie was Professor Tondra's star pupil. She gave a recital at which she was hailed as a prodigy. So impressed was Professor Tondra by her proficiency that he engaged her as his assistant. She taught his junior pupils and acted as his secretary.

Just when the acquaintance between teacher and pupil passed beyond the line of mere friendship and burst into ardent love, neither Rosie nor Professor Tondra is certain. But that transition did take place, they admit, one Spring afternoon in Professor Tondra's studio.

There, in an atmosphere of soft dusk and the throbbing music of Wagner and Beethoven and other masters, the flame of love unmanned the teacher so that he could no longer control his emotions. Married man, father and grandfather though he was, he reached down and took Rosie in his arms where she sat at the piano.

"It was," said the girl, as she described that moment, "like that famous painting I have seen called 'The Kreutzer Sonata.' He kissed me and I returned his kiss. Then I tore myself from him and rushed out of the studio, my face burning, my heart on fire."

That day marked the beginning of a dual love struggle—a battle on Tondra's part to fight down his feeling for the girl which he felt was winning him away from his wife and family and all the fruit of his twenty-eight years of labor; on the part of the girl to resist the attraction of a man so much older than herself, married to another woman, yet fascinating.

Rose M. Beszedes, the Professor's Musical Prodigy Pupil for Love of Whom He Was Forsaking Wife, Children and Grandchildren, When the Police Overtook the Runaways.

"It was not the girl's fault," said Tondra afterward. "I do not see where it was my fault. All my life I had been a good husband and a good father. I had worked hard in my art. I had made a reputation as a good teacher and a good citizen. I was not unhappy at home. I asked nothing else of life. But without my asking life put this problem and this temptation across my path. Before heaven, I did my utmost to crush my feeling for the girl. But I failed. I could not kill it!"

And said Rosie: "I thought it was wonderful when I began to take lessons from Professor Tondra—even more wonderful when he liked my playing and gave me the position as his assistant. I loved music, I loved teaching. Is it any wonder that I began to love him, too? When he would speak to me, touch my hand, I felt powerless to resist him. And then he made open love to me—kissed me. Away from the studio I was frightened, uncertain. But with him, I knew I loved him."

In this state of affairs neither Rosie nor Tondra knew where they were drifting. People were beginning to talk. Their families were getting suspicious. Mrs. Tondra had told her husband she did not think it quite right for him to be shut up in the studio with the young girl for such long hours. Rosie's mother was troubled. She went to Tondra, spurred by intuition more than anything else, and told him Rosie was very young and she was anxious about her. And Tondra could only reassure her that his interest in Rosie was simply professional.

Tondra says he was half crazed—wanting to deal justly by the girl, yet powerless to throw off her witchery. He wrote to several towns in Canada, inquiring about the prospects for a music teacher. He had several favorable replies. He and Rosie talked it over. They decided to act—"all for love and the world well lost."

Tondra had two trunks at his studio. Piece by piece, Rosie removed her clothes from her home and took them to Tondra's studio. Between them they had only a few hundred dollars, for Tondra was not a rich man. But it was enough to pay their railroad fare to Niagara Falls, thence across the border, and to keep them until they were established.

Forty-eight hours' start was all they needed. Tondra informed his wife he was going on a vacation. He left one Saturday morning. That same day Rosie asked her mother if she might go to Newark to spend the night and Sunday with her friend Helen. Permission was readily granted. Rosie went to Newark and spent the night with Helen. But early Sunday morning she met Tondra in New York and the elopement began.

Their well-laid plans might not have miscarried in the slightest particular—Rosie and Tondra might now be embowered in some little cottage in an obscure Canadian town, Mrs. Beszedes might be mourning the loss of a daughter and Mrs. Tondra the loss of a husband—had it not been for the dream Mrs. Beszedes dreamed the night Rosie left for Newark.

Or, rather, the two dreams—the one where disaster, in the form of that toppling skyscraper, threatened her little girl; the second, where fire was eating up all Rosie's pretty frocks. Mrs. Beszedes is not a superstitious woman, but she firmly believes that Providence woke her from sleep and led her to the closet, where the empty rows of hooks told her what she had long feared—that Rosie had eloped with Tondra.

Mr. Beszedes' first action, when his wife cried her suspicions at him, was to telephone Mrs. Tondra. The wife of the music teacher laughed at them. She was certain Tondra was on his vacation. It was ridiculous to imagine he and Rosie were running away together. But Mr. and Mrs. Beszedes were so sure in their suspicions that they went to the police. A telephone call to Newark followed. And telegrams to the Albany police did the rest.

Tondra was held under $5,000 bail on a charge of abduction. He told the court that his relations with the girl had been entirely proper, but confessed the full details of their elopement. He appeared to be crushed, declaring he could never live down the wreck of his name, his family and his art.

Mrs. Tondra forgave him. Weeping bitterly, she said he had always been the best of husbands to her. He was the victim of an infatuation, she declared, yet she did not have it in her heart to hate the girl.

Rosie was placed in care of the Society for the Prevention of Cruelty to Children. When she is sixteen she will go back to her parents. Her ill-starred romance she will not allow to spoil her life, she says. She is young yet. There is music—hope—ambition.

As for Mrs. Beszedes, she sobbed heartbrokenly as her daughter clung in her arms. But through her grief shone one thankful ray—she thanked God for the dream that came to her in time to save her daughter from that final irrevocable step.

Another Photograph of "Rosie," Taken a Few Days Before the Elopement.

"Mrs. John Beszedes tried to scream to the little girl. Her voice choked in her throat. She tried to catch the falling wall, to hold up the building with her two hands."

Below, Professor Albert B. Tondra.

Copyright, 1922, by International Feature Service, Inc. Great Britain Rights Reserved.

Healthful Foods — Made more Healthful

DO you know that many appetizing foods served daily at your table can be made more healthful by the addition of Bran? Do you know that the daily use of Bran in some form is the surest way to keep fit—that Bran ensures the natural and regular operation of the internal organs?

Bran is a pleasant addition to cereals, to preserves, to fruit and to soup—it makes the most delicious bread, gems, muffins, cookies, biscuits, etc.

CHILDREN are fond of it spread on bread with jelly, jam or syrup.

Tillson's Health Bran is the *cleanest* Bran you can buy. It is not cooked or treated. It is just the natural wheat coat, sterilized, and packed in air-proof, dust-proof cartons.

Start eating this healthful food to-day. Large package 25 cents, at your grocer's.

Tillson's
Scotch
Health Bran
Not Cooked — Not Treated
THE QUAKER MILLS
PETERBOROUGH and SASKATOON
301

WHAT WOMEN WEAR ON FIFTH AVENUE

As the fall season really opens, Fifth avenue, New York, is as good a place as another to watch the new styles come out of their boxes.

Dark Blue Poiret twill frocks are showing trimmings of blue and red Paisley as well as whole blouses of this same material.

Seal brown is the popular color for the popular Canton crepe frocks and for street wear these are usually quite plain—some of the smartest all-over patterns of chenille dots.

Suits are already making a showing of tailored smartness. They are tan and gray and navy—mostly navy.

All black is still preferred by older women, brown and navy by those more interested in style changes.

STOMACH TROUBLES ARE DUE TO ACIDITY

Tells Safe, Certain, Speedy Relief For Acid Indigestion.

So-called stomach troubles, such as indigestion, gas, sourness, stomach-ache, and inability to retain food are in probably nine cases out of ten, simply evidence that excessive secretion of acid is taking place in the stomach, causing the formation of gas and acid indigestion.

Gas distends the stomach and causes that full, oppressive, burning feeling sometimes known as heartburn, while the acid irritates and inflames the delicate lining of the stomach. The trouble lies entirely in the excess development or secretion of acid.

To stop or prevent this souring of the food contents of the stomach and neutralize the acid, and make it bland and harmless, a teaspoonful of Bisurated Magnesia, a good and effective corrector of acid stomach, should be taken in a quarter of a glass of hot or cold water after eating or whenever gas, sourness, or acidity is felt. This sweetens the stomach and neutralizes the acidity in a few moments, and is a perfectly harmless and inexpensive remedy to use.

An antiacid, such as Bisurated Magnesia, which can be obtained from any druggist in either powder or tablet form enables the stomach to do its work properly without the aid of artificial digestents. Magnesia comes in several forms, so be certain to ask for and take only Bisurated Magnesia, which is especially prepared for the above purpose.

STRONG APPEAL FOR NORTHERN SUFFERERS.

That unless a continuous supply of money and supplies was forthcoming keen hardships would be endured by the people who lost everything in the Northern Ontario fire zone, is the report brought back by Dr. C. A. Hodgetts, honorary secretary of the Northern Ontario Relief Committee who went up to investigate and make a report. Dr. Hodgetts reports that relief arrangements have been well systematized in the north. Peterborough is expected to give her share in contributing to the relief fund. The Examiner acknowledges subscriptions. Please send them to this office.

Previously acknowledged	$434.36
A Friend	1.00
F. O. Orr	20.00
D. H. Moore	5.00
P.B.T.	5.00
Employees Auburn Power Station and Simcoe street sub station	16.00
A Freind	4.00
E. H.	5.00
A Friend	1.00

BIG FIRE IN LONDON.

LONDON, Ont., Oct. 26.—(Canadian Press.) — Fire yesterday of undetermined origin, caused damage of approximately $30,000 to the old Dominion Abbatoir plant on the outskirts of this city. The building has not been occupied for some months. It is owned by A. B. Grier and the David Cowan estate who held insurance on the premises of about $20,000.

"HERE IT IS"

Whatever You Want

—If you're looking for a "job," or if you have something to Sell—to get results quickly—use

THE EXAMINER WANT ADS

—They have proven a boon to many, so avail yourself of the same opportunity.

—If you have anything you want to Sell or Exchange, or if there is some particular thing you want to Buy, the Want Ads. will bring results. The Cost is trifling.

Mothers! Here's Something Different in a Cough Remedy!

—Yet it is an old and proven preparation—Invaluable in cases of Coughs, Colds, Asthma, Sore Throat, Croup in children, etc. So pleasant that children actually beg for it. A safe, quick remedy that cannot disturb the most delicate stomach. Brings instant relief.

Mintine COUGH REMEDY

50c a bottle at all Druggists — Established 1869

Sales Agents: Harold F. Ritchie & Co., Ltd. 1013 McCaul St., Toronto.

MINTINE COMPANY, LIMITED Toronto, Can.

LATER STORY OF THE GREAT RACE

Ford's Topmast Broke Off Half Way Up and Settled Contest.

GLOUCESTER, Mass., Oct. 26.—(Canadian Press.)— In the International fisherman's schooner race, the boats were sent away at 11 o'clock to-day, with the Bluenose leading by 37 seconds and going very fast.

Captain Walters won all the honors at the start. Ten minutes before he berthed the Bluenose to the weather side of the Ford and both boats came down from West Gloucester shore before the wind. Five minutes before the start, the Ford, instead of giving over and heading for the wind, tacked ship and lost nearly two minutes while in stay stails.

Nothing very interesting occurred in sailing of the boats for ninety minutes; then a little breeze sprang up. At this time the Ford was about a hundred yards behind the Bluenose.

The Ford caught the Bluenose at the second mark, but could not get between her and the buoy. The Ford's crew was slow in shifting their staysail and the Bluenose gained 20 yards on this account.

At 2 o'clock the Ford was nearly a mile astern, but seemed to be picking up. The breeze had increased to twenty knots. The Ford was so far astern, however, that it seemed she had little chance of winning. The Bluenose had covered about half of the distance to the fourth mark when she tacked to starboard.

The Ford's fore topmast broke off half way up, and the jib topsail fluttered into the water. Disablement of the Ford apparently settled the race.

MANIFESTO ISSUED BY NEW PREMIER

Bonar Law Says Stability at Home and Abroad is Needed.

LONDON, Oct. 26. — (Canadian Press.) — Premier Bonar Law, as leader of the Unionists, to-day issued a manifesto, in the course of which he declared that the "crying" need of the nation at this moment is that we should have tranquility, and stability both at home and abroad "With this view, I think it is of the utmost importance that we should return as quickly as possible and as completely as possible, to that normal procedure which existed before the war."

One of the tasks of the Unionist party, if it was returned to power, will be to make good the Anglo-Irish treaty both in letter and spirit, and to co-operate with the Irish government.

Social Calendar

Mrs. Wm. Wells and Mrs. Robert Wells and baby Joyce, of Lindsay, are visiting at Mrs. B. Bingham's, 595 George street.

Mrs. G. W. Gilman, Park street, has returned from a trip to Toronto.

Mr. and Mrs. J. T. Lang are in the city to-day to attend the Fisher-Barry nuptials in the Centreville Presbyterian Church.

Miss Hazel Davidson left on Tuesday to visit her sister, Mrs. J. Jones, in Toronto.

Miss Gladys Patterson is convenor of the tea dance to be given in the G.W.V.A. Hall on Thanksgiving Day by the Peter Robinson Chapter I.O.D.E. The chapter is also planning a tea in the second or third week of November, to be held at Mrs. Robert Neill's house in aid of the Well Babies' Clinic.

Mrs. W. R. Morris is general convenor of the bazaar to be held by the Peterboro branch Auxiliary to the G.W.V.A. for relief work, some time in the early part of November.

LIPTON WILL CHALLENGE.

CHICAGO, Oct. 26.— (Canadian Press.)—Sir Thomas Lipton intends to challenge for the America's Cup again in 1924. Sir Thomas, visiting here, said his desire to retrieve the yacht cup is as strong as ever.

"I think it would be fitting to take the old mug back to where it can be satisfactorily filled," he said.

CONVICT HE SENT TO JAIL MAY HAVE KILLED ATTORNEY

NEW YORK, Oct. 26.—Belief that Charles S. Calligan, former assistant attorney under Charles S. Whitman, died on Monday in Bellevue Hospital from injuries he may have received when he was blackjacked by some criminal he sent to jail years ago, is held by relatives and friends. Mr. Calligan told the nurses and the doctors at Bellevue that he had been blackjacked.

NEW FEATURES!

Ask Any Sun Life Representative for Particulars of

The New Total Disability Clause
Covering Sickness and Disability Through Accident
AND THE
New Double Indemnity Clause
Covering Accidental Death

With a policy containing these provisions all the ordinary hazards of Life and Death are covered.

If you would like particulars of these New Features please write and we will give you the information required.

OVER $500,000,000 OF ASSURANCE IN FORCE

The Sun Life Assurance Co. of Canada
402 WATER STREET
J. F. H. Wallace, Manager Central Ontario

THRIFT CAMPAIGN BY THE WOMEN OF OHIO

MRS. EDITH McCLURE-PATTERSON.

BY MARIAN HALE.

Eighty-five per cent. of the money in circulation passes through women's hands.

Statistics show that they get about 33 1-3 per cent. value for every dollar they spend.

Common-sense shows there is a big leak somewhere.

To locate this and remedy it, the women of Dayton, O., are undertaking a thrift campaign for three months, which will include a systematic study of buying, budgeting and saving.

Mrs. Edith McClure-Patterson, who is organizing the work in Dayton and is chairman of thrift for the federated women's clubs of the State of Ohio, explained the plan to me.

Every Home on Budget.

"We aim to put every home on a budget," she announced, "but by budgeting we don't mean an elaborate system of bookkeeping or the keeping of a slavish record of every cent that is spent.

"We mean a systematic reconciliation of the income and the expenses, in order to gain the greatest happiness and pleasure as well as to get the utmost value for every cent expended.

"Different incomes and living conditions require individual budgeting, but here is a good division with which to start. Out of every dollar spend:

25 per cent. for food.
20 per cent. for clothing.
20 per cent. for shelter.
10 per cent. for upkeep.
15 per cent. for self-advancement and pleasure.
10 per cent. for saving.

"A housekeeper may adjust these proportions until they fit her needs most comfortably.

Must Be "Business."

"When women will regard the management of a home as just as important an item as the management of a factory they will get the thrill from housekeeping men get from business.

"In Dayton we are carrying on the campaign through the women's clubs, banks, merchants and the press. The banks are co-operating by making out budgets, and giving us their speakers to tell us about various financial problems. Stores have offered their buyers to tell us about the value of produce and the time and conditions under which to buy most advantageously. Schools, churches and papers are promoting our propaganda of saving.

"We will carry our plan throughout the state by means of the women's clubs and we hope to make it nationwide."

Mrs. Patterson is a niece of the late John H. Patterson, and it was through his influence that she undertook welfare and social work.

AURORA MAN FREED FOR KILLING PEEPER AT WINDOW

AURORA, Ill., Oct. 26.—A coroner's jury held that Harry Lowe, 26, unmarried, was hasty when he shot and fatally wounded Stephen Santo, 39, for peeping into his bedroom, but freed him. Santo, in a statement, said the peeping Tom charge was untrue. He claimed that Lowe had invited him into the house to have a drink as he was passing by. The police told the coroner's jury, however, that there was little evidence on which to base a conviction of Lowe.

KILLED IN CALGARY, ALTA., WELL-KNOWN IN ONTARIO.

CALGARY, Alta., Oct. 26.—(Canadian Press).—Rev. George Cobbledick, who was killed in an automobile accident Wednesday night, was born in McGillivray Township, about twenty-five miles from London, Ont., 69 years ago. He graduated from Toronto University in 1885. His first pastorate was a small country church. Later he held pastorates at Guelph, Brussels, Glencoe, Chatham and Woodstock in Ontario.

AGREEMENT EXPIRED.

WINNIPEG, Oct. 26.—(Canadian Press)—The agreement under which railways operating in Manitoba paid the Provincial Treasury Department $510,000 annually having expired, negotiations will be commenced here shortly to arrange a new agreement. It is understood the railways will ask for a reduction. Under the agreement entered into in 1917, the Canadian Pacific Railway paid $225,000 and the Canadian National $85,000 annually.

DATE FOR CONFERENCE

OTTAWA, October 26. Canadian Press. — The date for the conference between the three western provinces and the Federal government in respect to natural resources problem is to be settled after consultation by the three western premiers, it was learned officially last night.

GOLOSH'S SUCCESSOR

The new radio boot has just been turned out from fashion's laboratories. This novel bit of footwear, exhibited at the Nation Shoe Exhibition of Chicago, has a number of virtues to recommend it.

First, it will make the flapper flapless, because it has no buckles to swish about after the fashion of the well remembered golosh.

Then, too, it is very chic, being a hybrid cross between an old-fashioned rubber and a pair of trout-fishing leggings, with a layer of lamb's wool about the top to heighten the Russian effect and make for durability.

Though the fashion calls for the dress being worn outside, the wearer may, if she prefers, tuck in her petticoat around the boot tops and be ready for any weather.

One mystery remains—why radio boots?

—"Perhaps they'll SOS hubby's pocketbook all over the country," was the explanation of one matron who was buying a pair.

DODD'S KIDNEY PILLS
FOR ALL KIDNEY DISEASES
RHEUMATISM — BRIGHT'S DISEASE — BACKACHE — DIABETES
NUMBER 4087 THE PROPRIETORS

THE IMMIGRATION LAWS.

OTTAWA, Oct. 26. — (Canadian Press).—With the return of Hon. Charles Stewart, Minister of the Interior and Immigration and Colonization, from the West to-morrow, the final settlement of the recommendations of transportation interests for changes in the immigration laws is expected shortly.

SURPRISE
A PURE HARD **SOAP**
SURPRISE SOAP

A Big Bar

A full-size, full-weight, solid bar of good soap is "SURPRISE." Best for any and all household use.

For use in washing machines shave or slice a portion of the "SURPRISE" bar direct to the machine.—It will do fine work.

YOUR printing matter frequently is an index to the character of your business. Particularly does it apply to the stationery you use—as well as other printed matter.

We, as specialists in this sort of work, take pride in every job turned out by our plant. We're equipped to handle anything you wish—from a postcard and up.

And with quality workmanship you are given every assurance of superb service and prompt delivery.

Telephone 1600, our representative will call and talk it over.

THE EXAMINER

PETERBORO EXHIBITION PRIZE WINNERS

ROOTS.

Potatoes.

Irish Cobblers—1 J. A. Williams, 2 A. R. Kidd, 3 K. M. Denoon.

Green Mountain—1 J. A. Carl, 2 Oke and Hagerman.

White Star—1 J. A. Carl, 2 R. J. Tully, 3 C. E. Moore.

Carman No. 1—1 Bruce Johnston, 2 V. S. Milburn, 3 J. A. Carl.

Early Buckeye—1 J. A. Carl, 2 R. G. Leggott.

Any other variety—I P. Card, 2 Oke and Hagerman, 3 J. A. Carl.

Largest named variety—1 J. A. Williams, 2 J. A. Carl, 3 Oke and Hagerman.

Swede Turnips — 1 Wm. Whitfield; 2 J. A. Carl.

Greystone Turnips — Chas. Calvert, Reaboro, 2 J. A. Carl.

White Globe Turnips — 1 Chas. Calvert, 2 J. A. Carl.

Mangold, large red — 1 William Whitfield, 2 J. A. Williams, 3 J. A. Carl.

Mangold, long yellow — 1 C. F. Kitney, 2 William Whitfield 3 J. A. Williams.

Mangold, yellow globe — 1 Wm. Whitfield, 2 J. A. McWilliams. 3 J. A. Williams, 3 J. A. Carl.

Carrots, white feed — 1 Oke and Hagerman.

Mangold, sugar — Wm. Whitfield, 2 J. A. Carl, 3 K. M. Denoon.

Sugar beets—1 J. A. Carl.

Field squash—1 J. A. Carl.

Pumpkins—1 J. A. Carl, 2 J. A. McMcWilliams, 3 J. H. Callander.

Garden Vegetables.

Carrots, Chantenay — 1 P. Card, 2 K. M. Denoon, 3 C. F. Kitney.

Carrots, Nantes—1 R. G. Leggott

Onions, Yellow Danvers—1 T. Lush R. R. No. 3, Peterboro; 2 R. G. Leggott 3 T. Pacey.

Onions, r 1 — W. Whitfield, 2 T. Pacey, 3 Bruce Johnston.

Onions, white — 1 R. G. Leggott, 2 W. Whitfield, 3 B. Johnston.

Onions, Prize takers—1 J. A.Carl, 2 C. F. Kitney, 3 B. Johnston.

Rope red onions—1 T. Lush, 2 T. Pacey, 3 R. G. Leggott.

Rope yellow onions—1 T. Lush, 2 T. Pacey, 3 P. Card.

Rope mixed onions—1 P. Card, 2 W. Whitfield, 3 Mrs. R. Waterman, Fraserville.

Pickling onions — 1 C. F. Kitney 2 P. Card.

Turnips — 1 W. Whitfield, 2 Oke and Hagerman, 3 C. F. Kitney.

Parsnips — A. R. Kidd, 2 P. Card, 3 C. F. Kitney.

Turnips, table — 1 J. A. Carl, 2 R. G. Leggott, 3 Hancock & Son, R. R. No. 2, Peterboro.

Sweet Corn, white—1 W. Whitfield.

Sweet corn, Yellow Bantam — 1 M. H. Johnston, R. R. No. 5, Peterboro, 2 W. Whitfield, 3 Oke and Hagerman.

Tomatoes red —1 C. F. Kitney, 2 R. G. Leggott 3 Oke and Hagerman

Tomatoes 11 quart basket—1 Oke & Hagerman, 2 V. S. Milburn, 3 T. Lush.

Tomatoes, pink—1 V. S. Milburn.

Tomatoes pink, 11 qt. basket — V. S. Milburn.

Peppers, red — 1 B. Johnston, 2 C. F. Kitney.

Peppers, green — 1 C. F. Kitney, 2 B. Johnston.

Peppers, any other variety — 1 B. Johnston.

Cucumbers, green — 1 B. Johnston, 2 Oke & Hagerman.

Cucumbers, ripe — 1 Oke & Hagerman 2 W. Whitfield, 3 C. Calvert.

Cucumbers Gherkins, basket — 1 Bruce Johnston 2 Oke & Hagerman.

Watermelons — 1 Oke and Hagerman; 2 Mrs. J. A. Mason, R. R. No. 9, Peterboro, 3 J. A. Carl.

Muskmelons — 1 Mrs. J. A. Mason, 2 Oke & Hagerman.

Citrons, red seed—1 C. F. Kitney, 2 Mrs. J. A. Mason, 3 M. H. Johnston.

Citrons, green seed — 1 J. A Carl, 2 Oke & Hagerman 3 S. D. Carver.

Hubbard squash, golden — 1 Oke & Hagerman, 2 Mrs. Mason.

Hubbard squash, green — 1 C. F. Kitney, 2 J. A. Carl, 3 Oke & Hagerman.

Squash, any other variety — 1 J. A. Carl, 2 Oke and Hagerman.

Marrow, Boston — 1 Oke & Hagerman.

Marrow, vegetable — 1 Oke & Hagerman.

Celery, yellow — 1 C. F. Kitney, 2 J. A. Carl, 3 B. Johnston.

Celery, A.O.V.—1 J. A. McWilliams, 2 J. A. Carl.

Winter cabbage — 1 B. Johnston.

Cabbage, Danish bald head — 1 J. A. Williams 2 C. F. Kitney.

Cabbage, Copenhagen — 1 C. F. Kitney, 2 W. M. Theobald, Brownton.

Cabbage, Savoy — 1 C. F. Kitney.

Cabbage, red — 1 Oke & Hagerman, 2 William Theobald.

Cauliflower — 1 J. A. Williams, 2 C. F. Kitney, 3 P. Card.

Beans, yellow in pods — 1 Oke & Hagerman.

Special Gardeners' Exhibit.

Best three bushels of potatoes — J. A. Williams, 2 C. F. Kitney, 3 P. Card, 4 Oke & Hagerman.

Best 12 roots of celery — 1 C. F. Kitney, 2 J. A. Williams, 3 B Johnston.

Best 12 cauliflowers — 1 J. A. Williams, 2 C. F. Kitney 3 P. Card.

Best 6 11-quart baskets tomatoes —1 R. G. Leggott 2 T. Pacey, 3 V. S Milburn, 4 C. F. Kitney.

Best 6 11-quart baskets onions — 1 Oke and Hagerman, 2 Bruce Johnston, 3 P. Card, 4 T. Pacey.

Amateur Gardeners.

Carrots, red — 1 I. Boddison, 2 C. Calvert.

Beets — 1 C. Calvert, 2 I. Boddison.

Parsnips — 1 I. Boddison.

Table cover — 1 I. Boddison, 2 C. Calvert.

Red tomatoes — 1 I. Boddison.

Pink tomatoes — 1 I. Boddison.

Green cucumbers — 1 I. Boddison, 2 C. Calvert.

Ripe cucumbers — 1 C. Calvert, 2 I. Boddison.

Watermelon — 1 C. Calvert.

Citron—1 C. Calvert.

Table Squash—1 C. Calvert.

Table squash—1 C. Calvert.

Celery—1 C. Calvert.

Cabbage—1 I. Boddison.

Cauliflower — 1. I. Boddison.

Fleece Wool

Domestic, fine—1, G. H. Mark & Son; 2, J. R. Kelsey.

Domestic, medium—1, G. H. Mark & Son; 2, J. R. Kelsey; 3, W. J. Trebelco.

Domestic, coarse—1, T. Beatty; 2, G. H. Mark & Son.

GRAINS AND SEEDS.

Fall wheat, white—1, W. Whittington; 2, W. E. Wood; 3, F. Cann.

Fall wheat, red — 1 J. H. Brethour Blackwater; 2, F. Cann.

Spring wheat, bearded—1, J. H. Brethour.

Spring wheat, bald—1, J. H. Brethour.

Field peas, large—1, G. H. Simpson.

Field peas, small—1, S. Thorne; 2, G. H. Simpson; 3, E. Kelke.

Field peas, blue—1, G. H. Simpson.

Oats, black—1 J. H. Brethour.

Oats white—1 J. H. Brethour; 2 J. H. Tighe; 3, Whitfield.

Timothy seed—2, J. H. Brethorn.

Clover seed—1 J. H. Brethour.

Clover, alsike—1, G. H. Simpson; 2 W. Whitfield 3 J. H. Brethour.

Clover, sweet—1 J. H. Brethour.

Clover, alfalfa—1 J.H. Brethour.

Clover, mammoth—1, J. H. Brethour.

Wheat beans, small—1, W. Whittington; 2, J. A. Carl; 3, J. A. Williams.

Rye—1, G. H. Simpson; 2, J. H. Brethour.

Buckwheat, small variety—1, J. H. Brethorn; 2, W. Whitfield; 3, W. Whittington.

Flint corn, yellow—1, Oke & Hagerman.

Flint corn, white—1, J. H. Brethour.

Fodder corn, stocks—1. A. R. Kidd; 2, Hancock & Sons.

Half bushel oats, field crop comp. —1, J. H. Brethorn.

Fall wheat, sheaves—1, Hancock & Sons.

Spring wheat, sheaves—1, Hancock & Sons.

Oats, sheaves—1, Oke & Hagerman; 2, Hancock & Sons; 3, E. Kelke.

Barley, sheaves—1, Hancock & Sons.

Timothy, sheaves—1, Hancock & Sons.

Soudan grass, sheaves—1 A. Williams; 2, K. M. Denoon.

SWINE.

Berkshires.

Boar, 1 year or over—1 and 2, G. H. Mark & Son.

Boar, 6 months and under 12 months—1, G. H. Mark & Son.

Boar, under 6 months—1 and 2, G. H. Mark & Son.

Sow, 1 year and over—1 and 2, G. H. Mark & Son; 3, T. Beatty.

Sow, 6 months and under 12 months—1, G. H. Mark & Son.

Sow, under 6 months—1, A. B. Mann; 2 and 3, G. H. Mark & Son.

Senior herd—1, G. H. Mark & Son.

Junior herd—1, G. H. Mark & Son; 2, T. Beatty.

Tamworths.

Boar, 1 year or over—1 and 2, L. Hadden, Sunderland.

Boar, under 6 months—1, T. Beatty; 2 and 3, L. Hadden.

Sow, 1 year and over—1 and 3, L. Hadden; 2, T. Beatty.

Sow, 6 months and under 12 months—1 and 2, L. Hadden; 3, T. Beatty.

Sow, under 6 months—1, 2 and 3, L. Hadden.

Senior herd—1 and 2, L. Hadden.

Junior herd—1 and 2, L. Hadden; 3, T. Beatty.

Yorkshires.

Boar, 1 year or over—1, A. B. Mann; 2, F. M. Rutherford; 3, Bowles Bros.

Boar, 6 months and under 12 months—1, Bowles Bros.; 2, F. M. Rutherford.

Boar, under 6 months—1, F. M. Rutherford; 2, R. E. Thurston, Bobcaygeon; 3, Bowles Bros.

Sow, 1 year and over—1, R. E. Thurston; 2 and 3, Bowles Bros.

Sow, 6 months and under 12 months—1, S. Redmond; 2, R. E. Thurston; 3, L. Hadden.

Sow, under 6 months—1 and 2, L. Hadden; 3, R. E. Thurston.

Senior herd—1 Bowles Bros.; 2 F. M. Rutherford; 3, R. E. Thurston.

Junior herd—1, Bowles Bros.; 2, R. E. Thurston; 3, F. M. Rutherford.

Canadian Packing Co. special, best pen three hogs suitable for English bacon trade—1 and 2, L. Hadden; 3, R. E. Thurston.

DAIRY CATTLE

AYRSHIRES

Bull, 3 years old and over—1 F. M. Rutherford, Bonarlaw.

Bull, 2 years and under 3—1 R. J. Leeson, 2. T. R. Kerr, Campbellford.

Bull, 1 year and under 2—1 F. M. Rutherford.

Bull Calf, 6 mos and over—1 T. R. Kerr, 2 F. M. Rutherford, 3 W. Maniece.

Bull Calf, usder 6 mos——1 F. M. Rutherford, 2 E. J. Leeson, 3. T. R. Kerr.

Cow, 3 years and over—1 and 3 F. M. Rutherford, 2 T. R. Kerr.

Cow, 3 years and over, springer—1—F. M. Rutherford, 2 T. R. Kerr 3 E. J. Leeson.

Heifer, 2 years and under 3—1 T. R. Kerr, 2 and 3 F. M. Rutherford.

Heifer, 1 year and under 2—1 T. R. Kerr, 2 F. M. Rutherford, 3 W. Maniece.

Heifer Calf, 6 mos and over—1 T. R. Kerr, 2 F. M. Rutherford, 3. E. J. Leeson.

Heifer Calf, under 6 mos—1 and 2 F. M. Rutherford, 3 T. R. Kerr.

Herd Bull and 3 Females.—1 F. M. Rutherford, 2. E. J. Leeson, 3 T. R. Kerr.

HOLSTEINS

Bull, 1 year and under 2—1H. I. Seymour, Cavan, 2 S. McConkey, 3 E. J. McDonnell.

Bull Calf, 6 mos and over—1 J. Seymour and Sons, Ida.

Bull Calf, under 6 mos.—1 J. Seymour and Sons, 2 R. B. Rogers.

Cow, 3 years and over—1 and 3 R. B. Rogers, 2 H. I. Seymour, 4 J. Seymour and Sons.

Cow, 3 years and over, springer—1 H. I. Seymour, 2 and 3 S. McConkey.

Heifer, 2 years and under 3—1 S. McConkey, 2 and 4 H. I. Seymour, 3 J. Seymour and Sons.

Heifer, 1 year and under 2—1 S. McConkey, 2 and 4 H. I. Seymour, 3 J. Seymour and Sons.

Heifer Calf, 6 mos and over—1 H. I. Seymour, 2 and 4 J. Seymour and Sons, 3 C. Calvert.

Heifer Calf, under 6 mos—1 and 2 H. I. Seymour.

Herd Bull and 3 Females—1 and 2 H. I. Seymour, 2 S. McConkey, 3 J. Seymour and Sons.

JERSEYS

Bull, 3 years old and over—1 Garnet Kerr, Campbellford; 2 Isaac Hetherington.

Bull, 2 years old and under 3—1 Garnet Kerr.

Bull, 1 year and under 2—1 G. Kerr.

Bull Calf, 6 mos and over—1 and 2 G. Kerr 3 I. Hetherington.

Bull Calf, under 6 mos—1 and 2 G. Kerr.

Cow, 3 years and over—1 and 4 I. Hetherington 2 and 3 G. Kerr.

Cow, 3 years and over, springer—1 G. Kerr and 2 and 3 I. Hethering ton, 4 Bowles Bros.

Heifer, 2 years and under 3.—1 G. Kerr, 2 and 3 I. Hetherington.

Heifer, 1 year and under 2.—1G. Kerr, 2 3 and 4 I. Hetherington.

Heifer Calf, 6 mos and over—1 and 3 G. Kerr, 2 and 4 I. Hetherington.

Heifer Calf, under 6 mos.——1 and 4 I. Hetherington, 2 and 3 G. Kerr.

Herd Bull and 3 Females— 1 G. Kerr, 2 I. Hetherington.

GRADE DAIRY CATTLE

Cow, 3 years or over— 1 and 2 F. M. Ruthe rford, 3 T. R. Kerr, 4 R. B. Rogers.

Heifer, 2 years —1 R. B. Rogers, 2 T. R. Kerr, 3 F. M. Rutherford, 4 H. I. Seymour.

Heifer, 1 year and under 2—F. M. Ruptherford, 2 T. R. Kerr.

Heifer Calf—1 and 3 T. R. Kerr, 2 M. H. Johnston.

De Laval Special, best dairy cow—R. B. Rogers.

SHEEP

SOUTH DOWNS

Ram, 2 shears and over—1 G. H. Mark and Son, Little.

Shearling Ram—1 C. H. Curtis.

Ram Lamb —1 G. H. Mark and Son, 2 and 3 C. H. Curtis.

Ewe, 2 shears and over—1 and 2 G. H. Mark, 3 and 4 C. H. Curtis.

Shearling Ewe—1 G. H. Mark, 2 C. H. Curtis.

Ewe Lamb—1 C. H. Curtis, 2 G. H. Mark.

Flock—1 G. H. Mark, 2 C. H. Curtis.

OXFORD DOWNS

Ram, 2 shears and over—1 and 2 J. W. Balsom, Hampton, 3 and 4 W. J. Trebelco, Woodville.

Shearling Ram—1 J. W. Balsom, 2 and 3 W. J. Trebelco.

Ram Lamb—1 and 4 J. W. Balsom, 2 C. H. Curtis, 3 W. J. Trebelco.

Ewe, 2 shears and over — 1 and 2 J. W. Balsom, 3 W. J. Trebelco, 4 C. H. Curtis.

Shearling Ewe— 1 and 2 J. W. Balsom, 3 W. J. Trebelco, 4 C. H. Curtis.

Ewe Lamb—1 and 2 W. J. Trebelco, 3 J. W. Balsom, 4 C. H. Curtis.

Shearling Ewe—1 and 2 J. W. Balsom, 3 W. J. Trebelco, 4 C. H. Curtis.

Ewe lamb—1 and 2 J. W. Balsom, 3 W. J. Trebelco, 4 C. H. Curtis.

Flock—1 J. W. Balsom, 2 and 3 W. J. Trebelco, 4 C. H. Curtis.

Shropshire Downs.

Ram, 2 shears and over—1, J. R. Kelsey, Woodville; 2, H. Skinner, Tyrone; 3, S. Redmond; 4, J. A. Bent, Omemee.

Shearling ram—1 and 3, J. R. Kelsey; 2, K. Skinner; 4, C. H. Curtis.

Ram lamb—1 and 2, J. R. Kelsey; 3, C. H. Curtis; 4, H. Skinner.

Ewe, 2 shears and over—1 and 4, J. R. Kelsey; 2 and 3, H. Skinner.

Shearling ewe—1, C. H. Curtis; 2 and 4, J. R. Kelsey; 3, H. Skinner.

Ewe lamb—1, H. Skinner; 2 and 4, C. H. Curtis; 3, S. F. Redmond.

Flock—1 and 4, J. R. Kelsey; 2, H. Skinner; 3, C. H. Curtis.

Leicesters.

Ram, 2 shears and over—1, T. Beatty, R. R. 6, Peterborough; 2, A. B. Mann.

Shearling ram—1, J. G. Honey, Roseneath; 2, T. Beatty; 3, A. B. Mann; 4, T. R. Kerr.

Ram lamb—1, T. Beatty; 2, H. Skinner; 3, T. R. Skinner; 4, J. G. Honey.

Ewe, 2 shears and over—1, T. Beatty; 2, J. G. Honey; 3, A. B. Mann; 4, T. R. Kerr.

Shearling ewe—1, J. G. Honey; 2, 3 and 4, T. Beatty.

Ewe lamb—1 and 2, H. Skinner; 3 and 4, T. Beatty.

Flock—1, T. Beatty; 2, J. G. Honey; 3, A. B. Mann; 4, F. R. Kerr.

Cotswolds.

G. H. Mark was the only exhibitor in this class. He won seven firsts, four seconds and two thirds.

Dorsets.

J. G. Honey had the only entries in this class and was awarded seven firsts and three seconds.

Lincolns.

Ram, 2 shears and over—1 and 2, J. W. Balsom; 3, G. Hutchinson & Son, Warkworth.

Shearling ram—1 and 2, J. W. Balsom; 3, G. Hutchinson.

Ram lamb—1 and 2, J. W. Balsom; 3 and 4, G. Hutchinson.

Ewe, 2 shears and over—1 and 2, J. W. Balsom; 3 and 4, G. Hutchinson.

Shearling ewe—1 and 4, J. W Balsom; 2 and 3, G. Hutchinson.

Ewe lamb—1 and 2, J. W. Balsom; 3 and 4, G. Hutchinson.

Flock—1 and 3, J. W. Balsom; 2, G. Hutchinson.

FRUIT.

Northern Spies—1, S. D. Carver; 2, Hancock & Sons.

Bottle Greenings—1, Hancock & Sons.

Yellow Bellflowers—1, S. D. Carver.

Roxbury Russett—1, G. H. Simpson, Sons.

Golden Russett—1, Hancock & Grimes' Golden—1, J. A. Carl.

Wealthy—1, R. D. Robson; 2, A. R. Kidd; 3, Oke & Hagerman.

Talman Sweet—1, Oke & Hagerman; 2, S. D. Carver; 3, G. H. Simpson.

Yellow Transparent—1, Hancock & Sons; 2, Oke & Hagerman.

Baxters—1, Hancock & Sons.

Alexanders—1, Hancock & Sons; 2, M. H. Johnston.

McIntosh Reds—1, S. D. Carver.

St. Lawrence—1, G. H. Simpson.

Snow apples—1, Hancock & Sons.

Starks—1, Oke & Hagerman.

Wolf River—1, Mrs. R. Waterman, Fraserville; 2, Bruce Johnston; 3, S. D. Carver.

Crab apples—1, G. H. Simpson; 2, Hancock & Sons; 3, S. D. Carver.

Grapes—1, C. F. Kitney.

OXO promotes a healthy race

OXO AND MILK
An Oxo Cube mixed with a cupful of hot milk creates a splendid strength-building, and easily digested, food for children and invalids.

OXO SANDWICHES
Excellent for School luncheons.
Spread a spoonful or so of Oxo, moistened with a little butter, on thin slices of bread or toast.

OXO BROTH.
Put some beef-bones, with a little rice, barley, carrot, and piece of celery, chopped small, into a saucepan with 1 pint water and boil till rice and barley are soft. Add 2 Oxo Cubes and serve with toast.

Give your children every day the strength building nutriment of prime beef, in the easily assimilable form of Oxo, and see how much sturdier they will grow.

A cup of steaming hot Oxo, with a biscuit or two, makes a perfect meal,—it keeps the warmth *in* and the cold *out*.

OXO

An OXO a day keeps illness at bay

Silhouettes Variable

Someone (Mr. Kipling?) once said that there were "four and forty wayse of writing tribal lays; and every single one of them was right."

He will, perhaps, forgive the more deadly of the species for adopting this slogan to the fashions.

There is the basque silhouette with the full skirt. It has been edging into popularity for the past three or four seasons. The women to whom it is becoming insist upon it.

Then there is the slightest fitted bodice with the long, straight skirt varied with drooping panels or side drapes.

And by way of a little more variety there is the up-and-down silhouette with the bloused bodice. This usualy exaggerates its sleeves for fashionable effect.

Last of all—if you wish, you may buy a gunny sack, cut a hole for your head and tie a girdle about your waist. It's all, all right! Just carry it off with an air and you'll find precedents aplenty.

CIRCULAR CAP

Circular capes of tweed, in plain subdued tones or with shepherd's checks or large conspicuous plaids, are liked for sports wear. They have turnover collars and no gathers, the fullness being provided for by the gored cut.

WIDE SLEEVES

Sleeves on the new fall coats are very wide. Often they are very heavily fur trimmed.

RECIPES

For this recipe you need:—
Eight small apples
Two cups flour
One-half teaspoon salt
One teaspoon baking powder
Three-fourths cup thick, sweet cream
Butter
Sugar

Nothing will add more zest to an evening or holiday meal than good old-fashioned grandmother's apple dumplings.

Here's how to make them—in the real old-fashioned way:

Sift flour, salt and baking powder into mixing bowl. Cut in cream with a knife. This dough should be as stiff as pie dough.

Roll about one-fourth inch thick. Cut in squares. In the center of each square pile apples which have been pared, cored and cut in quarters.

Sprinkle lightly with sugar, dot with bits of butter and bring the four corners of the square together over the top of the apples.

Bake in moderate oven 45 minutes. The oven should be hot when the dumplings are put in and the heat reduced slightly as the crust bakes.

After the first 15 minutes of baking baste with one-quarter cup boiling water and one tablespoon melted butter. Just before dumplings are done take from oven and baste with melted butter. Return to oven for five minutes.

Serve warm with sugar and cream.

The covering for the apples may be of pie dough not quite as short as for pie.

To make this crust use two cups flour, one-half cup lard, one-half teaspoon salt and enough cold water to make a dough. Roll and use as in preceding rule. Apple dumplings make a hearty dessert and should follow a light meal.

SMALL FROSTED CAKES

By Bertha E. Shapleigh

¼ cup butter	½ cup milk
1 cup sugar	1½ cups flour
2 eggs	2 tablespoons baking
½ teaspoon vanilla	powder

Work butter and sugar together until creamy. Add the eggs well beaten. Sift flour and baking powder and add to the butter and egg mixture alternately with milk. Add vanilla and beat well. Bake in small buttered patty pans or muffin tins 20 minutes in a moderately hot oven.

This recipe will make 18 patty pan size cakes or 24 of the two-inch muffin tin.

All small cakes must be baked in an oven having it hotter at first than for larger cakes. Decrease the heat after the cakes have risen to the top of the pans and become slightly brown.

MELON AND PEAR SALAD

By Bertha E. Shapleigh
Of Columbia University

Just now there are plenty of melons and pears. Each may be served in many ways and combined they make a most excellent salad.

2 cups melon cubes
2 cups pears cut in the same shape
1 head lettuce or romaine
1 pimiento cut in strips
½ cup French dressing, made with lemon juice instead of vinegar, seasoned with paprika, salt, pepper and a tiny bit of currie powder.

Pare and cut the melon and pears into cubes—mix with the pimiento and part of the dressing. Chill, serve on lettuce or romaine, and pour the remainder of dressing over whole salad.

FALL SKIRTS

Many of the smart skirts for fall have borders woven in the hem of the skirt. Fringed models continue to be stylish.

SALESMEN!

Here is an opportunity for a salesman of character, aggressiveness, ability and good references to represent our Company in Peterboro in surrounding territory. Our line is mechanics', automobile and household tools. We eliminate the wholesale distributor, and go direct to the retail hardware stores and garages. Preference will be given to a man who has an established connection with this class of trade, and who wants an additional line to handle. One covering territory by automobile would be more efficient with our line. Exclusive territory will be given the right man. State age, territory regularly covered, lines now handling, and references.

W. G. ASTE[illegible], Secretary,
P. O. Box No. 414,
Bridgeburg, Ontario

3d-tfs 6159

CRASH!
37 MEN'S O'COATS
Friday and Saturday. Reg. $30. Special ½ price, only **$15.50**
Three button storm Ulster, two piece half-belt tabs on sleeves.
Sizes 35 to 42.

FLANNELETTE PYJAMAS-NIGHT SHIRTS

Tooke & W.G.R. Make. *TWO DAY SPECIAL.*

300 Flannelette Pyjamas, only **$1.95** Sizes 34 to 44. *Regular Price $3.00.*

250 Flannelette Night Shirts, only **$1.69** Sizes 15 to 18. *Regular Price $2.50.*

You have been waiting for a Crash in Prices. Now you have it. See Window.

HICKEY'S —Gent.'s— —Furnishings—
Phone 61J. Opposite Royal. 345 George Street.

For Relief from Piles

Send to Nearest Druggist for a Box of Pyramid Pile Suppositories—Their Soothing Influence Is Remarkable.

In the privacy of your own home Pyramid Pile Suppositories give blessed relief from itching, bleeding

or protruding piles, hemorrhoids and such rectal troubles. And it is a comfort to know you can call or send to the nearest drug store and get a 60 cent box anywhere in the U. S. and Canada. Take no substitute. A single box is often sufficient. You can have a free trial package by sending name and address to Pyramid Drug Co., 619 Pyramid Bldg., Marshall, Mich.

FOR SALE BY R. NEILL, LIMITED

BEECHAM'S PILLS Safest and best family medicine

SAVE COAL!
Stop the cold draughts from your Doors and Windows by using
Chamberlain Weatherstrip
They Conserve the Heat and Save your Fuel. Put on in a few minutes.
J. H. VANCE
'Phone 1292—773 Aylmer Street

t-t-s-145.

SUCCESSFUL OPENING OF
PRETE'S
NEW FISH AND CHIP SHOP
(Opposite the Opera House)
TASTY LUNCHES AND TEAS
To Order at All Hours.
Chocolates, Soft Drinks, Cigars, Tobaccos, etc., All Fresh and Best Quality.
You will be Welcome at PRETE'S, any Hour, Day or Night. 6d-101

CHINA PAINTING
Mrs. Langley McCarthy Teaches Biscoff's New and Beautiful Work in CHINA PAINTING

Edwin Elcome
TAXIDERMIST
692 HARVEY STREET
PETERBOROUGH, ONT.
Heads, Birds, Fish, Etc.,
Mounted Artistically and Permanently.
MOOSE, CARIBOU & DEER HEADS OUR SPECIALITY

TURNBULL'S ANNUAL HARVEST FESTIVAL

A 4-Day Feature Event on the 3rd Floor, Friday, Saturday, Monday, Tuesday

Beds, Mattresses, Springs, Stoves, Heaters, Floor Coverings, Draperies, Etc.

An Opportunity to Make the Home More Comfortable for the Long Winter Nights at These Specially Reduced Prices

QUEBEC HEATERS

Will burn any kind of fuel. Four different sizes. All have nickel trimmings and fitted with roller grates and separate ash pan.

11 x 32 inches high. Regular $20.00, for $15.75
12½ x 35 inches high. Regular $25.00, for $18.75
14½ x 38 inches high. Regular $29.00, for $20.75
16½ x 39 inches high. Regular $35.00, for $28.75

Empire Charm Kitchen Stove

Just the Stove for a small family. Constructed on the same principle as a large one. Splendid baker and cooker. Top size 26 x 29. Regular size lids. Beautiful nickel fittings. With "T" stripe back $40.00

(High Closet Back and Waterfront Extra.)

Perfection Oil Heaters $8 and $9

Will burn ten hours on a gallon of coal oil. Odorless and safe to operate. Save your coal and use one of these Stoves.

Black finish $8.00
Nickel-plated finish, $9.00

Turnbull's Famous Mattresses, $9.25 and $7.25

MATTRESSES

Guaranteed sanitary and well made under our supervision. Any size.

All-wool for $7.25
Best cotton-felt for $9.25

You MustSee Our Walnut Twin Bed Outfits At Only $44.95

An exceptional bargain in Twin Beds, all-steel made, finished in walnut color, heavy 2-inch continuous posts, with perforated centre panel in head and foot, beautifully mounted. Complete with All Pure White Layer-felt Mattress and All-Iron Springs. Size 3 feet 3 inches each. Regular $57.50. Each complete $44.95

Heavy Brass Beds, $22.95

One of the greatest bargains in Brass Beds we have offered. Heavy 2-inch continuous posts, with five 1-inch upright fillers. Size 4½ feet wide. Regular $35.00, for $22.95

Great White Enamel Bed Offer, $13.89 Each

White enamel chill-less steel frame, 1½-inch continuous posts, with five 1-inch flat upright supports. Sizes 4½, 4 and 3½ feet. A real bargain for $13.89

Beautiful Wilton Rugs

Three sizes. Come in fine Persian all-over designs. Suitable for any room. Away less than manufacturer's prices. Note sizes and prices.

3 x 4 yards. Regular $125.00, for $89.50
3 x 3½ yards. Regular $110.00, for $79.50
3 x 3 yards. Regular $100.00, for $69.50

Seamless Axminster Rugs, $43.50

English make. Four only. Sizes 3 x 3½ yards and 3 x 4 yards. Blue ground, Eastern Oriental design. Regular $68.50 and $72.00. Choice for $43.50

Best Linoleums 4 Yards Wide, 95c Sq. Yard

Two hundred square yards best Printed Linoleum in carpet and tile designs. Four yards wide. Sq. yard 95c

Window Shades (Seconds)

One hundred only slightly imperfect Shades of the best grade oiled opaque cloth.

Green or cream. Regular 98c, for 67c
Cream or white. Regular $1.45, for 87c
Green and white duplex. Regular $1.75, for $1.17

Curtain Nets, Marquisette and Madras 35c Yard

Five hundred yards of Nets, Marquisettes and Madras. A number of different patterns to choose from. Regular 50c, for, yard 35c

The New Majestic Heaters, $10.00

Will take the chill off a room in a very few minutes at a very low cost. Save your anthracite. Each $10.00

(Economy Basement)

All-Iron Springs, $6.89

All-iron frame, woven in link or woven wire fabric. Well made and absolutely strong. Any size. Regular $8.00, for $6.89

Walnut Finish Baking Cabinet $18.75

Plain wood top, 26 x 48, maple walnut finish frame, cutting and kneading boards under top, with one large linen drawer, drawer for cutlery and spices, large flour bin (50 lbs.) and partition drawer for sugar and cereals. A useful piece of kitchen furniture. Regular $25.00, for $18.75

Real Feather Pillows, $3.75 to $15.00 Pair

Filled with well scoured, sanitary, downy feathers. All sizes. Best feather-proof coverings. Per pair .....$3.75 to $15.00

One Only Divanette $51.49

Heavy frame, in fumed oak finish, upholstered in Spanish brown, opens up into a double bed. Complete with Mattress. Regular $75.00, for $51.49

FOWL SUPPER AN ENJOYABLE AFFAIR

Peterborough Talent Contributed to Good Program at Centreville.

CENTREVILLE, Oct. 26. — On Tuesday night a fowl supper was held in connection with the anniversary of the Presbyterian church. The weather man favored the gathering, and the event proved, as always, a great success.

The programme was sustained by Mrs. Dodds of Cheltenham, as elocutionist, John J. Ball, baritone soloist and Leslie Unitt, as solo pianist. Mrs. Dodds showed undoubted talent in her rendering of various items sentimental and gay. Mr. Ball was a newcomer to Centreville. His numbers included some high-class pieces and in all of them he displayed great power and careful training. He is an old Peterborough boy who returned but recently to his native city. It is safe to say that he will be heard of increasingly in Peterborough as a musician of considerable talent. Mr. Unitt gave every satisfaction as accompanist and solo pianist. This anniversary occasion as a whole, has proved one of the most successful in the history of the church.

The amount taken in was $256.

Miss Viola White and Mrs. Jas. Long also contributed to the programme.

LESSENS DARKNESS FOR THE SIGHTLESS.

Because he himself is blind, J. Robert Atkinson resolved to do all in his power to lessen the darkness of his sightless comrades. This he is now accomplishing as a publisher for the blind in a chalet-type house situated in a pretty part of Los Angeles' residential section. This establishment, known as the Universal Braille Press, has already supplied many of this country's 75,000 blind people with literature that serves to free them from constant contemplation of their affliction.

At present, Mr. Atkinson is chiefly concerned with the publication of the Bible in the newly adopted revised Braille. This Bible will contain 20 volumes, the first of which, while it contains only "The Acts," "Romans," and the two epistles of the "Corinthians," is greater in size than Webster's New International Dictionary, has 135 pages, each thirteen and a half inches square, weighs five and one half pounds, and is three inches thick.

There will be 2,600 pages in the completed Bible, with 4 volumes in the New Testament and 16 in the Old Testament, each volume varying from 80 to 150 pages in length and all being thirteen and a half inches square. While the cost will be about $50 for the 20 volumes, it will be given away free or loaned to those who cannot pay all or a portion of the cost price. At no time will price be placed on the Eible above the actual cost of printing and binding, the brass plates having been provided for by a fund contributed for that purpose.

The chapter and verse on each Brailled Bible page are placed at the bottom, allowing a reference to be found by merely opening the volume. This means an elimination of much of the wear on the raised lettering as the arm of the reader moves across it. Another convenience conceived by the blind embosser is the placing of the verse numbers in the right-hand margin at the end of the Braille lines wherein the verses begin. This, in comparison to the old method, will amount to a conservation of 125 pages in the completed series of Braille Bible volumes.

Mr. Atkinson discovered, when he undertook the task of printing the Bible for the blind, that the Braille stereotype plate-making machines on the market were wholly inadequate for the work, so he applied his own inventiveness to evolving a machine which answers his purpose satisfactorily. Owing to poor facilities, the sheets of paper before receiving the embossed lettering must be wet down, six sheets at a time, until many thousands are dampened with the garden hose in the back yard. After remaining overnight these must be placed in the press and upon being taken out each newly Brailled sheet is carefully dried.

The Federal Government of the U.S.A. made a grant of $50,000 yearly, this sum to be used exclusively for text books in the existent 56 schools for the blind. This appropriation divided among all the blind would average 67 cents a person, an insignificant sum in the costly production of books in Braille. For instance, an ordinary ink-print pamphlet sells at a profit of 10 cents, the same item embossed for the sightless ones to read, must be sold at a dollar or more to obtain actual cost of production.

Anyone who has ever seen a blind person, with sensitive fingers laboriously spelling out the words of the raised Braille, on pages that look to the uninitiated like Chinese puzzles of the first water, while the patient face lights up and a smile creeps over the sad mouth, as the seeing finger-tips transmit to the brain the passing humour of a chance phrase, will remember what a pleasure and a joy seemed to be experienced by this outlook into a mental world all their own. They will tell you about their reading with great pride, how they are getting through Dickens and Scott and Hawthorne, the everyday volumes that rest on dusty shelves in ordinary households proving veritable havens of consolation for the dwellers in the dark.

Nights of restful sleep are assured if, on retiring, you take a cup of delicious

OVALTINE

TONIC FOOD BEVERAGE

THE chief causes of insomnia are over-strained nerves and digestive unrest. "Ovaltine" overcomes these conditions. The restorative elements it so richly contains, soothe and restore the over-wrought nerves, over-active brain, and disturbed digestion, promoting peaceful slumber.

At all druggists - 50c. - 85c. - $1.50

Trial sample sent on receipt of five cents to cover postage and packing.

Canadian Office: A. WANDER, LIMITED, 455 King Street West, Toronto. 23

GRAY HAIR BECOMES DARK AND BEAUTIFUL

Try Grandmother's Old Favorite Recipe of Sage Tea and Sulphur.

Almost everyone knows that Sage Tea and Sulphur, properly compounded, brings back the natural color and lustre to the hair when faded, streaked or gray. Years ago the only way to get this mixture was to make it at home, which is mussy and troublesome.

Nowadays we simply ask at any drug store for "Wyeth's Sage and Sulphur Compound." You will get a large bottle of this old-time recipe improved by the addition of other ingredients, at very little cost. Everybody uses this preparation now because no one can possibly tell that you darkened your hair, as it does it so naturally and evenly. You dampen a sponge or soft brush with it and draw this through your hair, taking one small strand at a time; by morning the gray hair disappears, and after another application or two, your hair becomes beautifully dark, thick and glossy and you look years younger.

HOME CIRCLE

BLIGHTING WORDS

If the merely idle word is one day to be accounted for and judged, what of the untrue, impure, the profane, the malignant and cruel words with which this earthly air is continually charged? Only a movement of the lips, a moment's stirring to the air, and all is silent, as though the word had never been spoken; yet a fellow-creature's happiness has been blighted; a heavy burden has been made still heavier to bear; a heart has been robbed of its guilelessness and trust; the seed has been sown of a career that ends in ruin and death. Those words are not dead. Though they seem to be buried in everlasting oblivion, yet, when the judgment throne is set and earth's myriads are gathered together to be by their words justified or by their words condemned, they will return with solemn reverberating echo out of the darkness of the past, and fall with dismay and shame on the ears of those who spoke them. And those words—faithful, pure, begin—passing to and fro among men like white-winged angles, carrying messages of love and hope and healing from heaven; words almost divine in their ennobling influence, helping us ever onward and upward along life's journey—those, too, will awake from their sacred slumber, and amid the grateful murmur of the multitudes whom they have gladdened, comforted and saved, their blessed sound will be heard on earth once more.

Keep watch of your words, my darlings,
For words are wonderful things;
They are sweet like bees' fresh honey
Like bees, they have terrible stings.
They can bless, like the warm, glad sunshine,
And brighten a lonely life;
They can cut in the bitter contest,
Like an open, two-edged knife.

Young man, have you a purpose in life? What do you intend to be or to do? The question strikes you with something of novelty. Yet it is the great one on which your future place in the world depend. If no life-purpose is yet formed in your mind, it is full time that you sat down and spent a season in grave reflection. Without an earnest purpose nothing worth accomplishing can be done in this world. Thought, will, energy, work—these are the elements of all success. These are the materials out of which men construct their fortunes; and if you are dreaming of wealth, honor of position in the future, and have not these to build on, with advancing years, you will see the beautiful structure that now rises pleasantly in your fancy, fading away like the baseless fabric of a vision. Gird up your loins, and in good earnest, seek to acquire the highest ability in your art, calling or profession. Let each day see you advancing in skill and knowledge; and as certain as the sun shines, or the water runs, you will rise, above the common mass. And just in the degree that your motives are honorable and unselfish, will you add happiness to success in life.

There are few young men nowadays who show habits of thrift and economy. There is a disposition to spend rather than save, and through love of personal adornment, expensive habits, and a lack of that desire to lay aside funds for a rainy day, our young men are not acquiring a reputation for forehandness, which might prove of inestimable value to them in the future. We would not desire them to be mean or selfish, but there is a happy medium between a spendthrift and a miser. Gay companions, pool playing and fine livery tournouts will never enrich any young man.

Never cast aside your friends if by any possibility you can retain them. We are the weakest of spendthrifts if we let one friend drop off through inattention, or let one push away another, or if we hold aloof from one for petty jealousy, or heedless slights or roughness. Would you throw away a diamond because it pricked you? One good friend is not weighed against the jewels of the earth. If there is coolness or unkindness between us, let us come face to face and have it out. Quick before the love grows cold. Life is too short to quarrel in, or carry evil or unkind thoughts of friends. It is easy to lose a friend, but a new one will not come for the calling, nor make up for the old one when he comes.

Bee-stings, as a cure for rheumatism, are having quite a vogue.

Ask for **Ricardo** cigars

Best Cigar Value in Canada 5¢

GENERAL CIGAR COMPANY LIMITED
CONTROLLED AND OPERATED BY IMPERIAL TOBACCO CO. OF CANADA LIMITED

OVERCOAT CLEAN-UP.

OAK HALL

AMAZING VALUES.

SENSATIONAL SALE OF OVERCOATS

FOR BOYS

Nothing But Overcoats

FOR MEN

PRICES ALMOST CUT IN TWO

When Oak Hall Stores changed hands last June, All Spring and Summer Goods were placed on Sale and cleared out---you remember that Sale---how the crowds came, how successful it was.

The Fall and Winter Goods (at that time packed away), were not offered for sale, as there was no demand for them.

They were, however, bought at the same low rate on the Dollar and have been kept till now, when they, too, are going to be sold at about half their rightful price. This Sale Starts Friday and Saturday. No man can afford to miss it. Savings are so big, so unusual, so attractive.

These price cuts tell the story in a few words.

MEN'S WINTER O'COATS

Sizes 34 to 44.

Men's Ulsters with half and full belts, slip-on, Young Men's close-fitting models, also the more conservative styles in brown, grey and Lovat, and heather mixtures in light medium and heavy all-wool Overcoat clothes.

	FORMER PRICE.	*SALE PRICE.*
Overcoats *A Few Sizes Only*	$18.00	$9.75
Overcoats	$24.75	$14.75
Overcoats	$28.50 to $35	$19.50
Overcoats	$50 and $55	$35.00

GREAT BARGAINS IN BOYS' O'COATS & REEFERS

Boys' Winter Overcoats

For Boys 10 to 17 Years of Age.

	Former Price.	*Sale Price.*
Overcoats	$12.50	$6.85
Overcoats	$16.50 to $18	$9.75
Overccats	$20 to $25	$12.50
Overcoats	$28 to $32	$18.00

Children's O'coats & Reefers

For Boys Ages 3 to 8 years.

	Former Price.	*Sale Price.*
Overcoats	$3.95 to $4.95	$1.95
Overcoats	$8.50	$4.95
Overcoats	$10 to $14	$6.85
Overcoats	$16.50 to $20	$9.75

A better chance to buy Overcoats never presented itself. This will be the Biggest Overcoat Sale This Season

OAK HALLS Ltd.

409-11 GEORGE STREET. M. J. Maher, Mgr. PHONE 944

Grain, Cattle & Produce Markets

PETERBOROUGH MARKETS.

Grains—Fall wheat and Marquis, 95c bushel; spring wheat 85-95c; alsike, $5-$6.50; No. 1 peas, $1.25-$1.35; No. 2 peas, $1; oats 35c; rye, 60-65c; barley, 55-60c: flour, half bbl, 3.35-$3.50; pastry flour 24-lb bag 75-90c; red clover, $6-$7 bushel; buckwheat, 55-60c bushel. bran, $23 ton; shorts, $25 ton.

Vegetables—Beets, carrots, parsnips and turnips 25c peck; leaf lettuce, 5-10c bunch; cabbage, 10-15-20c domestic potatoes, 15-20c peck; 75-85c bag; domestic onions 8 lb. 25c; peck, 40c; bag, $2.00; Bermuda onions, 10c lb.; spinach, 20c lb; celery 10c; cauliflower 15-20-25c; vegetable marrow 10-15-20c; pickling onions 25c qt.; sweet potatoes, 2 lbs. 25c; Spinach 70c peck; lettuce 5c.; bunch; egg plant, 15c-20c.

Hides and Wool—Cow hides heavy 10c; light 12c horse hides $2.50- $3; calf skins, veal, 15c deacons 75c to $1.00; kips, 8c; sheep skins 75c to $1.00; lamb skins, 40-50c; shearlings 20-25c; fine wool 18-19c; medium 15-16; coarse wool 12-13c.

Dairy Products — Creamery butter 35-38c; dairy butter 35-37c lb.; oleomargarine, 24-29c; eggs, 42-50c; shortening, 15-20c lb.; lard, 17-22c; cheese, 23-30c; old cheese, 35-40c.

Fruits—Bananas, 30-50c doz., 10c lb.; Calif. navel oranges, 40c-$1.20; grapefruit, 10-15c each; lemons, 30c doz.; mixed nuts, 25-30c; cocoanuts, 15c; Smyrna figs, 45-50c lb.; green peppers, 3 for 10c; watermelon, 25 to 50c, each; Snow apples 60c peck; Wealthy apples 40c peck; Red Roger,, 60c basket; pickling pear, 50c peck; 65c basket; Duchess pears, 85c basket; Keefer pears, 75c basket; California honeydew melons, 60c each; cranberries, 20c qt.; Wolf River Apples, 30c peck; chestnuts, 60c lb.; California grapes 30c lb; quince, $1.10 basket.

Fish—Pink salmon, 20c lb; white fish, 15c.; haddies, lb., 18c.; boneless 25c; halibut, 30-35c lb.; red salmon, 25c lb.; salmon trout, 20c lb.; kippered herring, 30c lb., oysters, 65c pt.

Hay—Old hay, baled, $20; new loose hay $15 to $16; new hay baled, $17; straw, $12-$15.

Meats—Beef, 10-30c lb.; hens, old, 25c; chickens, 35c; ducks, 35c; live hogs, $10.00; dressed hogs, $17.00; bacon, 37-50c; pork, 24-39c; sausage, 14-20c; veal, 5-30c; lamb, 15-35c.

CHEESE MARKETS.

MONTREAL, October 26 (Canadian Press). — At the United Dairymen's Co-operative Auction Sale held here yesterday the offerings were 1,807 boxes of Ontario cheese, of which 730 boxes No. 1 white sold at 19 11-16c per pound; 480 boxes of No. 1A coloured at 19 11-16c per pound; and 406 boxes of No. 1B coloured at 19 11-16c per pound; and 19-11-16c per pound was bid for 80 boxes special white, and 19 3-4c per pound for 111 boxes special coloured was asked.

STERLING RATES.

MONTREAL, October 26 (Canadian Press). — Sterling exchange rates were quoted here yesterday: Demand, 4.4350; Cables, 4.4375.

EGG MARKETS.

OTTAWA, October 26 (Canadian Press). — Some storage egg extras are reported rolling seaboard for export on consignment. The opinion seems to hold that the reason British exporters are not making inquiries on this side for eggs is that they prefer to fill their requirements from those eggs that have been previously shipped on consignment. As a result of this the export demand at the present time is practically nil.

Toronto firm and unchanged. Poultry receipts show a marked increase.

Montreal firm and higher for specials which are jobbing at 58c to 60c, other grades unchanged.

Winnipeg storage extras jobbing 39c to 42c, firsts 35c, seconds 29c.

Saskatchewan and Alberta markets unchanged.

British Columbia local fresh 59c country points with 61c offered for specials. Specials jobbing 65c, extras 63c, pullet extras 50c, local storage firsts 45c, seconds 40c.

St. John, N.B., dealers report Prince Edward Island storage firsts offering at 40c. These are moving in a jobbing way at 45c, extras 52c.

WINNIPEG CATTLE.

WINNIPEG, October 26 (Canadian Press). — Receipts, 1,800 cattle and calves, 590 hogs, and 440 sheep and lambs.

The few desirable butchers on offer sold under a liberal inquiry at steady prices on the cattle market yesterday morning, but plainer offerings continued to sell generally dull and weak. Bidding on the hog market was firmer, with selects selling at $9.00 to 9.25.

The sheep and lamb market held steady at $9.00 to $10.50 for good lambs and $6.00 to $6.50 for mutton sheep.

CHICAGO WHEAT.

CHICAGO, October 26 (Canadian Press). — Cattle recepits, 14,000; closing fairly active; native beef steers, western grassers, and she stock fully steady; short fed native beef steers uneven; top matured steers $13.60, highest of the year; best yearlings, $13.00; bulk native beef steers, $9.50 to $12.00; bulk western grassers, $6.50 to $7.40; buls steady to 15c lower; veal calves mostly 50c off; stockers and feeders about steady with week's decline. Bulk choice vealers to packers around $11.00; bulk bologna bulls, $4.00 to $4.25; bulk stockers and feeders, $6.25 to $7.25.

Hogs, receipts 1,700; weak market throughout. Very dilatory trading, around 15c, lower; closing dull, 10c under yesterday's lowest figure; bulk 170 to 200 pound average, $9.10 to $9.25; few butchers $9.30 to $9.35; top $9.40, one load early; packing sows mostly $7.75 to $8.25; desirable pigs, $9.00 to $9.25; estimated holdover, 9,000.

Sheep, receipts 18,000; fat native lambs steady; fat westerns uneven; best 10c higher; others about steady; top natives, $14.65 to city butchers, $14.40 to packers; bulk, $14.25 to $14.40; bulls, $10.00 to $11.00; choice Idaho lambs, $14.50; eight cars Montana lambs, $14.35, with three doubles out; other fat westerns down to $13.75; several loads desirable fed western lambs, $14.50; clipped lambs, $13.60 to $13.65; about 100 94-pound fed yearlings, $12.75; feeders slow; few morning sales steady to weak; sheep, steady; heavy fat ewes, $5.00 to $6.00; lighter weights up to $7.75

CHICAGO CATTLE.

CHICAGO, October 26 (Canadian Press). — Drought seriously affecting a large part of the winter crop belt had considerable influence as a price-lifting factor in the wheat market yesterday. Closing prices were strong 3-4c to 2 1-4c net higher, with December and May both at $1.11 3-4 to $1.11 7-8.

Corn gained 1-8c to 3-4c and 7-8c; oats lost 1-8c to 1-4c and 3-8c, and provisions finished unchanged at 15c lower.

COUNCIL OF CAVAN VOTES GRANT TO PLOWMAN'S ASSN.

A Brief Session in Which Routine Business is Transacted — Accounts to Be Paid.

MILLBROOK, Oct. 26. — The regular meeting of the Cavan Council was held with the members all present, and the Reeve Mr. J. L. McCamus presiding.

The minutes of the last meeting were read and on motion adopted. No Communications.

Mr. L. W. McNeil addressed the Council asking permission to pipe water across the road allowance to his building. Councillors Hooton and Fallis moved that this privilege be granted to Mr. McNeil, he to be in charge of the work and to safe guard the travelling public. Carried.

Mr. McNeil also asked for a grant for the Cavan Ploughmen's Association for their annual ploughing match. Councillors Bland and Hooton moved that the annual grant of $10.00 be given to the Ploughmen. Carried.

Accounts Paid.

Bell Telephone Co, $2.26; Peckover's Ltd., steel, $14.92; J. McKnight, work Con. 6 $23.50; J. W. Hamilton, work $1.05, gravel $2.42, $5.70; W. Widdis, work on culvert, $30; J. Coulter, gravel, $14; F. Lewere, work, E.Q.L., $12; Jas. Hutchinson, work on bridge, $11.25; R. Ballantyne, work on Con. 11, $31.25; H. Noble, work Hope Bdy., F. P., $12.75; J. Strong, work on Hope Bdy., F. P. $9; R. O. Larmer work E. Q. L., $30; J. H. Sanderson, work men and teams, Con. 13, $397.50; R. McCamus, work men and teams, Con. 12, $208.50; H. Gardiner work Emily Bdy., F. P., $15; L. H. Gibson, pay, sheet men, bridges, $648.30; L. H. Gibson, freight $1.78, shingles $1, $2.78; W. G. Russell & Sons, account, $2.03; Jas. Huston, gravel, $17.63; I. Lowes gravel, $3.60; Tinney Bros. account, cement, $74.60; Council pay $20.00 Com. work Reeve 2 days; R. Reeve, 2 days; Councillor Fallis 1 day, Councillor Elson 1½ days $444; J. N. [illegible]; Grant Plowmen, $110

The Council adjourned to meet Nov. 15th at 1.30 p.m.

Mrs. Cora Lilley, of St. Louis, Mo., probably holds the record for the number of divorces granted to one woman, she having nine to her credit.

PROF. STODDARD IS RIGHT, SAYS THIS TOT

LOS ANGELES, Cal., Oct. 26.—Elizabeth Benson, aged 8 years by family birth register, 18 by accredited mental tests smoothed her short skirt and nodded her head gravely.

"I agree with Professor Lothrop Stoddard," she replied to a question "Parentage has everything to do with the offspring's mental caliber. Environment has little to do with it The environmentalists have been proved wrong".

Elizabeth is the daughter of Willie Reamy Benson, former editior of a Fort Worth, Tex., newspaper. Her mother writes under the name of Anne Austin. Elizabeth aspires to write, too.

(The child sees no reason to be vain in starting to school at 4, and then skipping two grades.

"Study simply comes easy," she explains. "I really enjoy arithmetic. I like French. I love to read."

Elizabeth reads Edgar Allan Poe with relish but their's nothing morbid about her. She is jolly and plump.

Just a student? Elizabeth is proud that she is as good a cook and housewife as she is a scholar She boasts of her muffins with the pardonable pride of any good house wife.

And as to dolls——

"They haven't interested me since I was 3 years old", avers Elizabeth.

Dizzy Spells

Are Usually Due to Constipation

When you are constipated, not enough of Nature's lubricating liquid is produced in the bowel to keep the food waste soft and moving. Doctors prescribe Nujol because it acts like this natural lubricant and thus replaces it.

Nujol is a lubricant—not a medicine or laxative — so cannot gripe. Try it today.

Nujol

A LUBRICANT—NOT A LAXATIVE

Why Catch Cold?

There is no sure way of avoiding colds, but you give yourself a much better chance of safety if you are well nourished and avoid "that shivery feeling" by taking Bovril regularly. Bovril builds up the defensive forces of the body, gives a better circulation, and thus lessens the risk of taking chill.

BOVRIL

Five O'clock Magic Hour For Modes This Season

At this time of the year it's 5 o'clock that's the witching hour for women. Gathering in the smart hotels and tea shops one may see all the newest styles for fall in all the newest fabrics and trimmings.

Chiffon is very good just now—accordion pleated or embroidered and beaded. Chiffon velvet is extremely smart, especially if it be embroidered in silver.

Laces of all kinds are worn. Other frocks of crepe Roma or similar stuffs are quite tailored with only a jeweled buckle at the waist for ornament

Brown is the color oftenest seen and frequently in combination with tan. Among the velvets black is the preferred shade and many navy blues are worn.

Great emphasis is being put on the careful matching of colors for a costume —shoes, hat, gloves and stockings as well as jewelry must match or harmonize.

BASQUE FROCKS.

Basque frocks are new this season and are naturally adapted for wear with the long, full skirts. Frequently a lace ruffle, which falls from the throat to the waistline, entirely obliterates any feeling of severity or close fitting.

HEADDRESSES.

Many very lovely headdresses for winter have a strong oriental influence, being made very much like turbans of richly brocaded materials, but entirely lacking as to crown. Earrings, which grow longer hourly, are a necessary accessory to complete the picture.

Eczema Covered Arms of This Healthy Child

Mrs. Alex. Marshall, Sprucedale, Ont., writes:—

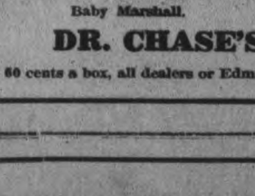

Baby Marshall.

"When my little son was three months old he broke out in sores on his chest and arms. We did all we could to heal those terrible sores, but nothing did him much good. Finally I ventured on a box of Dr. Chase's Ointment and kept on using it. At last we were rewarded by the steady healing of the sores, and finally he was completely relieved of them. He is now three years old, and has had no return of the trouble since."

DR. CHASE'S OINTMENT

60 cents a box, all dealers or Edmanson, Bates & Co., Ltd., Toronto.

PlayerRoll Exchange!

After numerous requests we are opening an exchange for player rolls in good condition.

Exchange Charge 15c Roll

Greene Music Co.

"Home of Good Music"

Charlotte St.

ADMITTED KILLING JURY FREES HIM

Judge Says Acquittal Sanctions Special Kind of Lynch Law.

NELSON, B. C., Oct. 26.—(Canadian Press).—In rejecting the application for the return of the weapon with which Charles Beguin admitted killing Henry Denoreaz at Argenta, Chief Justice Hunter yesterday severely scored the jury which acquitted Beguin. He declared that the jury's action had sanctioned a special kind of lynch law in Canada. It made no difference whether a man was slain by a mob or by an assassin who lurked for him in ambush.

According to Mrs. Beguin's evidence at the trial, Denoreaz had been carrying on improper relations with her for five years.

STORY OF BIBLE

VI.—Before the Invention of Printing

Christianity is sometimes called the religion of a book. One of the early stages of the work of the missionary is to give the people the Bible, or some vital part of it, in their own tongue. For some time after Christianity was introduced into Britain there were probably only the Latin versions in use, and these would be found chiefly in the monasteries. But English translations soon began to appear.

The name of Caedmon, a quaint Saxon monk of the seventh century, is sometimes said to be entitled to first mention. However, he only made free poetical paraphrases of certain passages. One of the earliest actual translations was that of the Gospel of John by Venerable Bede. On the morning of his last day on earth one chapted remained untranslated. All that day he painfully labored on, interrupted by the saying of farewells, and by nightfall had completed his task, finishing the last verse almost with his last breath, on the evening of Ascension Day.

In the ninth century King Alfred translated part of the Psalms and portions of Exodus, placing the Ten Commandments at the head of the laws of his country. During the next two centuries there were considerable translations by Bishop Aelfric and other scholars, while in the fourteenth century came two of the most important pieces of work that had yet been done, two prose translations of the Psalter by William of Shoreham and Richard Rolle.

The great achievement of this period, however, was that by John Wycliffe, who, in the last quarter of the fourteenth century attained the distinction of being the first to give the English people the whole Bible in their common tongue and is, therefore, entitled to be called the Father of the English Bible. As the only authority he had for his opposition to the existing corruptions of the church for which he was attacked and persecuted was the Bible, he saw the value of a version in language that all could read, and he addressed himself assiduously to his task.

The excellence of the work of Wycliffe and his associates is witnessed by the fact that this Bible was not superseded until after the invention of printing. For nearly a century and a half it ran its course alone. It proved to be very popular, large numbers assembling to hear it read. It is consdered a fine specimen of fourteenth century English. A large edition was issued of which over one hundred and fifty copies are still in existence. These are considered very valuable, one having been offered for sale some time ago for one thousand pounds.

LARGE SQUARE COLLAR.

The very wide square collar is seen competing with the large, round Bertha. Since this has the tendency to give a wide shoulder line, it is recommended only for the slender girl.

SHIRRED SILVER CLOTH.

Shirred silver cloth makes very lovely evening coats. Usually the lining is vividcoloured velvet or brocade and the collar a dark, fluffy fur.

SLEEVE TRIMMING.

Unique sleeve trimming is seen on a coat of black marvella — strips of monkey fur mounted on taffeta folds reaching from the wrist to the shoulder, the fur being placed in a backward position.

YELLOW AND SILVER.

Silver lace is effectively combined with yellow lace in a stunning negligee that has a satin over-bodice and a straight lace tunic and many graceful wing draperies.

OIL LIGHT BEATS ELECTRIC OR GAS

Burns 94% Air

A new oil lamp that gives an amazingly brilliant, soft, white light, even better than gas or electricity, has been tested by the U. S. Government and 35 leading universities, and found to be superior to 10 ordinary oil lamps It burns without odour, smoke, or noise—no pumping up, is simple, clean, safe. Burns 94 % air and 6% common kerosene (coal oil).

The inventor, F. S. Johnson, 246 Craig Street W., Montreal, is offering to send a lamp on 10 days' FREE trial, or even to give one FREE to the first user in each locality who will help him introduce it. Write him to-day for full particulars. Also ask him to explain how you can get the agency, and without experience or money make $250 to $500 per month.

GREAT EXTENSION SALE

10 ONLY— — SILK MESSALINE DRESSES — New and wanted styles. They sold up to $15.00 ..... Now **$4.89**

LADIES' HEAVY FLEECE-LINED HOSE—Regular 50c. On Sale for..... **29c**

DRESSES—Odd sizes in Serge Dresses. A beautiful line to choose from in the newest and best styles. On Sale at..... **$7.49**

20 ONLY — LADIES' FALL COATS—Light and heavy materias, all belted models, some full and some half lined. A fine assortment of Coats that sold from $20.00 to $30.00. All go at..... **$9.98**

LADIES' RIBBED UNDERWEAR—An extra good quality. Garment..... **45c**

DRESS SKIRTS—Silk poplins, serges and tweeds. All sizes and all styles. Worth from $5.00 to $7.50. On Sale at, each..... **$1.98**

LADIES' FALL AND WINTER HATS—Including Dress Hats and sport models. Worth up to $5.00. On Sale from **$1.00** to **$2.98**

CHILDREN'S FALL AND WINTER HATS — Very best quality and style, **$1.00** to **$2.00**

ALL-WOOL HEAVY SERGE DRESS GOODS—Navy blue, 42 inches wide. Value, $1.50 yard, for..... **75c**

10 Day Extension Sale of the N. Sukloff Dry Goods and Clothing Stock will start

FRIDAY MORNING OCTOBER 27 at 9 o'clock

A Big Stock of Ladies', Mens' and Children's Clothing will be Offered to the People of Peterboro and Vicinity at unheard of Prices

THE BALANCE OF OUR STOCK MUST BE TURNED INTO CASH REGARDLESS OF LOSS, COST OR VALUE. PRICES LOWER THAN EVER AS THE CLEARANCE POSITIVELY MUST BE COMPLETE. WILL START FRIDAY MORNING, OCTOBER 27, AT 9 O'CLOCK.

29c SCRIM, 15c—Curtain Scrim with fancy border. Regular 29c yard. On Special Sale for, yard..... **15c**

MILL ENDS OF PLAID DRESS GOODS—Good quality. Suitable for children's dresses. Regular value, 75c, for, yard..... **29c**

STAMPED MADRAS—36 inches wide. Suitable for drapery. Regular value, 50c. On Sale, yard..... **19c**

STRIPED TOWELLING—Part linen. Regular value, 25c. On Sale for, yard..... **15c**

WHITE BATH TOWELS — Each Towel is 18 x 37 inches. Regular value, 40c. On Sale for, each..... **29c**

LACE CURTAINS—Very newest and very beautiful designs in cream and white, 38 inches by 2½ yards long. Regular value, $3.50 pair. On Sale for, pair..... **$1.98**

MEN'S WOOL RIBBED UNDERWEAR — Shirts with the double front and backs. Extra heavy, Penman's ..... Per garment **$1.25**

PENMAN'S PURE WOOL EXTRA FINE QUALITY HEAVY UNDERWEAR—Quality and price takes you back years. Go at, per garment..... **$1.49**

MEN'S WORK SHIRTS—Made of union flannel. All sizes. Extra good quality. Worth $1.75. Go at..... **89c**

PRICES LOWER Than EVER--READ & COME

BOYS' AND GIRLS' HEAVY WOOL RIBBED STOCKINGS —Sizes 6½ to 10. Regular 75c. On Sale for..... **49c**

BOYS' SUITS—Good serviceable Tweed School Suits. Sizes up to 16 years. On Sale at..... **$4.98**

1 LOT OF BOYS' BUSTER BROWN SUITS—Blue worsted. Sizes up to 7. Go at..... **$2.48**

MEN'S HEAVY WOOL COAT SWEATERS — Jumbo knit, $4.00 values. To go at, each..... **$1.98**

MEN'S DRESS SHIRTS—All new patterns, in coat style. Double cuffs. Worth $1.75 to $2.00. To go at **85c**

BOYS' OVERCOATS — Irish Freize. Worth up to $18.00. Now at **$7.49**

FLANNELETTE MILL ENDS

Flannelette Mill Ends, good heavy weight, beautiful soft finish. It comes in ends from 2 to 6 yards long and a yard wide. It is all-white. This bargain will take you back years. Regular value, 35c. Sale price..... **19c**

(Narrower Widths, 16½c)

YOU ALL KNOW THE KIND OF MERCHANDISE YOU HAVE ALWAYS RECEIVED HERE. THESE GOODS ARE HONEST AND DEPENDABLE. YOU ALL WANT TO SAVE MONEY, AND THIS IS YOUR CHANCE.

THE W. W. JOHNSON CO. HAVE BEEN PAID UP, AND ARE GONE. WE HAVE NO MORE PRESSING OBLIGATIONS TO MEET, BUT WE ARE READY TO CLOSE OUT THE BALANCE OF OUR STOCK AT THE LOWEST PRICES YOU HAVE EVER HAD. SUKLOFF WILL CONTINUE IN BUSINESS. HE WANTS YOUR TRADE, AND IS IN BETTER SHAPE TO SERVE YOU WELL THAN EVER BEFORE.

::: BE ON HAND EARLY FOR THE SNAPS :::

ONE LOT — LITTLE BOYS' FALL COATS—Sizes up to 8. Worth $6.50. On Sale at..... **$3.59**

MEN'S FALL SUITS—Heavy Tweed Suits that are tailored to fit and wear. Worth double..... **$11.89**

5 ONLY MEN'S OVERCOATS —Small sizes, belted models, serviceable materials. Go at..... **$7.49**

MEN'S HEAVY OVERCOATS —Pure wool freize and the well-known untearable tweed. Regular 25c. Clearing Sale price..... **$14.98**

MEN'S AND BOYS CLOTH CAPS—A great assortment for fall and winter wear. To sell upwards from..... **50c**

MEN'S KHAKI SHIRTS — Heavy weight, mercerized finish. Regular price, $1.50. On Sale for..... **98c**

N. SUKLOFF, 293 GEORGE STREET

Helpful Hints

Faulty adjustment of brakes causes more accidents than anything else. Car owners should adopt a fixed habit of testing the foot brakes every time they take out the car and watch carefully for signs of slipping every time the emergency brake is used on a hill. Then the linkage should be inspected at least once a week to make sure that none of the connections are in danger of coming loose.

Complaints have been coming in that some filling stations give short measures on gasoline. Watch for this carefully as you are not only paying for something you don't get but it will apparently make a difference in your mileage. You will then blame the engine or the carbureter for faults they do not possess. Measure the gasoline before and after filling and avoid those stations that try to make two profits out of you.

Try these on your car:

A drop of water, now and then.
Is counselled by the battery men
Some grease every day
Keeps friction away.
A brake in time
Saves nine.
In oil we trust
Without, we rust.
Then lubricate—or bust!

RIBBON BOWS.

Ribbon bows are in great favor, in all sizes. Very small ones decorate a blouse on the middy plan and hold in the fullness about the hips. Three, arranged horizontally, make a Windsor tie quite unnecessary.

Miss Ruth Zartman, of Los Angeles, Calif., is believed to be the only woman cement worker in the United States.

Refreshes Weary Eyes

When your eyes feel dull and heavy, use Murine. It instantly relieves that tired feeling —makes them clear, bright and sparkling. Harmless. Sold and recommended by all druggists.

MURINE for your EYES

ANNOUNCEMENT OF THE OPENING OF

LOVE & CO'S. NEWS AGENCY

Magazines, Stationery, etc. Daily and Old Country Papers, Tobaccos, Cigarettes, and Candies. Call and see us at 163 SIMCOE STREET (2 doors West of George Street).

Orders taken here for Furniture Repairing, Etc.

GRAFTON & CO., Ltd.

CANADA'S LEADING CLOTHING MANUFACTURERS

Great Surplus Stock Sale of

MEN'S O'COATS

No matter what style of an Overcoat you prefer—a full length or medium length—a slip-on or a belted or half-belted style—single or double breasted—regular or Raglan style shoulders—you will find here at a clearing sale price that will astonish you. Sturdy Scotch Tweeds, Soft Fleecy All-Wool Blanket Cloths in heather, greens, greys, browns, etc.: Cheviot Cloths and Friezes

19.75 FOR OVERCOATS WORTH UP TO $30.00

24.00 FOR OVERCOATS WORTH UP TO $32.50

28.50 FOR OVERCOATS WORTH UP TO $40.00

32.50 FOR OVERCOATS WORTH UP TO $45.00

MEN'S GABARDINE COATS

19.75

Regular Value $25.00

Top Coat style—Rain Coat utility—and at a price that brings them within the reach of every man. Belted or loose back style—with raglan or plain sleeves.

MEN'S SUITS

28.50

For Values up to $40.00

The biggest values shown in years. All-wool tweeds, navy serges, English worsteds. Made in the popular styles for young men and older men. This is a real opportunity to effect a big saving on a Suit fit to wear on any occasion.

Boys' Long Trouser SUITS

19.75

For Values up to $30.00

Just the styles the boys want for their first longs, and made up of splendid quality tweeds and worsteds, in the newest fall patterns.

Boys' O'Coats

13.98

For Regular Values up to $18.00

In those handsome new lovat shades. Mothers, you will get a lot of satisfaction in seeing how stylish your boy will look in one of these, and how happy he will be to wear one!

HATS

Men's Felt Hats, in brown, slate, tan and olive. The same Hat that you usually pay $3.95 for .....

$3.00

UNDERWEAR *For Men and Boys*

Continuing Our Big Sale at One-Quarter to One-Half Off Regular Prices

75c For Men's FleeceLined Undershirts and Drawers. Worth regularly $1.00.

98c For Men's Elastic Rib or Scotch Knit Undershirts and Drawers. All sizes. Regular value $2.00.

98c For Men's Merino Fall-Weight Undershirts and Drawers. A good, medium-weight Underwear and worth ordinarily $1.75 each.

$2.98 For Men's Heavy Sweater Coats. Choice of colors. Regular value $5.00.

48c For Boys' Heavy Ribbed Worsted Stockings. Splendid wearing. Fast color. Made to sell at 75c.

75c For Boys' Golf Stockings, in heather and darker patterns. A satisfactory Stocking. Usually sold at $1.00.

98c For Men's Strong Work Shirts. Correctly made with yoke and continuous facings at sleeves and front openings. Khaki, blue, chambray, black and white or all-black. They are worth $1.28.

Owning and Operating Stores at London, Hamilton, Woodstock, Brantford, Dundas, Peterborough and Owen Sound.
Owning and Operating Factories at Hamilton and Dundas.
Warehouse and Head Office: Dundas.

GRAFTON & CO. LIMITED

SELLING DIRECT TO THE CONSUMER

THE DOUBLE STORE
GEORGE ST. PETERBORO

JUST NEIGHBORS

If it is neighbors you want, go north.

If you are sick of the soft, fickle hand of city brotherhood, head for some place beyond North Bay.

If you are seeking the Land of the Golden Rule, you will find it, chances are, in a blackened and forsaken and dismal country lying between Cobalt and Englehart. . . .

* * * *

An old man comes limping up the hill to the relief car at Charlton. He must be all of seventy. His overcoat is six sizes too large for him. A boy's cap perches on top of his old grey head. His broken shoes are sodden with slush. He seeks each spot he sets his foot. He winces with each step.

As he approaches the little group huddled about the door of the lone express car, a woman sitting on a box rises to give the old man her place.

"Sit down, woman," says the old man. "A fine day, everybody?"

It isn't. But they all agree it is.

He rests against the car. Presently his turn comes to stand before the opulent open door.

"Now, dad, what?" says the constable dishing out supplies.

"Somethin' warm for an old woman and an old man," says the old fellow.

"Well, you've got a coat," begins the constable.

"Oh, 'tain't for me," says the old man. "It's for an old couple, neighbors of mine. They are too old to come, so I come for them. They . . . ."

"Were you burned out?" queries the constable.

"Me and them and the whole concession," says the old man. "We are all starting over again in W——'s barn. Now, the old woman, she needs a cloak. . . ."

"How far have you come?"

"Oh, three, four mile."

Out come priceless things from the express car— coats, sweaters, stockings, heavy wool underclothes. The old man's arms heap up. A boy steps over and says——

"I'll help you carry them, mister."

"You go help your own father," says the old man, sternly.

And down the hill he goes limping, under a large bundle tied in a sheet.

A neighbor.

* * * *

A big, mustached man is standing at a cross-roads, his back to the driving rain.

Every party that comes trudging up the road has women and children in it. The big fellow halts them all.

"Where are you heading?"

"Englehart," they answer.

"It'll be dark in an hour. Never make it to-night. My place is half a mile up the side road here. Something to eat and room for the woman and kids in the house if you'll share the barn with me."

"Thanks, mister."

The heavy-hearted little parties turn off the lonely road up the muddy side road.

And the neighbor stands with his big back to the spinning rain, watching up the desolate highroad.

* * * *

A middle-aged man sits in the shelter of a big ruined brick wall. In his arms is cuddled a baby in a piece of soiled white blanket.

"A pretty baby," I say to him. "Is it your only child?"

He blushes with the violence of the northerner.

"This ain't mine," he says. "Mine is all growed up. This one belongs to a young woman that took sick and they took her out to New Liskeard in a buggy. I'm carrying her baby in."

"Why, it's miles!" I exclaim.

"Well, I've come miles. But I'll meet a car pretty soon, I figure. Anyway, it don't matter—he's nice and warm."

* * * *

Amid the ruins of what once was a house, a barn and a cow stable, a broad young man is toiling with an axe and some long nails and blackened remnants of timber.

Both his hands are swathed in dirty bandages. Above the bandages his wrists show scarlet and raw. He handles his axe gingerly clumsily.

He proudly surveys the pitiful little lean-to he has made out of brittle charred boards.

"What's this you're making?" I ask.

"Well," says he, retsing gratefully, "it's a sort of cow shed. If my hands weren't burned I could cut some logs out of that bit of swale over yonder that escaped the barn. But this'll do fine, for a while."

"Was this your homestead?"

"No, it belonged to a fellow I worked for, summer before last. He got all messed up saving his own kids and his neighbors, so I says to him I'll fix up a shelter for his cows."

* * * *

If you don't believe these legends, go and see for yourself.

CATTLE MARKET.

TORONTO, Oct. 26.—(Canadian Press.)—Cattle market receipts 372. Trade good. Quotations: Heavy beef steers $6.50 to $7.50. Butchers' steers, choice, $5 to $6.50. Butchers' cows ,medium, $2.75 to 3.50. Calves, $10 to $12. Lambs, $12 to $12.50. Hogs, selects, $10.

DIRECTORS HOLD CONFERENCE HERE

Extension to Nashua Factory Not on the Agenda

The directors of the Canadian Nashua Paper Company are holding a conference in Peterborough today, and their presence has given rise to certain rumours that the company have under consideration the question of extending their factory. Mr. Robert A. Brown, general manager of the Nashua business here, informed the Examiner that the matter of enlarging the local plant would not come up at this meeting.

Bank Clearings

Clearings for week ending, 25, October 1922, $675,526.
Same week last month, $732,729.
Same week last year -763,126.
Same week two years ago, $1,025,111.

The military forces of Denmark are to be reduced from 11,500 to 6,700 men.

AUTOMOBILES ARE PUT TO IMPROPER USES

OTTAWA, Oct. 26. — (Canadian Press.)— Addressing convention of the Women's Institutions of Eastern Ontario here last, night, Dr. Margaret Patterson, police magistrate of Toronto, spoke seriously of lack of development of sense of anything worth while in the young people of to-day. She maintained that the old cry of prophet would have to be changed to, "mothers what of the night." She criticized uses to which automobiles were being put, and emphasized the danger she saw in them for young girls who were tempted to take rides with strange men and to continue until after disaster occurred. She believed there was an element among taxi-cab drivers who constituted the greatest social menace.

BUILD BREWERIES AND TAKE CONTROL

QUEBEC, Oct. 26. — (Canadian Press.) — That the Government of Quebec should buy or build breweries ,operate them and take full concontrol of sale of beer as it does alcohol and wine was suggested yesterday by Hon. G. E. Amyot in the Legislative Chamber in moving an address in reply to the speech from the Throne.

CHIMES FOR OSHAWA

OSHAWA, Ont., Oct. 26.—. T. E. Houston, Cincinnati, recently returned from England announced that the mammoth chimes to be installed in the tower of the new St. George's church, had been ordered. The chimes are being donated by Mr. Houston as a memorial to the late Edward Carswell. They will consist of fifteen bells weighing approixmately fifteen tons. The tenor bell alone weighs three tons.

Four experts in the installation of chimes are now on their way here fro England. It is said that the chimes will cost in the neighborhood of $30,000.

WAS INSTANTLY KILLED.

MINNEAPOLIS, Minn., Oct. 26. —(Canadian Press.)—Esther Goldheimer, aged 25 years, was instantly killed here last night when she tore the iron bars from the fifth storey jail window of the county court here and leaped to the pavement below. She had been arrested late yesterday on a charge of shop-lifting.

BAL-SA-MÉ-A FOR COUGHS AND COLDS

A few doses of Balsamea—and coughs and colds disappear completely. Balsamea loosens the phlegm and clears the lungs and bronchial tubes.

BALSAMEA, although powerful in action, is free from all harmful drugs. Children take it willingly because it tastes good.

Relief guaranteed or money refunded.

BUY A BOTTLE TO-DAY.

McDERMID & JURY, E. L. PAYNE, Druggists, Peterboro, Ont.

Galt Wins Senior Title-Lucan Beat C.G.E.-Examiner Road Race

P.C.I. AT FULL STRENGTH FOR LINDSAY GAME

Return Game With Rugby Team From the Scugog Town at Riverside Park on Saturday.

A FAST TEAM.

The Collegiate squad are working hard this week getting ready for the return game with Lindsay Collegiate at Riverside Park next Saturday. Although they won in Lindsay on Saturday the game was a close one and the boys are not going to give the visitors a chance to tie up the round.

With Ernie Legon at flying wing the local team will be at full strength for the first time this fall.

Their half line is one of the best that has ever represented the P.C.I. Jack Fanning is a beautiful line plunger. He is big and fast, runs well and handles the ball faultlessly. He works in well with his team mates "Pete" Mulholland and Lionel Browne. Their running and passing plays were great ground gainers last Saturday.

The wing line was weak but Coach Browne has moved Bookhout back to middle wing and will use Graham Eastwood to strengthen the defence. However, it is likely the Collegiate will open the game up on Saturday to take advantage of the superiority of their half line.

The open game is certainly the best from a spectators stand point and those who find their way over to Riverside on Saturday will be well repaid.

After the O.R.F.U. Interscholastic fixture the Belmonts and Crescents will clash in a City League game.

WESTCLOX FIVE PIN LEAGUE

Last night at Solomons' Alleys, the Escapers took two out of three games from the Shiners in the Westclox Five Pin League. For the winners, Lundy was high man with 444. For the losers, Wyatt was high with 406. Following are the scores:

Shiners.

Stokes	117	140	110—376
Wyatt	131	159	116—406
Prosser	157	102	117—376
	405	410	343 1158

Escapers.

Lundy	173	155	116—444
Corry	140	164	148—343
Hercombe	91	11	148—353
	404	433	375 1212

MADE TWENTY-NINE RUNS IN ONE INNING

Cecil Hann, who started to pitch for the Bankers against the Piano Tuners last night, succeeded in doing what he attempted to do. He delivered the ball to the opposing batters just to their liking, and what they did to his offerings was shown by the score, Charlie Peacock's clan gathering 29 runs in a single frame.

—Belleville Ontario

Lucan Trimmed C.G.E. To Tie Up The Series

Local Intermediate Championship Candidates Struck a Big Snag in Suburbs of London.

SCORE WAS 6 TO 3.

LUCAN, Oct. 26.—The Lucan Irish nine defeated the Peterboro Canadian General Electric team here yesterday afternoon before a big crowd by the score of 6 to 3, tieing up the series for the Intermediate Amateur Baseball Championship of Ontario. Peterboro won the first game at home 5 to 3. It will now be necessary for the O.B.A.A. to take immediate steps to order the final game for next Saturday. The Lucan management tried to prevail upon the C.G.E. leader to rest a day here and then play off in London on Friday but the Lift Lock City aggregation left town after the game perfectly willing to allow Secretary Dulmage to shape their destines.

Weather yesterday was much more suitable to baseball than when Hamilton Beaver Trucks played here a week ago and outside of a high wind was tolerable for the summer pastime despite the lateness of the season.

Lucan batters slugged Rose at the opportune moments, O'Neill coupling a hit with four free trips during Rose's temporary fit of wildness in the second inning for two runs while every one of Peterboro's runs with the exception of Rose's homer to right field in the fourth which tied the score, were due to errors behind O'Neill.

Karl O'Neill took up the mound duties as Chester Weir was hardly fit, being under the weather with a sore arm and a cold. O'Neill had the Electrics baffled with a deceptive underhand delivery, which was most effective when men occupied bases.

Rose struck out eight batters, but seemed to waver with the runaways populated. Clean hitting gave the Irishmen four of their runs but Ross's error on Frost's throw gave Lucan two unearned runs in the eighth after George and O'Neill had singled.

The timely hitting of Catcher Crawley behind Karl O'Neill's almost perfect day at bat with four hits in five trips to the plate spelled victory for the locals. This battery worked wonderfully well in both departments, while Alfred George "spectacles and all" dished up a sepectacular game at short for the locals. Weir, who has been absent from beneath the spreading chestnut tree, played third base but had little work to do.

McCarney singled in the first inning after Jackson had struck out. He went to third when Bradley let the ball trickle through him. McCarney then scored while Ross was thrown out.

Rose bounced a double off the road over the fence in right field for a home run in the fourth.

Peterboro batsmen secured but two widely scattered hits until the ninth, when McElroy batting for Jackson, singled to Weir, who stopped the ball with one hand but was unable to get the runner at first. McCarney doubled to Gibson but McElroy was much surprised when Gibson's relay to Weir was ahead of him by a yard at third base. O'Neill's wild pitch to Ross let McCarney down to third and he scored on Frost's single; but Helson's low drive to Hindmarsh ended the game.

Rose walked Weir and Barnes in the second inning. Duncan popped out and Bradley filled the bases when he was hit by a pitched ball. Rose also walked George, forcing in the tieing run. Earl O'Neill then got his second hit driving Barnes in with the second run.

Barnes walked to start the sixth Ross whiffed and Barnes pulled up at third on Bradley's double. George bunted but Barnes was out at the plate. O'Neill and Crawley came through with hits that sent two more runs across.

Box Score:

Peterboro	AB	R	H	PO	A	E
Jackson, 2b	4	0	1	1	1	1
McCarney, cf	5	2	2	0	0	0
Ross, c	5	0	0	11	3	0
Frost, ss	5	0	1	1	2	0
Helson, 3b	5	0	2	0	1	0
Rose, p	3	1	1	1	6	0
Primeau, rf	3	0	0	0	0	0
Corrin 1b	3	0	1	8	0	1
Legon, lf	4	0	0	2	1	0
*McElroy	1	0	1	0	0	0
**Campbell, rf	1	0	0	0	0	0
	39	3	9	24	14	2

Lucan	AB	R	H	PO	A	E
George, ss	3	2	1	3	3	0
O'Neill, p	5	1	4	0	7	0
Crawley, c	5	0	3	5	3	0
Hindmarsh, 2b	5	0	1	5	1	1
Gibson, cf	5	0	1	1	1	1
Weir, 3b	3	1	0	1	0	0
Barnes, lf	2	1	1	1	1	1
D. Ross 1b	4	0	0	10	0	3
Bradley, rf	3	1	1	1	0	1
	35	6	11	27	15	7

** Batted for Primeau in eighth.
* Batted for Jackson in ninth.

Score by innings:

Peterboro	1	0	0	1	0	0	0	0	1	—3 9 2
Lucan	0	2	0	0	0	2	0	2	x	—6 11 7

Two base hits—O'Neill, Bradley, McCarney; home run—Rose; sacrifice hits—Rose; stolen bases—Corrin, Crawley, Hindmarsh, Gibson, George, McCarney; double play—O'Neill to Hindmarsh to Ross; wild pitch—Rose 2, O'Neill 1; passed ball—Ross 1; first base on errors—Peterboro 5, Lucan 2; Left on bases—Peterboro 11, Lucan 11 struck out—by Rose 8, by O'Neill 4; base on balls—off Rose 4, off O'Neill 1; hit by pitcher—by Rose 2, (Bradley, George); time—2.15; umpires—Robson, Ailsa Craig; W. Legg, London.

ANOTHER OFFER FOR THE GREAT WILLIAMS

Lindsay baseball men had a call yesterday from M. F. E. Ryder of Brockville, who follows the occupation of a commercial traveller during the fall and winter but is playing manager of the Brockville baseball team in the summer months. This year Brockville apparently had a classy team and succeeded in winning the Grenville-Leeds League. Next season the League hope to join the O.B.A.A. and have the winners play off with the Central Ontario winners. Mr. Ryder intimated that Brockville hoped to line up Jack Williams, the Indian pitcher of Belleville, for next season.

—Lindsay Post.

Entries Now Open For the Annual Examiner Road Race

Big Event Will Be Held on the Morning of Thanksgiving Day and is Open to All Residents of Peterborough County—Entries Close Friday Evening, November 3.

Preparations are rapidly nearing completion for the Junior and Senior Examiner Road races which will be held on the morning of Thanksgiving Day, November 6. An entry blank for those who wish to take part in the race will be found on another part of this page. Only a few more days are left before the entries close so all who intend to run should hand their names in to Charlie Thorpe, at Grant and Thorpe's Douglas Loomis at the Y.M.C.A. or at the Examiner office. The entries will close at 8 o'clock Friday evening, November 3.

The Senior race will be a ten mile event and the Junior five miles over the same course as last year. Good prizes are being provided for each event and will be on display in the near future. No entry fee will be charged.

The age limits are:

Junior race—Seventeen and under.

Senior race—Eighteen years and over.

Entries are open to all residents of Peterboro county.

The Peterboro Harrier Club will meet at the Y.M.C.A. this evening at 7.45 o'clock for a run. All members and any other runners who would like a good work out please be on hand.

INTRODUCING UMPIRE QUIGLEY.

Umpire Ernest Quigley.

Ernest C. Quigley of St. Marys, Kas., just about takes first place among the busy sport officials of the country.

Any man who officiates in more athletic events than Quigley would pretty near have to work in the mornings to do it.

Quigley is known to the baseball fans from one end of the country to the other as a National League umpire. In this capacity he ranks with the best in the game.

Although not one of the real old-timers among major league umpires Quigley has officiated in the world series three times.

Once the National League curtain is rung down in the fall Quigley immediately turns to football, a game on the rules of which he is one of the leading authorities in the country. And when the football season ends he takes up basketball, officiating almost nightly until the next baseball season opens.

Last fall after working through out the National League baseball season and in the world series Quigley officiated in about 20 football games and then followed that up by refereeing 76 basketball games.

This fall he is booked up for 26 football games and had to turn down at least as many more.

He refereed the Harvard-Centre game at Cambridge October 21 and is scheduled to act as umpire of this year's Yale-Harvard game at New Haven Nov. 25. The rest of his officiating will be done in the west and southwest, Quigley preferring to stay as close to his home as possible.

Among his basketball bookings for 1922-23 are 49 games in the Missouri Valley Conference.

Quigley's income from officiating games probably exceeds that of any other man in the country in a like capacity. He demands and receives a rather stiff fee for all the college games he works in, but since capable officials in football and basketball are rather rare he has no trouble getting his price.

Despite all this officiating he finds time for other things.

Towards the close of the 1922 National League race he obtained a leave of absence for a week to rush home and oversee the harvesting of the wheat crop on his farm in Kansas.

BRINTON CARPET FIVE-PIN LEAGUE

Last night at Solomon's alleys, in the Brinton Carpet Factory League, the Carltons won two out of the three games from the Ardebils. The game was witnessed by a large crowd. The way the carpet boys are hitting the rubber bands, some good scores will be put up, as some of the boys are newcomers in the bowling game. For the winners, Joe Marsden was the king pin for the evening with the score of 581. For the losers, Dave Leether was high with 484. Following are the scores:

Carltons—				
Taylor	146	137	106	403
Hellewell	91	171	124	386
Dunley	111	130	56	297
Shaughnessy	171	147	132	450
Marsden	208	169	204	581
	733	758	622	2113
Ardebils—				
Rose	137	168	165	470
Blackburn	152	120	143	415
Murray	92	71	103	266
Anderson	103	133	182	418
Leether	166	147	171	484
	710	648	764	2123

FIRPO BARRED.

BUENOS AIRES, October 26 (Canadian Press). — After a lengthy debate, the City Council here revoked the special permission granted to Luis Angel Firpo, the South American heavyweight, to stage boxing exhibitions in this city. This means that there will be no more boxing bouts scheduled in Buenos Aires.

READING ACCUMULATING

NEW YORK, Oct. 25.—Faith in the future appreciation of quoted values for coal carrying roads is reflected in the steady accumulation of Reading.

Look for a continuation of the forward movement in this stock.

Rumors around Street say Loft Candy will be absorbed by Retail Stores.

Says Bunko

can do now is start making phonograph records with his punch in bag.

Must Develop Speed in Action and Thought

By AERRY DEVINE

All-America 1921, Captain Iowa 1921 "Big Ten" Champions

In preparing himself to make the college team, the high school star must first of all fit himself physically and mentally for the stress and strain of collegiate football.

Physical and mental fitness come first, and with these, as a rule, you may expect to find confidence. In fact, confidence in himself may be said to be included in the player's fitness.

Having laid this foundation, the player must develop greater speed than was ever demanded of him in his most strenous high school combats. He must develop speed not only in action, but in thinking as well, and above all he must school himself to keep his head in the game every minute, during practice as well as in regular games.

The newcomer from high school must remember that the coaches tell him. At college he will find that there are too many men on the squad to allow the coaches time to go around amongst the men night after night, telling each individual the same thing over and over again.

Coaches are looking for the men who remember to do as they are told. And right in this connection is where the player's natural aptitude for football, or what is sometimes called "football sense" reveals itself. If he has it, the instructions of the coaches will bring it out.

Assuming that the high school player has met all the requirements above laid down, there yet remain certain other requirements which he must meet before he can expect to make the college team.

The first is weight. A high school star of the first magnitude may be hopelessly barred from success in college football, simply because he lacks the weight necessary to fight on anything like even terms with the men he is thrown with on the college squad.

I might cite the case of several men who have come under my personal observation, who have gone to college after making all-state high school teams, and have failed to make good in college through no fault of their own, but simply because they lacked the required weight.

And right here let me say that superior weight is an asset only when the man can handle it. A clumsy big man may be less formidable than a skillful little fellow, but that fact doesn't help the little fellow much because it is not the clumsy big men who make the varsity, but rather the big men who know how to handle themselves.

FOUR STRAIGHT OR NOT FOUR STRAIGHT

Billy Evans Gives His Idea on Whether the Giants Took Four in a Row or Not.

Did the Giants win four straight games in the world series?

That question has been put to me time and again since the close of the series. It seems there is a slight difference of opinion on that point.

Back is 1907 the Chicago Cubs played the Detroit Tigers. The first game resulted in a tie. Then the Cubs proceeded to take four in a row. At the close of the series there was some discussion as to whether or not the Cubs won in four straight.

The consensus was that the Cubs had beaten the Tigers in four straight games. It was easy to argue the point because after the first game endedin a tie, the Cubs did go out and win four straight.

When the point is raised about a team winning four straight games in a world series, the inference is that one team will capture four straight before the other club wins a game.

A tie is not a victory, of course, as a matter of fact, since no decision is reached in such a game, it is really regarded in the light of no contest.

There are those who argue that the Giants did not win four straight. They insist the Giants won the first game, that the second was a tie, breaking the winning streak, and that the Giants then proceeded to win three in a row.

There is really little logic and on sportsmanship to such an argument. A club wins until it loses. The fact that the second game was a tie does not enter into the discussion. The Giants won four games in the series, and the Yankees didn't win a single game, hence the Giants must have won four in a row.

In order to break a winning streak a team or individual must suffer defeat. The closest the Yanks came to winning a game was a 3 to 3 tie.

Of course, those desirous to hang an argument on a thread technicality, will insist that the Giants did not win four straight since five games were played. However, such an argument lacks any reasonable foundation.

LAWN BOWLERS TEN-PIN LEAGUE.

The Lawn Bowlers were all on hand for the big night at the Water street alleys last Tuesday night, when six teams rolled their first league games. Thos. Curvin took three straights from R. Ross. P. King took two out of three from G. Cairns; A. Gilliam took two out of the three from J. Gillespie's team. The ones that rolled over the 500 mark: P. King led with the total of 551, Routly 532 and high single of 217. Cairns 520, Curvin 503, and most of the other bowlers found the alleys too long and were asking to have the kitty placed closer the foul line. Following are the scores:

Lawn Bowlers.

Cairns—				
Martin	103	132	135	368
Mayneord	150	157	136	444
Cairns	172	181	167	520
	422	468	438	1332
King—				
Copping	134	116	175	425
Morden	182	134	153	469
King	197	173	181	551
	513	423	509	1445
Ross—				
Elliott	143	149	117	409
Henry	94	—	—	94
Oke	—	161	158	319
R. Ross	126	138	183	447
	363	448	458	1269
Curvin—				
Freeman	118	131	135	404
A. Ross	149	131	174	454
Curvin	147	197	159	503
	414	497	468	1361
Gilliam—				
Craig	138	134	150	422
Gimblett	131	192	171	494
Gilliam	163	170	125	458
	432	496	446	1374
Gillespie—				
Routly	167	217	148	532
McCarthy	66	—	—	66
Chenhall	—	121	138	259
Gillespie	165	165	145	475
	398	503	431	1322

Says the Wise Old Owl:

Never a thought of objection—
Never a notion to shirk—
Never a fret when you own a Gillette
Shaving is more play than work

The New Improved Gillette Safety Razor

ENTRY BLANK

EXAMINER ROAD RACE

Thanksgiving Day, Nov. 6, 1922

Name .....

Address .....

Age .....

Entries must be left with Charles Thorpe, Douglas Loomis, at the Y.M.C.A. or at THE EXAMINER Office Not later than 8 p.m. Friday, Nov. 3rd.

PLAYER'S NAVY CUT CIGARETTES

Package of 10 - 20¢
" " 20 - 35¢
Enamel Tin " 50 - 90¢
" " 100 - $1.75

THE STAR CAR

Mr. Durant's Newest Creation

The *STAR* Car is on exhibit at Mr. J. E. A. Fitzgerald

THE STAR CHASSIS FEATURES

1.—Continental Red Seal Motor.
2.—Intake and Exhaust Manifolds adjoin on left side of motor.
3.—Single Plate Disc Clutch enclosed in fly wheel.
4.—Autolite Starting Motor.
5.—Selective Type Tranmission, 3 speeds forward, one reverse. Hand gear shift lever.
6.—Water Pump at lower rear of motor maintains fullest circulation.
7.—Clutch Pedal.
8.—Service Brake Pedal.
9.—Emergency Brake Hand Lever.
10.—Durant Tubular Backbone (patent applied for) acts as a truss which makes the frame rigid, protecting chassis parts and the body from shocks of the road and reducing body squeaks to a minimum.
11.—Spicer Universal Joint.
12.—Brake Pull Rods attached direct to brake drums afford greatest leverage and easy to get at under running boards.
13.—Autolite Generator.
14.—Star Springs are semi-elliptic, underslung and in line with the frame—front 34in. long, rear 48in. long.
15.—Gasoline Tank on rear, 11½ gallons capacity, connected to motor through Stewart vacuum system.
16.—Stewart Vacuum Feed Pipe.
17.—10-inch Brake Drum affords surplus braking leverage.
18.—Timken Bearings in front wheels.
19.—Timken Front Axle.
20.—Timken Rear Axle with Timken bearings throughout.
21.—Tillotson Carburetor.
22.—Warner Steering Gear worm and gear type adjustable for wear.
23.—Oil Gear Pump assuring constant efficient circulation.

DURANT SALES

J. E. A. FITZGERALD, Brock and Aylmer Sts.

SOMETHING DIFFERENT
IN COMEDY

HAROLD LLOYD
in
GRANDMA'S BOY
His First 5 Part Picture

A Merry-Making Feature
that searches the secret places of your heart, tickles your ribs, puts the upward curve on your mouth, and makes you feel "Jake."
THE STORY IS A SURPRISE!

NOW Capitol Entertainment NOW

CAPITOL CONCERT ORCHESTRA.
DIRECTION—FLORENCE GLADMAN.

Sports

FAILURE TO HIT SAVED $10,000

If Statz Had Batted .300 Instead of .297 the Cubs Would Have Been Out Some Money.

CHICAGO, October 26 (Canadian Press). — The failure of Arnold Statz, star outfielder of the Chicago Nationals, to keep up his hitting in the last four games of the 1922 season, saved his club $10,000, it was revealed yesterday.

The Chicago had agreed to pay the Los Angeles Club of the Pacific Coast League this amount in addition to the cash and players already given for Statz, if the star should finish the season with a batting average of .300 or better. Statz knew nothing of this agreement.

Statz finished the season with an average of .297, according to the unofficial figures compiled here. Four days before the season closed, the little outfield star was travelling along with a mark of .301. In his last four games he made only three hits in sixteen times at bat.

Big Jeff Pfeffer, of the St. Louis Cardinals, was the hoodoo that stood between Statz and the coveted mark, which the Los Angeles Club owners had hoped he would attain at the season's close. Pfeffer went to the hill in the first game of the fare-well series between th St. Louis and Chicago Clubs here on 20th September, and held Statz hitless in four times to bat. His batting average immediately fell below .300. The next day the Cardinals and Cubs engaged in a double-header. The first game was a slugging match, in which four St. Louis pitchers — Sherdel, North, Sell and Doak—were pounded for 15 hits. Statz, however, was at bat five times and failed to get one safe blow.

The second game of the twin bill was called on account of darkness at the end of the fifth inning. Statz knocked out one safe hit in three times at bat, esse Haines being on the mound for the Cardinals.

Statz got back into his hitting stride in the final game on Sunday, with Pfeffer staging a come-back, and cracked out two hits in four times at bat, but this was not enough to reach the coveted goal, which would have enriched the Los Angeles Club by $10,000.

KILLED BY TROLLEY.

CALGARY, Oct 26.— (Canadian Press.) — Rev. G. H. Cobbledick, Hillhurst, Alberta, was fatally injured last evening when an automobile he was driving stalled on the street car tracks and was struck by a trolley.

CARPENTIER TOLD TO WAIT HIS TIME FOR SIKI BATTLE

The Black Has All to Lose and Nothing to Gain By Meeting Carpentier Now — Joe Beckett Comes First.

DOLLARS LOOK GOOD.

PARIS, October 26 (Canadian Press). — Battling Siki, the conqueror of Georges Carpentier, received the latter's challenge for a return match with undisturbed calm.

M. Hellers, his manager, coolly informed the fallen French idol that he would have to get in line and take his turn.

M. Hellers considers that the Battler would have nothing to gain and all to lose by meeting Carpentier. The managers present plans are for Sikis match against Joe Beckett, the English heavyweight, on 7th December. If successful in this bout, he will go to America.

"Dollars look particularly good just now," he said.

Siki himself displays no special desire to undertake the American trip. He prefers to fight in Europe.

Some unpleasant experiences in Paris cafes with Americans led him to this decision. The Americans left the cafes as soon as Siki entered.

MULLIGAN GOES WEST.

SAN FRANCISCO, October 26 (Canadian Press). — Eddie Mulligan, third baseman of the Chicago American League baseball team, has been purchased by the San Francisco Club of the Pacific Coast League, and will report next season, it was announced yesterday.

The purchase is a part of the deal whereby Willie Kamm, San Francisco third haseman, goes to Chicago. The White Sox paid $100,000 for Kamm.

WORKERS IN ITALY ARE READY TO ASSUME POWER

ROME, Oct. 26. — (Canadian Press.)—Benito Musselini, head of the Fascisti, has called together military leaders of the organization and ordered all military sections of Fascisti to keep in readiness eight hundred thousand workers, who have joined Fascisti organizations. This is taken as preparation for an assumption of power.

GALT TERRIERS WIN O. B. A. A. HONORS FROM BELLEVILLE

Jack Williams, the Redskin Wonder Weakened in the Seventh and Galt Scored Five Times

FINAL SCORE 6 TO 1

GUELPH, Oct. 26.—The Galt Terriers invariably call upon the "lucky seventh" to pull them out of any hole they happen to get into and that inning proved their lucky number yesterday in the final game with the Belleville Grand Trunks for the Senior Ontario Baseball championship. After battling for six innings before 7,000 cheering, enthusiastic fans at the Exhibition grounds, with the score 1 to 0 against them, the Manchester City team went into the seventh frame with a "do or die" determination, and before the side was retired they had succeeded in annexing five runs, which, with another they obtained in the eighth, was the score by which they won the championship and put Belleville out. The Grand Trunks were only able to put one run across during the nine innings, and that with another tally came in the second completed their scoring.

Teams Evenly Matched

So evenly were the teams balanced that had it not been for the blow-up in the seventh inning, it is possible that the result might have been a tie There was practically nothing to choose between the two teams, and the work of "Jacky" Williams, the great Belleville redskin hurler, was a wonder to behold. Up to the seventh inning he prevented the hard-hitting Terries driving a ball to the outfield. But Friendly Graham's safe bunt of the first ball pitched in the seventh inning appeared to momentarily unsettle the Indian, and before he got into his stride again the damage was done. Friendly Graham also put up a great game in the pitcher's box, and while he was not as effective in strikeouts as Williams he managed to keep the game well in hand at all times. The work of both teams was very good and while Guelph fans believe that the Maple Leafs are a snappier team than either of the finalists it was a good game to watch

Belleville Score First

Belleville took the lead in the second inning when J. K. Williams drove to deep centre for three bases. Meagher's infield out gave the baserunner a chance to score.

From then on it was a procession of cyphers for the Grand Trunks. They were never afterwards dangerous though they got men on second and third base several times.

In the "lucky seventh" Friendly Graham bunted safely, but was forced by Evans. Grove hit a grounder to short, the ball taking a bad bound and going for a hit, Evans going to second on the play. G. Himes singled, scoring Evans and putting Grove on second base, and Himes on third. Watt sent a grounder to Meagher and Grove crossed the plate Then N. Himes swatted a home run sending Watts in ahead of him and putting the game on ice. That ended the scoring in that inning. But the Terriers added another for luck in the eighth on singles by Grove and G. Himes.

Galt Fans Went Wild.

Though Guelph has won two championships this season — the Junior baseball and the Western Ontario football championship—it has seen nothing like the victory-crazed crowd which cheered the Terriers all through and after the game. There were thousands of visitors here to see the contest, a contingent coming through from Belleville, and all day autos poured in from Galt, Preston, Hespeler, Kitchener and the surrounding district. Two special trains came in from Galt.

The victors were good - natured throughout, and everything passed off very nicely, though there was naturally much jollification down street until the trains bearing the victorious and defeated visitors pulled out. In addition to the usual baseball fans, there were a number of leading baseball men present from various points, including Bob Emslie, Major League umpire, and an ex-Guelphite. The box score:

Belleville C. T.

	AB	R	H	O	A
Ross, cf.	4	0	0	0	0
Mallon, cf.	0	0	0	0	0
Weir, ss.	3	0	0	1	4
W. Mills, c.	4	0	1	6	0
P. Mills, 1b.	4	0	0	13	0
J. K. Williams,3b.	4	1	2	0	2
Casey, rf.	4	0	0	2	0
Meagher, 2b.	4	0	0	2	4
Hagerman, lf.	3	0	0	0	0
J. P. Williams, p.	3	0	1	0	0
	33	1	4	24	15

Galt.

	AB	R	H	O	A
N. Himes, ss.	4	1	1	3	1
Wilkinson, 2b.	4	0	0	2	1
Kress, rf.	4	0	2	2	0
W. Graham, c.	4	0	1	2	1
F. Graham, p.	4	0	0	0	8
Evans, 1b.	4	1	0	13	0
Grove, cf.	3	2	1	3	0
G. Himes, 3b.	4	1	2	1	1
Watts, lf.	3	1	0	1	0
	34	6	7	27	12

Errors—Weir 2, J. P. Williams, Wilkinson, Kress, Evans.

By innings—

Belleville	0	1	0	0	0	0	0	0	0	—1
Galt	0	0	0	0	0	5	1	x		—6

Summary: Home run—N. Himes. Three-base hit—J. K. Williams. Stolen bases—W. Mills, Geo. Himes. Sacrifice hit—Weir. Struck out—By Graham 2, by Williams 6. Hit by pitcher—By Williams (Watts). Base on balls—Off Graham 0, off Williams 1. Left on bases—Belleville 5, Galt 5.

Umpires—Chandler at plate; Burridge on bases.

GET READY FOR THE CHASE.

Special Train For Hunters.

The open season for hunting deer and Moose in Northern Ontario is rapidly approaching. South of the French and Mattawa Rivers, Nov. 5th to Nov. 20th inclusive; north and west of these rivers, Oct. 25th to Nov. 30th inclusive. North of the Transcontimental Railway line the season is from Sept. 15th to Nov. 15th inclusive.

The Canadian National Railways traverse the finest hunting territory in this country. This fact with their special and regular train service makes "The National Way" the premier line for the hunter. The hunting grounds are so vast there is game for everyone.

The selection of grounds is a most important matter and one which requires careful study. The territory reached by the Canadian National lines north of Parry Sound is already a favorite one, but the new country east and west of Capreol is as yet comparatively little known to the hunter and should, therefore, be highly attractive to the follower of the deer and moose.

The Canadian National Railways are providing special train service, which, with regular trains, will meet all demands. Special trains will be operated as follows: Leave Toronto Union Station 11.15 p.m. Oct. 31st for Capreol and intermediate points, and 11.15 p.m. Nov. 2nd, 3rd and 4th for Key Jct. and intermediate points. The usual ample accommodation of sleeping cars, baggage cars and coaches will be provided.

The Annual Hunters' Leaflet issued by the Canadian National Railways is now ready for distribution, and may be obtained on application to any agent of the Company, or write General Passenger Department, Room 607, Royal Bank Bldg., Toronto. 5d-18-21-25-23-30

PLANS MADE FOR FALL AND WINTER

Plans for fall and winter activities will be considered at a meeting of the P.A.A.A. Executive at the Chamber of Commerce tonight. Representatives from several sporting associations will be heard.

Prospects are bright for a successful season, and the P.A.A.A. should make big strides this fall and coming winter.

Boxing classes will shortly be resumed, with Wilfred Jones again acting as instructor.

DEVELOP RESOURCES OF BRITISH EMPIRE

Economic Conference to This End is Suggested.

OTTAWA, Oct. 26. — (Canadian Press.) — While Hon. George P. Graham, Acting Minister of Railways and Canals, will place recommendations made to him yesterday by officers of the railway for an economic conference in an effort to discover how the vast trade which the resources of the Empire make possible, may best be developed by mutual co-operation of railways and unions, before the Canadian National Board of Management in a sympathetic manner, he will not interfere with the decision of the Board, it was stated here to-day.

Union chiefs protested against the letting of contracts for Canadian National rolling stock to outside firms. They also charged that the Canadian National Railways were being used, perhaps unconsciously, to assist in breaking the railway strike in the United States, inasmuch as Grand Trunk engines were some times run on the Central Vermont railway beyond St. Albans, the Grand Trunk terminal.

WILL RECOVER.

SHERBROOKE, Que., Oct. 26.—(Canadian Press.)—Reports received from St. Joseph's Hospital, Thetford Mines, this morning, state that Rev. Father Fernand Balleau, who was shot twice by 18 year old Bolduc, passed a satisfactory night, and medical authorities believe that unless complications set in he will recover.

ROBBERS AT LARGE.

TORONTO, Oct. 26.— (Canadian Press.)—Officials of Toronto Police Department reported this afternoon that there were no developments in the robbery at Ontario Diamond Company's store yesterday. Provincial police have not yet obtained a clue in the robbery of the Standard Bank branch at Stouffville.

PREMIERS TO MEET.

WINNIPEG, Oct. 26.—(Canadian Press). — Premier Bracken stated last night that representatives of the Manitoba Government would be glad to meet Prime Minister King and representatives of other provinces at any time, but he thought it would have been better to arrange for a conference on November 15, in view of the fact that the conference on the Lake of Woods Levels had been called for November 15.

JUMPED OVER FALLS.

NIAGARA FALLS, N.Y., Oct. 26. —(Canadian Press).—A taxi driver reported to the police yesterday that he saw a woman, dressed in black, leap from Goat Island Bridge into the Niagara River Tuesday night. The State Reservation officers and the city police were unable to find anything to confirm the reported suicide.

TOWN WENT WILD.

LUNENBURG, N. S. Oct. 26.—(Canadian Press.) — Bells rang, whistles blew and the town generally, went wild with excitement when the victory of the schooner Bluenose in the International schooner race was announced last evening. Everybody is praying for wind today.

ONE ORCHESTRA FOR NATION

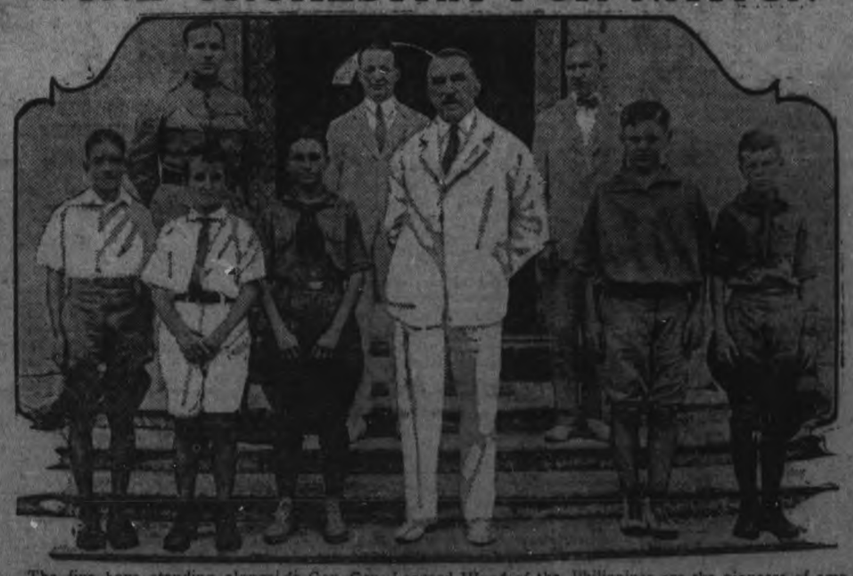

The five boys standing alongside Gov. Gen. Leonard Wood of the Philippines are the pioneers of amateur radio in those islands. They made their own radio sets and are helping others with theirs. General Wood is encouraging the use of radio among the boys of his territory.

NEW YORK.—One orchestra may yet supply music to the whole nation!

This is the prediction of Joseph O'Brien, president of the Dancing Masters' Association. It follows installation of a radio receiving set in the ball-room of the Hotel Commodore, here, for the reception of dancing music from a central broadcasting station.

The installation at the Commodore includes a loud speaking telephone outfit with the receiver. Projectors have been placed at various points in the ball-room and connected to the set. The equipment is similar, on a smaller scale, to that used at Madison Square Garden last Armistice Day when 38,000 people in and about the building were able to take part in the service.

Establishment of a central broadcasting system for dance music, O'Brien believes, would bring the world's best orchestra into every ball-room in the country.

"If such a station is established," he says, "it could readily afford the best orchestra in the world. Yet the cost to each subscribing academy would be less than its present payroll.

"First class music for dancing is essential if we are to please our patrons and this kind of music costs us real money. It is an obvious waste for a hundred academies to employ a hundred orchestras if they can connect by radio with a central station which transmits dance music."

At The Theatres

LLOYD IN COMEDY OF THE UNDER DOG.

Harold Lloyd in "Grandma's Boy" his newest comedy in five parts, plays the part of a country boy who was afraid. He had no more spirit than a jack rabbit. The other kids had knocked enough chips off his shoulders to start a lumber yard. As a baby he was afraid to call his cradle his own. At school he wore great holes in his stockings, where his knees shook together. At nineteen he was meek, modest and retiring.

The Boy's most precious possession was his old-fashioned Grandma. When the Girl came into his life, and then a Rival was a big bully, the Boy's days were made miserable. Then came realization of his weakness and cowardice. How he goes out and conquers his fear, captures a desperate criminal that has terrorized the community, thrashes the Bully and wins the Girl provides "Grandma's Boy" with a real, dramatic story and a host of opportunities for hilarious situation and "gags" and some great thrills.

The Capitol Theatre will present Harold Lloyd in "Grandma's Boy" for a three day run commencing today. Fred Newmeyer directed it from the story by Hal Roach, Sam Taylor and Jean Ravez and the cast includes Mildred Davis, Mrs. Anna Townsend, Dick Sutherland, Charles Stevenson and Noah Young.

AT THE GRAND.

"THE BAT" IS FLYING THIS WAY!

"It certainly is a grand show."

That was the way the dramatic critic for "Life" summed up his review of "The Bat" by Mary Roberts Rinehart, and Avery Hopwood which Wagenhals and Kemper present at the Grand Opera House on Friday and Saturday, October 27 and 28 and Saturday matinee. And if subsequent records may be accepted as proof, the critic was certainly right in his judgment.

"The Bat" has broken every theatrical record of New York and Chicago for popularity and success, as measured by the standards of the box office. Incidentally it is in a fair way to do the same in London. And there is on one to deny that that after all, is the test of a play. If the public likes it, it is good and if the public doesn't all the arguments in the world cannot make it stand as a good play.

"The Bat" is a thrilling mystery play through which there runs a vein of comedy that is irrestibly funny. One moment you are thrilled until your hair fairly stands on end and the next, you are plunged in a perfect paroxysm of laughter.

"The Bat" played for more than two years in New York, In Chicago, "The Bat scored a run of over one solid year, something no other play has ever done in the history of that city. Morever, in both cities, week after week, the play was seen by audiences that taxed the absolute capacity of the theatres in which it was being given.

"The Bat" is presented under the management of Wagenhals and Kemper, known for years in the theatrical world for their success in producing success. It has been handsomely staged and is acted with consummate skill by an excellent company.

AT THE ROYAL.

Tully Marshall, the elongated screen and stage star, has upset some of the most cherished traditions of his profession. After years of playing character and heavy roles he has blossomed forth as a comedian—something that doesn't happen often in the acting profession, once a player gets a reputation for doing a certain line of parts of an opposite nature.

Mr. Marshall first became famous in "dope fiend" roles such as he played in "Paid in Full." When the

films claimed him as it has most of the talented stage stars, he became a "villain" and a villain he stayed for some five years.

But when Jess Robbins was casting "Too Much Business" and adaptation of the Saturday Evening Post story, "John Henry and the Restless Sex," there was a part for which Mr. Marshall was an ideal type, and in spite of tradition and perhaps some misgivings he was engaged for the role.

The result was that Mr. Marshall playing a grouchy business man in "Too Much Business" put over the principal comedy role of a picture that is as full of laughs as a porcupine is of quills in a way that would make Will Rogers green with envy.

"Too Much Business" comes to the Royal Theatre as the principal film attraction soon. Besides Mr. Marshall, other players of note are Ethel Grey Terry and Edward Horton.

INVITE UNITED STATES TO BE A PARTNER

PARIS, Oct. 25 — (Canadian Press.)— France, Italy and Britain have agreed to invite the United States to participate officially in the Near East conference at Lausanne, Switzerland, on November 13.

The GRAND
FRIDAY and SATURDAY
OCTOBER 27 and 28
POPULAR MATINEE SATURDAY
PRICES MATINEE.....50c, 75c, $1.00, $1.50
EVENING.....50c, 75c, $1.00, $1.50, $2.00
SEATS ARE NOW ON SALE

THE BAT

Positively the Same Company as Playing Toronto

THE WORLD'S BIGGEST THRILL!
Now playing in England, France, Germany, Norway, Sweden, South Africa, Australia, United States and Canada.
Now playing its second year in London.
YOU MUST SEE IT!

SCENE FROM "THE BAT" COMING TO THE GRAND FRIDAY AND SATURDAY, OCTOBER 27 TH AND 28TH. Popular Matinee, Saturday. Seats on sale now.

MARRIAGE A LA MODE

In parts of Central America marriage and superstition are closely interwoven. The night before her marriage a girl builds a fire, using a certain kind of twigs, gathered after nightfall.

Then she concoets a fluid which is said to exercise a certain charm over marriage She pours this on the fire. If it extinguishes the flame her marriage will be unhappy, she believes, but if it burns to ashes, that augurs a happy future.

LIKE MOONLIGHT

A gown for a young girl, that is as lovely as it sounds, is of white georgette, embroidered in silver and worn over the palest of pink satin foundations.

PERSIAN TURBANS

The Persian turban, which is a novelty in millinery, has high, bushy feathers planted directly in front. The sides are draped with numerous close folds.

ROYAL
SPECIAL HIGH-GLASS FEATURE COMEDY

"Too Much Business" in 7 Parts

LARRY SEMON in
"The Stage Hand"

You may have seen funny films; comedies may have kept you in an uproar for 2 reels; but LARRY SEMON in this riot of mirth beats them all. He will keep you chuckling for days at his queer antics. 2 PARTS

— GREAT WESTERN FEATURE DRAMA —
A Whole Show in Itself IN 2 PARTS

ALSO WORLD NEWS IN 1 PART

To-Night's Programme Is Direct From Shea's Hippodrome Last Week

PRICES—Matinee 10c and 15c
Evenings 15c and 20c

Your Children

Do you realize they are changing every day.

Let us keep them for you —just as they are now— for years to come.

THE Troy STUDIO

140½ HUNTER ST.

"The Photographer in your Town"

MURRAY STREET CHOIR

There will be no rehearsal to-night
1d 99 6235

LATE WANT ADS.

GOOD SMART GIRL WANTED for the parcel department; good writer; some knowledge of book-keeping preferred. Apply by letter box 6223 Examiner. 3d101 6223

YOUNG SALES LADY WANTED —With some experience preferred. Apply H. Abramson. 3d101 6040

WORK WANTED — PLUGGED sewer connections and cellar digging. Phone 1750W. 6d104 6032

UNFURNISHED FLAT OF 3 rooms to rent. Apply 477 1-2 Bolivar street, or phone 1851W. 3d101 6033

FOR SALE — ONE CANADA'S Pride Range with water front and reservoir; also one Queebe heater. 300 Frederick avenue, or phone 1921. 3d101 6034

FOR SALE — A LATE MODEL Ford touring car in A1 condition; electric starter, shock absorbers, 2 cord tires and other extras. Price reasonable. Phone 1445J. 3d 101 6233

FOR SALE — FAVORITE HEATER in excellent condition; reason for selling furnace installed. Apply 269 Perry street. 3d101 6232

NOTICE — THE RADIO CLUB Executive will meet at 7 o'clock. General business will be held at 8 o'clock, at the J. M. Greene Building, Charlotte street, Friday evening. 2d100 6230

FOR SALE — BABY'S SLEIGH, go cart, baby carriage and fur carriage rug. Apply Miss Scott, 109 Hunter street east. 3d101 6229

WANTED TO BUY—OLD CHEST of drawers in walnut or mahogany immediately. Phone 1898J. 1d99 6228

STOLEN — BOY'S "PERFECT" bicycle, No. 108,293, from the corner Murray and Stewart streets. Anyone finding it or having information concerning it phone 1501W. Reward. 2d100 6035

FOR SALE RIVAL PERFECTION Heater; also Quebec heater, without grates. Apply 369 Edinburgh street. 3d101 6036

FOR SALE — SINGER SEWING machine and other articles. Apply 503 Stewart street. 3d101 6037

FOR SALE — A YOUNG JERSEY cow; also a man's fur coat. Apply Jacob Sidders, R. — No. 8, Peterboro. 3d101 6038

FOR SALE — COAL HEATER — self feeder in good condition; cheap. Apply 102 Stewart street. 3d101 6039

TO RENT — A SMALL FRAME house on Mark street; lights and well; also 7 roomed brick. Apply 677 Water street. 3d101 6031

BOARDERS WANTED — GOOD room and board may be obtained in private family; all conveniences West side. Phone 1959J. 3d101 6042

WANTED — PAINTERS, CARpenters and laborers wanted. Apply Sullivan & Fried, Westelox Building, East City. 3d101 6238

FOR SALE — 1 FORD 1-2 TON truck, with Roadster back; just been overhauled, oversized pistons new brake bands; will be sold cheap. Phone 1294W. 3d101 6041

Banta's Kidney and Rheumatic Pills are sold at Lynch's Drug Store, 168 Hunter St. m-t

DR. A. P. ROGERS

Chiropractor—210 Barrie Building. Office hours 9-12 a.m., 2-4, 7-3 p.m. Closed Tuesday and Thursday Eves.

Dr. Goodwin

Chiropractor

Palmer Graduate

106-108 Barrie Building

Lady Attendant. Phone 631

Hours: 11-12 a.m., 2-5 and 7-8 p.m.

Office closed Tues. and Thurs. Evenings

CITY AND GENERAL

DR. T. P. McCULLOUGH

Eye, Ear, Nose and Throat specialist. 166 Brock St. 'Phone 36W. dtf.

FOR THE BEST BOWLING.

Drop in at Jake Solomon's Water Street Bowling Alleys. d-t-f

DR. G. L. MACDOUGALL.

Office, 324 Rubidge Street, corner of Charlotte Street. 'Phone 276. 26d-102-5707

GATES OF PEARL.

Evangelist Barton's subject at St. James' Methodist Church this evening will be "The Gates of Pearl."

NEW RECORDS

All new records are now in. Brunswick, Columbia, Edison disc and cylinder at Greene Music Store, Charlotte street. 3d 101

DRY WOOD FOR SALE.

Our extra good Hardwood Slabs, twelve inch lengths, also Hemlock, are selling fast. Quick delivery. The Peterborough Lumber Co., 163 Hunter street. 'Phone 545. 6d-100-6114

TAXI LIVERY

Excellent equipment. Just added new seven passenger McLaughlin, now running—2 seven passenger cars. For good service telephone Herb. Stinson's Taxi Livery. 'Phone 480. dtf

HEATED APARTMENT FOR

rent; all newly decorated. Modern with fireplace, etc. Centrally located Immediate possession. For particulars. 'Phone 191. 6d102 6160

SALE OF WORK.

The Women's Association of Murray Street Baptist Church will hold the annual Sale of Work on Nov. 28th and 29th. Place to be announced later. 2d-99-6184

ST. JOHN'S CHOIR

St. John's choir will meet for practice in the Guild Room to-night at 8. Boys at 7.15. A social hour will be held after the practice.

TRUTH MISSION MEETING.

The regular weekly cottage prayer meeting of Truth Mission will be held to-morrow evening at the home of Mr. and Mrs. Ben Bolam, 163 Antrim Street.

ON A BUSINESS TRIP.

Miss L. V. Sarginson, of the Robert Fair Company, has been in Toronto for several days on a buying trip for coats, suits, and dresses department.

MORE TALKING DOLLS

Another quantity of talking dolls and animals just received for Saturday—Prices same as at previous sale 5c each, 6 for 25c, Greene Music Store, Charlotte street. 2d 100

A SPECIAL MEETING.

At a special meeting of the Peter Robinson Chapter, I.O.D.E., held yesterday at the home of the regent, Mrs. F. C. Webber, the sum of $50 was devoted for relief work in the Haileybury fire zone.

BICYCLES STORED.

If you are not using your wheel during the winter leave it with us, and we will store it, free of charge, until spring. H. T. Millard, 221-225 Hunter Street. 'Phone 234J. 6d-103

EXHIBITION OF ART.

Don't forget the free exhibit of art work at Miss Mamie L. McCarthy's studio, 379 Park street, on the afternoons and evening of Thursday, Friday and Saturday of this week. 2d

BRITISH COLUMBIA SHINGLES

All Best Grades—Also Eastlake Steel Shingles, Corrugated Iron, and Ready Roofing.—Fred H. Rowan, 607 Weller Street. 'Phone 851.

WHITEHOUSE & SON,

Pianos,

Expert Piano Tuners and Repairers. All work done as in the factory. Give us a call, or send us an order. 118 Hunter street, Peterboro, Ont. Phone 981W. tts-116 5680

FREE BICYCLE STORAGE.

As in previous years, we will again This Winter Store, Free of Charge, all Bicycles left with us. When through riding, 'phone 897, and we will collect. — White Bros., Bicycles and Sporting Goods, 174 Hunter Street. 3d-24-26-28

AUTO ROBES FOR WINTER DRIVING.

Auto owners are reminded that I have some of the best Musk Ox Robes for auto driving in cold weather. Also other robes of superior quality. F. L. Robinson, Cor. Charlotte and Aylmer Streets. 6d-100-6125

SAWS GUMMED OUT, JOINTED, FILED AND SET

Cutlery grinding, clipper plates ground, razors honed, umbrellas repaired and re-covered, lawn mowers sharpened. 40 year practical experience. Wm. Taylor & Son, the Sheffield Cutler, 219 Hunter street west. Phone 109 J. t.t.s.

AT GREENE'S — SATURDAY

Make you own Kodisk records. Hear your own voice or send it to a friend.—A new principle steel disk records with steel needle, and can be used over and over again. Come in for demonstration—two sizes, 50 and 75c. 12 only accordeons, for special sale Saturday. Regular $10.80 Saturday only $6.45 Greene Music Store Charlotte street. 2d 100

NEW YORK TO PETERBORO.

We have received a NEW SUPPLY of carbon paper that we honestly believe cannot be duplicated at anywhere near our prices. It is put up in boxes of 100 sheets, with beautiful wrappers. DON'T buy from us on any other ground than that QUALITY makes business friends. We have the goods in Carbons and Ribbons. Prove us. Nelson's Typewriter Co., 332½ George Street. 'Phone 229W.

"Presentation Gifts"

The new gifts we are showing for Presentations are very beautiful

New Patterns in Watches

Fine Diamond Rings.

14 kt. Cuff Links.

Platinum and Diamond Brooches.

Waterman's Fountain Pens.

If you wish to spend a $1.00 or $100, you will find a gift which will please you.

Warne Bros.

349 George St. Diamond Ha

ST. PAUL'S CHURCH CHOIR.

Practice to-night at 7.30 sharp. Every member come. If you are absent you will be sorry.

ALL SAINTS' CHOIR

The choir of All Saints' Church will meet for practice this evening. 1d 99 6226

G. J. James.

Flat fish, salmon trout, white fish. All kinds of Smoked Fish, and all kinds of fresh fish to order. Phone 1972. 193 Charlotte street. 3d101 1234

NOTICE.

Don't forget to attend the euchre given by the young ladies of Immaculate Conception on Friday evening, October 27th. Refreshments, good prizes. Start 8.15 sharp. 1d-99-6221

AUCTION SALE.

Friday afternoon at Hancock's, Wardrobe, Dressers, Beds, Wicker Chairs and Table, Child's Bedroom Suite, Organ, Parlor Suite, Kitchen Cabinet Baby Caraige, Ranges, Heaters, Typewriter, Carpets, Blinds, etc., etc. 1d99 6227

FREE ILLUSTRATED LECTURE.

Our Canadian Authors in Song and Story by H. Gerald Wade, Life President Dickens Fellowship. Illustrated with photos, drawing and manuscripts at the Public Library Auditorium, Friday evening, October 27th at 8 pm. 3d 100

HELD A JAM SHOWER FOR PROTESTANT HOME

The jam shower held at the Peterborough Protestant Home yesterday afternoon was very successful, with a large attendance of ladies. A goodly number of jars of jams, preserves and pickles were sent in. Tea was served in the living room, the tea table, arranged with chrysanthemums and ferns, in charge of Mrs. Duncan Walker and Miss Sara Robinson ,assisted by the lady members of the Board of Management.

GOSPEL HALL NOTES.

Mr. Sam Taylor, the Scottish evangelist, of Haileybury, spoke last night on the resurrection of Lazarus, giving many helpful and practical lessons. Mr. Taylor will remain in the city over Sunday, and will be heard again on Sunday evening. He has just come from the North, and reports tht a continual flow of food and money will have to be kept up if the destitute are to live over the long, hard winter.

"Y" CAMP RE-UNION.

Around the big open fire-place at the Y.W.C.A. about 40 girls gathered last night and pretended they were once again at the 'Y' Camp. Camp snaps were exchanged and happy days recalled and "do you remember" was the beginning of many an interesting tale of experience. Games and contests were enjoyed and then cocoa and cake. As one of the girls said, "It wouldn't be camp without the eats.

Now camping days are over for this year the girls are turning right to work and are helping with the big autumn fete and bazaar on the 1st, 2nd and 3rd of November, by taking charge of the August Booth, which will be an Outing Booth.

DON'T TOLERATE GRAY HAIR

DO NOT permit streaks of gray to mar your beauty. Watch those betraying locks. When the first gray appears call to your aid "Brownatone," the modern hair tint. You can apply it at home by following easy directions. "Brownatone" is sold by drug and toilet goods counters in two colors—golden to medium brown and dark brown to black—50c and $1.50. Guaranteed absolutely harmless to hair growth, scalp or tenderest skin. Try it at home—trial bottle sent for 10c. The Kenton Pharmacal Co., 613 Coppin Bldg., Covington, Ky.

BROWNATONE

Brownatone is sold and recommended in Peterborough by Bond's Drug Store and other leading dealers.

SKIRTS GROWING LONGER

Two ways to cheat a hem out of its newly fashionable inches are shown on the two models sketched.

One is the new godet—a circularly cut piece of material that is set in to give an extra fullness and the suggestion of a dip in the hemline. Many of the new frocks use not one but two or more of them.

The other way is equally popular. It is the application, as required, of pleated panels that will hang below the bottom of the skirt.

When they are set on at an angle as in the sketch they are considered especially clever.

These are subterfuges for the woman who is regretting the passing of short skirts and wants to lengthen hers only by degrees. They're both very fashionable just now.

Financial News and Views

New York Stock Exchange and Curb Prices. — Canadian Stock Exchange and Mines.

To-Day's Quotations with Opinions and Reviews of the Market.

(Quotations supplied The Examiner by Nelson & Martyn, Stock Brokers).—

NEW YORK STOCKS.

	High	Low	Close
Amer. Can.	73¼	71	72
Anaconda	50⅞	50½	50¾
C. P. R.	145½	145¼	145½
Amer. Loco.	130½	127½	127¾
Bald. Loco.	135	132⅞	133
Studebaker	127½	125⅝	126½
Erie	15½	15¼	15¼
Erie 1st Pf.	23⅜	23⅛	23⅛
B. & O.	54¼	53	53
Beth. Steel	72¾	71⅛	71⅛
B. R. T.	17½	17¼	17¼
Mex. Seaboard	16½	15¾	15¾
Nor. Pacific	87⅛	85¾	85¾
Mex. Pet.	227½	220½	221¾
Pan-Amer. Oil	91½	89	89
Reading	87	83	83
South. Pac.	93⅝	93⅜	93⅜
South. Rail	25⅝	25⅝	25⅝
N. Y. Central	101⅞	98½	99¼
Rock Island	43⅝	40⅝	40½
Replogle	30¾	28½	28½
Gen. Motors	14⅛	14	14⅛
Davison Chem.	33¾	31¾	32¾
Cosden Oil	49⅛	48⅝	48¾
Int. Paper	58½	57¾	58¼
Royal Dutch	56⅛	55⅝	55⅝
Rubber	54½	53½	53½
U. S. Steel	106¾	105½	105½
Int. Nickel	15¼	15	15
Lack. Steel	82⅝	81¾	82⅝
Crucible Steel	81	78	78
Midvale	33¼	32½	32½
Repub. Steel	51¾	48½	48½
Gulf State Steel	85½	84	84¼
Vanadium Steel	42	41¼	41¾
Transcon. Oil	13¼	12⅞	13¼
Gen. Asphalt	59¼	57½	58¾
Mack Truck	54	53¼	54
Atchison	106½	105¼	105¼
A. I. C.	32¾	31½	31¾
Atlantic Gulf	23¼	21½	22½
Allis-Chalmers	44½	½ 44	44½
Allied Chem.	82	81¼	81
Coco Cola	78	77¼	72
Chandler Mot.	60¼	59¼	60¼
Cen. Leather	39½	39½	40½
Corn Products	126⅞	124⅜	125⅛
Calif. Pete.	58	58	58
Fam. Players	94	92½	93¾
Consol. Gas	142⅛	137⅞	137⅞
Houston Oil	83	80½	80¾
Indus Alcohol	65	64	64
Kelly Spring.	42¼	41½	41½
New Haven	30⅜	29	29
Am. Sugar	77¾	75	77¾
Am. Woollen	98⅛	97¼	97½
Ain. Refiners	59⅜	59¼	59⅜
Sinclair Oil	33½	32⅜	32¾
Sears-Roebuck	85¼	84½	84½

Total Sales, 2 p.m.—877,000.

CANADIAN STOCKS.

	High	Low	Close
Brazilian	40¼	40	40
B. E. Steel	31½	31½	31½
Bell Tele.	117¾	117⅜	117⅜
Tor. Rails	92	91	91½
Breweries	53½	52	52
Can. Steam. C.	22	22	22
Can. Steam. Pf.	61¼	60¼	60¼
Cement	75	75	75
Smelters	26¼	26¼	26⅜
Dom. Bridge	75½	75½	75½
Montreal Power	99	98¼	99
Span. River C.	94½	93¾	93¾
Span. River Pf.	103	101	101
St. of Canada	64¾	63	63
Asbestos	62	60	60
Abitibi	70	70	70
Detroit United	71	71	71
Rio	7	7	7

MINES.

	Bid	Asked
Atlas	34	34⅜
Algonquin	16¾	16½
Baldwin	9¾	11
Castle	26½	27
Dom. Kirk	7	7½
Davidson	23	24
Gold Reef	2½	3
Dome Mines	3875	3975
Hargraves	325	335
Holly	1295	—
Hattie	39	30
Hunton	10	10½
Lake Shore	223	285
La Rose	25¼	26
McIntyre	1750	1810
New Ray	23	24
Nipissing	550	600
Pete Lake	16	17
Por. Crown	24	25
Por. Vipond	66	67
Preston	11½	12
Schumacher	56	57
Teck Hughes	89	91
Temisk	33	34
Trethewey	4½	5
West Tree	13¾	14¼
West Dome Con.	37	38
Wasapika	16½	17

CHICAGO GRAIN.

WHEAT.

	High	Low	Close
July	104⅞	104½	104⅞
May	112½	111¾	111¾
Dec.	112¼	111½	111⅞

CORN.

July	66⅞	66½	66½
May	67⅛	66¾	66¾
Dec.	66⅜	66⅛	66⅛

FOREIGN EXCHANGE.

Sterling 4.44

02¼

Francs 6.84

2.86

Call Money 6 per cent.

By Stuart P. West)

NEW YORK October 26 (Special to The Examiner). — Further heavy selling of United States Government bonds softness in the investment bond list generally another sharp decline followed later by recovery in the foreign exchanges and a series of very irregular price changes in stocks — these were the main incidents in the markets to-day.

It is easier to understand the weakness in Liberty bonds than the decline in the new United States 4¼'s, which at one time to-day were down more than a half point. The selling of Liberties by banks and corporations is plainly due to the larger need for credit and working capital in industry. It is by no means, therefore, an unfavourable sign. But it is quite inconceivable, however, that investment institutions and corporations that may have subsided to the new bonds less than a month ago should be re-selling them because they had suddenly found a more profitable use for their funds in other directions. Apparently the new Government loan is in the first place adjusting itself to the lower levels of the Liberty group and in the second place, is preparing itself for future large issues of the same security.

At the extreme low touched this morning, French francs were off nearly a cent from their recent high little more than a month ago were down two and a half cents from their top of the year, and were selling at the lowest since February, 1921. Italian lire have not sold as low since October, nor have Belgian francs since the first week of last December.

The partial rally in the afternoon in all these rates was undoubtedly nothing more than the buying in of contracts for the decline which regularly happens in any speculative market after such a rapid break as that of the past week.

Some reason, however, may have been found for the slight turn for the better in franc exchange, in the improvement disclosed in the weekly statement of the Bank of France. This showed a further contraction of 430,000,000 francs in paper note issue thereby in conjunction with the decrease of the previous week undoing the greater part of the billion franc inflation of September. This last week's note retirement was again made possible by repayment of 400,000,000 francs by the Government.

RAIL STOCKS UP

NEW YORK, Oct. 26.—Bank of England rate unchanged at 3 per cent.

Car loadings for week ended October 14 totalled 983,470 cars increase 15,301 over previous week.

Demand for freight cars on October 15 exceeded supply by 156,304 cors.

Jersey Central directors meet at noon to act on dividend.

Continental Motors stockholders approve increase in stock to 3,000,000 shares no par value of which 1,500,000 shares are to be exchanged for present stock of $10 par value.

American Railway express seeks increase in rates.

American Railway Association orders Eastern roads to return all box cars to Western territory at once to relieve shortage due to tremendous amount of freight business being offered there.

Pressed Steel Car Company declares 1.75 preferred dividend payable Nov. 20, stock Nov. 8.

Wright Aero Corporation regular quarter 25 cents dividend payable Nov. 30, stock Nov. 15.

Average price twenty industrials 94.55 off .55

Average price twenty rails 93.06 up .34.

HEAVY RAIL TRAFFIC.

NEW YORK, Oct. 26.— Partial explanation for recent strength of rails was furnished by figures showing loadings for week ended October 14 of 986,470 cars, increase 15,301 over preceding week. Central, Reading, B. and O. scored fractional gains. Industrials were irregular. Gas receded to 141 5-8 in ordinary trading against high 144 Thursday reflecting belief that no step would be taken regarding capital readjustment at to-ady's meeting.

INDUSTRIALS WEAK.

NEW YORK, Oct. 26. — Industrials were again subjected to heavy pressure in the first hour and steel, Baldwin, Studebaker, and Mexican Pete broke to new lows on reaction, but even while this section was distinctly weak, rails continued strong. Central advanced to around year's high 11 ,and other active carriers reflected good buying. Steel was also well supported around 106 on expectation that optimistic predictions would be plentiful when close to 1,500 steel manufacturers gather for annual meeting at American Steel Institute to-morrow. It is well known Chairman Gray is confident the steel industry is headed for big things. Meeting comes at a time when U. S. Steel is forced to purchase semi-finished steel from outsiders in order to make deliveries on specified time.

Interests closely identified with U. S. Steel are said to hold more steel common than at any time in the past several years.

STEEL SHARES WEAK.

NEW YORK, Oct. 26.—Persistent pressure was exerted against industrial leaders throughout morning hours but this condition showed a better tone this afternoon. However special weakness was evidenced by independent steels like Crucible, which broke to 78. In connection with weakness in independent steels there has been a great deal of talk of lower prices for steel products. So far this has been confined to removal of premiums which independent makers exacted for prompt delivery during fuel and car shortage. Bankers are confident market will turn before end of the week. There is good buying of stocks and offerings are well absorbed. A good sized short interest has been created in certain of active issues and technical position of market seems stronger than at any time this week. Call money advanced to six per cent. during early afternoon compared with renewal rate of 4 1-2. This development added to general bearishness prevailing in Wall Street and stocks were still heavy around 2 p.m. Sentiment was not helped by break in new government issue, which broke to 99.20. Selling continued among speculative leaders.

REDS VICTORIOUS.

TOKIO, Oct. 26 — (Canadian Press).—Troops of the Red army, representing the Far Eastern Republic of Siberia, were in complete possession of Vladivostok to-day. The last of the Japanese soldiers evacuated the city after handing to the Reds an inventory of arms left behind.

WAS FOUND GUILTY.

PEMBROKE, October 26. Canadian Press. — Found guilty of an assault upon a young girl, J. B. LeClair was yesterday entenced to one year in the jail, at the county court here.

Cables Bonar Law

NEW YORK, Oct. 26.—(Canadian Club of New York to-day sent a cable to Mr. Bonar Law, expressing gratification that a Canadian had become Prime Minister of Britain.

Make Your Money Work!

If you can earn $6.00 per day, would you work for $3.00? It would be foolish, and it is the same way with money. Why be content with $3.00 per year on a $100.00, when with ABSOLUTE SECURITY that $100.00 will make you $12.00 interest with the good probability of the stock doubling in value? We refer to HOLLINGER GOLD MINES, the BEST GOLD MINE IN THE WORLD. We will buy the stock outright for you or on margin.

NELSON & MARTYN

Stock Brokers

Suite "A" 332½ George Street, Peterborough, 'Phone 229J.

Residence 'Phones 1736F, 1139W.

BRITAIN'S INTEREST PAYMENT,

LONDON, Oct. 26.—Britain will make another November 15th payment of about fifty million dollars to the U.S. on account of back interest.

FATALITY FROM FIRE.

WINNIPEG, Oct. 26.—(Canadian Press).—As the result of an early morning fire which destroyed a residence on the outskirts of this city, Jacob Vopnifo, aged 14, is dead, his mother is in hospital suffering from serious injuries, and Herbert Probetts, hired man, is also in hospital.

THE OPENING OF LAVOIE'S KNIT-TO-WEAR NEW STORE AT 440 GEORGE STREET.

100 PAIR PURE WOOL 7 1-2 LB. BLANKETS, IN GREY ONLY, AT $4.75 PER PAIR.

THESE MUST BE SOLD. SEE THEM AND TAKE ADVANTAGE OF THIS SALE. 2d-100

The Wearing Of Glasses Denotes Intelligence

Age has nothing to do with it but common sense has.

A child of five may need glasses just as badly as an adult of sixty.

Perfect sight should be your first consideration and glasses worn if found necessary.

An Accurate Examination Will Determine the Matter Conclusively.

Fowler's Optical Parlors

373 George Street

Peterborough.

"We Take Out the Spots"

We Specialize in the CLEANING OF FURS AND Fancy Dresses

"Our Cleaning Is Odorless"

PARKER'S

177 CHARLOTT EST. PHONE 250

KENORA MURDER CASE.

KENORA, Oct. 26.— (Canadian Press.) — The case of the Crown against George Knudson, charged with the murder of Neil Martin at Ingolf, Ontario, on May 12 last, was concluded before Mr. Justice Mowatt last night. Constable Parmator testified that accused came to Kenora police station early on the morning of May 19 and said that he had shot a man at Ingolf in self defence. The evidence for the defence will be commenced to-day.

BUILD TWO BATTLESHIPS

LONDON, Oct. 26.—(Canadian Press).—It was stated to-day on high authority that the admiralty has issued tenders for the construction of two thirty-five thousand ton battleships. This is in accordance with the Washington agreement.

BIRTH.

MacDONALD—Born at Vancouver, on Friday, Oct. 20th, to Dr. and Mrs. W. L. MacDonald (nee Sybil Kennedy), a daughter, Mary Joan.

BLUNDERS

WHY IS THIS WRONG?

The answer will be found among today's want ads.

(What "Blunder" do you suggest?)

WARNE'S CUT-RATE PRICE LIST

Forhan's Tooth Paste—Regular 60c	for 48c
Infants' Delight Soap	3 for 20c
Cutex Manicure Sets—Regular 60c	for 48c
Mentholatum—Regular 25c	for 16c
Mentholatum—Regular 50c	for 33c
Mary Garden Talc Powder—Regular 50c	for 28c
Mary Garden Face Powder—Regular $1.25	for 99c
Djer-Kiss Talcum Powder—Regular 35c	for 24c
Pepsodent Tooth Paste—Regular 50c	for 34c
Mennen's Talcum Powder—Regular 25c	for 18c
Cutex Cuticle Remover—Regular 35c	for 28c
Hutax Tooth Paste—Regular 35c	for 18c
Mennen's Shaving Cream—Regular 50c	for 34c
Watkins' Cocoanut Oil Shampoo—Regular 50	for 36c
Cuticura Soap—Regular 25c	for 18c
Baby's Own Tablets—Regular 25c	for 20c
Hand Bags—Regular $1.00	for 49c

Warne Drug Co., Ltd. Phone 527

"It's confidence that does it."

To-day's Specials For the 10 Days' Sale

Estimating blanks given with every dollar purchase or paid on account for the

FREE BAG OF SUGAR 10 LBS. BUTTER 3 LBS. TEA

Guess the number of parcels we will deliver in our ten days' sale, Oct. 24 to Nov. 4

Gunn's Maple Leaf Sugar-cured Boneless Hams, per lb.	31c
Gunn's Pure Maple Leaf Lard, 3 and 5 lb. pails, per lb.	20c
Campbell's Creamery Butter, lb.	36c
Dairy Butter, lb.	35c
Blended Jams, 2lb. tin	25c
Dates, 2lbs. for	25c
Tolman Sweet Apples, per peck	30c
Wealthy Apples, per peck,	30c and 40c
Greenings, peck	50c
Sweet Potatoes, 3lbs.	25c
Cooking Onions, peck	50c
Quinces, dozen	40c
Grapefruit, 3 for	25c
Allen's Sweet Cider, gal.	60c

PORTER S. WHITE

Phone 208. - - 334 GEORGE STREET

20 PAGES

The Evening Examiner

PROBABILITIES.
Moderate to fresh variable winds; generally fair to-day and on Saturday stationary or somewhat higher temperature.

VOL. LI., No. 99 PETERBOROUGH, FRIDAY, OCTOBER 27, 1922 PRICE THREE CENTS

Women's Beautiful Modish Dresses of Canton, Charmeuse, Taffeta, Etc. - - - $29.75

Pure White Scotch Wool Blankets, 20 Pairs Only, Pr. $7.64

Men's Winter Overcoats Saturday Only, at - - $28.75
—THE CRESSMAN CO. LTD.

CHURCH RECTOR SHOT TO DEATH BY A WOMAN

Alleged Assailant a Member of His Congregation and Wife of a Former U. S. Judge.

LATE DESPATCHES

HAVRE, Montana, Oct. 27. Canadian Press. — Rev. Edward Chrisler, Rector of St. Mark's Episcopal church, was shot and killed in his home here to-day, and Mrs. Margaret Carleton, a member of the congregation, and the wife of a former Judge, is declared to have been his slayer. She committed suicide.

SIGNAL FOR NEW WAR

TOKIO, Oct. 27.— (Canadian Press). — Japanese evacuation of Vladivostok promises to be the signal for a new war in that territory, with General Dieterich's "Die-Hard" leader of the Russian white guard, aligned with Chang "uncrowned king of Manchuria", according to latest advices received here.

HINTS AT STRIKE

MONTREAL, Oct. 27.—(Canadian Press.)—Frank McNenna, vice-president of the Canadian Brotherhood of Railroad Employees, stated today that when the referendum baliot of shopmen from coast to coast is taken, it will be known next Wednesday, November 1st, whether a general strike will be called or whether negotiations will re-open with the companies.

BAND PROGRAMME AT RINK TONIGHT

Skating With Band To-morrow Afternoon and Evening — Finals To-morrow Night.

1. March —On to Panama.
2 Waltz—Sweet One.
3 Waltz—My Love and I.
4 Reverse —She's my Own Girl now.
5 Waltz —Twilight Echoes.
6 Waltz—Only two Brown Eyes—Couples Only.
7. Waltz—Thine Alone
Intermission.
8 March—Loyal Guards.
9 Waltz—Swing me in the Moonlight—Ladies only.
10 Waltz—Georgina.
11 Waltz—All For Love.
12 March—Col. Bogey.
God Save the King.

EIGHT MEN MISSING.

SAN BERNARDINO, Calif., Oct. 27. Canadian Press. — Eight men are missing in San Bernardino mountain section, wheer a forest fire has been raging for several days. The men left the main body of fire fighters when the flames jumped the break wehere the firemen were making a final stand to keep the fire out of the heavily timbered section near Lake Arrowhead and the Fleming Valley.

ORDER FOR LIMA.

New York, October 27. Lima Loco. has received an order for Locomotives valued at $5,300,000 from the Illinois Central and the Maine Central Railways.

REMOVAL OF LAVOIE'S KNIT-TO-WEAR STORE TO 440 GEORGE ST., NEAR CORNER OF BROCK.
SPECIALS FOR SATURDAY:
LADIES' VELOUR COATS, FROM $6.00 TO $12.00.
LATEST STYLE OF COATS, WORTH $25.00, FOR $15.00.
BONNER-WORTH YARN NO. 3, IN DIFFERENT COLOURS, $1.60.
BONNER-WORTH YARN NO. 1 IN DIFFERENT COLOURS. SPECIAL PER LB. $1.10.
LADIES' FINE PURE WOOLLEN CASHMERE HOSE, PER PAIR, 99c.
LADIES' LLAMA PURE WOOLLEN CASHMERE HOSE, PER PAIR, $1.69.
MEN'S WORKING SOCKS, PER PAIR 59c.; 2 PAIRS FOR $1.00.
MEN'S ALL WOOL FINE SOCKS PER PAIR, 50c.
CHILDREN'S DOUBLE-KNEE STOCKINGS AT REDUCED PRICES.
LADIES' MOODIES' DIRECTOIRE BLOOMERS, IN WINTER WEIGHT, PER PAIR, 75c.
1d-100-6261.

Policy of British Premier Vague to Point of Blankness

LONDON, Oct. 27.—(Canadian Press).—The latest development in the electoral campaign is an understanding reported to have been reached in some districts under which the Conservatives have agreed not to oppose Coalition Liberal candidates under Lloyd George's banner who will pledge themselves to give Bonar Law general support.

At Dundee, the Unionist Association decided to support Hon. Winston Churchill and J. A. Macdonald, another Coalition Liberal.

The comment on the manifesto and speech delivered yesterday by Premier Bonar Law is rather evenly divided in the morning papers. The Times commends them to public approval, while the Westminster Gazette regards the Premier's policy as "vague to the point of blankness — a caricature of incapacity."

MAY PROVIDE CLINIC HERE

For Treatment of Venereal Diseases—Report Made to Department.

Representatives of the Provincial Department of Health completed a survey of conditions in Peterborough with a view to establishing here a veneral clinic. Their report will be considered at once, and it is regarded as highly probable that Peterborough will be provided with a local office in the near future. There are already twelve established throughout the province, including six in Toronto, one in Ottawa, one in London, North Bay and other centres.

Dr. Young, Medical Officer of Health, who met the department's officials, and conducted them in their examination of prospective locations, told the Examiner that a venereal clinic would not cost the city anything. It would serve not only the needs of this city but of the whole district in combatting the so-called social disease. One location that will probably receive most consideration is part of the suite of the rooms on the top floor at the city hall through the entrance to the present laboratory. There is pronounced opinion among those who are acquainted with the conditions here and elsewhere that a clinic of this kind is needed as much in this city as in other centres where they have been in operation for some time.

A WARM WELCOME FOR CURATE OF ST. JOHN'S

Pleasant Hour Spent Following Choir Practice

At the conclusion of the regular weekly practice of St. John's choir, last night, all the adult members were introduced to the Rev. Mr. Lloyd, recently appointed as assistant in St. John's parish. Community singing led by Cyril Devey, and violin solos by Mrs. Daniels, were thoroughly enjoyed. Short addresses of welcome to the guest of the evening were given by Dr. Blagrave, and R. J. Devey, suitably replied to by Rev. Mr. Lloyd. Refreshments were served and a pleasant hour concluded with the benediction, and God Save the King.

STRONG APPEAL FOR NORTHERN SUFFERERS

That unless a continuous supply of money and supplies was forthcoming keen hardships would be endured by the people who lost everything in the Northern Ontario fire zone, is the report brought back by Dr. C. A. Hodgetts, honorary secretary of the Northern Ontario Relief Committee who went up to investigate and make a report. Dr. Hodgetts reports that relief arrangements have been well systematized in the north. Peterborough is expected to give her share in contributing to the relief fund. The Examiner acknowledges subscriptions. Please send them to this office.

Previously acknowledged	$491.36
A Friend	1.00
A Friend	1.00
W. H. Pearson	25.00
Thos. Gilgour & Son.	20.00

Besides walking easy, rubber heels protect desk and table tops.

NO PESSIMISM EXISTS TODAY IN HAILEYBURY

An Optimistic Spirit, Redolent of Pioneer Days, Pervades the Whole Devastated Town.

BUILDERS BUSY

cial.)—An optimistic spirit, redolent of the old pioneering days, pervades this town ,now that the first shock of the Northern Ontario disaster of October 4th has passed into history. It is not an optimism with a chimerical basis, but rather one founded in community spirit and enterprise.

Indicating thae nature of this optimism are several facts. For instance, up to noon to-day more than 300 building permits had been applied for and as yet the disaster is only three weeks old. Secondly, and probably most important, in the konwledge of prominnet citizens not one resident has left the city permanently as a result of the fire. Still again every one is feverishly engaged in the task of reconstruction as ,with winter so close, the task of providing shelters for the homeless is one demanding immediate attention.

Other indications of this optimism are observable, as, for instance, the absence of pessimistis. Even among those who lost everything there is a marked tendency to face the future with a smile rather than to sit around the ruins all day bewailing the terrible disaster. There appears to be only one complaint — that there are not sufficient hours in the day to do what is desired.

The tasks of rehabitation are multifarious ,and from the smallest boy to the oldest boy all are lending a vigorous hand. Each day the sound of hammers resounds through the town from daylight to dark; each hour wagons may be seen on the street carting rubbish from the ruins to enable owners to build on the old foundations; at any hour of the day can be seen loads of lumber or materials necessary for houses being drawn through the streets and all the time persons are thinking of the future.

THE TWO CAPTAINS TIRED OF PROTEST

Skipper of Bluenose Declines to Race the Mayflower.

GLOUCESTER, Oct. 27.—(Canadian Press). — While the protest against the Lunenburg schooner Bluenose was being considered today by the International Race Committee, Captain Angus Walters, skipper of the Bluenose, announced finally that he would not meet the Gloucester schooner Mayflower.

Captain Walters' announcement followed the decision last night to have the Bluenose and Mayflower meet in the long projected contest between the Boston boat and the winner of the international races, from which the Mayflower had been barred.

"I'll leave the old cup and everything unless they finish it all pretty soon," remarked Captain Angus.

The Race Committee had under consideration for more than two hours this forenoon the protest filed late last night by Chairman Wm. J. MacInnes, of the United States Race Committee. To the signature of Chairman MacInnes was added today the formal endorsement of Captain Clayton Morrissey, skipper of the defated Gloucesterman, Henry Ford, who explained that he was "tired of it all," and was willing to call it off, relinquishing any claim to the cup, although he believed his Henry Ford the better boat.

The American committee is protesting against the conditions under which the Bluenose won yesterday's race.

LUNENBURG WILD.

LUNENBURG, N.S., Oct. 27. — (Canadian Press).—Lunenburg may be described as having "gone wild" over the final victory of their vessel Bluenose. Flags went up last night, bells rang, fog horns bellowed and fishing vessels, which had been lying silent in the harbor since their last trip to the Banks, boomed forth their jubilation from small canon. There was a monster parade with bands and floats.

The nergy value of the avacado or alligator pear, is more than twice that of most other fruits.

The Local Nurses Elected Officers

The Peterborough Chapter of Graduate Nurses' Association of Ontario held their annual election of officers, with the following result: President, Miss F. Dixon; Vice-Presidents, Miss A. Thornton and Miss M. Foote; Secretary, Miss Liliam Simons; Treasurer, Miss M. Deyell. Miss M. Ferguson presided.

SUGGEST MANAGER FOR LINDSAY FAIR

Officials Report This Fall's Attendance as 55,000

LINDSAY, Octoer 27. — At a meeting of the directors of Lindsay Fair, President ohn Carew expressed his belief that the Fair should engage a practical manager, who would supervise the entire event, look after all arrangements, etc. This would relieve many directors of responsibility, and said manager would have a check on the Fair.

Mr. Butler thought the idea a capital one, and the only one by which the Fair could be made a big success financially.

The resignation of A. E. Taylor as a director was received with regret.

One director is authority for the report that the turnstiles showed a paid admission of 35,000 in the three days of last Fair.

It is estimated that at least 20,000 additional people passed through the gates during the three days, who travelled on complimentaries, were exhibitors, judges, attendants, etc., at the Fair.

This makes a total estimate of 55,000 at the Fair in three days, which is an increase over the attendance of last year.

KING'S DAUGHTERS GIVE DAINTY TEA

Also Sale of Home-made Cooking and Fancy Work

The King's Daughters held a dainty little afternoon tea, with sale of home-made cooking and of fancy work, in the ladies' rooms at the G. W.V.A. hall, yesterday afternoon. Mrs. B. B. Gillespie and Miss Mamie Roger, assisted by Mrs. N. H. Sutton, Miss E. Scott, and Mrs. A. L. Killaly, had charge of the tea, the central table, prettily centred with large vase of mums, presided over by Mrs. A. W. Turner. The table for fancy work held some charming small pink and blue cushions, filet smallp in kand blue cushions, filet bridge markers, silk boudoir caps, embroidered towels, fleecy little garments for the baby, and was in charge of Mrs. C. R. Widdifield, Mrs. G. C. Carruthers, Mrs. G. S. Cameron and Miss Margaret English. Home-made cooking and home-made candy in dainty little Hallowe'en holders were sold by Mrs. R. R. Hall, Mrs. A. H. Stratton and Mrs. A. E. Coulthard. Mrs. G. R. Langley was the winner of a beautiful piece of hand-work in filet lace.

IN AID OF THE FIRE SUFFERERS

57th Band Will Give Concert on Sunday Evening at the Grand.

The band of the 57th Regiment under the direction of Lieut. W. H. Peryer will give a concert in the Grand Opera House on Sunday evening at 8.30 in aid of the Northern Ontario Fire Relief Fund. This will be a splendid opportunity for the general public to contribute to the fine cause as a collection will be taken at the door. The proceeds will all be devoted to the fund as the Opera House has been placed by Manager Phillips at the service of the band except for the cost of light and heat and the theatre employees will make a donation of their fees to the cause. The result should be a hand some sum realized for the Relief Fund. The band has prepared a splendid programme for the occasion and a treat is assured to all who attend. The programme will be published to-morrow.

EAST CITY TRAIL RANGERS.

T. C. G. I. T. Girls of Mark Street will entertain the East City Trail Rangers to-night in Mark Street Sunday School-Room at 8 o'clock. All members expected to be present.

A LECTURE ON RADIO REALLY WORTH WHILE

G. M. Middleton Gave Practical Demonstrations Before Local Engineers Last Night.

CONCERT FROM AFAR

Last evening, in the Assembly-Room of the Collegiate Institute, G. M. Middleton, E.E., Mem. A.I.E.E., of Toronto, gave an interesting and practical address on vacuum tubes for radio work, with suitable demonstration for some of their more remarkable characteristics.

Mr. Middleton was the electrical engineer of the Toronto and Niagara Power Co., and the Toronto Railway Company in 1919. He now represents the Mullard Radio Valve Company of London, England. During the recent world war he engaged in special work, producing gas for war balloons.

The meeting last night was held under the auspices of the Peterborough Branch of the Engineering Institute. P. P. Westbye, M.E.I.C., occupied the chair. The proceeds from a silver collection taken at the door will be donated to the Northern Ontario fire relief fund.

About fifteen of the local Engineers welcomed Mr. Middleton yesterday at the Empress Hotel, where they entertained him at dinner before his lecture.

All possible assistance was cheerfully furnished Mr. Middleton in installing his radio instruments and wires in the Collegiate building. He opened his address with a talk on the vacuum tube which he fully described, using a large tube for that purpose. The principle of the vacuum tube was first recognized by Thomas Edison, he said, when he discovered that an electric current can pass through a vacuum. The vacuum tube is a glass vessel containing an approximately pure vacuum, in which is a small plat and wire filament, separated sufficiently to allow the electric current to pass from one to the other. As the electric waves pass through this tube, the little plat flies to and fro from the filament, creating a vibration, and when sound waves are united with electric waves, the vibration of the little plat is changed according to the character of the sound waves. The phenomenon of the electric current passing through a vacuum was intelligently explained. The filaments, he stated, become heated when the current is passed through, the heat in turn generates little electrons in the vacuum, and the heat also speeds them up to an excessive rate of thirty-five miles per second. There are millions of these little invisible electrons, which are all conductive; thus the electric current is able to pass through the vacuum.

Mr. Middleton further explained this by a picture film, showing electric and sound waves combined being broadcasted and received by a radio apparatus, and showing the little plats in the vacuum tube vibrating in unison with the nature of the waves. The real purpose of the vacuum tube in the radio instruments is to encrease the sound volume that it will be audible to the human ear.

Transmitting and receiving apparatus were exhibted by the lecturer, who gave practical demonstrations of the use of wireless for varied purposes.

A musical concert, broadcasted from Pittsburg, Pennsylvania, was picked up by Mr. Middleton, who, through his instrument, transmitted a perfectly delightful programme to his audience in fitting conclusion of an illuminating address on one of the world's greatest marvels.

ETON COLLEGE HAS A LONG WAITING LIST.

LONDON, Oct. 27.—(Associated Press).—Eton College will open this year with 1,130 pupils, the largest number which has been allowed to attend at one time. Last term 1,124 pupils were enroiled, which is nearly double the 700 pupils allowed in prewar days.

During the last ten years the numbers applying for admittance to Eton have been so great that the faculty took steps to increase the entrance requirements and the cost of tuition, but these measures failed to bring about the desired results. The college still has a long waiting list of applicants, and is filled for many years to come. The practice is to enter a boy as soon as he is born to make sure of his gaining admittance at the qualifying age.

THRICE MARRIED, SHE PINES FOR HUSBAND NO. 2 AGAIN

DETROIT, Oct. 27.—Mrs. Margaret Doan Gordon Bischoff, 41 years old, has changed her mind three times with regard to husbands.

Now she has changed her mind again, and amid her sobs and tears of explanation she declared that it is husband No. 2 she loves now, and she wants him back.

"I guess he's the only true friend I have," cried the woman whom Gordon caused to be arrested on a charge of bigamy when she was married to Emil Bischoff of Grand Rapids on Sept. 2.

"He was a fine pal and husband," Mrs. Doan-Gordon-Bischoff added.

Mrs. Doan, as she is registered at the County Jail, first tried matrimony 20 years ago with John Doan. They lived together for 10 years and then separated. Then in 1916 Mrs. Doan met Frederick Gordon, a painter. Mrs. Doan declared he persuaded her to marry him regardless of husband No. 1 .The second venture took place in Toledo in 1910. Since then the pair lived in Detroit happily. In June, Mrs. Gordon decided to go to Grnad Rapids and obtain a divorce from husband No. 1.

"I didn't realize I had done anything wrong in marrying Gordon, since he knew of Doan's existence, and told me it didn't matter," Mrs. Doan explained. "Then one day he explained how serious it was, and I decided to get a divorce."

Mrs. Gordon arrived in Grand Rapids, obtained her divorce ,and met an old sweetheart, Emil Bischoff, she knew when she was 16 years old.

"I thought I was tired of Gordon," she continued. Bischoff suggested, since we were all alone in the world, we get married. Gordon had already told me our marriage was not legal, so I married things if I went back to Mr. Gormistake. I wonder if I could fix things if I went back to Mr. oGrdon?"

The perplexed woman was told to accomplishe this she must divorce Eischoff and marry Gordon again.

"I guess I better do that then," she said, "for he's the only man I ever really loved."

Mrs. Doan-Gordon-Bischoff told Judge William H. Heston that Bischoff neld the only place in her heart. At that time Gordon told the judge she would change her mind. She has.

IS RUMORED THAT AUCKLAND GEDDES WILL SOON RETIRE

British Ambassador to Visit Ottawa Sunday Next—Probable Changes in Embassy.

OTTAWA, October 27 Special to The Examiner). — In view of the rumours regarding the probable changes in the British Embassy at Washington, considerable interest attaches to the forthcoming visit of Sir Auckland Geddes to Ottawa on Sunday next.

It is customary for the British Ambassador to confer with the Canadian authorities once a year, but there may perhaps be a more than usual significance attached to the present visit.

It has been rumoured from Washington that Sir Auckland Geddes will shortly retire from his Ambassadorial position. On top of this rumour comes the further report that Lord Shaughnessy may be appointed Canadian plenipotentiary to the United States capital.

At the present time neither story is capable of verification at Ottawa.

Several sessions ago the Canadian Parliament made provision for the appointment of a Minister Plenipotentiary to Washington who ,would have most of the powers of an Ambassador, and who, in the absence of the British Ambassador at any time, would have charge of the British Embassy.

The sum of $60,000 was appropriated for the maintenance of the office. The idea originated with the Borden Government. The Meighen Government succeeded that Minister, but nothing was done.

Last session the King Government held the reins of office, but the appropriation is still untouched, and no appointment has been made.

Lord Shaughnessy is an American by birth, British by naturalisation, and Canadian in interests. He is a member of the British House of Lords, and in all respects might be calculated to fill the position of Minister Plenipotentiary at Washington with satisfaction to all concerned, even to the extent of acting for Great Britain. But it is not regarded here that his health would permit of his acceptance of such an onerous if honourable post, even should he be asked to do so.

The need of Canadian representation at Washington grows with time, but there are few here who believe that Lord Shaughnessy will accept the post.

It may be that this will be Sir Aucklands farewell visit. In the meantime, however, he will no doubt confer with the Canadian Premier regarding the proposed new Treaty on Armaments on the Great Lakes.

This Treaty was to all intents and purposes negotiated direct between Canada and the United States. But it has been submitted to the Imperial authorities, and while approved in a general sense, there are certain suggested changes of a minor character.

GENUINE TESTIMONIALS

Mr. Weber, Druggist, says: "That dull, dreary headache and tired feeling will disappear if you take one or two of Dr. Norvall's Stomach and Tonic Tablets at bed time. Try them and be convinced."

Order Vegetables By the Pound Only Under the New Act

OTTAWA, Oct. 27.—(Canadian Press).—That it was the intention to do away with gallon and other measures when the new "Root Vegetables Act" came into force, was the statement of Captain L. F. Burrows, of the Department of Agriculture, before the Retail Grocers' Association here last night.

The Act could only be successfully operated, he said, when the system of measures in force was forgotten and people got used to ordering vegetables by the pound.

SHAUGHNESSY MAY REPRESENT CANADA

His Name Mentioned as Ambassador to United States.

NEW YORK, Oct. 27.— (Canadian Press.)— A report that Baron Shaughnessy of Montreal would be offered the post of Canadian Ambassador to the United States was circulating in Washington last night, according to the New York Times. British Embassy officials, however, said that they were without official confirmation of the report.

The Times say: "The Canadian Government has been desirous of having direct diplomatic representatives in Washington and the probability is that this will come in the near future. But it is not believed the Canadian representative will have the rank of an Ambasador, or even that of a minister, but rather that of High Commissioner.

There has been a report that Sir Charles Fitzpatrick of Ottawa, was to be offered the post of High Commissioner."

U. S. PAYS HOMAGE TO SEA FORCES

Also Commemorate Birthday of Theodore Rosevelt

NEW YORK, Oct. 27.— (Canadian Press.)—The United States today in one celebration paid homage to its sea forces and commemorated the birthday of one of its most illustrous sons — Theodore Roosevelt.

The North Atlantic fleet, anchored in the Hudson, and New Yorkers flocked to the scene to celebrate Navy Day. Elsewhere city services were being held to observe the anniversary of Roosevelt's birth.

Broadway is gay with bunting and patriotic colors.

DOESN'T GOLF ON SUNDAY LIKE OTHER LAWYERS.

(From Toronto Telegram).

At the Baptist Convention Mr. Joseph Wearing, of Peterborough, said he was the only lawyer in Peterborough doing active Christian work. He attributed that to his having graduated from McMaster instead of from Toronto University. Had that not been so he would be found Sunday afternoon on the golf links instead of in the Sunday school.

KIWANIS CLUB LADIES' NIGHT IS BIG EVENT

The Programme Runs From Grave to Gay—Prizes for the Ladies—Interesting Travel Talk

FINES NUMEROUS

Last night was "Ladies Night" with the Kiwanians of Peterboro with the result that the regular weekly session of the Kiwanis club, not only had a change of time, from noon until evening, but also had an augmented roll call that took some time to dispose of. Members to the number of about sixty were on hand for one of the best meetings of the year, and under the watchful eye of their wives, it is needless to say, they behaved themselves. President Frank Whitehouse was in the chair and his handling of the gavel was a marvel to behold. At the other end of the Empress hotel dining hall, Kiwanian Billy Philips held sway as musical director while Kiwanian J. Johns as Sergeant At Arms ran a close third as the busiest man on the floor. The latter was kept busy collecting fines from jovial husbands whose flippancies were frowned upon by the master of ceremonies in the chair.

Prizes for Ladies

During the serving of the vitamines the Club members sang a Kiwanis song for the benefit of the ladies after which Kiwanians E. H. Wood and Wesley Dodds were announced as boosters for the evening. Kiwanians Jack Dewart ad W. E. Conway were delegated to tell the gathering what they knew about Kiwanians Wood and Dodds and the result was a revelation. Several of the ladies secured prizes which ran all the way from a railway ticket to Kendry, wrapped up in a box large enough to contain a fur coat, to a suspicious looking bottle that was brought to the meeting by Kiwanian Wood. However, the contents failed to excite any interest, when according to the directions on the bottle. they were described as a sure cure for all the ills of mankind and many others not enumerated in the medical lexicon.

Miss Marjorie Ingall delighted the audience with a recitation and was heartily encored. Mr. Vern Morphet contributed two solos that were appreciated. Mrs. William Philips was the accompanist.

A Travel Talk

The feature of the excellent programme provided was the illustrated travel talk by Rev. R. B. Grobb, rector of All Saints Church, whose recent return from an extended tour to Europe, qualifies him to discuss present day conditions in some of the old lands. Mr. Grobb opened his subject with a picture of the home of Bobbie Burns and after touching on some of the chief points in Scotland, England, France and Holland, concluded with a reference to the financial disruption of the German Empire, where the speaker was able to secure a suitcase full of marks in exchange for a ten dollar bill. While this aviation in exchange may be of some advantage to the traveller who for the small price of fifty-two cents, which includes a ten per cent tip, levied by the waiters union, can get in Germany, the best meal and hotel service, plus a fine orchestra, and other items of hotel service, the people of Germany are

(Continued on page 10)

YOUR EYES WILL TELL YOU!
If your eyes are laboring under an undue strain you must be conscious of something wrong. With normal sight you are never aware of "trying to see" the eyes performing their function without effort. Have us examine your eyes. W. H. Lacey, Optometrist. 410 George street. 'Phone 1160.

THE OPENING OF LAVOIE'S KNIT-TO-WEAR NEW STORE AT 440 GEORGE STREET.
100 PAIR PURE WOOL 7 1-2 LB. BLANKETS, IN GREY ONLY, AT $4.75 PER PAIR.
THESE MUST BE SOLD. SEE THEM AND TAKE ADVANTAGE OF THIS SALE. 2d-100

REMEMBER BENEFIT CON CONCERT
FOR THE WELL BABIES CLINIC, IN THE CONSERVATORY HALL, ON FRIDAY EVENING OF THIS WEEK. TICKETS FOR SALE AT A. A. FOWLER'S OR McDERMID AND JURY
3d 100 6193

The OPENING of LAVOIE'S KNIT-TO-WEAR New Store at 440 GEORGE ST.
100 Pair Pure Wool 7½ lb. Blankets, in Grey only, at $4.75 per pair. These Must be Sold. See Them and Take Advantage of This Sale

SITUATIONS VACANT

$5 PRIVATE CHRISTMAS Greeting Cards; sample book free; men and women already making $5 up daily, in spare time. Garretson Company, Brantford, Ont. 12d102 6006

WANTED

WANTED TO BUY — SMALL barn. Apply Box 6012 Examiner. 3d100 6012

WANTED—TO BUY AT A SACrifice an upright piano will pay cash. Apply Examiner Box No. 6266. 3d 102 6266

WANTED—AUTO TIRES, RUBbers, boots and shoes; sound second hand bags, scrap copper and brass, all kinds of scrap iron, delivered to STEVENS, next to Cold Storage. Address 364 Mark St., Peterborough, or phone 1229W.

WANTED TO RENT —HOUSE all conveniences in the vicinity of the G. T. R. station Apply Box 5995 Examiner. 6d 102 5995

WANTED TO RENT—A GARage, by first of November. Must be central. 'Phone 1697J. 3d 102 6059

WANTED — AN EXPERIENCED winder. Apply Cornell Knitting Company, Simcoe street. 3d10 6202

WANTED TO BUY——AT ONCE 90 quarts of milk daily. Apply Examiner for address. 3d 102 6053

WANTED TO BUY — OLD chest of drawers in walnut or mahogany, immaterial 'Phone 1898J. 1d 100 6228

MALE OR FEMALE HELP

THIS MAY BE THE OPPORTUNity you have been looking for in life. The only requirements are honesty and ambition Call 204 Barrie Bldg 10 a.m. to 9 p.m. Ask for Mr. Dorland. 3d 99 6180

WANTED — BY THE BOARD OF Education, a Musical Director at the Collegiate Institute to train a Boys' Glee Club, a Girls' Glee Club, and an orchestra. Practices will be held at four o'clock in the Assembly Hall three times a week. Preference will be given to one who has had successful experience with High School pupils. Applications are to be sent to Mr. G. H. Thompson, Secretary, Board of Education 437 George street. 3d101 6215

LOST

LOST — PAIR OF EYE GLASSES white celluloid rims. Finder please leave at the Examiner. 3d100 6189

LOST—PAIR EYEGLASSES IN case. Finder please leave at Examiner. Reward. 3d 102 6052

STOLEN — BOY'S "PERFECT" bicycle, No. 108,293, from the corner Murray and Stewart streets. Anyone finding it or having information concerning it phone 1501W. Reward. 2d100 6035

LOST—BOY WEARING LARGE glasses, meek, modest and retiring name Harold Lloyd, known as "Grandma's Boy". Notify Capitol Theatre to-night or Saturday. 1d 100 6259

LOST —ON THURSDAY, OCT. 19th McLeod crest word Holdfast Reward if returned to Mrs. B. McLeod, 341 Charlotte St. 2d 101 6264

LOST— WATERMAN'S FOUNtain pen between Nicholls Hospital and Hunter street via street car. Finder please leave at Examiner. Reward. 3d 102 6060

AUTOS FOR SALE

FOR SALE — 1 FORD 1-2 TON truck, with Roadster back; just been overhauled, oversized pistons new brake bands; will be sold cheap. Phone 1294W. 3d101 6041

FOR SALE — A LATE MODEL Ford touring-car in A1 condition; electric starter, shock absorbers, 2 cord tires and other extras. Price reasonable. Phone 1445J. 3d 101 6233

FOR SALE — ONE FIVE PASsenger McLaughlin Touring Car. Would take a piano as part payment or would consider a deal on property. Apply Box No. 6267 Examiner office. 3d 102 6267

EXTRA SPECIAL BARGAINS — 1 1921 Maxwell, good as new, for $750; 1 1916 Maxwell light truck has been completely overhauled by ourselves, $300. Oldsmobil show rooms, 171 Hunter street. Phone 269 3d 102 6216

FOR SALE OR EXCHANGE — One Ford ton truck and one 1-2 ton Ford truck wired in. Will sell or deal on touring car or house Apply Examiner office for address 3d 24 27 5987

FOR SALE — McLAUGHLIN Buick chassis, in good condition. Cheap. Phone 457 and 1925W. 3d25 27 28 6195

NOTICE.

MOVING AND CARTING — ANY distance. Phone 1440M or 991 R 2. Beatty Bros., 35 Conger Street. fs-26 1 88 1723

HENRY BROS. CARPENTERS and builders, estimates given on new and repair work. Also hardwood flooring of all kinds. Phone 1024. Residence 14 Murray street. 26d123 6015

PHONOGRAPHS REPAIRED. T. Griffin, 124 Park street north, 'Phone 2163W 26d 122 5967

J. L. FEELY, ROOF REPAIRING and painting, chimney and furnace cleaning. Phone 1958J. 6d100 6135

CHIMNEYS

CHIMNEYS AND FURNACES cleaned, etc., also roofs repaired. Phone 1851W. 2d 1116 5768

CARTING AND EXPRESS — Cartage and Express, large or small orders, any distance. Phone 619M. William Black, 261 Perry street. 26d116 5820

NOTICE

EXPRESS AND CARTAGE — 'Phone 1978J. Orders promptly attended to. E. Brazendale. 6d 101 6137

PRIVATE CLASSES OPEN FOR instrumental lessons, Cornet, Trombone, etc. Terms. Apply H. Gilbert, 182 1-2 Hunter street. 6d103 5975

ORDERS TAKEN FOR HAND-knitted sweaters, etc., for ladies, children and infants; a few on hand at reasonable prices. Apply 212½ Hunter street, over Mick's Hardware. 3d100 6009

NOTICE — THE RADIO CLUB Executive will meet at 7 o'clock. General business will be held at 8 o'clock, at the J. M. Greene Building, Charlotte street, Friday evening. 2d100 6230

WHEN IN TIRE TROUBLE come to W. Juniper's Vulcanizing Shop, 180 Charlotte street. Tire re-treading, tube splicing, vulcanizing, interlining also pumps and jacks repaired. Telephone 2151. 6d 102 6155

AS THERE WILL BE MUCH rejoicing in prosperous Canada this Christmas, there is the greatest imaginable demand for our exclusive, low-, iced personal Greeting Cards; represent Canada's old established house with the celebrated Royal Series; easy to make ten to twenty dollars daily; magnfiicent Sample Book free to workers; experience or captial unnecessary. Bradley-Garretson, Brantford, Ont. 12d102 6005

HOUSES, REAL ESTATE

FARMS FOR SALE—ON 4TH line of Township of Smith. Apply 95 Hunter street west. 6d 102 6162

FOR SALE — FINE BUILDING lot 40 x 116; near Normal School. Must be sold this week. Apply Examiner for address 3d 2. 27 31 6181

FOR SALE—6 ROOMED BRICK with conveniences, central or would exchange for smaller house single or double. Apply Examiner for address 3d 102 6043

SIX ROOMED BRICK HOUSE — Park street sout of Charlotte, $2400; 6 roomed frame, 3-piece plumbing, west side, $2000; $200 down. Apply 344 King street. 3d101 6023

FOR SALE — HOUSE AND LOT on Cannington street, Lakefield. Apply Ethel Nugent, Box 393, Lakefield. 12d101 5762

FOR SALE — 7 ROOMED HOUSE furnished or unfurnished, water, lights and gas, good locality terms easy. Examiner for address. 3d101 6027

FOR SALE—NEW BUNGALOW close to car line and river. Apply to Victor Wilson, King George Street south. 6d-19-20-21-26-27-28

FOR SALE — CHEAP — GOOD terms, same as rent small five-roomed cottage on Chamberlain street newly painted. Apply 293 Dalhousie street, or phone 273J. 9d107 6030

FOR SALE — NEW 7 ROOMED 2 storey red brick and stucco bungalow, hardwood floors, mantel, furnace and all conveniences; best locality in the city; 2 verandahs and balcony, large lot. Phone 1618J. 6d103 6204

FOR SALE OR RENT— A SIX roomed house, water lights, and garage. Immediate possession. Will rent by month or year or can be bought for $300 down balance as rent. For particulars, apply to 26 New Romaine street. 3d 102 6244

FOR SALE — CHEAP — AN estate consisting of a number of fine building lots in the north west part of this city has been placed in our hands for sale, cheap, and on easy terms. Call in and get particulars. Dumble and Johnston 6d 102 6170

FOR RENT

TO RENT — SEVEN ROOMED house with all conveniences. Apply 505 Bolivar street. 6d 191 6153

TO RENT—GARAGES AT 182 1-2 Hunter street. Apply Lane and Eano, Hunter street. 6d103 6014

TO RENT — THREE OR FOUR unfurnished rooms, newly decorated, heated, with all conveniences. Apply 173 Stewart street. 6d104 6022

TO RENT—FURNISH HOUSE at 260 Murray, for a small family. Apply at the above address. 3d100 6008

TO RENT—HOUSE WITHIN 10 minutes walk of C.G.E. Apply Examiner for address. 6d-104-6020

UNFURNISHED FLAT OF 3 rooms to rent. Apply 477 1-2 Bolivar street, or phone 1851W. 3d101 6033

FOR RENT — A FURNISHED front bed room, also sitting room. Central. Apply at Examiner. 3d 102 6049

TO RENT — 2 HEATED APARTments, 1 three rooms, 1 five rooms. Also a warm house near C.G.E. Apply 451 Water stret. Phone 2017J. 6d103 6010

TO RENT — COMFORTABLE rooms and board if desired. Central. Apply Examiner for address. 6d 100 5924

TO RENT—7 ROOMED WARM brick house. All conveniences, except furnace. Rent reasonable. 'Phone 659J. 6d 102 6166

FOR RENT —HEATED APARTment; Grand Central Building. Immediate possession. Apply 437 George street. dtf

FIVE ROOM MODERN APARTment. Rent reasonable. Apply Box 6046 or 'phone 1632M after 6 p.m. 3d 102 6046

TO RENT — A SMALL FRAME house on Mark street; lights and well; also 7 roomed brick. Apply 677 Water street. 3d101 6031

FOR RENT — GARAGES FOR rent; centrally located; also storage accommodation. Apply 437 George street. dtf

TO RENT — TWO HEATED rooms for light housekeeping. All conveniences; gas. Apply 168 Antrim, or 'phone 1754J. 3d-100-6018.

TO RENT — THREE NICE UNfurnished rooms for light housekeeping; all conveniences; rent reasonable. Apply after 5. 139 Rubidge Street. 3d100 5998

TO RENT—6 ROOOMED BRICK house, newly decorated, light, water and gas, one piece bath and sink. Immediate possession. Apply to 217 Princess street. 3d-101-6019

TO RENT — CELLAR; MAKE good store room for apples or potatoes. Size to please any tenant. Apply Examiner for address. 3d 24 2731 5989

TO RENT—ONE SINGLE ROOM and 1 double parlor bedroom—with or without board; use of 'Phone. Gentleman preferred. Apply 386 Stewart street. 3d 102 6248

FOR RENT — GOOD STORE with cellar suitable for barber's shop and tobacco or small manufacturing. This store will suit almost any line of business. Apply Examiner for address. 3d 24 27 31 5185

TO RENT—DWELLING HOUSE and store on Charlotte street. The dwelling has five rooms. Also a good brick house to rent on Louis street, with all conveniences. Apply at 301 ouis street. 6d 105 6064

TO RENT — BRICK HOUSE, 7 large rooms and hall; 3 piece bath, gas, recently decorated, very easily heated; large garden with small fruits, some coal in for the winter; will rent very reasonable. Apply at the Examiner for address. 4d101 5999

TO RENT—A LARGE BRIGHT front bedroom, heated, use of sitting room and phone, modern conveniences, 10 minutes from post-office. Apply 346 Mark street, East City or 'Phone 1705J. 3d-101-6016

TO RENT—PARTLY FURNISHed nice bright 4 roomed apartment on ground floor. Bath, electric lights and gas, also first class range with water connections; all ready for use. Three blocks north of the C.G.E. on Dalhousie street, a few minutes from main part of city. Apply 293 Dalhousie street. Phone 273J. 3d101 6029

TO-DAY'S BLUNDER CORRECTED

The good housewife never shakes an oil-mop out of the window to clean it. There are enough germs in the air without adding more.

FOR RENT

TO RENT — HOUSE AT 309 Pearl avenue. Apply 551 King St. 3d 102 6058

HOUSE TO RENT—SIX SMALL rooms and pantry, light and water. Rent reasonable to suitable person. No small children. Apply 67 Sophia street. 3d 102 6062

TO LET — 5 ROOM APARTment. All conveniences. Small garden. Apply 272 Thomas street (2d 101 6061

TO RENT—2 BRICK HOUSES Modern conveniences. 'Phone 1657W, 554 Romaine street. 3d 102 6055

BOARDERS WANTED

BOARDERS WANTED — GOOD room and board may be obtained in private family; all conveniences West side. 'Phone 1795J 3d101 6042

SITUATIONS WANTED

LAW STUDENT REQUIRES A clerical position. Thirty months office experience. Apply Box 6011 Examiner. 3d101 6011

WANTED—POSITION AS CAREtaker or assistant, 12 years experience, with steam and hot air furnaces; can give references. Apply 272 Charlotte street. 4d101 5996

WANTED — A POSITION AS housekeeper by a married woman, where a little girl would not be objected to. Apply at Examiner for address. 3d100 6003

POSITION WANTED IN OFfice or factory, familiar with office accounts, tracing orders, follow up enquiries, take charge of a set of books. Married. Reputable references. State wages to Box 5940 Examiner. 5d 100 5940

HELP WANTED--Female

GENERAL WANTED. — APPLY 483 Water street. 6d 101 6141

YOUNG SALES LADY WANTED —With some experience preferred. Apply H. Abramson. 3d101 6040

WANTED—MAID FOR GENERal house work. 'Phone 210W. 6d-103-6205.

WANTED—GOOD MAID, APply Examiner for address 3d 102 6241

WANTED — 2 EXPERIENCED waitresses; short hours. Good wages. Apply New Restaurant, 194 Charlotte street. 2d 101 6063

WANTED — FIRST CLASS DINing room girl. Apply King's Hotel. 3d101 6219

WANTED — 2 SMART GIRLS TO learn knitting. Apply Cornell Knitting Company, Simco street, 3d 100 6201

WANTED - A GIRL FOR GENeral housework. Apply C. H. Rogers, 408 Belmont avenue. Phone 210J. 3d100 6203

GOOD SMART GIRL WANTED for the parcel department; good writer; some knowledge of bookkeeping preferred. Apply by letter box 6223 Examiner. 3d101 6223

GIRLS WANTED— FOR SPINning, twisting and putting-up departments. Apply Otonabee Mills Ltd., Hunter street, East City. 3d-100-6207.

HELP WANTED—Male

YOUNG MAN TO LEARN THE clothing and furnishing business. Apply in own handwritng, to Box 6224 Examiner. 3d101 6224

WANTED — SMART BOY TO learn the business. C. B. Routley Co., 341 George street. 3d 102 6260

WANTED— AN EXPERIENCED man for farm work. Apply A. E. Hunter, R. R. No. 7 Peterboro. 3d 102 6056

WANTED — PAINTERS, CARpenters and laborers wanted. Apply Sullivan & Fried, Westclox Building, East City. 3d101 6238

WANTED — CLOTHING SALESman; good window dresser. Apply Mr. Maher, Oak Hall, Peterboro. 6d104 6208

MAKE MONEY AT HOME—$15 to $60 paid weekly for your spare time writing show cards for us. No canvassing. We instruct and supply you with work. Write Angus Showcard Service. 29 Colborne Building, Toronto. dtf 730.

THREE OR FOUR

SALESMEN WANTED BY AN established incorporation putting out an issue of stock. Require the services of capable, energetic men of unquestionable character. Our business and the proposition we are offering is the result of honesty and hard work. We must have the same qualities in the men representing us. Apply 179 Charlotte street. 26d115 5995 4w

Renew Your Subscription.

FOR SALE

FOR SALE — SQUARE PIANO, Radiant Home Heater Cheap. Apply Examiner for address.

FOR SALE — CAR OF MANVERS Potatoes 75c per bag. Grand Trunk station. H. S. Strong. Phone 948W. 2d100 6028

FOR SALE — WATER POWER Washer in good condition 510 College 3d 102 6047

FOR SALE CHEAP — WOOD OR coal heater; 1 wood or coal range, and other articles. Apply 27 Park treet south, corner of Park and Parnell. 3d101 6024

FOR SALE — A QUANTITY OF ladies' clothing. Lot includes two fur coats homespun suit, boots, etc.; all are in A1 condition. Apply 665 Bethune street. 3d101 6211

FOR SALE — POPULAR GARland stove with reservoir; also McClary's famous heater, both in good condition. 24 Brown street, Brownton. 3d101 6021

FOR SALE—LINING OF FUR coat and other furs in good condition Will sell cheap. Apply Examiner for address. 2d 102 6242

FOR SALE — FAVORITE HEATer in excellent condition; reason for selling furnace installed. Apply 269 Perry street. 3d101 6232

FOR SALE — ONE CANADA'S Pride Range with water front and reservoir; also one Queebc heater. 300 Frederick avenue, or phone 1921. 3d101 6034

FOR SALE — 10 YARDS BRUSsels carpet, 1 Brussels rug, 1 carpet sweeper, 1 single iron bed, springs and mattress, set of child's white furs. Phone 826. 3d11 6212

FOR SALE — A 3-BURNER GURney-Oxford gas stove, cheap. Apply 418 Water street. 3d100 6007

FOR SALE — BABY'S SLEIGH, go cart, baby carriage and fur carriage rug. Apply Miss Scott, 109 Hunter street east. 3d101 6229

BAKERS ATTENTION — FOR sale at a reasonable price, 2 H.P. Wagner Motor, with governors; 1 two-barrel mixer, with all attachments, in perfect order. Apply Box 142, Campbellford. 3d101 6220

FOR SALE — BROWN FUR SET cheap. Apply 451 Water street. 3d100 6002

ONE IMPERIAL IDEAL HEATER for sale, cheap. Apply 85 Aylmer street. 3d100 5997

FOR SALE — CHEAP — A PAIR of Airdales. Apply at Examiner. 3d100 6188

FOR SALE — SINGER SEWING machine and other articles. Apply 503 Stewart street. 3d101 6037

FOR SALE RIVAL PERFECTION Heater; also Quebec heater, without grates. Apply 369 Edinburgh street. 3d101 6036

FOR SALE - COAL HEATER — self feeder in good condition; cheap. Apply 102 Stewart street. 3d101 6039

FOR SALE — A YOUNG JERSEY cow; also a man's fur coat. Apply Jacob Sidders, R. R. No. 8, Peterboro. 3d101 6038

FOR SALE — ONE ART SOUVEnir heater, with oven, in good condition. Apply 501 Sherbrooke St. in evenings. 3d100 6200

FOR SALE—1 DAVENPORT; 1 Beaver coat; 1 coat rat lined, otter collar, Buffalo Robes, Cutters and buggies, 1 safe. Jones Brothers, 195 Simcoe street. 6d 101 5946

FOR SALE — STOVE PIPES 20c a link; cook stove and heaters from $5 up, at 84 Hunter street or Phone 1531W. 3d100 6005

FOR SALE— ONE AXMINSTER Green Rug. One gentleman's dress suit, size 38. Can be seen at J. J. Turner & Sons, 280 George street 2d 101 6249

WOOD FOR SALE—GOOD MIXed dry good cut 12 inches long, 40 per cent. hardwood, $12 per cord. Good maple slabs, cut 12 inches long, $14 per cord. Phone 1294W. B. Revoy. 6d101 5959

FOR SALE — LADIES RIDING habit size 38; black broadcloth suit and several afternoon dresses, all in good condition to small for owner. Also high brown shoes and other articles. Apply 715 George street 3d 27 30 1 6251

DRY WOOD FOR SALE—MIXed wood, $8.50 per cord; Hardwood, $13.00 per cord; Hardwood slabs, $12.00 per cord; Cutting extra, also kindling, Yard Perry St 'Phone 1631J. A. Thompson. 6d 101 6144

FOR SALE—ONE 1-4 H.P. ELectric Motor, One 2 H.P. Electric Motor, one power grind stone equipped with pulleys, one Oliver typewriter, one Empire typewriter one flat top desk, one standing desk and other office furniture. A lot of shafting and pulleys for particulars apply Review Office. 26d 11 7 6034

FOR SALE

FOR SALE — MOFFAT GAS range, 4-burner. Good as new. Apply 15 Hilliard street 3d102 6044

FOR SALE— GOOD HOLSTEIN Cow. Apply 550 Concession St. 3d 102 6255

FOR SALE—CHEERFUL HOME heater. Small size. Almost new. Apply 271 Perry street. 3d 102 6269

FOR SALE—A QUEBEC HEATer almost new, large size. Apply Examiner address. 2d 101 6045

FOR SALE— ALMOST NEW— Brantford Grocery Scale was taken on a debt will be sold cheap if sold at once. Apply Examiner for address. 3d 24 27 31 5984

FOR SALE — A DRIVING horse or could be used for light work. Apply 274 Hunter street West. 3d 102 6268

FOR SALE——NEW SAFE TAYlor make suitable for office or large store bargain if sold at once Was taken on a deal and must be sold this week. Apply Examiner for address 3d 24 27 31 5988

FOR SALE—CHOICE OF TWO good horses 7-9 years old. Sound and quiet Make good saddle or driving horses Apply Examiner for address 3d 24 27 31 5986

PRIVATE SALE —AXMINSTER Rug and solid walnut furniture and other articles on Tuesday from 10 to 2. Apply 270 Reid street. 3d 102 6262

FOR SALE—GURNEY OXFORD range with hot water front, Quebec heater, baby's sleigh. All new last year. Apply 543 Downie street 2d 101 6257

BOARD WANTED

BOARD WANTED— BY LADY, in a quiet household, simple meals served on tray in room. Apply Examiner for address 3d 102 6051

BABY CARRIAGES, Etc.

FOR SALE—WHITE WICKER baby carriage in good condition, Cheap. Apply 173 Wescott 3d 102 6048

WORK WANTED

WINDOW CLEANING — PHONE 1763M for J. A. Foster. Storm windows put up. 26d110 5662

WORK WANTED — PLUGGED sewer connections and cellar digging. Phone 1750W. 6d104 6032

YOUNG WOMAN WOULD LIKE three or four days' work a week. Apply Examiner for address. 3d-100-6017.

WORK WANTED—ODD JOBS — chimneys built; cement work done. Reasonable prices. Apply 4 Benson avenue. 6d101 5935

RAILWAY TIME TABLES

GRAND TRUNK TIMETABLE.

(Corrected to date.)

No. 96—8.05 a.m., for Port Hope and Toronto.
No. 98—8.22 a.m., for Lindsay, Blackwater Junction, Orillia, Midland, North Bay and Toronto.
No. 98.—8.25 a.m., for Hastings, Campbellford, Belleville and points on the main line east.
No. 240—9.30 a.m., for Lakefield.
No. 92—12.04 p.m., for Lindsay, Port Hope, Toronto, Buaflo, making connections with the International Limited for London, Detroit and Chicago
No. 100—12.15 p.m., for Hastings, Campbellford, Belleville and Ottawa.
No. 271—12.25 p.m., for Lakefield.
No. 95—5.35 p.m., for Lindsay, Orillia, Midland, North Bay and Toronto.
No. 99—8.10 p.m., for Lindsay.
No. 94—9.10 p.m., for Port Hope, Montreal and Boston.

CANADIAN PACIFIC RAILWAY.

(Corrected October 14, 1922.)

GOING EAST—
11.59 a.m. — Norwood, Havelock, Bonarlaw, Tweed, Perth, Smith's Falls, Kingston, Ottawa, Montreal and intermediate points daily. On Sunday this trains proceeds east only as far as Havelock.
8:20 p.m.—Indian River, Norwood, Havelock and Tweed. Daily except Sunday.
12.03 a.m.—Havelock, Tweed, Kingston, Perth, Smith's Falls, Montreal, St. John, Boston and New York. Daily except Saturday.
2.42 a.m.—Montreal, Sundays only.
GOING WEST—
5.16 a.m.—Myrtle, Toronto, Guelph, Goderich, Hamilton, Galt, Woodstock, St. Thomas, London, Chatham, Detroit, Chicago and New York. Daily.
6.01 a.m.—Toronto (Yonge street), Hamilton, Owen Sound, Teeswater and intermediate points. Daily except on Sunday.
6.56 a.m.—To Toronto, Sunday only.
7.35 a.m.Toronto, Hamilton, Brantford, Buffalo, Rochester, Boston, New York, Galt, Woodstock, London, Chatham, Detroit and intermediate points between Peterboro and Toronto. Daily except Sunday.
9.55 a.m. — Bethany, Lindsay, Orillia, Port McNicol and intermediate points. Daily except Sunday.
3.50 p.m.—Toronto, Hamilton, Brantford, Buffalo, New York, Galt, Woodstock, London, Windsor, Detroit, Chicago and intermediate points between Peterboro and Toronto. Daily.
6.50 p.m. — Lindsay, Toronto, (Yonge street), and intermediate points. Daily except Sunday.

FANCY DRESS PARTY FOR ALL JUNIORS.

Heaps and heaps of little tots are expected in their multi-colored costumes at the big children's Hallowe'en party at the Y.W.C.A. on Saturday morning at 10 o'clock. We expect the witches and goblins and ghosts will be there too in full force with all kinds of stunts and queer stories to thrill the little tots. Special prizes will be presented for the best costumes. Mothers are invited at 11 o'clock.

REMOVED

Our new and second hand business from 283 George Street to 213 Charlotte Street, corner Louis street. Special—Two double barelled shot guns at a big snap. One door left with frame. Two windows with frames. Best condition. Cheap for quick sale.

Big stock of new and second hand furniture at cut prices.

A. CHERNIKOFF,
213 Charlotte Street.

"It's Confidence That Counts"

Duffus Motor Sales

Used Car Sale Bargains

Believe Us When We Say Our Used Cars Are Good. Look These Over—We May Have Just the Car That You Have Been Looking For.

No. 238—Ford Light Delivery, with wire screen body, newly painted and in running order, good tires. Reduced to $150

No. 254—A Dodge Touring Car, 1918 model. Owner is willing to sacrifice. Splendid tires and splendid appearance, 1922 markers. Worth investigating at once.

No. 256—Ford Touring, 1922 markers. Reduced to $140

No. 267—McLaughlin Light "Six." Our customer has reduced the price from $300 to $285 for quick sale. This car is in good working shape, and has good tires, some of them are new, 1922 markers.

No. 268—Ford Roadster, with a box on it, 1922 markers, good running order, good tires. Price only $160

No. 270—Ford Roadster, complete with 1922 markers, a splendid car, good appearance and good tires. Only $250

No. 279—Ford Light Delivery, in the best of mechanical condition; must be sold. Price reduced to $165

No. 281—Ford Roadster with box, good tires and good appearance. Price reduced to $165

No. 283—Ford Touring, good mechanical condition and good appearance, at $225

No. 285—A splendid Ford One-Ton Truck, with 1922 markers, freight platform and stake sides, and a grain box with a capacity of about 80 bushels loose grain. Investigate this.

See us if you want a Good Used Sedan or Coupe. Also a Used Ford One-Ton Truck at a very low price.

Free Demonstration in any car that you think would suit.

Free Instructions on driving and how to take care of your car. Clear title guaranteed.

The Duffus Motor Sales' plan is your safeguard.

DUFFUS MOTOR SALES

Cor. Water and Charlotte Streets
Phones—Office & Sales, 1760
Branches in Norwood and Millbrook.

CHILDREN'S AID SOCIETY —of— PETERBORO CITY AND COUNTY

For the Care of Neglected and Ill-Treated Children.

G. W. POWELL.
Assistant Secretary and Inspector. 888 George Street. 'Phone 1044W.
Office Hours: 12 to 2 and 6 to 8 p.m.

FAILED IN EXAMINATIONS, LEAPED TO HIS DEATH.

TORONTO, October 27 (Canadian Press). — Brooding over the fact that he failed in his examinations at the High School recently is said to have been the cause of 19-year-old William Tucker leaping to his death over the Ravine Bridge at Sherbrooke and Bloor Streets last night. He was with three chums at the time he committed the rash act.

ESTABLISHED 1912.

FOR SALE

20-Acre Farm—suitable for Chicken and Market Garden; 5-Roomed Brick House; close to city—$1,800.00.

HOUSES TO RENT

Albert Street, $25.00; Bolivar Street, $22.00; Harvey Street, $25.00; Westmount, $10.00.

—by—

T. WALKER & CO., 248 RUBIDGE ST.
Phone 1002

FOR SALE

Frame House, 7 rooms, 3-piece bath, lights and gas, extra lot, central. Easy terms $2,600

Brick House, 3-piece bath, furnace, hardwood floors, light and gas; good location $3,800

100 Acres, all working except 8 acres, hardwood bush, land in high state of cultivation, brick house, up-to-date barn with cement stabling and water in front of cattle and horses, hennery; 2 miles from city. Seldom a place like this for sale. Let us show you this.

Frame House, central, water, lights and toilet. $200 cash, balance as rent $1,500

McIntosh & Storey
190 Charlotte St. Phone 1623J

FARMS FOR SALE

100 Acres of good land, 85 Acres working land, balance pasture and wood; House containing 8 Rooms, bank barn, De Laval Silo; 5 miles from Peterborough. Price $8,000.00

100 Acres of Good Land, 75 Acres working land, balance pasture; Frame House, containing 8 Rooms, bank barn, hay barn; 5 miles from Peterborough. Price $9,000.00

100 Acres of Good Land, 85 Acres working land, large Red Brick House, bank barn, 30 x 80, bank barn 35 x 40, drive shed, other outbuildings; 7½ miles from Peterborough. Price $9,000.00

Or will sell 88 Acres of above Farm separate.

—Apply—

J. T. O'CONNELL & CO.
136 Hunter St West.
Phones: Office 376; Residence 1359.

NOTICE TO CUSTOMERS!

We are taking Orders now for Nut, Stove, and Pea Coal. Those wishing to secure any had better call and order at once, as we have only a Limited Quantity en route.

Store and Apartment to Let.

A. LOW & CO.
264 Simcoe Street
'Phone 697—Night and Holiday 1027

Wood For Sale

½ Cord 4ft. Hemlock Slabs..... $4.00
½ Cord 12in. Hemlock Slabs..... $4.75
1 Team Load 12in. Slabs $7.00
1 Cord 4ft. Hardwood $13.00
1 Cord 12in. Hardwood $14.00

Also Mixed Wood.

H. H. DINSDALE
'Phone 153 — 191½ Charlotte Street

Telephone 780 When You Want Your
Piano or Organ Tuned
Player Pianos a Specialty
All Work Guaranteed
W. H. CUNNINGHAM
560 Weller Street.

DAVIS-THOMPSON COMPANY, LIMITED
Insurance and General Agency
433 GEORGE ST. PHONE 40

5½% Interest

paid by this institution on its Debentures which are issued for a term of 5 years, in sums of $100 and upwards.

4%

(Half-yearly) paid on deposits. One Dollar opens an account.

TORONTO SAVINGS & LOAN CO.
435-437 George Street, Peterboro

MAIL EDITION

The Evening Examiner

"The store that is too small to advertise is too small to produce a living for a healthy man or woman."

PRICE THREE CENTS — PETERBOROUGH, FRIDAY, OCTOBER 27, 1922 — PRICE THREE CENTS

CANADIAN INVENTORS TURN MIND TO IDEAS OF PEACE

But Few Machines of War like Nature Are Being Patented — Subject of Locomotion Pre-eminent

FOREIGN PATENTEES.

OTTAWA, Oct. 27.— (Canadian Press.)—Inventors applying for patents in Canada have turned their attention from machines of a warlike nature to those used in more peaceful pursuits, according to the report of the Commission of Patents for the year ending March 31, 1922, which is just issued. There were few outstanding features in the field of invention during the year, the commissioner reports. The subject of locomotion maintained its pre-eminence.

The land vehicle class was again the largest single class of invention and internal combustion engines was the number of applications for patents filed. Applications relating to aeronautics declined. In railway, rolling stocks and draft appliances there were slight decreases, but there was an increase in the number for railway brakes. There were fewer applications for ships but more for small boats and ships' davits.

Small arms, ammunition, ordnance and other classes of invention relating to warfare were very inactive. The electrical classes as a whole were active. Applications for high tension insulators thermal cutouts and electrical heaters showed substantial gains.

There has also been continued progress in automatic and semi-automatic telephone exchanges and in the development of wireless communication.

During the year 14,274 applications were filed, which was a decrease of 1,172 or eight per cent from the previous year. Patents issued numbered 7,393, a decrease of 3,759 or over 33 per cent. from the previous year's figures. This decrease, it is explained, is due to the change in the manner of payment of fees. Under the amendments to the Patents Act six months was allowed for remittance of the final fee after notice of allowance, and most applicants took advantage of this change.

Registrations of copyright decreased by 264 from the previous year's total to 1,456. Trade mark registrations totalled 2,488, an increment of 360 or nearly 17 per cent.

Total registrations affecting copyrights, trade marks, industrial designs and timber marks were 5,048, a gain of 193 or about four per cent. over the previous year.

Of the grand total of 7,393 inventors who had patents granted during the year, 4,929 were applied for by residents of the United States. This is nearly sixty seven per cent. of the whole issue, but is a two per cent. decrease from last year. Inventors resident in Canada contributed 1,199 or sixteen per cent., an increment of one per cent. Residents of Great Britain, its colonies, and possessions, applied for 838, or over eleven per cent. of the total. This is also an increase of over three per cent. The remaining 427 or over five per cent. came from inventors in twenty-seven other countries.

TURKS READY FOR PEACE CONFERENCE.

ANGORA, Oct. 27. Canadian Press. —The Turkish Nationalist Government, it is learned, will not object to the holding of the peace conference in Lausanne, Switerland, and is agreeable to the date proposed, November 13th.

The financial advisers to the Turkish delegation will be Hassan Fehmy Bey, who is now the Finance Minister to the Angora Government, and the General Secretary Ressid Safset Bey, an authority on international law.

NEWS FROM CAVAN AND THE DISTRICT.

CAVAN, Oct. 27. — Mr. George Rorke and Mr. Clifford returned from their trip to the west last Friday.

Mr .and Mrs. Ernest Armstrong and Mr. and Mrs. Lloyd Sutton attended the Centreville fowl dinner on Tuesday evening.

Mr. James Paul attended the Orange Lodge meeting addressed by Mr. O'Brian in Millbrook on Tuesday evening.

Miss Lillian Syer and Mrs. Richard Matchett attended the afternoon session of the church Institute meeting in Bethany on Tuesday afternoon. The meeting was interesting and profitable, especially to those engaged in young people's work and societies of the different churches.

The Cavan Methodist choir met at the home of Mr. F. M. Staples for practice on Tuesday evening. They are preparing special music for their anniversary service Nov. 5th. The Rev. Mr. Manning, Peterborough, will preach morning and evening.

Mr. Carley purchased Mrs. Hughes' piano for the use of the Community Hall.

Mr. F. M. Staples was called to Lifford on Wednesday on account of the serious illness of his mother.

Delight Pastry Flour:—

Has won, and is still winning an enviable position in the well conducted kitchen of o-day.

ANNOUNCEMENT OF THE OPENING OF

LOVE & CO'S. NEWS AGENCY

Magazines, Stationery, etc. Daily and Old Country Papers, Tobaccos, Cigarettes, and Candies. Call and see us at 163 SIMCOE STREET (2 doors West of George Street).

Orders taken here for Furniture Repairing, Etc.

You Want Wear

When you buy shoes they must do more than look well for the first few times you put them on.

At Neills' you buy a good dollars worth of quality, for every dollar of the price. The big store is behind every sale made. Here are a few special items for Saturday:

Men's Brown or Black Dress Boots, goodyear welt sole, round or recede toe $4.59

Men's Box Kip Blucher boots, solid $2.95

Men's Solid Work Boots, black or brown, Saturday $2.95

Boys, same as above. Sizes 1 to 5 ..... $2.35

Youth's, same as above. Sizes 11 to 13 ..... $2.00

Women's 2 Strap Brown Shoes, medium weight soles $2.89

Several tables of Misses and Children's Shoes at very special prices.

A very fine assortment of Felt and Comfy Slippers at reasonable prices.

Our Baggage Department is Second To None in The Country

R. NEILL, LTD.

350-354 GEORGE STREET

A "TIP" WAS GIVEN BUT THE ROBBERS MADE A GETAWAY

The Manitoba Attorney-General Is Preparing to Probe Alleged Blunder at Pipestone — Citizens Organize Patrol.

BURGLARS ESCAPED.

WINNIPEG, Oct. 27.—(Canadian Press.) —A complete investigation into alleged blunders at Pipestone, Man., which permitted bank robbers to escape, in the face of advance information will be undertaken by the Attorney General's Department, Hon. R. W. Craig, Provincial Attorney General announced yesterday. He declared blame for the escape will be fixed before the Department relinquishes its probe.

Neither Col. Rattray, Commissioner of Provincial Police, nor Col. Knight of the Royal Canadian Mounted Police, was aware of the "tip" which was communicated to the provincial police Tuesday night, Mr. Craig stated. The information, it has been established, was received by Inspector James Bain, who, unable to locate Col. Rattary at his home, despatched it to District Officers.

"I do not want to make a report on any police officer," Mr. Craig said, "until in possession of the full facts. It is certainly a matter of great disappointment and aggravation that such a thing could be possible."

Fearing a recurrence of the visit of bandits who made the unsuccessful attempt to rob the Royal Bank early Wednesday morning, a night patrol of citizens of Pipestone has been organized to guard the town.

FIREMEN'S DANCE HELD IN LAKEFIELD

Annual Affair Was a Big Success—Cup Presented to the Baseball Club.

LAKEFIELD, Oct. 27.—The annual Firemen's dance was held last evening under the auspices of the Lakefield Volunteer Fire Brigade. The affair was held in the town hall and an excellent crowd was present including many visitors from Peterboro, Young's Point, Warsaw and other nearby places. The great success of the occasion was due to a large extent to the untiring efforts of Fire Chief W. L. Webster.

The patronesses present were: Mrs. P. D. Marling, Mrs. S. J. Gibson and Mrs. G. G. Connell. In addition to the usual dances three special dances were presented which caused a good deal of merriment. They were the baloon dance, the streamer dance and the moon dance. Excellent music was furnished by a five piece orchestra.

During the supper hour Miss Annie Logan, of Peterboro, gave an entertainment of Scotch dancing including the sword dance, the Highland fling and several others. Tom McManus also gave a few steps of a lively Irish jig.

Captain John Dewart of Peterboro was among the guests present and took advantage of the occasion to present the Dewart cup to the Lakefield Baseball Club. This cup was won by the team when the defeated the Keene nine at the Liberal Rally which was held here on September 12. O. A. Langley introduced Captain Dewart and E. M. Greer, president of the Lakefield baseball club made a very appropriate reply after the presentation.

CANADIAN VIOLINIST RETURNED TO JAPAN

TOYKO, Oct. 27.— (Canadian Press)—Kathleen Parlow, the Canadian violinist has returned to Japan from Java, where she had the distinction of being presented to the Soehunan, the ancient ruler of the island.

The Soehunan, who held undisputed sway over the whole of Java before the Rutch came, is still an absolute monarch, but he rules over a smalled walled domain set aside by Holland, called Solo. There he entertains visitors and receives their presents. When Miss Parlow was introduced to the old chieftain; he was surrounded by his forty-four wives and fifty-eight children.

"He is a fat old man with watery eyes and he loves decorations", said Miss Parlow. "As a result he is loaded with every sort of medal and when he is in formal attire he is literally covered with decorations."

"He wore and old frock and seemed especially proud of his green stockings. When he spoke his voice could be easily heard above the orchestra that played incessantly and the combined voices of the others.

Miss Parlow will make a concert tour through China in November and will spend the winter in Europe, returning to Canada and the United States the following season.

In order to protect her violin from the hot, damp climate of the Far Eastern tropics, Miss Parlow had it assembled with a Russian glue that is impervious to the weakening effect of heat and humidity.

ITALIAN CABINET RESIGNS.

LONDON, Oct. 27.—(Canadian Press)—Signor Facta, the Italian Premier, tendered the resignation of his entire cabinet to the King last night, says a despatch to the Times from Milan.

The King Dissolves British Parliament

LONDON, Oct. 27. Associated Press. — The King at Sandringham yesterday, signed a proclamation dissolving Parliament, which had lived for its constitutional five years and summoning the new Parliament to meet on November 20th. The country is now without a parliament, but has plenty of candidates for the next one.

STRICTLY ENFORCE LORD'S DAY ACT.

Even the Sale of Milk in Manitoba on Sunday Prohibited.

WINNIPEG, Oct 27.—(Canadian Press).—Strict enforcement of the Lord's Day act, recently inaugurated by city and provincial authorities in Manitoba, has brought loud protests from many sections of the community and it will probably be a subject of much discussion at the next session of the provincial legislature as amendments to the act will be sought by Labor members.

With rigid enforcement of the act, the sale of everything except meals in restaurants is prohibited on Sundays. Not even a loaf of bread or a bottle of milk can be sold nor can ice cream be bought for the Sunday apple-pie. Emergency supplies—in case of unexpected company—will have to be kept by the housewife, and even father will be affected for he will have to purchase sufficient supplies of tobacco, cigarettes or cigars, which ever he is a devotee of, Saturday night.

Since 1906, following a conference between the department of the attorney-general, the city police and the Lord's Day Alliance sales of fruits, soft drinks, bread, milk, cigars tobacco and cigarettes were permissible.

That policy has been followed ever since. Recently, however, the police department and the attorney-general were requested to strictly enforce the act and that policy is now being followed. The inaugurating of the new policy, which is stated to be the result of an application of the Lord's Day Alliance, resulted in twenty-one city storekeepers appearing in court for infraction of the act.

Confectionery and other small stores will be compelled to close on Sundays now and G. L. Paterson, president of the Small Stores Association, announces strong opposition on the part of his Associaiton to the new order. Mr. Paterson said a deputation will be sent to the provincial government to file a formal protest.

Labor members will seek to have amendments made to the act to permit the selling of the necessities of life, such as bread and milk, and similar goods on Sundays. John Queen, Labor member for Winnipeg declares the strict enforcefent of the act will work on unwarranted hardship upon the people.

The Lord's Day act while a Federal enactment is subject to provincial government amendments.

SIMS AT KINGSTON.

KINGSTON, Ont., Oct. 27.— (Canadian Press.)— Admiral W. S. Sims, G.C.M.G., LL.D., the Canadian born naval officer of the United States who recently retired from his post as commandant of the naval war college at Newport, has accepted an invitation to visit the Royal Military College of Canada and will be in Kingston on November 16 and 17.

AN ERROR.

By a printer's mistake, the price of white flannelette in N. Sukloff's advertisment in Thursdays paper was made 19c when it should have been 17½c.

ENTIRE CABINET OF ITALIAN GOVT. HAS GIVEN RESIGNATION

Hostile Attitude of the Fascisti and Ordering of a General Mobilization Caused Cabinet to Give Up Power.

KING TO RETURN.

ROME, Oct. 27. Canadian Press.— Premier Facta, and his entire ministry resigned last evening, following the hostile attitude of the Fascisti against it and the ordering by the Fascisti of a general mobilization of its forces throughout the country if the Cabinet declined to give up power.

The expectation in Rome last night was that King Victor Emmanuel would return to the capital to-day for a conference with the political leaders prior to the formation of the new government. The situation was regarded hopefully in Rome. The belief prevailed in some quarters that either Vittorie Orlando or Giovanni Giolitti, both former Premiers, would be requested to organize a new cabinet.

The impression was advanced in political circles that the Facta Ministry decided to retire chiefly for the purpose of bringing about the formation of a strong administration, which at the approaching reopening of the Chamber of Deputies, would be capable of facing the Fascisti.

There was some speculation as to whether the Fascisti would yield to offers of portfolios in a cabinet headed by Giolitti or Orlando or decide to precipitate matters by carrying out their threats to seize the government.

NEWS TRENT RIVER AND THE DISTRICT.

Measles Epidemic is About Over—Personal Mention.

TRENT RIVER, Oct. 27.— The tea meeting held at the Methodist church Monday night was most successful. There was a good attendance and abundance of good things served at supper time, after which which a programme of addresses and musical numbers were given.

Very high winds prevailed yesterday and continued until sundown.

Mr. Jack Christie has returned to Toronto after spending a week at the Christie cottage.

Mr. E. H. Fairbrother has purchased two cows and a horse for use on his farm, where Mr. and Mrs. Ketts have charge.

Mr. and Mrs. John Boyd and Mrs. John Sedgwick spent yesterday at Campbellford.

The steamer "Rainbow" passed through yesterday en route up the river.

Miss Marguerite Garneau is recovering rapidly from her recent illness.

Mr. and Mrs. James Wright, left to-day for thier home in Toronto for the winter, months after having spent the past six months at their cottage.

The epidemic of measles is about over and the children are able to return to school again.

A big time is anticipated for Friday night as the teacher and pupils are preparing for a Hallowe'en concert to be held at the school house. A good attendance is looked for and a surprise is in store for all who attend.

Mr. and Mrs. Ward Patterson and Miss Dorothy of Peterborough, were visitors yesterday with Mrs. Patterson's parents, Mr. and Mrs. George Scott, Church street.

ROUTLY-BRAUND

LIMITED

174-176 CHARLOTTE ST. NEAR GEORGE ST.

Boots - Rubbers Baggage - Hosiery

WE ARE WELL KNOWN FOR FAIR DEALING AND SOLID VALUES.

READ THIS LIST OF WEEK-END SPECIALS.

A man's welt soled boot in black box calf, medium last, sizes 6 to 10. Week-end price $3.69

A boy's welt soled boot in black or tan. Sizes 1 to 5½. $4.00 value for $3.19

CLEARING! CLEARING!!

36 pair women's high boots in black or tan kid, goodyear welt soles. Cuban heel. C. and D. width. Regular $8.50. Clearing at $1.98

100 pair women's and girls boots. Small sizes. Clearing at ..... $1.50 to $2.00

See our men's tan work boots. Solid leather. It's a dandy at $3.50

Also a light strong work boot for men and boys at $2.75

Light rubbers and heavy rubbers for everyone. All first quality and cheaper because they wear longer.

BLUENOSE WINS RACE, CUP WILL REMAIN IN CANADA

HAS GOLDEN ANNIVERSARY OF LIFE IN STATE'S PRISON

WAUPUN, Wis, Oct. 26.—Fifty years ago the prison doors at Waupun state penitentiary closed behind Bill Maxwell, Peshtigo farmer Sentence was for life, for the charge had been the murder of a friend in a quarrel over a woman. To-day he has been imprisoned for an even fifty years. Maxwell's is believed to be the longest continuous imprisonment of any convict in the United States. Warden R. M. Cole has ordered the prison bakery to produce the best cake it knows how, and Bill Maxwell, fifty years a prisoner, will be a svecial guest of the penitentiary officials at a dinner Wednesday.

JAPANESE PRINCESS WILL SAIL SOON FOR FRANCE

YOKOHAMA, Oct. 26.—(Canadian Press)—Princess Fuskai Kitiskirakawa is the first Japanese woman of high rank to make a long sea voyage. Elaborate preparations are being made by the Nippon Yusen Kaisha, Japan's premier shipping company, to convey the princess to France on its steamship Hokone Maru. The princess's husband, a major in the Japanese army is now studying in Paris.

DROWNED AT SEA.

HALIFAX, N.S., Oct. 27.—(Canadian Press)—The Gloucester fresh halibuting schooner Ingomar, Captain Carl Oslen, arrived in port yesterday morning with the body of one of the crew, Augustus Peterson a native of Sweden, whose wife and child reside in Massachusetts. Peterson was drowned Sunday afternoon in the upsetting of his dory on the St. Pierre bank. His dory mate Edawrd Shea, was rescued with great difficulty.

BOY BURNED TO DEATH.

WINNIPEG, Oct. 27.—(Canadian Press.)—Caused by a candle burning low and igniting clothing in one of the upper rooms of the house, Jacob Vopnfjord's home in St. James, a suburb, was destroyed by fire, his fourteen year old son burned to death and his wife and hired man received burns which necessitated their removal to a hospital early yesterday. Seven other occupants of the house escaped without injury.

Foretopmast of Henry Ford Carried Away in the Gale — Capt. Walters Shortened Sail to Same Proportions.

WON WITH EASE.

GLOUCESTER, Mass., October 27 (Canadian Press). — Canada yesterday retained her hold on the International Fishermen's Trophy, emblematic of the sailing championship of the North Atlantic seaboard, when her W. J. Roue-designed, Lunenburg-built schooner Bluenose(Captain Angus Walters, defeated the United States flyer, Henry Ford (Captain 'Clayte" Morrissey) for the second time in two consecutive days' racing.

The trophy will be awarded today.

The Canadian's lead at the finish line of 7 minutes 51 seconds won after five hours of strenuous racing, in a wind ranging from 10 to 28 knots, could have been considerably increased had not Captain Walters reduced his canvas to the proportions carried by the American after her foretonmast had carried away, shortly after the schooners had squared away on the ten-mile thresh to windward from the third to the fourth marks.

After the race, Captain "Clayte" estimated that Angus would have beaten him by twenty minutes in the weather of the day had he wished to take advantage of the American's misfortune.

At the same time he expressed the belief that the Ford had sailed better under shortened sail, and insisted that in his opinion he could defeat Angus, if limited to four lowers.

Certainly the Ford carried all she could lug throughout the latter half of the course. With her decks awash to her cabin house and above, she tore through the water like a hydroplane, gained perceptibly on Bluenose during the latter half of the thresh, and charged down the last five-mile leg to the finish line at a thirteen-knot clip.

Her performance was only surpassed by that of the fast climbing and fast reaching Bluenose, which reduced to the same canvas as that carried by the Ford, gained six minutes fiftythree seconds on her rival over the last two legs.

Walters frankly admitted after the race that while he wished most of all to defeat the American in a fair field and without favours, this was not his sole reason in shortening sail, he had established a commanding lead at the time the challenger's top stick went ,and under the circumstances it would have been folly for him, he said, to have risked losing his own gear.

He added that he would rather be beaten by Clayton Morrissey than any skipper he knew, and said he was ready to race him any time the expatriated Nova Scotian said the word.

CHEAPER FREIGHT RATES ARE ASKED ON WESTERN COAL

Present Tariff of $12.70 Per Ton From Alberta to Ontario Is Considered Much Too High.

NATIONAL SERVICE.

EDMONTON, October 27. Canadian Press. — Cheaper freight rates on coal as a form of national service have been suggested to the management of the Canadian National Railway by A. Chard, freight and traffic supervisor for the Alberta government.

The present tariff of $12.70 per ton from the Alberta mines to points in Ontario are shown to be working seriously against the development of the eastern market. A request is therefore made that a very substantial reduction in the ton rate be put into effect on the Government road, in order to give an opportunity for east and west to connect on the fuel question.

MONTREAL AUTO FOUND IN NEW YORK

NEW YORK, Oct. 27.—(Canadian Press)—A revolver found under the seat of a car, after it had been sent to a garage at 1139 Prospect Avenue, the Bronx, to be cleaned, resulted in the arrest of three men yesterday who are said to have admitted to the police that they stole the car from in front of the Ritz-Carlton Hotel, Montreal, October 9.

The men were held without bail by Magistrate Norman J. Marsh, in Morissania Court, for examination next Tuesday on suspicion of grand larcency .

The prisoners gave their names as: John Ryan, 19 years old, of 327 East 130th street, the Bronx; Richard Biddescoub, 20 years old, of 371 East 137th street, and Wilham Ward, 20 years old of 439 East 145th street, the Bronx.

SATURDAY SALE

— OF —

Coats and Dresses

Every Woman Should Particularly Welcome This Week's Coat Sale

for in this Sale you'll find only authentic winter styles developed in the new winter fabrics. Due to judicious buying, we are able to present these Coats at the very attractive prices quoted. You will make no mistake in choosing your Winter Coat now.

FUR TRIMMED COATS

It is not at all difficult to choose a becoming style in this wonderful collection of all-wool velours. We are fortunate in being able to add some wrappy models. Cuffs of fur are deep and wide, fur collars are veritable capes; but despite this luxuriousness of fur the amazing thing about them is the surprisingly low price. Values up to $49.50. Saturday **$35.00**

KNOCKABOUT COATS

LOOK SWAGGER

The Utility Coats included in this Sale are up to the minute in style and tailoring. Swagger as any, they serve a double purpose—equally desirable for sports wear and for general utility purposes. Represented are tweeds, homespuns, English worsteds and plaid-back fabrics **$25.00**

DRESSES

Cool days suggest warm Cloth Dresses in all-wool tricotines, serges and Poiret twills in navy blue and black. A variety of styles to choose from. All sizes **$18.95**

A few Tricolette Blouses in overblouse style, beaded and embroidered. Special **$2.49**

The J. A. McNabb Co. Limited

371 GEORGE STREET PETERBOROUGH — **166 PRINCE STREET KINGSTON**

The Evening Examiner

PHONES — Editorial, 1601. Business Office, 1600. Private Branch Exchange to all Departments.

The Examiner is a member of the Audit Bureau of Circulation.

The Daily Examiner, published every lawful evening. The Peterborough Examiner, Limited. Office, 419 George Street.

The Weekly Examiner, published Thursday morning.

The Subscription Price of The Daily Examiner is $6.00 per year, delivered in city; out of town subscribers, by mail, $4.80 per year; that of The Weekly Examiner is $1.50.

U. S. REPRESENTATIVES.

Special U. S. Representatives — W. H. Stockwell, 629 People's Gas Building, Chicago, Ill.

New York—Charles F. Miller, 225 Fifth Avenue.

Advertising Rates on application.

R. M. GLOVER, Managing Director.

FRIDAY, OCTOBER 27TH ,1922.

WOULD THIS PLAN HELP?

As another help in arousing public interest in municipal elections, the suggestion is advanced that candidates who intend to offer themselves for the various civic boards should not wait until the official nomination day to announce their candidature.

The idea is that if the names of many of those who are aspiring for office were before the public for three or four weeks before polling day, there would naturally be a much greater interest in the campaign.

In this connection it is pointed out that in political fights the battle is nearly over before nomination day, or, at least, the candidates have been in the field for some time, the issues have been discussed and laid before the electorate, and the campaign is in full swing before the various standard-bearers are legally nominated.

There is much truth in the contention. Obviously much of the interest is taken out of the municipal contests by reason of the fact that the list of candidates is not known until the last few days.

Possibly if the nominations were to be staged two weeks before election day, an improvement might be found.

In the meanwhile, however, there is nothing to prevent citizens who have decided to accept nomination from informing the public of that fact well in advance. If their minds are made up they should have no objection to announcing their intentions in time to create a much-needed interest in the municipal campaign.

POOL TABLE LICENSES.

Excepting from the pool-room proprietors themselves there has been no demand for a reduction in the municipal licenses on pool tables, and it is to be imagined that there will be no loud outburst of popular approval at the action of the Committee of the Whole Council in deciding upon a reduction of $5.00 a table.

In the first place, it means a direct loss in revenue of about $300.00 a year.

The fact that pool-room proprietors have been willing to pay a total tax of $55.00 per table upon 59 tables indicates that there was no need of the Council sacrificing $300.00 worth of taxes.

As a matter of fact, there are too many pool tables in operation in Peterborough at the present time; and it would have been a better stroke of business on the part of the city fathers if they had raised the tax high enough to eliminate some of them rather than lowering the present license fee.

There would not be so much objection to a lower tax in the case of pool tables in the city hotels which provide much accommodation for the public from which no revenue is obtained. The hotels are a community asset which deserve a measure of assistance, but the same plea can hardly be advanced to bolster up the claim of the ordinary pool-rooms for a lower license rate.

THE REVOLVER AGAIN.

Another crime wave is finding a prominent place on the front pages of Canadian newspapers these days.

The Western Provinces have had an epidemic of robberies.

Here in Ontario a Stouffville bank has been looted, a Toronto jewellery store is robbed in broad daylight, and London men have bene held up by footpads armed with revolvers.

In two of these cases the revolver played a leading part, and in the Stouffville robbery there is no doubt that the crooks were similarly armed, and would have used their weapons if there had been any need of so doing.

How are revolvers to be kept out of the hands of the burglars and hold-up men?

The existing machinery has fallen down. Apparently crooks have no more difficulty in securing firearms in Ontario than the people in Quebec have in securing liquor.

The surest remedy is to forbid not only the possession but the manufacture of revolvers for general use.

No one needs a revolver in Ontario—or at least no one would need one were it not for the fact that the lawless element are using them for unlawful purposes.

So long as fire arms of this kind are available for the use of crooks there is bound to be crimes of violence.

THE CHAMPION BLUENOSE.

Hail to the Bluenose and to Captain Angus Walters and his crew of Canadian fishermen!

For the second year in succession the Lunenburg schooner has shown herself the champion of the Atlantic fishing boats, and Canadians not only on the coast but in the hinterland will rejoice at the success of their representative.

It was felt that the Bluenose would show her heels to her rival in anything but a drifting match, and that confidence was vindicated by the result of the last two races in which the Canadian boat won handily.

That there should have been any confusion or misunderstanding over this year's race is to be regretted.

The fisher folk are renowned for their sportsmanship, and they have a natural dislike for anything that savours of red tape.

At the same time, if international contests are to be held, there must necessarily be a code of rules laid down, they must be observed, and a committee to see that they are carried out connot be dispensed with.

The Bluenose has complied with all the regulations and has won her honours fairly and squarely, and Captain Walters and his gallant crew deserve the plaudits of their fellow-countrymen everywhere on their successful defence of the Cup.

Incidentally it speaks volumes for the skill of Canadian fishermen that the skipper of the losing Ford is also a Canadian.

THE ENTENTE SAGS.

After the Near East, the nearer Europe. There is yet no settlement of the reparations muddle and experienced observers are now declaring that procrastination nurses catastrophe, says the Ottawa Journal. Adding to the difficulties and, indeed, making them crucial, is the breaking point to which the Entente has been brought within the past few days. The moratorium recently granted to Germany for the rest of this year is a moratorium only against a partial moratorium already in force. When the main scheme of reparation payments was shelved at the beginning of the year, Germany was presented with a provisional scheme of reduced payments for the duration of the year. It was against this partial moratorium that a further moratorium was recently granted. The London conference of last month failed to reach the main problem of reparations and inter-Allied debts. The only value of the Bank of England's salvation of the Reparation Commission's subsequent decision lay in the chance it gave to the Allies to meet again and settle the main problem. That will in any event have to be done before the end of the present year. The longer it is postponed, the more doubtful become the prospects, and the more certain that confidence will again ebb, and Europe be plunged more fitfully in its economic fever.

Meanwhile, to the regret of all, and more particularly, perhaps, of England, the Entente Cordiale becomes more and more feeble. Mr. Lloyd George's speech, indeed, made perfectly plain what was only beginning to be apparent, that England and France, despite their common sacrifices of the last eight years, are upon the point of taking separate paths. What the reaction of this will be upon the Allied Conference when it next comes to deal with the problem of German reparations is not quite clear, although enough is evident to warrant pessimism in the settlement of a difficulty which continues to menace the stability of the world.

THE QUESTION OF SUICIDES.

The question of suicides, despite the marvellous progress of medicine and psychology is said to be little better understood than it was two centuries ago It is astonishing to find that in the United States, where education is generally diffused, where religious influences are almost universally felt, and where the science of social service is so highly developed, the number of suicides is half as high again as in Great Britain. The proportion of suicides to the population is also considerably higher in the cities, where the refinements and advantages of life abound, than in the rural sections. Even in geographical distribution of suicide throughout the country is at variance with the general ideas on the subject.

The highest rate of suicides is on the Pacific Coast and the lowest in the South. In New England and the Northern Central states, the proportion is about the same, while the Rocky Mountain States have a much higher rate. Even the effect of alcohol on suicide is generally misunderstood. It has been found that alcohol leads to suicide only by producing acute hallucinations. Hysteria is a less common cause of suicide than is supposed. In analysing the causes of suicide, the specialists agree that mere intelligence has little to do with it.

More than three times as many men commit suicide as women. For several years past there has been an alarming increase in the number of suicides among children and young people. Children of from 10 to 14 years figure prominently in these tables. The highest rate comes between the yars of 45 and 54, after which it falls off. The total number of suicides for the entire country is on the increase. Twenty years ago the rate was about 11 per 100,000, while to-day it is about 40 per cent. greater.

The fact that the largest number of suicides takes place at night shows that the exciting causes are disturbed mental conditions. The most frequent cause is mental depressions and the unwillingness to endure it. In every 100 suicides 22 are attributed to this cause. The next commonest cause is physical suffering, which accounts for about the same number of self-inflicted deaths. Domestic troubles are the cause of 11 per cent. Next in turn comes misconduct and then poverty, each with less than 10 per cent. It is surprising to find that but 5 per cent. of all suicides are due to drunkenness. Those who kill themselves because of financial losses would seem to be very common, but as a rule only about 2 per cent. of suicides are traceable to this cause. It will be seen that most of these causes are likely to be common in a highly civilised society. It is significant that there are few suicides among savages.

It is also a noticeable fact that spring and summer are the more hopeful sesaons and that when fall and winter set in the number of suicides result largely from depressed mental states shows the wisdom of cultivating mental calmness and self-control from the earliest periods of life. The neglect to learn self-control in youth is a fruitful cause of trouble. As the wise man says: He that hath no rule over his own spirit is like a city broken down and without walls," which becomes a prey to all disturbing attacks. The peace of the untroubled heart is one of the greatest acquisitions in life.—Brantford Expositor.

EDITORIAL NOTES AND COMMENTS.

One thing is certain. The new British Cabinet cannot truthfully be described as a peerless one.

With 101 murders in the first nine months of this year, Philadelphia can scarcely be called "the city of brotherly love" any longer.

The Provincial Fuel Controller has fixed the price of anthracite coal in Kingston at $16.50 per ton. There is not much of it being sold at that price in Peterborough.

"Loose Nut Wrecks Car," reads a newspaper heading. It is presumed that he was driving.

It is evident that to have a look-in in Lucan, you must have luck in Lucan.

According to a contemporary, the real answer is that the people in South-east Toronto did seem to give a hoot how the election went.

Despatches from the scene of the fishermen's races indicate that temperament is not confined to actors or opera singers.

Wine and beer propaganda is evidently more popular in Southeast Toronto than it is in Russell.

The Duke of Devonshire becomes Secretary for the Colonies in the new Cabinet. His service in Canada should help him in his new position.

There is a lot of truth in a contemporary's remark that when Greek meets Greek they start either a restaurant or a revolution.

WISE AND OTHERWISE

"Murder will out."—Old version. The modern version is: "The murderer will get out."

* * * * *

Sophistication is no more than an acquired knack of concentrating on the rotten spots.

* * * * *

About the only place where authority and tyranny are widely separated is in the dictionary.

* * * * *

A sermon about Adam is seldom as interesting as the Adam's apple of the tenor in the choir.

* * * * *

Our notion is that the word "skid" was invented when the first man tried to chew a raw oyster.

* * * * *

Another good way to protect the honor of your home is to give your wife less reason to despise you.

* * * * *

Liberty is a fine thing, but the world has yet to find an aid to virtue more satisfactory than a big stick.

* * * * *

Don't blame the candidate. He wouldn't make foolish promises if he wasn't talking to foolish people.

* * * * *

If the flood of memoirs continues, manufacturers of typewriters must learn to reinforce the capital "I".

* * * * *

A man always feels a little insulted when he leaves his old car unlocked and returns to find it unstolen.

* * * * *

Correct this sentence: "The bride saw him next morning before he was shaved and combed and felt no pang of regret."

* * * * *

Making the world over seems a relatively unimportant task to the woman who must make last winter's frocks over.

* * * * *

If the cashier skips into Canada now he may only have business with the bootleg organization the bank is financing.

* * * * *

History repeats itself, and as we remember it ancient Tyre was noted for its blowouts.

* * * * *

A man may surrender a pay satchel without a fight, but just let him be attacked while carrying a borrowed hod of coal.

* * * * *

Fortunately, however, the boy can be put through college with the money he would spend for gasoline if he were at home.

* * * * *

Adversity brings out man's strong points, and the world didn't know what a stomach could stand until Volstead put it over.

* * * * *

Fable: Once there was a wife who didn't dream at twilight of what her life would have been if she had married the other fellow.

* * * * *

Somehow, when a man comes through bankruptcy with money to buy a new car, we don't like to hear him singing "Jesus Paid it All."

THE MYSTERY MIND

Arthur B. Reeve and John W. Grey

(Continued from yesterday)

"I am" The hypnotist grinned. "My name is Robert Dupont, Dr. Robert Dupont. I am a physician in the United States, in New York, specializing in the new science of the mind; hypnotism, you know. I—I have travelled considerably in tropical America and Africa, studying the negro superstitions. This is my friend, Chester Randolph, who has been with me on some of my trips."

A certain barely perceptible eagerness disturbed the calm of the old man as he barred the door behind them. "Did you—did you ever become acquainted with Dr. James Sutton of New York?"

"Doctor Sutton?" Dupont beamed. "Why, I owe everything to him. He practically gave me my career. He"—pausing—"Why do you ask?"

"I knew him," the prospector stated, simply. There was a certain puzzling reticence about him. As yet he had not reciprocated Dupont's introduction, nor acknowledged the friendly nod of Randolph. He turned to Violet, gazing at her as if unable to fathom something vaguely familiar about this slim companion of the men. "Are you a boy or a girl?" he asked, finally.

"Girl" She attempted to courtesy, in a sudden impulse of impishness encouraged by his decidedly frank scrutiny, but her trousers were too tight.

He walked over to her slowly, taking her by the arms and leading her to the light. She felt a sense of resentment, but at the same time her intuition held her breathless, trembling, unable to understand a deep, wonderful thrill which went through and through her at his touch.

"What—what is your name?" he demanded.

"Violet Bronson"

He swept her to his arms with bearlike strength. She could not protest, could not analyze a surge of fright—or was it joy—sweeping over her. In just an instant he half released her, the tears springing to his eyes. He looked at her almost in disbelief.

"Violet Violet" he murmured. "I—I am your father I am Richard Bronson"

(To Be Continued)

WAY TO SLENDERNESS

The slender silhouette is achieved in a number of ways this season, but no way is more popular than the long side panels which cut the breadth about the hips and give a graceful hemline.

"His Master's Voice" Victor Records

All the tuneful, toe-tingling music of the world's greatest dance orchestras is ready to liven-up your evenings with melody and cheer, and popular singers will spread laughter and "pep" through your home with new red-hot song hits.

Every recording and manufacturing experience of the industry's pioneer has combined to give you faithful reproductions of unequalled durability and value at this new price.

10 inch DOUBLE-SIDED Records formerly 85¢ Now 75¢

E. V. Warne, Jeweller
325 George St., Near Charlotte
Is the Authorized George St. Agent for "His Master's Voice" Victor Records.

Perfect Service in Victrolas and Records at the Finest Victrola Parlours in Peterboro
Heintzman Hall
Royal Bank Building - Hunter Street

SATURDAY WILL BE THE LAST DAY OF OUR BIG FALL SHOE SALE!

We have served and satisfied hundreds of people during this sale and we believe everyone was pleased with the genuine bargains we offered. To finish up this sale successfully, we will give even better bargains than ever for Saturday.

Ladies' Brown Calf Oxfords, $2.95
Made of fine brown calf with perforated toes. They have solid leather soles and low heels. Sizes 2½ to 7. Reg. $5. Sale Price $2.95

Ladies' New Evening Shoes at $4.95

The best range we ever had. Your choice of all black satin, patent leather and brocade, patent and all kid. All have high heels and fasten with a single strap. Sizes 2½ to 7. Reg. up to $9.00. Sale Price .. $4.95

Ladies' Pure Wool Heather Hose, $1.00
In green and brown shades. Guaranteed first quality. Sizes 8½ to 10. Sale Price $1.00

Men's Black and Brown Boots, $3.95
Good solid leather boots in black calf lined with leather, or in brown calf with Neolin soles and rubber heels. Sizes 6 to 10. Sale Price $3.95

Men's Regal Boots, $5.50 a Pair

Your choice of eight different styles in Regal boots in black or brown calf or kid. There are boots in Blucher or Balmoral styles on broad or straight toe lasts. All have Goodyear welted leather soles and rubber heels. Sizes 5½ to 11. Reg. to $8. Sale Price $5.50

Rubbers! Rubbers!
We have now a complete stock of First Quality Rubbers at Sale Prices.

D. Zacks 424 George Street

The longest trail in the world

GOODYEAR
ALL-WEATHER TREAD
866

Peterborough, Durham, Victoria, Hastings and Northumberland—A Page for District Readers

THE DAY'S DOINGS AS RECORDED BY THE EXAMINER'S STAFF OF CORRESPONDENTS.

MADE IN CANADA

Royal Yeast Cakes reach the user in sealed air-tight waxed paper wrappers, each cake being wrapped by machinery—*not by hand* so that even after package has been opened, the cakes are protected from dust and other harmful contamination.

ROYAL YEAST CAKES

RICH IN VITAMINES

HASTINGS CAR STRUCK A DOG, TURNED TURTLE

Narrow Escape of Two Prominent Citizens, Who Were Pinned Beneath Auto—Hastings News.

HASTINGS, October 27. — Dr. J. H. and Clifford Hess motored to Oshawa on Wednesday. On the return journey, the car, with Clifford at the wheel, struck a dog which suddenly rushed out from the bushes by the road side. The car skidded and made for the ditch, where it turned turtle, pinning the occupants beneath. They were, however, quickly rescued from their perilous position, much the worse for their mishap. The automobile was damaged to such an extent that it had to be left behind for repairs.

Mr. Gale McMaster was in Oshawa on Wednesday.

Constable W. Carey was in Peterboro in an official capacity.

Mr. and Mrs. T. O'Neil have been visiting their son, Joe, in Marmora.

News Paragraphs.

Rev. M. L. Hinton received a phone message from Coe Hill, informing him of the death of a friend and left on Tuesday to attend the funeral.

A meeting of the teachers and officers of the Methodist Sunday School was held on Tuesday night. They decided to hold their regular Xmas entertainment on Xmas night as usual and preparations will soon be under way for the programme.

Miss Annie Langley is spending a holiday with friends in Toronto.

Mr. W. Thomson of Toronto, who has been the guest of Rev. D. A. and Mrs. Thomson, at the manse.

Several bales of clothing, bedding, etc., has been shipped to the fire sufferers in New Ontario; also the several churches have forwarded sums of money. Everybody is busy quilting and preparing clothing.

Ladies' Aid Met.

The Ladies' Aid of the Methodist church held their regular annual meeting on Thursday afternoon in the basement of the church. The usual routine of business was transacted after which the officers were elected for the ensuing year, resulting as follows: Pres., Mrs. H. Oliver; Vice-Pres., Mrs. W. Waye; Secretary; Mrs. B. F. Doxsee; Treas. Mrs. M. Baker.

At the close of the business meeting refreshments were served and a social half hour much enjoyed.

Mrs. John Pettigrew spent Thursday at Campbellford.

Rev. Father Bretherton is spending a few days in Peterboro.

Miss Annie Langley is in St. Catharines as a delegate of the English Church.

Misses N. and K. McGuire were visitors in Campbellford Thursday.

Messrs. Dr. J. H. Hess, L. Rivard, G. McMaster and C. Hess, were in Oshawa Wednesday on business.

Mr. Ed. Fanning visited friends in Burnley on Sunday.

Mrs. R. Mahoney has returned home to Campbellford after a short visit with Mr. and Mrs. N. Clancy.

The many friends of little Marion Seymour will regret to hear of her serious illness.

Relief Concert.

A concert was given in the town hall on Thursday night by the Campbellford band in aid of the fire sufferers of Northern Ontario.

The hall was packed to the doors and Campbellford is to be congratulated on having such a fine band and for offering their services free.

Brunswick RECORDS

November Release Now on Sale

Featuring

"The World is Waiting For the Sunrise"

No. 5116, Tenor Solo, by Theo Karle, with "I'll Forget You" by the same artist, on the reverse side.

Also

Isham Jones' Orchestra

plays this as a Fox Trot, with "Eleanor," on the reverse side—No. 5167.

"Dancing Fool" and "Tricks"

Two Fox Trots by Isham Jones' Orchestra—No. 5164.

"Say It While Dancing"

and

" ARE YOU PLAYING FAIR"

Isham Jones' Orchestra — Fox Trots—No. 5168.

13054—Snowy Breasted Pearl—Oft in the Stilly Night. Tenor Solos; Theo Karle.

15029—Zaza, picolla zingara—Zaza, Buona Zaza. Baritone, in Italian; Guissepe Danise.

5166—Danny Deever—Clang of the Forge. Baritone; Richard Bonelli.

2320—Come Along. White Way Quartette—My Buddy. Baritone; Ernest Hare and Male Quartette.

2321—Call Me Back, Pal o' Mine. Tenor and Baritone, Charles Hart and Elliot Shaw—Mary Dear, Tenor, Billy Jones and Male Quartette.

50016—On Wings of Song—Tarantella Venezia E. Napoli. Pianoforte Solos; Leopold Godowsky.

5169 — Cavalleria Rusticana—Faust, Soldier's Chorus. Vessella's Italian Band.

2322—Lovely Lucerne— Three o'Clock in the Morning. Violin Solos; Frederic Fradkin.

2312—Irish Reels. Violin and Accordion; Dan Carroll and Mario Perry. Irish Jigs, Accordion Solos; Mario Perry.

2319—Way Down Yonder in New Orleans—True Blue Sam. Comedienne; Margaret Young.

2317—Panorama Bay, Waltz—Thru' the Night. Waltz. Carl Fenton's Orchestra.

2315—Blue, Fox Trot—Haunting Blues, Fox Trot. Bennie Krueger's Orchestra.

2316—I'll Build a Stairway to Paradise—Truly, Fox Trots. Carl Fenton's Orchestra.

J. M. GREENE MUSIC CO. LIMITED.

Charlotte Street

The Musical Merchandise Co., 70 Wellington Street West, Toronto.

NAME WIDOW AND HER BROTHER AS SLAYERS

NEW BRUNSWICK, Oct. 27.—(Canadian Press). —Mrs. Frances Stevens Hall, widow of slain rector of the Protestant Episcopal church of St. John the Evangelist, and her brother Henry Stevens are the man and woman named in the sworn statement of Mrs. Jane Gibson, self-styled eye-witness of the double slaying of Rev. Edward Wheeler Hall and Mrs. Eleanor Mills on the night of September 14, last.

REV. C. R. SPENCER IS LEAVING MILLBROOK

Accepts Rectorship at Shanty Bay Near Barrie.

MILLBROOK, Oct. 27. —There will be general regret by not only Anglicans but all peoples that Rev. C. R. Spencer, Mrs. Spencer and family are soon to leave our midst, yet none would deny them the promotion and fuller field of service. The Bishop placed this parish at his disposal ,and Mr. Spencer went up and took the services on the field last Sunday and looked over the parish, and after consulting with the leading members decided to accept. The parish consists of three stations, Shanty Bay, East Oro and Hawkstone.

CAMPBELLFORD WOMEN SEND 4 BOXES CLOTHING TO FIRE VICTIMS

Will Forward Fruit, Jam and Other Edibles in the Near Future — Eloquent Lecture on Bobbie Burns

NEWS PARAGRAPHS

CAMPBELLFORD, Oct. 27.—The Women's Missionary Society of the Methodist Church packed on Tuesday four large boxes for the fire sufferers in the Northern Ontario district. These were consigned for distribution to a lady, who is well known here, being a sister of Mrs. L. A. Denike, and Mr. John Gay. The shipment included 19 quilts, several blankets pillows, underwear, coats, mufflers, socks, and warm outer garments. The W.M.S. is considering the sending of fruit, jam, etc., in the near future.

"Bobbie Burns"

A rare treat was in store for those who on Tuesday evening were privileged to go to Burnbrae, to hear the able lecture given by Dr. James L. Hughes, L.L.D. of Toronto, his subject being "Bobbie Burns". To say that he carried his hearers in rept attention is putting it mildly for Dr. Hughes spoke with his usual eloquence, and with a thorough knowledge of his subject, quoting at length from many of his poems. The audience as well as Dr. Hughes, were delighted when Miss Hilda Bonnycastle sang in her usual sweet voice two selections composed by Dr. Hughes himself and set to music by her mother, Mrs. Charlotte Bonnycastle.

Rev. Robert Fry who is supplying at Burnbrae during the absence of the pastor Rev. J. J. Black in Chirago rendered most acceptably a couple of Scotch songs, "Ye Braes and Banks of Bonnie Doon" and "Bonny Mary of Argyle" which were quite in keeping with the subject. The choir contributed a very pleasing number. Some of those from Campbellford who attended were:—Mr. and Mrs. G. A. Payne, Miss Grace Payne, Dr. and Mrs. G. A. Hay, Mrs. William Hume, Miss Hilda Bonnycastle, Jessie Neill, Ruth Taylor, Eileen Loucks, Rose Holonde, Miss Davis, Mr. T. J. Craighead.

Choral Society

The next practice of the choral society will be held in the Methodist school room on Wednesday evening instead of Tuesday (Hallowe'en night). The conductor Mr. R. T. Cowell and accompanist Miss Hawley, as well as the third week in November. New members will be cordially welcomed and it is hoped that next week there will be a large attendance. Come and bring a friend

Mrs Frank Walsh

There passed away at her residence Canrobert street on Tuesday, Mrs. Frank Walsh, wife of Frank Walsh. The deceased who had not been in good health fo three years was a sufferer from pernicious anemia. The late Mrs. Walsh, who was in her 41st year, is survived by her husband and two adopted daughters. She was a faithful member of the Salvation Army and the funeral which takes places to-day will be conducted by Captain Ding and Lieut. Hawkins. Interment will be made in Mount Pleasant Cemetery.

Good Concert

The Northumberland Regimental Band of Campbellford gave a very successful concert in the Town Hall at Hastings on Thursday evening, under the auspices of the Daughters of the Empire and in aid of the Fire disaster in Haileybury. After the concert the ladies in charge served the band with a sumptuous repast.

Form Dancing Club

The young people of Campbellford are thinking of arranging a fortnightly dance, and a meeting will be held at the Public Library on Monday evening, Oct. 31st to complete details The town has already a good local orchestra and the promoters would be glad to have any persons interested present at this meeting, so that committees may b appointed and officers elected. Further information may be obtained from Mr. C. T. Booker.

Good Day's Hunting.

Frank Little, of the Trent Valley Cheese Factory, had a good day's hunting at Bradley Bay on Wednesday afternoon, coming home with five fine black ducks.

An Auction Sale.

Mr. James Jones, one and a half miles west of Meyersburg, will hold an auction sale of his live stock, vehicles, etc., on Friday, October 27th.

The Men's Club.

The Men's Club of Christ Church will hold a meeting in the Parish Hall on Thursday evening, when arrangements will be made to try and have Prof. Stephen Leacock, of McGill University, address the club at an early date.

Board of Education.

There will be a regular meeting of the Board of Education in the Library on Thursday evening. General business.

The Radio Club.

There will be a special meeting of the Radio Club on Thursday evening, Oct. 26. All members are requested to be present.

Missed the Papers.

Owing to a freight train rolling off the track near Peterborough and blocking the main line, no Toronto papers arrived in Campbellford on Wednesday afternoon, but they were not missed as the "Examiner" arrived as usual and gave them all the late news.

Social Evening.

The ladies of St. Andrew's Church whose surnames begin with the following letters, H., I., J., K. and L., are surely to be congratulated upon the grand success of their social evening, held in the School-Room last night. From the standpoint of attendance, excellence of program, abundance of dainty refreshments, and general hospitality, nothing could have been improved upon, as the ladies had spared no pains or labor to make this tea, one long to be remembered in the minds of those who were fortunate enough to attend. The room was prettily decorated in red, white and blue, and the guest tables, with their snowy coverings, were centred with a bouquet of red. Mr. C. L. Owen, ex-M.P., in his usual capable manner, occupied the chair, and interspersed bits of humor between the various numbers. The opening number was a male chorus, composed of Major Bygott, Messrs. Edwin and Walter Henson, John Storie, T. Burkett, Ward Archer, Harry Anderson, Raymond Connor, who rendered the "Marseillaise Hymn" most acceptably, and which was heartily encored. An instrumental duet, entitled "Song Fantasia," by Miss Lila Ballantyne and Mr. H. Hinds (piano and guitar) merited most hearty applause, to which they kindly responded, quite as charmingly. Rev. Robert Fry, of Burnbrae, in fine tenor voice, rendered in a very pleasing manner two solos, responding graciously with encores. Mrs. D. A. Montgomery delighted the audwith her readings, "The School Marm's Courtship" and "Just By the Side of Her," and upon hearty applause, gave a humorous little encore. Miss Helen Bygott's sweet voice was heard to advantage in the solo, "In a Monastery Garden," which was thoroughly appreciated. Mrs. (Rev.) J. E. Glover and Miss E. Meiklejohn, whose voices always blend so sweetly, contributed the number, "O, that we were Maying," and replied to the hearty encore by a pleasing encore. Mrs. Glover also rendered very sweetly the solo, "Two Eyes of Blue Come Smilin' Through at Me," and was again heartily applauded. "Tosti's Goodbye" was charmingly sung by Miss Hilda Bonnycastle, and was also heartily encored. "Sailing" was splendidly rendered by the Male Chorus, and the concluding number, "The Lute," by the Choir, was a splendid climax to a programme which was not only lengthy but altogether of a very high order. Dainty refreshments were then served in abundance, to which all did ample justice, bringing to a close a most pleasant evening for all present. The meeting closed with the National Anthem.

The proceeds of the evening, which amounted to over $54, is surely most gratifying to all the ladies in charge.

Personal Mention.

Reeve Charles Davidson, with Earl Williams, arrived home on Thursday after a very pleasant motor trip spent visiting friends in Oshawa and Guelph.

Mr. and Mrs. W. J. Armstrong with Mr. and Mrs. J. McEachern and the children, motored to Belleville on Sunday and spent the day with friends and relatives.

Mrs. Chas. Black and the children are visiting with Mrs. Black's father in Hastings.

Mr. T. Wickett of Winnipeg, was renewing acquaintances around town on Thursday.

Mr .A. B. Ferguson of Toronto, was a visitor in town this week.

Miss Jean Chard of Stirling, is visiting friends in town.

Mr. Peter Cochrane of Kent street, left to-day for Kingston, Ont.

Mr. Ernest Haig, of Seymour East, has left for an extended tour through the west.

Mr. Don Douglas of Booth street, is visiting friends in Toronto.

Mr. and Mrs. Frank Fitzpatrick, of Belleville, are visitors in town, the guests of Mr. and Mrs. M. O'Donohue.

Mrs. Grant Johnston has arrived home after a pleasant visit spent in Toronto.

Mrs. Richard Mahoney of Rear street, has arrived home after a pleasant visit with her sister, Mrs. M. Clancy, of Hastings.

During his stay in town, Dr. Hughes was a guest at the home of Mr. and Mrs. G. A. Payne, going on to Peterborough on Wednesday.

Mr. William Boyd, of the Provincial Police Force, Bowmanville, son of Mrs. Matt. Boyd of town, is at present in Northern Ontario, where he is assisting in the relief of the fire sufferers.

Friends of Miss Jean Donald, R.N. of Burnbrae, will regret to learn of her serious illness. Her niece, Miss Edna Graham, R. N., of town, is in attendance.

Mrs. J. L. Heath and mother left yesterday for their home in Toronto, where they will spend the winter. Mr. Heath will join them in a few days. Their many friends in town look forward to their return in the spring.

Mr. Matthew Sergeant and family of Booth street, removed on Thursday to their new home, East River Road, beyond the fair grounds, which they have leased from Mrs. Pauley. Mr. and Mrs. Albert Prior are now taking possession of their new home, Booth street, which they recently purchased, and which has been vacated by Mr. Sergeant.

Shipment of Pianos.

Shipment of Heintzman and Co. Pianos just arrived, including the popular miniature style O in walnut. This is a beautiful instrument. Inspection invited. For full particulars see H. Coxwell at the Examiner Office, Loucks' Block, Front Street. 3d-101

CHARLES NADOO

IS MAKING A SPECIAL OFFER FOR SATURDAY.

Box of 25 Cigars, Well known Brand. $1.25

Get in on This. They won't Last Long.

Ye Olde Firme Heintzman & Co. Ltd.

At the Campbellford Branch

EXAMINER OFFICE

Are Having a Great Fall Clearing Sale of Pianos, Player Pianos and Gramaphones

ONE PLAYER PIANO - WELL KNOWN MAKE

Bench to Match and 12 Rolls Go with This Instrument

Practically New

PRICE

$650.00

A Real Bargain

TERMS: $50.00 Cash, and balance $10.00 Monthly.

One Style, M 17, McLagan Phonograph—a genuine bargain, $115.00 TERMS: $15.00 Cash and balance $8.00 monthly.

Two Cabinet Brunswick Phonographs, slightly used, original price $225, Sale Price $150.00. TERMS: $15.00 Cash, and $10 Monthly.

Seven records go with each instrument during period of sale.

Call and see our new Fall Stock of Heintzman and other high-grade Pianos, This will be a splendid opportunity to get a real first-class instrument on very easy payments.

ON DISPLAY NOW. DEMONSTRATIONS DAILY. See H. COXWELL

AT YOUNG'S POINT AND THE DISTRICT.

YOUNG'S POINT, Oct. 27.—Mr. and Mrs. Galvin Dunford, of Dummer, passed through the village on Tuesday en route for the latter's home in Smith township.

Mrs. F. Young and children spent a few days this week with friends in Peterborough.

Mr. Charles McMoyle has returned home from his trip to British Columbia and the Prairie Provinces.

Mr.and Mrs. Cephas Bullock visited friends in Smith on Wednesday.

Mr. M. Bell of Selwyn, spent Tuesday in the village.

Mr. and Mrs. George Ayotte, also Mr. and Mrs. Joseph Ayotte attended the Ayotte-Casey wedding on Tuesday.

Mr. and Mrs. W. Brown spent Wednesday with friends in Smith.

Mr. and Mrs. W. McMoyle visited at the home of Mr. and Mrs. T. Hill at Oregon on Sunday last.

Mr. Thompson Braden, of Lakefield, was in the village on Thursday on business.

A Great Event!

WE are putting on a great value-giving occasion in Overcoats. You will win quite a prize in dollars and cents saving if you get here in time. Our finest qualities; prices down so low that everybody can afford the finest.

A Large Share of Our Overcoats Included in These Two Groups

GROUP 1

In this lot are some of the most popular grades of men's and young men's Overcoats we have been showing during the past season. Medium and heavy weight Overcoats and Ulsters in all styles. Reduced in a big way. Now

$19.75

GROUP 2

A large selection of fine Overcoats and Ulsters for men and young men. A number of our choicest lines are entirely included. It hasn't been possible to buy such Overcoats at this price before. They're extreme values at

$22.50

H. LeBrun & Co.

396 GEORGE ST.—BANK OF TORONTO BLDG.

This cream removes every particle of dirt after a dusty trip

FOR THOROUGH CLEANSING
—a special cream

Your skin pays for every dusty ride you take. Dust and fine particles of dirt bore into your pores and ordinary washing cannot remove them. Your skin becomes dull. It loses its clear, fresh look.

If you wish your skin to keep its youthful freshness you must give it a thorough cleansing after every dusty trip. For this you need a cleansing cream with just enough oil to remove every bit of dirt from the pores and never stay to overload them—Pond's *Cold* Cream.

This cream is soft and light and will not stretch the pores as stiff creams do.

Smooth it on with the finger tips. Let it stay a minute and it brings out all the dirt. Now gently wipe off both cream and dirt with a soft cloth. Notice how soft and refreshed your skin feels after this. Regular use of this delicate cleansing cream will keep your skin soft and white.

Use this special cream after every dusty trip and regularly for the nightly cleansing. It contains nothing to promote the growth of hair. The Pond's Extract Co., 123A Brock Avenue, Toronto, Can.

To complete the care of your skin another cream is necessary. Pond's Vanishing Cream protects the skin against exposure and holds the powder on for hours. Always smooth it on before going out and before powdering.

POND'S
Cold Cream for cleansing
Vanishing Cream to hold the powder

MADE IN CANADA

IS REMANDED FOR A SECOND TRIAL.

Jury in Robert Stevenson Murder Case Disagreed.

TORONTO, October 27. Canadian Press.— The Jury sitting under Justice Lennox in the criminal assizes yesterday could not agree on a verdict in the trial of Robert Stevenson, charged with the murder of his wife at North Gwillimbury, York County, on April 29th last, and was accordingly discharged.

Stevenson will be tried again at the next assizes.

TO STOP PROFITEERING IN TOYKO CITY, JAPAN

League of Noodle Shopkeepers Must Soon Mend Their Ways

TOYKO, Oct. 27.— (Canadian Press)—The man who sells noodles on the streets of Toyko and who, incidentally plays on a horn the original "Japanese Sandman" while doing it, will soon have to find a different vocation if the present plans of the municipal authorities here are carried out.

The League of Noodle Shopkeepers have been accused of heartless profiteering. The league is made up of men who pull about the streets little covered steam table wagons with oil lamps pitched high one one end and who at all hours of the night blow familiar calls on their stubby, flute-like horns.

The noodle shopkeepers have been selling noodles for ten sens, which leaves them a profit of 4-4 sens, the officials say. In future they must only charge eight sens or get off the streets.

Special Clearance Sale

To make room for a new stock of Rubbers we are sacrificing a few lines of Ladies' Children's and Men's Shoes regardless of cost.

Ladies' Shoes

50 PAIRS LADIES' STRAP SHOES, in Brown, Patent Leather, and Kid at **$1.95**

100 PAIRS LADIES' OXFORDS, all sizes, all medium heels, Brown and Black Calf, and a few Patent Leather ..... at **$2.95**

TWO LINES OF GROWING GIRLS' SCHOOL BOOTS, low heels. Sizes 2½ to 7. Extra good values. One Line ..... a. **$3.00**

The other ..... at **$3.50**

Boys' Boots

EXTRA HEAVY SCHOOL BOOTS FOR BOYS, solid leather, sizes 1 to 5, at..... $2.50

Same sizes in finer grades at $2.95

Spats

About 100 pairs of a new shipment of **SPATS,** all sizes and colors, to be cleared at..... **$1.75**

Men's Shoes

MEN'S MEDIUM FINE DRESS BOOTS at..... **$3.95**

TWO LINES OF BLACK AND BROWN GOOD SERVICEABLE BOOTS, for winter, with Neolin soles, at..... **$4.95**

LEATHED-LINED WINTER BOOTS, in black, at..... **$4.95**

WORKING BOOTS, solid leather, waterproof, at..... **$3.50**

This sale will continue into next week.

M. VENERANDA

166 SIMCOE STREET *TELEPHONE 794*

Get your shoe repairing done now before we become too busy.

IN NORWOOD AND DISTRICT

Norwood Man Able to Return Home From the Hospital — Fire Equipment For the Village — Personals.

NORWOOD, Oct. 27.—Mr. Arthur Townsend, who was taken to St. Joseph's Hospital, Peterborough, last May, after having received serious injuries at the local box factory, returned home on Wednesday evening. Mr. Townsend is not yet able to walk.

Fire Equipment.

A representative of a fire engine company was in the village interviewing the Council in regard to fire equipment for the village.

A contractor from Peterborough was also in the village recently looking over the walks and making estimates on repairs, also for cost of constructing some new walks.

Wedding Bells.

A very pretty wedding was celebrated on Wednesday, Oct. 25th, at the home of Mr. and Mrs. W. J. Scott, Hastings Road, when their eldest daughter, May, and Howard J. Ford, were united in marriage by Rev. W. P. Rogers, pastor of the Norwood Methodist Church.

Promptly at 11.30 the bride, leaning on the arm of her father, entered the drawing-room, to the strains of Mendelssohn's Wedding March, played by her sister, Miss Evelyn Scott. The house was very prettily decorated for the occasion. The bride, who was unattended, wore a pretty gown of ivory canton crepe and carried a bouquet of Ophelia roses and maidenhair fern.

During the signing of the register Mrs. N. C. Porter sang "O Perfect Love," after which the guests repaired to the dining-room, where a dainty luncheon was served.

The young couple left on the afternoon train for Toronto and Buffalo.

The bride's going-away suit was of navy broadcloth with grey moleskin wrap, with hat of navy and silver trimmings.

On their return the young couple will reside on the groom's farm in Asphodel, where the best wishes of their many friends will follow them.

Death of Former Citizen.

The death occurred on Saturday morning last of Mr. James Ormiston, in the Regina General Hospital. The deceased was a brother of Mrs. Cyrus Johnston, of town. Mrs. Johnston has the sympathy of a host of friends. This is the second time this year that Mrs. Johnston has been bereaved. Her brother John passed away in Peterborough the first of the year.

Mrs. Charles Simpson.

The death occurred in Norwood on Wednesday, October 18th, at the home of her daughter, Mrs. George Wheatly, of Mrs. Charles Simpson. The deceased was 73 years of age. The funeral will be held this afternoon from the home of her son-in-law, Mr. Geo. Wheatly, Dummer Road.

Personal Mention.

Mr. and Mrs. John Baskin are guests of their daughter, Mrs. Horace Calder, at Myrtle.

Mrs. J. Stanley Weir, of Bredenbury, Sask., is visiting at the home of Mr. and Mrs. John Weir.

Miss Ollie Hamilton and Miss Madeline Kelly, of Peterborough, were recent guests of friends in the village.

Mrs. R. Finnie and Miss M. Finnie, of Toronto, and Mr. James Finnie, of Guelph, were guests at the home of Mrs. Wm. Metcalfe for a few days lately.

Miss Mary Patterson, of Havelock, visited her parents, Mr. and Mrs. Thos. Patterson, on Sunday last.

Mrs. (Rev.) T. M. Wesley is attending the wedding of a friend in Kincardine.

Mrs. John Weir spent a couple of days in Toronto this week.

Mr. George Howson left on Thursday for Winnipeg, after attending the funeral of his father, Mr. W. R. Howson.

Mrs. Wm. Martin, of Havelock, spent a couple of days in the village the first of the week at the home of Mr. and Mrs. John Hibbert.

Miss Ellis, who is attending the Peterborough Normal School, was a recent guest at the home of Mr. and Mrs. Thos. Patterson, Dummer.

Mr. Robert Tedford was in Toronto on business during the week.

Mrs. Wm. Pakenham, and Miss Maisie Buck were in Peterborough on Thursday.

Mr. and Mrs. W. Stephenson, of Chicago, are the guests of the former's sister, Mrs. B. W. Squire, Spring Street.

Mrs. Dewey and child, of Toronto, are the guests of her sister, Miss Nellie Satchell.

Miss Beatrice Milburne, of Peterborough, spent the week-end in the village, the guest of Miss Laura Buck.

County Clerk E. M. Elliott, of Peterborough, was in the village on Tuesday last.

Messrs. Garwood and Greeley, of Cleveland, Ohio, were week-end guests at the home of Mr. and Mrs. J. F. Pearce.

Mr. Ashley is visiting with friends near Stirling.

Mr. H. G. Buck was in Peterborough on Wednesday.

Rev. J. B. McCormick, a former pastor of the local Baptist Church, will have charge of the services next Sunday.

Mrs. Wm. Beckett and little daughter Doris spent the week-end in Havelock, the guest of her parents, Mr. and Mrs. Thos. Wood.

MOON AFFECTS RADIO.

Officers of the small American fleet in the Adriatic have concluded the moon affects wireless transmission and reception. They report they noticed that on each change of the moon, there was an appreciable change in the degree of atmospheric interference.

you and 3 others may pay the price

Nature sends a warning of Pyorrhea—bleeding gums. Only one person out of five past forty escapes. Thousands younger are subject to it as well. Be on your guard.

Brush your teeth with

Forhan's

FOR THE GUMS

More than a tooth paste —it checks Pyorrhea

35c and 60c in tubes

HELP TO FARMERS

Radio may be a means of helping the farmer keep his hired man and other servants down on the farm. Large corporations are adopting this method to provide entertainment to their employees in isolated places.

GERMAN RADIO HAMPERED

WASHINGTON, Oct. 27.—High prices and government control hinder the growth of radio among the people of Germany.

These are the chief reasons why radio is unpopular there, writes Vice Consul Nathaniel B. Davis in a report to the Department of Commerce. The demand for supplies has been kept down, and manufacturers have not been encouraged to produce instruments even for export.

There is only one private broadcasting station in the whole country says Davis, and that transmits only market and exchange quotations. It is sent from Berlin to subscribers who pay from 1000 to 75000 marks a month for the service.

All radio communication is under the control of the Federal Postoffice Department, which operates the commercial stations and makes private installations. The license fee for such installation runs up to 2000 marks a year. That, beside the cost of actual installation.

Subscribers to the private broadcasting station, who do not care to build their own sets, may rent one from the Postoffice Department at a monthly cost of 2500 marks.

WHISTLE BETWEEN ACTS.

Broadcasting station WGY at Schenectady, N. Y., has adopted a novel way to keep amateurs tuned in on their programs. Between numbers, in the interval of quiet, a whistling note is sent out so that the members of the radio audience may know their sets are still in tune. Otherwise some may begin to fuss with the knobs and lose contact with the broadcasting station.

There is No Waste of Fuel or Heat

and you are sure of a warm, comfortable house if you have a

JEWEL

WARM AIR FURNACE

Made in five sizes suitable for residences, stores, churches, schools, etc.

Made by the old-established Hamilton firm, Burrow, Stewart & Milne Co., the Jewel Warm Air Furnace is absolutely guaranteed to give satisfaction. That is why we handle it, and strongly recommend it to anyone wanting a powerful heating equipment, economical in consumption of fuel and easily operated.

Write us for particulars or come in and see this famous furnace. We can also show you the Jewel Pipeless Furnace which also carries the makers absolute guarantee.

Sold and Installed by

A. E. MICKS, Peterborough

212 Hunter Street Telephone 423

INTRODUCTORY OFFER

of a Few "York" Genuine

Brunswick

ALL PHONOGRAPHS IN ONE

Console Model Phonographs

at $200

Tomorrow morning at 9.00 o'clock we will introduce a new model genuine BRUNSWICK PHONOGRAPH, in the "Console" or art design that is so popular now, at the remarkable price of $200. This is $100.00 **less** than it has ever been possible to get a genuine new Brunswick "Console" model before. Yet it embodies all the exclusive Brunswick PATENTED features, including the famous ALL-WOOD Oval Horn, ULTONA Reproducer, Tone-Modifier, etc.

It is the latest and newest model, that created a sensation when introduced at the Canadian National Exhibition. The supply is limited, but to make it possible for any home to secure one of these we are making this combination, co-operative, introductory offer of very special terms with unusual privileges.

$10.00 CASH Balance Spread Over One Year

Pay only $10.00 now, and one of these new model Brunswicks will be delivered at once. Yet you get the benefit of the cash price, with only nominal interest charged on unpaid balance. Then you have an entire year to pay the balance—yet you are enjoying the Phonograph in your home as you pay. Through this plan you save money, enjoy the happiness of music while saving, and at the end of one year you have something to SHOW for your money—something that will last a LIFETIME and afford endless pleasure to your family and friends.

FEATURES OF THIS MODEL

1.—Stands 34 inches, width 22¼ inches, length 35 inches.
2.—Choice of genuine Mahogany, Adam Brown or Walnut.
3.—Equipped with the great Ultona (that plays all records properly.)
4.—Has the famous All-Wood Oval Horn.
5.—Has the guaranteed Brunswick Motor.
6.—Has the Brunswick Automatic Stop.
7.—Fitted with Throat-Tone Control.
8.—Genuine Brunswick Cabinet.

SPECIAL PRIVILEGES

The low price, special cash payment, and easy terms are not the only attractive features of this offer. To insure absolute and lasting satisfaction we are offering further advantages and protection for you.

Exchange Privileges

Moreover, if at any time within three months you decide you want a larger model, you may return the one you have and receive full credit for every cent you have paid on the purchase of any other Phonograph in our store of greater value.

Partial Payments

If, through sickness or unemployment, you cannot meet the payments when due, you may make half payments for a reasonable time.

Deferred Delivery

If you are not ready to get a Phonograph yet, but intend getting one later and wish to make sure of getting one of these under these favorable conditions, you can pay the $10.00 now and we will hold one for you for delivery at any date up to Christmas, 1922.

Guarantee

These models carry the regular Brunswick guarantee, backed up by our personal guarantee of satisfaction. Moreover, the springs in this Phonograph are guaranteed for one year.

Free Delivery

This price and these terms include Free Delivery to any home in Peterborough and vicinity.

ACT TO-MORROW

When the first supply of these new models is gone this offer will be withdrawn. You will not have another such chance this fall to get one of these models. Call early and select yours.

There is no need anyone risking their money on an "assembled" or "stencil" phonograph when they can get a GENUINE BRUNSWICK on these terms and conditions.

Also a Few of the Famous Model "No. 200" Upright

BRUNSWICKS

at the new Reduced Price $135

are Also Included in this Offer.

Only $10.00 Cash Payment, with all the privileges and genuine Mahogany or Oak; is equipped with the famous ALL - WOOD OVAL HORN, Ultona, Brunswick Motor, Automatic Stop, Tone-Modifier, etc., and is fully guaranteed for one year.

For those preferring the upright model, this offer presents the greatest Phonograph value in Canada.

The J. M. Greene Music Co., Limited

Charlotte Street.

VISIT THE

Year's Greatest SALE

-AT-

BOTNICK BROS.

430-432 GEORGE STREET

For values away beyond our prices. You want nice Clothing. Here it is. You wont them at the lowest price you can get them. Certainly, here they are. Our prices cannot be duplicated.

Coats and Dresses

A Splendid Variety of **LADIES' FALL AND WINTER COATS** made of Burberry and velours, latest styles, trimmed with beaverine collar and cuffs. All colors. Regular $25 to $40. Sale Price **$14.98, $24.50**

A few only of **LADIES' WINTER COATS,** dark shades, regular $15. Sale Price **$4.98**

Another line of **LADIES' COATS,** made of silvertone, velours and blanket cloth, Regular $25 to $45 values. Sale price each **$9.98, $14.98**

LADIES' ALL WOOL SERGE SUITS tailor made and many other styles, all silk lined. Regular $35 to $50. Sale Price **$19.50, $25**

One line of **LADIES' FLANNEL AND SERGE JUMPERS.** Regular $7.50 to $10.00. Sale Price **$3.98, $4.98**

One Line of **LADIES' HOUSE** DRESSES, in different colors. Regular $2.00. Sale Price **98c**

Another line of Latest Style TRICOTINE DRESSES, with latest trimmings, different shades. Reg. $25 to $35. Sale Price **$14.98, $19.50**

ONE LOT OF LADIES' SILK DRESSES, made of Habutai, charmeuse and satin, latest style. These dresses are a manufacturer's clearing line. Regular $15.00 to $25.00. Sale Price **$7.98**

LADIES' PURE WOOL PULL OVER SWEATERS. Regular up to $8.00. Sale Price **$1.98, $2.98**

LADIES' SILK WAISTS, tailor made and three other styles. Regular $2.00 and $2.50. Sale Price **98c**

Another line of **LADIES' HABUTAI SILK BLOUSES,** also stripe tricolette and jerseys. These blouses are bought special for this sale; a manufacturer's clearing line. Regular $6.50 to $10.

CHILDREN'S SEPARATE SCARFS AND TOQUES. Regular $1, Sale price **49c**

LINEN TABLE CLOTH, Regular $1.50 and $3 a yard. Sale price ..... **$1.49 and 69c**

Children's COAT SWEATERS, good school wear. Regular $1.25. Sale Price **69c**

GREY WOOL BLANKETS — Regular $3.50 to $6.50. Sale Price ..... **$1.98 and $3.98**

LADIES' AND MISSES' FLEECE LINED GLOVES, in black, white and grey. Regular 50c. Sale price ... **29c**

All go at a Sale price of **$2.98**

LADIES' D. & A. GUARANTEED CORSETS. Reg. $1.75. Sale Price **98c**

Another Line of **D. & A. GUARANTED CORSETS.** Regular $2.75. Sale Price **$1.49**

One line of D. & A. Goddess super-bone front laced Corsets. Regular $3.50. Sale Price **$1.98**

LADIES' BLACK AND COLORED SATEEN UNDERSKIRTS. Reg $1.50 and $2.50. Sale Price **93c, $1.29**

LADIES' COTTON & FLANNELETTE NIGHTGOWNS. Regular price $1.75. Sale Price **98**

LADIES' FALL AND WINTER WEIGHT WOOL VESTS. Reg $1.00 and $1.50. Sale Price **49c, 69c**

Ladies' BLOOMERS, in white cream and natural shades; all sizes; good fall and winter wear Regular $1.25. Sale Price **79c**

LADIES' VESTS. Regular 35c and 50c. Sale Price **19c, 29c**

LADIES' SILK HOSE — Regular $1.00. Sale Price .49c

Another line of Ladies' **PURE SILK HOSE,** drop stitch in all shades. Regular $2.00. Sale Price **98c**

A great variety of Ladies' Heather Cashmere and Wool **HOSE.** Regular price $1.50 to $2.00. Sale Price **69c 98c, $1.29**

LADIES' ALL WOOL BLACK RIBBED HOSE. Reg. $1. Sale Price **69c**

MISSES' ALL WOOL HOSE. Regular 75c. Sale Price **49c**

CHILDREN'S ALL WOOL HOSE. Regular 65c. Sale Price **39c**

Another Line of Canton Crepes and Crepe de Chine. Reg. $27.50. Sale Price **$14.98**

Ladies' Fall and Winter Weight **COMBINATIONS,** with or without sleeves. Regular $3.00 and $3.50. Sale Price **$1.79, $1.98**

Children's and Girls' **WOOL OVERSTOCKINGS,** in black, white, red and grey. Reg. 75c. Sale Price **49c**

Ladies' Chamoisette **GLOVES.** Regular price 1.00. Sale Price **49c**

Ladies' Chamoisette **GAUNTLET GLOVES.** Regular $1.50. Sale Price **89c**

LADIES' WOOL GAUNTLET GLOVES, in all shades. Regular $1.25 and $1.75. Sale Price **79c, 98c**

CHILDREN'S AND MISSES' FLANNELETTE DRAWERS— Regular price 65c. Sale Price **39c**

CHILDREN'S 2|1 RIBBED HOSE. Regular price 50c. Sale Price **25c**

CHILDREN'S LITTLE DAISY CASHMERE HOSE, different colors. Sale Price..... **39c**

MISSES' LLAMA HOSE, finest cashmere made. Reg. $1. Sale Price **59c**

Children's Knitted SUITS four pieces. Regular $4.50. Sale Price **$2.49**

Children's Wool and Cashmere JERSEYS, buttoned necks. Regular $1.50 to $2.00. Sale Price **98c, $1.29**

A Large Assortment of Children's and Girls' WOOL MITTS, in all colors. Regular 50c to $1 per pair. Sale Price **29c, 39, 49c**

Men's and Boys' Wear

Men's Tailor Made TWEED and WORSTED SUITS, in grey and brown. Regular $25 to $35. Sale Price **$14.98, $19.50**

Another Line of Men's Pure Wool Indigo Dye Tailor Made SERGE SUITS. Regular $35. Sale Price **$19.50**

MEN'S HEAVY OVERCOATS, latest styles, convertible collars, in grey and brown. Regular $25 and $35. Sale Price **$14.98, $19.50**

Men's Tweed Rubberized WATERPROOF COATS, Regular $15 to $20. Sale Price **$9.98 $12.98**

Men's All Wool TWEED and WORSTED PANTS. Regular $2.50 and $3.50. Sale Price **$1.98, $2.49**

Another Line of Men's Tailor-Made Stripe WORSTED and NAVY SERGE PANTS. Regular $5.50 to $7.50. Sale Price **$2.98, $3.98**

BOYS' MACKINAW COATS. Regular $7.50, Sale price **$3.98**

Men's OVERALLS & SMOCKS best quality and make, in blue and black. Regular $2.50. Sale Price **$1.49**

Men's SWEATERS and PULLOVERS. Reg. $3.50 to $10. Sale Price **$1.98, $2.98, $4.98**

A Splendid Line of MEN'S WORK AND DRESS SHIRTS. Regular $1.50 to $2.00. Sale Price **98c**

Men's Pure Wool Elastic Rib PENMAN'S UNDERWEAR — Regular $3.00. Sale Price **$1.49**

Men's PENMAN'S Wool Fleece UNDERWEAR. Regular $1.50. Sale Price **98c**

Men's Natural Wool PENMAN'S COMBINATIONS, also white. Regular $3.50. Sale Price **$1.98**

MEN'S WORK GLOVES. Regular 65. Sale Price **39c**

MEN'S WOOL-LINED Leather MITTS. Regular $1.00. Sale Price **49c**

Men's MOCHA and Kid-Lined DRESS GLOVES. Regular $2.50 Sale Price **$1.49**

MEN'S PURE WOOL SOX, in heather mixture and cashmere. Regular $1.75. Sale Price .. **49c**

Men's Heather Wool GLOVES, with fasteners. Regular $1.75. Sale Price **98c**

A Beautiful Line of MEN'S DRESS SHIRTS, with pure silk fronts. Regular $3. Sale Price **$1.98**

MEN'S POLICE AND CROSS-BACK BRACES, good heavy elastic, solid leather points. Regular 65c. Sale Price **39c**

BOYS' WINTER OVERCOATS made in the latest styles, with belts and pockets, convertible collar. Sizes 5 to 14. Regular $10 to $19.00. Sale Price **$4.98, $5.98, $7.98**

A BEAUTIFUL VARIETY OF BOYS' SUITS just the kind for fall, winter and school wear, in about six different shades and styles. These are a manufacturer's clearing line of two hundred. Sizes 4 to 16. With or without two pair of bloomers. Regular $10.00 to $20.00. Sale Price **$4.98, $5.98, $7.98**

BOOTS and SHOES

Another Line of Latest Fall and Winter STRAP SHOES AND OXFORDS, combination suede and patent; also kid and patent; Goodyear welt. Reg. $7.50. Sale Price **$3.98**

Ladies' and Misses' BLACK and BROWN OXFORDS, in brogue shapes, heavy soles, low heels. Splendid for School wear and a walking shoe. Regular $5.00. Sale Price **$2.98**

LADIES' HIGH TOPPED BOOTS — Regular $5.00, Sale Price **$1.98**

BOYS' DRESS AND HEAVY WORK BOOTS— Regular $4.50, Sale Price **$2.98**

LADIES' HIGH TOP FELT BOOTS. Regular $3.50. Sale Price **$1.98**

LADIES' HOUSE AND BEDROOM SLIPPERS, also suede and kid, in all shades, with rubber heels. Regular $2.00 and $3. Sale Price **$1.29, $1.98**

LADIES' CUSHION SOLE BOOTS AND OXFORDS. Regular $5.00. Sale Price **$2.98**

LADIES' SPATS, in different shades. Regular $2.0. Sale Price **98c**

MEN'S BOX CALF AND GUN-METAL DRES BOOTS. Regular $5.00 Sale Price **$2.98**

Men's Leather-Lined Waterproof Sole Goodyear Welt Boots Regular $8.50. Sale Price **$5.98**

A Line of Men's Goodyear Welt Gun-Metal and Calf Boots, rubber heels, in black and brown. Regular $6.00 and $8.00 per pair. Sale Price **$3.98, $4.98**

One Line of Men's HEAVY WORK BOOTS in oiled-tanned leather, in black and brown, with ballac tongue, all waterproof. Regular $6.50. Sale Price **$3.98**

YOUTHS' SCHOOL BOOTS — Regular $3.50. Sale Price **$2.49**

CHILDREN'S BOOTS, combination of red top with patent bottom or brown and black. Regular $1.50 and $2.00. Sale Price **98c, $1.29**

MEN'S HEAVY SNAGPROOF RUBBERS, white soles. Regular $5.00. Sale Price **$3.49**

ANOTHER LINE OF RED SOLES. Regular $4.50. Sale Price **$2.98**

MEN'S GUM RUBBERS, laced and two buckled. Regular $3.75. Sale Price **$2.75**

One Line of Men's and Boys' 1-Buckled and Laced GUM RUBBERS. Regular $2.75 and $3.00. Sale Price **$1.75, $1.98**

Men's First Quality Shoe RUBBERS. Regular $1.50. Sale Price **$1.00**

Children's FELT HOUSE SLIPPERS, with straps and soft soles Special for this sale. Regular $1. Sale Price **39c**

LADIES' RUBBERS for 89c

MISSES' RUBBERS, for 79c

CHILDREN'S RUBBERS .. 69c

MANY MORE LINES GREATLY REDUCED. THERE IS A SAVING IN EVERY DOLLAR YOU INVEST.

LION ROARS SELF TO DEATH

Animal Seen Scrambling Up an Elm Tree in the Wilds of Michigan — This Was No Tom Cat.

MICHIGAN CITY, Ind., Oct. 27.—After scrambling up an elm tree at the Lakeside cross roads shortly before 1 o'clock yesterday morning to escape from the path of an asthmatic flivver, Berrien county's lion left Michigan forever and ever. One report was that he kept on climbing. Another rumor was that, completely disgraced by all the accounts of his recent conduct, he did the only thing any self-respecting lion could do—plunged into the lake and oblivion. He just naturally was kidded to death.

And so Chicago's most enthusiastic and experienced big game hunters, Attorney Herbert E. Bradley and his wife, Mary Hasting Bradley, the novelist, were compelled to return without any trophies of this hunt. They both enjoyed a good outing in Michigan's full tinted woods and a test of marksmanship with their big game rifles on the beach at Lakeside, but, as for lions, they didn't even obtain a view of a first class footprint.

Story of the Debacle.

All of which leaves the lion still up the tree where "Ernie" Perham, a mechanic at the Lakeside garage, chased him shortly after midnight And the world will tell you he's not in the tree now.

"It must have been shortly before 1 o'clock yesterday morning that Ernie got me out of bed," said Deputy Sheriff John S. Morley. "If I ever saw an excited and scared man it was Ernie. He said he saw the lion climbing the tree just as he was turning the corner. It was full in the glare of the lights of his machine. He said it was big enough to reach around the whole tree and went up like lightning. I said I thought it was a cat. I dressed and went down there, but there was not onything in the tree when I got there.

This Was No Tom Cat.

"I've seen cats and I know cats," protested Ernie. "This wasn't any cat. If it was a cat, I'm a lion.

"I seen a red squirrel once" said John, the taxi driver, "and it kept gettin' bigger an' bigger until it looked like a woodchuck. It scared me so I thought it was about time I was goin' home. When you're scared like that things look twice as big."

"No African lions climbs trees," Mrs. Bradley explained.

"No, that's true," her husband agreed.

But there was Mrs. Bruce Glossinger, who saw the lion lying in a road a week ago Monday.

"Our cow started runnin' and that's what drew my attention," she said. "She was draggin' a forty foot chain and that chain is heavy. She can hardly drag it."

Even Nig Reneged.

"Was the cow staked and did she pull up the stake?" Mrs. Bradley inquired.

"No," she wasn't staked, but I never saw her run like that before. I went out in the road and about 200 yards away was that animal, lying half under the fence. I tried to set old Nig, the dog on it but Nig wouldn't set. That's the first time I ever saw him refuse to go after anything. He just cringed and growled and showed his teeth, And that animal never moved.

"Cows do become terror sticken when lions are in the vicinity" Mrs. Bradley mused. "Lions just drag them down."

Mrs. Glossinger told about old man Oast. He had seen fresh lion tracks no longer ago than last Saturday in a handy stretch of road near where he was digging a drain. Over to Frederick Oast's home went the Bradleys' but the rain of Saturday night had washed the tracks away until it was difficult to tell whether they had been made by a centipede or a city hall expert.

Deputy Clark's Solution.

Then came Deputy Sheriff Albert Clark from New Buffalo with his solution of the mystery.

"Here's the lion" he said, exhibiting a large police dog owned by C. H. Channell, millionaire mop manufacturer, and kept on his large estate at Grand Beach. "Mr. Channell's got two dogs like this and they roam around quite a bit. I'll bet those footprints measure up to this dog.

"Well, my dog makes tracks almost as big as those when he's running", said Morley, "and nobody has ever heard this lion roar. Mrs. Merritt Pickney heard it whine, sort of like a baby, and Old Man Oast heard a wild cry in the woods, but nothing like a good healthy roar."

"Well, if this police dog ever growls that dog o' your'n will run around the corner of the house" Deputy Clark boasted.

Dogs Go Into a Clinch.

The police dog was pulled from the car. Immediately it and the Airedale were clinched in snarling combat. After much belaboring with sticks and ropes, the dogs were separated and the Airedale took a flying leap for a final snap. The police dog took to the woods with tail lowered and had to be coaxed back.

"Well, he didn't run around the house, anyway" chuckled Morley, leading the victorious Airedale into the house.

The police dog was weighed and tipped the scales at 73 pounds. Not heavy enough for a lion, but possibly heavy enough for lion hunting, was the verdict.

Bob Goner and Roy Peters two of the men who had seen the lion a Lakeside vineyard, viewed the police dog and admitted that might have been the animal they saw. Lee Hutchinson wasn't so sure. State Representative Herbert W. Gowdy charged all three had been drinking hard cider at the time, anyway. Even Mrs. Glossinger said it might have been the police dog she saw on the road.

Another Dog Theory.

But Gabriel Lee, state game warden and several others contend the lion tracks were made by a huge tawny dog, part mastiff, owned by Adolph Whitmeyer. The dog's tracks and some of those found possessed identical measurements. Roy E. Wire, who lost several sheep and claims to have found their bones declared it didn't make any difference which dog it was, the state owes him a bounty.

So Mrs. Bradley wearing the same hunting suit and leggins which she wore on her African hunt last winter, spent the rest of the morning on the Lakeside beach potting at a target with a specially remodeled Springfield army rifle.

Some of the villagers wanted to know if they were going down to the lake to look for sea lions.

Mrs. Bradley Speculates.

"I really don't know what to think about this lion hunt," said Mrs. Bradley. "These prints that have been seen appear to have been made by dogs, but surely a dog wouldn't frighten these people who say they have seen it. The people all seem so sencere about it. It may be there is some animal roaming this part of the country, but no lion. The theory however, that a lion would make for a warmer climate is not altogether a sound one. We have shot lions in Africa at an altitude of between 2,000 and 3,000 feet above sea level where we had to sleep under heavy blankets at night. It was just about as cold as it is here in these Michigan woods now."

Mrs. Bradley gave up the hunt and returned to Chicago at noon, but Mr. Bradley remained to investigate some "lion" tracks which had been found in the vicinity of the Michigan City pumping station. The tracks has been preserved under buckets to prevent partial erasure. They found to be the prints of the rare female aquavis which lurks around pumping stations and waits for the water to meter.

"I'm sure this entire region may feel entirely safe from lions until the next circus arrives" was Mr. Bradley's parting. "I hoped we should have some good sport and that was the only reason we came out. I have seen nothing to convince me of the recent presence of a lion. It gave us a chance to try out the sights on our rifles, anway."

BEFORE BABY COMES

Watchful Care Necessary

Lydia E. Pinkham's Vegetable Compound is a splendid medicine and should be taken by the expectant mother. It will assist her in keeping well and strong. This is very necessary, not only for her own comfort but for the future.

Read the experience of Mrs. Barton of New Brunswick, and please bear in mind that every letter published recommending Lydia E. Pinkham's Vegetable Compound is genuine and unsolicited. They are expressions of gratitude from women.

Cumberland Bay, N. B.—"I was troubled with weak feelings, headache, all the time, a cough, fainting spells and pains in my back and side. I could not do a single bit of work and had to be helped out to the hammock where I lay in the fresh air from morning until night and I had to be carried up and down stairs. After other medicines had failed a friend advised me to take Lydia E. Pinkham's Vegetable Compound as she said it was excellent for anyone in the family way. Before the first bottle was taken I could walk alone and as I kept on with it I got stronger, until I was able to do all my work. My baby is now six weeks old and is a big fat healthy fellow. I am sure Lydia E. Pinkham's Vegetable Compound has done wonders for me and I recommend it."—Mrs. Murray J. Barton, R. R. No. 1, Cumberland Bay, N. B.

MILLINERY.

Very few uowers are noticed on the early winter hats, but much metal embroidery, ribbon and all types of feathers are seen.

PROTEST AGAINST MIXED DANCING

Baptists in Convention Resolve For Its Discontinuance in High Schools.

TORONTO, Oct. 27.—(Canadian Press.)—Vigorous attacks on race track gambling and cigarette smoking, commendation of the Ontario Temperance Act and advocacy of fair wages for workers, were the outstanding actions of the Baptist convention of Ontario and Quebec in their closing session yesterday.

The convention placed itself on record as being out for Dominion-wide prohibition and enactment of the laws against importation and transportation of liquor. An attack was made on the system of Government control in Quebec on the ground that it "perpetuates evil and makes us all partners in it."

A motion was also adopted against continuance of mixed dancing in High schools. A strong appeal against war was made, in which the statement was sent forth that a "militaristic spirit is all too prevalent amongst us."

BUTTERFLY BOWS.

Huge butterfly bows of taffeta, moire and velvet are used on frocks for young girls. Sometimes they have long sash ends that reach to the hem of the frock.

DENTYNE 5¢

CHEWING GUM

Whitens the Teeth

EVEN those who usually do not chew gum will chew Dentyne for the benefit to their teeth.

The Gum in the Red Wrapper

PLAYER'S NAVY CUT CIGARETTES

"Just can't beat 'em!"

Package of 10 - 20¢
" " 20 - 35¢
Enamel Tin " 50 - 90¢
" " 100 - $1.75

APEX

10 Inch Double Side Phonograph Records

65c

NOVEMBER RELEASE

460 Old Favorite Waltzes in two parts played by the **Waldorf Astoria Orchestra** Of New York

585 Lest You Forget and Holland Moon played by **Willie Eckstein and his Trio**

550 The Hymns of the Old Church Choir sung by **Ruthven McDonald** and Orchestra

545 Song of Love (from Blossom Time) and Moment Musical by **Benjamin Scherzer** and Orchestra

The following DANCE RECORDS played by Bailey's Lucky Seven, Markel's Orchestra and The Rega Orchestra—all of New York

I Wish I Knew	4346	Nellie Kelly	4390
Leaves Come Tumbling	4346	Chicago	4390
Stuttering	459	Tomorrow	461
No Wonder I'm Lonesome	461		
Don't Bring Me Posies	4393		
Struttin' at the Strutters' Ball	4393		

Apex Records are made by men who know how. That's the reason it's possible to have them better than other records sold at higher prices. Dealers everywhere sell Apex 10 inch double sided records for 65c.

Why Pay More?

The Sun Record Company, 210 Adelaide Street, West, Toronto.

repugnant to Sir Wilfrid, and often have I seen him get restive when a suggestion would arise in the House looking to the suppression of the liberty of the subject. The subject, he would say, gives up when he joins the state a certain measure of his liberties to a common cause but no more. It would be hard to imagine him acquiescing in the revolution that has taken place in Ontario. In Quebec such a situation could not arise. And yet we have the Orangemen in Ontario, and few of them in Quebec. There, then, is another mystery for the thoughtful inquirer. This sensitiveness to the cherished principle of liberty explains much of Quebec's politics and of Quebec's attitude in Canadian politics. The dominating force in Quebec life is Norman-French and in Britain likewise, and as a matter of fact Quebec and Great Briain are more of one mind and closer together than Ontario and Great Britain. At any rate, it was from this resistance to old-time Toryism, and the severe rule of some of the Bishops that gave rise to the Liberal party in Quebec. Ontario was Tory; and when the Liberals who continued the fight in Quebec broke away from the Liberals of Quebec, who leaned the other way, the latter joined the Tories of Ontario, and gave rise to the Liberal Conservative party, while from the more radical Liberals of Quebec rose the Liberal party of Canada, which in due course comprised such men as Dorion and George Brown, Laurier and Mackenzie, Huntington and David Mills. Time has modified the situation considerably but the strength of Liberalism was the fact that it was rooted in the people, and it has grown in spite of every obstacle, while Conservatism has not been able to continue.

Toryism in due time became an impossibility and it was succeeded by Consevatism, but while the latter wiped out Toryism, it has not shaken off its old Tory-Liberal attributes, its reactionary Bourbonism, and it is this failure to consult the party and the people, as Liberalism has done, that has brought on the pitiable mix-up in Conservative circles to-day. The best men and the best minds in Conservatism would not, and will not, stand for the old Bourbon Tory-Liberal way of doing things, and until great popular conventions are held, and the people more generally consulted, neither the policy of Protection, nor any other policy, will rescue the party from its collapse.

At present the Conservative party is where Sir John found it, and lifted it up, and put it on its feet. It has gone back to its original hopeless Bourbon condition, and awaits another Sir John. People are not ruled in that Bourbon fashion nowadays, and unless a new Sir John, or some one like him, puts the self-elected leaders gently but firmly to one side, they and their docile following will go down and out, and they will not have far to go. Is the strength needed to rescue it left in the party, or is its remote Bourbon origin telling against it, just as the origin of the Liberal party is now telling in its favour?

But let us get on with Sir Wilfrid. For years I watched him closely in the House and out of it, and I believe him to have been a very noble type of man. The most interesting part of Skelton's biography of him is that which deals with Laurier's conflict with Bishop Bourget and Bishop Lafleche. How it was that Laurier remained a Catholic in good standing it is interesting to note. It was due to the fact that those clerics who opposed him went too far and lost the support of the Pope. No more difficult and delicate situation could well arise for any man, but Sir Wilfrid was equal to it, and yet remained true to his faith. Sir John Macdonald was at heart sincere, but he saw that it was not principles that concerned his leading followers so much as other things. He played upon their weaknesses and yet remained true to the innate greatness of his own manhood. He had no Mackenzies, Browns or Blakes to deal with. That is where the weaknesses are now prevailing. The fierce apostles of "rep by pop." and democratic control, drove or dragged the Liberal coach into many a mud-hole from which it was hard to extract it. The Laurier tradition pulled it out in 1921, and kept it going.

Sir John, with all his greatness (and Skelton does him full justice) had a he left orders for his party to stick to principles that party would now be up and doing. Principles will carry a party far. They will tide over many a crisis. But what principles have we now? In Ontario we have Bourbonism in ethics and politics of the worst type. Sir John used to laugh at the weaknesses of mankind, but had he lived it would have been to regret them. Tradition after all is a good thing. At any rate it is infinitely better than much that we have. Sir Wilfrid stood for liberty, not the type of liberty that compels people to forego the liberty of the individual, but that liberty which is the basis of all liberty and allows people to work out their own salvation. It is the only kind. That is after all the tradition that he has left to Canada, and if it does not exist in Ontario it yet lives elsewhere in Canada, and we must salute his memory accordingly.

Space will not allow me to say more. Read the book (2 vos.) and you will find it and the subject of which it treats well worth the time.

This Laxative Works Fine on Old People

Thousands have kept themselves healthy with Dr. Caldwell's Laxative Syrup Pepsin

ADVANCING age with its subdued ambitions and strivings could be made very happy if only good health accompanied it, and the basis of good health, as everyone learns upon reaching the age of 60, is the regular daily movement of the bowels. If it can be effected through the food you eat, the water you drink and the exercise you take, so much the better. But if nature will not operate it must be assisted or sickness will follow. Neglected constipation causes the blood pressure to go up 28 per cent, and that is the forerunner of hardening of the arteries. It makes rheumatism and gout worse, too.

The ideal constipation remedy for people of advancing years is Dr. Caldwell's Laxative Syrup Pepsin, a vegetable compound of Egyptian senna and pepsin with pleasant-tasting aromatics. It is gentle and mild, and does not cramp or gripe. It is a mistake to think you need a violent salt or powder or pill, calomel, coal-tar drugs and such things. They purge and weaken you, and their reaction tends to make you more constipated than before.

Now try the milder method. Dr. Caldwell's Laxative Syrup Pepsin does not lose its good effect with repeated use, and increased doses are unnecessary. Mrs. Ellen Laira of Pictou, N. S. who is 87, keeps herself in good health with it, and Mr. Chas. N. Nicholas of Winnipeg, Man., finds it both helpful and beneficial, and everything that can be desired from a laxative standpoint.

Use Dr. Caldwell's Laxative Syrup Pepsin yourself the next time you suffer from constipation, biliousness, headache, sleeplessness, indigestion, piles or night cramps.

Many thousands of elderly people use nothing else, and it costs them less than a cent a dose. Druggists have sold it successfully for 30 years, and it is the most widely bought family laxative in the world.

ANY FAMILY MAY TRY IT FREE

Thousands of parents are asking themselves, "Where can I find a trustworthy laxative that anyone in the family can use when constipated?" I urge you to try my Laxative Syrup Pepsin. I will gladly provide a liberal free sample bottle, sufficient for an adequate test. Write me where to send it. Address Dr. W. B. Caldwell, 23 Caldwell Building, Toronto, Ont. Do it now!

TAKE DR. CALDWELL'S LAXATIVE **SYRUP PEPSIN** *The family remedy*

DODD'S KIDNEY PILLS
FOR ALL KIDNEY DISEASES
RHEUMATISM BRIGHT'S DISEASE BACKACHE DIABETES
1087 THE PRO

DEVICE TO SAVE FUEL CONSUMERS.

Minimize Waste and Render Country Independent of Imported Coal.

WINNIPEG, Oct. 27.—(Canadian Press)—After two years of experimenting, local men have found a device that can be installed in any furnace at a low cost and which, it is claimed, will save fuel consumers of Canada millions of dollars by minimizing coal, according to an animizing coal waste and rendering the country independent of imported coal, according to an announcement of Mr. M. B. Murphy, superintendent of terminals, Canadian National Railway. With this new device poorer grades of bituminous coal and lignite will produce a greater heat-efficiency in proportion to cost than can be obtained from anthracite.

For several years, Mr. Murphy states his department has been striving to find a way to make greater and more economical use of Western Canada coal in place of the more expensive eastern and imported coal. Western coal and even the better grades of lignite were relatively low in ash and high in carbon content, their total carbon content being higher than that of anthracite, but owing to the fact that in all bituminous coal this carbon content was lost in smoke and unconsumed gases they had hitherto been unable to obtain from western coal the actual efficiency obtained from the more expensive imported coal.

Recently Mr. Murphy and his colleaugues were informed that one of the ablest United States authorities on the subject of coal combustion had been successful in obtaining complete combustion of these volatile elements of bituminous coal as well as the fixed carbon elements. Hitherto only the fixed carbon has been utilized and that only partially. The volatile elements were capable of developing three times as much heat, per unit of weight, as the fixed carbon, so the economy effected was even greater than appeared at first glance. With the perfection of the appliance, Mr. Murphy states this is now possible and western coal can be used in place of imported fuel.

An organization is being formed here to obtain the rights to manufacture and use the device in Canada and its manufacture, it is stated will be commenced shortly.

If YOU could Visit our Mills—

VISITORS to the Quaker Mills no longer marvel at the exclusive flavour, texture and goodness of all things baked with Quaker Flour. They see for themselves the infinite care with which Canada's finest wheat is treated from the berry to the sack.

They see how thoroughly the grain is selected and cleaned—how gradually and finely it is milled—to produce a perfect flour. They see how Quaker *Quality* is ever maintained, by constant vigilance and hourly tests in the process of milling—by an actual baking of bread from each day's flour. Quaker Flour must bake up to the Quaker standard before it can leave the Quaker Mill.

They realize why no other flour can equal "Quaker." Try it for your next baking.

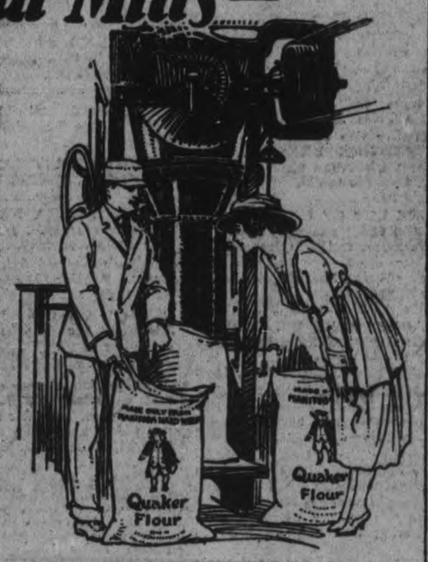

Quaker Flour

Always the Same-Always the Best

THE QUAKER MILLS
PETERBOROUGH and SASKATOON

Visitors to the Quaker Mills are always welcome. 201

DISTRIBUTORS:

PETERBOROUGH — Roland Denne and all high class grocers.
BOBCAYGEON — Wright and LeBer.
DOURO—P. G. Towns.
ENNISMORE—R. J. Killen.
ENNISMORE—P. G. Sullivan.
HASTINGS— H. M. Powlds & Son.
KEENE—W. N. Fletcher.
KEENE—G. S. Taylor.
LAKEFIELD—W. J. Charlton.
MILLBROOK—Atwood & Sheppard, Burnham Bros.
NOGIE'S CREEK—J. L. Beatty.
NORWOOD — Waters & Company.

BRITISH AMATEUR CLUB

Amateurs of England have obtained permission from the postmaster general to organize. Under the leadership of Y.W.P. Evans, secretary of the Manchester Wireless Society, they have formed the British Wireless Relay League, similar to the American Rodio Relay League.

PICTURESQUE STYLES

A black velvet suit is banded with mole and has wide ruffles of lace finishing the long, tight sleeves and falling over the hands. It is one of the season's most picturesque styles.

SULPHUR SOOTHES UGLY, ITCHING SKIN

The First Application Makes Skin Cool and Comfortable.

If you are suffering from Eczema or some other torturing, embarrassing skin trouble, you may quickly be rid of it by using Mentho-Sulphur, declares a noted skin specialist.

This sulphur preparation, because of its germ-destroying properties, seldom fails to quickly subdue itching, even of fiery Eczema. The first application makes the skin cool and comfortable. Rash and blotches are healed right up. Mentho-Sulphur is applied like any pleasant cold cream and is perfectly harmless. You can obtain a small jar from any good druggist.

New Stock

Mitts and Gloves
Horse Collars
Horse Blankets
Auto Rugs
Knee Rugs
Auto Gauntlets
Travelling Goods
Ladies' & Gents' Purses
Footballs

Everything in Leather Goods.

W.H.Roberts

LEATHER GOODS STORE
—182 SIMCOE STREET—
(Opposite Montgomery House)
'Phone 1376J — House 1708J

mwf101 d 5977.

Life of Sir Wilfrid Laurier

J. H. BURNHAM.

Skelton's "Life and Letters of Sir Wilfrid Laurier," is a work that should be on the shelves of every Canadian library. Notwithstanding the number of biographies of Canadians and of histories of Canada that have appeared, very few give the reader an insight into the complicated conditions of which they purport to treat. For instance, the average reader is utterly at a loss to understand how men like Blake could be so prominent in provincial politics, and in federal politics, at apparently the same time, until he learns that a man might in those days be a member of both Houses at the same time. This, however, was done away with about 1871. Yet it explains the apparently inexplicable fact that Sir John A. Macdonald, Alexander Mackenzie, Edward Blake and many other prominent men, were now in one House and then in the other, helping and fighting each other in the same years, if not at exactly the same moments. Then, too, Skelton analyses the careers and motives of the leaders of political thought (always quoting his authorities) in such a way as to rescue them from the inconsistencies and absurdities which otherwise leave them in impenetrable fog.

Why, too, for instance, did the western half-breeds rebel, and the English-speaking settlers with them? Because, as Skelton points out, while everything was given, including the Pacific Railway, to B. C. to induce it to come into Confederation, the settlers of the great plains were ignored.

Eastern Canadians on that occasion, in bargaining for the control of the middle west, dealt wholly with the Hudson's Bay Company, and the Imperial authorities actually leaving out of all consideration the settlers themselves. The use of political parties is treated clearly and fairly. Whenever necessary Sir Wilfrid's letters are quoted to show what his own private opinions were of such questions as the conflict with the Church, the rivalry of Blake and Mackenzie, and many other notable incidents. Blake, for example, has hitherto been a mystery. But Skelton shows that the reason he appears to be a mystery is that he was a mystery.

The wonderful advance in Canadian nationhood, however, dates from Blake's occupation of the portfolio of Justice. Up to that time the Governor-General was not responsible to his Canadian advisers. But Blake, with his profound grasp of constitutional law, forced issue after issue to the conclusion that Canada must have in practice the rights to which she was entitled in theory. It will be a surprise to many to know that Blake did more while Minister of Justice under Mackenzie to establish the autonomy of Canada than all those who went before and have come after him put together. But as a continuous political force he was an impossibility. He and George Brown were rivals and The Globe was a power in the land in those days. Perhaps that accounts for some of it. But it does not account for all of it, and much of it will remain unaccountable. In all histories, epochs and crises can be treated clearly by a master-painter of the times, but yet how few are treated so. It seems to be especially so heretofore with Canada.

Of Laurier, the author gives an uncommonly lucid account. Laurier was of old-French extraction, but it was Norman-French, not Breton-French. The Norman was the conqueror and ruler of England, and that is why apparently Sir Wilfrid was almost more English than French, and it was certainly the reason that he built his political theories upon British models. The Norman strain was a dominant strain. It brooked no compromise of freedom on any pretense. Compulsory voting or any other form of forcing the normal individual, the free member of a free state, was utterly

Ironized Yeast Will Ironize Your Nerves

To Produce Great Natural Nerve Strength, Yeast Should Be Ironized and Not Merely Mixed With Iron. There is Only One Ironized Yeast in the World

Now, Mr. Man, tighten your fist and clamp your jaws. Tighter. Now still tighter. As tight as you can. Notice how weak is the tightest you can go? Vitamines and iron in your body made it possible for you to do these two things. If you had still

Is He Run-Down, Exhausted? See That He Takes Ironized Yeast!

more vitamines, ironized, you could tighten your fist and your jaws almost as tight as a vise. Ironized Yeast will enable you to do it, because ironized yeast combines concentrated vitamines with natural organic iron, in such strength that it gives nazing power to nerves and organs in half the usual time. It is the most powerful reconstructive in the world today for tired, exhausted men and women. It is not a mere mixture of yeast and iron, but is yeast ironized, which is a substance all by itself. Give your nerves the natural food-strength they lack. They do not need stimulation, they need natural force. Here it is, Ironized Yeast! This will give you great blood power, great nerve power, an avalanche of energy, brain clearness, stronger muscle, firmer flesh, a clear eye and memory,—and you'll smile the smile of health and power. Ironized Yeast is sold at all drug stores, at $1.00 a package. Each package contains 60 tablets, each tablet is sealed. They never lose their power. Harold F. Ritchie & Co., Ltd., Toronto, Sales Agts. Try it. It will prove itself.

A Reminder of Our 2nd Anniversary

STAR SALE!

HEADLINE VALUES!

Shoes at Prices You Have Not Seen the Like of or Even Approached Elsewhere

120 PAIRS LADIES' BLACK HIGH HEEL OXFORDS, $1.98

Made of fine vici kid, and some come in patent leather with white kid lining. All have spool heels and Goodyear welted soles. Sizes 2½ to 7. Regular $6.00 and $8.00. Sale price **$1.98**

60 PAIRS LADIES' OXFORDS, $2.98

These are made of black kid or gunmetal leather, with medium rubber heels and medium toes. All sizes 2½ to 7. Regular $4.50. Sale price, **$2.98**

45 PAIRS LADIES' BROWN OXFORDS, $2.98

Made of fine calf leather, round toes, with flat heels. Makes a nice walking shoe. Regular $5.50 Sale price **$2.98**

90 PAIRS LADIES' TWO-TONE DRESS SHOES

These come in variety of styles in grey, black and fawn suede with patent leather and all-black suede with buckles. All have medium or flat heels. The very newest styles. Formerly sold at $6.50 and $7.00. Our Sale price **$3 98, $4.98**

90 PAIRS MEN'S MEDIUM DRESS BOOTS, $2.98

This boot is made of black box kip leather in Blucher style. Suitable for dress or everyday wear. Regular $4.50. Sale price **$2.98**

50 PAIRS OF ANOTHER LINE OF LADIES' BROWN OXFORDS, $3.98.

Made of fine calf leather, perforated vamps with medium heels. Makes a nice Oxford for dress wear. Regular $6.50. Sale price **$3.98**

40 PAIRS MEN'S BLACK BOOTS, $3.98

These come in black side calf leather, Goodyear welted soles, in Blucher style, with solid rubber heels. All sizes. Regular $6.00 pair. Sale price **$3.98**

40 PAIRS MEN'S BROWN DRESS BOOTS, $5.98

Made of fine brown calf, with the new French toe, rubber heel, Goodyear welted soles. The newest thing for fall and winter dress wear. Formerly sold at $8.50. Special Sale price **$5.98**

80 PAIR OF ANOTHER LINE OF BOY'S SCHOOL BOOTS, $2.49

Made of heavy grain, laced, in Blucher style, with round toes. Sizes 1 to 5. Regular $3.50 Sale price **$2.49**

90 PAIRS LITTLE GENT'S BOOTS, $1.98

A nice selection of gunmetal, bok kip, or light grain, laced. Sizes 8 to 10½. Regular $2.50 to $3.00. Sale price **$1.98**

60 Pairs Ladies' Beautiful Fall Weight Boots!

These boots come in black and brown, in a variety of leathers, medium vamp and a military heel. A very comfortably fitting boot. Sizes 2½ to 7. Regular $6.50. Sale Price **$3.98**

120 PAIRS CHILD'S LACED OR BUTTON BOOTS

We have a big selection of Children's boots in black or brown patent leather with grey, white or red kid uppers. Sizes ranging from 3 to 7½. Regular from $1.50 to $3.00. Sale price **98c, $1.98**

200 PAIR HEAVY LUMBERMEN'S RUBBERS $2.49

Rolled edge, with white or grey soles. Made by the Maltese Cross Rubber Co. Sizes 6 to 11. Regular $4.00. Sale price **$2.49**

SPATS

We have them in all colors—brown, fawn, black, grey and taupe—at a reduced price.

Leader Shoe Store, 291 George Street

Participating or Non-Participating Which?

THE following diagram shows diminishing premiums of a policy under Mutual annual dividends, and represents the actual experience of policy No. 1270, now in force in the Mutual Life of Canada, the irregular line showing how annual dividends have reduced the premium year by year, until in 1922 the assured paid only $2.92.

The straight line represents the lowest non-participating rate in 1872 of which we have any knowledge.

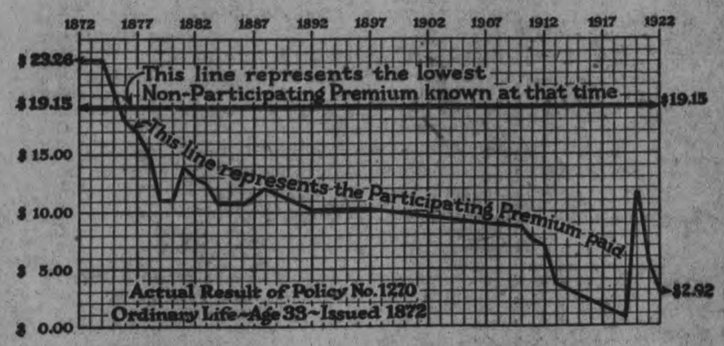

Had the man taken a non-participating policy, he would have paid to date..... $976.65

Having taken a participating policy with annual dividends, he has to date paid..... 523.34

Saved by taking a participating policy..... $453.31

This policy is not an exception—it is typical—and a company that can show such results over a period of fifty years can safely be trusted with the business of to-day and to-morrow. The surest guarantee for the *future* is the indisputable record of the *past*. *Send for our leaflet "Life Insurance at Cost."*

THE MUTUAL LIFE

of Canada: Waterloo Ontario

A. C. Gray, District Agent, 375 Water Street, Peterborough, Ont.
W. Henry Irvine, District Manager, Toronto, Ont.

Useful Wedding Gift? One Bride Gets a Play

KATHERINE CORNELL

By Marian Hale

Wedding gifts are always a problem.

There are, of course, silver, linens laces and china to select from, but when the desire to be original manifests itself trouble begins.

And usually, after a week of frantic searching for something different, one lands triumphantly upon the very object 14 other people decided to give.

A decidedly original wedding gift was received by Katherine Cornell when she married Gutherie McClintic. It came from Winthrop Ames, the theatrical producer. He gave the bride a play, stipulating that her husband should have the sole rights of production.

And it was no inconsequential play It was one by A. A. Milne, one that a number of producers would have been glad to buy at a fat figure—"The Dover Road."

They became so excited over the gift they decided not to take a wedding trip, but to start production at once.

By summer the play was coming along beautifully and had earned so much money that they could take an extended honeymoon trip in Europe, and then have enough left to buy two new plays to be produced on their return.

And after eight months on Broadway, the original play is about to go on tour and make more money on the road. All of which causes Miss Cornell to say:

"I shall never again give gifts that are not useful. When I think of the fun we've had with this play, and the splendid start it has given us, I am convinced that it is foolish to give gifts, people have to keep in a safe or spend a lot of time keeping in order.

"To be sure, there are few people who could give plays for gifts, and possibly few who would want them but how many there are who could give young people a start rather than a responsibility.

"I've known couples whose marriage was practically doomed from the start, all because their well-meaning relatives and friends gave them such expensive wedding gifts. They couldn't take them to the sort of a home they could afford, and couldn't afford the sort of a home they ought to go to, and trouble began.

"From now on, every gift I ever give is going to be a useful one, no matter how small it is."

Katherine Cornell is a Buffalo girl who formerly taught dramatic art in the Buffolo high school. Now she's making a name for herself on Broadway.

"Every Pair Guaranteed not to Rust, Break or Tear"

To make corsets which will live up to this guarantee—that, for fifty years, has been the standard for

Warner's Rust-Proof Corsets

Cloths that will stand the strain of constant wear. Boning and steels of suppleness, but which will not break or "set." Workmanship and construction that will hold the corset in its proper shape. And, above all, designs that will so perfectly fit the figure that comfortable, healthful support, reduces the wear and tear on the corset.

These standards, and the guarantee, can only be maintained by proper materials. Warner's Rust-Proof are not the cheapest, but we believe them to be the most economical corsets you can buy. They are made in Canada, and sell for as low as $1.50, although the additional value in models at $2, $3, $4, $5 and above is well worth the extra cost.

It pays to buy better Corsets

It is economical to buy Warner's Corsets

The Cressman Co., Ltd., Peterboro, Ont.

85

PREMIER DRURY GOES AFTER G. H. FERGUSON

Calls Him the Champion Blusterer and Swashbuckler of the Political Arena.

PORT ARTHUR, Oct. 27.—(Canadian Press.) —Premier Drury here last night in a speech wherein he made reference to nearness of Provincial general election, declared the Conservative leader, Hon. G. H. Ferguson, to be the champion blusterer and swashbuckler of the political arena. He compared the government's transaction with E. W. Backus, which he said was highly profitable to the province, with that of Hon. Mr. Ferguson with the Shevlin-Clarke Company of Fort Frances, and went on to say that Mr. Ferguson's utterances regarding timber administration were nothing but "brazen effrontery."

Mr. Drury also paid some attention to Col. Currie, member-elect for South-east Toronto, and said that if his memory served him right that gentleman went to war in 1914 but was back in 1915.

VALUABLE WORK OF ART BEING SHOWN

Exhibit Opened Yesterday at 379 Park Street, Worth While.

The exhibit of work by the pupils of Miss Mamie L. McCarthy, which opened yesterday at 379 Park Street, and will continue to-day and to-morrow, contains some interesting and valuable works of art. There are over a hundred examples of hand-painted china, and also as many of work in oils, water-colors, pen and ink and charcoal mediums.

The oils include several portraits, with many scenes from still life and from nature; the water-colors show numerous examples of the sepia work which evokes favorable comment from all spectators, the soft brown of this coloring being especially effective in the woodland scenes and sheep pictures. There is a particularly good example of this work in the two figures portrayed in "Love and Art," and the portraits of the parents of one of Miss McCarthy's pupils. There are a few impressionistic sketches in gay colors; a black-haired girl with a pink poppy in her hair, a gypsy with knife in hand, and the colored magazine covers, the work of another young pupil, are bright spots of vivid color and life. Christmas cards, in delicate cover designs in water-color, are shown, with a collection of splendid pencil sketches, portraying old English buildings, with one of the popular subject, Jackson Park. This park appears in several of the sepia subjects, and attracts much pleased comment.

"Her First and econd Sermons," after Sir John Millais' famous painting, are colorful bits of light, the scarlet cloak of the small girl's figure standing out in relief against a sombre background, there is a large snow scene and a figure of "Solitude" that are excellent examples of the work of the artist and her mother; and "The Yellow Sofa" is another brilliant picture.

In the hand-painted china, dainty and delicate specimens are on view, with massive things like the tall vase done in mauve and yellow mums; the large piece with its conventionalized peacocks, and jardinieres with full-blown red roses. Flowers and fruit in natural and conventialized patterns appear on plates and cups and small ornaments, with exquisite little bits of the popular lustre work in various tints, and a complete set of gold-initialled china. A pair of iris candlesticks; flying robins against a misty sky on a large pitcher; the lovely figure of Eve accepting the apple from the serpent, on a rounded vase; small acorn pepper and salts; an intricate design of peacocks on a large plate; little dainty things of pink roses and forget-me-nots; grapes on a gorgeous fruit-bowl; geraniums in a Pompeian red effect; little Dutch figures in soft blue making love on a plate; a conventionalized butterfly with outspread wings against a background of purplish lustre; these catch the eye amongst the many pretty and delicate wares in the china exhibit.

Try these

Bakers' Raisin Pies

—save baking at home

THERE are luscious raisin pies just around the corner, at your grocer's or a bake shop.

Baked to a turn—a flaky crust filled with tender, tempting raisins, the rich juice forming a delicious sauce.

Once try these pies that master bakers bake fresh daily in your city and you'll never take the trouble afterwards to make raisin pies at home.

Get a pie now and let your men folks taste it.

Made with tender, thin-skinned, meaty, seeded Sun-Maid Raisins. Raisins furnish 1560 calories of energizing nutriment per pound in practically predigested form.

Also a fine content of food-iron—good food for the blood.

Use raisins frequently, therefore, which are both good and good *for* you, in puddings, cakes, cookies, etc.

You may be offered other brands that you know less well than Sun-Maids, but the kind you want is the kind you know is good. Insist, therefore, on *Sun-Maid* brand. They cost no more than ordinary raisins.

Mail coupon for free book of tested Sun-Maid recipes. Learn what you can do with luscious raisins.

Blue Package

Sun-Maid Raisins

The Supreme Pie Raisin

Sun-Maid Raisin Growers
Membership 13,000
FRESNO, CALIFORNIA

CUT THIS OUT AND SEND IT

Sun-Maid Raisin Growers,
Dept. N-490-6, Fresno, California.

Please send me copy of your free book, "Recipes with Raisins."

NAME.....

STREET.....

CITY..... PROVINCE.....

H. ARTHUR BARTON,

Who will preach his farewell sermon in St. James' Methodist church to-night. Service at 7.45. The orchestra will play. Mr. Barton's subject will be "What is Life to You?"

CALLS ON DE VALERA TO RESUME THE PRESIDENCY.

DUBLIN, Oct. 27. — (Canadian Press).—Lamon De Valera has just made a new move by summoning the second Dail Cabinet, which constituted itself a Republican Government and nominated a Council of State. The resolution which referred to the "traitorous conspiracy and armed revolt pretending to establish a so-called Free State and Provisional Parliament, creatures and subordinates of an alien legislature," called upon De Valera to resume the Presidency.

DRAPERIES.

Many smart beaded frocks look perfectly plain from the front but have elaborate draperies in the back which may serve as wing-sleeve draperies, elaborate sash effects or loose panels.

IF YOU ARE WELL BRED

You do not make personal comments when you meet your friends.

Such greetings as "Oh, how stout you are getting", or "My dear, you are really looking awfully tired and run down" do not start conversation in the most pleasant channels.

You cannot help noticing a friend's appearance, but you can refrain from expressing your thoughts if you think they might be unpleasant.

Fashionable Parisian women now have eyelashes of silk sewed on so as to keep up with the latest fad among the women of the French capital.

THE HEALTHY WOMAN IS ALWAYS BEAUTIFUL IN THE EYES OF MAN

Stratford, Ont. —"I do think Dr. Pierce's Favorite Prescription is one of the best medicines I have ever known for the aliments of women. I had for quite a long time been having inward trouble which caused me to become all run-down, weak and nervous. I doctored, but nothing seemed to give me relief until I began taking the 'Favorite Prescription' and this medicine gave me such wonderful relief that I am glad to recommend it to others."—Mrs. A. Godwin, 60 Brant St. All druggists.

KIDNEY TROUBLE?

Take Mr. Brown's Advice

Montreal, Que.—"For three months I was under the doctor's care and got no better. I was always complaining of my kidneys. Finally, I took Dr. Pierce's Anuric Tablets and don't complain any more. I have gained in weight and am still gaining, my appetite is great and sleep has come to me. That is what Dr Pierce's Anuric (kidney and backache) Tablets have done for me. I do truly recommend them to those who are suffering the way I did. The tablets are mighty good, though not expensive; easy to buy, but hard to beat."—T. A. Brown, 415 Dorchester St. W.

Don't wait for serious kidney ailment to set in. Help your weakened kidneys with Dr. Pierce's Anuric. At all drug stores or send 10c to Dr. Pierce's Laboratory in Bridgeburg, Ont., for trial pkg.

MACDONALD'S CROWN CHEWING TOBACCO

The Tobacco with a heart

15¢

2 FOR 25¢

91

Before You Turn This Page Read These Prices

BEEF		PORK	
Hamburg Steak	2 Lbs. for 25c	Streaky Pork	25c
Pickled Tongues	20c	Shoulder Roast	25c
Shoulder Roast	15c-18c	Boiling Pork	23c
Boiling Beef	10c-12c	Hams, fresh, whole or half	25c
Rolled Rib Roast	27c	Shoulder Chops	25c
Round Steak	25c	Pickled Pork	23c-25c
Sirloin Roast or Steak	30c	Smoked Hams, sliced	40c
Porterhouse Roast or Steak	30c	Picnic Hams	24c
Rump Roast, boned	26c	Fresh Sausage	2 Lbs. for 35c

SPECIALS

Blood Pudding (our own make) lb. - 25c

Rose Brand Lard, 3-5-10 lb. pails 21c | H.A. Lard, 19c

NEW CENTRE MEAT MARKET

192 Charlotte Street **Two Phones 760**

"Mother *makes the nicest cake in the world!*"

"It is so good it just melts in your mouth. She says she makes it with Cooket and that's why it's so nice."

Cooket is a new vegetable shortening, white, exquisitely pure, and easily used. For cake making, it is unequalled, producing light, appetizing cakes that please the most exacting taste.

Cooket, made by a wonderful new process, is just as successful for pastry, deep frying or any other cooking purposes. It is very economical — and always satisfactory.

COOK IT WITH— COOKET

A pure vegetable shortening for all frying and baking.

Unrivalled for Purity.

Write for Cooket Recipe Book

All good dealers sell Cooket in tins of 1 lb. and 3 lb net weights.

LEVER BROTHERS LIMITED, TORONTO

KIWANIS CLUB

(Continued from Page 1).

paying the price. They are the real sufferers who are waging what some times appears to be a hopeless fight against the high cost of living. While Germany is industrially and commerically prosperous she is a financial wreck when it comes to a question of buying and selling with the German paper mark as the medium of barter.

Mr. Grobb's lecture dealt with many points of interest on the battle fields that will display many of the scars of the world war. British and Canadian cemeteries are well cared for and represent an oasis in a wilderness of battle scared country which will take more than one generation to reclaim.

Scenes in England and Scotland were particulary interesting and were interspersed by the speaker with many incidents relating to the life and custom of the people whom he visited.

The evening's programme concluded with a song selection by Kiwanian Billy Philips. This was so good it required two encores to suppress the enthusiasm after which a vote of thanks to the entertainers was moved by Kiwanian W. Lawson and seconded by Kiwanian Frank Adams. The Kiwanians did the rest.

TAR HOLLOW FOLKS DEFY THE COUNTRY.

CHILLICOTHE, O., October 26. —When the Scioto River took a few extra twists near Columbus, it started a real problem for the educational heads of a county 50 miles away.

The twists made possible the squalid conditions in Tar Hollow, north of here which health and school authorities of this county cannot break up.

Because the river cut off part of a school district west of Columbus, the state awarded the district the Tar Hollow strip in this county, and because of this, Tar Hollow defies all clean-up efforts and lives happily in dirt, poverty, and ignorance.

Tar Hollow, in a glen deep in the hills of north-eastern Ross County, is five miles from a passable road. Its residents live in miserable shacks and cabins, in dugouts and in "lean-to" sheds.

Many have never been out of the Hollow in their lives—even to go to Hallsville, a village five miles away.

Like tribes, families live in squalid huts, hardly fit for cattle, say the county officials. Marriage laws are disregarded school laws are flagrantly repudiated. Raggedness and filth complete the picture officers paint. Corn shocks are used for beds, dirt is the only flooring.

W. A. Yaple county school attendance officer, and Dr. G. E. Robbins, county health commissioner, went to Tar Hollow, found these conditions existing—

But they can do nothing.

Because the land belongs to a school district in a county 50 miles away local authorities cannot force these people to send their children to Ross County schools.

Tar Hollow folks, squatters on the land, became aware that the work of county school and health officers had been hampered some way. Since then, they have flatly refused either to send their children to school or to clean up their unsanitary habitations.

In desperation, the matter has been upt up to the state officials. Some contend that it may be necessary to pass special legislation before the conditions can be straightened out.

One man in Tar Hollow agreed to send his six children to school, but did so only after long argument.

One woman deserted by her husband, said none of her nine children ever seen a schoolhouse.

A WELL SPENT LIFE.

The period of life is brief,
'Tis the red of the red rose leaf;
'Tis the gold of a sunset sky,
'Tis the flight of a bird on high;
But one may fill the space
With such an infinite grace
That the red shall view all time,
And the gold through the ages shine
And the bird fly swift and straight,
To the portals of God's own gate.

For Baby's Woollens

The little woolly garments for Baby must be kept soft or they will irritate the tender skin. Washed in Lux suds, Baby's woollens will keep beautifully soft and fluffy. The thin satin-like flakes of Lux are made by our own exclusive process, and dissolve instantly into a lather as harmless as pure water itself.

Just dip Baby's clothes into a bowlful of the rich Lux suds—rinse them, squeeze out the surplus water and hang to dry.

There is nothing like Lux. Sold only in sealed packets—dust-proof!

LUX

LEVER BROTHERS LIMITED
Toronto 215

Drinking a Glass of Hot Water is a Splendid Habit

Cleanse and sweeten the system each morning and wash away poisonous, stagnant matter.

Those of us who are accustomed to feel dull and heavy when we arise; splitting headache, stuffy from cold, foul tongue, nasty breath, acid stomach, lame back, can, instead, both look and feel as fresh as a daisy always by washing the poisons and toxins from the body with phosphated hot water each morning.

We should drink, before breakfast, a glass of hot water with a teaspoonful of limestone phosphate in it to flush from the stomach, liver, kidneys and bowels the previous day's indigestible waste, sour bile and poisonous toxins; thus cleansing, sweetening and purifying the entire alimentary tract before eating more food.

The action of limestone phosphate and hot water on an empty stomach is wonderfully invigorating. It cleans out all the sour fermentations, gases, waste and acidity and gives one a fine appetite for breakfast. A quarter pound of limestone phosphate costs very little at the drug store, but is enough to make anyone who is bothered with biliousness, constipation, stomach trouble or rheumatism an enthusiast on internal sanitation.

SILK AND FISH SEAL JAPANESE ROYAL BETROTHAL.

Prince Regent of Japan Also Presents Future Consort With Historic Sword.

TOKYO, Oct 27.—(Canadian Press).—On the day of the announcement of his engagement to Princess Magako the Prince Regent of Japan presented his future consort with the historic sword of betrothal, and to finally seal the contract the Emperor and Empress donated five rolls of silk, a cask of sake and a box containing two tai, a variety of fish.

That, however, was only a very small part of the ceremony. Very early on the morning of the betroth al day Count Tokugawa, the grand chamberlain to the Emperor, through Viscount Makino, minister to the Imperial Household told the Prince Regent that Prince Kuni, father of Princess Nagako had given his consent to the match.

The young Prince Regent wore the yellowish brown court costume that for centuries has been the form al regalia of Japanese royalty. He received the minister in the famous Chysanthemum Hall of the Imperial palace and, having heard his message, he accompanied Prince Kujo, the chief spiritualist to the imperial shrine. There he announced his engagement to the spirits of his ancestors.

After that, the Prince Regent formally thanked the Emperor and Empress and returned to his own palace, where he received the congratulations of the most prominent personages in Japan. A banquet followed and the Prince Regent was invested with the First Class Order of the Crown, one of the high est of Japanese decorations. Then came the presentation of the betroth al sword to the Princess. The sword is a simple instrument about one foot long, but made by the best swordmaker in all Japan On its handle is carved a chrysanthemum the crest of the imperial house.

The presentation of the bales of silk, the wine and the fish came later, but that did not terminate the ceremony. As an essential part of the bethrothal service Tokyo representatives of the royal house visited the great shrine of Ise, the Sun god dess and mythical ancestor of all Japan; the grave of Jummu Tenno, the first emperor, and the Monoyama mausolea, where great men of old Japan lie buried To the spirits of these departed giants it was announc ed that the future ruler of the king dom had chosen the girl who some day would be the first lady of the land.

VOICE OF PEOPLE

RESPECT FOR LAW.

To the Editor of the Examiner:

Sir: The spirit of law-breaking on this continent has done away with all respect for law. An oppressive law is the worst thing in the world. It breeds the disease of hatred. The O.T.A. oppresses the respectable man and woman. No other law has ever tried to do that before. This lack of consideration for respectable model citizens is turning these citizens into rebels. Anything else would be too much to expect. But if the prohibitionist principle was adopted by everybody, in everything, then respectable people could and would start in to compel other respectable people to do their will.

An election is at hand. Instead of considering the respectable people as entitled to the rights of freemen, let us unite under the prohibitionist banner and just compel them. What is good in one case is good in another. We must not expect to make fish of one and gooseflesh of another.

The Methodist conference just closed passed a resolution in favor of schools for Methodists. The Catholics want that too. Here is our chance. Let us apply the O.T.A., which, of course, is not confined to liquor. We can apply it to everything we don't want. It is a great advance in civilization and Christiantiy.

NEIGHBOUR.

MAY NOW CARRY.

TORONTO, October 27 (Canadian Press). — Other Mutual Insurance Companies are rallying to the assistance of the Timiskaming Mutual Insurance Company, which lost at least $57,000 in the Northern fire.

As a result of the help already promised, officials of the Provincial Insurance Department believe that the company will be enabled to carry on.

KILLED THIS MORNING.

KINGSTON, Oct. 27. — (Canadian Press.)—Harry Cooper, conductor on mixed train running out of Kingston, was killed this morning at Harrowsmith during shunting operations in yards.

SHELVE PROPOSITION.

TORONTO, October 27 (Canadian Press). — The proposed electrification of the Temiskaming and Northern Ontario Railway has been shelved until the next meeting of the Ontario Cabinet with the T. and N. O. Commission which is to take place at an early date not yet definitely fixed.

NOT GUILTY OF MURDER

KENORA, Oct. 27. Canadian Press —After five hours deliberation the Jury in the Assize Court here last night in the case against George Knudson, charged with the murder of Neil Martin at Ingolf, Ont., on May 18th last, brought in a verdict of not guilty. Knudson was then discharged.

Here You Are

GIRLS' AND BOYS'!

Win a Camera

We have placed a pumpkin in our window with a face cut in it, and will give a NO. 2 BUSTER BROWN CAMERA to the Girl making the best pencil drawing of the Pumpkin; also a NO. 2 BUSTER BROWN to the Boy making the best drawing.. The Pumpkin will remain in the window until Wednesday morning and the drawings must be left at, or mailed to our store not later than next Thursday. A competent judge will select the best pictures. Any pupil of the Public Schools may enter the contest. Each drawing must bear the name, the house address, and the school attended.

These Cameras are the best made box Cameras on the market, being built of wood—well finished, well seasoned and well assembled throughout.

DO NOT MISS OUR WINDOW

Special Sale Prices

TOILET ARTICLES

45c Mennen's Shaving Cream	34c
25c Hutax Tooth Paste	18c
25c Mennen's Talcum, for men	18c
75c Djer Kiss Face Powder	58c
50c Pepsodent Tooth Paste	34c
35c Djer Kiss Talcum	24c
50c Oliveon Shampoo	38c
50c Watkin's Emulsified Cocoanut Oil Shampoo	36c
65c Forhan's Tooth Paste	48c
$1.50 Mary Garden Face Powder	99c
$1.00 Mary Garden Creams	62c
50 Mentholatum	33c
25c Mentholatum	16c

CUTEX PREPARATIONS

60c Compact Manicure set	48c
$1.50 Travelling Manicure set	$1.38
35c Cuticle Remover	28c
35c Nail Polish Powder	28c
35c Nail Polish Cake	28c

TOILET SOAPS

15c Sewards Ensign Bath Soap, 4 for	23c
15c Castile Soap, 3 for	27c
5c Castile Soap, 5 for	23c
10c Cream Almond Soap, 4 for	24c
10c Cream Olive Soap, 4 for	24c
5c Cream Olive Soap, 6 for	24c

W. A. J. Giles

Prescription Druggist

Opposite Grafton's *Phone 2160*

CHINA PAINTING
Mrs. Langley McCarthy Teaches Biscoff's New and Beautiful Work in CHINA PAINTING

The new ZR-1 airship, now being constructed for the United States army, requires a section of the intestines from more than 2,000,000 cattle. Ouly a small piece of this tough skin, known as "gold beater's skin," can be obtained from each animal. After the skins are cemented together the fabric is varnished.

Barrie's Store News

Exclusive Ladies' Wear Shop.

Interesting Items in "Fashionable Dress" for our SATURDAY PATRONS:

New Arrivals in our COAT DEPARTMENT. Fur — and still more Fur — used with striking originality in these. The Newest and Smartest Coats. A recent purchase has enabled us to place on sale Saturday morning, Coats in Sa dyne, Velour, and Duvetyne, divided into two groups, and priced for Saturday selling at .....$29.00 and $39.00

ALL DAY FROCKS of fine Botany and Tricotine, Navy Blue and Black. Clever little Frocks. Some are gay with embroidery; more often they rely for effect upon the concentration of color, in the hip ornaments, a belt buckle, or a smart braid trim. Pri for Saturday at $25.00

EVENING FROCKS of gaily colored Taffettas that borrow their wide skirts from the "Victorian era," charmingly bouffant, in shades of apricot, rose, yellow and azure blue — quaint rosettes, cabouchons or ribbon and flowers, play a prominent part in the arrangement of these charming Frocks. Priced at $29.00

AFTERNOON FROCKS — Graceful in Crepe Silks and Canton Crepe; such soft beguiling things they are! with floating sleeves, pleated panels, pliant draperies, caught by a vivid buckle, and skirts that cling and swirl—in colors of navy, black, beige, toast, brown and chutney. Priced at $35.00

THE SMART TOP COAT

With a decidedly "English air." Canadian made of heavy English materials. Swagger on line. Well tailored, in a variety of soft colorings. Inverted pleats, variety in pockets; leather buttons, and buckled belts, make for variety. The price for Saturday $25.00

SEPARATE SKIRTS

In Navy and Black Botany Serge pleated and plain, with smart pocket and belt. Priced for Saturday only at $5.00

Barrie's LIMITED Phone 340

Girls' Gym Bloomers

We have a very special line of Gym Bloomers in fine all-wool Navy Serge. These are very generously cut, with large double gusset. Sizes 8 to 14 years.

We also have splendid Bloomers made of the same quality for wear with school dresses.

W. E. LECH, 366 George St.
(Third Door from Simcoe Street)

First Woman Radio Broadcaster

VINTON, Ia.—"Hello, hello, hello —this is radio broadcasting station WIAE, Vinton, Ia."

That's the way Mrs. Robert E. Zimmerman, believed to be the first woman radio broadcaster in the United States, starts her programs, which have been heard as far as Brunswick, Ga., on the south, and Honeoye, N.Y., on the east. Women have invaded men's fields in many things but Mrs. Zimmerman is believed to be the first to show the rest of them what a woman can do in radio.

She is not a professional electrician, to answer the skeptic's first question. She never attended a technical school and is strictly an amateur as far as her experiments and the construction and operation of her radio station are concerned.

She studies the subject, she is an enthusiast, she admits that she accepts advice (on this subject only) from her husband, who is city electrician of Vinton, and judging from the numerous replies she has received from those who have heard station WIAE, she is one of the most successful broadcasters in the middle west.

Hubby's Brother a "Bug"

Mrs. Zimmerman explains her interest in radio as due to a visit from Mr. Zimmerman's brother, Carroll E. Zimmerman, of Taylorville, Ill., in 1920.

"He has been a radio bug for several years then and he got me so interested that we went to work on a set, resulting in an equipment that is now used by many radio receivers It was a type 2 varo-meters and varo-coupler.

"Then later, hearing phone stations, I thought it would be amusing for both the listeners-in and myself if I owned a broadcasting station.

"The first one I used was a 10-watt transmitter. This one did not give very good satisfaction, so when I was on my vacation in Illinois this summer I purchased a De Forest O. T. 3 radiophone, which has given good results. Then the maintenance man at my station, who is my husband, conceived the idea of enlarging this set. We started to work on it and are now testing on a 25-watt transmitter which is proving even better.

MRS. ROBERT ZIMMERMAN, VINTON, IA., REPORTED TO BE FIRST WOMAN RADIO BROADCASTER. SHE TAKES HUBBY'S ADVICE—ON RADIO MATTERS AT LEAST. HE'S AN ELECTRICIAN.

Entertains the Kiddies

In addition to the broadcasting apparatus, Mrs. Zimmerman has a receiving set consisting of a Westinghouse reconstructed set with four-stage amplifier and a magnavox.

Mrs. Zimmerman has been broadcasting since in June and in that time WIAE has been heard in New York, Illinois, Missouri, Georgia, Ohio and, of course, all over Iowa.

The broadcasting station is in a separate building designed, constructed and equipped for the purpose with operating room, power room and studio, the latter equipped with a piano and a phonograph and designed to insure the correct accoustics.

Programs are broadcasted every Tuesday, Thursday and Saturday at 9 p.m. and at 2.30 p.m. on Sunday. Beginning in a few days, Mrs. Zimmerman is going to start a feature in a morning concert given between 7.15 and 7.45 for the benefit of school children, as many school houses in this state are being equipped with radio receiving apparatus. In this she is again a pioneer, she believes.

Organized Orchestra

Although varied programs are given, Mrs. Zimmerman features a five-piece orchestra, which she has organized and which has proved popular. The instrumentation is piano, saxaphone, trombone, cornet and drums, she believing that this carries best over the ether.

Mrs. Zimmerman lived on a farm near Independence, Ia., until her marriage a few years ago. But though on a farm, she did not confine her interests to it. During the war she took an active share in Red Cross and community work and was known as one of the most progressive spirits of the community. She is a native of Iowa, born at Independence 26 years ago.

Radio is more than a mere passing fad with her. She is enthusiastically interested in it. She realizes its big future and delights in working out with her husband new features which will make her station more efficient. She sees no reason why the average woman can not do something like this in addition to her home duties.

More Precious Than Gold

is a healthy growth of beautiful and luxuriant hair. Guard against possible loss by the use of

KOREEN

"Nature's Own Remedy" for Scalp Troubles, — eradicates Dandruff, stops the hair from falling and restores its natural health and beauty.

F. C. WEBER - E. L. PAYNE

OVERCOATS

Man Tailor-made to Measure

$20.00

Fine Selection of Melton's and good heavy Coatings

MEN'S SUITS

Man Tailored to Your Measure

$22.00

Perfect fit guaranteed, any cloth desired, tweeds, serges, worsteds, etc. Come across the bridge and save money, besides getting a Suit or Coat that fits you.

J. L. WYATT

51 Hunter Street East

Store Hours for Saturday: Store Opens at 9 a.m., Store Closes at 9.30 p.m. | The CRESSMAN Company Limited | A 50c Mid-Day Lunch is Served in the Tea Room from 11.30 a.m. to 2 p.m.

Broadcasting the News of Saturday's Many Fine Buying Opportunities

Many People Worry About "the Things They Might Have Done But Didn't"

The old saw said: "It is never too late to mend"; but another old saying, much more truthful, said: "You cannot grind with the water that is past."

And the really wise man said: "Never put off till to-morrow what you can do to-day."

Make to-morrow count. Select what you require at the one-day lowered prices, and purchase from regular autumn stocks while there is good choosing.

The Cressman Co. Ltd.

Incomparable Value. Saturday Only.

20 Pairs, 100% Pure Wool White Scotch Blankets, Pr. $7.64

If there is one thing more than another that winter makes necessary, it's wool blankets. These are Scotch blankets, every thread pure wool. A liberal size, 64 x 84 inches. Finished separately with a silk overcast stitch. Sold individually or by the pair. Saturday only. Street Floor, Arcade Entrance.

Just Arrived, November Shipment

Cressman's "Ideal" Sport Wool 8 Two-Oz. Skeins $1.75, Skein 23c

A four-ply wool of real worth, but at a low price. Not skimped down in any way to make the price enticing. A full skein and best quality. Choice of twelve of the season's most popular selling colors. Saturday only. Street Floor, First Circle.

"D. & A." $1.75 to $2 Corsets, Correct Model $1.48

A correctly fashioned Corset to agree with the mode. Choice of pink or white and substantially made of French coutil with medium or high bust. Fitted with graduating clasp, safety hook and rubber-tipped hose supporters. Sizes 21 to 27. Saturday only.

Street Floor, Arcade Entrance.

Women's Fall and Winter Weight Underwear, Garment 79c

Fine undergarments that will not irritate sensitive persons, and also contribute their share of warmth. In Vests you have choice of long or elbow length sleeves. The Drawers are ankle length, closed or open style. Sizes 36 and 38. Forty dozen. An especially low price for brisk selling on Saturday only.

Street Floor, Arcade Entrance.

Millinery at $4.50

Not much of a Hat, you say, at this price. Don't deceive yourself. It's surprising how real pretty and good they are. The maker has the happy faculty of making much of very little and thereby keeping the price down and the appearance up.

It will be interesting to look them over and try them on. Marked down for Saturday only.

Month-End Concessions on Silks and Woolens

36-Inch Black Duchess Satin, $2.69 Yd.

A good reliable quality that has passed many a board of censorship. It's our best grade, fully guaranteed, heavy in weight, soft to the touch, even in the weave and possesses a beautiful sheen. Reduced for Saturday only.

Silk and Wool Canton Crepe, $2.79 Yard

Every new shade worth while is represented in the assemblage, including black and white. Ideal for dresses, blouses, skirts and trimming purposes. Every bit of 40 inches in width and worth at least 71c a yard more. Reduced for Saturday only.

Crepe de Chine, $2.79 Yard

A substantial reduction, amounting to 70c a yard. A heavy weight and lustrous finish; furthermore, it is non-transparent. Possessed with excellent wearing qualities. Width 40 inches. Reduced for Saturday only.

Colored Habutai Silk $1.48 Yard

A superior grade of Habutai that brings to mind the pretty Undies, Wash Blouses, Slips, and Dresses. A yard in width and a comprehensive selection of colours, including Black and White. Reduced for Saturday Only.

Silk Radium Lace Away Down in Price $1.39 Yard

A clearaway lot marked at an enticing figure. Perfect and pretty in the weave and fine in quality. Shades of black, blue, citron and taupe. Widths 32 to 36 inches. Reduced for Saturday only.

Wool Blanket Velour Coating $2.39 Yard

It is known as a twenty-ounce weight, considered quite heavy. Pure wool, soft finish and promises to give excellent service. An enticing color range—navy, Copen., seal brown, red, grey and black. Fifty to fifty six inches wide. Reduced for Saturday only.

54-Inch, Black or Navy, Botany Tricotine, $3.68 Yard

Have you been hankering for a real good piece of suit, coat, dress or skirt material? We believe this one will conform with your idea of quality. One of the best pieces of woollen materials in stock. Priced for quick selling. Saturday only.

Botany Serge for $1.97 Yard

Surprise follows surprise. Here is a 54-inch Botany Serge that will do itself proud for coats, suits, dresses or separate skirts. A soft pure wool in navy, black, Copen. and brown. Away down in price. Reduced for Saturday only.

The Only Saturday of The Sale of Notions

10c Rolls White Tape - - - 3 for 20c

In 5 and 6-yard rolls, in both English and Corticelli brands.

De Long Domes at - - - 3 for 25c

Your choice of black or white and in all sizes, including 0, 1 and 2.

50c to $1.00 Rosebud Trimming, Yard - - 29c

De Long Hooks and Eyes - - 3 for 25c

They sell regularly at 10c a card straight. Sizes 0, 1, 2, 3 and 4. Black or white.

De Long Safety Pins - - 2 Cards 15c

The Pin with the guard that will preserve the cloth. All sizes or assorted.

De Long Hair Pins - - - 2 for 18c

Sixty Hair Pins to box, in assorted sizes and colors of black or bronze.

De Long Invisible Hair Pins, Box - - - 6c

Fifty Pins in each box and in solid sizes of 1½, 1¾, 2 and 2¼ inches. Bronze or black.

Hair Nets, All Well-Known Brands

Princess Pat Single Mesh Hair Nets, 4 for 25c.
Princess Pat Double Mesh Hair Nets, 3 for 30c.
Fashionette Double Mesh Cap Hair Nets, 2 for 23c.
Neeter and Wear-Well Hair Nets, 3 for 23c.

Soaps

P. & G., Gold and Sunlight Soap, 10 bars 67c.
Cressman's Ideal Laundry Soap, 5c bar.
Lux, 10c package.
Lifebuoy Soap, 10 bars 69c.
Snowflake Ammonia, 3 for 23c.
Pearline, 2 for 14c.
Infants' Delight Soap, 3 for 21c.
Seward's Ensign Bath Soap, 4 for 24c.
Seward's Carbolic Soap, 3 for 23c.
Lemon Soap, 6 for 25c.
Olive Oil and Cucumber Toilet Soap, 6 for 25c.
Seward's English Bath Soap, 3 for 29c.
Palmolive Soap, 7 for 52c.

Toilet Articles

Watkins' Mulsified Cocoanut Oil Shampoo, 37c.
Barclay's Emulsified Cocoanut Oil Shampoo, 19c.
Oliveon Shampoo, 39c.
Djer Kiss Talcum, 25c.
Pepsodent Tooth Paste, 2 for 69c.
Djer Kiss Face Powder, 59c.
Mennen's Talc for Men, 19c.
Hutax Tooth Paste, 19c.
Mennen's Shaving Cream, 35c.
Palmolive Shaving Cream, 25c.

Mary Garden Toilet Articles

Talcum, 29c.
Face Powder, $1.00.
Creams, 63c.
Large Compact Face Powder $1.19.
Small Compact Face Powder, 49c.
Lotion, $1.39.

Mentholatum

50c size, 34c.
25 size, 17c.

Forhan's Tooth Paste, Tube - - - - 49c

A Paste for the gums and teeth and made by a specialist of diseases of the mouth. Large sized tube.

Cutex Compact Manicure Sets - - - - 49c

A handy hand bag size Manicure Set, containing Nail Polish, Nail White, Cuticle Remover, Cake Polish, File and Emery Board.

Blue Bird Correspondence Cards, 34c Box

Boxes containing 24 Correspondence Cards and 24 Envelopes of excellent quality linen paper. Sell regularly at 49c box.

Children's Fancy Coloured Handkerchiefs, 5 for 29c

The kiddies are enthusiastic about these Illustrated Handkerchiefs. They have noted rhyme pictures, including See-Saw Margery Daw, Handy Pandy, animal pictures, etc. Come in colors of blue, pink and tan.

Oh! You Who Have Sought in Vain for a Silken Dress *at a Moderate Price*

Become Acquainted with These at $29.75

Saturday and Monday Only

The miss, the matron or the in-between will have her desire fulfilled. She'll discover something modish and smart and have never a worry about the price.

They follow the fashionable straight-line silhouette and are fashioned of fine grades of taffeta, canton, charmeuse and crepe meteor, and it's not infrequent to find one combined with georgette. There's black and flame, navy and American-beauty, black and grey, black and jade, navy blue and navy with grey.

The little touches that count so much are all present and lucky indeed will be the persons who makes a selection.

Griffin's Chamo-Suede Gloves, Pair - - - - - 87c

Fully guaranteed Gloves by that reliable maker, Griffin. He intended that they should sell for $1, for they are worth it. Have embroidered backs in contrasting colors. Choice of beaver, brown, grey, heather, mode, buck, fawn, black and white. The best $1 Glove value on the market, and now at even a lower price for Saturday only.

Street Floor, South Entrance.

Laces for Bromley Collars

$1.49 Yd.

Winsome patterns in winsome laces to make winsome ladies even more winsome. Six distinctly different patterns in white and cream to select from. Mostly floral designs.

Beautiful Selection of Silk Scarfs at - - - $2.95

When the wind blows let it waste itself against a Tricolette Scarf. These are particularly lovely, being prettied with a drop-stitch pattern. Choice of honeydew, champagne, tomato, orchid, Alice blue, rose, purple, and also two-toned effects. Priced lowered for Saturday only.

Colored Dot Veiling Per Yard - - - - - - 37c

A prettily shaped mesh, patterned with colored dots. Choice of the following combinations—black with jade or nigger with Havana. Saturday only.

Spats Take New Forms and New Importance

THE CAVALIER. The name suggests the shape. Patterned after the boots worn by those men of old who wore footwear with widened tops to match their broad-brimed hats.

This adaptation is a short Spat with a three-inch cuff of black patent leather and the close-fitting remainder is of either slate grey or fawn felt. Priced at **$3.75.**

FOURTEEN-BUTTON TWO-TONED SPAT, made with a three-inch collar at the top, but, unlike the Cavalier, it fits snugly to the limb. You can have fawn with grey or brown. Priced at **$3.25.**

THE TURTOE is a higher cut that the others. It has two buckles at the bottom and three at the top. Choice of slate grey or a dark shade of fawn. Made of an all-wool fabric. Priced at **$5.**

A PLEASING NOVELTY is this fourteen-button model. The top is encircled with three narrow straps of brown calfskin that can be tighten or loosened by small nickel-plated sliding buckles. Fashioned to fit like a stocking. An all-wool beaver colored fabric. Priced at **$4.75.**

Men's Overcoats $28.75

SATURDAY ONLY.

Smart swagger Coats at a one-day price. Act quickly if one is to be yours. Downright fine models in every respect. Worth coming to see.

Slip-ons, Belters, Ulsters, and Chesterfield models. The colours are plain Grey, Brown, Lovat, and Heather Mixtures. Double reversible materials, plain and checked backs, full and skelton linings.

Men's $3 Fall Weight Combinations, $2.29

They'll suit the man who cannot wear All-Wool Underwear. A ribbed Wool and Cotton Mixture called "Velvatex," because of the soft finish. Blue-Grey colour, long sleeves and ankle length. Sizes 36 to 42.

Men's Negligee Shirts, $1.79

Woven English Madras and Scotch Zephyrs. You'll like their new idea in reversible cuffs. Not bulky or different in appearance, but practical in their manner of reversing. Negligee style, stripe patterns, in a variety of colours. Sizes 14 to 16½.

Saturday's Mid-Day Lunch 50c

Served in Our Tea Room, 11.30 a.m. to 2 p.m.

SOUPS
Vegetable or Tomato

HOT MEAT
Roast Beef with Brown Gravy

COLD MEATS
Roast Pork or Ham

VEGETABLES
Mashed Potatoes
Creamed Corn

DESSERT
Apple Pie or Ice Cream

Bread and Butter
Pot of Tea or Coffee

THE Bargain Annex

Offers Inimitable Values

Women's Heather Cashmere Hose, Pair - 49c

Third Shipment of the Season

Maker's "seconds," but little attention is paid to that fact as there is nothing materially wrong with them. The "firsts" in the same grade sell at 75c. Seamless cashmere in brown, grey, fawn and bronze mixtures. Every size 8½ to 10. Saturday only.

Women's Knit-Ribbed Bloomers - - - - - 59c

Maker's "Seconds"

A newly arrived shipment of twenty dozen. Snug-fitting garments with reinforced gusset. Mill "seconds," but you would never know it if it weren't for slight unimportant oil stains. Choice of cream, pink or reseda. Saturday only.

New Shipment, Reversible Eiderdowns, Yard 47c

A thick, nappy Eiderdown in plain colors and attractive patterns. Will make into handsome kimonas and dressing sacques. Choice of blue, grey, green, pink and fawn tones. Width between 27 and 28 inches. Saturday only.

Yard-Wide Striped and 34-In. White Flannelette 23c

This Flannelette is real good value at this price. It has the weight and the finish to make it worth more. Stock up—you'll need more than a few yards before the winter season is over.

Short Lines About Big Values

Men's $3 Wool Ribbed Combinations, $1.89.
Children's Fleece - Lined Sleeping Suits, 98c.
Splendid quality Grey Flannel, 46c yard.
Dollar value All-White Bath Towels, 78c pair.
Children's Fleece - Lined Bloomers and Waists, 49c.
Winter Wool, a few colors only, 10c ball.
$1.50 Corduroy Velvets, 89c yard.
All-Wool Dress Serge, 50 inches wide, 98c yard.
25c Curtain Scrims, 15c yard.
Men's $1.25 Fall-Weight Underwear, 79c garments.
Women's Knit - Ribbed Fall-Weight Underwear, 59c.
Women's Long Sleeve White Flannelette Night Gowns, $1.17.

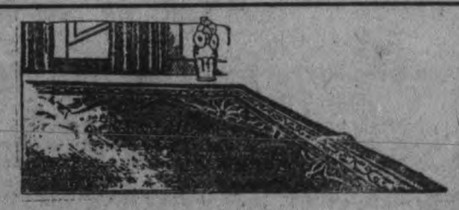

Home Needs Lowered in Price for Saturday Only

Colored Scotch Madras Lowered to - - - - $1.55

A beautiful quality with a rich mercerized finish and with patterns that stand out in bold belief. Choice of rich shades of rose, brown, blue and green. Saturday only.

Chintz and Cretonnes at the Interesting Price of, Yard 69c

Our best qualities lowered to this price for Saturday selling. A fine selection of designs and colors, suitable for the one hundred and one things that these fabrics are useful for. Thirty-six inches wide. Saturday only.

Kitchen Cabinet $49

A genuine Barnet Cabinet marked down to $49 for Saturday only. Solid oak in natural finish, white porcelain top, completely fitted with containers. A real big reduction on this article.

Wilton Rugs Marked Down to - - - - - $48.50

Several choice designs and colorings, suitable for any style of room. Size 6 feet 9 inches x 9 feet. No exaggeration to say that these Rugs are $70 value.

For a Limited Time
Subscriptions to The Delineator, $1.20 Per Year
Single Copies are 20c
This Yearly Price is Just Half

TURNBULL'S ANNUAL HARVEST FESTIVAL

A Sale of Bedding---One of the Big Attractions for Saturday

100% Pure Wool Blankets, White, $8.88 Pair

There are several grades of wool blankets on the market today. This line represents one of the best Canadian products you can buy. Made from soft well scoured wool and finished with a lofty nap. They are absolutely free from cotton or any other substitute, being made to sell for $11.50 a pair, but by guaranteeing to take a large quantity we were able to get a special price quotation, which enables us to sell them at the Harvest Festival, for the price of, pair $8.88

Size 64 x 84 inches.

Regular $4.50 Value Sheets, Saturday, $2.98 Pair

Made from real good quality bleached sheeting, closely woven from round even threads. In fact, they are just a little bit better than the usual best. This being a quiet time of the year for jobbers in this line, we secured the lot at a sharp reduction. They measure 72 x 95 inches. Free from starch or dressing of any kind. A real downright good bargain in Sheets that are bound to give satisfactory service. Harvest Festival, pair $2.98

Brown or Cardinal Wool Blankets at $4.89 Each

When you think of the many times in a winter that you could use one of these All-Wool Blankets as a knee rug, motor rug, couch cover, comforter, etc., etc., and then look at the remarkably low price, you are bound to grasp this opportunity. They come with black borders. Size 60 x 80 inches. Harvest Festival, each $4.89

The Choice of them All—Kenwood All-Wool Blankets

The most wonderful of all All-Wool Blankets. They are made from the finest and softest of pure wool threads, carefully woven, and finished with a lofty nap. Being light and of pure wool, they give the maximum amount of warmth. Many people use these for Comforters; on this account edges are bound with satin to match. The colors are rose and white, tan and white, blue and white checks and plain colors of rose, tan and blue. Sizes 60 x 84 and 72 x 84. Priced very reasonable.

(Staple Counter, Main Floor)

McLintock's Eiderdown Comforters

Who will dispute the supremacy of these Eiderdown Comforters? This famous English make is known the world over for sanitary, ventilated, down-filled Comforters. Coverings of best quality, richly colored and patterned sateens with plain satin frame. Specially priced for Harvest Festival at—

Regular $15.00 for .....$12.75 Regular $23.00 for $18.95

Regular $18.00 for .....$14.75 Regular $26.75 for $23.50

Bat Filled Comforters, $4.75 each

Covered with attractively patterned silkoline. The filling is new white cotton batting. Size of Comforters 72 x 72 inches. Harvest Festival, each $4.75

"Horrockses" Ready-Made Pillow Slips, Reg. $1.35 Pair, Saturday 95c Pair

When "Horrockses" name is connected to any cotton fabrics you know they are the best. These Pillow Slips may be had with plain hemmed ends or hemstitched ends. Sizes 40 to 45. High grade cotton, best of workmanship. Harvest Festival, pair 95c

Reg. 75c each Embroidered Pillow Slips at 57c each

Evenly woven from strong round threads and the embroidered design is dainty and neatly done. The sizes in this lot are 40, 42 and 44. Regular 75c each. Harvest Festival, each 57c

Girls' All-Wool Scarfs in Bright Colors, 98c Each

The colors shown consist of rose, jade, lemon and white, with fancy striped ends finished with fringe. A real good, warm Scarf at a remarkably low price, each 98c

(Opp. Wash Goods Counter)

Girls' Wool Toques at 79c Each

Made from soft double-ply wool in aviator style. Very comfortable and good looking. Colors are grey, rose, saxe, scarlet and cardinal. Harvest Festival Sale, each 79c

Children's Toques, with tassel on top, a good warm kind. Saturday's Harvest Festival Sale, each 35c

Boys' Two-Piece Wool Jersey Suits, 3-Year Size, $3.98

These Suits consist of two pieces—Pullover Trousers with feet and a snugly fitting Jersey. The Trousers come well up around the waist and fasten with a draw string. The Jerseys fit snugly around neck and button at shoulder. Color, cardinal only. Per Suit $3.98

More Infants' Bands of Silk and Wool at 39c and 49c Each

Every infant should have plenty of these Silk and Wool Bands. They are warm and comfortable and fitted with tabs and buttons on shoulders. Priced according to size, each, 39c and 49c

Winter-Weight Cotton Velour for Kimonas, 69c Yard

There is no time like the present to purchase the material for your winter bathrobe or kimona, and here is a splendid floral patterned, heavy-weight cotton, with a good thick nap Velour in 36-inch width. Priced at, yard 69c

A Range of Smart Cloth Dresses at $22.50 Each

Created from fine all-wool tricotine into styles that are popular and can be worn on the street or to business. Straight effects relieved by a narrow string belt at waist. The trimming consists of braiding and fancy stitching carefully applied to give a pleasing appearance. This is a dress special you can hardly afford to miss. On Sale Saturday at, each $22.50

Stylish Fur Trimmed Coats at $28.00 Each

They are really worth from $35.00 to $37.50 each. Every one of them are lined full length and have large shawl fur collars, belted at waist. $28.00 is just as good as $37.50 when it comes to purchasing these. A good range of sizes and popular colors, each $28.00

Women's and Misses' Novelty Plaid Coats at $12.50 Each

Could you imagine purchasing a coat such as these for this money. If they are worth a cent, they are worth about double this price. All tailored styles with set in sleeves and large loose sleeves. Comfortable collars. Collars navy, grey and tweeds, half lined.

Best Quality Canadian Homespuns at $2.39 Yard

Without any exception, Homespun has been, and is yet, the most favored of all materials for fall dresses, and these are the best Canadian-made Homespuns to be had, featuring the new shades—harvest, rangoon, comet, Vatican, oxheart, meadow, Armada, Orion, etc. 54 inches wide, and very reasonably priced at, yard $2.39

A List of Noteworthy Harvest Festival Offerings for Saturday

Satin Ribbon, 2 to 3 inches wide, in several different shades of green, suitable for making gift novelties. Regular up to 35c a yard. Saturday, yard 15c

Tooth Brushes, with excelloid handles. Regularly sells for 50c each 29c

Stamped Runners, made of fine white repp, wreath and lovers' knot design. Size 18 x 45 inches. Each 69c

Stamped Tray Cloths, pure white linen, good assortment of designs. Size 18 x 27 inches. Regular $1.25 each, for 79c

Stamped Pillow Cases, splendid grade of cotton, deep hem, wreath design, 42-inch. Priced at, each 79c

Rubber Dressing Combs 15c

Palmolive Cold Cream 33c

Palmolive Shampoo, large size, at 49c

Wheen's Carbolic Soap, 5 for 39c

At the Candy Counter

Satin Butter Cups, a rich hard candy, very popular. Sells regularly for 50c lb. Saturday, per ¼-lb. bag 19c

Lady Fingers, lb. 39c

Toasted Macaroons, lb. 40c

Assorted Hand Roll Chocolates, lb. 37c

Golden Meltaways, all almonds, honey and butter, lb. 50c

Saturday Millinery Sale—Fresh New Trimmed Hats for the Balance of the Harvest Festival $3.99 each

Many are the styles, shapes and colors—all out on the tables ready for your choosing on Saturday morning. Each one is a mighty bargain. And the first shoppers will be sure to have a wonderful choice. All the newest color effects and trimmings are used on these Hats. The regular value would be up to $7.00 and $8.00. Harvest Festival Saturday, each $3.99

A Gossard Corset, Front Laced, at $2.50

Price need not be a hindrance to your wearing a Gossard Corset now. They have recently added a new number to their range, priced at $2.50 pair. There are two styles in this number. One a model made of white coutil for the full figure and another made of pink brocade for the slight figure. Come and be fitted right away with a front laced Gossard Corset at, per pair $2.50

Black or Navy Serge of Exceptional Quality, $1.49 Yard

Usually this Serge sells for $2.00 a yard. Its wearing ability is extraordinary, having a fine twilled surface that sheds the dust readily. It is non-creasing, making it most desirable for dress... Good rich shades. Width 54 inches. Harvest Festival, yard $1.49

In The Economy Basement

Guaranteed Aluminum Combination Cookers, Regular $6.50 each, for $4.95

Three only of these guaranteed 90% Aluminum Combination Cookers. They consist of 2 pudding pans, 1 steamer or broiler and 1 large vegetable cooker. This handy set complete. For Saturday, Harvest Festival at $4.95

A Clearance of Odd Lines of Graniteware

Consisting of Sauce Pans, Preserving Kettles and Potato Kettles. All large sizes and made of 4-ply white and brown or white enamel. Formerly sold up to $2.35. Saturday special, each $1.29

Coffee Pots (Seconds)

A clearance of 6 to 7-cup Coffee Pots in grey enamel. Imperfections are scarcely noticeable. Saturday clearance, each 29c

For That Thanksgiving Turkey

We are clearing odd lines of English Semi-Porcelain Turkey Platters in a good assortment of patterns to choose from. Former $2.45 value. Saturday special, each $1.39

$1.90 Stoneware Butter Crock, $1.59

Brown and White Stoneware Crock with cover, 4-gallon capacity, and one pint can of Water Glass that will make 4 gallons of liquid for packing eggs. Former $1.90 value. Saturday special, each $1.59

"Mrs. Potts" Sad Irons

Set consists of 3 Flat Irons, Handle and Stand. Special nickel finish. Saturday special, per set $2.75

'Tis Time for Heavier Hose and Gloves, These are Proper Weight

Silk and Wool Hose with Drop Stitch $1.98 Pair

Very popular for present and early winter wear, and they have the necessary warmth, too. Seamless with extra widened hemmed tops. Colors are navy or black in plain, navy or black mixtures in ribbed, and also brown or black with white mixture in ribbed effects. Pair $1.98

Pure Wool Cashmere Hose, Mercury Make, 77c pair

A splendid Harvest Festival price. Full fashioned and seamless, with high spliced heel and double toe, widened hemmed garter tops. This quality usually sells for $1.25 pair. Harvest Festival, pair 77c

A Real Good Cashmerette Hose at 29c pair

Colors of white, black, grey or brown may be had. They are a seamless make, too. A quality that you will usually find marked at 50c a pair. Harvest Festival, pair 29c

Fall Weight Jersey Woven Gloves, 79c pair

For walking, driving or motoring these Gloves are just what you want. Warmth and neatness are their two great features. Embroidered points and 2-dome wrist. Colors are grey or black. Harvest Festival, pair 79c

"Perrins" Gauntlet Gloves, $3.00 pair

Most favored of all Kid Gloves for fall and winter wear, and "Perrin's" are bound to meet with the approval of the most careful shopper. Fine cape in grey or brown with self-embroidered points. Deep cuff with gusset of a contrasting color. Strap wrist, fastening with dome. Harvest Festival, pair $3.00

Self-Serve Bargain Dept.

Open Every Business Day of the Year

100 High-Grade Spunglass Petticoats, Reg. $1.50, Saturday 98c Each

Your chance to lay in a stock. All well made Petticoats. Some have deep pleated frill and others tucked frill. Shown in plain colors of rose, purple, blue, Paddy, dark green, black and combinations of these colors. Tape draw string at waist. Each 98c

(See Window Display)

Cretonne Remnants, Another Great Purchase, from ½ to 1¼ Yards Each, 15c, 25c, 39c and 47c Remnants

You never saw such a real bargain in Cretonne and Chintz Remnants, and the best of it is that there are a number of pieces alike in pattern, thus enabling you to get enough of any one kind to cover a box, make a cushion or small curtains all alike. The regular values are up to $1.25 yard. See two of these lines in Self-Serve Window, Simcoe street. Each .....15c, 25c, 39c and 47c

Silkoline Comforter Covering Remnants at 67c Length

It only takes two of these lengths for one side of a comforter. Attractively colored patterns. Make your choice before they are all gone at, per length 67c

Another Shipment of Those Pillow Cases at 4 for 89c

We just received these on Friday from the machines in time for this ad. Just the same as the last ones. Neatly hemmed and good quality of cotton. Sizes 40, 42 and 44. Saturday, 4 for 89c

Men's Fine Pullover Jerseys, $2.19 Each

These are a finely woven ersey of all-wool and shown in good colors—greys, maroons, black, browns, navies, etc. Just the weight to wear under a suit coat. Sizes 36 to 40. Your choice of lot at, each $2.19

Flannelette Blanket Remnants Before the Nap Has Been Put On

All good useful lengths and an excellent heavy quality. The prices range from, end, 48c to $1.49

No. 8 Size Tin Tea Kettles, each 39c

Women's Flannelette Gowns, with high neck and long sleeves, each 98c

Flannelette Remnants, all useful length, at reduced prices.

Your Hallowe'en Costume—A Special Offer in Black Sateen Saturday at 29c Yard

This offer is for Saturday only. A brightly sheened quality of Sateen, fast dye, and one of the best Canadian makes. Just what you want for the children's Hallowe'en masquerade costumes. It measures 27 inches wide. Also a splendid quality for children's bloomers or for linings. Saturday special Harvest Festival offer, yard 29c

GOOD WORK BY THE RED CROSS

Shown in Report of Activities for Relief of Fire Victims.

The completed report of the work done to date by the Red Cross Society and its affiliated societies, brings up Peterborough's contribution towards the relief of the fire sufferers in the Haileybury disaster up to a very considerable amount. The Red Cross Society, which supplied the material for the work done by the various workers in different societies, figures that the cost of the material supplied would average almost one thousand dollars. The goods were made up into all sorts of articles needed for the fire victims, including quilts, comforters, layettes, children's garments of all kinds, women's and children's underwear, night-gowns, towelling, dresses, sleepers, bloomers, rompers, woollen scarves, toques, hose, bonnets, wash-cloths, sweaters, combinations, etc. The shipment of new clothing filled twelve large boxes, while much good second-hand clothing, totalling six boxes, was sent also, including overcoats, caps, mufflers, dresses, boots and shoes, bedding, blankets and quilts.

Those Who Contributed.

The societies contributing their share of time and work to the cause were: the Ashburnham Patriotic League, ladies of the Church of the Immaculate Conception, All Saints' Women's Association, the Teachers of the Central School, the 57th Chapter I. O. D. E., the Peterborough Branch Auxiliary to the G.W.V.A., the Ladies' Aid of George Street Methodist Church, the Queen Mary Home and School Association, Knox Church Ladies' Aid, Murray Street Baptist Church Ladies' Aid, the Pupils of the Public Schools under the direction of Miss Hazel Moffat (towelling was made by the children), the Catholic Women's League, the Young Ladies' Sodality of St. Peter's Cathedral, the Park Street Baptist Church Ladies' Aid Society, St. Luke's W. A., the Ladies of the Sacred Heart Church, St. Andrew's Church Ladies' Aid, the Christian Mothers of St. Peter's Cathedral, the Teachers and Senior Pupils of St. Peter's High School, St. Paul's Church Ladies' Aid, St. John's Friendly Bible Class, St. James' Methodist Church Ladies' Aid, Trinity Church Ladies' Aid, the Queen Alexandra Home and School Association, the Thursday Club, the Big Sisterhood. The employees of the Bon Marche Company gave two evenings of their time also to this work, making in that period twelve and one-quarter dozen bloomers, eighteen dozen children's bloomers, two and one-third dozen children sleepers, which they sorted, packed and sent away. Miss A. McGiverin gave a large box of new hats, and many private individuals gave time and attention to the making of various garments.

Sincere Gratitude.

The Red Cross Society wishes to express its sincere gratitude to the cheerful workers who rallied so valiantly to the call for assistance, and accomplished so much in such a short space of time. Their generous and energetic response to the appeal for help made possible the splendid total of achievement recorded above, and upheld the reputation of their city in this way. The society hopes that further appeals, if made, will meet with the same whole-hearted encouragement. The packing committee also, composed of representatives from different societies, deserves special and grateful mention.

The following telegram from Red Cross headquarters in Toronto has been received by the local secretary, Miss Laura Davidson:

"Do not at present ship second-hand clothing. Considerable shortage of warehouse accommodation in fire zone. New warm woollen underwear and footwear for all ages, and infants' layettes, pneumonia jackets and hospital garments should be sent by express to Dr. Routley, Red Cross, Cobalt, advising him of shipment."

NOSE CLOGGED FROM A COLD OR CATARRH

Apply Cream in Nostrils To Open Up Air Passages.

Ah! What relief! Your clogged nostrils open right up, the air passages of your head are clear and you can breathe freely. No more hawking, snuffling, mucous discharge headache, dryness—no struggling for breath at night, your cold or catarrh is gone.

Don't stay stuffed up! Get a small bottle of Ely's Cream Balm from your druggist now. Apply a little of this fragrant, antiseptic cream in your nostrils, let it penetrate through every air passage of the head; soothe and heal the swollen, inflamed mucous membrane, giving you instant relief Ely's Cream Balm is just what every cold and catarrh sufferer has been seeking. It's just splendid.

PROTECT THE YOUTH.

TORONTO, Oct. 27.—(Canadian Press.)—Plea for fuller recognition of the importance of the adolescent period in a youth's life as a sowing ground for religion, and an assertion that religion was a real and vital thing even to young children, was made by Prof. T. G. Soares, of Chicago University, at the afternoon session of the Ontario Religious Education Convention yesterday.

JAPS LOSE TO GERMANS IN MARKETS OF INDIA

SIMLA, Oct. 27. — (Canadian Press)— German merchandise is rapidly replacing Japanese wares in the markets of India, according to the reports of trade investigators, made public here.

During the war, with the supply of German and other European goods cut off, Japanese manufacturers found India a profitable sales territory and shipped huge quantities of all sorts of merchandise to the Hindu, Moslem and Parsee shops. These stores are now practically barren of Japanese goods and German merchandise is again flooding the market.

German salesmen are now penetrating Tibet by the Younghusand route.

Our Great Sales Crowd The Store With Satisfied Buyers

GIGANTIC FIFTEEN DAYS' SALE

Bargain Offerings That Eclipse All Previous Records

An Astonding Effect To Clear Our Shelves For Our Xmas Stock

Everything in this Great Sale is so Recklessly Priced that we expect to reduce our Stock to moderate size in FIFTEEN DAYS of Marvelous Bargain Giving. We have determined to out-do all previous Sales by selling everything in the Store at away below regular price. Think of the opportunity to get LADIES' WEAR, DRY GOODS, FURNISHINGS, FANCY GOODS AND MILLINERY at far less than you can buy them elsewhere.

Save Money By Stocking up all you needs in Ladies' Suits, Coats, Skirts, Blouses, Underwear, Sweater Coats, Corsets, Millinery, Hosiery, Etc. at this GIGANTIC FIFTEEN DAYS' SALE

Ladies' New Fall and Winter Clothing at Remarkable Savings

SERGE AND TRICOTINE DRESSES AT $11.49

A few Dresses in this lot. A fair assortment of good styles. Prices, **$11.49, $18.50**

TRICOTINE AND POIRET TWILLS

The newest designs that the trade could produce. Among them are samples and high priced goods. To clear this lot we are offering them at **$22.50**

CANTON CREPE DRESSES

Some of the newest styles, nicely trimmed and well made in the very smartest designs. We have grouped them in four lots.

Lot 1 **$19.50** Regular $25.00
Lot 2 **$22.50** Regular $29.50
Lot 3 **$27.50** Regular $32.50
Lot 4 **$32.50** Regular $35.00, $40.00

SKIRTS AT $2.49

A small lot of Ladies' Skirts to clear, in serges, tweeds and silk poplins. Among them are some worth up to $7.50. While they last..... **$2.49**

PLEATED SKIRTS AT $5.49

In this lot you will find Pleated Skirts in stripes and plaids, newest designs. Regular $7.50. While they last..... **$5.49**

EIDERDOWN KIMONAS

In assorted colors and styles, good heavy quality. Regular $5.00 for.. **$3.98** Regular $7.50 for.. **$5.98**

Millinery and Smallware at Unheard of Reductions

TWO LOTS OF COMFORTERS TO CLEAR

Made of good quality chintz, good batting inside ond large sizes. Regular $4.75 for **$3.98** Regular $5.50 for **$4.25**

WAISTS

We have two lots of Waists to clear, in silk, crepe de chine, georgette and tricolette. Among them you will find some worth double the price.

Lot 1 to clear at.... **$2.49** Lot 2 to clear at.... **$3.98**

WOMEN'S AND MISSES' WINTER COATS

Real bargains to clear during this Sale. We have decided to clear out our odds and ends of Winter Coats for women and misses regardless of cost. To do this we have grouped them in three lots.

Lot 1 **$9.79** Lot 2 **$12.49** Lot 3 **$17.50**

OUR BETTER COATS

Made of velour and duvetyne, trimmed with fur collar and cuffs, and some square collars.

VELOUR $30.00 for..... **$23.50** $33.00 for..... **$27.50**

DUVETYNE Regular $39.00 to $42.00 Coats for..... **$32.50**

DRESSES TO CLEAR AT $5.00

We have prepared for this Sale a special lot of odds and ends in silks, as well as serges. Mostly small sizes. A few among them 38, the rest 16, 18 and 36. While they last..... **$5.00**

CHILDREN'S SWEATERS OR PULLOVERS, 89c

This is a lot we intend to clear. We have several colors and sizes. Some worth up to $2.50. To clear at..... **89c**

LADIES' AND MISSES' PULLOVERS AT $1.39

Among this lot you will find some worth up to $3.50. To clear out at, each..... **$1.39**

LADIES' SWEATER COATS AT $2.75

Assorted colors and styles. Some worth up to $5.00. On Sale at, each..... **$3.75**

CHILDREN'S SWEATER COATS, REGULAR $2.50, FOR $1.98

CHILDREN'S FLANNELETTE UNDERSKIRTS AND DRAWERS, 29c

CHILDREN'S BONNETS

and some Ladies' Motor Caps to clear at..... **29c**

MILLINERY AT UNUSUAL BARGAINS

We have a very nice line of Ready-to-wear Trimmed Hats, Shapes and all kinds of Trimmings at special reduced prices. Also a nice line of Sport Hats to clear at..... **$1.49**

BLANKETS AT $1.69

A few pairs of Flannelette Blankets in grey only. While they last they will sell at..... **$1.69**

A small lot of Woollen Blankets on Sale at special prices.

No Better Time This Fall To Buy Clothing Needs For The Children

STAPLES AT SPECIAL PRICES

RAPERETTE, in assorted colors, for..... **19c**
FLANNELETTE, in stripes or plain white..... **18c**
COTTON, bleached or unbleached, for..... **18c**
TABLE LINEN, bleached, nice design..... **59c**
TICKING, best heavy quality. Regular 69c..... **45c**
CURTAIN SCRIM, small lot to clear. Regular 35c..... **18c**
TOWELLING. A small lot to clear at..... **10c**

RIBBONS AT SPECIAL PRICES

We have a few odds and ends and are clearing them at special prices.

TEA APRONS, 39c

A sample lot of Tea Aprons, nicely made, trimmed with lace and embroideries, some with pockets with fancy trimming around belts. Among them some worth 75c..... **39c**

KITCHEN APRONS, 39c

Assorted lot of Aprons of gingham or print, in several styles, long or short ones. Regular price, 50c..... **39c**

SLIP-ON APRONS, 49c

A very nice House Apron with small bib, of good quality print in light and dark shades. Regular 69c..... **49c**

UNDERSKIRTS, 98c

This is a clearing lot of Underskirts in assorted colors. Among them you will find some worth up to $2.00. To clear at..... **98c**

FLANNELETTE AND KNITTED UNDERSKIRTS, 69c

Regular volue, $1.00. To clear them out at..... **69c**

A Small Stock Furs To Be Cleared At Very Low Prices

WOOL, 10c PER OZ. BALL

A small lot to clear. Regular 25c, for..... **10c**

MONARCH WOOL, 19c, OR 2 BALLS 35c

$1.25 FLANNELETTE NIGHT GOWNS, 89c

White and Colored Night Gowns of good quality flannelette. Regular $1.25, for..... **89c**

79c BLOOMERS FOR 59c

Ladies' and Misses' Bloomers in pink only. Regular 79c, for..... **59c**

VESTS, 49c

A small lot of Ladies-, Misses' and Children's Vests, either natural or white. Regular 69c. To clear..... **49c**

$1.39 PYJAMAS, 98c

White Flannelette Pyjamas in sizes 6 years to 14 years. Nicely trimmed around neck and elastic in the waist. Regular $1.39, for..... **98c**

LACE AND INSERTIONS, 2 YARDS FOR 5c

1,000 yards of Lace and Insertion to clear. Some worth up to 10c yard. Your choice..... **2 Yards 5c**

3 LINES OF TOWELS TO CLEAR

A special lot of Towels to clear. Some wonderful values among them. It will be worth your while to look them over. 50c for **39c** $1.00 for **89c** $2.50 for **$1.49**

CORSETS, NEW STYLES, IN TWO LINES

A splendid opportunity to buy Corsets, new models, well bound, comfortably fitting styles, lace and embroidery trimmed, with four elastic garters. $1.25 Corsets..... **89c** $1.75 Corsets.... **$1.49**

BRASSIERES

Two lines of Brassieres, well made and good fitting. While they last— Regular 59c, for..... **49c** Regular 49c, for..... **39c**

65c FLEECE-LINED HOSE, 39c

A few odds and ends of Fleece-Lined Hose. Regular 65c. To clear, **39c**

35c LADIES' AND CHILDREN'S HOSE FOR 23c

Ladies' and Children's Hose in plain or ribbed. All sizes in either ladies' or children's. Regular price, 35c. Pair, 23c, or..... **2 Pair 45c**

$1.00 HEATHER AND CASHMERE

Ladies' Cashmere Hose in either heather shades or plain black. Regular $1.00, for..... **69c**

$1.25 LADIES' CASHMERE HOSE,

Fine quality, with ribbed tops. Regular $1.25, for..... **98c**

ALL-WOOL WORSTED CHILDREN'S AND MISSES' HOSE, 59c

Heavy Ribbed Worsted Wool Hose in black only. Good wearing and heavy enough for winter wear. Regular 75c pair, for, pair..... **59c**

LADIES' CHAMOISETTE GLOVES FOR 79c

Best shades. Best makes, such as Griffin; also import. They are sold all over for $1.00. For this Gigantic Sale..... **79c**

378 George Street **H. ABRAMSON** Opp. 5c-10c-15c Store

Grain, Cattle & Produce Markets

PETERBOROUGH MARKETS.

Grains—Fall wheat and Marquis, 95c bushel; spring wheat 85-95c; alsike, $5-$6.50; No. 1 peas, $1.25-$1.35; No. 2 peas, $1; oats 35c; rye, 60-65c; barley, 55-60c; flour, half bbl, 3.35-$3.50; pastry flour 24-lb bag 75-90c; red clover, $6-$7 bushel; buckwheat, 55-60c bushel. bran, $23 ton; shorts, $25 ton.

Vegetables—Beets, carrots, parsnips and turnips 25c peck; leaf lettuce, 5-10c bunch; cabbage, 10-15-20c domestic potatoes, 15-20c peck; 75-85c bag; domestic onions 8 lb. 25c; peck, 40c; bag, $2.00; Bermuda onions, 10c lb.; spinach, 20c lb; celery 10c; cauliflower 15-20-25c; vegetable marrow 10-15-20c; pickling onions 25c qt.; sweet potatoes, 2 lbs. 25c; Spinach 70c peck; lettuce 5c.; bunch; egg plant, 15c-20c.

Hides and Wool—Cow hides heavy 10c; light 12c horse hides $2.50- $3; calf skins, veal, 15c deacons 75c to $1.00; kips, 8c; sheep skins 75c to $1.00; lamb skins, 40-50c; shearlings 20-25c; fine wool 18-19c; medium 15-16; coarse wool 12-13c.

Dairy Products — Creamery butter 35-38c; dairy butter 35-37c lb.; oleomargarine, 24-29c; eggs, 42-50c; shortening, 15-20c lb.; lard, 17-22c; cheese, 23-30c; old cheese, 35-40c.

Fruits—Bananas, 30-50c doz., 10c lb.; C.lif. navel oranges, 40c-$1.20; grapefruit, 10-15c each; lemons, 30c doz.; mixed nuts, 25-30c; cocoanuts, 15c; Smyrna figs, 45-50c lb.; green peppers, 3 for 10c; watermelon, 25 to 50c, each; Snow apples 60c peck; Wealthy apples 40c peck; Red Roger, 60c basket; pickling pear, 50c peck; 65c basket; Duchess pears, 85c basket; Keefer pears, 75c basket; California honeydew melons, 60c each; cranberries, 20c qt.; Wolf River Apples, 30c peck; chestnuts, 60c lb.; California grapes 30c lb; quince, $1.10 basket.

Fish—Pink salmon. 20c lb; white fish, 15c.; haddies, lb., 18c.; boneless 25c; halibut, 30-35c lb.; red salmon, 25c lb.; salmon trout, 20c lb.; kippered herring, 30c lb., oysters, 65c pt.

Hay—Old hay, baled, $20; new loose hay $15 to $16; new hay baled, $17; straw, $12-$15.

Meats—Beef, 10-30c lb.; hens, old, 25c; chickens, 35c; ducks, 35c; live hogs, $10.00; dressed hogs, $17.00; bacon, 37-50c; pork, 24-39c; sausage, 14-20c; veal, 5-30c; lamb, 15-35c.

A TEA YOU'LL ENJOY

In ½ and 1 pound cartons

CHEESE MARKETS.

KINGSTON, Ont., Oct. 27. — (Canadian Press.)— At yesterday's meeting of the Kingston Cheese Board, 150 boxes were offered; all sold at 19 1-4 cents.

MADOC, Ont., Oct. 27.— Canadian Press.)—At yesterday's session of the cheese board, 375 boxes of colored cheese were offered and sold at 19 1-4 cents.

BROCKVILLE, Ont., Oct. 27. — (Canadian Press.)— At the regular meeting of the Brockville Cheese Board yesterday the offerings were 1,155 boxes white, and 1,584 colored. All sold at 19 3-4 cents per pound.

CASH GRAIN.

MONTREAL, Oct. 27.— (Canadian Press.)—The trade in grain in the local market yesterday was again fairly active and the tone was firm.

The conditions of the flour market was unchanged.

A very firm feeling prevails in the millfeeds with prices firm.

Rolled oats prices scored an advance of 15 cents per bag owing to increased demand.

Demand for baled hay was somewhat limited.

A very strong feeling prevails in the egg market, and demand for potatoes is steady.

There is no development in the butter market and feeling in cheese is strong.

WINNIPEG CATTLE.

WINNIPEG, Oct. 27.—(Canadian Press.)—Live stock receipts, 1,450 cattle and calves, 250 hogs and 100 sheep and lambs.

There was a good demand for choice butchers, desirable stockers and feeders on the cattle market yesterday morning and prices were ranging about 25 cents higher over the opening of the week. Other classes were quiet at unchanged prices.

The hog market held steady at 9.25 for selects.

The sheep and lamb market maintained a firm tone at 10.50 to 11.00 for top lambs. Sheep were quoted at 5.50 to 7.00.

EGG MARKETS.

OTTAWA, Oct. 27.— (Canadian Press.)—The egg situation in Canada remains practically unchanged. Considerable less buying of States eggs were reported and the export demand has practically ceased. United States' markets for refrigerators are weak and some are of the opinion that there will be a bad break in the near future.

Toronto firm and unchanged.

Montreal firm, prices irregular, specials jobbing 55 to 60, extras 48 to 50, firsts 40, seconds 36.

Winnipeg market unchanged, jobbing fresh extras 50, storage extras and firsts mixed 39 to 42, seconds 29 to 30.

LITTLE GLOBULES

make strength. There are thousands of easily-absorbed, health-building globules of vitamine-bearing cod-liver oil in every bottle of

Scott's Emulsion

Children or grown people, rundown in body or vitality, should find Scott's Emulsion a strength-restoring food-tonic of great value. *It is taken easily and assimilated readily.*

Scott & Bowne, Toronto, Ont. 22-21

CHICAGO WHEAT.

CHICAGO, Oct. 27.— (Canadian Press.) — Fresh advances in the price of wheat took place yesterday owing more or less to 40,000,000 bushel reduction in estimates of the Australian exportable surplus. Profit taking sales at the last made the market react. The close was unsettled, at the same as Wednesday's finish to 5-8c. higher, with December and May both 1.11 3-4 to 1.11 7-8. Corn closed 1-8c. off to 1-4c. to 3-8c. advance. Oats up 3-8 to 1-2c. and provisions unchanged to 20c. lower.

CHICAGO CATTLE.

CHICAGO, Oct. 27.— (Canadian Press.)—Cattle, receipts 12,000; fairly active; native beef steers, western grassers and she stock steady to strong; top matured beef steers 13.50; best long yearlings 13.25; bulk native beef steers 9.75 and 12.00; bulls, stockers and feeders, slow, steady to weak; calves weak to 25c. lower. Bulk western grassers 6.50 and 7.25; some up to 8.40

Hogs, receipts 28,000; opened 15c. lower; closing around 25c. lower; bulk 170 to 210 pound average 9.00 and 9.10; few late sales 8.90; good and choice 220 to 260 pound butchers 9.15 and 9.25 ;top 9.25 early. Packing sows dull; mostly 7.75 and 8.20; desirable pigs 9.00; estimated holdover 11,000.

Sheep, receipts 12,000; best native lambs and fat westerns fully steady: in-between natives weak to shade lower; top natives 14.65 to shippers and city butchers; 14.50 to packers; bulk 14.25 and 14.40; culls generally 10.00 and 10.50; eight cars Montana lambs 14.25, with 600 out as feeders at 14.15; fed western lambs 14.60 to shippers; 90 pound fed yearlings 13.00; feeders steady; six cars Washington lambs 14.25, straight; sheep fully steady.

OLD PETERBOROUGH BOY PREACHED AT COBOURG.

Rev. H. T. Lewis Now Pastor at Oxboro, Sask.

COBOURG, Oct. 27.—Rev. H. T. Lewis, and old Peterboro boy, now pastor of a Union church at Oxbow Saskatchewan, and former pastor of Cobourg Methodist church, and of Simcoe street Methodist church, Oshawa, preached here on Sunday last. In referring to the heroic work of the pioneers of this country in laying the foundation of our civilization and national prosperity, he alluded to the arrival in Peterboro County of his grandparents in the forties, when they took up land in Dummer township. His grandfather made the trip first, sending later for his wife and family, who were many weeks making the voyage and were then held for some time in quarantine at Quebec because of illness amongst the children. In order to help a countryman in distress, his grandmother was forced to part with some of her precious Irish linen. Then she came on to Ontario, and with her husband, settled in Dummer, where the wolves nightly surrounded their dwelling.

Such Mr. Lewis opined, was the mettle of the pioneer settlers, which places a tremendous responsibility of parallel achievement on the shoulders of the men and women of today with all the helps afforded them whic hmodern civilization offers.

Laid at Rest.

The funeral takes place here tomorrow of Mrs. David Callahan of Belleville, who died at Rochester, Minn., after an operation. Mrs. Callahan was formerly Alice Lawler and is survived by three sons: Leo. J., Wilfred and Belleville, all residing in Belleville.

Thomas Moore Wood, a namesake and distant relative of the Irish poet, Thomas Moore, died here this week. Mr. Wood used to lecture on Ethymology before the Public and High schools of this district, and possessed some wonderful collections of insects, which unfortunately were destroyed when his home in Baltimore was burned three years ago.

DIED AT 101.

WINGHAM, Ont., Oct. 27. — (Canadian Press.)— Arthur Knox, who died here yesterday, aged 101 years and 9 months. He was quite active up to a few years ago.

Nerves So Bad That She Would Sit and Cry

Mrs. Mary Hocking, Madoc, Ont., writes:—

"Dr. Chase's Nerve Food has done me a wonderful lot of good. I suffered from general weakness and was so run down and my heart and nerves were in such bad shape that I would sit down and cry and not know what I was crying about. I also used to have weak spells. Thanks to Dr. Chase's Nerve Food, however, I am real well now. I shall always keep a box of the Nerve Food in the house, and recommend them to my friends; they are a wonderful medicine."

(Mr. J. W. Vince, Druggist, of Madoc, Ont., says: "I have sold Mrs. Hocking your Nerve Food, and the medicine has done her much good.")

DR. CHASE'S NERVE FOOD

50 Cents a box, all dealers, or Edmanson, Bates & Co., Ltd., Toronto

NATIONAL LINEN WRITING PADS
Letter size. Regular 25c value. Three-Day Month-End Sale..... **15c**

COCOA MATS
Size 14 x 24. Regular 65c value. Three-Day Month-End Sale..... **49c**

RICHARD HALL & SON LIMITED

PEERLESS LAUNDRY SOAP
A guaranteed Pure Soap. Three-Day Month-End Sale..... **11 bars 50c**

HERCULES DRESSING COMBS
A high-grade Rubber Comb. Three-Day Month-End Sale.... **25c**

EXTRA LARGE DOUBLE BED SIZE
Flannelette Blankets
SIZE 72 x 84 INCHES
These are substandards, but practically perfect Blankets. If you find any serious imperfections bring them back and money will be refunded. 50 pairs go on Sale Saturday morning at, per pair..... **$2.39**

Month-End Sales

FIRST QUALITY DOUBLE BED
Flannelette Blankets
Grey and white with pink and blue borders. These are full 60 x 84 inches in size. Good weight, soft, cosy Blankets. We'll put 50 pairs on Sale Saturday morning at, per pair..... **$1.89**
(Rummage Dept., 3rd Floor)

DRESSED DOLLS
Perfect faces, dark and light hair, all attractively dressed. A bargain for a Month-End special at, each..... **25c**

Three Big Days--Saturday, Monday, Tuesday

RUMMAGE DEPARTMENT OPEN FROM 8.30 A.M. TO 9.30 P.M. ON SATURDAY, AND 8.30 to 5, MONDAY AND TUESDAY.

To wind up a big month's business we've decided on this Three-Day Month-End event, and in making preparation we've certainly collected a wonderful assemblage of underpriced merchandise for the 3rd Floor Rummage Department. Remember, this Bargain Section will be Open the Whole Three Days of the Sale, Saturday, Monday and Tuesday.

"HOMER" MOUTH ORGANS
High-grade instruments. Regular 50c qualities. 100 for a Month-End Sale at, each, **25c**

Penman's All-Wool Black Cash-mereStockings
(SUBSTANDARDS)
It will be difficult on examination to find anything wrong with these splendid Stockings. Exactly the same as sold regularly at $1.00. Special for Month-End Sale at, pair..... **59c**
(Rummage Dept., 3rd Floor)

300 Travellers Samples Hair and Clothes Brushes
Big assortment different styles. Worth up to $1.00 each. Bought all at one bargain price, and we quote them for a Three-Day Month-End Sale at special, each..... **35c**

Women's Winter Weight Knitted Bloomers
Light grey and white, full sizes, well made, good quality garments. Elastic top and at knee. Would sell regularly at $1.00 pair. Special for Month-End Sale at, pair..... **59c**

TOMORROW IS BOYS' DAY AT HALL'S RUMMAGE DEPT.
Boys! Get a Hallow'een Mask FREE
AT RICHARD HALL & SON, LTD., SATURDAY MORNING
Only one condition—bring your mother with you. Boys up to 12 years, accompanied by their mother or older member of the family, will be given a Hallowe'en Mask FREE OF CHARGE.

Pocket Knife FREE
WITH EVERY PURCHASE OF A DOLLAR OR OVER IN RUMMAGE DEPT. TOMOROW MORNING, BETWEEN 9 AND 10 O'CLOCK
Good quality 2-Blade White Bone and Nickel-Silver Knives. Worth 50c each. One hour only. Boys, bring your mothers and secure one of these Knives.

Hallow'een Hats, Masks Lanterns, Novelties, Pea-Shooters, etc.
ON SALE IN RUMMAGE DEPT.
500 ASSORTED HALLOWE'EN LANTERNS
Pumpkins, Darkies and Jack O' Lanterns. Regular 15c values. On Sale at, each..... **10c**
HALLOWE'EN HATS
Regular 10c values. On Sale Saturday morning..... **5c**
PEA-SHOOTERS
Regular price, 10c. On Sale Saturday morning at, each..... **5c**

Men's Fleeced Winter Underwear
SHIRTS AND DRAWERS
All sizes. Penman's good quality Underwear in natural shade. First qualities. For three days we'll sell this splendid quality at special, per garment.. **69c**
(Rummage Dept., 3rd Floor)

English Pig-Skin Coin Purses
Dome and strap fastening. About 200 traveller's samples. Wide assortment. Worth 50c to 75c each. High-grade, genuine English Purses. Your choice during the Three-Day Month-End Sale at special..... **35c**
(Rummage Dept., 3rd Floor)

Penman's Heather Cash. Stockings
In brown shade heathers in stripe effect. Perfect fitting, shaped Hosiery. They are substandards, but excellent quality — practically perfect qualities. For a Three-Day Month-End special, per pair..... **59c**
(Rummage Dept., 3rd Floor)

Sale of Soaps
that eclipses any we've been in a position to offer customers of our Bargain Department.
A wholesaler who decided to discontinue stocking Soaps offered us his entire stock at much less than factory prices.
10 lb. bar "Savon" Castile Soap, 100% pure.
10c Floating Castile Bath Soaps.
10c Square Tablet Bath Soaps, Windsor and Elderflower.
10c Rose Glycerine Toilet Soaps, amber and green.
Also assortment of odd lines of 10c to 15c Soaps.
Three-Day Month-End special, bar..... **5c**

SHOE LACES
Regular 10c quality. Men's and women's. On Sale at special..... **6 Pairs 25c**

200 YARDS COTTON SPOOLS
Black and white and all numbers. On Sale at special, each..... **5c**

REGULAR 25c, 35c TOOTH BRUSHES
Assorted styles. On Sale at special, each..... **19c**

MEN'S FINE QUALITY VARSITY BRACES
Neat pattern, fine quality elastic web, with strong lisle ends and brass buckles. Good 65c value. For Three-Day Month-End Sale special, per pair..... **39c**
(Rummage Dept.)

BROWN BETTY TEA POTS
Large 6-cup size. For Month-End Sale, each..... **69c**

ALL-OVER BUNGALOW APRONS
Made of good quality Prints, on Sale at 59c each. Well finished, full size Aprons. Really a house dress. Neat patterned, fast color prints. 75c value. For Three-Day Month-End Sale. **59c**

MEN'S HEAVY POLICE BRACES
Heavy wide elastic web and strong leather ends. Good 65c value. For Three-Day Month-End special, per pair..... **39c**
(Rummage Dept., 3rd Floor)

NEEDLE BOOKS
4 packages Needles and 6 Darners in a package. All for..... **10c**

Pure Linen Towelling
16-inch width. Ten pieces (about 400 yards) of this fine quality Imported Towelling, half bleach, with red border. About mill price for the Three-Day Month-End Sale at, yard..... **19c**

PALMETTA TOILET SOAP
A Pure Palm Oil Soap. 10c value..... **4 for 25c**

5 GROSS (720) DRESSING COMBS
Regular 25c. On Sale at special..... **15c**

HUMAN HAIR NETS
Extra special Sale price at..... **8 for 25c**

WOMEN'S 75% ALL-WOOL WINTER VESTS
Button front, long sleeves. For Three-Day Month-End Sale..... **79c**

WOMEN'S ALL-WOOL DRAWERS
Closed style. Note that we have no vests to match these. For Three Day Month-End Sale..... **98c**

WOMEN'S WHITE SAXONY FLANNELETTE NIGHT GOWNS
Open front and slip-over styles. Made of good quality white flannelette in full sizes. Only 50 of these special Gowns left for a Saturday morning Sale at special, each..... **98c**
(Rummage Dept., 3rd Floor)

RAG MATS
Size 24 x 36. Assorted hit and miss patterns. Fringed ends. For Three-Day Month-End Sale..... **59c**

RUBBER STAIR PADS
Size 6 x 17. On special Sale for the Three-Day Month-End event..... **14c**

Two Models in Perfect Fitting High-Class New Style Corsets
One for slight figures and the other for medium and fairly stout. The one line comes in pink coutil with deep elastic web top and gusset. The other comes in white coutil of fine quality, neatly trimmed with embroidery and wash ribbon. Both lines selling at one special price for a Three-Day Month-End Sale at, pair..... **93c**

Home Furnishings, Bigger Assortments Away Lower in Price

Chintz for Draperies and Comforter Chintz
A fresh, new shipment just opened out. Hundreds and hundreds of yards in the lot. Some very choice patterns and color combinations. Chintzes that are excellent value at 35c to 45c per yard. All at one price for the Three-Day Month-End special, yard..... **29c**

Walnut Dining-Room Suite
OF EIGHT PIECES—BUFFET, CHINA CABINET, SIX CHAIRS, TABLE
Every piece of it solid walnut, except the small doors in the Buffet, and they are walnut veneer—to procure the finer cross-grain of the wood. A very handsome Suite and one of the very newest shown. Real value at our Three-Day Month-End Sale, complete Suite..... **$288.60**

English and Scotch Curtain Nets
MARQUISETTE, VOILES AND SCRIMS
A table full of very choice Curtain Materials that will wear well, look well and wash well. Your choice of the entire lot for Three-Day Month-End Sale, yard..... **25c**

One Hundred and Twenty Remnants for Curtain Materials
In the lot are Scotch Madras in cream, rose and green, fine English Curtain Nets and fine Marquisettes, in lengths from 1½ yards to 6½ yards to a piece. The regular values of the Curtain Materials were from 39c to $1.25 yard. For a quick clean-up we have divided them into two lots. Month-End Sale, per yard..... **25c, 50c**

Sateen For Comforters
In extra good quality. Splendid patterns and color combinations. 29 inches wide, and the price is away below regular for the Three-Day Month-End Sale, yard..... **50c**

New Drapery Madras
The colors are mullberry, tan and blue. 45 inches wide. A good quality Scotch Drapery Madras. Three-Day Month-End Sale, yard... **82c**

TWO ONLY
Wilton Rugs
The size is 6 feet 9 inches by 10 feet 6 inches and the colorings are rose and gold and black, brown and gold. Regular value, $92.50. Three-Day Month-End Sale.... **$68.50**

Solid Oak Chiffoniere
In beautiful fumed finish, with 4 drawers and good size bevelled plate glass mirror. Three-Day Month-End Sale..... **$35.85**

Frilled Muslin Curtains
Some are in plain white in two different size coin spots, others have colored coin spots. All are 2½ yards long. Month-End Sale, pair..... **$2.50, $3.95**

Curtain Scrim
With colored borders and figured centres. The colors are rose and blue on white and ecru grounds. 36 inches wide. Three-Day Month-End Sale, yard..... **14c**

RoundRag Rugs
Fringed all around, in very dainty color combinations. Rugs that are quite out of the ordinary. Three-Day Month-End Sale..... **$4.50**

Rocking Chair
One only odd Wicker Rocker. Regular $15.00. Month-End Sale.... **$11.25**

Solid Walnut Chesterfield Table
In one of the very newest designs. Month-End Sale..... **$24.85**

Table Lamps
With silk shades in colors of blue and rose and rose and gold, with mahogany base (stained birch). All ready for use. Month-End Sale, each..... **$5.00**

Sixty Dozen Window Shades
In plain oil opaque combination colors and plain water color shades. The colors are white, cream and green. All are mounted on good rollers, ready to hang, and all are standard sizes, 37 by 70 ins. Month-End Sale—
Lot One, each .. **$1.36**
Lot Two, each **88c**
Lot Three, each ... **59c**

Seventy-Five New Comforters
Both Eiderdown and Cotton filled. The greatest assortment and the Best Value shown in years.
Even the very lowest-priced comforters have pure cotton filling and covered in dainty colored chintz in good wearing qualities.
We have divided them into 7 different lots for the Month-End Sale.
$3.98 $4.95 $5.89 $6.59 $11.85 $13.95 $18.95

50 Remnants of Floor Oilcloth and Heavy Cork Linoleum
Some two yards wide and others 4 yards wide. In each piece there is from 3 square yards to 16 square yards. All different sizes. Some good stove sizes and some large enough to cover quite a good size room. Bring your size and come early Saturday. They will not last long at our Month-End low prices—
Linoleums, sq. yard..... **82c**
Floor Oilcloth, sq. yard..... **36c**

Walnut Table Stained Birch
Size 18 by 18 inches. Very neat style. Month-End Sale..... **$5.95**

Coloured Spot Marquisette
Beautifully fine quality with pin spots in colors of mullberry, pink, blue and gold. 36 inches wide. Very new for curtains for any room. Month-End Sale, yard..... **95c**

Grasstex Tables
Two only, for living-room use. Both different styles. Month-End Sale, each..... **$11.85**

Brussels Rugs
Size 27 by 54 inches, in neat small all-over designs. Suitable for any room or hall. Month-End Sale..... **$3.98**

Drapery Poplin
Finest of English Drapery Poplin, 50 inches wide, in colors of mauve, mullberry, blue, rose and tan. Month-End Sale, yard..... **$2.50**

Fine Voile Curtains
2½ yards long, hemstitched and trimmed, with good lace edge. Month-End Sale, pair..... **$1.95**

White Spot Muslin
36 inches wide, in nice fine quality, three different sized coin spots. Month-End Sale..... **39c**

Stair Oilcloth
18 inches wide, with canvas back. Several good patterns to choose from. Month-End Sale, yard..... **27c**

Bed Pillows
Covered in good art ticking and filled with pure sanitary feathers. Size 18 by 26. They are the Simmons make. Month-End Sale, each.... **69c**

Cocoa Door Mat
Strong and durable, with close thick brush that will clean the shoes thoroughly. Month-End Sale, each.... **98c**

Eight Good Wearing Rugs at a Fraction of their Regular Value.
The colors are rose and blue. Some have plain centres and two-toned borders; others in all-over designs. Two qualities; we have divided them into two lots—
Sizes 2½ by 3 yards and 3 by 3 yards. Month-End Sale, each..... **$5.00**
Sizes 2½ by 3 yards, 3 by 3½ yards and 3 by 4 yards. Month-End Sale, each..... **$10.00**

Brussels and Tapestry Rugs
FOUR POPULAR SIZES TO CHOOSE FROM IN
The sizes are 6 feet 9 inches by 9 feet, 7 feet 6 inches by 9 feet, 9 feet by 10 feet 6 inches and 9 feet by 12 feet. In the lot are Rugs suitable for living-rooms, dining-rooms and bed-rooms. All at one low price for the Three-Day Month-End Sale.... **$27.50**

Bed-Room Combination
That is very much in demand these days of smaller rooms and smaller houses. This is one of the very newest Bed-room Outfits—Vanity Dresser and Low Back Chair in walnut (stained gumwood), Simmons' Steel Bed, completely filled in, also in walnut finish; Simmons' Guaranteed Mattress and Springs. Three-Day Month-End Sale, complete Outfit..... **$125.00**

Simmon's Steel Beds
Complete with "Slumber King" Springs. Two sizes — three-quarter and double bed. The beds are in walnut finish and have two-inch continuous post and one-inch uprights. Strong, durable and good looking Beds. Month-End Sale, Bed and Springs.... **$24.80**

RICHARD HALL & SON LIMITED

The Month-End Sale | RICHARD HALL & SON LIMITED | The Month-End Sale

Exclusive Style Fur Trimmed Coats $29.75

FUR-TRIMMED COATS, MANY OF THEM AMERICAN MODELS, FROM WHICH THE NEW SEASON'S GARMENTS WERE COPIED. ON SALE SATURDAY, MONDAY AND DAY $29.50

Fur collar and cuff Coats, satin and silk lined, new sleeves, fringe and tassel trimmed, as well as more conservative styles All are attractively embroidered and silk stitched. The maker's label will be evidence of their superior workmanship. We were very fortunate in securing these $40.00 and $45.00 Coats for the Month-End event to sell at special..... **$29.75**

Fur Collar Coats of All-Wool Velour

SPLENDIDLY TAILORED, SILK LINED, "NORTHWAY," "ROYAL," "R. & P." AND "RODGER" AND OTHER HIGH CLASS MAKERS' COATS. SALE SATURDAY, MONDAY AND TUESDAY

High-grade Coats in every particular. Neatly embroidered or trimmed with silk stitching. Big assortment of different styles and in the season's best selling shades. Included in the lot are many traveller's samples. The whole collection was bought at a decided reduction from regular value, which accounts for the very low price quoted on exclusive style garments..... **$25.90**

October Coat Sales

Six of the biggest manufacturers of high-class garments have contributed to this collection of beautiful new Winter Coats. Many of them are traveller's samples. All are away less than regular values. Come in and try them on. We do not urge anyone to buy. Come and look.

Hall's $15.90 Burberry Style Coat

HAVE A REPUTATION FOR VALUE

For Saturday, Monday and Tuesday we have 40 Coats to sell at this price—and they are even more striking value than any we have previously shown. Made of plaid back imported coatings in smart English styles, they appeal to the customer who wants a warm, stylish, serviceable coat at a moderate price. Three-Day Month-End Sale price **$15.90**

October Coat Sales

What More Genuinely Smart Than These? Swagger Style English Coat $19.50

Herringbone, Heather and Novelty Tweeds. Made up in assorted style coats (Burberry copies). Some with single inverted pleat down back and Raglan sleeves; others with double pleat and set-in sleeves, belted all round, leather buttons, slash, bellows and patch pockets. Every new style touch is incorporated in these attractive garments. $25.00 to $29.00 coats. On Sale at **$19.50**

Saturday noon our windows will be filled with these special Sale Coats. Each one plainly priced. Don't miss seeing this big exhibit Saturday afternoon and night. It will tell the story of value much better than we can in print.

A THREE-DAY MONTH-END SALE

Value — Service

As a Climax to a Wonderful October Business.

Quotations on high-class merchandise that would not have been thought possible many months ago. Our buyers have been mighty busy for weeks collecting this list of specially priced goods for the October Month-End Sale event. You'll agree that they have succeeded admirably when you read to-day's big list of economies. No doubt about it, we're forcing prices down to their proper level, and as a result, getting a good big share of the business of the city and vicinity. We've made preparation to give you **Real Service** to-morrow and two following days of the sale. Extra sales-people, special deliveries, etc. May we make one request? Shop in the morning on Saturday as far as possible. It will help us very materially to give you the Hall standard of service.

Homespun and Flannel Dresses

Attractive New Colourings; Silk Braid Trimmed or Silk Stitched to sell at

$9.75

Real attractiveness, combined with serviceability, combine to make these Dresses very desirable for fall and winter wear. For street or sport wear they are ideal and equally smart for the house. You'll appreciate their genuine style when you see the wide range of models. The price is, of course, a pleasing feature.

Women's Irish Linen Handkerchiefs *Embroidered & Hemstitched*

Imported direct for Xmas selling. An advance shipment of 50 dozen just received. They won't last long—buy them now. Keep them for Xmas gifts. On Sale at, each..... **19c**

TWO OUTSTANDING VALUES IN

All-Leather Hand Bags

ON DISPLAY AT OUR NEW LEATHER GOODS DEPT.

All-Leather Hand Bags

Assortment latest New York shapes. Well made, splendidly finished Bags in plain and fancy leathers. Regular values up to $3.50. On Sale at, each..... **$1.95**

All-Leather Hand Bags

Collection smartest styles shown among the New York samples. Very fine quality leathers in plain grains and all the new fancy effects. Fitted with mirror, coin purse, etc. On Sale at, each..... **$2.95**

ON SALE AT UNDERWEAR DEPT., FIRST FLOOR, NEAR ELEVATOR

25 Dozen Women's Winter Weight Vests

Button front and long sleeves, flat knit and ribbed, full bleach and natural shade. For the Three-Day Month-End Sale, each..... **69c**

Child's Sleepers

"Hatch" brand. Assorted sizes. Warm, cosy night garments. On Sale at, per suit..... **98c**

French Veils

BOUGHT AT A SACRIFICE PRICE

Black and fashionable colors in an assortment of new mesh and new designs. Worth regularly 50c and 75c a yard. All crisp, new goods and all perfect in every particular. On Sale Saturday, Monday and Tuesday, yard..... **15c**

A MONTH-END SALE BARGAIN IN

Black Duchess Silk

100 yards of this rich sheen, heavy Black Duchess goes on Sale Saturday and until all sold at, per yard.....

$1.98

Would be considered good value at $2.75. 36 inches wide and in black only.

A REPEAT SHIPMENT OF OUR SPECIAL $1.45

New Model Corset

Received for the Month-End Sale. Made of pink brocaded coutil in a correct new style. Perfectly tailored, high-class Corset. A 50-pair lot will be sold on Saturday at..... **$1.45**

(Regular Value, $2.00 Pair)

Four October Blanket Sale Bargains

12-4 Flannelette Blankets, $2.39 pair

Largest double bed size, 72 x 84 inches. Substandards but practically perfect. 50 pairs of white and grey with blue and pink borders on Sale Saturday, Monday and Tuesday at, pair..... **$2.39**

11/4 DOUBLE BED SIZE

Flannelette Blankets $1.89 pair

These come 64 x 82 inches, and are suitable for a 9-foot bed. All perfects and best quality Blankets. White and grey, pink and blue borders. On Sale Saturday, Monday and Tuesday, pair..... **$1.89**

All-Wool Grey Blankets

FULL 7 POUNDS—SIZE 62 x 80

Soft shade of grey with blue border and blue lock-stitch ends. For comfort and serviceability these good quality Blankets are unequalled at the price. On Sale at, pair..... **$4.95**

Pure Wool White Blankets

FULL 7 POUNDS—SIZE 64 x 84

Soft, cosy, fine quality Wool Blankets. The price is so extraordinary for qualities such as these that we expect to sell several cases during the Month-End Sale, pair..... **$6.75**

CAMPBELLFORD GREY FLANNEL

28-inch width, dark and light grey. A special quality, marked for the Month-End Sale at, per yard.....

45c

PRINTED COTTON DRESS GOODS

Patterns copied from attractive French flannels. Paisleys, spots and stripes. Selling at, per yard..

25c

KIMONA CLOTHS

27-inch widths. Paisley patterns, floral, checks and stripes. Range of new fall 1922 patterns. Selling at, per yard.....

35c

FINE QUALITY "WABASSO" CIRCULAR PILLOW COTTONS

In 40 and 42-inch widths. Ten pieces marked for the Three-Day Month-End Sale at, per yard.....

35c

72-INCH UNBLEACHED SHEETING

In an even thread, good weight cloth. Bought when cottons were at the very lowest. Specially priced for the Three-Day Month-End Sale, yard.....

48c

WHITE FLANNELETTES

27-inch width. Best quality Canadian cloth. Ten pieces for a special Saturday Sale at, yard.....

15c

New York Dresses

AND COPIES OF AMERICAN MODELS, DEVELOPED IN BOT- AND SERGE OF FINEST QUALITY AND PURE WOOL TRICOTINE

In a really marvellous range of smart styles. All at one special price for the Month-End Sale. Your choice of fully fifty models at the one attractive price.....

$19.50

Not often we can offer Dresses of anything like these styles and qualities at less than $25.00 to $30.00. On Sale Saturday, Monday and Tuesday.

Baldwin's Genuine Scotch Fingerings

Black, white, silver, mid and dark grey, navy, brown, pink, sky and heathers. We quote this high-grade Scotch Wool at special, lb. **$3.20**

Notice! Important! Read This!

ONE OF THE REAL PLUMS OF THE MONTH-END SALE

150 Boxes. The Superior

Baby Lamb Yarns

TO SELL AT, PER BALL

10c

FULL ONE-OUNCE BALLS—BIG RANGE OF SHADES—DO NOT CONFUSE THIS HIGH-GRADE WOOL WITH BRANDS ON THE MARKET AT THE SAME PRICE

Every ball will be labeled "Baby Lamb"—and Baby Lamb Wools stand in a class by themselves. Buy all you can use. It's a splendid bargain.

Baby Lamb Saxony Wool

In ten best shades. Put up in 1¾-oz. packages. Sell special at..... **17c**

Superior Scotch Fingering Yarn

Black, white, light, mid and dark grey, cardinal, scarlet and brown. A particularly good quality Knitting Yarn. Selling at, per pound..... **$1.25**

Service — RICHARD HALL & SON LIMITED — Value

ROGOW BROS.

STYLE SHOP

440½ GEORGE STREET

Another Big Week-End Event in Ladies' Fur Trimmed Coats

Coats that emphasize good workmanship, splendid quality fabrics and new winter styles and colors. Splendid value from.....

$24.50 To $39.00

Convincing proof of the outstanding merit and value of these Coats is to be found in the manner in which previous shipments have been speedily absorbed. Exceptional values are quickly recognized until it becomes difficult to keep a complete range of colors and sizes in stock.

However, we have just received another shipment, including several new models, providing an assortment of unusual variety and interest. Fashioned of excellent velours, beautifully silk lined and interlined and enriched with chin enveloping collars and sometimes deep cuffs of French beaver. Diversely trimmed with embroidery stitching, tassels and fancy braid. Price.....

$24.50 To $39.00
Regular $35.00 to $55.00

MODISH DRAPED FROCKS

Just received a beautiful line of Canton Crepe Dresses, plain and draped, and you will be surprised at their modish cut, their individual styling and their nice finish. Features utterly at variance with their insignificent prices. Fashioned of splendid quality fabrics in the popular and serviceable colors—navy, brown, black and henna. Sizes from 16 to 42. Prices from.....

$25.00 To $39.00

ANOTHER SPECIAL IN SMART UTILITY COATS

Practical, good looking Coats, of the popular mannish type, with raglan shoulders, breast pockets and large flap patch pockets, buckled belts and strapped wrists. Finished with double sewn seams with bound inner edges. Lined in body and sleeves. Price.....

$19.00 To $25.00

SPECIAL!—OUR OWN TAILOR-MADE HOMESPUN DRESSES

As the demand is very big for a good warm Winter Dress, we have bought homespun cloth direct from the mill, and we have made up some Dresses in our own shop. The regular prices for them are at the wholesale from $6.50 to $9.00, and we will sell them to you on Saturday only for.....

$5.98
Only One to a Customer

FLANNEL SKIRTS

In fancy checks and the very latest designs. Tomorrow at.....

$6.98

LADIES' UNDERWEAR AND HOSIERY AT REDUCED PRICES TOMORROW

ROGOW BROS.

Style Shop — Corner Brock and George St.

Financial News and Views

New York Stock Exchange and Curb Prices. — Canadian Stock Exchange and Mines.

To-Day's Quotations with Opinions and Reviews of the Market.

(Quotations supplied The Examiner by Nelson & Martyn, Stock Brokers).

NEW YORK STOCKS.

	High	Low	Close
Amer. Can.	72⅝	71⅝	72⅝
Anaconda	50¼	50	50¼
Ches. & Ohio	74¾	74¾	74¾
C. P. R.	144⅛	144	144⅛
Amer. Loco.	128⅝	127	128⅜
Bald. Loco.	135	132½	134¾
Studebaker	229	220¾	229
Beth. Steel	72⅜	71⅜	72⅝
B. & O.	52¾	52¼	52½
Beth. Steel	72⅜	71¾	71⅝
J. R. T.	17½	17⅜	17⅝
Mex. Seaboard	17⅜	15½	17⅜
Nor. Pacific	86	86	86
Mex. Pet.	228¼	220¾	227
Pan-Amer. Oil	92½	88½	91⅝
Reading	84⅛	83	84¼
South. Pacific	93⅜	93	93¾
South. Rail.	24⅝	24⅝	24⅝
N. Y. Central	90⅛	98⅜	98⅜
Rock Island	41⅝	40⅝	41⅝
Replogle	29	28¼	29
Gen. Motors	14¼	14	14
Davison Chem.	34¼	32½	34¼
Cosden Oil	49½	48¾	48⅞
Int. Paper	58¼	58	58¼
Royal Dutch	56⅜	56	56
Rubber	53⅞	52½	53¾
U. S. Steel	106½	105¾	106¼
Int. Nickel	15¼	14¾	15¼
Lack. Steel	80⅝	80⅛	80⅝
Crucible Steel	79⅝	78¾	79¼
Midvale	32⅝	32	32⅜
Repub. Steel	49¾	48¾	49
Gulf State Steel	85	85	85
Vanadium Steel	41¼	41	41¼
Transcon. Oil	15¼	14⅞	15⅛
Gen. Asphalt	59¾	58	59¾
Lima Loco.	64½	64¼	64¼
Corn Prod.	127½	126	127½
Retail Stores	87¼	85½	87⅛
Atchison, xd1½	103½	103½	—
A. L. C.	32½	31⅝	31⅝
Allied Chem.	80⅝	80⅛	80½
Miss. Pacific	19	19	19
Houston Oil	83	81¾	82¾
Famous Players	94½	93¼	94½
Great Nor. Ore	34½	34½	34½
Indus. Alcohol	65⅜	65	65
Chandler	59¾	59⅝	59⅝
Sears-Roebuck	84¾	83½	84⅜
Amer. Sugar	77½	77½	77½
Stand. Oil N.J.	210	204	206
Amer. Woollens	98	96⅞	98
Coca Cola	77½	77¼	77½
Calif. Pet.	56¾	56⅛	56¾
Allis-Chalmers	42⅞	42½	42⅝
Chili Copper	23⅞	23¼	23⅝
Pennsylvania	49⅞	49¾	49⅝
Pacific Oil	50⅜	49¾	50
Sinclair Oil	33⅛	32	32½
Tobacco	58¾	58¼	58¾
Union Pacific	146⅞	146	146⅝
Texas Oil	49	48⅛	48⅞
Westinghouse	62	61⅝	62

Total Sales—1,016,100.

CANADIAN STOCKS.

	High	Low	Close
Brazilian	40⅜	40	40⅛
Brompton	34¼	34	34
B. E. Steel	31	31	31
Bell Tel.	117	117	117
Tor. Rails	92¼	92	92
Breweries	52	52	52
C. P. R.	143⅛	143½	143⅛
Can. Steam Pfd.	59⅞	59	59⅞
Cement	75	75	75
Smelters	26	26	26
Laurentide	92⅛	92¼	92⅛
Montreal Power	89	88¾	90
Spanish River	93¾	91	93¾
Span. River Pfd.	104	102	102½
St. of Canada	62¾	62	62½
Shawanigan	111¾	111¾	111¾
Abitibi	60½	58	60½

MINES.

	Bid	Asked
Atlas	35½	36
Algonquin	14¾	14½
Baldwin	9⅜	10
Castle	10	12
Clifton	41	42
Dome Mines	3910	3950
Gold Reef	2½	2¾
Hattie	25½	26½
Hollinger	1265	1275
Dom. Kirk	7	7½
Hunton	10	10¼
Keora	9	9½
Kirk Lake	40½	42
Lake Shore	280	284
Davidson	25	25½
McIntyre	1750	1765
Moneta	13½	14
New Ray	23	25
Goldale	54	55½
Porc. Crown	24½	25
Porc. Tisdale	2½	3
Preston	11	12½
Schumacher	56	57
Teck Hughes	89½	90
T. Krist	3½	4¼
Wakenda	10	11
West Dome Con.	18	18½
Wasapika	16½	17
West Tree	13	13¾
Wright Hargraves	325	330
Beaver	31½	33
Castle Teth.	26	26½
Crown Reserve	25	—
La Rose	25½	26
Nipissing	575	600
Ophir	2¼	3
Pete Lake	16	16¼
Temisk	30	33

CHICAGO GRAIN.

WHEAT.

	High	Low	Close
July	106⅜	105½	106
May	113½	112⅜	113⅜
Dec.	115⅜	112⅜	113¾

CORN.

Dec.	68	65⅝	66⅞
May	68⅜	67⅛	68
July	67½	66⅜	67¼

FOREIGN EXCHANGE.

Sterling—4.46¾.
Francs—6.95½.
Lires—3.92.
Marks—.02½.

Call Money—5½ per cent.

(By Stuart P. West.)

NEW YORK, N.Y., Oct. 27. — (Special)—To-day's developments bearing upon the Wall Street situation were conflicting.

On the other hand there was a further sharp recovery in the foreign exchanges, which, in view of the uneasiness over the European outlook, was re-assuring. On the other hand, the heavy selling of United States' Government bonds, both old and new, continued and the September traffic reports kept bearing witness to the unusual expense to which the railroads of the country were put during the shopmens strike.

Sterling exchange crossing $4.46 around noon was up nearly three cents in the pound from Thursday's low. French francs, which had touched 6.8, were back above the seven cent level. Even German marks were a shade better. This recovery may have meant that the recent decline had gone far enough to discount the uncertainties of the French budget and the threat of German bankruptcy, or it may have meant simply that speculators for the fall were taking their profits in the exchange market the same as they do any speculative market after a particularly rapid downward turn. But at all events it had for the time being a favorable influence.

The drop in our government bonds was due to causes already pointed out, that are perfectly clear and have nothing to do with the situation on the stock exchange. Still the new treasury 4 1-4's sinking below 99 and the various Liberty Bonds off another 20 to 30 points, was not an inspiring spectacle, for the investment or the speculative markets. Some of the selling of Liberty Bonds had been coming from corporations needing more working capital and some of it had been coming from banks.

CANADIAN MINES.

MONTREAL, Oct. 27—The Mines have been lagging behind for some weeks, ever since the great conflagration in the north, but there are evidences that the dullness in these shares will soon be over. Yesterday Atlas moved up for the first time in some weeks, closing around 34½, while Davidson, which has been a great disappointment, rose to 24½, the highest for several days. Algonquin has been fulfilling the prediction that it was going higher, by selling at 16½, with the ear-mark of going much higher. In fact some good brokers are advising their clients to buy it at the market price. There will be several new ones on the market next week, and the rule has been that the new stocks have been purchases lately, therefore keep a lookout for those that will make their appearance next week. Don't overlook Clifton and Porcupine. Of course Teck Hughes will be one of the real mines, and you cannot go wrong in buying it. Dome has uncovered some extremely rich ore that will run into thousands of dollars to the ton. Can you overlook such rich mines right at our very doors? If these same mines were in Africa, Brazil or India, and such tales wired broadcast as to phenominal strikes, you would all be jumping over each other to reach the first broker's office to place your orders. It is now conceded that our Northern Ontario contains the richest gold in the world, at least up to the present time. Buy and help make Ontario what it has a right to be—the greatest mining camp in the world.

Canadian stocks were a little weaker to-day in sympathy with the other stocks of New York, which showed signs of profit - taking. Brazil was off 1 point from the previous close, selling at 40, while Steamers Preferred closed at 60, being a loss of 1 point. Breweries were off two points, while Spanish Preferred was weak at 101. Toronto Rails sold around 92, closing at 91⅞. The sentiment is mixed regarding the immediate future of the market, although there is a unanimous feeling that the real rise has not yet begun.

A PROFESSIONAL MOVE.

A stock market critic says:

"Will the market move upward or is the bull market over? Some weeks ago I tried to impress upon you that no bull market could change over night into a bear market and that statement holds good to-day. Is it reasonable to suppose that the financial men are unloading at the present prices, in view of the fact that they hold stocks at very much higher levels, which they bought and held through the war. Why did they do that? Simply because if panics were to be prevalent they knew perfectly well that the public would never come into the market and relieve them of those stocks which they bought and got stuck with. Of course they were holding mostly dividend paying shares therefore they haven't suffered. However it is well to note that large bankers and insurance houses bought stocks freely when the market was much lower than even the present one is and it might be such that some of these stocks have been thrown over during the last few days, but I am of the opinion that the present setback is more of a professional character than otherwise. It looks to me as though those responsible for the week's decline are only laying plans for a very decided upward movement before the N. Y. State election which will take place before long. The market should have a smart advance before then. There have been really no exceptions to the set-back which shows clearly that dividend paying stocks were not considered any more than those which are distinctly speculative. For instance take Mex Pete which had a considerable rise, but why shouldn't it when it is earning over 44 p.c. and only paying 12 p.c.? Why shouldn't it be selling more in keeping with its earning powers, say around 265.00? At the market close Thursday at 221 3-4 it looks cheap. In market purchases, like in any other market it is the wisest plan to buy those articles that have real value ,although you may have to pay a higher price. Mexican Pete is one stock at least which should advance. Its corresponding stock, Pan-American, is somewhat in the same category and I wouldn't be surprised to see it sell around $107 instead of at $90.00. These two stocks will, in my opinion, be amongst the leaders. The dividend meeting of the both companies is due Nov. 3d."

MARKET NEWS

NEW YORK, Oct. 27 — Federal system ratio advances from 75.2 to 77.6 per cent.

New York Federal reserve bank ratio advances from 78.8 to 83.4%.

Irving National Bank and Columbia Trust Co., of New York to merge.

Atlantic Refining Co., reduces gasoline two cents a gallon to 21c.

Italian ministry resigns as Fascisti mobilizes forces and threatens to seize Government.

Railroad men and bankers against competitive bidding on new rail security issues at I.C.C. hearing.

Illinois Central system shows net operating income of $2,677,011 for September increase $1,072,123.

Victory Talking Machine Co., declares stock dividend of six hundred per cent.

News dispatch says Standard Oil has agreed to purchase twenty five per cent interest from French British holders in Mesopotamia Oil fields of Old Turkish Co.

Judge Gary of Steel Corporation addresses American Iron and Steel Institute this morning.

Average price 20 industrials 98.00 off 1.55.

Average price 20 rails 92.43 oc 1.63.

WHAT OF THE FUTURE?

NEW YORK, Oct. 27.—Trading proceeded at considerably slower pace toward 11 a.m. but recovery noticeable in early dealings was sustained.

Steel rallied to 106 1-2 while Baldwin regained two points and Studebaker 1 3-8.

Big priced Oils such as Mexican Pete and the Standards continued under pressure. Houston however, advanced to 82. Houston has acted relatively well during recent selling in the oils, reflecting the fact that no reduction in price of gold coast crude has been found necessary. Speculators for the decline are advising everybody to get out of stocks on the theory that bull market is over. They say rise has discounted everything favorable and future as well. If this is the case then industry should be warned another period of depression is not far off. As a matter of fact industry is just emerging from period of depression that has extended over a span of two years. Earnings of steel, equipment and many other branches of business were still in red ink on third quarter. It would be remarkable if industry again slumped into depression before it had fully recovered from severest trade reaction experienced in years.

MINES WERE QUIET.

TORONTO, October 27. — Noon trading in mines was conducted in a quiet and steady way.

Atlas was the most active issue and gained 1-2 point at 35 1-2 bid.

Hollinger at $12.70 was up 10c.

Dome was inactive at 39.10 bid. Throughout the recent reactionary period this issue has been persistently accumulated.

With marvellously rich ore being mined at deep levels and the market bare of stock this issue is in position to feature the market with a spectacular upward movement.

Teck Hughes, Baldwin and Wasapika were steady at yesterday's prices.

BELIEVE BEAR MOVE OVER.

NEW YORK, Oct. 27.—Many experienced operators believe heavy selling Thursday afternoon marked the culmination of period of correction through which the market had been passing over the last ten days. Leading commission-houses advised the purchase of stocks on the theory that prices were due for a quick rally. Stocks in general list were higher at opening.

Mining Shares Will Advance

DOME, Hollinger, Lake Shore, Teck Hughes, Baldwin, West Tree, Clifton, etc., will rise to higher levels. Northern Ontario holds the BEST GOLD MINES IN THE WORLD. Buy some shares in any of the PROVED Mines, and share in the profits of Wonderful Mines in a Wonderful Country.

We have good facilities for buying and selling ALL Stocks (Listed) for CASH, or will buy same on margin.

NELSON & MARTYN
Stock Brokers

Suite "A" 332½ George Street, Peterborough, 'Phone 229J.
Residence 'Phones 1736F, 1139W.

STOP!

Dont Go North for the Winter — Come South! Coal is just as Cheap, And Groceries Also!

Corn Flakes, package	10c
Sh. Wheat	2 pkgs. for 25c
Snowflake Ammonia	3 for 25c
Fancy Biscuits, lb.	30c
Choice Fresh Dates	2lb. for 25c
Choice Broken Walnuts, lb.	50c
Icing Sugar	3lb. for 25c
Potatoes, peck	15c
Pastry Flour	7lb. for 25c
Tea, Special, lb.	40c

J. A. HOLDEN
COR. LOCK AND BRAIDWOOD
Phone 1266.

RED X
STOVE POLISH
MORE FOR YOUR MONEY
Takes and retains highest lustre.
Less moisture—More polish
MADE IN CANADA

ONE OF HARVEY'S MINSTRELS SHOT

"Duke" Anderson, Featured Comedian Killed While Hunting Near Campbellford.

CAMPBELLFORD, October 27.—"Duke" Anderson, one of the end-men of Harvey's minstrels, was accidentally shot and killed while rabbit hunting with five other members of the company near here this afternoon.

The company are in town to-day for to-night's engagement at the Opera House, and after dinner, Anderson, who was one of Harvey's leading commedians, formed one of the party who went shooting, in Stevens' woods, opposite the Hydro-Electric Commission's power house above town. Details of the accident are lacking this afternoon. Anderson is a married man, and his wife has been travelling with him and also filling an engagement with the company.

DIVISION COURT CLERK APPOINTED

Mr. Chas. Seymour Succeeds Col. J. W. Miller Who Quits Saturday.

Mr. Charles Seymour, formerly on the staff of the local branch of the Bank of Montreal, has been appointed Clerk of the Division Court here, succeeding Colonel W. J. Miller. To the Examiner this afternoon Mr. Seymour said he had been away from Peterboro for about two years and a half. The appointment was made by Attorney-General Raney, and the position is vacated by Colonel Miller to-morrow. Mr. Seymour will probably be sworn in next week.

Ordinarily the recommendations for positions at the bestowal of the Government are made by the sitting member. Mr. Seymour is a brother-in-law of Mr. Thomas Tooms, M.L.A.

The court fees are said to average about $1500 a year.

MOTHER WHO ATTACKED TEACHER STILL MISSING.

DETROIT, October 27. — Police are still looking for Mrs. Laura Paulsat, 1216 High street west, who is alleged to have assaulted Florence Fitzgibbons, the teacher in calisthenics, at the Benjamin Franklin school on Monday afternoon, because the teacher had reprimanded her daughter, Mildred Paulsat, 15 years old. A warrant for the arrest of the mother was issued by Judge Harry B. Keldan.

ODD SLEEVES, BELTS, BERTHA COLLARS

The actual changes in the fashionable silhouette are not startling. Paris has made few radical alterations.

All the more reason, then, for the insistence this season on trimming materials, detail of every kind.

One of these minor newnesses is the bertha collar. Another is the high collar—seen on the jacquette blouse and day-time dress—which is stiffly frilled or boned to give the proper height and flare.

Another is the continued extravagance of sleeves. Still another is the importance of the waistline and of belts.

The newest belt, by the way, is the "bolster" belt—rolls of the material as thick as one's finger twisted together to make a heavy cord about one's waist.

NEW WINTER MILLINERY

Originality, good taste, style and moderate prices, distinguish our line of hats.

The Vanity

THE EARLE BUILDING.
Miss S. E. McKinnon. PHONE 1730J. Miss L. A. Jebbitt.

Player Roll Exchange

After numerous requests we are opening an exchange for player rolls in good condition.

Exchange Charge 15c Roll

Greene Music Co.

"Home of Good Music"

Charlotte St.

Give Even If It Hurts So Long as It Gets to Those Who Need It Most

Several more subscriptions have been received for the Northern Ontario fire sufferers, and the fund is now beginning to assume worthwhile proportions. The following extract from a letter received to-day speaks for itself:

"I see that there is still great need in Northern Ontario. It seems unthinkable that folk, some at least, should still be wearing light clothing, considering the cold which we have had here. I have felt the need sometimes of two stoves and lots of bed clothes. It hurts me to have so little to give, but perhaps that is no fault of mine, but my misfortune, to live in days when everyone is grabbing for a poor man's wages. Here is the landlord, he grabs over one-fifth; the coal man, a fourth; the church cries Give, Give; we have a big mortgage on the church; the salary of a fine organist to pay; and a few other items.

Sir, I am tired of this old world and of the fight I have put up against wrong practices, or, as Paul said, spiritual wickedness in high places. Lots of folk—or shall I say the majority—think they know the blessedness of getting, but they do not know, for they have never practised it to know. It is more blessed to give than to receive. I covet no earthly praise for any little thing it is my privilege to do—the joy I get from it is my reward. Yet there is one other thing I covet, that when I pass beyond this earth and kneel at Jesus' feet, He may put his hands on my head and say, "Well done, thou good and faithful servant."

I am enclosing another $1.00 for the fire sufferers, for while I may not be able to give much at one time, yet, while the need lasts, I hope from time to time to help a little.

God bless you in your work of mercy and labour of love.

EJECTED FROM A RESTAURANT, DIES

Montreal Man, aged 65, Succumbs to Fractured Skull.

MONTREAL, October 27. Canadian Press. — J. B. Jeanette, aged 65, who lived at the Victoria Hotel, died in the general hospital early this morning as a result of a fractured skull sustained when he was forcibly ejected from the Olympian ice cream parlor last night by Max Gellos, aged 29, an employee, who is being held at a material witness.

It is said that Jeanette was in the habit of making himself a nuisance in the restaurant.

Many Extra Specials For Last Saturday in October---at

BLACK'S

TWO BUSY STORES

COATS WITH OR WITHOUT FUR, loose wrappy style, made of all-wool velour, with pull-through belt, pleated loose back. Trimmed with buttons, different style pockets and large convertible collars. Some with fur. Lined. Regular $20.00, **$12.98**

ENGLISH STYLE COATS. Attractive English style Coats of all-wool heather mixture, tweeds and other attractive coatings, with plain or pleated back, patch pockets and majority with leather buttons. Half lined. Grey, green and brown mixtures. Regent sleeves. Regular $20.00, for **$13.50 to $16.50**

LADIES' DUVETYNE COATS. newest make, wide sleeves, wrap styles, embroidered, satin linings. Beaverine collar and cuffs. Regular to $50.00, for **$25.00 to $33.00**

LADIES' DRESSES — Homespun, in many different styles, with Peter Pan collar or convertible collar, in Sand, Brown, Blue, and Henna — well trimmed with Braid. Regular up to $12.00 for **$4.50 to $5.98**

LADIES' SERGE AND TRICOTINE DRESSES in many pretty styles, trimmed with beads or Silk braid, in many different styles. Sizes 16 to 42. Regular $25.00 for **$9.98 to $14.98**

LADIES' BEST DRESSES in Lace, with Satin underline or Crepe de Chine underline, also Velvets, Crepe Nett, Georgette; no two alike — in Black, Navy, and Royal Henna. Reg up to $35.00 from **$19.00 to $25.00**

LADIES' SKIRTS in plain or pleated Navy, in knife pleat or box pleat Regular $5.00, for **$2.98**

LADIES' PLEATED PLAID OR STRIPE SKIRTS, all sizes, in All-Wool Botany Serge. Regular $10.00 for **$3.98 to $4.50**

LADIES' SILK WAISTS — of Tricolette, Georgette, Crepe de Chine, or Wool Lace, in pretty styles, Smocks or tailored Blouses. Regular up to $7.50 for **$3.98**

Also JERSEY MIDDIES, in Blue, Brown, Sand, and Henna **$3.98**

GIRLS' DRESSES—We have a large stock of Serge and Flannel Dresses, also Homespuns. Sizes 8 to 14. All beautifully made. Regular up to $10.00 for **$3.98 to $4.50**

CHILDREN'S CORDUROY COATS in Brown and Navy; wears like iron; pretty, made with pockets and belt and convertible collar. Sizes 2 to 6 Regular $5.00, for **$3.19**

GIRLS' COATS, in Wool Velour or heavy Freize Cloths; all lined, pretty styles. Sizes 6 to 14 for **$6.98 to $8.50**

Millinery

We are still going on with our great Sale of Hats of all kinds, Homespun and Felt. All colours **$1.75 to $1.98**

Well trimmed with Feathers and Ornaments— **$1.98 to $2.50**

Many BEST HATS for **$4.98**

We have a Lot of **100 HATS**—old-fashioned, but brand new. Would do to wear at Masquerade Ball or to use the Velvet itself for many different purposes **25c**
While they last, each

TAMS of Duvetyn or Velvets, trimmed with fringe or ribbon **75c to 98c**
for

GENT.S DEPARTMENT OFFERINGS!

COATS!! COATS!!

MEN'S COATS—Best All-Wool Coatings, different colours, with belt; latest make; young men's style of standard make. Guaranteed worth up to $25.00. Saturday Special **$13.50 to $14.98**

BOYS' OVERCOATS—All sizes and all colours. Just in at Half-price **$6.98 to $7.98**

Such offerings are very seldom met with.

Our SWEATERS in every line are sold at Lower Prices than any others.

BLACK'S 2 BUSY STORES

Corner King & George Streets — Opposite Turners

Yesterday! They Went W-I-L-D.

Simply W-I-L-D Over Him.

HAROLD LLOYD in Grandma's Boy

His first 5 part feature

100 Per Cent. ACHIEVEMENT RECORD FOR GIGGLES, SMILES AND HURRICANES OF MIRTH.

Capitol Entertainment NOW SHOWING

ENTRY BLANK

EXAMINER ROAD RACE

Thanksgiving Day, Nov. 6, 1922

Name .....

Address .....

Age ..... Jr. Sr. .....

Entries must be left with Charles Thorpe, Douglas Loomis, at the Y.M.C.A. or at THE EXAMINER Office Not later than 8 p.m. Friday, Nov. 3.

Scene from "THE BAT" at The Grand To-night and Saturday, Oct. 27-28th. Regular Matinee Saturday. Seats on sale now.

HIGH SCHOOL FIELD DAY WINNERS, CAMPBELLFORD

A Sports Event Which Attracted Keen Competition.

CAMPBELLFORD, Oct. 27.—At the recent High school Field Day, Arthur Loucks won the Senior championship, Russell Bloye the Intermediate and Thornton Ibey the Junior.

Senior Events.

100 yards— A. Loucks, H. Fairman, P. Bailey.

220 yards — Loucks, Bailey and Fairman.

Half Mile Walk—Bryant Scriver.

Half Mile Run—Loucks, Fairman, Bailey.

Broad Jump—A. Wallace, Bailey, Loucks.

Hop, Step and Jump— Wallace, Loucks, Bailey.

Half Mile Bicycle—Loucks, Wallace, Scriver.

Intermediate Events.

100 yards—P. Pettey, A. Culkeen, J. Haig.

220 yards— R. Bloye, J. Townsend, Haig.

Half Mile Walk—Culkeen, Townsend, Pettey.

Half Mile Bicycle—Pettey, Townsent, Culkeen.

Hop, Step and Jump—Bloye, Culkeen.

Broad Jump — Bloye, Culkeen, Townsend.

Wheel-barrow Race— Bloye and Craighead ,Culkeen and Townsend, Pettey and Horkins.

3-Legged Race—Bloye and Craighead, Culkeen and Townsend, Pettey and Horkins.

Half Mile Run—Bloye, Culkeen, Townsend.

Junior Events.

100 yards—T. Ibey, D. McComb, W. Kingston.

220 yards—Ibey, McComb, Kingston.

Half Mile Walk—Ibey, G. McGee, McComb.

Half Mile Run— Ibey, E. Blute, L. Longman.

Three-Legged Race—McGee and Kingston, Ibey and McComb, Longman and G. McNamara.

Fatigue Race—McComb and Ibey, J. McAvoy and Blute, S. Archer and McGee.

Wheel-barrow Race — A. Little and McNamara, Blute and McAvoy, Archer and McGee.

Broad Jump — Blute, Ibey, McComb.

Hop, Step and Jump—Ibey, Blute, Kingston.

Half Mile Bicycle—Kingston, McGee, Ibey.

Summary of Points.

Senior—Loucks, 30; Wallace, 16; Bailey, 12; Fairman, 10; Scriver 8.

Intermediate—Bloye, 32; Culkeen, 29; Townsend, 25; Pettey, 17; Haig, 8; Craighead, 8; Horkins, 3.

Junior— Ibey, 41; Blute, 18; McComb, 17; Kingston, 15; McGee, 13; McNamara, 4; McAvoy, 4; Longman, 3; Little, 3; Archer, 2.

BACK TO DAYS OF THE DRUIDS AND OLD ROME.

Hallowe'en, Hallowe'en or All Hallow Even is the eve or virgil of All Hallows or All Saints' Day, Nov. 1.

But it antedates Christian times.

On Nov. 1 the Romans had a feast to Pomona, goddess of fruits and seeds.

Thanks for Harvest.

On the same date, or thereabouts, the Druids held their autumn festival of the sun, giving thanks for the season's harvest.

And they taught that, the night before, Saman, lord of death, called together the wicked souls he had condemned to occupy animals' bodies during the year. It was then that by gifts and incantations, he might be induced to release these captives.

November, too, was one of the times for these same Druids to rekindle their supposedly sacred fires.

However, the superstitions of pagans and Christians alike agreed that the night of October 31, of all nights in the year, was the time when super-natural influences were strongest.

Weird Powers Abroad.

Wraiths of the dead, it was long believed, wandered abroad on this night, together with witches, devils and mischief-making sprites and elves, and in some cases the spirits of living persons were able to leave their bodies temporarily, to join this ghostly company.

Hence, of all nights, it was the night of divination, and particularly for unmarried young people to learn whom their future husbands or wives were to be.

The fashion of plucking the eyebrows has long been popular with the Araucanian Indian women of South America.

Hallow'en Specials in SELECT CANDY

Peanut Crisp, lb. 19c
Home-Made Butter Scotch, lb. 19c
Home-made Assorted Chocolates, lb. 29c
Meltaway Marshmallow, lb. 39c
Pure Milk Chocolate, with assorted nuts, lb. 39c
Brandy Drops, lb. 49c
Salted Peanuts, lb. 19c
After Dinner Mints, lb. 21c
6 Chocolate Bars 24c

Neilson's Assorted French Fruit Cream Chocolates. Just in 39c

Here They Are Again! Real Fruit Centre Chocolates, coated with Pure Milk Chocolate and real Fresh Fruits, lb. 39c

Large stock of Neilson's Assorted Fancy Boxes of Chocolates, just received. Regular 80c, $1.00 and $1.50 for ..... 60c 75c and $1.00

JUST THE VERY BEST CANDY FOR HALLOWE'EN HILARITIES.

L. Haggis

204 CHARLOTTE ST. PHONE 1274J

A TALL WITCH IN SABLE DRAPERIES

Greeted the Guests at Charming Hallowe'en Tea.

A charming Hallowe'en tea was held in St. Alphonsus' Lyceum yesterday, under the auspices of the Young Ladies' Sodality of St. Peter's Cathedral. A tall witch in sable draperies, with the conventional pointed hat and broom, greeted the arrivals at the door; the large hall was arranged throughout with orange and black and yellow crepe paper that decorated the windows and the stage, where a striking arrangement of black paper and orange crepe streamers, with cut-outs of pumpkins, made an effective background for the musical artists. The small individual tables were crossed with orange paper and centred with candle-lit pumpkins, while the waitresses wore pointed caps and dress rosettes and streamers of black and orange. Black cats, bats and witches in silhouette adorned the various hangings in the hall, and the tall pillars were entwined with long corn stalks.

The convenor for the occasion was Miss Marion Hayes; the Misses Frances Carveth, Aileen Ahern, Margaret O'Brien and Kathleen Clancy, were in charge of the decorations; Miss Clara Fontaine of the tea; Miss Kitty Sharp, of the salads; and Miss Eileen McCabe of the music. The Misses Aileen Ahern, Nora Shevlin and Margaret O'Brien received the large crowd of people who patronized the tea during the afternoon, and the different tables were in charge of the Misses Loraine Archambault, Frances Carveth, Clothilde Collins, Marita Grisdale, Mary Doris, Olive Bacon, Rita Maher, Mary Galvin, Eleanor Garden, Catherine McDonald, Hilda Lane, Genevieve Kelly, the Misses Collins and the Misses Murray.

An entertaining programme consisted of selections by the orchestra, composed of J. Nazimok, violin, E. McCarthy, drums, the Misses D. Garden and L. Delaire, at the piano.

Recently, when the ancient walls of Canton, China, were razed to make room for a street railway, contractors offered to do the work for whatever treasure the walls might contain. The worw was divided among several applicants, every one of whom discovered such quantities of anciet coin and ornaments hidden away in the walls, that the work, though done without other payment, was profitable to him.

Mrs. Mabel Francis

"Tanlac helped me back to good health two years ago and I am still feeling fine," recently said Mrs. Mabel I. Francis, highly esteemed resident of 628 S. Linwood Ave., Baltimore, Maryland.

"Before taking the medicine I suffered from a nervous breakdown and was in an awful condition. I scarcely had strength and energy to handle a broom and my housework was drudgery to me.

"The first bottle of Tanlac made such a wonderful improvement in my condition that I was both surprised and delighted. So I stuck to it and a few bottles built me up ten pounds and made me feel as if I had never had a sick day. My health has been fine ever since."

NOTE—The International Proprietaries Co., distributors of Tanlac, have on file in their offices at Atlanta, Georgia, over fifty thousand signed statements from representative men and women from every State in the Union and every Province of Canada. Many of these are from prominent people in this city and section and have been previously published in this paper.

Tanlac is sold by all good druggists.

LARRY SEMON

At the Royal To-night and To-morrow.

The segregation of the sexes among certain barbarian peoples goes so far in many cases that each sex has practically a different language.

At The Theatres

GRAND—"The Bat," by the same company as playing in Toronto. Has broken theatrical records in every State in the Union—world's greatest mystery play.

CAPITOL — Harold Lloyd in "Grandma's Boy," his first five-part feature; also balance of Capitol high-class programme.

ROYAL—High-class feature comedy "Too Much Business," also Larry Semon in "The Stage Hand," and a great Western feature drama.

Capitol Entertainment

Harold Lloyd does some of the best work of his career in "Grandma's Boy," the five-part comedy now being featured at the Capitol Theatre. In the role of "Sonny," who is a good-natured weakling, he goes through some hilarious adventures in his ecorts to find himself. There is a dear old lady in this pictures in his efforts to find himself. on the screen, and she devises a wise little plot to fit Sonny's case. Armed with the magic charm of Juni, which later develops into one of the most laughable incidents of the picture, he develops new courage and vigor and goes forth to do doughty deeds in the real nonchalant Harold Lloyd manner.

He has a lady love, a charming little thing of ruffles and curls, and he goes to call on her in a wonderful get-up that belonged to his grandfather. But the little lady sees nothing wrong about it, and they are having a wonderful time at the organ, when the Rival appears. Sonny has been having some difficulty with a family of cats that persist in licking the thick cream that has been used to polish up his boots, also there is a little mix-up with regard to camphor balls in the chocolate box. The Rival's entry, and the visit of the sheriff on a hunt for a wandering tramp, start events moving swiftly. Thereafter, Sonny becomes entangled in a mad chase through a quiet barn at midnight, and, later, armed with the magic charm, goes forth to capture the miscreant tramp. The charm does excellent service in helping him capture the villain in a series of adventures that kept the audience laughing constantly, with the hero finally bringing in his prize in a wheelbarrow, stunned and peacable. Then follows a ferocious fight with the Rival, the little grandmother in the rear clapping her hands for Sonny, and his cave-man capture of the heroine, with a final little bit of absurdity in which a small pig is connected, to finish a likeable, laughable production.

A one-reel comedy, featuring a bride, and the usual run of short reels, complete a good programme.

AT THE ROYAL.

"Too Much Business" is a Vitagraph seven reel comedy adapted from the "Saturday Evening Post" story, "John Henry and the Restless Sex," by Earl Derr Biggers. The picture was directed by Jess Robbins. The scenario was prepared by Ford I. Beebee.

In the cast is Tully Marshall, Ethel Gray Terry, Edward Horton, John Stepling, Carl Gerard, Elso Lorimer and other well known players.

"Too Much Business" is offered as one of the comedy hits of the season, at fair prices, and with every exploitation aid that Vitagraph can evolve; that the exhibitor playing it may be fully insured of adequate financial success. At the Royal to-day and to-morrow.

AT THE GRAND.

"The Bat," far and away the sensation of the year in the theatre from point of popularity, will be presented by Wagenhals and Kemper at the Grand Opera House on Friday and Saturday, October 27 and 28 with a matinee Saturday.

"The Bat" is the joint work of Mary Roberts Rinehart and Avery Hopwood, reason sufficient in itself for its tremendous success.

"The Bat" is every bit of the dramatic smash one critic called it. One climax after another, follows in rapid sequence and the suspense literally holds the audience breathless from curtain to curtain. Nor is that all, for running through their story the authors have succeeded in introducing one of the funniest characters seen on the stage. Lizzie, the servant of the household accounts for shrieks of laughter.

"The Bat" played in New York for over two years. Simultaneously another company of "The Bat" achieved a run of over one solid year in Chicago, breaking all theatrical records for that city by a matter of many months. This is a record that is positively unique in the annals of the theatre.

The story of "The Bat"—that is a secret. It is the request of the authors and the management that no one tell the secret of "The Bat" and there has yet to be a critic or a theatregoer, so far as is known, who has broken faith.

When "The Bat" comes home, the same request will be made of local theatregoers. For the present then, know that "The Bat" is the hit of hits in the theatre and that it comes here, presented exactly as it is being played in New York and with a cast of unusual excellence which includes: Kate Blancke, Marietta Craig, Antoinette Crawford, Rodney Ranous, Albert Lawrence, Clay Cody, Frederick M. Conklin, Ralph Theodore, Stanley DeWolf, Tori Maltese.

Because of her work among Norwegians in the United States, Dr. Ingerborg Rasmussen, a physician in Chicago, Ill. has been awarded King Haakon's gold medal of merit.

SUCCESSFUL OPENING OF

PRETE'S

NEW FISH AND CHIP SHOP

(Opposite the Opera House)

TASTY LUNCHES AND TEAS To Order at All Hours.

Chocolates, Soft Drinks, Cigars, Tobaccos, etc., All Fresh and Best Quality.

You will be Welcome at PRETE'S, any Hour, Day or Night. 6d-101

The GRAND

FRIDAY and SATURDAY

OCTOBER 27 and 28

POPULAR MATINEE SATURDAY

PRICES MATINEE 50c, 75c, $1.00, $1.50
EVENING 50c, 75c, $1.00, $1.50, $2.00

SEATS NOW!

THE BAT

Positively the Same Company as Playing Toronto

TO-NIGHT!! — MATINEE TO-MORROW!!

THE WORLD SAYS:

The champion of all mystery plays.—Life.
Hardly a moment without a thrill—London, Eng., Times.
The best play of the year.—N. Y. Herald.
A wild mystery play.—N. Y. Times.
One sensation after another.—Chicago News.
An enjoyable bandit—"The Bat."—Chicago Tribune.

The Home of Better Shoes

Party Slippers and Beautiful Hosiery

We have a very Smart Slipper in the New Crystal Cloth with Spanish Heels, Priced at $12.00.

Several other modes in Patent Satin and a combination of Brocaded and Patent.

D. C. Grant Ltd. 330 George St. Phone 367

ROYAL

SPECIAL HIGH-GLASS FEATURE COMEDY

"Too Much Business" in 7 Parts

LARRY SEMON in "The Stage Hand"

You may have seen funny films; comedies may have kept you in an uproar for 2 reels; but LARRY SEMON in this riot of mirth beats them all. He will keep you chuckling for days at his queer antics. 2 PARTS

— GREAT WESTERN FEATURE DRAMA — A Whole Show in Itself IN 2 PARTS

ALSO WORLD NEWS IN 1 PART

To-Night's Programme Is Direct From Shea's Hippodrome Last Week

PRICES—Matinee 10c and 15c
Evenings 15c and 20c

PACKAGES 15¢

SMOKE OLD CHUM

THE TOBACCO OF QUALITY

BUY THE ½ LB. TIN

Examiner Road Race Thanksgiving Day--C.G.E. to Play at Galt

Annual Examiner Road Race Thanksgiving Day

Junior Runners Will Get Away at 10 O'clock and the Senior Half an Hour Later—Finish at the Examiner Office.

Peterboro's racing classic, the Examiner Road Race, will be held again this year on Thanksgiving Day, November 6. As on previous occasions two race will be run. The first starting at 10 o'clock from in front of the Y.M.C.A. will be for the junior entries while the second will be for seniors and will get under was at 10.30 from the same starting point.

Owing to the fact that some of the out of town runners may not be thoroughly familiar with the plan of the city streets it was decided to not hold the race entirely inside the city. The course this year will be: Start at the Y.M.C.A., south on George to Charlotte street, west on Charlotte street to the Monaghan road and from there straight out the Gravel road to a point two and a half miles from the start for the juniors and five miles for the seniors. Point men will be stationed at these places and the runners will turn here and make their way back covering the same course to the finishing point in front of the Examiner office.

The junior class will be for boys seventeen year old or under while the senior will be for those eighteen and over. Age will be as from the last birthday. Junior entries will be required to furnish some proof of their age but a certificate signed by reputable citizen will suffice for this.

No entry fee will be charged and the only requirement is that the entrant must be a resident of Peterboro county.

Good prizes will be awarded for both races and the prizes will be placed on display during this week.

Battle For Intermediate Championship at Galt

Arrangements have been made for the final game between the C.G.E. and the Lucan Irish nine for the Intermediate O.B.A.A. championship to be played at Galt tomorrow afternoon. The local Electrical nine left this afternoon for the home of the senior champions. This will be the third and last game of the series and the winner will be the sure-enough champions for the next twelve months.

When the Irish lads paid their isit to Peterboro last Saturday the local boys climbed aboard and handed them a nice little trimming but when the local boys returned the visit they got the same medicine and a play off became necessary.

The O.B.A.A. officials announced yesterday that the final game should be played in Galt so an hegira of Lift Lock fans is expected to wend its way to the Canadian Manchester today and early tomorrow, to see if Peterboro can bring another championship scalp on her belt.

P.C.I. RUGBY BOYS IN STIFF WORKOUT

Collegiate Players Tuned Up For Scrap With the Scugog Boys To-Morrow

The coach put the Collegiate through a lively workout at Riverside Park last evening. The second team players turned out in good numbers and the regulars were all there.

For fifteen minutes the first were permitted to maul the seconds. Then the half lines were interchanged and the regular half line given the ball and the task of making yards against the first line. The latter were coached in defensive tactics.

A surprise is in store for the Lindsay crowd if they are counting on gaining yards through the line in tomorrow's game.

The Lindsay Collegiate are not a team to underestimate. Art Carew has been coaching the Scugog boys. Last year Art was a regular middle wing on the University of Toronto Intercollegiate champions, and the game last week shows that he has the ability to impart his knowledge to the team.

However, with Ernie Legon playing the brand of rugby he has been showing in practice the local boys do not see how they can lose.

Oshawa High School had little difficulty defeating the Belleville entry at Oshawa last Saturday. The score was 41 to 7. It is likely they will repeat in Belleville tomorrow. If P.C.I. and Oshawa H.S. meet in the play off for the group the fans will see some good rugby this fall yet.

RAYBESTOS SKIM SEPARATOR GANG

De Laval Crushed By the Brake Makers, Who Now Lead the Manufacturers' Section.

The DeLaval fell before the Raybestos in a snappy game in the Soft Ball League last evening. Angy McLeod was on the rubber for the winners and again turned in a great game. He struck out eight of the DeLaval batters, allowed seven hits and fielded his position in fine style. Perks for the DeLaval also pitched nice ball striking out six, but there was a bagful of errors made behind him.

McIntyre turned in the fielding feature of the game when he pulled down a hard drive and turned it into a fast double play.

In the first innings the DeLaval got a man around to third but failed to score. The Raybestos, in their half sent Irvin across for the first run. Neat fielding and good pitching kept both teams from scoring in the second. The third was the big innings for the Raybestos three hits, one going for a double, giving them five runs. The DeLaval opened their scoring with three runs in the fourth and the Raybestos got two more. The Raybestos scored again in the sixth making the score nine to three. The DeLaval walloped across in the seventh, but weakened in the eighth, a bunch of errors giving the Raybestos four more. The De Laval in the ninth had the bases full but let their chance slip only getting one making the final score thirteen to six.

The teams:

DeLaval—Bell, 2b; Fitzgerald, lf; Perks, p; Doughty, 3b; Prick, 1b; McIntyre, ss Marchen, ss; McGee, c; Murray, rf.

Raybestos—Ranger, c; Irvin, ss; McLeod, p; Russell, ss; Coursey, 1b; Abbot, lf; Kay, 2b; Byers, 3b; Van Peer, rf; subs, J. Russell, King.

Score by innings:

DeLaval .....000300201— 6
Raybestos ..... 10520104x—13

The second game went to the Firemen the Gunners failing to have a full team out.

Progress of Men's Soft Ball League

The Peterboro Men's Soft Ball League is greater now than ever before in its history. There are now participating in its games about two hundred and forty men divided into sixteen teams and in three different sections the Club, Mercantile and Manufacturing. The Rotarians are leading the Club section. The Raybestos as a result of last night's victory hold honors in the Manufacturing section, and the Mercantile section has but lately been formed. Games will be played three nights a week beginning next week.

The schedule for next week is:

Monday—Gunners vs Kiwanis and Woolens vs Engineers.

Thursday—Quakers vs Brintons and Rotary vs K. of C.

Friday—Kiwanis vs Rotary and De Laval vs Engineers.

The first game starts at 7 o'clock and the second at 8.30 sharp.

Coach Stagg is Banking on Jimmy Pyott

JIMMY PYOTT

Coach Stagg of the University of Chicago has great faith in his back field. If the Chicago line holds and Stagg is confident that it will, he feels sure his back field stars will pile up enough points to make a Maroon victory certain.

Jimmy Pyott is one of the back field candidates who has been playing a fine game this year. Pyott is one of the best punters in the Chicago line and spends much time daily keeping his educated toe in shape for a grueling battle with the Princeton Tiger.

Pyott can do other things besides punt and is considered by Stagg as one of the most valuable players in the Chicago lineup.

Tigers Intend to Invade Chicago in Regal State.

Princeton may not have the greatest football team in its history but when the Tigers establish a new precedent this week-end by going out into the West to meet the University of Chicago they are going to travel in regal state. A special train, consisting of twelve sleepers and two diners, will leave New York at 3:55 o'clock this afternoon as a second section of the Pennsylvania's crack train, the Broadway Limited. Many Princeton graduates residing in New York will board the train at the Pennsylvania station and the Old Nassau contingent will be picked up at Princeton Junction. Coach Roper will give his men their final drill in the Palmer Stadium early this afternoon and then rush them to the alumni special, due to leave Tigerdom at 4:59. The squad will consist of thirty-five player, fourteen coaches and three managers. The Princetonians will make their headquarters in Chicago at the Chicago Beach Hotel. Returning the train will leave Chicago at 11 o'clock Saturday night.

Three Stars Were Missed

Yale is trying to get some comfort out of the Iowa defeat by pointing to the fact that three star regulars were missing.

No doubt the absence of three great players like Jordan, O'Hearn and Beckett did greaty weaken Yale. The statistics of the game, however, show that the Blue was outplayed in every department by the westerners.

In the Iowa game Yale's attack lacked speed, versatility, deception and cohesion. Yale showed little or nothing that was new. Practically all the gains were made by straight football.

Sandy Gives Some Advice to Brockville.

In commenting on the report that Brockville was after pitcher Jack Williams of the Belleville team, the Port Hope Guide says:

How would it be if Brockville trained a pitcher of their own instead of stealing from their neighbors. The great Freddie Goyer learned to curve the ball down in Belleville and when the news was flashed across the wires that Goyer has signed with Guelph, every person sighed and predicted baseball days over in Belleville. But the Belleville crew instead of lamenting the loss of Goyer went out into the wilds of Verona and returned with the young Indian, John Williams. He had a good arm and a keen eye and with a little training developed into a wonderful pitcher. Now Brockville wants to steal him. Shame on you, Brockville. Take the green timber the same as Belleville and develop it into the smooth product.

FOOTBALL

The C.G.E. and Quakers will meet in a league game at King Edward Park tomorrow afternoon. The kick off will be at 3.30 o'clock. A good game is looked for as the Quakers are in the finals for the Gordon Cup and the C.G.E. are after points to win the league championship.

The Canadian Woolens and Owls will meet in a league fixture tomorrow afternoon tat the Oval. The Woolens are in the finals for the Gordon Cup and if they win this game will we well in the running for the league honors as well. The game will start at 3:30.

The Woolens and DeLaval juniors will meet in a Yeotes Cup game at King Edward Park at 1.30 tomorrow afternoon. This will be the last game for the DeLavals who are tipped as the likely winners of this league.

The C.P.C. and Comrades will meet at the Oval Saturday afternoon for a game that is expected to be a battle royal. The C.P.C. team will be selected from the following players: Killenbeck, Davidson, Curtis, Downer, T. Ball, Hopgood, F. Ball, Mitchell, Anderson, Haw Chambers, Edwards, Lynch, Bradley and McDonald.

TIGERS EXPECT NEW BY TO STAR AGAINST CHICAGO.

Fullback Newby.

If Princeton is to get revenge for the defeat suffered at the hands of Chicago last season Fullback Newby of the Tigers must do much of the work.

Coach Bill Roper is strong for Newby, regards him as one of the best back field men in the east, and has built much of the Princeton offense around him.

Newby is adept at hurling the forward pass and will have to carry the Tiger burden in that respect. Last year Don Lourie hurled the Tiger passes, but Lourie graduated in June.

WILSON'S "The National Smoke"
BACHELOR
Still the Most for the Money 10c.
ANDREW WILSON & CO TORONTO AND MONTREAL

STRIKE THREE.
The late world series money
Is scattered all about.
The Giants got theirs for playing
And Babe for striking out.

The cathedral of Metz is installing a chime of sixty porcelain bells. It is said that the tons of the bells is very pleasing, and that the bells are very strong.

A special interest of Lord Rosebery's old age is his collection of snuff-boxes which is said to be the most comprehensive and valuable in the world.

Fifth Avenue Style Headquarters

The Secret of Our Low Prices

Is in Our Chain Store Buying Power

When you consider the exceptional high quality Suits and Overcoats sold in our stores, you no doubt wonder how we do it.

We buy for cash in large quantities. We eliminate high rents, fancy fixtures, and free delivery, hence we are in a position to offer you a fair price.

Fine all-wool Suits and Overcoats, styled to the minute, and hand-tailored to retain their shape through blustery winter days. If "quality at a fair price" is your motto

SEE OUR WINDOWS

CRESCENT CLOTHES SHOP

Capitol Theatre Building, George St. South

"Long Distance" Clothes For Boys

WE believe that boys should have good looking clothes. But we also believe that good fabrics and good tailoring are imperative. Otherwise the good looks wouldn't last.

Our Fall Clothes for boys are made for "long distance" service; made to give long wear; designed to make clothes money go a long way. Tney're built to stay good looking--

Suits of Durable Character

The manufacturers have put a lot of plus value and service into these suits. All points that get excessive wear and strain are made extra strong. They are stylish, manly looking clothes that will stand the brunt of school wear and after school play. In worsteds, cheviots and mixtures in a variety of colorings.

$7.50 $9.00 $11.00

Boys Like These Overcoats

You know how boys usually hate to wear overcoats—they don't want to be bothered with them. So when they like overcoats it's saying a good deal for the coats. They are made to meet the boy's idea of comfort. They fit without making him feel he is being restrained or held down. The pockets are convenient, roomy, and strong. And all the things that boys like about them are just the things that will make them wear.

$8.00 $12.00 $15.00

H. LeBrun & Co.

396 GEORGE STREET

Bank of Toronto Building

Our Motto

SHOE VALUES

Our Aim

SATISFIED CUSTOMERS

A Woman's Brown Calf Oxford, something worth while; wants seeing $4.95

Men's Black or Brown Blucher Cut, real calf, rubber heel, Goodyear welt. A high grade boot. $7.25

A Woman's Black Gunmetal Oxford; latest style, splendid value $3.95

Men's Brown, Side Leather Goodyear welt. A very good Quality Boot $5.50

A Woman's Black Gunmetal High Cut. A real shoe value $4.25

Boys' Black Boots, 1-5; a line we bought at a bargain, we are clearing at $2.75

A FULL STOCK OF "HURLBURT'S" HIGH GRADE SHOES FOR CHILDREN.

A large Variety of Children's Boots in stock. A very special line, from 3-7, at 95c.

HAVE YOU SEEN THE BARGAIN TABLE IN OUR WINDOW?

Another 100 Tins of Black Shoe Polish at Five Cents a Tin.

WE HAVE LACES, POLISHES, ARCH SUPPORTS, HEEL PADS AND INSOLES IN GREAT VARIETY.

PEMBERTON SHOE STORE

212 CHARLOTTE STREET :: 'PHONE 1265W

Sports

REAL GRID STARS LIKE TO PLAY THE GAME

By AUBREY DEVINE

All-America 1921, Captain Iowa 1921 "Big Ten" Champions

A genuine liking for football is a most necessary quality if a player hopes to be a star.

True, some football players reach stardom who are not crazy about the strenous game. Unusual natural ability makes it possible. However ,such players would be of far greater value to their team if they really liked the sport.

With the liking for the game goes the determination or will to do. Some will call it nerve, others will use the trifle vulgar yet very appropriate word, "guts."

Success in college football rests upon the same broad foundation as does success in any other line of endeavor. If a man does not enjoy playing football for its own sake and is not possessd of the will power to perfect himself in the game to the very limit of his capacity to do so, he can no more expect to reap the rewards of a successfull football career than he could expect to be successful in any other line of work in which he might engage in a half-hearted manner. In other words, he must be willing to pay the price.

Finally, to sum it all up in answer to the question. "Why high school stars do not make good in college" we may say that some never were stars, while other real stars lose their athletic ability before they get to college, either because they were "burned out" in high school by too much work, or because they are just naturally athletic in their teens and ::old" men in their twenties.

Still other high school stars fail in college because the diversified life of college causes them to scatter their attention and energies upon so many and varied interests.

Not the least of these varied interests are girls and "dates." As a result the classroom and the football field are equally neglected, and the erstwhile high school star becomes a mediocre man on the last string of the squad.

In brief, granting that the high school star has the potentialities requisite for him to make the varsity, he must devote his undivided attention to a two-part curriculum of studies and football, at least during the football season, if he would continue his high school success in football on through his college career.

Big Thanksgiving Special

OVERCOAT

To Your Order or Ready-to-Wear

Regular $30 and $35

$18.50

2 Days Only---Saturday and Monday

Materials include medium and heavy weight friezes, ulsterings, blanket cloths, plaid linings, etc., single or double-breasted, with or without belts, including heavy storm-proof coats with big collars. Extraordinary value.

Blue Serge Suit, $20

We include at $20 in this big special a Blue Serge Suit to measure, made of English Serge, all-wool, guaranteed indigo dye. Be sure to see this.

Orders received up to Monday night will be filled for Thanksgiving Day.

The Regent Tailors

326 George St. Arcade.

LAKEFIELD PREPARATORY SCHOOL SPORTS RESULTS.

Long jump, open—1, Loosemore; 2, James; 3, Massie—15ft. 3in.

Long jump, intermediate — 1, Boultbee; 2, Cockburn—13ft. 3in.

High jump, open—1, James; 2, Griffith—4ft. 6in.

High jump, intermediate — 1, Heron; 2, Robertson; 3, Young — 4ft. 2in.

Pole vault, open—1, Rainnie; 2, Christmas—7ft. 9in.

Kicking the football ,open — 1, James; 2, Rainnie.

Kicking the football, intermediate —1, Robertson.

Kicking the football, junior —1, Pocock iii.

Throwing th cricket ball, open—1, Howe; 2, Gray—211ft. 9in.

Bicycle race, open—1, James; 2, Bonnell.

Bicycle race, intermediate—1, Leggatt; 2, Pocock.

220 yards, open—1, Loosemore; 2, Griffiths.

220 yards, intermediate—1, Boultbee; 2, Loosemore.

220 yards, junior—1, Mackenzie; 2, Davidson.

Hurdles, open—1, Gray; 2, Massie.

Hurdles, intermediate — 1, Boultbee; 2, Smith.

Hurdles, junior—1, Elmsley; 2, Davidson.

100 yards, open—1, Loosemore; 2, James.

100 yards, intermediate—1, Boultbee; 2, Peck.

100 yards, junior—1, Davidson; 2, Elmsley.

Sack race, intermediate—1, Loosemore; 2, Boultbee.

Sack race, intermediate—K;v$3,3ln

Sack race, junior—1, Elmsley; 2, Davidson.

Three-legged race—1, Pullen and Young; 2, Carter and Smith.

Dormitory relay — 1, No. 6; 2, No. 5.

THE MERCANTILE FIVE-PIN LEAGUE

For Gordon Trophy.

All factories and employees of one concern wishing to enter in the Mercantile Five-Pin League for G. N. Gordon Trophy for the coming season should have their teams entered by the 3rd of November at the Water street alleys, as the league will start on November the 6th.

SPORT GOSSIP

Members of the hockey committee reported to the meeting of the P.A.A.A. Executive held last night at the Chamber of Commerce that the hockey situation was receiving attention and that preparations were being made for the coming season. A meeting of the hockey committee will be held within the next few days. A survey of hockey material available gives high hopes for success in the O.H.A. races.

While the winter game was under discussion the suggestion was made that the Association might help in providing outdoor skating and hockey. This could be done by keeping clear of snow, large areas of ice on the river, canal and Little Lake. As good skating is frequently spoiled by a heavy downfall of snow, the suggestion made to the meeting last night, if carried out, would provide means of clearing away the snow after a fall of the beautiful. Skaters and hockeyists, would, it was felt, be glad to see the Association carry out a project such as this.

Trophy For Ladies.

A communication was received from President Gandy of the Ladies' Softball Association, asking assistance in procuring a trophy for competition by the teams interested in the game. Mr. J. P. Bond, a member of the P.A.A.A. Executive, offered to donate a trophy and the offer was accepted. As in the case of the Gordon Cup, the trophy from Mr. Bond will be presented to the P.A.A. ,and there will be a set of rules governing the winning and holding of the silverware. The ladies' team of the Colonial Weaving Co. will have the honor of being the first team to hold the cup.

Boxing Classes.

The boxing committee are arranging to resume boxing classes next Monday night in the band room of the Armouries. Wilfrid Jones will again act as instructor. Private instruction will form part of the boxing programme, particulars as to which may be had from H. A. Cranfield and Ford Turner.

Assist Ball Clubs.

The second membership campaign will open next Monday, and during the week, publicity will be given to the financial side of the Association's activities, and a statement will be made covering the season at Riverside Park, with details as to revenue and expenditure. The P.A.A.A. feel gratified that they have been able to assist, financially and otherwise ,the three ball clubs competing for Ontario championships, and to give similar assistance to other branches of sport. This is what the Association had in mind when the grounds were leased.

Financial statements from the Maple Leafs, Ontario Midget champions and Adanacs, junior semi-finalists were received by the meeting.

REUTHER A HOLD-OUT.

LOS ANGELES, Calif., Oct. 21.—(Canadian Press)—"Dutch Reuther, pitcher for the Brooklyn Club of the National League, who is visiting here, is probably the first holdout of the 1923 season. Reuther said he had declined to accept a salary of $9,000 and a bonus of $1,000 which Charles Ebbets, owner of the club offered Reuther, "if he proves he is worth it."

Marty Krug, of the Chicago Nationals, here for the winter, says he will not return to the Cubs next Spring.

The National Underwear

STANFIELD'S is a truly Canadian underwear, known and worn from the boisterous Atlantic to the sunny Pacific.

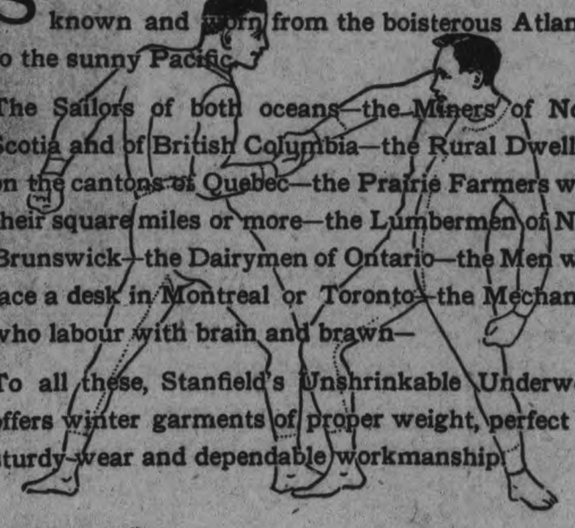

The Sailors of both oceans—the Miners of Nova Scotia and of British Columbia—the Rural Dwellers on the cantons of Quebec—the Prairie Farmers with their square miles or more—the Lumbermen of New Brunswick—the Dairymen of Ontario—the Men who face a desk in Montreal or Toronto—the Mechanics who labour with brain and brawn—

To all these, Stanfield's Unshrinkable Underwear offers winter garments of proper weight, perfect fit, sturdy wear and dependable workmanship.

Made in combinations and two-piece Suits, in full length, knee and elbow length, and sleeveless, for Men and Women.

Stanfield's Adjustable Combinations and sleepers for growing children (Patented).

Sample Book, showing weights and textures, mailed free.

Write for it.

STANFIELD'S LIMITED TRURO, N.S.

STANFIELD'S

Unshrinkable

UNDERWEAR

It wears longer

SMOKE EATERS WON

Defeated Gunners by a Score of 10-6

In an exhibition game of baseball last night the Firemen defeated the ... by a score of 10 to 6. The game was very close. Up to the last inning the score stood 6 to 2, but each of the teams staged a come back with a ninth inning rally.

Dunkerly, for the Firemen, was by far the best pitcher; he always had the game right in his grasp, only allowing 7 hits, while he struck out 9. His opponent had 9 hits against him and only 7 strike outs. He also suffered two walks, against Dunkerly's one.

The feature of the game was when G. Gimblett, Jr., swallowed a nasty fly back of short. The chief of the Smoke Eaters decided to stage a come-back and catch for his team again.

The line-ups were:

Gunners—Taylor, Piercy, Stewart, Hopkins, Wise, Nicholls, Galvin, Taylor and Gavelin.

Firemen—G. Gimblett, Sr., Dunkerly, Carr, G. Gimblett, Jr., Rollo, Mason, McBride, Rose and Johnston.

Score by innings:

Firemen ... ... 000303004—10

Gunners ... ... 10010004— 6

FOOTBALL NOTES

The Executive of the Owls F. C. met last night and choose the team to represent them against the Canadian Woollens at the Oval to-morrow Saturday Given fine weather a good game will be witnessed.

The following Owls players are asked to be at the Oval no later than 3.00 p.m. Jones, Wain, Ralston, Burrows, Hotston, Frost, Burgess, Hutton, Mitchell, Hardie, Hosker, Edwards, Diamond, Howe and T. Hotston.

Canadian Woollens line-up against the Owls at the Oval at 3.30 sharp: Williams; Reid and Cridland; Rappe, Monkman and Roberts; Hopkins, Gaskell, Shuttle, Chambers and Jones.

LAWN BOWLERS' TEN-PIN LEAGUE

On Tuesday night next the Lawn Bowlers' Ten-Pin League will meet as follows:

At 7 o'clock King vs. Gillespie; at 8 o'clock. Cairns vs. Ross; at 9 o'clock Gilliam vs. Curvin.

The National War Mothers' Association, organized during the World War, is actively engaged in assisting and looking after former service men, particularly those who have been unable to get work.

DESTROY BEDBUGS

PARKE'S BUGBANE Will get rid of the pests. 25c CAN.

BOND'S DRUG STORE

Cor. George and Hunter Streets

ARCHITECTS.

W. & WALTER R. L. BLACKWELL — Architects. Office, Bank of Commerce Building, corner of Hunter and Water Streets. Telephones, Office, 1206J; Residence, 1272.

W. H. BARRY—Architect. Plans prepared for Monumental, Commercial and Domestic Buildings. Office, 529 Gilmour street. Phone 867.

BARRISTERS AND SOLICITORS

GORDON & O'BRIEN—Barristers, Solicitors, Notaries. Money to loan on easy terms. Special attention to Patents and Trade Marks. Phone 219. G. N. Gordon, J. A. O'Brien.

S. T. MEDD—Barrister, Soliciter Notary. Office over the Dominion Bank, corner of George and Simcoe Streets. Telephone No. 22. Private funds to loan at current rates upon easy terms.

C. R. WIDDIFIELD, B.A., Barrister, etc., and Soliciter for the City of Peterboro. Money to Loan. Office, over the Bank of Commerce. Phone 850.

PECK, KERR & McELDERRY, Barristers, Solicitors and Notaries. Office, Water street, Peterboro. Money to loan at the lowest current rates of interest on easy terms of payment. E. A. Peck, F. D. Kerr, V. J. McElderry.

O'CONNELL & CORKERY — Barristers, Solicitors and Notaries. Money to loan at the lowest current rates of interest. Daniel O'Connell, John R. Corkery, Hunter street, two doors west of the Post Office.

DUMBLE & JOHNSTON—Barristers, Solicitors, etc. Office, over the Toronto Savings and Loan Company, George St. D. W. Dumble, A.C., W. Johnston.

A. E. DIXON—Barrister, Soliciter, etc. Office, Hunter and George Streets. Entrance next to Madill's drug store.

HALL & HALL—Barristers, Solicitors and Notaries Public, Hunter Street, Peterboro, next to St. John's Church. Money to loan at the lowest rates of interest. E. H. D. Hall, Basil D. Hall.

MOORE & WEARING — Barristers and Solicitors, 403 Water Street, opposite the Post Office. Money to loan at the lowest current rates of interest. Jos. Wearing, M.A.

R. R. HALL—Barrister, Solicitor, etc., Peterboro, Ont. Office, corner of Hunter and Water streets, over the Canadian Bank of Commerce. Trust Funds to loan on easy terms of payment.

JAMES FORDYCE STRICKLAND—Barrister, Solicitor, Notary Public. Money to loan. 375 Water street, Peterboro. Phone 191.

WILFRED F. HUYCKE, Barrister, Solicitor, Notary Public. 395 Water Street. Telephone 259.

MONEY TO LOAN.

We have funds to loan on Real Estate Security at the lowest rates. GORDON & O'BRIEN. Phone 219.

MEDICAL.

DR. BUCHANAN, F.R.C.S., Edinburgh; M.R.C., Eng.; L.R.C.P., London. Eye, Ear, Nose and Throat Specialist. Hours, 9-11, 2-4 p.m., and 7-9 p.m. Phone 919 Office, corner of Water and Murray Streets.

T. GEORGE LOUDON, M.D., C.M. Physician, Surgeon and accoucheur. Office, 201 Brock street. Phone 1868. Office hours, 9 to 11 a.m., 2 to 4 p.m, 7 to 8 p.m.

OSTEOPATHY.

DR. BRUCE E. MARSHALL—Osteopathic Physician. Office, 242 Hunter stret. Hours, 9 to 11, 2 to 4 p.m., 7 to 8 p.m. Telephone 116W.

DRS. WALMSLEY & SETTLE—Osteopathic Physicians. Office in Sun Life Building, corner of Hunter and Water Streets. Entrance 124 Hunter Street. Phone 649 Office Hours, 9 a.m., to 9 p.m.

Edwin Elcome TAXIDERMIST

692 HARVEY STREET PETERBOROUGH, ONT.

Heads, Birds, Fish, Etc.,

Mounted Artistically and Permanently.

MOOSE, CARIBOU & DEER HEADS OUR SPECIALITY

Read the Want Ads.

HALLOWE'EN

The youth of Peterborough is just now looking forward to the celebration of their great annual festival, All Hallows' Eve, on the 31st of October. From the illustration, the intrepid youngsters are defying the terrors of the twilight world, a spirit which experience of their activities on previous annual festivals leads one to imagine rules their minds on at least one night of the year.

CRASH!

37 MEN'S O'COATS

Friday and Saturday. Reg. $30. Special ½ price, only

Three button storm Ulster, two piece half-belt tabs on sleeves. Sizes 35 to 42.

$15.50

FLANNELETTE PYJAMAS-NIGHT SHIRTS

Tooke & W.G.R. Make. *TWO DAY SPECIAL.*

300 Flannelette Pyjamas, only $1.95 Sizes 34 to 44. *Regular Price $3.00.*

250 Flannelette Night Shirts, only $1.69 Sizes 15 to 18. *Regular Price $2.50.*

You have been waiting for a Crash in Prices. Now you have it. See Window.

HICKEY'S —Gent.'s— —Furnishings—

Phone 61J. Opposite Royal. 345 George Street.

Come to Fair's First

Robt. Fair & Co., Ltd.

Saturday Bargains

$3.50 All-Wool Coating, $1.50 yard

Colored plaid and overcheck mixture on fawn and brown grounds; winter weight, 54 inches wide. On Sale at 9 a.m. sharp.

$2.00, $2.25 Black Taffetta and Black Paillette Silk, $1.59 yard.

Only 25 yards of the Taffeta, 50 yards of Paillette. Both are 36-inch. Shop as early after 9 a.m. as possible, as this quantity will be snapped up quickly.

$1.10 All-Wool Serge for 75c yard.

Specially for children's wear. Shades are navy, black, Copen., turquoise and wine. 40-inch.

JUST ARRIVED—NEW DESIGNS IN PAISLEY CREPE DE CHINE, 38 IN. WIDE, PRICED AT $4.50 YARD

THREE HOURS SELLING—9 TO 12 O'CLOCK

(No Phone Orders, Please)

ENGLISH WHITE OR CREAM 27-INCH FLANNELETTE. Regular price, 20c yard. Three-Hour Sale..... 5 yards for **75c**

ROLLER CRASH TOWELLING, cream with border, 18-inch. Regular 25c. Three-Hour Sale price at, yard..... **12½c**

HEAVY GREY ALL-LINEN ROLLER TOWELLING, with white border. Will give great wear 17-inch. Three-Hour Sale at, yard..... **14c**

45c Plain White All-Linen Tea Towelling, 20-inch. Regular 45c. One-day price, yard 35c

$1.00 White Huck Towels, not quite all-linen. Size 17 x 34 inches. Hemmed ends. Pair 69c

$3.50 "Ibex" 12/4 White Flannelette Blankets, the very largest size, perfect quality, pink or blue borders, best quality on the market, for, pair $2.95

45c English Pyjama Stripe Flannelette, 34-inch, yard 35c

45c English Ceylon White Flannelette, 35-inch, yard 35c

$3.00 White Quilts, hemmed ends, large size, for $2.65

75c Heavy Grey Flannel, 28-inch, yard 59c

75c Fancy Sateen Quilt Covering, 36-inch, yard 50c

Ready-to-Wear Specials

15 NEW COATS, OF DUVETYNE AND BOLIVIA AND VELOUR CLOTH, ARRIVED TODAY, SHOWING THE NEWER STYLES, MANY TRIMMED WITH FUR. PRICED FROM .....$35.00 TO $70.00

ANOTHER SHIPMENT OF BURBERRY WINTER COATS, IN HEATHER, LOVAT, BROWN AND GREY. PRICED AT .....$20.00, $25.00 AND $30.00

CANTON CREPE, CREPE KNIT AND TAFFETA DRESSES. SIZES 16, 18 AND 20. REGULAR $25.00. SATURDAY, EACH $12.50

SOME NEW SWEATER COATS, WITH TUXEDO COLLARS, PRICED AT $7.75

BROMLEY PULLOVERS, IN ALL COLORS, PETER PAN COLLARS AND CUFFS, PRICED AT $3.75

$1.50 KNITTED UNDERSKIRTS TO SELL AT 98c

CLAPPERTON'S 6-CORD COTTON SPOOLS

Guaranteed 200 yards—40 and 50 white, 40 black—will be on Sale tomorrow for, each..... **5c**

$5.00 Costume Velvet for $4.00 yard

Brown, navy and black, one yard wide. This Velvet is an exceptionally good quality.

45c Polonia Velour, for dresses or kimonas, yard 35c

2 and 3-Ply All-Wool Factory Yarn, in greys, mottled, black and white. Regular $1.25 lb. Per ¼-lb. skein 25c

Perfect Knit Sweater Yarn, 10 shades, ¼-lb. skein 75c

25c Corticelli Sweater Yarn, 20 shades, 1-oz. balls 18c

The new Bath Robes are here in new designs, 72 x 90 inches. Priced at, each $7.50

Children's Vests and Drawers, odd sizes only. Regular 75c, 85c and $1.00. To clear at, per garment 50c

Boys' or Girls' Vests and Drawers, in natural shade, for 7 and 9 years only. Regular $1.00 and $1.35, for, per garment 75c

Children's Sleepers, natural shade, white fleece, up to 9 years, from .....$1.00 to $1.50

90c Boys' or Girls' Black Ribbed Hose, 7 to 10 sizes, per pair 65c

Ladies' Grey White Fleece Bloomers, pair $1.00

Housefurnishing Specials

6 ONLY CONGOLEUM RUGS ON SALE

Special prices on account of slight misprints ot the designs, but no damage to the Rug as regards wear.

3 x 3 yards. Reg. $13.50, for..... **$10.98** 3 x 3½ yards. Reg. $15.75, for..... **$12.98**

$1.10 Linoleum, 2, 3 and 4 yards wide, best quality, new patterns. Sale price, sq. yard 95c

40c White or Cream Marquisette, 36-inch, yard 29c

60c Floral Curtain Madras, 36-inch, yard 39c

$1.25 Window Shades, cream or green, 37 x 70 inches, on Sale To-morrow at Special Price of, each 89c

90c Filet Curtain Nets, 40 and 45 inches wide, yard 65c

$1.10 Cocoa Matting, 36-inch, extra heavy, yard 89c

60c First Quality Floor Oilcloth, 1 and 2 yards wide, floral and block patterns, sq. yard 50c

BEST QUALITY LINOLEUM RUGS

A very durable canvas-back Rug. Will give long service.

2 x 3 yards. Regular $10.00. Sale price $7.98
3 x 3 yards. Regular $15.00. Sale price $12.98
3 x 3½ yards. Regular $16.50. Sale price $14.50

CITY AND GENERAL

DR. T. P. McCULLOUGH

Eye, Ear, Nose and Throat specialist, 166 Brock St. 'Phone 36W. dtf.

FOR THE BEST BOWLING.

Drop in at Jake Solomon's Water Street Bowling Alleys. d-t-f

DR. G. L. MACDOUGALL.

Office, 324 Rubidge Street, corner of Charlotte Street. 'Phone 276. 26d-102-5707

lotte street. 3d 101

CORRECTION.

An error in the price of butter appeared in Porter S. White's sale list on Thursday. The printer put it 30c when it should have been 36c.

DRY WOOD FOR SALE.

Our extra good Hardwood Slabs, twelve inch lengths, also Hemlock, are selling fast. Quick delivery. The Peterborough Lumber Co., 163 Hunter street. 'Phone 545. 6d-100-6114

TAXI LIVERY

Excellent equipment. Just added new seven passenger McLaughlin, now running—2 seven passenger cars. For good service telephone Herb. Stinson's Taxi Livery. 'Phone 480. dtf

HEATED APARTMENT FOR

rent; all newly decorated. Modern with fireplace, etc. Centrally located Immediate possession. For particulars. 'Phone 191. 6d102 6160

"THE MESSAGE OF THE BLUEBIRD."

Full rehearsal for principals and chorus at Greene Music Co. to-night at 8 o'clock sharp. Show next Wednesday night. 1d-100-6258.

FINED FOR SPEEDING.

Mr. A. G. Lawless, of Lakefield, was fined $18 in the police court by Magistrate Langley for speeding on October 18 on the Lakefield road. Provincial Constable Cookman laid the charge.

MORE TALKING DOLLS

Another quantity of talking dolls and animals just received for Saturday—Prices same as at previous sale 5c each, 6 for 25c. Greene Music Store, Charlotte street. 2d 100

BICYCLES STORED.

If you are not using your wheel during the winter leave it with us, and we will store it, free of charge, until spring. H. T. Millard, 221-225 Hunter Street. 'Phone 234J. 6d-103

BIG HALLOWE'EN FROLIC Y.W.C.A. MONDAY NIGHT

All senior girls are invited to the big masquerade party, which will be bigger and more thrilling this year than ever. Admission 10 cents. 1d-100-6256

AUCTION ON MARKET.

I will sell by public auction on the Market Square Saturday morning, Oct. 28th, at 11 o'clock, sawing outfit, 6 1-2 horse power engine in first class condition. F. J. Bullied, Auctioneer. 1d-100-6265

GRAND MASQUERADE BALL.

On Hallowe'en, Tuesday, Oct. 31st, 8 p.m., in G.W.V.A. Hall, under auspices of I.O.F. Four-piece orchestra and floor master. Prizes for costumes. Refreshments free. Tickets 75 cents each. 1d-100-6263

AUTO ROBES FOR WINTER DRIVING.

Auto owners are reminded that I have some of the best Musk Ox Robes for auto driving in cold weather. Also other robes of superior quality. F. L. Robinson, Cor. Charlotte and Aylmer Streets. 6d-100-6125

FREE ILLUSTRATED LECTURE.

Our Canadian Authors in Song and Story by H. Gerald Wade, Life President Dickens Fellowship. Illustrated with photos, drawing and manuscripts at the Public Library Auditorium, Friday evening, October 27th at 8 pm. 3d 100

AT GREENE'S — SATURDAY

Make you own Kodisk records. Hear your own voice or send it to a friend.—A new principle steel disk records with steel needle, and can be used over and over again. Come in for demonstration—two sizes, 50 and 75c. 12 only accordeons, for special sale Saturday. Regular $10.80 Saturday only $6.45 Greene Music Store Charlotte street. 2d 100

ANOTHER SHIPMENT.

The Firemen made another shipment to Northern Ontario to-day, consisting of ten cases of condensed milk, which was donated to the fire sufferers by a friend. Clothing is still being gathered by the Firemen, whose unceasing efforts are greatly appreciated by the North Ontario people who have been suffering from the hand of fate.

The New World Begun!

For a Scriptural Answer Hear

J. W. JACKSON, of Peterborough, TOWN HALL, KEENE, SUNDAY, 29th October, at 7.30 p.m.

Seats Free. No Collection. 1d-100-6237

DR. A. P. ROGERS

Chiropractor—210 Barrie Building. Office hours 9-12 a.m., 2-4, 7-3 p.m. Closed Tuesday and Thursday Eves.

Dr. Goodwin

Chiropractor

Palmer Graduate

106-108 Barrie Building

Lady Attendant. Phone 611

Hours: 10-12 a.m., 2-4 and 7-8 p.m. Office closed Tues. and Thurs. Evenings

"Presentation Gifts"

The new gifts we are showing for Presentations are very beautiful

New Patterns in Watches

Fine Diamond Rings.

14 kt. Cuff Links.

Platinum and Diamond Brooches.

Waterman's Fountain Pens.

If you wish to spend a $1.00 or $100, you will find a gift which will please you.

Warne Bros.

349 George St. Diamond Hall

NEW RECORDS

All new records are now in, Brunswick, Columbia, Edison disc and cylinder at Greene Music Store, Char

PROPERTY COMMITTEE.

A meeting of the Property Committee will be held this afternoon in the Council Rooms at 5 o'clock to discuss general business.

NEW RESTAURANT WILL BE OPENED WEDNESDAY.

The opening of the new up-to-date restaurant at 194 Charlotte Street has been postponed from to-morrow to Wednesday, November 1st. 1d-100

NAME MISPLACED.

In the Hereford cattle class of the Exhibition prize list the name of E. H. White appeared by mistake for that of C. H. Westlake, R. R. No. 2, Peterborough.

FOR FIRE RELIEF.

Eighteen dollars have been donated by the School and Home Association of May school, North Monaghan, to the Northern Ontario Fire Relief Fund.

A CHIMNEY FIRE.

The local Fire Department was called to a chimney fire at 269 Reid Street yesterday at 12.55 p.m. The cause of the alarm was a smoking stove, the draughts being clogged. No damage was done.

CHOOSE EARLY.

Rust Craft Christmas cards, finest quality, also dainty articles suitable for gifts. New sweater silk art filet lace at a reasonable price. Splendid lines in ladies' and children's wool gauntlets. A. V. Law & Co., 186½ Charlotte Street. 2d 101

NEW YORK TO PETERBORO.

We have received a NEW SUPPLY of carbon paper that we honestly believe cannot be duplicated at anywhere near our prices. It is put up in boxes of 100 sheets, with beautiful wrappers. DON'T buy from us on any other ground than that QUALITY makes business friends. We have the goods in Carbons and Ribbons. Prove us. **Nelson's Typewriter Co.,** 332½ George Street. 'Phone 229W.

"THEY NEVER GROW UP."

Photographs of children never grow up. If you would keep them with you always as they are to-day, let us make the photograph NOW. See the special display of child photography in the Studio Show-Windows—done in water color and oils—they are beautiful samples of modern photographic art. **The Roy Studio,** 140½ Hunter Street. "The Photographer in your town."

OBITUARY

OLIVE GERTRUDE JOHNSTON.

The many friends of Mr. and Mrs. Bruce Johnston, North Monaghan, will sympathize with them in the death of their eldest child, Olive Gertrude, aged fourteen years, who passed away this morning, after a lingering illness. On November 5th of last year she was badly injured by being run over by a wago , and she never recovered from the effects of the accident, death finally ensuing. She was a bright, lovable child who was popular with her school mates and with all who knew her.

The funeral announcement will be made later.

MARION GERTRUDE McMANUS.

The death of Little Miss Marion McManus occurred last week in the Hospital for Sick Children in Toronto. Marion was four and a half years old, and the youngest daughter of Mr. and Mrs. T. B. McManus, 175 Lisgar Street, Toronto.

The funeral took place last Monday, October 23, from the family residence to Mount Hope Cemetery for interment.

HUGE SHIPMENTS OF WESTERN GRAIN

Number of C. P. R. Cars Loaded in Saskatchewan District 25,500.

MOOSE JAW, Sask., October 27.—Special.)—Out of a total of 44,817 cars of grain loaded at country elevators on the Canadian Pacific lines in the three prairie provinces between September 1 and October 14, 25,500 cars were loaded in the Saskatchewan district. In other words, 56.24 per cent. of the cars of the grain loaded in the three western provinces have been loaded in Saskatchewan district.

The total quantity of grain shipped on the Canadain Pacific lines up until October 14th was 65,219,498 bushels or an average of 1,455 bushels per car. It is thus easily seen that the total quantity of grain handled by the Canadian Pacific out of Saskatchewan this year is 37,192,500 bushels.

Two weeks ago it was estimated that 50 per cent. of the threshing had yet to be done in a large area with the enormous movement of grain that has taken place in these districts of the Canadian Pacific the elevator capacity has been gradually taken up and during the past week there have been reports from several towns that there was no room left in the elevators.

The grain is being rushed into the elevators in this district at a tremendous speed. When the Examiner representative visited the district it was found that every available man was being used on the threshing outfits, and that the grain was being marketed by the women and children. On the first three miles north of the horizon two weeks to-day, nine loaded grain wagons were passed and only one was being driven by a man and another by an adult woman. Boys and girls, seven and eight years up to about 15 years were the drivers of the loads—sturgy begrimed little youngsters, who acknowledged the traveller's salute with a happy shout, a wave of the hand and flash of white teeth in contrast with a dust-laden cheek. It was a most inspiring sight, when topping a rise of the ground, to see the fields of golden stooks stretching in all directions.

Dotted here and there were the threshing outfits, while along at what seemed a snails pace on every artery leading in the towns where little black dots representing a team with a wagonload of grain.

Some idea of the enormous increase in the quantity of grain handled this year up until October 14th, by the Canadian Pacific as compared with the amount handled during the same period in 1919 and 1921, can be obtained from the following figures :

Year	Cars Loaded	Bushels Marketed	Bushels Shipped
1915	32,336	46,840,000	43,006,880
1921	31,644	52,781,871	43,870,422
1922	44,817	84,959,194	65,219,496

It will be seen that the average number of bushels per car has greatly increased this year, over both last year and 1915. The average number of bushels per car handled up until October 14 of 1915 was 1,330 bushels and the average for the same period in 1922 was 1,386, while for this year the average has been 1,455 bushels per car.

The Canadain Pacific shipped 37,102,500 bushels or approximately that amount out of Saskatchewan, so far this year. The difference between the total quantity of grain marketed and the total quantity shipped in the three western provinces, on October 14, was approximately twenty million bushels. Saskatchewan has contributed 56 per cent. of the grain shipped.

FIVE MEET DEATH

HOLGATE, Ohio, October 27. — Canadian Press. — Two girls, Cecilia Royal, aged 14, and Thelma Seimet, aged 17, and three boys, Frank Royal, aged 17, Virgil Brown, aged 18, and aHrry Schwab, aged 17, were killed when an automobile in which they were driving was struck by a Baltimore and Ohio freight train at the crossing near here last night.

The new freedom enjoyed by Turkish women has caused increased exports of lipsticks from the United States.

Social Calendar

Mr. and Mrs. Ernie Brownscombe, who have been visiting in the city, returned to their home in Sharbot Lake yesterday.

Mrs. A. McIntosh, Cedar street, and Mrs. Joseph Mills are sub-convenors for the bazaar to be held soon by the Peterborough branch of the Ladies 'Auxiliary to the G.W.V.A.

The Catholic Women's League announce a card party to be held on November 2nd, in St. Alphonsus Lyceum.

Mrs. Chas. Quinlan and daughter Helen, and Miss Mary Gallagher have returned home from visiting friends in Toronto.

Mr. G. Pacey spent the week-end with Miss M. Gallagher.

BIRTH

McAULEY.—On Thursday, October 26th, 1922, at St. Joseph's hospital, to Mr. and Mrs. T. J. McAuley, a son.

IN MEMORIAM.

HOGAN. — In loving memory of Patrick Hogan, who died September 27th.

In loving memory of days gone by,
And a sigh for a face unseen,
A constant feeling that God alone
Knows best what might have been.
What would I give to clasp his hand,
His cheery face to see,
To hear his voice, to see his smile,
That meant so much to me.
—Sadly missed by his loving wife and little son.

PATTERSON'S STORE

6 Big Bargains For Saturday

Orders Delivered to all Parts of the City. PHONE 324

Finest Chopped Steak, 2 lbs 23c
Finest Mild Cured Sliced Bacon lb. 39c
Choice Shoulder or Chuck Roast Beef, lb. 14c
24 lb. Sack Best Past. Flour 79c
10 lbs. Best Gr. or B. Sugar 77c
Best Shed Dried Cook. Onions Peck 38c

FISH & CHIP SHOP—

Fish and Chips as usual. All Kinds of Fresh Fish Fried to order, viz., Flat Fish, Salmon Trout, Whitefish and Smoked Fish. Phone 1972.

G. J. JAMES
193 CHARLOTTE ST.

Canadian Ontario Oil Fields, Ltd.

CAUTION

Notice to the Public:

For your own protection insist on seeing the signed and counter-signed authority before making any payments to salesmen, who claim they represent the Cowain Security Corporation.

W. R. Cowain, Man.-Director

Peterboro, Oct. 27, 1922.

START THE DAY

with a cup of our high-grade coffee. Its fragrance, its fine flavor and full, rich body will give you the right zest to commence the duties of the day. If you haven't tried our coffee you have a big pleasure still to come. Why not commence the enjoyment by ordering a pound today? Bean, pulverized and powdered as preferred.

JOHN'S
162 CHARLOTTE ST.

THE SWEETEST IN TOWN!

JUST COME IN!! DON'T BE A STRANGER!!

On account of the Big Demand Last Saturday for our WEEK-END SPECIALS, we have decided to continue them again for THIS WEEK as follows:

Another 700 POUNDS PATTERSON'S CHOCOLATES Regular 60c Lb.—for, Lb. 29c
400 POUNDS PEANUT TAFFY 25c per Pound ..... 2 Pound for 26c
2,880 More COWAN'S CHOCOLATE BARS For Saturday ..... 13 BARS for 25c

DEAN'S IS THE SPOT FOR YOUR HALLOWE'EN SWEETS!

DEAN'S CANDY SHOP Opposite Capitol Theatre **301 George Street**

Ladies:---

For many years now, you have relied on REINDEER FLOUR for your HOME-MADE BREAD AND CAKES and have realized genuine satisfaction.

Do not experiment with a flour which is only in the experimental stage— IT DOES NOT PAY.

AGAIN The Delicious Downyflake Do-Nuts

NEW PRICE
30 CENTS PER DOZEN
15 CENTS Per Half Dozen

The Same Clean Tasty Cake As Usual

If you appreciate Real Home Cooked Meals Eat in our Tea Room

Downyflake Tea Room
THE WHITE PLACE
380 GEORGE STREET

The Wearing Of Glasses Denotes Intelligence

Age has nothing to do with it but common sense has.

A child of five may need glasses just as badly as an adult of sixty.

Perfect sight should be your first consideration and glasses worn if found necessary.

An Accurate Examination Will Determine the Matter Conclusively.

Fowler's Optical Parlors
373 George Street
Peterborough.

BLUNDERS

WHY IS THIS WRONG?

The answer will be found among today's want ads.
(What "Blunder" do you suggest?)

GUNN'S PIC-NIC HAMS, 23c lb.

GUNN'S BONED AND ROLLED MAPLE LEAF HAMS (Mildest Cure)—WHOLE HAM, 33c LB.; HALF HAM 35c LB.

Potatoes, pk	15c	Pure Cocoa, lb.	10c
Onions, peck	35c	Shredded Cocoanut, lb.	19c
Eggo Bak. Powder	28c	Crother's Ginger Nuts, lb.	15c
Sliced Bacon, lb.	39c	6 1-2 lbs. Rolled Oats	25c
2 lbs. Lard.	35c	Shortening, lb.	15c
2 lbs. Lima Beans	25c	Fresh Cr. Butter, lb	35c
4 lbs. Br. Rice	25c	Del Monte Salmon	33c
2 lbs. Icing Sugar	19c	Cheleex Tea lb.	45c
Black Rice, per lb.	40c	Cheese, lb.	23c

Lakefield Branch: Next Sterling Bank. **Boyle's CASH & CARRY GROCERY.** 168 Charlotte St. 60 Hunter St. E.

WARNE'S CUT-RATE PRICE LIST

Forhan's Tooth Paste—Regular 60c	for	48c
Infants' Delight Soap	3 for	20c
Cutex Manicure Sets—Regular 60c	for	48c
Mentholatum—Regular 25c	for	16c
Mentholatum—Regular 50c	for	33c
Mary Garden Talc Powder—Regular 50c	for	28c
Mary Garden Face Powder—Regular $1.25	for	99c
Djer-Kiss Talcum Powder—Regular 35c	for	24c
Pepsodent Tooth Paste—Regular 50c	for	34c
Mennen's Talcum Powder—Regular 25c	for	18c
Cutex Cuticle Remover—Regular 35c	for	28c
Hutax Tooth Paste—Regular 35c	for	18c
Mennen's Shaving Cream—Regular 50c	for	34c
Watkins' Cocoanut Oil Shampoo—Regular 50	for	36c
Cuticura Soap—Regular 25c	for	18c
Baby's Own Tablets—Regular 25c	for	20c
Hand Bags—Regular $1.00	for	49c

Warne Drug Co., Ltd. Phone 527

"It's confidence that does it."

Saturday's Specials

For the

10 Days' Sale

Estimating blanks given with every dollar purchase or paid on account for the

FREE BAG OF SUGAR
10 LBS. BUTTER
3 LBS. TEA

Guess the number of parcels we will deliver in our ten days' sale, Oct. 24 to Nov. 4

Gunn's Maple Leaf, Sugar Cured, Boneless Hams, very choice, lb. 30c	Our Own Special Baking Powder, tin 23c
Gunn's Maple Leaf, Pure Lard, 3 and 5 lb. pails, lb. 20c	Cowan and Baker's Cocoa, 1-2 lb. Tins 21c
Campbell's Cream. Butter, lb 36c	Salmon, Choice Pink, 2 tins 25c
Dairy Butter, lb. 35c	Salmon Sockeye, 1 lb tin 48c
Salada Tea, lb. 59c	Whale Steak, 2 tins for 25c
Green Sifting Tea, lb. 40c	Bravo Sardines, tin 10c
Pastry Flour, 24 lbs. 74c	Dominion Soups, 3 tins 25c
Delight and Nevada.	Christie's Fancy Mixed, lb. .. 30c
	Palm Olive Soap, 3 cakes 23c

PORTER S. WHITE

Phone 208. - - 334 GEORGE STREET

12 PAGES

The Evening Examiner

PROBABILITIES.
Moderate northerly and easterly winds; fair and cool today. Sunday—Easterly winds; moderately fair; not much change in temperature.

VOL. LI., No. 100 PETERBOROUGH, SATURDAY, OCTOBER 28, 1922 PRICE THREE CENTS

REGENT THEATRE
Sunday, Oct. 29th At 7.30 p.m.
Seats Free - No Collection

The New World Begun!
"MILLIONS NOW LIVING WILL NEVER DIE"

SPEAKER—
H. HADLEY
Representative of the I. B. S. A.

THE ITALIANS FACE ANOTHER NEW ELECTION

Present Government Issues Proclamation to the People to Remain Calm During Crisis.

FASCISTI ACTIVE

ROME, October 28. (Canadian Press—The Italian Cabinet in a proclamation issued to the people to-day says that seditious movements having manifested themselves in certain provinces, the retiring government will maintain law and order "by all means and whatever cost, to the fullest extent," in order to safeguard the citzens and free constitutional institutions.

It exhorts the people to be calm, and to have confidence in measures taken for their safety.

Giant in Three Years.

The Fascisti, founded in April, 1919, by Benito Mussolini, editor of the Popolo d'Italia of Milan, has become the most powerful organization in the Italian nation. Its strength is such that for many months it has been dictating to the government and the government has not been able to resist.

Some weeks ago Sig. Mussolini informed the nation that there were actually two governments in Italy, one the official and the other the Fascisti. One had to go, he said, and as the Fascisti was the stronger, it would have to be the other. He virtually told the government that if it did not dissolve parliament and order new elections by November, he would do so himself.

Convention in Naples.

Since the beginning of October the Fascisti have been more and more insistent in their demands that new elections be called and that their members be given the most important portfolios in the Cabinet. Finally at the great convention of the organization at Naples on Oct. 24, Sig. Mussolini informed a large audience that the government had agreed to accept the Fascisti's conditions for participation in the government. These conditions were the granting of the portfolios of foreign affairs, war, navy, labor and public works to Fascisti members.

The Fascisti has a membership of more than 1,000,000 young men who fought in the Italian armies during the world war. It was formed at a time when the nation appeared to be drifting speedily to Bolshevism. Factories were being taken over by workers who hoisted the red flag and proceeded to run the works to suit themselves.

Up Come Fascisti.

Shortly after its formation in April 1919, the first group attacked the Socialist newspaper Avanti in Milan. The Socialists were routed. Then from all over Italy the men who had saved Italy during the war flocked to the Fascisti colors. They were determined that the gains for which they had paid so heavy a price in blood and treasure were not to be lost through the machinations of Red agitators.

The first moves were against the Socialist and Bolshevist newspapers and organizations, especially in North Italy. Then local groups put an end to strikes and other disorders engineered by the radicals. The most notable achievement in that line took place last August when labor called a general strike. It proved a flat failure through the efforts of the Fascisti who maintained railroad, street car and othre public services interrupted by the strikers.

After Old Glory.

The aim of the Fascisti is to restore Italy economically and to restore to the nation the glory and power that was anceint Rome's. Its spirit is entirely nationalist and in the short space of time since its inception it has rejuvenated the nation which appeared to be slipping towards Red chaos as a result of the dark days caused by the war. The Fascisti programme calls for maintaining the national fighting strength binding securely the territory gained through the war, keeping Italy to the fore among the great nations of the world, and the inauguration of great public works. And the Fascisti, it is asserted, has won over more than a half of the nation to its side.

THE WEATHER

I have received the following from Mr. Dan Whetung, Senior, of the Chemong Indian Reserve, as regards the weather for the coming fall and winter: "We are going to have rough weather this fall. I think it will be a long rough fall. We are going to have lots of snow this coming winter." While this forecast is rather non-committal he has promised to write again, and perhaps will go into more details the next time explaining the why and wherefore of his belief.—W. P.

WONDERFUL GRIT OF THE MEN OF NORTH ONTARIO

Their Bull Dog Courage Should Stimulate Peterborough to Over-the-week-end Increase Its Cash Donations to a Total at or Beyond $1000 Mark

It is evident that the people of Peterborough are again waking up to the terrible needs of the people of Haileybury. The $110.00 left at The Examiner office yesterday to be forwarded to the fire sufferers raises the total collected through this office to $611.00. A good spurt over the week-end would bring the sum to $1,000, a figure which would look much more respectable after Peterborough's name than the ones that have been standing for the past three weeks.

This is the season for Hallowe'en parties and other festivities. At a masquerade held in the city last evening by the Caledonian Club, Mrs. John Hurry, as Gipsy Queen, a fortune teller, raised $8.10 by the application of her art. This morning the proceeds were forwarded to The Examiner office, with instructions to turn them over to the Northern Ontario fire sufferers.

It is not hard to find evidences and examples of the wonderful fortitude of these great people in Northern Ontario. A despatch received from the scene of the disaster only yesterday tells us in the plainest of language that no pessimism exists in Haileybury to-day, but rather a wonderful spirit of optimism, redolent of the pioneer days, pervades the whole devastated town.

It is significant of the wonderful grit and bulldog Canadian courage shown by these people that not one citizen of Haileybury has thrown up the sponge and quit on account of the fire. Not one resident has left the city. That fact alone speaks more than volumes. Building is going ahead with feverish activity in order that there may be sufficient roofs raised before the full force of winter sets in, to shelter the people.

Haileybury is now rising phoenix like from her ashes. The very spirit of her citizens was welded together with ties that can never be broken by the fire that made them homeless, and the wonderful fighting spirit with which they took up the challenge, will go down in the history of our nation to glorify them for generations to come.

Money spent now to help build the homes and in other ways take measures to prevent some of the suffering which is bound to come, will mean a saving of many dollars over what will be necessary if we wait until the most acute suffering of the winter arrives. If we wait, many lives will be lost which would otherwise be saved and many needless hardships will be experienced. Neither Ontario nor Canada can afford to lose citizens of this type. These are the men and women who build, with wonderful foresight, not for to-day, but for the great future of our nation.

Contributions left at The Examiner Office will be duly acknowledged and forwarded immediately. The need is urgent. GIVE, AND GIVE NOW!

POLICE OFFICERS SUSPENDED WHEN BANDITS ESCAPE

Lt.-Col. Rattray, D.S.O., Commissioner of the Manitoba Provincial Police, Under Suspension.

TO INVESTIGATE.

WINNIPEG, October 28 (Canadian Press). — Lieut.-Col. J. C. Rattray, D.S.O., Commissioner of the Provincial Police, along with three subordinates, Inspector James Bain, Inspector W. R. Clarke, and Sergeant Ross, the latter in charge of the Brandon detachment, were suspended by the Provincial Cabinet in Council yesterday

The decision followed with sudden rapidity the failure of the police to capture the bank bandits who attacked the Royal Bank branch at Pipestone early on Wednesday morning, although they had been advised of the impending robbery on Tuesday night.

Simultaneous with the announcement by the Hon. R. Craig, Attorney-General, of the four suspensions, Mr. Craig stated that Chief of Detectives George Smith, of the Winnipeg Police Force, would take over the administration of the Provincial Forces, pending investigation of the Pipestone affair.

Colonel Rattray refused to discuss the matter for publication. It is expected he will make a written report to the Attorney-General later for the investigation, giving his side of the story.

Colonel Rattray had a distinguished war record On the outbreak of war he took command of the 10th Battalion, which he led in France. Attached temporarily to the First Division Headquarters, he rejoined the battalion soon after at Festubert. In the fall of 1916 he took command of his terrtorial reserve battalion at Bramshott. He was awarded the Distinguished Service Order in January, 1916.

It is understood the Attorney-Generals Department will give each police official concerned every possible opportunity of proving that all was done which could have been done before calling for his resignation.

In the event of Colonel Rattray's resignation being asked for, E. J. Elliott, former Chief of Provincial Police, is mentioned by the Tribune as a probable successor. Mr. Elliott was retred by the late Government after 27 years' service.

Obvious Drift of The British Again Toward Coalition

LONDON, Oct. 28.—(Canadian Press).—Arrangements between the Conservatives and the Coalition Liberals not to oppose one another's candidates in certain constituencies is given a big play in to-day's newspapers. As they have it, agreements for co-operation are spreading with an obvious drift toward reinstating the Coalition Government. It is the contention of Free Liberals that this situation reveals that the country is being shepherded back to its old policy.

On the Tory side extreme diehards are restive over this supposed tendency, and their attitude was summed up yesterday in the speech of a die-hard candidate in Yorkshire,s when he said he "would rather vote for the devil than for any Coalition."

BAND CONCERT SUNDAY EVENING

By kind permission of Col. A. W. MacPherson, the band of the Peterborough Rangers, under the direction of Capt. R. Gliddon, and assisted by many well known vocal soloists, will render the following programme in the Opera House on Sunday evening at 8.30 p.m.

A silver collection will be taken, and the proceeds forwarded to the Haileybury Fire Disaster Fund.

The King
March, 'Under the Stars'—Weiss.
Overture, 'Lustspiel'—Kela Bela.
Selection, Descriptive, Fantasia, Hunting Scene (Bucalosi), including Tempest of the Heart, Miserere, etc.
Cornet Solo, 'The Garden of Your Heart' (Dorel)—(Corp. Layfield.
Intermezzo, 'Lyrique'—Vale-Lane
Selection, 'The Bohemian Girl'—Balfe.
O, Canada.

GRAPE FRUIT FROM AFRICA AT A SAVING

Unexcelled in Brand, the South African Product Would Cost $3.00 Less Per Crate.

FRUIT FOR EMPIRE

QUEBEC, Oct. 28.—A prominent citizen of South Africa, in the person of Sir J. Percy Filchard, K.C., M.G., was a passenger on the Canadian Pacific Empress of Britain when she docked here. He is accompanied by his son, D. C. Filchard, of Johannesburg, South Africa.

Sir J. Percy Filchard, who was born in South Africa,of Irish parents and is the author of a book, "Tracel Within," was said to have influenced the South African war. He was in the Jamieson raid and taken prisoner, when he served six months indurance vile and only released at the conclusion of the war.

He is no stranger in Canada. At the outbreak of the world war his second son was a student at the Agricultural College, Guelph, Ont. He enlisted for the war and was killed in action.

Large Land Owner.

Sir Percy Filchard, who is to-day one of the largest land owners in South Africa and engaged extensively in the fruit growing business is one of the best known and most respected citzens in the present day residing in the South African Free State. In the course of an interview Sir Percy said he was on his way to Callfornia to study the business methods in that American State in regard to the handling, packing and export of fruit. He will return to Canada in connection with business interests and will endeavor to propagate his industry in regard to concrete piping which takes the place of steel, and according to his idea far superior for shipping and construction work in building.

Fruit For the World.

Speaking of his South African interests he said that South Africa is destined to become a great fruit growing country. There were no such a thing as cold weather, it was an everlasting summer. On his farm he grew an abundance of fruit, his specialties being oranges, grapes, fruit and apricots and said it is the desire of all business interests in South Africa to trade within the British Empire, especially in Canada, where they were now buying largely and naturally wanted reciprocation in trade. Speaking of his fruit farm products Sir Percy said that the grape fruit growing in South Africa was equal to the best in the world, and that to-day all fruit growers in that country have been incorporated into a national association with an exchange which will enable them to export their products to the market of the world.

Saving For Canada.

He said they could sell to Canada grape fruit for less than six dollars a case that was now costing, he was told, importers in this country nine dollars per case, and he would guarantee his fruit to be of the highest order in nourishment and furthermore, he required no cold storage for its preservation.

NARROWLY ESCAPED DEATH ON CROSSING

Automobile Struck by Train of Cars at Port Hope.

PORT HOPE, Oct 28.—Stewart Glen and David Fox, of Cobourg, and two young ladies of this town, had a miraculous escape from serious injuries. They were driving in a car and approaching the Dorset street crossing from the east. At the same time the cars of the 10.20 train from the north were being shunted down on the siding and the car reached the crossing just as the baggage car came along. Fortunately the baggage car was moving verly slowly, otherwise the occupants of the motor would have been killed. As it was, the automobile was struck with sufficient force to drive it quite a distance and it was thrown up against the semaphore. The car was completely smashed; the radiator was crushed in, both rear wheels knocked off, the engine base on both sides broken, the lamp fenders and running boards torn off. And through all this smash up the occupants escaped without a scratch and the windshield of the car was not broken.

The party claims that there was no person either at the switch or crossing to offer any protection.

CALEDONIANS
INDOOR BASEBALL. A MEETING AT ARMOURIES, MONDAY ...6.45 P.M. 1d 101

CHAMBERLAIN ISSUES ELECTION MANIFESTO

Says Struggles of Parties Must be Subordinated to Safety of Nations

BIRMINGHAM, Eng., Oct. 28.—(Canadian Press.)—In an election manifesto to his constituents Austen Chamberlain, former government leader says that he stands as Unionist and has been leader of Unionist party for past 18 months. "No difference of principle separates me from Unionist party or from its present leader", says Manifesto." I hope to give M. Bonar Law the same support that I would have expected from him if recent changes had not occurred but from beginning of war, I have felt that struggle of parties must be subordinated to safety of nation".

WILHELM PICKS WEDDING TEXT

Also Chooses Simple Menu For His Nuptial Breakfast on November 5.

BERLIN, Oct. 28.— "But the greatest of these is love."

When these words will have been spoken at Doorn by the venerable court clergyman, Dr. Vogel, on Nov. 5, the ex-Kaiser will have married for the second time, and the charming Princess Hermine of Reuss—almost 30 years the bridegroom's junior, and mother of five children —will be the successor to former Empress Auguste Victoria. She will be the successor, not in point of pomp and prestige, but in a union more durable than crowns, to the "Empress of Sorrows."

Chooses Own Text.

At the former Kaiser's own request the scriptural lesson dealing with the union will be from First Corinthians, XIII, 13. This was the identical passage used when he married Auguste Victoria, 41 years ago.

A curious feature is that this particular passage from the Corinthians is a translation by Martin Luther, great German religious reformer. It is different from the English translation, the English text saying "charity" while the German text says "love."

The program as ordered personally by the ex-Kaiser will be in strange contrast with the first nuptials of the pomp-loving ruler. The arrangements are even simpler than any person thought they would be.

The most striking illustration is the menu for the wedding breakfast, given to the printer.

Nuptial Breakfast.

Here is the fare as scribbled by William on a piece of paper.
Boullon in cups.
Salmon in aspic.
Ham with Cumberland sauce.
Shauderoid of fowl .
Roman punch .
Fruit .
Deserts.

This menu will be printed on the back of attractively colored post cards bearing a view of the exiled monarch's home at Doorn.

The wedding guests will reach Doorn on Nov. 4. On the evening of that day, the bride to be will reach Doorn bringing with her little "Princess Sunshine" — her daugheter, Henrietta, four years old who is the only one of her children to be present at the wedding. Two others Ferdinand and Carmo, will come to Doorn to live later, but will not reside with their mother.

Still Another

Peterboro, May 24th 1921.

'About three years ago I was taken suddenly ill with inflammation of the Bladder and Gravel. The pain was terrible. The doctor said an operation was the only cure. A friend brought me a bottle of Gallagher's Blood Puifier and two of the Kidney Remedy. I at once got relief and have had no return of the trouble since."

Yours truly,
T K. B.

The name and address of the above party, whom you can get over phone will be supplied you by The Gallagher Remedy Co., Limited, Peterborough. 1d 103

WHITE ROSE GASOLINE—38c
McLAUGHLIN GARAGE,
WATER STREET.
1d-101-6299

STOVE COAL FOR SALE FOR DELIVERY MONDAY AND TUESDAY. 'PHONE 153. — H. H. DINSDALE. 1d-101-6304

GRAND MASQUERADE BALL ON HALLOWE'EN, TUESDAY, OCT. 31ST, 8 P.M., IN G.W.V.A. HALL, UNDER AUSPICES OF I. O. F. FOUR PIECE ORCHESTRA AND FLOOR MASTER. PRIZES FOR- COSTUMES. REFRESHMENTS FREE. TICKETS 75 CENTS EACH. 2d-102-6277

LOCAL MARKET QUIETER TODAY THAN OF LATE

But Plenty of Fowl Were Offering, Also Half a Dozen Turkeys at 45c. Pound.

EGGS 50c. AND 55c.

There was not as big a market as usual this morning in the open-air section, although the upstairs building swarmed with the usual crowds of buyers and shoppers, the former with full bags or baskets, the latter with inquiring expressions and inquisitive fingers.

Quantities of fowl were on sale this morning; chickens, hens, ducks and geese, with a half-a-dozen turkeys. Chicken was selling, according to its age, anywhere from 25 to 35 cents a pound; turkey at 45 cents; ducks from 27 to 30 cents and geese at 25 to 30 cents. These foolish birds were everywhere; fat and lean, with concave and convex forms, with and without their wing feathers, adorned with bits of parsley and in one instance, with scented geranium leaves.

Eggs Plentiful.

Eggs were more plentiful than on last Saturday's market, going to-day at 50 and 55 cents a dozen, with one woman offering her last few dozen at 45 cents. Butter was selling from 3 5to 40 cents per pound, with a goodly amount available.

Potatoes this morning were 75 and 80 cents per bag, and turnips, parsnips and carrots were plentiful. Onions were 40 cents a peck, turnips 25 cents a peck; green pears 35 cents a peck ,and there were many different varieties of apples. Number Three culled Spys were selling at $2.75 per bag, another dealer offering his under-grade Spys at $1.75 a bag. Snows were 30 cents a peck and McIntosh Reds 35 cents. The large red Wolf Rivers were 35 cents a peck also.

Downstairs, honey was selling at 15 cents a pound for the clover variety ,the dark brand asking 10 and 12 1-2 cents. Upstairs, in pint sealers, the clover was 30 cents, the dark in quarts selling at 40 cents.

A Weighty Decision.

Crabapples in small quantity were 40 cents a peck. Wild grapes at one corner were 40 cents a basket. One man had two loads of cabbages, selling from 25 to 60 cents per dozen, according to size. A diligent little lady buyer was making her third or fourth trip to his section. With a mind divided between the respective merits of the two loads, she prodded and poked the hard-headed vegetables, and revised her decision from time to time. The Peter Bell attitude of mind with regard to the primrose, as being nothing more than a primrose, was evidently not hers. She saw in those cabbages, although they looked much alike to the casual observer, qualities that led her to spend much time and thought on a wise choice. Her final if any, decision, was still a matter of doubt when she was last seen, her fascinated gaze still viewing the loads of green, curled vegetables.

Pork in several conveyances was selling at 18 and 20 cents a pound, and little pigs on the hoof at $15 per pair.

OBITUARY

MRS. JOHN McCREA.

The death of Mrs. John McCrea occurred to-day at her home in Omemee.

The late Mrs. McCrea was ninety years of age, born in Ireland, and has lived in Omemee for the last sixty-one years. Her husband predeceased her about twelve years ago.

She leaves to mourn her loss, four daughters, Lady John Eaton, who is visiting in Europe at present, Mrs. R. J. Mulligan of Lindsay, Miss Anna McCrea of Toronto, and Miss Ellie at home; three sons, John and Arthur of Toronto, and William of Winnipeg. The late Harper McCrea was also a son of the late Mrs. McCrea.

The funeral service will take place from the late residence to the Omemee Cemetery, on Monday, 30th October. Rev. Mr. Stillman will conduct the service.

MRS. JOHN A. HARTLEY.

The funeral of the late Mrs. John A. Hartley took place from her late residence, 52 Murray Street, yesterday afternoon at 2.30 o'clock. Rev. Harold Young was the officiating minister. The interment took place in the Little Lake Cemetery. A large number of friends attended the service.

DIED.

GRAY. — Died at Lindsay, William Gray.

Funeral will take place from the residence of his son, F. A. Gray, 218 Aylmer street., on Monday afternoon, at 2 o'clock. Private.

Temperance Leader Here in Canada To Get a Prescription

MONTREAL, Oct. 28.—(Canadian Press).—The resentment of Premier Tascherau's recently published remarks about him and his temperance tour in Canada was expressed by Dr. C. W. Salesby, chairman of the Executive of the World's League Against Alcoholism, at the conclusion of a temperance lecture here last night.

"Premier Taschereau has suggested that I have no business here," said Dr. Salesby. "He says to me: 'Physician, heal thyself.' Well, the physician has come to Canada for a prescription. Next month representatives from all over the world are coming to Canada for the same purpose, and we expect to heal ourselves with prescriptions obtained from seven dry provinces of this country."

AIR PASSENGER SERVICE GROWS

London Is Planning For Opening New Routes Next Spring.

LONDON, Oct. 28.—(Associated Press)—The London-Berlin airway, the first section of which,—that between London and Holland—was opened recently, completes an aerial service of eleven planes leaving London daily for the Continent. The popularity of the airways among tourists during the past summer has led to plans for routes to be opened in the spring which will connect London by air with all of the principal points within a radius of 500 miles.

These plans included daily trips to Scotland, Deauville, Denmark, Ireland and Luxemberg. It is proposed also to keep several plans for trips a feature of travelling which has proved popular with American tourists. The cost of these journeys is about four pence (eight cents) a mile.

The new London-Berlin route is being operated by an English company, and a double service will be run in each direction from Rotterdam daily until the route is completed. The trip will take two and a half hours, and will be made for £4, or little more than 3½d a mile. The second stage of the journey will be opened about October 30, when the route will be from London to Hamburg and Berlin.

At the present time five planes are making eight trips daily between London and Paris, carrying an avcrage of three persons on each trip. The routes to Rotterdam, Brussels and Antwerp are constantly filled in advance and carry a full capacity of freight.

LOUIS' CAFE TO OPEN WEDNESDAY

On Wednesday next, November first, there will open at 194 Charlotte street next to the New Central Meat Market, Louis' Cafe, said to be the most expensively fitted restaurant in the district. It will be operated cafeteria style and no pains or expense will be spared to give patrons the best of service.

The public is invited to inspect this thoroughly modern and up-to-date establishment, and to note the sanitary fittings.

A feature of the new cafe in addition to its elaborate and tasteful decorations will be a electric toaster and pancake grill which will be installed in the window.

WAS NEGOTIATING TO REORGANIZE COMPANY.

The sudden death from heart failure of Mr. Byron Lederer in the King Edward Hotel, Toronto, last Monday night temporarily suspended the negotiations which he had been conducting for the reorganization of the Birmingham Motor Company. It is understood that Mr. Lederer had reached an encouraging stage in the new plans for the company, and that they are now being carried on by other Birmingham officials.

FINALS IN
Skating Contest
BROCK ST. RINK
TO-NIGHT.
SKATING UNTIL 10.30
SPECIAL BAND
CONCERT.

MATCHED WITS AGAINST CHIEF LAND IN GAOL

Chief Newhall and His Assistants Proved Too Astute for the Hill Brothers.

LAWLESS NATURES

In the criminal course the Hill brothers, William and Davis, of Dummer Township, have deliberately followed during the last ten years, they matched their wits against Chief Newhall and his assistants, and invariably they lost. To-day they occupy separate cells in the penitentiary at Kingston, whose bolts and bars are symbols of their servitude and their utter defeat in the conflict they have waged against society as represented by their unoffending and peaceable neighbors. They were united last week behind the prison walls in consequence of the conviction of Davis Hill for poisoning two cows belonging to his sister-in-law, Mrs. Russell Hill, and his sentence to two years by Magistrate Langley. William Hill is serving a term of five years for poisoning in 1921 eleven cattle owned by William Davis, whose ranch is close to the Hill farm.

"In my recollection there hasn't been one season that we weren't out there for something or another," is Chief Newhall's testimony to the callous disregard of these two young men for the rights and property of others, and their propensity to lawlessness and the annoyance of neighbors. Chief Newhall could furnish an interesting volume of his detective experiences in the retracing and solving of crimes in which these brothers have been implicated. And the more intricate the plots that had to be pieced together and reconstructed, the more brightly they reflected the skill and success of Chief Newhall and his police associates.

William's History.

William Hill's record could be easily padded for narrative purposes into a lengthy recital by reference to the court chronicles, but in the casual recollection of the police he served thirty days for fraud, and another three months in jail in 1913 for stealing a fur-lined coat. In 1916 he was sentenced to two years in prison for stealing cattle from William Davis, and was released, apparently fixed and set in the way of transgression. In 1921, for poisoning eleven head of cattle that also belonged to William Davis, he was sent to penitentiary for five years, of which he has still three to serve.

Brother's Crime Sheet.

The police remember Davis Hill's first particular involvement in the affair of the stolen coat in 1913, for which he was charged with "illegally receiving." Former Magistrate Dumble gave him the benefit of a doubt, and set him free. But in 1916 he was convicted on four separate charges of cattle-stealing, and the annals of the court relate that he was committed to prison for five years.

Brother Davis had barely returned to the old homestead when, in 1921, he and William were arrested on charges of poisoning William Davis' eleven head of cattle.

"Through his brother William taking all the blame on his shoulders,"

(Continued on page 9.)

AT HOME.
AT THE H.N.S. ROOMS ON MONDAY, OCTOBER 30TH, AT 8.30. FOLLIS' ORCHESTRA.
2 2 28

LIGHT AND POWER OFF.
LIGHT AND POWER WILL BE SHUT DOWN ON SUNDAY MORNING OCT. 29TH, FROM 8.30 A.M. TO 9.30 A.M. UTILITIES COMMISSION, PER H. O. FISKE.
1d101 6280

FOWL SUPPER.
ON MONDAY, OCT. 30TH, 2 MILES WEST OF SCOTT'S CORNER'S, HIGH CLASS PRORGAM UNDER MANAGEMENT OF MR. GEO. KING, CHOIRMASTER and ORGANIST, TRINITY CHURCH. MISS MARJORY INGALL, ELOCUTIONIST. ADMISSION TO SUPPER AND PROGRAM, 50c.
2d102 6271

CENTRAL ONTARIO OIL FIELDS LIMITED.
CAUTION: NOTICE TO THE PUBLIC—FOR YOUR OWN PROTECTION INSIST ON SEEING THE SIGNED AND COUNTERSIGNED AUTHORITY BEFORE MAKING ANY PAYMENTS TO SALESMEN, WHO CLAIM THEY REPRESENT THE COWAIN SECURITY CORPORATION. — W. R. COWAIN, MANDIRECTOR.
Peterboro, Oct. 27, 1922. 3d103 3w

WHY PAY FOR THE OTHER FELLOW'S HOME, WHEN YOU MIGHT BE PAYING FOR YOUR OWN!

We have a number of Houses that can be bought with a Small Payment, the balance as a Rental Payment.
We have a number of Farms at Reduced Prices—easy terms.
OFFICE, Central, on the Ground Floor, to Rent.
A Few Houses to Rent in different parts of the CITY.

TAYLOR & HOWDEN

144 HUNTER STREET. REAL ESTATE. PHONE 1462

PETERBOROUGH AUTO RADIATOR REPAIR

Automobile Radiator Repairing. New Cores and Wrecked Radiators a Specialty. All Work Guaranteed.

Drive Your Car Down, and We Will Take Off the Radiator. Automobiles Repaired Promptly. Authorized Studebaker Car Service.

ROLAND BESTARD GARAGE

207 Simcoe Street 'Phone 1364

REMOVED

Our new and second hand business from 283 George Street to 213 Charlotte Street, corner Louis street. Special—Two double barelled shot guns at a big snap. One door left with frame. Two windows with frames. Best condition. Cheap for quick sale.

Big stock of new and second hand furniture at cut prices.

A. CHERNIKOFF, 213 Charlotte Street.

POULTRY AND EGGS

FOR SALE—HENS AND PULlets. Apply 8 Benson avenue. 1d 103 6086

BUSINESS POPORTUNITIE

RAISE BIG CAPITAL FOR ANY legitimate business. Write for Free book "Quick Financing" and my free plans showing how companies raise large capital by my easily operated method. Bennett, 1349 San Fernando Bldg., Los Angeles, California. 1d 101 6060

WANTED

WANTED — GENTLEMEN roomers with or without board. Apply 500 Cedar street. 3d 103 6081

WANTED—TO BUY AT A SACrifice an upright piano will pay cash. Apply Examiner Box No. 6266. 3d 102 6266

WE REQUIRE PARTIES TO Knit men's wool socks for us at home, either with machine or by hand; send stamp for information. The Canadian Wholesale Dis. Co., Dept. E, Orillia, Ont. s-6m-5810

WANTED — USED MOTOR boat. Give full particulars and price. B. K. Williams, Warkworth Ont. 3d 103 6079..

WANT TO HEAR FROM OWNer having farm for sale; give particulars and lowest price. John J. Black, Canada street, Chippewa Falls, Wisconsin. 3d 21 28 4 5906

WANTED—AUTO TIR', RUBbers, boots and shoes; sound second hand bags, scrap copper and brass, all kinds of scrap iron, delivered to STEVENS, next to Cold Storage. Address 364 Mark St., Peterborough, or phone 1299W.

WANTED TO RENT —HOUSE all conveniences in the vicinity of the G. T. R. station Apply Box 5995 Examiner. 6d 102 5995

WANTED TO RENT—A GARage, by first of November. Must be central. 'Phone 1697J. 3d 102 6059

WANTED TO BUY——AT ONCE 90 quarts of milk daily. Apply Examiner for address. 3d 102 6053

WANTED — BY THE BOARD OF Education, a Musical Director at the Collegiate Institute to train a Boys' Glee Club, a Girls' Glee Club, and an orcehstra. Practices will be held at four o'clock in the Assembly Hall three times a week. Preference will be given to one who has had successful experience with High School pupils. Applications are to be sent to Mr. G. H. Thompson, Secretary, Board of Education 437 George street. 3d101 6215

AUTOS FOR SALE

$135.00 BUYS FORD TOURING car in good condition. Good tires Must be sold. Apply 415 Dublin St. 3d 103 6303

FOR SALE — 1 FORD 1-2 TON truck, with Roadster back; just been overhauled, oversized pistons new brake bands; will be sold cheap. Phone 1294W. 3d101 6041

FOR SALE — A LATE MODEL Ford touring car in Al condition; electric starter, shock absorbers, 2 cord tires and other extras. Price reasonable. Phone 1445J. 3d 101 6233

FOR SALE — ONE FIVE PASsenger McLaughlin Touring Car. Would take a piano as part payment or would consider a deal on property. Apply Box No. 6267 Examiner office. 3d 102 6267

EXTRA SPECIAL BARGAINS — 1 1921 Maxwell, good as new, for $750; 1 1916 Maxwell light truck has been completely overhauled by ourselves, $300. Oldsmobile show rooms, 171 Hunter street. Phone 269 3d 102 6216

FOR SALE OR EXCHANGE — One Ford ton truck and one 1-2 ton Ford truck wired in. Will sell or deal on touring car or house Apply Examiner office for address 3d 24 27 5987

FOR SALE — McLAUGHLIN-Buick chassis, in good condition. Cheap. Phone 457 and 1925W. 3d25 27 28 6195

SEVEN PASSENGER CAR FOR sale—Terms to suit—cost $2750.00 Willis-Knight, Sleeve Motors. Good condition. All leather top and cushions. Suit farmer or Livery, $1,000.00. Good reasons for selling. $100.00 will secure immed iate possession to responsible man. Apply with name and address to Box 6287 Examiner. 3d 103 6287

NOTICE.

MOVING AND CARTING — ANY distance. Phone 1440M or 991 R ? Beatty Bros., 35 Conger Street. fs-26 28 1723

HENRY BROS. CARPENTERS and builders, estimat s given on new and repair work. Also hardwood flooring of all kinds. Phone 1024. Residence 14 Murray street. 26d123 6015

PHONOGRAPHS REPAIRED. T. Griffin, 124 Park street north, 'Phone 2163W 26d 122 5967

CHIMNEYS

CHIMNEYS AND FURNACES cleaned, etc., also roofs repaired. Phone 1851W. 2Cd116 5768

CARTING AND EXPRESS — Cartage and Express, large or small orders, any distance. Phone 619M. William Black, 261 Perry street. 26d116 5820

NOTICE

EXPRESS AND CARTAGE — 'Phone 1978J. Orders promptly attended to. E. Brazendale. 6d 101 6137

PRIVATE CLASSES OPEN FOR instrumental lessons, Cornet, Trombone, etc. Terms. Apply H. Gilbert, 182 1-2 Hunter street. 6d103 5975

WHEN IN TIRE TROUBLE come to W. Juniper's Vulcanizing Shop, 180 Charlotte street. Tire re-treading, tube splicing, vulcanizing, interlining also pumps and jacks repaired. Telephone 2151. 6d 102 6155

HOUSES, REAL ESTATE

FARMS FOR SALE—ON 4TH line of Township of Smith. Apply 95 Hunter street west, 61 102 6162

FOR SALE—6 ROOMED BRICK with conveniences, central or would exchange for smaller house single or double. Apply Examiner for oddress 3d 102 6043

CASH SALE OF 10 ACRES SITnated on river road, in North Monaghan, 10 minutes walk from Crawford's Grove. Good level land all fenced $2000. cash. J. H. Alexander, R. R. No. 11 6d 106 6085

SIX ROOMED BRICK HOUSE — Park street sout of Charlotte, $2400; 6 roomed frame, 3-piece plumbing, west side, $2000; $200 down. Apply 344 King street. 3 4101 6023

FOR SALE—OWNER'S HOME in West end; all modern conveniences; leaving city and must sell immediately. Apply Owner 420 Donegal street, corner Hunter. 1d 101 6076

FOR SALE — HOUSE AND LOT on Cannington street, Lakefield. Apply Ethel Nugent, Box 393, Lakefield. 12d101 5762

FOR SALE — 7 ROOMED HOUSE furnished or unfurnished, water, lights and gas, good locality terms easy. Examiner for address. 3d101 6027

FOR SALE—NEW BUNGALOW close to car line and river. Apply to Victor Wilson, King George Street south. 6d-19-20-21-26-27-28

FOR SALE — CHEAP — GOOD terms, same as rent small five-roomed cottage on Chamberlain street newly painted. Apply 293 Dalhousie street, or phone 273J. 9d107 6030

FOR SALE — NEW 7 R OMED 2 storey red brick and stucco bungalow, hardwood floors, mantel, furnace and all conveniences; best locality in the city; 2 verandahs and balcony, large lot. Phone 1618J. 6d103 6204

FOR SALE OR RENT— A SIX roomed house, water lights, and garage. Immediate possession. Will rent by month or year or can be bought for $300 down balance as rent. For particulars, apply to 26 New Romaine street. 3d 102 6244

FOR SALE — CHEAP — AN estate consisting of a number of fine building lots in the north west part of this city has been placed in our hands for sale, cheap, and on easy terms. Call in and get particulars. Dumble and Johnston 6d 102 6170

AN 8-ROOMED BRICK HOUSE for sale, 4 acres of land, apple trees A large barn, cement foundation and driving shed with a cement foundation and driving shed with a cement foundation. 25 minutes walk from market square. Will sell or exchange. Apply Examiner for address. 3d 103 6082

Notice to Creditors

Creditors and others having claims against the Estate of William Pope, late of the City of Peterboro, in the County of Peterboro, Laborer, Deceased, who died on or about the Nineteenth day of July, A.D., 1922, are hereby notified, pursuant to R.S.O., 1914, Chapter 121, Section 56, to send in their claims duly verified to Wiliam J. Pope, Esquire, 565 King Street, Peterborough, Ontario, on or before Monday, the Sixth day of November, A. D., 1922, after which date the Executors will distribute the Estate, having regard only to the claims of which they shall then have notice.

O'CONNOR & MOORE.
Solicitors for William J. Pope and Patrick George Pope, Executors.
3d21 28 4 6117

SITUATIONS VACANT

$5 PRIVATE CHRISTMAS Greeting Cards; sample book free; men and women already making $5 up daily, in spare time. Garretson Company, Brantford, Ont. 12d102 6006

FOR RENT

TO RENT — SEVEN ROOMED house with all conveniences. Apply 505 Bolivar street. 6d 191 6153

TO RENT—GARAGES AT 182 1-2 Hunter street. Apply Lane and Eano, Hunter street. 6d103 6014

TO RENT — THREE OR FOUR unfurnished rooms, newly decorated, heated, with all conveniences. Apply 173 Stewart street. 6d104 6022

TO RENT— 5 ROOMED HOUSE south end, rent moderate. All conveniences. Apply 97 Gladstone for key. 3d 103 6070

DUPLEX ON CORNER, CENtrally situated, heated every convenience, large balcony, awnings, lawn with shade trees, $60.00 immediate possession. Apply N. C. Hatton, 397 1-2 George street, Peterboro. 3d 103 6293

TO RENT—HOUSE WITHIN 10 minutes walk of C.G.E. Apply Examiner for address. 6d-104-6020

UNFURNISHED FLAT OF 3 rooms to rent. Apply 477 1-2 Bolivar street, or phone 1851W. 3d101 6033

FOR RENT — A FURNISHED front bed room, also sitting room. Central. Apply at Examiner. 3d 102 6049

TO RENT — 2 HEATED APARTments, 1 three rooms, 1 five rooms. Also a warm house near C.G.E. Apply 451 Water stret. Phone 2017J. 6d103 6010

TO RENT—7 ROOMED WARM brick house. All conveniences, except furnace. Rent reasonable. 'Phone 659J. 6d 102 6166

FOR RENT —HEATED APARTment; Grand Central Building. Immediate possession. Apply 437 George street. dtf

FIVE ROOM MODERN APARTment. Rent reasonable. Apply Box 6046 or 'phone 1632M after 6 p.m. 3d 102 6046

TO RENT — A SMALL FRAME house on Mark street; lights and well; also 7 roomed brick. Apply 677 Water street. 3d101 6031

TO RENT — HOUSE AT 309 Pearl avenue. Apply 551 King St. 3d 102 6058

HOUSE TO RENT—SIX SMALL rooms and pantry, light and water. Rent reasonable to suitable person. No small children. Apply 67 Sophia street. 3d 102 6062

TO LET — 5 ROOM APARTment. All conveniences. Small garden. Apply 272 Thomas street (2d 101 6061

TO RENT—2 BRICK HOUSES Modern conveniences. 'Phone 1657W, 554 Romaine street. 3d 102 6055

FOR RENT — GARAGES FOR rent; centrally located; also storage accommodation. Apply 437 George street.. dtf

TO RENT—6 ROOOMED BRICK house, newly decorated, light, water and gas, one piece bath and sink. Immediate possession. Apply to 217 Princess street. 3d-101-6019

TO RENT—ONE SINGLE ROOM and 1 double parlor bedroom—with or without board; use of 'Phone. Gentleman preferred. Apply 386 Stewart street. 3d 102 6248

TO RENT—DWELLING HOUSE and store on Charlotte ntreet. The dwelling has five rooms. Also a good brick house to rent on Louis street, with all conveniences. Apply at 301 ouis street. 6d 105 6064

TO LET — WARM COMFORTable house near Public Library, 7 rooms, gas, water, electric light and furnace. Apply 367 George St Schneider Bros. 3d 103 6071

TO RENT— MODERN UP-TOdate house, 7 rooms, 3 piece bath, gas water heater, furnace. Handsome electric fittings etc. Recently decorated throughout. Rent $30.00 Apply on premises corner George and Hilliard. 3d 98 5956

TO RENT—7 ROOMED HOUSE On Brown street, Brownton with light, water and gas. Possession at once. 'Phone 544 ring 4. 4d104 6074

TO RENT — BRICK HOUSE, 7 large rooms and hall; 3 piece bath, gas, recently d corated, very easily heated; large garden with small fruits, some coal in for the winter; will rent very reasonable. Apply at the Examiner for address. 4d101 5999

TO RENT—A LARGE BRIGHT front bedroom, heated, use of sitting room and phone, modern conveniences, 10 minutes from postoffice. Apply 346 Mark street, East City or 'Phone 1705J. 3d-101-6016

TO RENT — PARTLY FURNISHed nice bright 4 roomed apartment on ground floor. Bath, electric lights and gas, also first class range with water connections; all ready for use. Three blocks north of the C.G.E. on Dalhousie street, a few minutes from main part of city. Apply 293 Dalhousie street. Phone 273J. 3d101 6029

BOARDERS WANTED

LADY BOARDER WANTED— Have a nicely furnished front bedroom. Very central, with a private family. Apply Box 6065 Examiner. 2d 102 6065

BOARDERS WANTED — GOOD room and board may be obtained in private family; all conveniences west side. 'Phone 1959J 3d102 6042

Home For Storage Batteries

Give your BATTERY a Real Home this Winter, at **FISHER'S, 186 Charlotte Street**—where we have prepared for any number that may come along. It's our business, and we won't disappoint you. We have the **Best Service Station in the City** for taking care of your Battery, and the First Battery Man in the City in attendance. Ask our Hundreds of Customers who store their Batteries with us every year. They will tell you. Better be sure than sorry.

FISHER BROS.

THE OLD ENGLISH CANOE BUILDING.

We are official Pres-to-lite Distributors. Telephone 1262

BOARD WANTED

BOARD WANTED— BY LADY, in a quiet household, simple meals served on tray in room. Apply Examiner for address 3d 102 6051

PERSONAL

MATRIMONIAL AND FRIENDship Photo Magazines, 30c; no stamps. Send privately sealed. Box 5, Isherwood, Ont. s-t-f-1980.

YOUR FUTURE FORETOLD: Send dime, birthdate and stamp for truthful, reliable, convincing trial reading. Prof. Erwing, Box 1120, Station C., Los Angeles, California. 4d 7 14 21 28

HEIRS WANTED AT ONCE 50,000 ESTATES seeking claimants. you may be one. Send 10c silver for Bulletin. International Claim Agency, A-39 Pittsburgh, Pa., U.S.A. 10d 7 14 21 28 4 11 18 25 2 9

MARRY — WORLD'S LEADING correspondence Club for lonely people. Many rich. Quick results Lists free. Honorable Ralph Hyde 129 San Francisco, Calif. 4d 21 28 4 11 5907

MY ORIGINALITY — EVERY important details of your life revealed send birth date and silver dime. Write Prophet P. A. Swan, 206 Park street, Akron, Ohio. 6d 106 6067

SITUATIONS WANTED

LAW STUDENT REQUIRES A clerical position. Thirty months office experience. Apply Box 6011 Examiner. 3d101 6011

WANTED—POSITION AS CAREtaker or assistant, 12 years experience, with steam and hot air furnaces; can give references. Apply 272 Charlotte street. 4d101 5996

HELP WANTED--Female

GENERAL WANTED. — APPLY 483 Water street. 6d 101 6141

YOUNG SALES LADY WANTED —With some experience preferred. Apply H. Abramson. 3d101 6040

WANTED AT ONCE — EXTRA girl for ice cream parlor. Apply at 331 George street. 1d 101 6080

WANTED — GOOD GENERAL Apply 515 Water St. 3d 100 6278

WANTED—MAID FOR GENERal house work. 'Phone 210W. 6d-103-6205.

WANTED—GOOD MAID. APply Examiner for address 3d 102 6241

WANTED — 2 EXPERIENCED waitresses; short hours. Good wages. Apply New Restaurant, 194 Charlotte street. 2d 101 6063

WANTED — FIRST CLASS DINing room girl. Apply King's Hotel. 3d101 6219

GOOD SMART GIRL WANTED for the parcel department; good writer; some knowledge of bookkeeping preferred. Apply by letter box 6223 Examiner. 3d101 6223

HELP WANTED—Male

YOUNG MAN TO LEARN THE clothing and furnishing business. Apply in own handwritng, to Box 6224 Examiner. 3d101 6224

FIREMEN, BRAKEMEN, BEGINners $150-$200 monthly, (which position?) Railway, Box 5467 Examiner.

WANTED — SMART BOY TO learn the business. C. B. Routley Co., 341 George street. 3d 102 6260

WANTED—A MARRIED MAN to work on a farm. To board himself. House provided. Must be able to milk. R. E. Birdsall, Bird sall, Ont. 6d 106 6083

WANTED— AN EXPERIENCED man for farm work. Apply A. E. Hunter, R. R. No. 7 Peterboro. 3d 102 6056

WANTED — PAINTERS, CARpenters and laborers wanted. Apply Sullivan & Fried, Westclox Building, East City. 3d101 6238

WANTED — CLOTHING SALESman; good window dresser. Apply Mr. Maher, Oak Hall, Peterboro. 6d104 6208

MAKE MONEY AT HOME—$15 to $60 paid weekly for your spare time writing show cards for us. No canvassing. We instruct and supply you with work. West-Angus Showcard Service, 29 Colborne Building, Toronto. dtf 730.

THREE OR FOUR

SALESMEN WANTED BY AN established incorporation putting out an issue of stock. Require the services of capable, energetic men of unquestionable character. Our business and the proposition we are offering is the result of honesty and hard work. We must have the same qualities in the men representing us. Apply 129 Charlotte street. 26d115 5995 4w

FOR SALE

FOR SALE — SQUARE PIANO, Radiant Home Heater Cheap. Apply Examiner for address.

FOR SALE — WATER POWER Washer in good condition 510 College 3d 102 6047

FOR SALE CHEAP — WOOD OR coal heater; 1 wood or coal range, and other articles. Apply 27 Park treet south, corner of Park and Parnell. 3d101 6024

FOR SALE — GARLAND STOVE with reservoir. Burn wood or coal. Apply Examiner for address. 3d 103 6069

FOR SALE — 2 PLYMOUTH Rock Cockerals. "Clark" strain. 232 Edinburgh street. 3d 14 18 21 5964

FOR SALE — HUDSON SEAL coat made from choice skins, size 38. Apply Examiner for address. 3d 103 6282

FOR SALE —LADIES WINTER coat with a Opossum collar and cuffs also gentleman's overcoat. Apply 162 Smith street street Apt. D. 2d 102 6295

FOR SALE—CHEERFUL HOME heater. Small size. Almost new. Apply 271 Perry street. 3d 102 6269

50 OR 60 GOOD STRAIN HENS for sale. Apply 6 Edison avenue. 3d 103 6078

FOR SALE — 12 LENGTHS stove pipe in good condition. Apply 'Phone 1687M. 1d 101 6276

FOR SALE — A QUANTITY OF ladies' clothing. Lot includes two fur coats homespun suit, boots, etc.; all are in Al condition. Apply 665 Bethune street. 3d101 6211

FOR SALE — POPULAR GARland stove with reservoir; also McClary's famous heater, both in good condition. 24 Brown street, Brownton. 3d101 6021

FOR SALE—LINING OF FUR coat and other furs in good condition Will sell cheap. Apply Examiner for address. 2d 102 6242

FOR SALE — FAVORITE HEATer in excellent condition; reason for selling furnace installed. Apply 269 Perry street. 3d101 6232

FOR SALE — ONE CANADA'S Pride Range with water front and reservoir; also one Queebc heater. 300 Frederick avenue, or phone 1921. 3d101 6034

FOR SALE — 10 YARDS BRUSsels carpet, 1 Brussels rug, 1 carpet sweeper, 1 single iron bed, springs and mattress, set of child's white furs. Phone 826. 3d11 6212

FOR SALE — BABY'S SLEIGH, go cart, baby carriage and fur carriage rug. Apply Miss Scott, 109 Hunter street east. 3d101 6229

BAKERS ATTENTION — FOR sale at a reasonable price, 2 H.P. Wagner Motor, with governors; 1 two-barrel mixer, with all attachments, in perfect order. Apply Box 142, Campbellford. 3d101 6220

FOR SALE — CHEAP — A PAIR of Airdales. Apply at Examiner. 3d100 6188

FOR SALE — SINGER SEWING machine and other articles. Apply 503 Stewart street. 3d101 6037

FOR SALE RIVAL PERFECTION Heater; also Quebec heater, without grates. Apply 369 Edinburgh street. 3d101 6036

FOR SALE - COAL HEATER — self feeder in good condition; cheap. Apply 102 Stewart street. 3d101 6039

FOR SALE — A YOUNG JERSEY cow; also a man's fur coat. Apply Jacob Sidders, R. ... No. 8, Peterboro. 3d101 6038

FOR SALE—1 DAVENPORT; 1 Beaver coat; 1 coat rat lined, otter collar, Buffalo Robes, Cutters and buggies, 1 safe. Jones Brothers, 195 Simcoe street. 6d 101 5946

FOR SALE— ONE AXMINSTER Green Rug. One gentleman's dress suit, size 38. Can be seen at J. J. Turner & Sons, 280 George street 2d 101 6249

WOOD FOR SALE—GOOD MIXed dry good cut 12 inches long, 40 per cent. hardwood, $12 per cord. Good maple slabs, cut 12 inches long, $14 per cord. Phone 1294W. B. Revoy. 6d101 5959

DRY WOOD FOR SALE—MIXed wood, $8.50 per cord; 'Hardwood, $13.00 per cord; Hardwood slabs, $12.00 per cord; Cutting extra, also kindling, Yard Perry St 'Phone 1631J. A. Thompson. 6d 101 6144

FOR SALE—ONE 1-4 H.P. ELectric Motor, One 2 H.P. Electric Motor, one power grind stone equipped with pulleys, one Oliver typewriter, one Empire typewriter one flat top desk, one standing desk and other office furniture. A lot of shafting and pulleys for particulars apply Review Office. 26d 11 7 6034

H.P.LINDSAY AGENCY CO.

INSURANCE & REAL ESTATE
District Agent for Security Life.

100 Acres, choice land, good buildings. Close to City. Ploughing done. A Real Farm, and the price is right.

100 Acres, good buildings. Stock, Crop, and Implements. Also Milk Route. Close to City.

Brick House, 6 Rooms, West side. A real home.

Brick House, 7 Rooms, all conveniences, North-end. Would consider good Car as part payment. Houses For Sale in all parts of the City. Also Houses to Rent.

392 WATER ST.

FOR SALE

FOR SALE — MOFFAT GAS range, 4-burner. Good as new. Apply 15 Hilliard street 3d102 6044

FOR SALE— GOOD HOLSTEIN Cow. Apply 550 Concession St. 3d 103 6255

FOR SALE—A QUEBEC HEATer almost new, large size. Apply Examiner address. 2d 101 6045

FOR SALE — A DRIVING horse or could be used for light work. Apply 274 Hunter street West. 3d 102 6268

PRIVATE SALE —AXMINSTER Rug and solid walnut furniture and other articles on Tuesday from 10 to 2. Apply 270 Reid street. 3d 102 6262

FOR SALE—GURNEY OXFORD range with hot water front, Quebec heater, baby's sleigh. All new last year. Apply 543 Downie street 2d 101 6257

WORK WANTED

WINDOW CLEANING — PHONE 1763M for J. A. Foster. Storm windows put up. 26d110 5662

WORK WANTED — PLUGGED sewer connections and cellar digging. Phone 1750W. 6d104 6032

WORK WANTED—ODD JOBS — chimneys built; cement work done. Reasonable prices. Apply 4 Benson avenue. 6d101 5935

AGENTS WANTED

AGENTS MAKE $10 DAILY TAKing orders for new book "Story of Canada," containing over 700 pages, 150 illustrations; history of Canada from earliest settlement to present. Enormous demand; big profits; credit given; freight paid; exclusive territory; outfit free; act at once. Winston Co., Dept. C, Toronto. ws-tf

AS THERE WILL BE MUCH rejoicing in prosperous Canada this Christmas, there is the greatest imaginable demand for our exclusive, low-, iced personal Greeting Cards; represent Canada's old established house with the celebrated Royal Series; easy to make ten to twenty dollars daily; magnfiicent Sample Book free to workers; experience or captial unnecessary. Bradley-Garretson, Brantford, Ont. 12d102 6005

AGENTS—A NEW INVENTION —Pyro Fire Extinguisher weighs only 3 lbs. Excells work of heavy high price devices. Guaranteed. Puts out fire in ten seconds. A child can use it. Already selling like wild fire in organized territory. Selling price only $2. Agents profit over 100 per cent. J. S. Perry, P.E.I. sold 750 last 30 days Alvin McAulay placed 14 in two hours. Investigate to-day. Pyro Fire Extinguisher Co., 606 Echo Drive, Ottawa, Ont. 4d 7 14 21 28 5817

NOTICE

SEALED TENDERS will be received by the undersigned up to and including the First day of November, 1922, for the purchase of the following property to be sold under and by virtue of the powers contained in a certain chattel mortgage, which mortgage can be seen at the office of the undermentioned solicitor,namely, the goods, chattels and machinery comprising the Knox Soda Water Works, of 354 Queen street, Peterborough, Ont., including all goods and chattels belonging thereto, and all vehicles in connection therewith; also the good will of the said business as a going concern.

All offers must be accompanied by a marked cheque payable to the order of the undersigned equal to 10% of their offer, the balance of the purchase money to be paid within 20 days after the conclusion of the sale.

The mortgagee reserves the right to reject all or any of the said tenders.

Further particulars may be obtained upon application to Charles Russell Widdifield, Bank of Commerce Building, Peterborough, Ont., Solicitor for the mortgagee.

Peterborough, Ont., October 21, 1922.
3d21 25 28

Renew Your Subscription.

LOST

LOST—PAIR EYEGLASSES IN case. Finder please leave at Examiner. Reward. 3d 102 6052

LOST —ON THURSDAY, OCT. 19th McLeod crest word Holdfast Reward if returned to Mrs. B. McLeod, 341 Charlotte St. 2d 101 6264

LOST— WATERMAN'S FOUNtain pen between Nicholls Hospital and Hunter street via street car. Finder please leave at Examiner. Reward. 3d 102 6060

LOST—FRIDAY EVENING, OCT 27, a string of pearls with Diamond chip clasp, from Margaret Avenue to Albert street by way of King, William, Bolivar, Sherbrooke and Park streets. Valued as keepsake. Finder please leave at Examiner or 'phone 1311. Reward. 3d 103 6084

BABY CARRIAGES, Etc.

FOR SALE—WHITE WICKER baby carriage in good condition, Cheap. Apply 173 Wescott 3d 102 6048

"It's Confidence That Counts"

Duffus Motor Sales

Used Car Sale Bargains

Believe Us When We Say Our Used Cars Are Good. Look These Over—We May Have Just the Car That You Have Been Looking For.

No. 238—Ford Light Delivery, with wire screen body, newly painted and in running order, good tires. Reduced to $150

No. 254—A Dodge Touring Car, 1918 model. Owner is willing to sacrifice. Splendid tires and splendid appearance, 1922 markers. Worth investigating at once.

No. 256—Ford Touring, 1922 markers. Reduced to $140

No. 267—McLaughlin Light "Six." Our customer has reduced the price from $300 to $285 for quick sale. This car is in good working shape, and has good tires, some of them are new, 1922 markers.

No. 268—Ford Roadster, with a box on it, 1922 markers, good running order, good tires. Price only $160

No. 270—Ford Roadster, complete with 1922 markers, a splendid car, good appearance and good tires. Only $250

No. 279—Ford Light Delivery, in the best of mechanical condition; must be sold. Price reduced to $165

No. 281—Ford Roadster with box, good tires and good appearance. Price reduced to $165

No. 283—Ford Touring, good mechanical condition and good appearance, at $225

No. 285—A splendid Ford One-Ton Truck, with 1922 markers, freight platform and stake sides, and a grain box with a capacity of about 80 bushels loose grain. Investigate this.

See us if you want a Good Used Sedan or Coupe. Also a Used Ford One-Ton Truck at a very low price.

Free Demonstration in any car that you think would suit.

Free Instructions on driving and how to take care of your car. Clear title guaranteed.

The Duffus Motor Sales' plan is your safeguard.

DUFFUS MOTOR SALES

Cor. Water and Charlotte Streets
Phones—Office & Sales, 1760
Branches in Norwood and Millbrook.

CHILDREN'S AID SOCIETY —of— PETERBORO CITY AND COUNTY

For the Care of Neglected and Ill-Treated Children.
G. W. POWELL.
Assistant Secretary and Inspector.
588 George Street. 'Phone 1044W.
Office Hourse: 12 to 2 and 6 to 8 p.m.

MUST BE SOLD QUICK.

10-Roomed Brick—Hot water heating, three-piece bath, fire-place, central. For sale at $3,500.00 (less for cash). Make an offer. See H. J. McCannan & Co. without delay. You can get a bargain on this.

$3,600.00—Very fine Brick, hardwood floors, extra good lot, East City.

$2,800.00—Seven - Roomed Frame House, three-piece bath, furnace, gas, electric light, East City.

Good Chevrolet Car to deal on a House.

CALL AT 140 SIMCOE STREET
Phones 46j-772
H. J. McCANNAN & CO.

FOR SALE

$1,600—6-Roomed Frame House, lights and water, large garden. Will take Small House in exchange; South.

$4,400—7-Roomed Red Brick House, hardwood floors, mantel, sun porch, extra lot, garage, 3-piece plumbing.

$2,200—5-Roomed Frame House, lights and water, South-west; $200, balance easy terms.

$2,600—8-Roomed Frame House, 3-piece plumbing; all modern, except furnace; easy terms.

250 Acres of First-class Land, 150 acres under cultivation, balance pasture and wood; Brick House: city accommodations; barn for 40 head of cattle; water throughout; close to station.

150 Acres of First-class Land, Brick House, good buildings, water through stable.

Houses to Rent from $15.00 to $40.00

CHAMBERS & CO.

354 WATER STREET
'Phone 1710J — Res. 'Phone 1594W.

Going to Build?

I will be pleased to furnish estimates of Houses, Bungalows, Summer Cottages, Garages, Alterations, Repairs, etc.

A. B. CUNNINGHAM
331 Reid St. Phone 1261w

—FOR SALE—

Brick House, modern newly decorated; situated in the West-end. Owner would exchange for smaller property. Price $4,500.00

Brick House, modern, except furnace, in first-class condition; two extra lots, considerable fruit. Reasonable terms. Price $3,600.00

Brick House, all improvements, large lot, situated in the West-end: terms. Price $4,600.00

—FOR RENT—

House in North-end, partly modern; rent reasonable. Immediate possession.

House in West-end. Frame, partly modern. Immediate possession. Rent $14.00 per month.

House in South-end, Brick, modern. Possession 1st November. Rent $17.00 per month.

For particulars and inspecton, apply

J. T. O'CONNELL & CO.

136 Hunter St West.
Phones: Office 376: Residence 1359.

NOTICE TO CUSTOMERS!

We are taking Orders now for Nut, Stove, and Pea Coal. Those wishing to secure any had better call and order at once, as we have only a Limited Quantity en route.

Store and Apartment to Let.

A. LOW & CO.
264 Simcoe Street
'Phone 697—Night and Holiday 1027

Wood For Sale

½ Cord 4ft. Hemlock Slabs..... $4.00
½ Cord 12in. Hemlock Slabs.....$4.75
1 Team Load 12in. Slabs $7.00
1 Cord 4ft. Hardwood $13.00
1 Cord 12in. Hardwood.....$14.00
Also Mixed Wood.

H. H. DINSDALE
'Phone 153 — 19½ Charlotte Street

Telephone 790 When You Want Your
Piano or Organ Tuned
Player Pianos a Specialty
All Work Guaranteed
W. H. CUNNINGHAM
560 Weller Street.

DAVIS-THOMPSON COMPANY, LIMITED

Insurance and General Agency

433 GEORGE ST. PHONE 40

5½% Interest

paid by this institution on its Debentures which are issued for a term of 5 years, in sums of $100 and upwards.

4%

(Half-yearly) paid on deposits. One Dollar opens an account.

TORONTO SAVINGS & LOAN CO.

435-437 George Street, Peterboro

MAIL EDITION

The Evening Examiner

"The store that is too small to advertise is too small to produce a living for a healthy man or woman."

PRICE THREE CENTS — PETERBOROUGH, SATURDAY, OCTOBER 28, 1922 — PRICE THREE CENTS

Northumberland Liberals Defer Naming Candidate

Mr. J. N. Stone Re-elected President of the East Riding Association at Its Annual Meeting Held at Warkworth Friday—G. N. Gordon's Address.

PREPARE FOR ACTION.

WARKWORTH, Oct. 28.—The opening gun in the campaign by the Liberals of East Northumberland for representation in the Provincial House at the next election was fired yesterday at an organization meeting held in the Town Hall at Warkworth, at which were present G. N. Gordon, K.C., M.P., and J. D. Peck of Toronto, Secretary and Organizer of the Ontario Liberal Association.

Although the representation, on account of inclement weather, was not considered sufficient to justify the nomination of a candidate, the general tone of the gathering showed a desire to get into the fray in earnest. On motion, it was decided to adjourn the meeting at the call of the Executive, who will organize in their several districts at once, and report later, when a candidate will be chosen.

Elections for the Liberal Association of East Northumberland resulted as follows: President, (re-elected by acclamation) J. N. Stone, of Campbellford; Secretary-Treasurer, (re-elected by acclamation) F. W. Brintnell, of Colborne. The Vice-Presidents from each municipality were: Township of Percy, Harry Aylesworth, of Norham; village of Hastings, John Collins; town of Campbellford, D. J. Lynch; township of Seymour, Marshall West, of Campbellford; township of Brighton, Wesley Harrington; township of Murray, W. A. Smith, R. R. No. 1, Trenton; township of Cramahe, Clarence Massey, of Morganston; village of Brighton, Edward Bates; village of Colborne, J. F. Wilson.

The President, J. N. Stone of Campbellford, occupied the chair, with the Secretary-Treasurer, F. W. Brintnell of Colborne, G. N. Gordon, K.C., M.P., of Peterborough, J. D. Peck of Toronto and Dr. W. G. Armstrong of Colborne on the platform.

G. N. Gordon's Speech.

Mr. Gordon prefaced his address with an allusion to the two schools of thought—the Conservative and the Liberal—the former believing that no reforms are necessary unless there is a pressing need for them, and the latter believing in gradual reforms by the will of the people. He referred to the agitation of the Tories at one time against the introduction of public schools, on the ground that their children would be associated with the common people, and said that the really great men of the country had all come from public, "or what is akin to the public, the separated schools."

The Tories were always prominent in war time, because times of war almost necessarily required concentration of action and movement and control in the hands of a few, but the Liberal form of government, which was a reference to the will of the people, came into its own in peace time. He said "there are only 50 Tories out of the 235 representatives in Ottawa, and if you look at them you can see that rigor mortis has already set in in the party." He considered that the movement in 1911 against trade of raw products in the United States resulted in the falling of prices today that made it impossible for the farmer to realize a true profit on his labor. It was impossible for Canadians to consume the surplus of 300 millions of bushels of wheat that the country produced over and above its own internal needs, but the tariff of 38 cents a bushel against Canadian wheat imposed by the United States made it impossible for the Canadian farmer to market his grain at a profit.

Mr. Gordon reviewed the growth of the Progressive party, which he regarded as having been caused by the lack of sympathy with the aims of the farmers which the tillers of the land apprehended in their fellow-citizens.

Liberal Record.

"The Meighen Government went out," said Mr. Gordon, "after a billboard campaign which had for its slogan, 'After Meighen, What?' We can give the answer to that question now, 'After Meighen, Decent Government.' The Meighen Government's attempts to keep money in circulation through its friends was instanced in a reference to the extra and unnecessary session called by it 'to ratify the peace treaty,' a ratification which was useless and for which the country paid over a million dollars. Mr. Meighen never understood the rights of the common people, because he was brought up in the school of special privileges."

Mr. Gordon referred to the good work done in the brief tenure of existence of the Liberal Government; in the reductions in tariff on many of the necessities of life, the 5 per cent. increase in the British preferential tariff, the cloathing, boots and shoes "which have become cheaper" for the simple reason that there is now opportunity for competition and the Canadian manufacturer must now meet the consumer on a basis of fair dealing.

The Canadian dollar is now at par, and in some places in Canada

(Continued on page 5.)

Mr. Poultryman :

Now is the time to decide whether you intend making those hens of yours pay a dividend this winter or not,

Don't blame the hens buy

"NATIONAL POULTRY FEEDS"

Ask you dealer for

"NATIONAL CRUSHED OYSTER SHELL"

In any size bags.

PROTESTS OF THE FORD ARE THROWN OUT

Bluenose Awarded the Cup But Left Gloucester With Flag at Half Mast For One of Her Crew Is Dead.

WAS GOOD RACE.

GLOUCESTER, Mass., Oct. 28.—(Canadian Press.)— The victory of the Bluenose, the Canadian defender, over the Henry Ford, American challenger, for the North Atlantic fishing vessel championship, was sustained late yesterday by the International Committee. Its decision was unanimous that fair play calls for the award of the Cup to Captain Angus Walters and his men, winners of the last two races.

Almost at the same moment that the committeemen disposd finally of the protests against the Bluenose win of Thursday, the schooner slipped out to sea in the dusk, flag at half mast, the men not knowing of the award. Skipper Angus, a man of sorrow, stayed behind, to go back with the body of Captain Bert Demore, of Lunenburg, N.S., his nephew, and a member of his crew, who fell overboard from a wharf during the night. Death was due to accidental drowning, it was certified, but an inquest was called to complete the formalities.

Captain Clayton E. Morrissey, of the Henry Ford, attached his name to the protests against the Bluenose yesterday that they might have a hearing, but the said to Captain Angus that they had a good race on Thursday and that there was no hard feeling.

When word came that a member of the Bluenose crew was dead, he went at once to the wharf where she lay with flag at half mast, to extend his regrets.

In the review of the protests, the International Committee found evidence only on two of the four points. There was no United States observer on the Canadian boat on either of the last two races, it was agreed, but it was found that there was no mandatory provision in the deed of gift for such an official. It was agreed, too, that there had been a change of staysails on the Bluenose, but there was no evidence to show that the sail area was increased and Captain Angus Walters filed a formal statement that the substituted sheet was part of his working equipment. The charge that ballast had been shifted on the schooner in the absence of an official observer, was not supported, and Captain Walters in this connection signed a statement saying that ballast was not changed during the race. The complaint that the set of sails with which the Bluenose raced was not that with which she fished, was met with the skipper's assertion that they had seen service on the fishing banks.

As a separate proceeding the United States members of the International Committee met and agreed that the Sailing Committee, its subsidiary body, erred in declaring the first contest of the series on

(Continued on page 5.)

England Almost Swamped With Flood of Election Talk

Herbert Asquith Delivers His First Campaign Speech at Peterborough — Lloyd George in Glasgow.

CHURCHILL IN BED.

LONDON, Oct. 28.—(Associated Press.)—The election campaign has now reached a stage where there is such a number of political speeches and pronouncements that it is becoming almost a physical impossibility for the newspapers either to report or follow them.

Herbert H. Asquith, former premier, and Winston Spencer Churchill, Colonial Secretary in the Lloyd George Cabinet, were the two principal figures engaging attention yesterday. Mr. Asquith, who had been rather slow in getting into action, delivered his first important campaign speech at Peterborough. His address was devoted chiefly to criticizing the Coalition Government's shortcomings and the new Bonar Law ministry.

"We have to-day the usual spectacle of two authors of coalition, Lloyd George and Bonar Law, writing rival epitaphs to carve upon its tomb," declared Mr. Asquith.

The speaker described the two wings of the coalition and hitherto in the same stable, as now separated, but still neighing wistfully over the temporary paling separating them. He alluded to Reginald McKenna, former Chancellor of the Exchequer and now director of the London City and Midland Bank, as the sixth party in the election and declared he was surprised to find him on a Tory platform. Bonar Law's policy was characterized as "when not negative, gelatinous." Referring to the Laborite manifesto, Mr. Asquith said that Labor on many questions spoke almost with the same voice as the Liberals, but their ultimate purpose was gradual accomplishment of organized control of enterprise by the State over a greater part, if not the whole, of the industrial field.

Voices in the Wilderness.

His own party, Mr. Asquith described as "few in number—voices crying in the wilderness—derided in debate and overwhelmed in the division lobbies." But, he added, they fought on and challenged any other party with their record.

Mr. Churchill is still confined to bed in consequence of an operation for appendicitis and although recovering, he has been obliged to entrust his campaign in Dundee to others. To-day is issued a manifesto, considered in political circles the most breezy that has yet appeared, containing biting phrases at the expense of the Conservatives who smashed the Coalition. Notable in the manifesto is Mr. Churchill's declairation that a centre party, such as his chief, David Lloyd George, is credited with aspiring to create, is, in his opinion, needless.

Churchill a Liberal.

Mr. Churchill declares himself a Liberal and Free Trader, but says he is willing to co-operate with Progressive Unionist elements if this should be necessary to counteract what he terms the predatory and confiscatory policy of the Socialist Labor Party.

A reference is made by Mr. Churchill to the fact that the Bonar Law miinstry is the first pure Conservative ministry since Salisbury's administration in 1885. It was during this period that secession of a part of the Liberal Party occurred over Gladstone's Home Rule for Ireland Bill, and since that time whenever a Conservtaive ministry has been in power it always has had an infusion from those seceding Liberals, called Liberal Unionists.

Lloyd George yesterday delivered addresses while on his way to Glasgow. He was given an ovation by the University students and crowds of people at the station at Glasgow, where, to-day he will deliver a speech, Austen Chamberlain, Chancellor of the Exchequer in the Lloyd George Cabinet, spoke to his constituents in Birmingham last night. He defended his course in the Coalition Government and during the recent crisis. He said there was virtually no difference in the Bonar Law programme and that of the Coalition.

IS LONG TIME SINCE PARTY WAS IN POWER

LONDON, Oct. 28. — (Canadian Press).—In a letter written from a sick bed to his constituents in Dundee, Hon. Winston Churchill points out that the present is the first time since 1885 that a purely Conservative Government is in power. But whereas the Govern in 1885 was represented by the whole genius of the Conservative party, the present Government is short of many of the ablest and most experienced Conservative leaders.

He declares it absurd to pretend that Bonar Law has vitality, resourcefulness or constructive capacity superior to that which Lloyd George is endowed, or that Lord Salisbury has poise and sagacity which Lord Balfour lacked.

PRETTY WEDDING IN CENTREVILLE.

Daughter of Mr. and Mrs. George Berry Becomes the Bride of J. Chester Fisher.

CENTREVILLE, Oct. 28.— One of the prettiest weddings ever celebrated in Centreville Presbyterian church took place at high noon on Thursday, October 26th, when Helen Marie, youngest daughter of Mr. and Mrs. George Berry, 4th Line, Cavan, became the bride of J. Chester Fisher, son of the late ex-Reeve Robert Fisher, and Mrs. Fisher, of South Monaghan. The bride, who was unattended, was given away by her father, and wore a beautiful dress of white duchess satin, veiled in radium lace, her veil being daintily arranged coronet fashion, and her bouquet of Ophelia roses with maiden hair fern. The church was handsomely decorated for the occasion, white ribbon streamers separating the guest pews from the remainder of the auditorium, which was filled with friends of the bride who had gathered to do her honor. Rev. A. H. McConnachie, pastor of the church, officiated, and the bride's sister, Mrs. J. B. Lang, played the wedding march, and presided at the piano throughout. Previous to the ceremony, Mr. Foster, of Orono, sang the solo: "No Rose in All the World," and during the signing of the register, Mr. Gamsby, of Orono, also sang. The ushers were Mr. James Finney, of Monaghan, a cousin of the groom, and Mr. George Berry, the bride's brother; the latter, with Miss Mary Dawson, also a cousin of the groom, witnessed the signing of the register.

A reception was afterwards held at the home of the bride's parents, the newly-wedded couple standing under an arch of white bells and ribbon bows, Mrs. Berry and Mrs. Fisher, Sr., receiving with them. About fifty guests were present, including only the immediate relatives and intimate friends of both families, and a dainty buffet luncheon was served following the reception Mrs. D. H. Evans, Miss Mary Dawson, Miss Lottie Earl, and Messrs. J. Finney, J. T. C. Lang, and G. Berry assisting. The wedding cake, which was an especially handsome one ,occupied a place of honor upon a separate table in the dining room, white ribbon streamers being caught at the four corners of the table from a large white bell overhead. The bride placed the knife in the cake, according to the time-honored custom, before it was cut, and served to the guests.

The happy couple left on a motor trip to Niagara, and other points, the bride travelling in a navy blue poiret twill suit, and black velour hat ,with silver trimming.

On their return Mr. and Mrs. Fisher will reside in South Monaghan. The presents, which included a number of cheques, were numerous and costly, testifying to the popularity of the bride as well as to her host of relatives and friends. The groom's gift was a substantial cheque, and the present from the bride's father was a handsome piano from one of the best firms on the market. The guests from outside points included: Mr. and Mrs. J. T. C. Lang, of Peterborough, Mr. and Mrs. D. H. Evans, of Warkworth, Mrs. D. N. Sayles, of Oak Heights, Mr. and Mrs. R. J. Doak, and Mr. and Mrs. S. E. Eakins, of Millbrook, Mr. and Mrs. T. H. Aikins, of Fallis Line, and Messrs. Foster and Gamsby, of Orono.

PASSED CENTURY MARK

S. Lockhart Died at Cobourg Aged 101 Years.

COBOURG, Oct. 28.—The death occurred here of probably the oldest resident of this county, in the person of Samuel Lorkhart. Deceased was 101 years of age, and had resided here for some years, coming here from Warkworth. Deceased was an old employee of the Grand Trunk Railway and had received a pension from them for many years, as the result of losing an arm in the company's service. He was a bachelor and had no relatives in the county, as far as is known. He was born in the old country, but had resided in this country most of his life. The remains were taken to his former home at Warkworth on Saturday for interment.

MANY FSIHERMEN LOSE LIVES IN ATLANTIC STORM.

ST. JOHN'S, Nfld., Oct. 28. — (Canadian Press).—Twenty-two men were lost with twenty-six dories from a Portuguese fishing vessel, name unknown, during a North Atlantic gale of three weeks ago, according to the French steam trawler Fleurus here from the Grand Banks. The trawler stated that the news reached here indirectly.

$3,009 CASH IN BOLD HOLD-UP OF POST OFFICE

Postmaster at Galilee, Sask., Held Up By Auto Bandits Who Ransacked Office.

OVERLOOKED $2,500.

MOOSE JAW, Oct. 28.—Armed highwaymen held up J. Wilson, storekeeper and postmaster at Galilee, on the Canadian Natoinal Railway thirty-five miles south of Moose Jaw on Wednesday night and made a getaway with $3,000 in cash. An envelope containing $2,500 which was in the store, was overlooked by the robbers in their haste.

Mr. Wilson, who lives above the store, was awakened about midnight, when a big automobile stopped in front of the store and a demand for gasoline was made. Mr. Wilson dressed and went downstairs through the store. He went to the gasoline pump and in doing so saw that there were three men in the car. Just as he made ready to fill the gasoline tank, one of the men flashed an lectric torch in his face and called "Hands up." One man was left to guard Wilson while the other two ransacked the store. When the robbers had found the $3,000 they came out and ordered Wilson back into the store. They left town travelling north.

Post Office Inspector McNaughton has received word from Galilee that none of the post office documents and money was taken. The provincial police have been engaged in a search for the robbers all day Thursday and yesterday, but as far as can be ascertained, no trace of them has been found.

The only way to have a friend is to be one.

United States Ships Cannot Carry Booze

NEW YORK, Oct. 28.—(Canadian Press.) — United States steamships cannot carry or sell liquor in any part of the world, Federal Judge Hand held yesterday in a decision dismissing the suit of two United States' steamship companies to enjoin enforcement of the Daugherty prohibition ruling.

The ruling was laid down in a decision supplemental to the one rendered on Monday, dismissing the application of foreign ship lines attacking the validity of the Daugherty holding that no ship should enter or clear from a United States' port with liquor on board.

GETS JUDGMENT BALANCE WAGES

Action By W. Johnston Against E. S. Duggan and Others to Recover $250.

This action, being one brought by Willis Johnston of Chandos, against E. S. Duggan, J. S. Beatty and W. L. Burnand, for $250.00, balance of wages for services rendered as caretaker and cook at the lodge of the defendants at Loon Lake, was tried before His Honour Judge Huycke yesterday at a special sittings of the County Court.

Mr. J. A. O'Brien appeared for the plaintiff, and Mr. J. M. Forgie of Toronto, for the defendants. Judgment was given by His Honor for the plaintiff for the amount claimed and costs. The defendants disputed hiring of the plaintiff, and denied that there was any agreement to pay. However, his Honor found that there was an agreement to pay the plaintiff $100.00 a month from July 11 to November 17, 1920, and gave judgment accordingly.

MANY CHANGES ARE COMING IN U. F. O. CIRCLES

Resignations Are Mooted and the Shareholders and Club Members Await Annual Statement.

NO DIVIDEND.

LONDON, Ont., Oct. 28.—Middlesex shareholders of the United Farmers' Co-operative Company are awaiting the close of the year to see the statement of that company's affairs.

The opinion here is that the company has not had a successful year and this is helped out by reports in the Oshawa paper now edited by the former editor of the Farmers' Sun, that the losses in the Co-operative have again occurred and that a dividend is unlikely again this year.

The methods of financing are believed to be the feature of the coming annual statement, but where the interest of Middlesex shareholders seems to be is in the fact that several have intimated the intention of moving for an entirely new Board of Directors.

It is pointed out that R. W. E. Burnaby is President both of the United Farmers of Ontario and also of the United Farmers' Co-operative Company.

Rev. W. A. Amos of Palmerston, it is said, is a director of the company, but at any rate is a director of the Farmers' Publishing Co., which controls the Farmers' newspaper, the Sun.

W. C. Good of Brantford, as the head of the Brant Co-operative Co., whose affairs are said to be unsatisfactory, is another director of the U.F.O.

J. J. Morrison is Secretary of the U.F.O., the Co-operative, and, along

(Continued on page 6).

Victory Pork & Beans

for energy, warmth and stamina

The more children romp the more they need the body-building food—

The more they get it the better they play and the better they build up rugged health!

No food more appetizing and nourishing—yet easily prepared.

All Victory products pass a rigid Government inspection.

Keep a shelf of Victory

Pork and Beans
Lunch Tongue
Spaghetti
Roast Beef
Oxford Sausage
Boiled Dinner
Compressed Corn Beef
Corned Beef Luncheon
Beefsteak and Onions
Hamburger Steak and Onions
Potted Meats Assorted

—NATIONAL CANNED MEATS LIMITED, TORONTO, CANADA.—

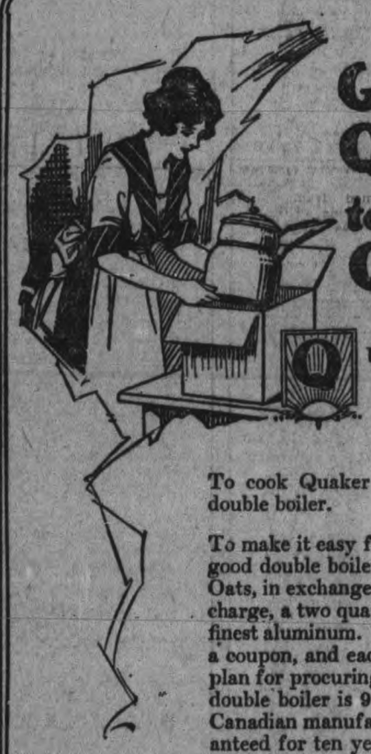

Get the FREE Quaker Cooker to Cook Your Quaker Oats

QUAKER OATS cooked in the ordinary way are good—cooked in the Quaker way they are more appetizing, more nourishing and more readily digested than any other cereal.

To cook Quaker Oats the Quaker way, you need a double boiler.

To make it easy for every user of Quaker Oats to get a good double boiler, we are giving coupons with Quaker Oats, in exchange for which we will send you, free of all charge, a two quart (wine measure) cooker made of the finest aluminum. Every carton of Quaker Oats contains a coupon, and each coupon gives full particulars of the plan for procuring this splendid premium. The Quaker double boiler is 99 per cent pure aluminum made by a Canadian manufacturer of national repute, and is guaranteed for ten years.

Quaker Oats, the finest oats in the world, are the most nourishing of all breakfast foods. *And they cost less than one cent per serving.*

Buy Quaker Oats—Save the Coupons—Get the free Quaker Aluminum double boiler—and make Quaker Oats porridge the Quaker Oats way.

Take the first step to-day. Ask your grocer to send you a package of Quaker Oats—and look for the coupon.

Quaker Oats

In Sealed Cartons Only

QUAKER MILLS
PETERBOROUGH AND SASKATOON

Also makers of Quaker Flour, Puffed Rice and Puffed Wheat, Tillson's Health Bran, etc. of the same high standard as Quaker Oats.

The Quaker Oats way to make Porridge.

Stir slowly one part of Quaker Oats into two parts of freshly boiled water. Remember to salt the water to taste before adding the oats. Cook in a double boiler for half an hour. No further stirring is necessary as the double boiler prevents burning.

Our five minute plan is a convenient way of having Quaker Oats always ready for breakfast. Cook Quaker Oats at any time during the day according to the above recipe and when cooked leave in the double boiler, but set aside until the next morning. Five minutes is then sufficient to heat it for breakfast.

107

The Evening Examiner

PHONES — Editorial, 1601. Business Office, 1600. Private Branch Exchange to all Departments.

The Examiner is a member of the Audit Bureau of Circulation.

The Daily Examiner, published every lawful evening. The Peterborough Examiner, Limited. Office, 419 George Street.

The Weekly Examiner, published Thursday morning.

The Subscription Price of The Daily Examiner is $6.00 per year, delivered in city; out of town subscribers, by mail, $4.50 per year; that of The Weekly Examiner is $1.50.

U. S. REPRESENTATIVES.

Special U. S. Representatives — W. H. Stockwell, 629 People's Gas Building, Chicago, Ill.

New York—Charles F. Miller, 225 Fifth Avenue.

Advertising Rates on application.

R. M. GLOVER, Managing Director.

SATURDAY, OCTOBER 28, 1922.

THE DIVISION COURT CLERKSHIP.

A brother-in-law of Mr. Tooms, Provincial member for West Peterborough, has been appointed, it is announced Clerk of the local Division Court, a fairly lucrative position.

Doubtless, so far as qualifications are concerned, the appointment is safe from criticism.

But there will be some surprise that among Peterborough's returned soldiers there could not be found some veteran quite capable of administering the duties of the position.

The ex-service men have certainly a right to expect that in appointments of this kind the Province in which they enlisted and to which they returned will not fail to give them at least a chance.

The local veterans, like the local labour leaders, seem to have been passed over entirely in connection with the Division Court vacancy.

It seems evident that nepotism is sometimes more potent than the ordinary brand of patronage.

THE FIRE INQUIRY.

The desire of the people of Haileybury that they should not be bothered with a fire investigation until they have made sure of shelter for the homeless before winter sets in, is easily understood and will be generally sympathized with.

There is no time to spare and every hour will be needed to ensure comfortable housing for those whose homes were destroyed.

At the same time, however, it is difficult to see how the Fire Marshal's inquiry can be postponed.

To ascertain as soon as possible the causes of the terrible fire and to prevent if possible a repetition of such a conflagration would seem to be a pressing duty.

There is something bigger than the distress of the people of Haileybury in this disaster.

That is the question of providing better protection for the whole Northern Ontario district, of eliminating fire hazards so far as may be possible and of saving other sections from the terrible experience through which the Haileybury district has passed.

If the Fire Marshal's investigation can accomplish these things or help to do so it should be proceeded with at once, annoying as it may be to those who are racing against time to get a roof over their head before winter's grip closes firmly upon the Northland.

WHERE THE SHOE PINCHES.

The consumer who pays what he believes to be a ridiculously high price for a basket of fruit often listens in wonderment to a producer complaining that there is no money in the business for the man that grows the fruit.

The trouble lies in the cost of distribution.

A New York State country weekly throws some light upon the handling of farm produce—light that perhaps will enable the consumer to see that the producer may be quite right in his complaint.

A fruit grower has been for some years shipping a number of baskets of fine pears to Baltimore. For the last three years he has been paid at the rate of 15c per basket.

For transporting and handling these same pears the express company and the commission house shared $1.40 a basket.

When the fruit finally reached the consumer he paid more than $1.55 per basket, for the retailer's profit had to be added in.

A spread of $1.40 on one basket of fruit between producer and consumer seems to be all the traffic can bear.

The cost of production is not at fault: the cost of distribution is the chief cause of trouble.

TOMORROW NIGHT'S CONCERT.

The band of the 57th Regiment has made it possible for many people to contribute to the Northern Ontario Fire Relief Fund.

With commendable desire to be of assistance in this splendid cause, the band has arranged to hold a concert in the Grand Opera House tomorrow night, the proceeds derived from which will be donated to the Relief Fund.

A collection will be taken at the door, thus affording an opportunity for many citizens who have hesitated to send in small subscriptions to the fund to do their bit on behalf of the thousands of homeless and destitute people in the fire-swept area.

The concert will commence at 8.30 o'clock, an hour that will not conflict with the church services, and the Grand should be crowded to the doors.

Peterborough has not done as much as a community as she should do for the fire victims, but the total should be materially increased as a result of tomorrow night's concert which has been arranged by the members of the band on their own initiative and in the sole desire to help along a cause that they regard as in every way worthy.

There is need of every dollar that can be raised, and the citizens of Peterborough should welcome the opportunity that has been afforded them by the band of the 57th Regiment.

HERE IS ONE CAUSE FOR APATHY.

Several Ontario newspapers have been devoting some editorial space to the subject discussed in a number of articles in these columns this week, the apathy of the Canadian electorate as exemplified by the bye-election held in Russell and in South-east Toronto.

In Russell only one-third of the electors cast their ballots, while in Toronto the showing was even worse, not more than one-fifth of the total vote polled, and with not a single vote registered in several polling subdivisions.

The Ottawa Journal, discussing this aspect of the bye-elections, gives its theory in regard to the failure of the electors to take an interest in the campaign.

"There are probably several reasons," says the Journal, "but the main one, we think, is this: An appalling sterility of ideas, policies, or aims, on the part of all the candidates. The public is wearied to the point of disgust with the old clap-trap politics. It is sick of hearing politicians indulge ancient threadbare platitudes, sick of discussions and controversies that have no relation to realities, sick of pussyfooting, sick of trickeries that lack even the merit of originality, sick of hoary appeals that no longer possess meaning. There was no real issue in either South-east Toronto or Russell. With one exception (Col. Currie there was nobody much worth while and little worth while to vote for. Whichever way the elector balloted, he was powerless to do good.

Nor are Russell and South-east Toronto isolated exceptions to the rule. On the contrary—the fact is becoming more and more evident with time—the calibre of men desirous of parliamentary honours has suffered a serious decline. Instead of seeking careers in the public service, our best men embark upon commercial pursuits and take small interest in affairs. The Browns, Blakes, Merediths, Whitneys, Mowats, and Cartwrights have left few successors; even the rank and file has gone down.

The situation is a serious one. It is serious, because a high scale of public service, public interest, and public intelligence is essential to a democracy's success. Apathy, indifference, lack of vigilance, are the breeding grounds of inefficiency, and corruption.

LABOR ENTERS THE ARENA.

The Labor party of Britain has given proof of its astuteness and the cleverness of its political strategy. Austen Chamberlain threw down the gauntlet to the Labor party at the Carlton Club when he charged its followers with favoring doctrines of communism and extreme radicalism. Labor has no recriminations to hurl back, but it issues a blanket manifesto that is spread like a net to catch every possible vote among what are called the "lower classes." If Labor is to have a larger representation than the seventy odd seats she held at the dissolution of Parliament, she must draw an appreciable number of working class votes which are now polled in favor of the old political parties. She must tempt the worker with pledge and promise and the bait must be most cunningly prepared.

If Labor had issued a flamboyant document with nothing but the advanced doctrines of Communism and the Third Internationale in its paragraphs, it would have alienated that large body of moderate Trades Union sentiment that two months ago repudiated Bolshevism at Blackpool. If she had talked nothing but generalities and reiterated the catch-words of Socialism, she would have heard from her Communist wing with a notice to quit. So Labor—the party that the older politicians but a few months ago were declaring was unfit, through inexperience, to govern—shows that it is a pastmaster in political manoeuvring by putting forward a manifesto of such breadth that it appeals not only to the rank and file with its variegated shades of opinion, but also to those who stand hesitant on the brink of the party.

In its main aspect the document is a class appeal. Throughout its clauses, there runs the effort to solidify the ranks of the workers by pitting them against Capitalism. This may be good politics when Labor has got to fight Toryism at the hustings, but it is unsound and dangerous. It may be good strategy in the weeks before an election to set the two great partners of industry against one another by rekindling the fires of past differences and by resurrecting the old shop-worn and discredited slogans about Capitalism, but it is playing with fire and it will tend to undo the good work towards the accomplishment of better relations which the past two years have done so much to bring about in England.

Not a voter in Britain save a few visionaries believes that if Labor went into power tomorrow there would be that cataclysm in industry which the policy of State nationalization of industry would effect. Labor talks glibly of the levy on Capital, but experience has taught that her professions of the past are not always sincere and there is not always the desire to transmute wild yet vote-catching doctrines into practice when opportunity offers. The talk of levy on Capital and of State nationalization is put into the manifesto to lure the Communist vote, to pacify the followers of the Third Internationale after the hard words of Blackpool just as the promises of reduction of taxation for the poor and increase in taxation for the rich, better cottages, increased hospital facilities and larger opportunities for recreation, are inserted to appeal to the Moderates, the large body of Constitutionalists who want some change, but want it by the channel of the polling booth rather than the soap box, by reason rather than by passion—Montreal Star.

EDITORIAL NOTES AND COMMENT.

It looks as if the Henry Ford developed tire trouble on Thursday.

Lloyd George is now dubbed the hero of the cinemans. Well, the moving-picture fans all have votes.

Premier Drury's speech at Arthur sounds like the first gun in the political campaign proceeding an Ontario Provincial election. And from the tone of his remarks, the fight is likely to be a merry one.

Apparently Capt. Angus Walters has carried off all the honours for sportsmanship as well as for seamanship.

Bonar Law declares that what Britain needs is less legislation. And that certainly is true of Canada as well as of the Motherland.

Ontario's jewel mines did not last very long. The supposed "rubies" discovered near Drayton turned out to be garnets, not of gem quality.

De Palma, motor car racer, has gone to jail for ten days for speeding, whereas when he drives a motor car at 100 miles an hour on a track, he gets paid for the performance. The London Advertiser thinks that motorists with the speed mania might find in this the suggestion that when they want to speed they should run up the nearest race track.

Advertising Pays

If You have Lost Anything, Found Anything, or Want Anything, try an Advertisement in the Examiner.

YOU WILL GET RESULTS

Coated Tongue

Nature's Warning of Constipation

When you are constipated, not enough of Nature's lubricating liquid is produced in the bowel to keep the food waste soft and moving. Doctors prescribe Nujol because it acts like this natural lubricant and thus replaces it.

Nujol is a lubricant—not a medicine or laxative — so cannot gripe. Try it today.

Nujol

A LUBRICANT—NOT A LAXATIVE

WISE AND OTHERWISE

Living wage: Any existing wage.

* * * * *

When a woman indulges in burning glances, she usually make a fuel of a man.

* * * * *

An educated man is one who can quote Shakespeare without crediting it to the Bible.

* * * * *

Baseball has its Landis; the movies have their Hayes; and the Near East has Kemal.

* * * * *

The question to be decided was whether England or Lloyd George should lose prestige.

* * * * *

The British forces will find it much easier to control the straits than the crooks.

* * * * *

The years bring new and more thrilling things, but a country town

still enjoys watching a drummer swing aboard the last coach.

* * * * *

It isn't probable that there ever will be a war to make the world safe for the losers.

* * * * *

"Minorities in Thrace are tense." And in a little while, we fear, they will be past tense.

* * * * *

The only consoling feature about the coal situation is that it can't be blamed on the flappers.

* * * * *

The Hunt in the Black Forest now is a hunt for wood pulp to keep the money presses running.

* * * * *

An independent voter is one whose grouch persuades him to vote against the party in power.

* * * * *

[illegible] reason to hope that conditions in Europe will be settled [illegible].

* * * * *

That European writer who says America is happily free of the ar-

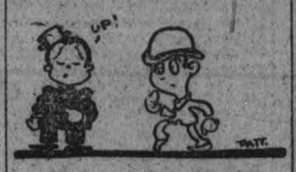

rogance of kings should study our elevator boys.

* * * * *

Republic: A state in which everybody is forever wondering why somebody doesn't do something about it.

* * * * *

This row at the Dardanelles shows us that the League of Nations is going to be a fine thing in time of peace.

* * * * *

Every once in a while the world has to muddle through a day without knowing what Ford thinks of the situation.

* * * * *

They say the former crown prince is keenly interested in our "wild west." It has always appealed to disinherited sons.

* * * * *

Correct this sentence: "I know your are wealthy and handsome and good," said she, "but I can't love you enough to marry you."

UNITED STATEE CARDINALS.

ROME, Oct. 28. — (Canadian Press).—Two United States cardinals, Archbishop Maudelein, of Chicago, and Archbishop Hayes, of New York, may be appointed at the next consistory of the Pontificate of Pope Pius, according to authoritative Vatican reports.

for bruises

Absorbine, Jr. should be applied promptly, for the chief danger from cuts and bruises is the danger from infection.

Absorbine, Jr. is both a corrective and a preventive remedy; an efficient antiseptic it prevents infection, and its healing and soothing properties take out all the soreness from the wound.

$1.25 a bottle at most druggists'

W. F. YOUNG, Inc. 344 St. Paul St., Montreal

Absorbine, Jr.

CANDIDATES FOR SEATS IN LONDON

Labor Party Has Many Candidates in the Field—Four Women Will Run.

LONDON, Oct. 28. —(Canadian Press).—Practically a full list of candidates for the London constituencies was published yesterday by the Times. John Burns, the famous Labor leader who resigned from the Asquith Cabinet as a protest against the war, will run as an independent in his old constituency of Batterseas. Bertrand Russell, philosopher and writer on political science, who was refused a British passport, to go to the United States during the war, is a Labor candidate for Chelsea.

Colonel Arthur Lynch, who fought with the Boers in the South African War, is a Labor candidate for the costituency of Hackney. Four women, none of whom are known nationally, will run for the London Boroughs. Lord Fermoy is the Unionist candidate for Lindsey. Major John Jacob Astor, brother of Lord Astor, and the new proprietor of the Times, runs as the Unionist candidate for Dover.

Gwilym Lloyd George, son of the former Prime Minister, will be a Liberal candidate from the district of Pembroke, Wales.

H. G. Wells, the author, will run on the Labor ticket for the University of London.

There are two Communists running in Scotland, William Gallacher, who is opposing Winston Spencer Churchill in the Dundee district, and Mrs. Helen Crawford of Glasgow. There are altogether 29 women candidates excepting Lady Astor and Mrs. Margaret Wintringham, the two lady members of the last House of Commons. Very few of the 29 are well-known, most of them belonging to the Labor Party.

Mrs. Burnett Smith, which is the novelist writing under the name of Annie S. Swan, will be a candidate for one of the Glasgow constituencies.

There are three clergymen candidates, two of them on Labor tickets. T. P. O'Connor, father of the House of Commons, will run against as an Irish Nationalist for a Liverpool constituency.

Ulster will have 13 members in the new House.—The candidates have not yet been announced.

While the Times states that John Burns will run, the Star says that the veteran Labor Leader has decided not to run as an independent. The Star regards their information as one of the most interesting of all the political developments.

THANKSGIVING DAY.

A large number of people each year take advantage of the long week-end holiday provided by Thanksgiving Day to visit relatives or take a trip to some place of interest. The Grand Trunk are expecting heavy travel this year on account of the holiday, and provision has been made accordingly. Additional equipment, coaches, sleeping cars and parlor cars have been arranged for in anticipation of this traffic and extra sections of regular trains will be operated from Toronto on November 4th in order that convenient accommodation may be provided for all passengers.

First section of Train No. 45 will leave Toronto 4.30 p.m. for Barrie or beyond if necessary.

First section of Train No. 189 will leave Toronto 4.45 p.m. running through to Palmerston.

First section of Train No. 15 will leave Toronto 5.45 p.m. to London.

Above trains will make same intermediate stops as regular trains and first section of No. 15 will also stop at Ingersoll.

The service of the Grand Trunk Railway, (the double track route) to such points as Montreal, Ottawa, Toronto, London, Detroit and Chicago, is particularly convenient and attractive. For full particulars of service and all information, apply to Grand Trunk Ticket Agents.

4d-25-28-1-4

THE MYSTERY MIND

Arthur B. Reeve and John W. Grey

(Continued from yesterday)

XI.

THE MYSTERY MIND

In the interval of waiting for the attack of the head hunters, inflamed against Bronson by Evil Eye, there were questions, and explanations, and many tangled threads to be unravelled.

"When Doctor Sutton was compelled to leave me," Bronson concluded, finally, "he rightly thought I was dying. He had given me an antidote for the poison, but it seemed to be doing me no good. He could not wait any longer, because I had entrusted him with your baby self" —patting Violet's hand, resting in his— "and with the portrait of Stuart Steele, which was in reality the map to the treasure, and all my papers. The friendly natives were ready with their boat. It would have been fatal to delay."

"My mother—" suggested Violet softly.

"I think it killed her to find she had given me the posion, even though she knew she was under the hypnotic influence of Steele. She had died that very morning; had been buried underneath a knoll within sight of the tent."

"And Steele——" This was from Dupont, sitting with Violet in the darkness of the cabin, listening to her father's narrative.

"He was seized by the hostile head hunters and carried off to be a sacrifice to their devil god at the very moment when the friendly blacks aided Doctor Sutton to escape to the lake and down the Orinoco to Angostura. Other tribesmen, sent by the chief Doctor Sutton had befriended, came to get my body, believing me dead, and not wishing the head hunters to deprive me of decent burial. When they found I was still breathing they called in their medicine man. I don't know what sort of miracle he worked, but—well, here I am"

"Father" Violet was suddenly insistent. "Why did you stay away all these years? Why have you never come to America?"

Bronson sighed. "One of the natives tricked me. I guess he was influenced by fear of the devil worshippers. At any rate, he was the only one of the blacks to return, of those who went with Doctor Sutton. He reported that Sutton had been killed in the rapids, together with my baby, and that the portrait had been swept away by the river. I went down and across to Port of Spain until I regained my health. There was nothing but memories for me in the United States, so I crossed back to Venezuela and aided in the opening of many miles of rubber country. Always the thought of the treasure up here fascinated me. Finally I decided to return, to seek and find it alone. Without the map I have had no success."

Violet was silent, awed at this amazing recovery of a father. Dupont, seated with the two, wondered at the strange trick of fate which had kept them apart for nearly a score of years. Bronson himself probably thought of the wasted time, of the wealth of warm childish affection of which he had been deprived.

All at once Randolph interrupted the various reveries, calling from his post of observation at the door.

"Here they come" he whispered, loudly, "They're crawling up"

A moon well in its last quarter had risen high enough to cast a feeble light across the clearing, revealing from a dozen to two dozen moving shadows. Dupont and Randolph drew their revolvers, while Bronson grasped his rifle.

(To Be Continued)

Expecting nothing is an excellent way to get nothing.

GRAY-DORT

Here are FACTS

No man need purchase the Approved Gray-Dort on hearsay. Facts like the following can be obtained from Gray-Dort owners everywhere.

"I am running a taxi business, and it is very necessary that the car I drive be in service continually. My first Gray-Dort was driven over 25,000 miles. My present car, a Gray-Dort Sedan, has been driven 7,000 miles and I am thoroughly satisfied with its performance both for city and country driving," says Walter Lethbridge of Chatham.

Aren't these some of the qualities you want in YOUR car? Let us show you how the Gray-Dort excels in them.

F. H. SANDERSON

PETERBORO, ONT.

(See insertion order)

GRAY-DORT MOTORS LIMITED, CHATHAM, ONT.

The "Class" of the Light Car Field

238

DRUG KING ESCAPES.

TORONTO, Oct. 28.—(Canadian Press).—Nicholas Lanni, described as "King" of the drug ring in Toronto, made a sensational escape from the police patrol van last night. Arrested in a raid with several others, Lanni was first placed in the van, and while the police were bringing the remaining prisoners from the house he escaped through a trap door in the bottom of the wagon.

Grand Trunk Railway System

THANKSGIVING DAY

Monday, November 6th, 1922

AN EXCELLENT OPPORTUNITY FOR A WEEK-END HOLIDAY

Call on a Grand Trunk Passenger Representative and let him tell you of attractive trips.

Illustrated Descriptive Literature Free For The Asking

For all information apply to J. B. Doran, City Passenger and Ticket Agent, Phone 259, or Station Ticket Agent, Phone 136.

King of Cigarettes

REX

Distinguished for their supreme quality and delicacy of flavour

10 for 15¢

25 " 35¢

IMPERIAL TOBACCO COMPANY of CANADA, LIMITED.

Peterborough, Durham, Victoria, Hastings and Northumberland—A Page for District Readers

THE DAY'S DOINGS AS RECORDED BY THE EXAMINER'S STAFF OF CORRESPONDENTS.

Bank Accounts for Farmers

Farmers find that doing business through The Bank of Nova Scotia has many advantages. It enables a farmer to keep track of all his dealings. His bank book is a handy record of all moneys received or paid out.

By depositing milk, grain and other produce cheques he has a complete record of receipts.

By paying all bills by cheque he has a record of all payments and runs no risk of loss by carrying money in his pocket or keeping it in the house.

In short, a Bank Account is a necessity in the conduct of farming operations on a business basis.

52

THE Bank of Nova Scotia

ESTABLISHED 1832

Paid-up Capital $ 9,700,000
Reserve - - 10,000,000
Resources - 220,000,000

J. W. FRASER, Manager
Peterboro, Ont.

MANY CHANGES

(Continued from page 1.)

with J. Z. Fraser of Burford, Vice-President of the Co-operative, dictates the policies of the Farmers' newspaper.

These interlocking directorates, it is argued by the Middlesex shareholders and members of the various clubs, leave the farmers entirely in the hands of a few men down in Toronto, which control is altogether detrimental to the best interests of both the business of co-operation, the business of politics and the running of a newspaper for the farmers.

It is definitely stated that there will be real changes in the directorate this year, and it is mooted that a well-known Middlesex farmer will run for the presidency of the U.F.O.

Reasonable in Price

If you want an attractive roof for your home that will give complete satisfaction at a very moderate price, use

Brantford Crystal Roofing

Quality and surfacing are exactly the same as that of the famous Brantford Asphalt Slates. The colors are harmonious and never fade. It is a permanent, safe, fire-resistant roof. (Made in two widths—18-inch and 32-inch.)

Brantford Roofing Co. Limited
Head Office and Factory, Brantford, Canada
Branches at Toronto, Montreal, Winnipeg, Halifax.

137

FOR SALE BY
ALFRED McDONALD LUMBER CO.

VICTIM OF SHOOTING NEAR CAMPBELLFORD HAD PLAYED WITH COMPANY FOUR YEARS

Wife Was Also a Member of the Troupe—Will Be Buried in Belleville on Sunday — Campbellford News of Interest—Board of Education Held a Meeting.

CAMPBELLFORD, Oct. 28. — Duke Anderson, from South Carolina, playing with Harvey's Minstrels, billed for Campbellford Friday evening ,was accidentally shot and killed yesterday afternoon in Stephens' woods, while out rabbit hunting with five of the other members of the company. The unfortunate man was found lying over a log with his face terribly shattered, and apparently death was instantaneous. The scene of the accident was right opposite the Hydro-Electric power house on the east side of the river, near Campbellford. The accident happened about three o'clock. Coroner Loucks was immediately notified, and after viewing the body, ordered the remains to be taken to Watson's undertaking rooms. Anderson was a married man, his wife being also a member of the company. Great sorrow was felt by the members of Harvey's Minstrel Show when news of the death of Duke Anderson was received, as he was one of the leading comedians. His home was in Gafney, South Carolina, but he had been living in St. Louis lately. He had been a member of the company for the last four years. The company have made arrangements to hold the funeral in Belleville on Sunday, and members will attend in a body.

Co-operative Dairy Products.

There will be a meeting in the Opera House on Wednesday, 1st November, to discuss the ways and means of obtaining better prices for dairy products. The Hon. Manning Doherty, Minister of Agriculture, and Mr. Aaron Sapiro, of California, will be the principal speakers.

Voters' List.

Town Clerk John F. McGregor calls attention to the fact that the lists regarding voters for municipal and Legislative Assembly elections are completed. If entitled to a vote, make sure that your name is on the list.

Curlers, Attention.

There will be a meeting of the Curling Club at the Rink on Monday evening, 30th October, at 7.30, for the purpose of electing officers for the coming season. All members and others desirous of joining are requested to be present.

Police News.

Chief Duncalfe issues the warning —"That any person found guilty of destroying property, or otherwise creating a nuisance in the town of Campbellford on Hallowe'en Night will be severely dealt with." Special constables have been added to the force for this particular night.

Owing to the first Monday in November falling on Thanksgiving Day, the regular meeting of the Town Council will be held on Thursday, 2nd November, at the Public Library.

Hallowe'en Party.

The Willing Workers of Christ Church will hold a Hallowe'en party at the Parish Hall on Monday evening, 30th October. A number of visitors from neighbouring towns are expected.

Board of Education.

At a meeting of the Board of Education held in the Public Library on Thursday evening, Dr. Neelands and Miss Willoughby, of the Department of Education, addressed the Board on the question of medical health inspection in the schools. It was decided that Campbellford would take up the work, providing that the necessary number of schools (thirty) adopted the plan, Campbellford being the centre.

This will mean that a nurse will be appointed to give her full time to the medical inspection of the pupils for the prevention of contagious diseases. Each pupil will be examined and a report sent to the parents, so that the chart can be referred to the family physician.

Lacrosse Club Dance.

The Lacrosse Club are giving a dance on Monday evening, 6th November, at the Opera House.

Mr. and Mrs. Chris Keller, of Healey Falls, received word that their daughter Gertie was seriously ill in Cleveland, Ohio, and left immediately.

A New Addition.

Mr. James Kerr, of St. Lawrence Hall, has added another dog to his kennel, in the shape of a very fine Russian blood hound, which is receiving great admiration from the local dog fanciers.

Personal Mention.

Mr. and Mrs. George S. Hay, with Mr. and Mrs. Chas. Milne of Burn Brae, were visitors in town on Friday.

Mrs. Frank Beaudoin has returned to town after a pleasant visit with relatives in Hastings.

Mr. and Mrs. Neil Morrison have returned home after a pleasant visit in Toronto, where they attended the Metropolitan banquet held at the King Edward hotel.

Mr. W. Runnels of Orillia, is a visitor in town ,staying with his uncle, Mr. Wm. Runnels, of Sebastopool street.

Mrs. M. J. Baker of Hastings, is a visitor in town, the guest of Mr. and Mrs. Thomas A. Baker, of Front street.

The engagement is announced of Mildred E., daughter of Mr. and Mrs. Walter Scott, of Wellman's Corners, to Fred T. Hulin, of Stirling.

Shipment of Pianos.

Shipment of Heintzman and Co. Pianos just arrived, including the popular miniature style O in walnut. This is a beautiful instrument. Inspection invited. For full particulars see H. Coxwell at the Examiner Office, Loucks' Block, Front Street. 3d-101

IN MILLBROOK AND DISTRICT

A Series of Educational Meetings Held Throughout the District.

MILLBROOK, Oct. 28. — The series of Institutes on Religious Education held on Tuesday, Wednesday and Thursday of this week at Bethany, Bailieboro, and Lakefield, though not as well attended as their importance to leaders, and those training for leadership in young people's work, would warrant yet proved sources of both information and inspiration to those who were interested enough to attend. The institutes specialized on the mid-week sessions of 'teen age boys and girls classes, and of the young people's group. Rev. C. S. Reddick, of Lakefield, district secretary of religious education, presided at each of the gatherings, his opening address on "The Religious Education Program of our church", being a most comprehensive review of the changes made by the recent General Conference in regard to the young peoples' work, and of the manner in which the church has now wakened up to her obligation toward the younger generation. It is one thing to save a child, and quite another thing to reclaim a mature soul, and in mapping out her program in the past the church had forgotten the fact that methods in meeting the needs of young people must of necessity differ essentially from those employed in reaching an older class of people. Not with a thoroughly organized Department of Religious Education, and a secretary for the same, at headquarters, and also in each conference, district, and local church, the program aims to provide for the training and development of each individual life from the cradle to the grave.

The Speakers

The speakers who followed, and whose subjects included talks on the Canadian Girls in Training, and Canadian Standard Efficiency Test, for 'teen age boys and girls, and for the Young People's League (18 to 25), given by Misses Estelle Hetherington, Pearl Burnham, and Rev. S. T. Tucker, showed that the mistaken idea that the church had no concern with the receational life of her young people no longer prevailed, and gave more in detail what is now being done, not only through the Sunday teaching but through the mid-week training and activities as well, to link up all four sides of the nature, physical, intellectual, devotional and social, with the church, the Kingdom, and with God.

The evening addresses were inspirational in character, and were given by Rev. W. R. Tanton, of Janetville, who spoke at Bethany, Rev. A. J. Langford, of Peterboro, who spoke at Lakefield, and Rev. P. H. Neville, of Bridgenorth, who was the speaker at Bailieboro; the latter summed up the essential things in all Christian leadership as being definiteness of aim, humility of spirit, unselfishness of service, courage, instruction in the faith, enthusiasm, and adaptability, and all the speakers emphasized the supreme importance of remembering that this work of training for service is a life and death matter, and can not be dallied with because we are dealing not with material things, but with spiritual natures, and the results are eternal.

Speakers and delegates were most hospitably entertained for tea in the churches at Bethany and Lakefield, and in the homes at Bailieboro, a delightful social time being enjoyed while gathered round the tables. The Institutes will find their culmination in a Convention on Young People's Work which will be held in Trinity church, Peterboro, on Friday, November 3rd, with two sessions beginning at 2 and 7.30 p.m. respectively. A banquet will be served in the Reid street S.S. Hall, under the auspices of the Young Peoples' Societies of the Peterboro Methodist churches, at which addresses will be delivered by Rev. W. H. Young, M.A. and Rev. S. T. Tucker, B.A. B.D., this forming the evening gathering. The afternoon speakers include Rev. A. J. Langford, C. E. McKee, Rev. J. R. Becket, F. Alhorn, Rev. R. M. Paterson and Rev. C. S. Reddick.

Aerial time-tables, giving prices and time of all European air lines, have been published in Germany.

What was probably the first public library in the United States was started in 1749 in Charleston, S. C.

The polka dot tie is one of the fashions that has not changed for decades.

WHAT CAUSES SO MUCH SICKNESS

Constipation Responsible for 90% of Disease

"FRUIT-A-TIVES" Corrects It

It is generally recognized among the medical profession that *Constipation or Insufficient Action of The Bowels, produces more disease than any other one cause.* Constipation is responsible for at least 90% of the disease in the world today—because Constipation is responsible for the Indigestion and Dyspepsia—the nervousness, Insomnia and Rheumatism—the Eczema and other skin troubles—the Headaches and Backaches.

Why is this?

As you know, it is the duty of the bowels to carry off the waste matter in the system. If the bowel muscles are weak or the liver inactive, then this waste matter remains in the body and poisons the blood. As a result, every organ in the body is poisoned by this waste.

"Fruit-a-tives" has been wonderfully successful in relieving Stomach Troubles, Nervous Troubles, Liver Troubles, Kidney Troubles, Skin Troubles and Blood Troubles, because "Fruit-a-tives" positively and emphatically relieves Constipation.

"Fruit-a-tives" will always relieve Constipation, even though the trouble has been chronic for ten, fifteen and twenty years. Thousands of grateful users proclaim "Fruit-a-tives" the greatest remedy for Constipation that the world has ever known.

50c a box, 6 for $2.50, trial size 25c. At dealers or sent postpaid by Fruit-a-tives Limited, Ottawa, Ont.

NORTHUMBERLAND LIBERALS DEFER

(Contined from page 1.)

the American dollar is under par. The city of Peterborough, in the ten years after 1896, grew to the extent of 65 per cent., but from 1911 to 1921, when the Meighen Government was in power, it grew only 15 per cent. "It really means that the more you interfere with trade, impose high tariffs and interfere with business generally, the less business you have," said the speaker, going on to advocate a tariff for revenue, rather than for protection only.

Drury Government.

Mr. Gordon, in speaking of the record of the Drury administration, considered that their errors in judgment had been the result of inexperience, rather than of intention. Their extravagance in expenditures came in for some criticism, particularly the item of educational expenditure in one year of $1,600,000, which fell partially on the shoulders of the townships and municipalities. The speaker considered that rural school boards should be allowed to use their own judgment in the matter of proper salaries, and considered that the sum of $1,200 per annum as a salary for a young girl of eighteen just out of Normal School was more than the ordinary run of inexperienced teachers was worth. "I taught school in the township of Brighton in my time and received $300 a year for my work, and I am quite sure that the trustees thought it was almost too much at that time," he said.

"During war time we got into the habit of spending money," said Mr. Gordon, "but now we have come to the point when we realize that there must be strict economy exercised in public expenditure, and we must all move toward that end. Every man, woman and child in the Province today has a debt of $450, which he or she is obliged to meet in some way."

Conservative Policy.

Mr. Gordon asserted that the Conservative policy, as announced by J. A. Currie in Northeast Toronto, was tantamount to a return of the bar, and wondered how the Conservative candidate in East Northumberland, Major Belford, a minister of the gospel, would reconcile this policy with his vocation. The speaker asserted that he sympathized with the Attorney-General in his attempts to enforce a piece of difficult legislation in the Ontario Temperance Act, and concluded with a plea for toleration of the principles of other parties, which he maintained had always been a part of the policy of the Liberal party.

J. D. Peck of Toronto.

J. D. Peck of Toronto, Organizer and Secretary of the Ontario Liberal Association, spoke briefly on the procedure for organization in Liberal matters. The Conservative attitude, he said, was that of sitting on the tail of progress and yelling "Whoa!"

Need Women's Help.

Dr. W. G. Armstrong of Colborne gave a short report on the reception accorded the committee which had canvassed the riding in the interests of the Conservative party. He said that the time had gone by when the "loyalty" or "race" or "religion" cry could make Liberals swerve from their allegiance to their party, and felt that the Conservatives had one strong point in their favor, their ability to stick with a campaign and carry it through to the end. He thought that the Liberals sometimes made poor fighters, an assertion to which Mr. A. Blade of Peterborough took exception. He cited the case of Peterborough, which had carried through two difficult elections in one year, with victory for the Liberals on both occasions, and recommended strongly the inclusion of women helpers in the forthcoming campaign, alluding to their invaluable assistance in the recent Peterborough elections.

After deciding to adjourn the meeting at the call of the Executive, three cheers were given for the King, and three hearty rounds for Mr. Gordon.

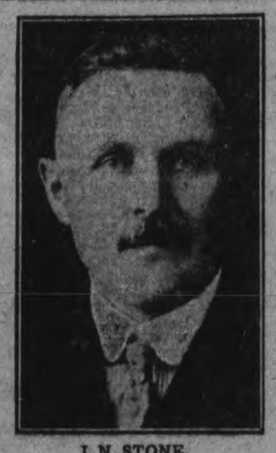

J. N. STONE.
President of East Northumberland Liberals, who was again chosen by acclamation as leader of the party in that riding.

Exide
MADE IN CANADA
BATTERIES

If you don't feel warranted in buying a new Exide Battery at this time, ask our nearest Service Station — before you consider getting a substitute make of battery — whether your present battery cannot be rebuilt with genuine Exide parts.

Go to an Official Exide Service Station for Winter Storage—it will pay you.

Exide Batteries of Canada, Limited
153 Dufferin Street
Toronto

Clear as Crystal—

The absolute purity of

"SALADA"

GREEN TEA

H379

is reflected in every cup.

The most delicious GREEN TEA in the world.

JUST TRY IT

PROTESTS OF FORD

(Continued from Page 1).

October 14, won by the Henry Ford, "no race." It was this fiasco, a race fought out from start to finish, but without sanction of the committee as the result of a misunderstanding over starting signals, that injected the element of protest and controversy into the series.

The United States members of the Committee who took this action were Wilfrid Lufkin, Collector of the Port of Boston, Chairman, and Captain John A. Mackinnon, and Captain John A. Dahlmer. The two latter were made members by Goveronor Cox yesterday to replace members who resigned because of illness. Mr. Lufkin himself offered to resign that the way might be cleared for a fresh consideration of the points at issue. The Canadian members of the committee who joined in the unanimous vote which gave the Cup to the Bluenose were J. J. Kinley, of Lunenburg, N. S., and F. W. Baldwin, of Baddeck, N. S.

Take Regularly as a Tonic

If appetite and energy have deserted you, take a glass of O'Keefe's Imperial Ale, Lager, or Stout every day. Its invigorating tonic qualities will restore your vim and add a new zest to your meals.

Always on sale at hotels, restaurants and cafes.

ORDER A CASE FROM

J. M. BROOKS
Distributor for Peterborough

Made By
O'KEEFE'S
TORONTO

541

Ye Olde Firme Heintzman & Co. Ltd.

At the Campbellford Branch
EXAMINER OFFICE

Are Having a Great Fall Clearing Sale of Pianos, Player Pianos and Gramaphones

ONE PLAYER PIANO - WELL KNOWN MAKE

Bench to Match and 12 Rolls Go with This Instrument

Practically New PRICE $650.00 A Real Bargain

TERMS: $50.00 Cash, and balance $10.00 Monthly.

One Style, M 17, McLagan Phonograph—a genuine bargain, $115.00
TERMS: $15.00 Cash and balance $8.00 monthly.

Two Cabinet Brunswick Phonographs, slightly used, original price $225. Sale Price $150.00. TERMS: $15.00 Cash, and $10 Monthly.

Seven records go with each instrument during period of sale.

Call and see our new Fall Stock of Heintzman and other high-grade Pianos. This will be a splendid opportunity to get a real first-class instrument on very easy payments.

ON DISPLAY NOW. DEMONSTRATIONS DAILY. See H. COXWELL

20 MINUTES

That's all. Twenty minutes after taking a ZUTOO tablet your headache will be gone.

One of these little tablets—safe, reliable and harmless as soda—will stop any headache in 20 minutes.

Or, better still, taken when you feel the headache coming on, a ZUTOO tablet will ward it off—nip it in the bud.

No Headache

CHARLES NADOO

IS MAKING A SPECIAL OFFER FOR SATURDAY.

Box of 25 Cigars, Well known Brand. $1.25

Get in on This. They won't Last Long.

NEW FEATURES

Ask Any Sun Life Representative for Particulars of

The New Total Disability Clause
Covering Sickness and Disability Through Accident
AND
The New Double Indemnity Clause
Covering Accidental Death

With a policy containing these provisions all the ordinary hazards of Life and Death are covered.

If you would like particulars of these New Features please write and we will give you the information required.

Over $500,000,000 of Assurance In Force

THE SUN LIFE ASSURANCE CO. OF CANADA
402 WATER STREET
J. F. H. Wallace, Manager Central Ontario

New Winter Millinery

Now on Display

Elaborate Showing of Exclusive Style Hats. New York Models and Copies of the smart vogue and Turban styles developed in bright metallic fabrics with the fashionable fur and flower trimmings and large afternoon hats in black and rich brown and wood shades.

The Millinery Showrooms are now the centre of interest. See the new collection of Hats on Exhibit TO-DAY, Monday and Tuesday.

RICHARD HALL & SON LIMITED

SHOWERED WITH USEFUL GIFTS

Miss Mary Lonsberry, of Baileboro, the Recipient--Bailieboro News.

BAILIEBORO, Oct. 28. — The Sunday School Institute Convention was held in the Methodist church on Wednesday afternoon and evening. Delegates who came from a distance were billeted at th homes of the ladies of the Sunday school for supper.

Miscellaneous Shower.

Members of the Methodist Sunday school presented Miss Mary Lonsberry, who has for some time been an active member of the school, with a miscellaneous shower at the home of Mr. and Mrs. F. Jewson on Thursday evening. A large number gathered for the event and the gifts were numerous and useful.

Tuxis Boys Social.

The Tuxis Boys held a social evening at the home of Frank Dawson on Thursday evening. There was a goodly number present, and the boys spent a very enjoyable time. Lunch was served by Mrs. Dawson and before the boys retired to their respective homes, a hearty vote of thanks was moved by the Mentor, R. S. Nichols, to both Frank and his mother, for their hospitality.

It is estimated that the dog has been man's companion for about 7000 years.

This Furnace costs nothing!

In a few years the saving in fuel will easily pay the price of a Findlay Pipeless and in addition it will give you comfort in the home such as you thought impossible.

Findlay's Pipeless is without equal in efficiency and economy. Install one and you will have a house that is warm and well ventilated in every corner of every room—your cellar will remain cool for the storage of vegetables.

Guaranteed! We guarantee the Findlay Pipeless Furnace not only as to materials but as to results

Findlay's pipe and pipeless FURNACES burn coal, or wood

Thousands of satisfied users endorse the Findlay Pipeless. Mr. Ernest Payette of Quebec writes :—

"I do not hesitate to recommend the Findlay Pipeless Furnace for satisfactory heating, my entire building being heated to 70 degrees temperature in extreme weather. The Findlay is economical on fuel and absolutely dust proof."

We would like to send you our illustrated booklet and testimonials, also guide sheet which will enable you to furnish sketch of your home from which we will supply plan and submit estimate suited to your need. No charge—no obligation. Merely write your name and address on this advertisement and mail to us.

14

FINDLAY BROS. CO. LIMITED
Carleton Place, Ontario.

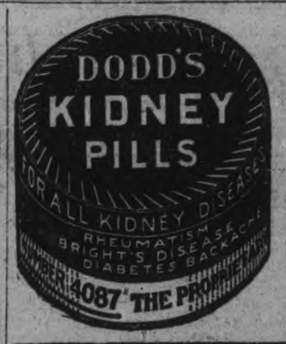

HASTINGS AND THE DISTRICT

Fire Brigade Showed Excellent Skill and Training at Practice—News Paragraphs.

HASTINGS, Oct. 28.—Mrs. C. Waller of Peterboro, is spending a few days in town the guest of Mr. and Mrs. F. G. Runnels..

Mr. and Mrs. M. J. Baker spent Friday in Campbellford.

Mr. Winter Runnels of Orillia, is the guest of his parents Mr. and Mrs. F. G. Runnels.

G. N. Gordon, M. P., Peterboro, was in town on Friday.

Mrs. A. U. Bailey spent Friday in Campbellford.

Miss Annie Langley has returned home from visiting friends in Toronto.

Mr. Geo. Stevenson attended the Liberal Convention in Warkworth on Friday.

Mr. and Mrs. T. J. O'Neill have arrived home from visiting their son Joe, in Marmora.

Mr. and Mrs. W. J. Warner were in Roseneath Wednesday.

W. E. Tate, operator at the G.T.R. Station left on Wednesday for a trip to Vancouver.

Fire Practice

The Hastings Fire Brigade was called out Friday night for practice. From the time the alarm was sent in they were only eleven minutes in getting ready two lines of hose for action.

PRODUCE MARKETS

PETERBOROUGH MARKETS.

Grains—Fall wheat and Marquis, 95c bushel; spring wheat 85-95c; alsike, $5-$6.50; No. 1 peas, $1.25-$1.35; No. 2 peas, $1; oats 35c; rye, 60-65c; barley, 55-60c: flour, half bbl, 3.35-$3.50; pastry flour 24-lb bag 75-90c; red clover, $6-$7 bushel; buckwheat, 55-60c bushel. bran, $23 ton; shorts, $25 ton.

Vegetables—Beets, carrots, parsnips and turnips 25c peck; leaf lettuce, 5-10c bunch; cabbage, 10-15-20c domestic potatoes, 15-20c peck; 75-85c bag; domestic onions 8 lb. 25c; peck, 40c; bag, $2.00; Bermuda onions, 10c lb.; spinach, 20c lb; celery 10c; cauliflower 15-20-25c; vegetable marrow 10-15-20c; pickling onions 25c qt.; sweet potatoes, 2 lbs. 25c; Spinach 70c peck; lettuce 5c.; bunch; egg plant, 15c-20c.

Hides and Wool—Cow hides heavy 10c; light 12c horse hides $2.50- $3; calf skins, veal, 15c deacons 75c to $1.00; kips, 8c; sheep skins 75c to $1.00; lamb skins, 40-50c; shearlings 20-25c; fine wool 18-19c; medium 15-16; coarse wool 12-13c.

Dairy Products — Creamery butter 35-38c; dairy butter 35-37c lb.; oleomargarine, 24-29c; eggs, 42-50c; shortening, 15-20c lb.; lard, 17-22c; cheese, 23-30c; old cheese, 35-40c.

Fruits—Bananas, 30-50c doz., 10c lb.; Calif. navel oranges, 40c-$1.20; grapefruit, 10-15c each; lemons, 30c doz.; mixed nuts, 25-30c; cocoanuts, 15c; Smyrna figs, 45-50c lb.; green peppers, 3 for 10c; watermelon, 25 to 50c, each; Snow apples 60c peck; Wealthy apples 40c peck; Red Roger, 60c basket; pickling pear, 50c peck; 65c basket; Duchess pears, 85c basket; Keefer pears, 75c basket; California honeydew melons, 60c each; cranberries, 20c qt.; Wolf River Apples, 30c peck; chestnuts, 60c lb.; California grapes 30c lb; quince, $1.10 basket.

Fish—Pink salmon. 20c lb; white fish, 15c.; haddies, lb., 18c.; boneless 25c; halibut, 30-35c lb.; red salmon, 25c lb.; salmon trout, 20c lb.; kippered herring, 30c lb., oysters, 65c pt.

Hay—Old hay, baled, $20; new loose hay $15 to $16; new hay baled, $17; straw, $12-$15.

Meats—Beef, 10-30c lb.; hens, old, 25c; chickens, 35c; ducks, 35c; live hogs, $10.00; dressed hogs, $17.00; bacon, 37-50c; pork, 24-39c; sausage, 14-20c; veal, 5-30c; lamb, 15-35c.

STERLING RATES.

MONTREAL, October 28. — Canadian Press. — Sterling exchange rates were quoted here yesterday as follows

Demand: 4.4549.

Cables, 4.4574.

CASH GRAIN.

MONTREAL, October 28. Canadian Press. — The demand from local buyers for grain en route and for shipment from Fort William was much quieter than lately. Local prices for spot supplies were very firm. A large business continues to be done in domestic and country account in the flour market.

The demand for millfeed continues good and the prices were firmly maintained at the recent advance in rolled oats.

Business in baled hay is rather quiet.

An active trade prevails for eggs, but potatoes were five cents per bag easier. The market for the finest creamery butter was quieter. Cheese prices were advanced 1-2c to 3-4c per lb.

WINNIPEG WHEAT.

WINNIPEG, October 28. Canadian Press. — Wheat, No. 1 Northern $1.06 3-4; No. 2 Northern $1.05 3-4; No. 3 $1.02 5-8; No. 4, 95 1-8; No. 5 89 5-8; track $1.06 3-8.

Oats — No. 2 C.W. 45 1-8; No. 3 C. W., and extra feed 40 7-8; No. 1 feed 38 5-8; No. 2 feed 34 5-8; rejected 31 5-8; track 43.

Barley, No. 3 C.W. 52 1-2; No. 4 C.W., 47 1-2; rejected and feed 43 1-2; track 52 -12.

WINNIPEG CATTLE.

WINNIPEG, October 28. — Canadian Press. — Receipts were 1080 cattle and calves, 350 hogs and 125 sheep and lambs.

Trading was more active on the cattle market and most classes and graded were in fairly good demand. Top butcher cows ranged from $3 to $3.25; good to choice killing steers $4.50 to $5; desirable feeder steers $4 to $4.25.

The hog market was again steady at $9.25 for selects.

The sheep and lamb market continued firm. Good lambs changed hands at $10.50 to $11, and most of the mutton sheep at $6.

EGG MARKETS.

OTTAWA, October 28. Canadian Press. — The local egg situation remains pretty well unchanged but some uneasiness is manifest amongst holders of storage eggs due to the lack of an export market and the weakness of the United States markets.

Toronto unchanged. Specials 55c to 60c; extras 50c; storage extras 40 to 42; firsts 37 to 38; seconds 30.

Montreal firm and unchanged.

Winnipeg unchanged.

Saskatchewan dealers quoting country shippers 30 loss off delivered jobing storage extras 38; firsts 28 to 30; seconds 25. A car of storage firsts rolling Saskatoon to seaboard for export to Glasgow.

Alberta receipts reported heavier with the prices unchanged.

British Columbia local fresh firmer 62, country points, with 64 offered for specials. Jobbing specials 70, extras 68, pullet extras 50, local storage first 45, seconds 40.

CHICAGO WHEAT.

CHICAGO, Oct. 28. — Canadian Press. — Wheat made a decided jump in price yesterday, as much as 3 3-8c a bushel on some transactions. Big European buying was chiefly responsible. The market closed unsettled, 1 1-8 to 3c net higher, with December $1.14 5-8 to $1.14 3-4 and May $1.13 1-4 to $1.13 3-8. Corn gained 3-4c to 1 1-2c to 1 5-8c and oats 3-8 to 3-4c. In provisions the outcome varied from unchanged figures to 15c decline.

CHICAGO CATTLE.

CHICAGO, October 28. Canadian Press. — Cattle receipts were 6000; closing very slow; quality generally plain; no strictly choice native beef steers here, market on short fed beef steers, fat she stock and bulls largey on catch as catch can basis, decline in spots of 25c and more being in evidence on beef steers, beef cows and heifers; top beef steers, $11.50; several loads fairly well finished kind unsold, with the bids sharply lower; veal calves steady to 25c lower; stockers and feeders slow, spots lower on heavy feeder steers.

Hogs, steady, receipts 16,000; opened around steady, closing like Thursday on lights and butchers, with heavy packing sows dull, fully 15c lower; bulk 160 to 240 pound average $9 to $9.10; few late sales $8.90; most underweights the same; top $9.10; bulk heavy packing sows $7.25, and $8; pigs strong, mostly $9, estimated hold over 8000.

Sheep receipts 6000, fat native lambs opened about steady; closed 15c to 25c lower; top paid early $14.65 to shippers and city butchers, $14.40 to packers; bulk $14 to $14.25; culls $10 to $10.50; desirable fed western averaging about 80 lbs., $14.35; others come backs $14.25; one load 105 pound fed yearling wethers $10.75; clipped lambs $13.10; feeders quiet; no morning sales; sheep steady; heavy fat ewes $4.50 and $5.50; lighter weights upward to $7.75.

NEWS FROM APSLEY AND THE DISTRICT.

Body of Mrs. John Taylor Brought Home From the West — Donation to the Apsley Mission.

APSLEY, October 28 — The body of the late Mrs. John Taylor, whose death occurred in Saskatchewan last week, was brought to Apsley on Saturday last. The funeral took place on Monday, service being conducted at the home of her parents, Mr. and Mrs. W. Hales, by the Methodist minister, Rev. E. McTavish, and interment being made in the cemetery. A large crowd attended the ceremony, testifying to the esteem and respect in which the deceased was held by the community.

The members of the Apsley Anglican Mission desire to acknowledge with many thanks, the kindness of Mrs. Devey and Mrs. W. E. Conway, Peterborough, who have donated six dozen cups and saucers to the Mission, thus supplying a long-felt want.

The A.Y.P.A. at St. Stephen's, Chandos, met in the school house on Tuesday evening, and held an interesting debate on the subject, "Is the man's work on the farm more pleasant than the woman's." The debate was overwhelmingly in favour of the affirmative twelve taking that side against one lone champion of the negative.

The annual Hallowe'en masquerade party will be held in the Parish Hall on Tuesday next, when prizes will be given for the best fancy costumes.

By competing a flying trip from San Francisco to New York in a postal airplane, Miss Lilian Gatlin becomes the first woman to make the transcontinental flight.

Braving rainstorms and muddy roads, day and night, Suzanne Koerner, a 15-year-old American girl, recently competed in a five-day motorcycle race in Germany against a field of 12 men. Suzanne is the daughter of the manager of the American Steel and Engineering Association in Berlin.

Home-made, but Has No Equal for Coughs

Makes a family supply of really dependable rough medicine, Easily prepared, and saves about $2.

If you have a severe cough or chest cold accompanied with soreness, throat tickle, hoarseness, or difficult breathing, or if your child wakes up during the night with croup and you want quick help try this reliable old home-made cough remedy. Any druggist can supply you with 2½ ounces of Pinex. Pour this into a 16-oz. bottle and fill the bottle with plain granulated sugar syrup. Or you can use clarified molasses, honey, or corn syrup, instead of sugar syrup, if desired. This recipe makes 16 ounces of really remarkable cough remedy. It tastes good, and in spite of its low cost, it can be depended upon to give quick and lasting relief.

You can feel this take hold of a cough in a way that means business. It loosens and raises the phlegm, stops throat tickle and soothes and heals the irritated membranes that line the throat and bronchial tubes with such promptness, ease and certainty that it is really astonishing.

Pinex is a special and highly concentrated compound of genuine Norway pine extract, and is probably the best known means of overcoming severe coughs, throat and chest colds.

There are many worthless imitations of this mixture. To avoid disappointment, ask for "2½ ounces of Pinex" with full directions and don't accept anything else. Guaranteed to give absolute satisfaction or money promptly refunded. The Pinex Co., Toronto, Ont.

E. B. WAYTE

Newly Appointed District Manager for the Mutual Life Assurance Company of Canada, with Head-quarters at Peterboro, Ont.

Important Announcement By The Mutual Life of Canada.

THIS IS TO CERTIFY THAT THE COMPANY HAS DULY APPOINTED

Mr. E. B. Wayte

Late of Winnipeg, Man., their

District Manager

FOR THE COUNTIES OF

PETERBORO, NORTHUMBERLAND, DURHAM, VICTORIA, PRINCE EDWARD AND ONTARIO

WITH HEADQUARTERS IN PETERBORO

MR. WAYTE is a Life Insurance Expert, thoroughly qualified to advise intending Insurers regarding Life Insurance problems, and is hereby commended to our Policyholders and their friends.

THE MUTUAL LIFE ASSURANCE COMPANY OF CANADA
WATERLOO - - - ONTARIO

WHERE TO WORSHIP TO-MORROW

GEORGE STREET METHODIST CHURCH

Rev. W. HAROLD YOUNG, M.A., B.D., Pastor

The Pastor will preach at both Services

11 a.m.—"To Save The Lost"

7 p.m.—"What Lies Beyond the Grave"

(3rd Sermon in the Present Series)

A HEARTY WELCOME TO ALL

TRINITY METHODIST CHURCH

REV. A. J. LANGFORD, Pastor

SERVICES at 11 a.m. and 7 p.m.

REV. J. E. BECKEL, of Bethany, Will Preach.

SUNDAY SCHOOL AND BROTHERHOOD - at 3 p.m.

Mr. G. H. King, Organist and Choir Leader.

Mrs. G. H. King, Soloist.

Mark Street Methodist Church

REV. G. E. ROSS. M.A., Pastor.

Morning Subject: - "Saul and the Witch of Endar."

Evening Subject: - - "The Glass of Fashion."

MR. V. BOORMAN, Organist and Choir Leader

ANGLICAN

ST. JOHN'S CHURCH

REV. R. C. BLAGRAVE, D.D., Vicar
Rev. O. G. H. LLOYD, Assistant.

8.30 a.m. Holy Communion.
11 a.m., Rev. O. G. H. Lloyd.
3 p.m., Sunday School.
7 p.m., Dr. Blagrave.
R. J. Devey, Organist and Choirmaster.

ALL SAINTS' CHURCH

Corner Rubidge and Sherbrooke.

REV. R. B. GROBB, M.A., RECTOR
11 a.m., Morning Service.
Preacher—THE RECTOR.
7 p.m., Evening Service.
Preacher—THE RECTOR.

ST. GEORGE'S CHURCH.

South Peterborough — George and Braidwood.

Rev. W. R. Courage Rector.
11 a.m., Holy Communion.
3 p.m., Sunday school.
7 p.m., Evensong.

ST. LUKE'S CHURCH

Ashburnham — Peterboro East.

REV. GEO. J. BOUSFIELD, B. A., RECTOR.

8.30 a.m., Holy Communion.
11 a.m., Holy Communion.
3 p.m., Children's Service.
7 p.m., Evensong

ST. JAMES' METHODIST.

Minister, J. F. Chapman, B.A., 163 Romaine Street.

11 a.m., Morning service.
Subject, "After the revival — What?"
2.30 p.m., Sunday school.
7 p.m., Evening service.
Subject, "Master of his fate."
A. Nicholls, organist.

ROMAN CATHOLIC

ST. PETER'S CATHEDRAL.

There will be three masses celebrated. Low masses at 7.30 a.m. and 9.00 a.m., High Mass, at 10.30 a.m. At 7 p.m. Vespers and sermon.

ASSEMBLY HALL.

George St., First Floor, Old Opera House Building.

"Christians gathered unto the Name of the Lord Jesus Christ."
Sunday School at 9.45 a.m.
Breaking of bread at 11 a.m.
Gospel meeting at 7 p.m.
Welcome to all.

MISCELLANEOUS

TRUTH MISSION.

Near the Corner of Hunter and Water Streets.

REV. DAVID McKEE, PASTOR.
9.45 a.m., Mission School.
Morning service, 11 a.m.
Evening service, 7 p.m.
Morning Subject, "Be Not Deceived."
Evening subject, "The Everlasting God."

FREE METHODISTS.

(Aylmer Street, between Charlotte and King Streets.)
(B. Reid, Pastor.)

7 a.m., Prayer meeting.
9.45 a.m., Sabbath School.
11 a.m., Preaching.
7 p.m., Preaching.
Prayer meeting at 7.45 p.m. Tuesday and Friday. Everybody welcome. Come to the People's Church, free to all.

"Face Disfigured From Eczema"

Writes the Nurse who finally tried D.D.D.

"The disease had eaten her eyebrows away. Her nose and lips had become disfigured. Since the use of D. D. D. her eyebrows are growing. Her nose and face have assumed their natural expression."

Cases can be sent you from your own vicinity. Write for testimonials, or secure a bottle of D. D. D. today. *Why suffer lifelong torment another moment?* If you don't get relief on the first bottle we will refund without hesitation. $1.00 a bottle. Try D. D. D. Soap, too.

D.D.D. THE Lotion for Skin Disease

McDermid and Jury, Druggists, E. L. Payne, Druggist, J. P. Bond, Druggist, Peterboro.

Murray St. Baptist Church

REV. J. R. WEBB, Pastor

SERVICES 11 A.M. AND 7 P.M.

The Pastor will preach at Both Services

PARK ST. BAPTIST CHURCH

REV. W. E. MORROW, B.A., Pastor.

11 a.m. SERVICE—Rev. A. Haddow, will Report on the Toronto Convention.

3 p.m. Sunday School and Bible Classes

7 p.m. SERVICE—The Pastor will preach

6.30 p.m. Prayer Meeting in Vestry

SEATS FREE ALL WELCOME

PRESBYTERIAN CHURCHES

KNOX REV. JAS. A. MacKENZIE, B.A., B.D., Minister

Services—11 a.m. and 7 p.m. Sunday School 3 p.m.

11 a.m.—The Wayside Spring

7 p.m. Overcoming The Blues

MR. J. A. JEFFRIES, A.G.C.M., Organist and Choir Leader

SEATS FREE GOOD MUSIC STRANGERS WELCOME

St. Paul's REV. ROBERT POGUE, Minister.

Cor. Water and Murray Streets.

THE MINISTER WILL PREACH AT BOTH SERVICES.

PUBLIC WORSHIP - - 11 a.m. and 7 p.m.
SUNDAY SCHOOL - - - 3 p.m.

Both Messages will deal with the "MIND AND MINISTRY OF OUR LORD."

Morning Subject—"Fishers of Men."
Evening Subject—"Winning One."

MR. MARTIN CHENHALL, A.R.C.O., Organist and Choir Leader

St. Andrew's JAMES ROLLINS, B.A., Minister

Cor. Rubidge and Brock. SERVICES 11 A.M. and 7 P.M.

11 A.M.—Women's Missionary Society Thank-offering. Service in charge of ladies. Mrs. Mason of Bowmanville will speak.

7 P.M.—Mr. Frank Yeigh of Toronto will give an illustrated address on "The Work of the Presbyterian Church."

MRS. MAURICE PARK, Soloist
MR. JOHN CRANE, Music Director

EXCELLENT CHOIR A FRIENDLY CHURCH

BETHANY TABERNACLE

Our Message:—

The Truth, The Whole Truth, and Nothing But The Truth.

Our Mission:—

The Whole Gospel For The Whole World.

The Pastor will speak at both Services

REV. A. G. DONER, Pastor.

GOSPEL HALL

—HEAR—

MR. SAM TAYLOR

Sunday Night at 7 o'clock

ALSO MONDAY, TUESDAY AND WEDNESDAY NIGHTS AT 8 O'CLOCK

Mr. Taylor has been much used in this Special Work of Spreading the Gospel of the Bible concerning Jesus Christ the Sinner's Saviour.

Five Big Values for Three Hours' Brisk Selling To-night — 6.30 to 9.30

Boys' and Girls' Scotch Knit WOOL GLOVES, Pair - - - - - - 69c

A Glove that keeps the cold out and the warmth in. Choice of all sizes, from 2 to 8, in Light or Dark Greys. Heavy weight, close knit, and will give remarkable wear.

STREET FLOOR.

Women's Special $1.25 Pure Wool, Black Cashmere HOSE, Pair - - - 95c

A remarkable Hosiery value for Three Hours' selling. Splendid weight, perfect dye, absolutely Pure Wool, three-ply heels, toes and soles. First buyers will find every size, 8½ to 10.

STREET FLOOR, ARCADE ENTRANCE.

Regular $1 Value Jacquard BATH TOWELS, Each - - - - - - 79c

A new line just received this morning. Extra size, extra quality Jacquard Towels, with coloured borders of Pink, Blue, Helio, and Gold. A Towel that retails everywhere at $1.00.

STREET FLOOR, REAR ARCADE.

Continuing Tonight the Sale of Men's Fine Quality SHIRTS at $1.79

Woven English Madras and Scotch Zephyrs. You'll like their new idea in reversible cuffs. Not bulky or different in appearance, but practical in their manner of reversing. Negligee style, stripe patterns, in a variety of colours. Sizes 14 to 16½. **MEN'S SHOP.**

Children's Warm Fleece-Lined SLEEPING SUITS at - - - - - - - 89c

Warm, comfortable Suits for the Children. Made with drop seat, and obtainable in all sizes up to 6. A Mid-Grey colour, and closely knit.

IN THE BARGAIN ANNEX.

The GRESSMAN Company Limited

Social Events Throughout the City

BENEFIT CONCERT

The benefit concert in aid of the Well Babies' Clinic, arranged by Mrs Dorothy Allan Park, and given last evening at the Conservatory of Music Hall, was a complete success in every way, both from the point of view of attendance a.d of finacial returns, the sum of nearly one hundred dollars being realized for the work of the Clinic.

The Programme was excellent, the various artists contributing their selections in a finished manner that brought hearty applause after every number. The Imperial Male Quartette, composed of Messrs. E. Humpage, M. Park, John Smith, and D. D. Brown, gave several numbers, including the "Po' Little Lamb" selection and a humorous number in "The Baby on the Shore," which elicited much enthusiasm. Mrs. Park sang "Angels Guard Thee," the lovely Berceuse from "Jocelyn" and "Summer;" Mrs. Ford Turner gave "One Morning very Early," and sang in duet with Miss Ina Allen, "Hear Me Norma." Miss Allen sang very sweetly "Daddy's Sweetheart." Mrs. Gerald McClelland contributed several readings in her well known fine style, and Miss May Perry's aesthetic dance, "Pierrot Dreaming" was much enjoyed. Mrs. M. B. Hoyland in two violin numbers, Mr. W. Layfield's cornet solo, from "Samson and Delilah," and Mr. Leslie's Unitt's pianoforte selections were added attractions to a well balanced and pleasing programme. Mr. Unitt also acted as accompanist for the evening.

During the intermission, Dr. N. H. Sutton gave a brief explanation of the work carried on by the Well Babies' Clinic. At the conclusion of the programme hearty votes of thanks were moved by Mrs. R. Harstone and seconded by Mrs. M. A. Morrison, to Mrs. M. H. Park and the assisting artists; to Mr. and Mrs Gliddon, who kindly provided the hall free of cost, to the Heintzman Company, Limited, for the use of piano and for programmes, to the Evening Examiner for press notices, and to the Major Bennett Chapter I.O.D.E. who acted as ushers for the evening.

HALLOWE'EN CONCERT

Yesterday afternoon the Commercial pupils of the Peterborough Collegiate Institute held a Hallowe'en entertainment in the South Central school building. The committee in charge of the concert, decorated the study room with Hallowe'en drapery symbols and lanterns. The decorated tables were laden with candies and cakes of all kinds.

The concert, which started after school was dismissed, was carried out in the form of contests by teams and individuals. The feature of the evening, however was the "peanut hunt" which was won by Vern Skitch's team, who captured the prize of a box of candy donated by Miss Murphy of the Collegiate Commercial staff.

A dainty supper was then served to the pupils in the study room.

On Thursday evening of this week a number of young people, nearly forty altogether, members of the Gospel Hall, met at the home of Mr. and Mrs. A. Hartshorn, Stewart Street, on the occasion of the homecoming of Evangelist Sam. Taylor and Mrs. Taylor, when the new arrivals were presented with some beautiful gifts, including linen, silver, cut glass and china. The evening was spent in the singing of hymns. Mr. Taylor gave an inspiring address on the marriage feast, taken from the second chapter of John.

It will be remembered that Mr. and Mrs. Taylor had been married only two weeks when they lost everything in the Haileybury fire.

CALEDONIAN CLUB.

Last evening, the local Caledonian Club celebrated Hallowe'en with their annual masquerade, which was a complete success in every way. Nearly 200 people attended, all in costumes that ranged from the sublime to the ridiculous, and that made the occasion a hilarious event. Many of the older members, adherents for years of the Caledonian Club, were noticed.

The proceedings commenced with a grand parade, led by James Brown, as "It," followed by a number of small children, all in fancy costumes. Messrs. Hamilton and Edwards acted as judges, and awarded the prizes (a fancy wicker basket and a tie) to Mrs. John Hurry as a "Gypsy Queen Fortune Teller," and to Mr. Stroyan Leith, as a "Coon" in blackface outfit. The prizes for the best-dressed children went to little Isa Thompson, as a witch, and to Arthur Dick, as a clown.

Two especially clever costumes were worn by Mrs. Jackson, as "Miss Canada," with maple leaves covering her dress, and by Russell McMillan, as a gypsy.

The proceedings lasted until nearly two o'clock in the morning, with games of all sorts, including a Cinderella Dance, when the ladies threw their left shoes in a pile, the lights being then put out, and the gentlemen compelled to choose a shoe for a partner. Scotch Reels and the Highland Fling also were indulged in, with a constant supply of refreshments served by the ladies of the Executive.

Mesdames Hyde and Pickle presided over the piano, with Mr. Gilmour at the accordeon and Mr. Dunlop at the drums.

Mrs. Jno. Hurry, the gypsy queen fortune teller, sold fortunes at ten cents aniece, the proceeds, amounting to $8.10, to be devoted to the fund for relief of the Haileybury fire victims.

A mock marriage ceremony was one of the most laughable incidents of the evening, Miss J. Patterson taking the part of the bridegroom, with Mrs. Jas. Brown as the bride, and Messrs Clark and Wyllie acting as clergymen.

PARTY AT Y.W.C.A.

An enjoyable little Hallowe'en party, attended by nearly 250 children up to the age of twelve years, was held this morning at the Y.W.C.A. when prizes were given for the best dressed children, who all wore the regular Hallowe'en costumes and took part in the Grand March. Little Jean Robertson performed the High land Fling, and Bertha Loban with Mary Dulop did the dainty little interpretative dance, "My Lady Goes a-Walking". Games and little dances entertained the children during a jolly hour, after which refreshments consisting of cocoa, cake and home-made candy, were served.

Among those who received prizes for costumes, were Jean Brundrette as a bear, dressed entirely in furs; Winifred Bethune as a gypsy; Hilda Sullivan as Kate Geenaway, and Lillias Grierson as a witch. Prizes went also to a little Dutch girl, a clown; a Spanish dancer, a Geisha girl, and Little Boy Blue.

A Hallowe'en party for Senior gymnasium girls will be held at the Y. W. C. A. on Monday evening.

A EUCHRE PARTY

The young ladies of Section Number Two in the parish of The Immaculate Conception held an enjoyable euchre party last evening in the Parish Hall, with an attendance that filled 35 tables. Good prizes for cards were won by Mrs. M. Murphy and Mr. Martin Guerin. The committee in charge was composed of the Misses Irene, Kathleen, Lottie and Geraldine Hogan, Josie Conroy, May Sullivan and Leona Hummel.

57TH REGIMENTAL CHAPTER

A meeting of the 57th Regimental Chapter I.O.D.E. was held in the officers' quarters at the Armouries on Thursday afternoon of this week the Regent, Mrs. Joseph Mills, presiding. Mrs. Mills gave an interesting report of her attendance at the recent meeting of the I.O.D.E. held in Kingston.

Mr. H. G. Jackson, of Toronto, representing the Canadian National Institute for the Blind, was present, and appealed to the Chapter for aid in the forthcoming campaign in the interests of the Institute. He explained the work of the Institution A committee composed of Mesdames Joseph Mills, W S. Merrill and Miss Revell, was appointed to interview the other chapters, of the I.O.D.E. in the city, and decide if a public tag day would be the best method of giving assistance to the cause.

It was decided to hold the annual bazaar of the Chapter early in the month of December, and also to procure sufficient poppies from the G.W.V.A. to decorate with crosses the old 57th Regiment flags hanging in St. John's Church, for Armistice Day.

A CARD PARTY.

The Zion U. F. W. O. Club, Otonabee, held a very successful card party on Oct. 24th, in the Foresters' Hall, Zion, in aid of the Northern Ontario fire sufferers. The proceeds which amounted to thirty-eight dollars, have been forwarded to them.

Delicious Raisin Bread

Phone your grocer or a neighborhood bake shop for a loaf of *real, full-fruited* raisin bread. Bakers everywhere are now making just the kind you like.

Generously filled with luscious fruit meats—at least eight tempting raisins to the slice.

Try it. See how good it is.

First-class bakers make it with

Sun-Maid *Seeded* Raisins

the best raisins for bread, and all home cooking uses.

Had Your Iron Today?

CAPITAL

ALES, LAGER, BEER and STOUT

SANITARIS

Dry Ginger Ale, Belfast Ginger Ale,

All of the Above very Finest Quality—Guaranteed.

ALEX. ELLIOTT, Agent

Orders will be delivered in Cases by Phoning Reid's Express. Phone 113

SAVE COAL!

Stop the cold draughts from your Doors and Windows by using

Chamberlain Weatherstrip

They Conserve the Heat and Save your Fuel. Put on in a few minutes.

J. H. VANCE

'Phone 1292—773 Aylmer Street

t-t-s-145.

DUTCH BULBS

Plant now for Winter Flowers and Spring Bloom in the Garden.

Hyacinths, named varieties, all colors .....2 for 25c
Daffodils, single and double, per doz. .....60c and 75c
Tulips, single, named bedding—
Doz. 40c
Per 100 .....$3.00
Tulips, double, named, per doz., 40c and 50c
Tulips, Darwins, select named varieties, doz. 60c
Tulips, Parrot, select mixture, doz. 50c
Tulips, mixed bedding, 1st size—
Doz. 35c
Per 100 .....$2.50
Crocus, named varieties—
Doz. 20c
Per 100 .....$1.50
Snowdrops—Doz. 25c
Per 100 .....$1.75

See our Window Display of the above select stock.

Peterboro Floral Co.

347 George St, Phones 1395-456
Sundays and Nights 1688J

DON'T LOSE ANOTHER HAIR

35c "Danderine" Saves Your Hair—Ends Dandruff! Delightful Tonic

Don't lose another hair! Don't tolerate destructive dandruff. A little Danderdine now will save your hair; thicken and strengthen it; double its beauty.

Falling hair never stops by itself! Dandruff multiplies until it forms a crusty scale destroying the hair, roots and all, resulting in baldness.

Your druggist will tell you that "Danderine" is the largest selling hair saver in the world because it corrects and tones sick, ailing hair of men and women every time. Use one bottle of Danderine, then if you find a single falling hair or a particle of dandruff, you can have your money back.

Twelve Months in Two Hours

A Year's Pleasure in an Afternoon's or Evening's Entertainment at the AUTUMN FETE AND BAZAAR, held in the Y.W.C.A. GYMNASIUM, NOV. 1, 2, 3.

You will find a whole year spread before you when you enter the Hall. Each Month of the Year will be exemplified by a Booth, fittingly decorated to represent the month for which it is named.

JANUARY will have its snow shoes and furs, its skates and toboggans, and a Bazaar.

FEBRUARY is the month of hearts and Valentines.

MARCH with St. Patricks, green and white, and oh joy! an Irish stew, Cork gravy and Murphys with their jackets on.

APRIL, the beautful month of Easter, bringing sunshine and Spring.

MAY, with the May Pole and dancing.

JUNE is the bride's month, the month of roses, old shoes, confetti and flowers, and the Brides' Bazaar.

JULY, the best month of all the year—it's Made in Peterborough.

AUGUST is an outing month, but the Booth is full.

SEPTEMBER, the harvest home, candle lights with afternoon tea.

OCTOBER is Hallowe'en. "The frost is on the pumpkin," but not on the Pumpkin Pie you will find there.

NOVEMBER is the hunting month—a good place to hunt for supper.

DECEMBER brings Christmas and ushers in the "jolly old Winter, the King of the seasons all."

As you stroll from booth to booth, and recognize the months, the time will pass so pleasantly, you will think you are virtually stepping from one season to another. There will be a Radio Concert two evenings. There are positive rumours of a Fish Pond in the June Booth, as brides' month it's necessarily somewhat of a lottery. There's a Programme of Music and Dancing each Afternoon and Evening ,and the admission is only Ten Cents. If you don't remain to Supper, you will miss the best part of the year.

COME FOR AN OUTING AND STAY FOR THE YEAR!

93 YEARS OF AGE, ATTRIBUTES HEALTH TO BATHING INTERNALLY

People who are losing flesh, whose appetites are failing, and who are losing their health and sleep due to constipation, headaches, or biliousness, should throw pills and laxatives away at once and start Bathing Internally.

The letter from Mr. Amos Ganter, of 57 St. James street, St. John, N. B., is only one of thousands from men and women of all ages, in nearly every walk of life. He writes:

"Dear Mr. Tyrrell: I believe the J. B.L. Cascade is one of the greatest inventions for sound health in the world. For years I was troubled with constipation. My food was poisoning my whole system, and I was losing flesh. Purgatives failed to have any effect upon me, but acted more like a poison; I would take a burning itch in my hands—a most distressing feeling—and purple spots would come out on the back of my hands. Everyone thought I was nearing the end because of my old age. But I can thank Dr .Tyrrell and the J.B. L. Cascade for restoring me to health. I am now perfectly healthy and regular and never use drugs."

The J.B.L. Cascade is shown and explained at Warmo Drug Co., Ltd.

Ask for free booklet, "The What, The Why, The Way of Internal Bathing," or write direct to Tyrrell's Hygienic Institute, 163 College street, Toronto, Ont.

WOMAN GUILTY OF SHOPLIFTING

Stole Wearing Apparel From Local Dry Goods Store.

A young married woman of nineteen years pleaded guilty in Police Court this morning to shop-lifting, and was remanded for sentence until next Saturday. She admitted having stolen a dress last June and a coat in September from the same store. When the goods were discovered missing by the proprietor he formed certain suspicions, and when the woman entered the store yesterday he notified the police. Inspector Reid interviewed the woman, and although at first she denied having taken the apparel, she soon changed her protests of innocence to admissions of guilt. She was wearing the stolen coat when arrested.

SITUATION IMPROVING

LONDON, Oct 28.—(Canadian Press).— Owing to an improvement in situation proclamation issued today bring martial law into effect in all parts of Italy, has been withdrawn according to Steffani semi-official news agency.

GREECE TO BE PRESENT

ATHENS, Oct. 28.—(Canadian Press).—Greece will be represented at Lausanne Peace Conference on Near Eastern affairs by former Premier Venizelos and Greek ministers to London and Paris. It was learned her to-day.

FORMER PREMIER GAVE AN ADDRESS

Lloyd George Explains the Political Situation to Five Thousand People

GLASGOW, Oct. 28.—(Canadian Press.) — Former Premier Lloyd George, addressing an audience of five thousand people, who gave him an enthusiastic reception here this afternoon, paid early attentnon to breaking up of Colaition Government.

"The world is in such trouble," he declared, "that you cannot afford to indulge in party bickerings and quarrels until the nation is on a firm rock again."

"Die-Hards" are not the only people who are calling for a change. They are not the only people in a democratic country who have the right to call for a change," said the Premier. "They call for change; there are millions calling for another change." This is not the time for moderate men of like mind who think of security of state to fall out among themselves. There is a menace to the left, menace to the right, menace to the front. The nation is surrounded with menacing clouds and darkness."

Mr. Lloyd George asserted Premier Bonar Law has said it was better to split the nation than to split the party. I deeply deplore this decision," he said. "And all my friends and I can do is to do our best to avert the worst evils of a bad blunder—and that is what we propose to do. If partisan victory were snatched out of this election that is not the end. The Socialist party is a new party and a great alternative. It has fought one election, it is going to fight a second election and it will fight third. I do trust that nothing will be done in this election that will make it difficult, and certainly not things that will make it impossible, for men of like mind who believe in keeping the country steady, from pulling together in the boat and preventing it from capsizing."

Referring to the Conservatives, the former Prime Minister said: "I trust their negative policy is only phrase. Negative policy is not the way to get through your troubles."

D. C. COLEMAN MARRIED

NEW YORK, Oct. 28.—(Canadian Press.—Marriage of D. C. Coleman, vice president in charge of Western Lines of Canadian Pacific Railway ad Miss Florence Louise Lynch, daughter of W. F. Lynch, patent office, Ottawa, is to be celebated in rectory of church of St. Ignatius Loyola here this afternoon.

IN MEMORIAN.

FAGAN—In loving memory of Mary Ann Fagan, who died Oct. 28th, 1918.

The depth of sorrow we cannot tell,
Of the loss of one we loved so well,
And while she sleeps a peaceful sleep
Her memory we shall always keep.
Her smiling face to us so dear,
Her gentle footsteps no more we hear;
Her willing hands and face so sweet,
In heaven some day we hope to meet.

Inserted by her Husband, Brother and Sister.

IN MEMORIAM.

LEBAR. — In loving memory of Cecil Lebar, who passed away on 28th October, 1921.

His weary hours, his days of pain,
His troubled nights are past.
His ever patient, worn-out frame
Has found sweet rest at last.
Folks may think that we forget you
When at times they see us smile,
But they little know the heartache
That our smile hides all the while.

—Mother, Father, Sisters and Brothers.

SHANNON. — In loving memory of my dear husband, Charles Shannon, who died on 29th October, 1920.

Gone, but not forgotten.

—His Wife and Family.

DOCTORS HONORED.

BOSTON, October 28. Canadian Press. — Among the Ontario physicians who were last night made fellows of the American College of Surgeons, are: A. Ross Alguire, Cornwall, Lorimer J. Austin, Kingston; John Lee Chabot, Ottawa; W. J. Cook, Sudbury, Robert J. Gardiner, Kingston; Robert L. Gardiner, Ottawa; Gordon F. Jackson, Haileybury, Stanley J. Keyes, Kingston; Harry M. Lackner, Kitchener, Geo. S. MacCarthy, Ottawa; George C. McIntyre Toronto; Elmer W. Mitchell, Cobalt; Charles R. O'Connor, Kingston; Charles E. Preston, Ottawa; George A. Ramsay, London; Robert V. B. Shier, Toronto; Duncan J. Sinclair, Woodstock, David Smith, Stratford, and F. W. Ernest Wilson, Niagara Falls.

Dr. Goodwin
Chiropractor
Palmer Graduate
106-108 Barrie Building
Lady Attendant. Phone 411
Hours: 10-11 a.m., 2-4 and 7-8 p.m.
Office closed Tues. and Thurs. Evenings

Efficiency Demands Comfortable Clothing

The mind hits top speed only when the body is at ease.

Comfortable Mercury Garments add to your winter efficiency. Their soft closely woven fabrics keep you warm—but not *too* warm. They fit your body. Seams are flat and smooth.

Your exact fancy in style and weight will be found in a fine Mercury Garment at most good shops. 210

Mercury Underwear

Mercury Mills Limited—Hamilton—Canada
MAKERS OF HOSIERY AND UNDERWEAR FOR MEN, WOMEN AND CHILDREN

Agent: JOHN W. TURPIN COMPANY
Room 109, McKinnon Bldg., Toronto, Ont.

BANNER FURNACES

PIPELESS

A continuous circulation of healthy warm air is maintained in every room by the Banner Pipeless Furnace. There are no pipes, no heat wasted in walls or cellar. It takes only a few hours and quarter the cost to install. The warm air from Banner Furnaces is healthfully moistened by a generous water pan.

For your health's sake, for economy's sake, choose a Banner.

Write for copy of "Winter Comfort in Your Home." Send us a plan of your home and we will give you an estimate on a Banner installation.

PIPE

The Galt Stove & Furnace Co., Limited - Galt, Ontario

AGENT IN PETERBOROUGH—GEO. HUTCHINSON

MORE HEAT FROM LESS COAL

Redeeming Victory Coupons

DON'T neglect to clip your Victory Bond Coupons when payment is due. Any branch of this bank will cash them—or deposit them to your credit in a savings account where they will earn money for you by accumulating interest.

THE DOMINION BANK

PETERBOROUGH BRANCH,

JOHN CRANE, Manager.

BUILDING MATERIAL AT Reasonable Prices

We keep in stock the following Builders' Supplies:

Cement — Lime
Hard Wall Plaster — Plasterers' Hair
White Rock Finish — Mortar Colour
Plaster Paris — Gypsum Wall Board
Fire Brick — Hard and Soft Coal
Fire Clay — Wood

THOS. A. REHILL

210 Wolfe Street (near C.P.R. Stn.)
'Phones—Office 245, Residence 665W

WOOD PRICED CLOSE

Hardwood, 4ft., per cord.....$13.00
Mixed Wood, 4ft., per cord.....$8.50
Mixed and Hardwood Slabs, 4ft., per cord.....$9.00

Cutting, per cord $1.50
Splitting .....$1.00 extra

Peterborough Fuel & Transfer Co

134 AYLMER STREET
'Phones 270 and 362.

A Returned Soldier's Gratitude

Dovercourt, Alta.

"I am a returned soldier, and like many others have had Kidney Trouble. Since taking Gin Pills, I have had no further trouble, and out of gratitude for what they have done for me, I am sending this letter." (Signed) D. W. ADAMSON.

OUR MONEY BACK GUARANTEE.

Anyone suffering from backache, headaches, rheumatism, sciatica or any other sign of kidney or bladder derangement should take Gin Pills. Every box carries our guarantee of money back if they fail to give you relief. Sold everywhere 50c. a box. 422

NATIONAL DRUG & CHEMICAL CO. OF CANADA, LIMITED, TORONTO

INDEPENDENCE

THE DOMINION GOVERNMENT ANNUITIES SYSTEM

affords an unequalled opportunity for the investment of small or large amounts for the purchase of an annuity of from $50 to $5,000 a year for life, to begin immediately or at any future age desired, and to be paid in monthly or quarterly instalments.

Annuities may be purchased on a single life, or on the lives of two persons jointly.

After contract issues, no restriction as to residence.

Employers may purchase for their employees—School Boards for their teachers—Congregations for their Ministers.

Cannot be seized or levied upon.

No medical examination required.

Free from Dominion Income Tax.

SECURITY—THE DOMINION OF CANADA

Descriptive booklet may be obtained by applying to the Postmaster or by writing, postage free, to S. T. Bastedo, Superintendent Dominion Government Annuities, Ottawa. When writing, kindly state sex, and age or ages last birthday.

DIED AGED 117.

SASKATOON, Sask., Oct. 28. — (Canadian Press). — The death of Henry Lorenz, aged 117, at Pleasant Dale, Northern Saskatchewan, was reported here last night. According to family records, he was born in Austria on May 9th, 1805. He is survived by three children, nine grandchildren and fifty-two great-grandchildren.

Free to Asthma and Hay Fever Sufferers

Free Trial at a Method that Anyone Can Use Without Discomfort or Loss of Time.

We have a method for the control of Asthma, and we want you to try it at our expense. No matter whether your case is of long standing or recent development, whether it is present as Chronic Asthma or Hay Fever, you should send for a free trial of our method. No matter in what climate you live, no matter what your age or occupation, if you are troubled with Asthma or Hay Fever, our method should relieve you promptly.

We especially want to send it to those apparently hopeless cases, where all forms of inhalers, douches, opium preparations, fumes, "patent smokes," etc., have failed. We want to show everyone at our expense that our method is designed to end all difficult breathing, all wheezing, and all those terrible paroxysms.

This free offer is too important to neglect a single day. Write now and begin the method at once. Send no money. Simply mail the coupon below. Do it today—you even do not pay postage.

FREE TRIAL COUPON.

FRONTIER ASTHMA CO., Room 335Y Niagara and Hudson Sts. Buffalo, N. Y. Send free trial of your method to:

.....

.....

.....

SCHOONER ADRIFT.

BOSTON, Mass., Oct. 28. — The schooner Dorothy Palmer is drifting about ten miles off Nantucket, having lost her rudder, according to a report received last night by the Naval Comunications Bureau. The revenue cutter Achushast has put out to her assistance.

The Dorothy Palmer, a vessel of 2317 tons, sailed from Norfolk Oct. 14 for Portland, Maine.

Send a DOMINION EXPRESS MONEY ORDER

IN PAYMENT OF OUT-OF-TOWN ACCOUNTS

If Lost or Stolen, your money promptly refunded

FOR SALE AT C.P.R. STATIONS AND DOMINION EXPRESS OFFICES

GET READY FOR THE CHASE.

Special Train For Hunters.

The open season for hunting deer and Moose in Northern Ontario is rapidly approaching. South of the French and Mattawa Rivers, Nov. 5th to Nov. 20th inclusive; north and west of these rivers, Oct. 25th to Nov. 30th inclusive. North of the Transcontinental Railway line the season is from Sept. 15th to Nov. 15th inclusive.

The Canadian National Railways traverse the finest hunting territory in this country. This fact with their special and regular train service makes "The National Way" the premier line for the hunter. The hunting grounds are so vast there is game for everyone.

The selection of grounds is a most important matter and one which requires careful study. The territory reached by the Canadian National lines north of Parry Sound is already a favorite one, but the new country east and west of Capreol is as yet comparatively little known to the hunter and should, therefore, be highly attractive to the follower of the deer and moose.

The Canadian National Railways are providing special train service, which, with regular trains, will meet all demands. Special trains will be operated as follows: Leave Toronto Union Station 11.15 p.m. Oct. 31st for Capreol and intermediate points, and 11.15 p.m. Nov. 2nd, 3rd and 4th for Key Jct. and intermediate points. The usual ample accommodation of sleeping cars, baggage cars and coaches will be provided.

The Annual Hunters' Leaflet issued by the Canadian National Railways is now ready for distribution, and may be obtained on application to any agent of the Company, or write General Passenger Department, Room 607, Royal Bank Bldg., Toronto. 5d-18-21-25-28-30

TO STOP SMUGGLING SILKS INTO CANADA

Special Force of Customs Officers Established.

OTTAWA, Oct. 27.— (Canadian Press.)—Referring to a special force of customs officers which has been established along the International boundary to stop smuggling, Hon. Jacques Bureau, Minister of Customs, to-day stated that his department was determined to stop the illegal practice. "Women seem to be the worst offenders," he said, "with smuggled silks and ribbons. There are reports also of smuggled matches, drugs and cigarettes.

I believe we have enough confiscated silk to dress the whole civil service," he said.

CROOKS ROBBING THE POSTOFFIC

Have Been Raising Money Orders—Investigation Started.

OTTAWA, Oct 28. — (Canadian Press.) — Crooks have been raising money orders on such a scale as to necessitate general warning by Federal Postal Departmnt.

"Public are warned that money orders should not be cashed for unidentified strangers, particularly orders made payable at other places," the Department advises.

In majority of cases frauds have been perpetrated through crooks purchasing money orders for small sums such as 25c., afterwards raising the amounts and obtaining payment through business firms cashing orders.

Post Office Department officials are conducting investigations to ascertain the exact extent of frauds.

OLD COUNTRY SOCCER GAMES

LONDON, Eng., Oct. 28.— Old County foootball results:

English League.

—First Division—

Arsenal 1, Newcastle United 2.
Bolton Wand. 3, Aston Villa 0.
Birmingham 2, Middlesboro 0.
Blackburn R. 2, Burnley 1.
Cardiff City 3, Liverpool 0.
Sunderland 1, Chelsea 1.
Everton 4, Nottingham F. 2.
Huddersfield T. 3, Oldham A. 0.
Manchester C. 2, Preston N. E. 1.
Stoke 4, Sheffield United 0.
W. Brom. A. 5, Tottenham H. 1.

—Second Division—

Barnsley 1, Stockport C. 1.
Blackpool 4, West Ham. U. 12.
Bradford C. 1, South Shields 0.
Crystal Palace 1, Bury 1.
Derby C. 4, Coventry City 0.
Fullham 0, Manchester U. 0.
Hull City 2, Rotherham C. 3.
Leicester C. 2, Leeds United 1.
Notts County 1, Port Vale 0.
The Wednesday 4, Clapton O. 1.
Southampton 3, Wolverhampton W. 0.

Third Division—Northern Section.

Ashington 2, Chesterfield 0.
Barrow 2, Crewe Alexandra 0.
Walsall 2, Darlington 2.
Hartlepoole U. 3, Halifax T. 2.
Lincoln City 0, Bradford 0.
Nelson 1, Tranmere Rovers 0.
Rochdale 0, Grimsby Town 1.
Wiganboro 1, Southport 0.
Wrexham 2, Accrington S. 0.

Third Division—Southern Section.

Brantford 1 ,Brighton and H. A. 2.
Bristol Rovers 0, Millwall 0.
Charlton A. 1, Queen's Park R. 1.
Exeter City 1, Swansea T. 0.
Merthyr T. 1, Newport C. 0.
Northampton 3, Aberdare A. 1.
Norwich City 0, Swindon T. 0.
Plymouth Argyle 4, Luton T. 0.
Reading 0 ,Portsmouth 0.
South End U. 0, Bristol City 3.
Watford 5, Gillingham 2.

Scottish League.

—First Division—

Aberdeen 1, Hamilton A. 0.
Airdrieonians 1, Clyde 1.
Alloa 2, Hibernians 1.
Ayr United 1, Morton 0.
Celtic 1, Rangers 3.
Hearts 1, Falkirk 1.
Motherwell 1, Third Lanark 1.
Partick Thistle 3, Albion R. 0.
Raith Rovers 0, Dundee 3.
St. Mirren 2, Kilmarnock 0.

GET RID OF ROACHES

Parke's Roachbane, sprinkled arounds drains, sinks, etc, will destroy all roaches and water bugs. It does the work thoroughly, 25c, 50c and $1.00 tins. at Bond's Drug Store, corner George and Hunter street.

News From The Old Country

Send $3 and we will mail you regularly every week for 52 weeks a copy of any British Weekly Newspaper, such as Lloyd's, People, Tit Bits, Pearson's, etc., etc., etc. Hundreds of papers on our Big List mailed free. A different paper sent weekly, or the same publication for 52 weeks. $3 pays for a year's subscription, including postage. Most unique and up-to-date service, greatly appreciated by members throughout the Empire. Send $3 to-day to

PERIODICAL POSTING CO'Y., PLYMOUTH, ENGLAND

stf

LUX

Helps Business Girls

Lux is very simple and easy to use. Just make a bubbling lather from the thin white silky Lux flakes, which melt quickly, then press the rich suds through and through your nice garments. Silk stockings, blouses, underwear, dainty frocks, anything you prize too much to trust to ordinary washing—they can be cleansed and look as good as new if you bath them in Lux. A few minutes in your room is all the time needed.

Lux is supreme for washing fine garments. It is sold only sealed packets—dust-proof!

LEVER BROTHERS LIMITED
Toronto

RIPPLING PAINS OF RHEUMATISM

Cannot be Banished by Liniments—Is Reached Through the Blood.

Thousands of men and women suffer severely from rheumatism. Crippling pains in the muscles and joints make every movement a torture. Many people think rheumatism is due to cold or wet weather and they try to banish it by rubbing the painful parts with liniment. This is a great mistake; the rheumatic poison is in the blood and liniment and rubbing cannot do more than give temporary relief. If you are a victim of rheumatism or lumbago the way to rid yourself of it is by making the blood rich and pure, for only in this way can the rheumatic poison be driven from the system. To enrich and purify the blood, Dr. Williams' Pink Pills should be taken. They act directly on the blood, making it rich and red, and in this way the trouble disappears. Thousands of people have proved this, among them Mrs. H. King, Croydon, Ont., who says:—"I was attacked with rheumatism in my right arm and shoulder. It pained me so that I could not raise the arm to comb my hair or feed myself. I commenced taking Dr. Williams' Pink Pills and after taking three boxes I seemed all right again. About six months later, however, the trouble came on again, this time in my left arm. Again I took Dr. Williams Pink Pills with the same beneficial results, and since then I have had no return of the trouble. Now I recommend Dr. Williams' Pink Pills whenever I get a chance."

You can get these pills through any medicine dealer or by mail at 50 cents a box or six boxes for $2.50 from The Dr. Williams Medicine Co., Brockville, Ont.

MR. FRANK YEIGH

who will address the Congregation at St. Andrew's Presbyterian Church Sunday evening.

The services in St. Andrew's will be of quite an exceptional nature on Sunday morning and evening the service throughout will be conducted by Ladies, who will occupy the pulpit and take up the offering, the occasion being the annual Thanksoffering of the Women's Missionary Society. The address will be given by Mrs. Mason of Bowmanville, who is a most interesting speaker.

At the evening service Mr. Frank Yeigh, of Toronto, who is admittedly one of the ablest lectures in Canada and has toured Canada again and again as well as the United States and Great Britain will give an address illustrated with lantern slides on "the work of the Presbyterian Church".

The Presbyterion church is spending over a million dollars a year in missionary educational and benevolent work and this address will visualize what is being accomplished. Come early.

TORONTO THE KEY POSITION OF C.N.R.

But General Headquarters of Railway Will Be at Montreal.

OTTAWA, Oct. 28. — (Canadian Press).—According to plans said to have been approved by the Board of Directors of the Canadian National Railways, but awaiting the endorsation of Sir Henry Thornton, new head of the system, general headquarters of the railway will be in Montreal. Toronto will be the head of the central division, Winnipeg of lines west of the Great Lakes, and Moncton of the road formerly known as the Inter-Colonial. The central division will include all Ontario lines of the Grand Trunk and Canadian National, all Grand Trunk lines outside Canada, and Canadian National lines in Quebec.

It is also considered almost certain that Sir Henry Thornton's offices will be in Ottawa. If this plan is adopted Toronto will hold what is really the key position, with command of all roads in the two most populous provinces.

BOY FATALLY INJURED, STRUCK BY MOTOR TRUCK.

TORONTO, Oct. 28.—(Canadian Press). — Eleven-year-old Stewart Wilson was fatally injured when struck by a motor truck on the street near his home last evening. His mother witnessed the accident and collapsed. The boy died a few hours after being struck.

DYED A SWEATER AND SKIRT WITH DIAMOND DYES

Every "Diamond Dyes" package tells how to dye or tint any worn, faded garment or drapery a new rich color that will not streak, spot, fade or run. Perfect home dyeing is guaranteed with Diamond Dyes even if you have never dyed before. Just tell your druggist whether the material you wish to dye is wool or silk, or whether it is linen, cotton, or mixed goods. For fifty-one years millions of women have been using "Diamond Dyes" to add years of wear to their old, shabby waists, skirts, dresses, coats, sweaters, stocking, draperies, hangings everything!

TEN MILLION DOLLAR CORPORATION.

OTTAWA, October 28. Canadian Press. — Incorporation of a ten million dollar corporation under the name of the Canadian Industrial Alcohol Company, Limited, with head offices in Montreal, is announced here.

SANTAL MIDY CAPSULES

Easy to Take—Quick to Relieve CATARRH of the BLADDER

Each Capsule bears name

Beware of counterfeits

Ye Olde Time

Established 1850 Over 70 Years

THE FAVORITE IN AUSTRALIA AS IT IS IN ALL CANADA

The Heintzman & Co. Grand Piano.

The product of the Heintzman & Co. Piano factory is to be found in every corner of the Dominion, known to all as Canada's much-loved Piano. In Canadian homes—one generation following another—this piano is treasured and is a source of constant and increasing pleasure.

Sister Colonies throughout the world know its worth. A Style E. Grand; shown in today's illustration, was purchased by Madame Melba, Australia's Queen of Song, on her last visit to Canada; and today this graces the music-room of her beautiful Australian home.

The Magnificent tone of the Heintzman & Co. Piano, gives it a distinctive place among the world's greatest pianos.

THE MELBA GRAND

Heintzman Hall

Royal Bank Building
Corner George and Hunter Streets

Name this Journal and Drop Post Card for Booklet.

THE NAME IS YOUR GUARANTEE

PAY TRIBUTE TO GODDESS OF BUTTS.

Freak Stunt of College Men to Win Rugby Game.

CRAWFORDSVILLE, Ind., Oct. 27.—Thirteen Wabash College students at one minute before 12, Friday night, will gather in one room in this city, turn out the lights, bar the door, each light a cigarette, kneel, bow five times to the "Goddess of Butts," take several puffs, put the cigarettes into a jar, cover it and silently wait for the court house clock to strike 12.

When the last stroke sounds the 13 men will give five rahs for "Old Wabash" and hope for a continuation of success to the Little Giant football team which meets Butler College at Indianapolis Saturday. This superstitious custom originated here before the Purdue-Wabash football game last fall. It was held before the Depauw grid game, the two Depauw basketball games and the final Purdue basketball game last year.

And it has yet to fail.

"The human anatomy is a wonderful bit of mechanism," observed the Sage.

"Yes," agreed the Fool. "Pat a man on the back and you'll make his head swell."

POLICE BATTLE TRIO IN STOLEN MACHINE.

DETROIT, Oct. 28.—A running revolver fight between three alleged automobile thieves and a squad of Lincoln Park police led to the arrest of Walter Hanson, 24 years old, a former, complaint clerk at the Detroit Detective Bureau, and Charles Tracey, 26 years old, 2851 Van Dyke avenue, at midnight, Wednesday. They are held at Wyandotte while police of all downriver villages are searching for their companion.

According to officers, the three young men drove through Lincoln Park late in the evening in a machine that had been stolen earlier in the day from Donald P. Gray. A Lincoln Park patrolman recognized the car. He called to other officers, who manned an automobile and followed firing volley after volley. The men in the stolen machine, which was found later at Ford village, riddled with shots, answered the fire, but did not hit the police.

Hansen who was driving, and Tracey, were caught at the outskirts of Wyandotte, but the third man disappeared and police believe that he was wounded. Hansen was discharged from the clerks' office at police headquarters here, two months ago.

CASCARETS 10¢

For Constipated Bowels, Sick Headache, Sour Stomach, Bilious Liver

The nicest cathratic-laxative in the world to physic your liver and bowels when you have Dizzy Headache, Colds, Biliousness, Indigestion, or Upset, Acid Stomach is candy-like "Cascarets." One or two tonight will empty your bowels completely by morning, and you will feel splendid. "They work while you sleep." Cascarets never stir you up or gripe like Salts, Pills, Calomel, or Oil and they cost only ten cents a box. Children love Cascarets too.

MACDONALD'S

½ lb. tin 80¢ Fine Cut ½ lb.–15¢

for those smokers who like MACDONALD'S cut fine or who roll their own

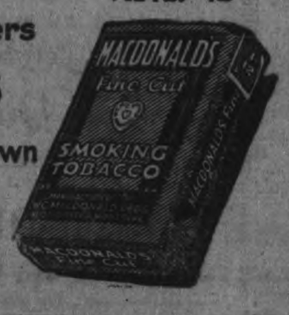

The Tobacco with a heart

A PLEASANT SURPRISE!

OAK HALL

Sensational Sale of

Overcoats

When OAK HALL Stores changed hands last June all spring and summer goods were placed on sale and cleared out. The Fall and Winter Overcoats in men's, youths', boys' and children's were packed away. They are now on Sale at ABOUT HALF THEIR RIGHTFUL PRICE.

Men's Winter Overcoats

Former price, $18.00. Sale price $9.75
Former price, $24.75. Sale price $14.75
Former price, $28.50 and $35.00. Sale price $19.50

Boy's & Youth's Overcoats

Former price, $12.50. Sale price $6.85
Former price, $16.50 and $18.00. Sale price $9.75
Former price, $20.00 to $25.00. Sale price $12.50

Children's Coats & Reefers

Former price, $3.95 to $4.95. Sale price $1.95
Former price, $8.50. Sale price $4.95
Former price, $10.00 to $14.00. Sale price $6.85
Former price, $16.50 to $20.00. Sale price $9.75

A pleasant surprise awaits you in values and prices. The same OAK HALL guarantee of satisfaction or your money back.

409-11 GEORGE OAK HALL PHONE 944

"I Had Terrible Backache From Kidney Disease"

Mrs. M. A. McNeill, Canaan Sta., N.B., writes:

"I was troubled for years with terrible backache, resulting from kidney disease. At times in each month I remained in bed, the pain was more than I could stand, and to walk was almost impossible. I used about $50.00 worth of other medicines, but with little results. Now I am completely better, after using only five boxes of Dr. Chase's Kidney-Liver Pills.

Dr. Chase's Kidney-Liver Pills

One pill a dose, 25cts. a box. All dealers, or Edmanson, Bates & Co., Ltd., Toronto

WOMEN AND HOME

Conducted by JEANNETTE

A HAPPY DAY.

"It was a happy age when a man might have wooed a wench with a pair of kid-leather gloves, a silver thimble or with a tawdry lace; but now a velvet gown, a chain of pearl, or a coach with four horses, will scarcely serve the turn."
—Rich's "My Lady's Looking-Glass."

PEMBER'S HAIR GOODS
J. B, KNIGHT
(Late of Dorenwend's, Limited)
Will be at the EMPRESS HOTEL
On THURSDAY, NOV. 2ND,
Showing New Styles in LADIES' AND GENT.'S HAIR GOODS.
Advice given on all Scalp Diseases.
'Phone Mr. Knight for Appointment.
W. T. PEMBER
129 Yonge Street
Toronto :: Ontario

LYRICS AND THEME TRULY DELIGHTFUL.

Those who witnessed last spring the production of "The Message of the Bluebird", Mr. Asa Huycke's original light opera offering, will be pleased to hear that its repetition is staged for the 1st of November, on Wednesday night of next week, at the Grand Opera House. That a prophet without honor in his own country is the usual trend of thought but Peterboro's theatre-loving public attended Mr. Huycke's production in satisfying numbers last spring, and doubtless the one-night showing will be well patronized. The lyrics and theme are delightful, daintily handled, with effective and tuneful choruses and the best soloists the city can offer. With a background of original composition throughout, the co-operation of Mrs. A. A. Perrin and Miss Margaret McCabe and Mr. J. H. Renwick in the music and staging, it is a pretty and worth-while offering.

Winter Lectures

The Womens' Canadian Club is opening its winter season of lectures next Wednesday afternoon at 4 o'clock in the Public Library, with a lecture by Prof. Sandwell, of McGill University, Montreal. As next week is Canadian Book Week, there is a special fittingness in the presence of Prof. Sandwell, who is editor of "The Canadian Bookman" and honorary secretary of The Canadian Authors' Association. He will speak on "Why We Need Canadian Books."

ASPIRIN

UNLESS you see the name "Bayer" on tablets, you are not getting Aspirin at all

BAYER Genuine

Accept only an "unbroken package" of "Bayer Tablets of Aspirin," which contains directions and dose worked out by physicians during 22 years and proved safe by millions for

Colds	Headache	Rheumatism
Toothache	Neuralgia	Neuritis
Earache	Lumbago	Pain, Pain

Handy "Bayer" boxes of 12 tablets—Also bottles of 24 and 100—Druggists.

Aspirin is the trade mark (registered in Canada) of Bayer Manufacture of Monoaceticacidester of Salicylicacid. While it is well known that Aspirin means Bayer manufacture, to assist the public against imitations, the Tablets of Bayer Company will be stamped with their general trade mark, the "Bayer Cross."

LICENSED TAIXMEN

ONLY LICENSED AUTO SERVICES MAY CARRY PASSENGERS FOR HIRE. THE FOLLOWING ADVERTISERS HAVE COMPLIED WITH THE CITY BY-LAWS IN THIS RESPECT:

P. J. ALLEN
'Phone 1000.
Day and Night Service.
Closed Cars.
534 CONCESSION STREET.

GERALD DUNFORD
'Phone 518.
Day or Night.
Auto and Baggage Transfer Meets All Trains.
167 BROCK STREET.

PETERBOROUGH AUTO AND TAXI LIVERY
'Phone 130.
Day or Night.
Seven-Passenger Cars.
J. DRUMMOND. - W. KING.

GIBBS AND HALPIN
'Phone 774.
Day and Night Service.
5 and 7-Passenger Cars.
Storage and Washing.

REID'S AUTO and TAXI SERVICE
Prompt Service, Reasonable Rates.
Day or Night.
5 and 7-Passenger Cars, also Sedan.
'Phone 439.
105 HUNTER W. Next Munro House

UNITED TAXI SERVICE
'Phone 1838.
Day or Night.
5 and 7-Passenger Cars.
312 AYLMER STREET.
J. CLANCY. - D. PAMMETT.

H. STINSON
'Phone 480.
Day and Night Service.
5 and 7-Passenger Cars.
Car to Rent.
281 TOWNSEND STREET.

CARTER'S AUTO AND TAXI LIVERY.
Phone 832.
Day and Night... Reasonable Rates.
Drivers: Carter and McFadden.
212 CHARLOTTE STREET

Hallowe'en

A novel invitation is easily made at home by cutting a piece of yellow paper twenty inches long and four inches wide, writing one of the following lines in each inch.

Now what on earth
Do you suppose
Is in this
Little folder?
Just keep right on
And you'll find out
Ere your're a
Minute older.
A few more turns
And then you'll know.
Oh, Gee Aren't you
Excited?
We entertain
On Hallowe'en
And this means
You're invited.
Name .....
Place .....
Date .....
Please Masquerade.

Then begin at the bottom and fold the paper up inch by inch. Fasten the last turn-down with a spooky gummed sticker, slip the invitation into a little envelope put another sticker in the upper left-hand corner, a stamp in the upper right, address and mail it. (Stickers of ghosts, black-cats, witches, etc., may be purchased in any stationery store or the art department in a department store.)

When the guests arrive, have a ghost escort the ladies to a room where they are to hang their wraps; and a witch escort the gentlement. Or the wraps may be taken at the door by a witch or ghost. Usually guests like to add a last touch of makeup, etc., before appearing before the assembled guests.

Or the guests may be received at the door by two grotesque figures. One is very tall, and the other very short and fat. Select for first part the tallest man you know and have him prepare a jack-o-lantern on a pole or broom stick which he holds above his head. The entire figure is draped with sheets, holes cut for the eyes of the person so that he can manage to see where he is going. He is given a glove which is stuffed with wet meal, and each guest is forced to speak to this tall figure and shake his hand; when they scream with surprise at the wet gloved hand that grasps their own, the little fat figure, who is a very small man, padded to look still shorter and fatter, dances up and down and laughs in fiendish glee.

The hostess can add to the merry-making of the evening by providing a black cambric cap for each gentlemen. This is accomplished by simply taking a piece of black cambric and painting eyes and nose on one side with oil paint. A piece of pink flannel or ribbon is sewed on in place of a tongue and black linen thread used for whiskers. Pointed ears should be provided, of course. After the guests dons this hat, with the fac of the cat on the back of his head, a small hole is cut carefully for each eye, the nose and mouth. This gives the effect of the cat walking backwards. The effect can be accentuated by having them reverse their collars, ties and coats.

Telling fortunes is an indipensable feature of the Hallowe'en party. An easy and effective way to contrive a fortune-telling booth it to utilize an archway between two rooms. An ordinary folding clothes-horse is draped with sheets, which form the back and the sides, while the front is draped with black crepe paper dotted with ghostly figures. A witch presides over a caldron in which pieces of folded paper contain some of the following verses. As the witch reaches into the caldron and spears a fortune on her fork, she chants these words:

Last night I climbed
Up the side of the moon,
And danced on top
With a leering loon.
And the loon told me
This fortune true
To bring tonight
And give to you.

Fortunes in prose or of verses like these may be on slips of paper and folded tightly together:

As sure as the moon
Is made of cheese
You'll live to hang
On the gallows trees.

You like to teach arithmetic,
And say it is great fun;
But there is one who'll teach you
Quick that one and one make one.

The caldron may be a big cooking pot covered with black paper or a light shaped frame made of light weight fire, and this may be covered with cheesecloth. Sticks may be arranged under it in the floor, and red and green crepe paper cut into flame-like tongues may be pasted to the sticks and all up the sides of the caldron. Some of the crepe paper flames may be wired to lick up over the top of the caldron and stand out in the air about it. Inside of the caldron incense may be burning to send up smoke and hidden among the sticks and red crepe paper flames may be the bulbs of an electric battery system such as is used to light a Christmas tree. This makes a wonderful glowing witch's caldron. The witch's costume may be made of white crepe paper or a robe made of an old sheet. She should wear a pointed red crepe paper hat and a white mask with red eyes and cheeks. Her long wand may be covered with white crepe paper tipped with a wire fork, the prongs of the fork wrapped with red crepe paper and rubbed with phosphorus.

Another way to tell fortunes is by a strange little woman who is a real witch. She is made by this method. Have a table covered, that is a sheet draped around the legs so that no one can see beneath it. The little witch is two girls, one of them stands behind the other with her arm under the arms of the other girl. In this manner her hands and arms are the hands and arms of the figure. The girl in front wears shoes on her hands and places them on the table in front of her, these are the legs and feet of the witch. When the false face and wigs of the witch are put on the girl in front and she is dressed in what appeared to be a dress the effect is grotesque. There is a complete little woman, very small and weird looking. The girl behind is hidden by another sheet stretched between the two girls but which allows the girl behind to get her arms under. The little old witch tells fortunes in a high, thin voice in keeping with her size.

New System of Fat Reduction

Here's a new way for all fat people to laugh together at that old bugaboo—Obesity. The saying that there is nothing new under the sun does not now apply to fat people any more. Here is something new for them—a new sensation, a new pleasure, a new and graceful figure, easily found by anyone who is passing beyond the limits of slimness. Everyone has heard of the Marmola Prescription; that harmless combination of fat-defying elements perfected by one of the foremost physicians. Now from the same high authority there comes another idea—the idea of condensing these same pure, harmless, ingredients into a pleasant little tablet. Taken after eating and at bedtime they help the stomach to dispose of all fatty foods, converting them into compact, solid flesh, muscle and energy, without dieting or exercise. Marmola Prescription Tablets regulate the entire system—do for you what bodily exertion and self denial can not do, and the fat, once routed, is gone for good. You can prove all this at a trifling cost. Marmola Prescription Tablets are sold by all druggists or sent postpaid by the Marmola Company, 4612 Woodward Avenue, Detroit, Mich. A case—sufficient to bring results—is but one dollar.

THE "LIFTUP"
(Patented)
The "Liftup" a patented invention with non-slip elastic inside belt, gently supports the abdomen and is very beneficial for use after an operation involving an abdominal incision. Most effective in relieving those physical ailments from which many women suffer. *Write for the name of a Bias Corsetiere near you.*
BIAS CORSETS, LIMITED
41 Britain Street, Toronto
BIAS FILLED CORSETS
Send for free booklet of latest Bias Models.

THE FALL WEATHER HARD ON LITTLE ONES

Canadian fall weather is extremely hard on little ones. One day it is warm and bright and the next wet and cold. These sudden changes bring on colds, cramps, and colic, and unless baby's little stomach is kept right the result may be serious. There is nothing to equal Baby's Own Tablets in keeping the little ones well. They sweeten the stomach, regulate the bowels, break up colds, and make baby thrive. The Tablets are sold by medicine dealers or by mail at 25 cents a box from The Dr. Williams Medicine Co., Brockville, Ont.

PROPOSED PLAN FOR PLUMBING

Property Committee Presents Recommendation of the Board of Health Charging Cost to Taxes

To further the installation of sanitary plumbing, the Property Committee of the Council last night recommended to the Council the adoption of the Board of Health's plan whereby householders who are unable to pay for the work in a lump sum shall be assisted by the city. Under this plan the Board may direct certain work to be done, providing the owner is unable to pay for it at once, and the cost shall be paid out of the city's treasury and charged in the taxes against the property in five equal annual payments. The Council's approval must be given to each recommendation from the Board of Health for such work.

The resolution by Ald. Holloway, seconded by Ald. Turner, is as follows:

"That a by-law be passed to provide in cases in which the Local Board of Health recommends that sanitary conveniences be installed in buildings, and is of the opinion that the owner of the premises is unable to pay at once the expenses entailed, that the city instal the plumbing at the expense of the owner upon such recommendation being approved by a resolution of the Council, and that upon such approval the cost, including interest at the rate of six per cent. on the deferred payments, be paid by the owner in equal successive annual payments extending over a period of five years; and further, that such annual payments be added by the clerk to the collector's roll and collected in like manner as municipal taxes; and also that upon the adoption by the Council of such recommendation the Board of Health be authorized to have the plumbing installed and the City Treasurer be authorised to pay the cost on the order of the Board."

Equip New Houses.

Another resolution by Ald. Holloway, seconded by Ald. Turner, proposes that all persons erecting new houses upon streets on which there is a sewer shall be required to instal sanitary plumbing, consisting at least of a sink and closet, and that a by-law be prepared embodying this regulation.

Cover Garbage Waggons.

Moved by Ald. Turner, seconded by Ald. Holloway, that the garbage by-law be amended to provide that the garbage waggons shall be covered with tarpaulins or heavy canvas, that the said waggons shall be flushed with water periodically, or as directed by the Sanitary Inspector and that the contractor shall collect garbage on holidays, or otherwise collect on the following day garbage that should have been collected on a holiday; and also that householders must drain garbage before putting it out for collection.

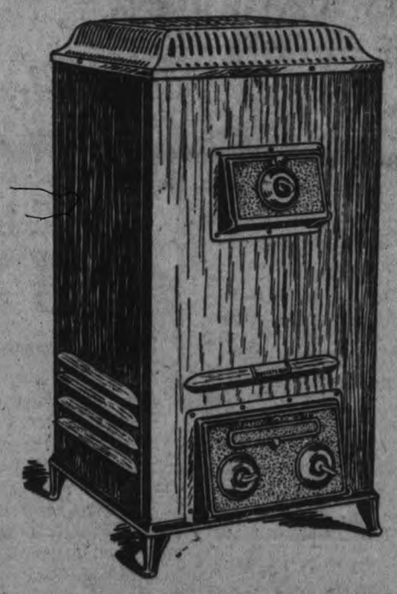

SOUVENIR SUPERHEATER

It's a Furnace

The SOUVENIR SUPERHEATER looks like a costly mahogany cabinet, but it's a real Furnace, and heats every room in a medium-sized House.

Designed on the lines of the Pipeless Furnace, the SUPERHEATER operates with the lowest possible consumption of fuel.

Installed in one of the living-rooms, the SUPERHEATER keeps the whole house warm. It will heat 4 to 6 connecting rooms better than the ordinary Stove heats one.

The SUPERHEATER will burn hard coal, soft coal, and wood with perfect results.

FOR SALE BY

The F.R.J. MacPherson Co. Ltd.

450 - 452 GEORGE STREET

POOR OLD CLARENCE, HE'S TO BE PITIED!

The following letter explains itself. The writer, in a separate epistle, explains that this letter has been sent to everyone named "Clarence" in Canada, and "is a serious attempt to put an end to a senseless defamation of an honourable name."

It now only remains for the Percys and Willys to organize similar campaigns, or for the Pats and Mikes, the Sandys and the Ikeys who figure so prominently in the work of the jokesmiths, to don the armour and take up the cudgels in defence of their various initial handles.

The letter, which the author thereof asserts was sent to every Clarence in Canada, (the reader with a lively imagination who can picture the time spent in looking them up and the money spent in postage might be pardoned for suggesting that an easier way out of the difficulty might be to change the author's front name), says:

Dear Clarence:

When Lionel, second son of Edward III of England, had the good sense to marry the heiress of Clare, a town in Suffolk a dukedom was created for him. This dukedom was called Clarence in honour of the town of Clare and Lionel became the first Duke of Clarence.

Owing to Lionel's popularity, the good people began to name their baby boys "Clarence." For many years this honourable name has been the butt of silly jokes in the newspapers and on the stage. This sort of thing should be stopped and I am asking your co-operation in forming a "National Canadian Clarence Anti Defamation League."

All the Clarences I have ever known have been good fellows and it is high time that something was done to stop this senseless ridicule

Therefore, for the good of the Clarence clan and yourself in particular, I urge that you sent a letter exactly like this to EVERY Clarence you know at least four or five. This is the only method we have of spreading the good news.

Sincerely yours,
Clarence Smith.
166 Jarvis Street,
Toronto.

MOTHER!

Open Child's Bowels with "California Fig Syrup"

Hurry mother! Even a sick child loves the "fruity" taste of "California Fig Syrup" and it never fails to open the bowels. A teaspoonful today may prevent a sick child to-morrow. If constipated, bilious, feverish, fretful, has cold, colic, or if stomach is sour, tongue coated, breath bad, remember a good cleansing of the little bowels is often all that is necessary.

Ask your druggist for genuine "California Fig Syrup" which has directions for babies and children of all ages printed on the bottle. Mother! You must say "California" or you may get an imitation fig Syrup.

MATCHED WITS

(Continued from page 1)

Chief Newhall relates, "Davis Hill was discharged, although a package of strychnine and salt was found in the pocket of a smock in his own house and away from William Hill's house, William swore he had lent Davis the smock, and said the mixture of strychnine and salt was to poison ground hogs."

In 1921 Davis Hill was charged with having made threats against Russell Hill's wife, and last week he was again sentenced to the penitentiary, this time for two years, under conviction of poisoning two cows belonging to Mrs. Russell Hill.

14 Years in Prison.

The combined penalties imposed on these two brothers in the last decade aggregates fourteen years' imprisonment. Provincial Constable Cookman was actively engaged in this last case with Crown Attorney Hatton as prosecutor, and was also identified with Chief Newhall in some of the previous round-ups.

Those self-styled experts who profess ability in physiognomy might find criminal marks or lines in the face of Davis Hill, but to the ordinary person he bears no striking indications of the evil he has planned and done. With industry and the desire to live in harmony with his neighbors, it is said that both he and his brother might be quite prosperous farmers: but, after ten years of intermittent litigation and the lost intervals in prison, followers of their ill-starred and disastrous careers are wondering to what extent their property is entailed by the cost of their trials and all the productive time they have lost.

On the other hand they have furnished numerous, even annual, occasions and opportunities for the employment of Chief Newhall's talent in ferreting crime. Practically every entry in the list of crimes for which they have been convicted stands out as a real achievement for Peterborough's present Chief Constable, who knows the Hill houses and countryside as well as do the misguided brothers, whose folly and malice have served to help Chief Newhall to fame as a detective that is more than local.

THE BLACK CANDLE AND DRUG ADDICTS.

Mrs. Arthur Murphy, better known as "Janey Canuck", or Magistrate Emily F. Murphy, of Edmonton, speaking on "The Black Candle" at the Allen Theatre, last week, said "A very large percentage of drug addicts become criminals, because it takes from $3 to $30 a day to keep them in drugs. They cannot earn the money, so they become thieves. If a drug addict holds you up on the street, don't argue with him. Give him your money; he must have it.

Mrs. Murphy dealt with the illicit drug traffic in all its phases and scored those members of the medical profession who use "the profession as a cloak for second-hand murder." She stressed the fact that the drug scourge threatens the foundations of Canadian society. "In 1919, Canada has the dire distinction of leading the world in its per capita drug consumption." The speaker quoted figures from different countries showing that 90 per cent of drug addicts are English speaking and 90 per cent. of the peddlers of foreign extraction. In Austria the consumption of narcotic drugs is less that 1 grain per capita per year; Italy 1 per cent; Germany, 2 per cent; Portugal, 3 per cent; Holland, 3 per cent and the Continent of America 72 per cent. Last year Germany used 17,000 pounds of cocaine and the United States a total of half a million pounds. This does not include the amount smuggled into the Republic, which more than quadruples that amount.

Mrs. Murphy asserted that Chicago was not the distributing center but that it was formely located in Edmonton and latterly in Montreal She said that the alarming increase in the use of drugs was not due to prohibition, contending it was much easier to smuggle drugs than liquor, and the profits were greater. "Women have told me that when there is nothing in the bottle the next morning they sober up on cocaine. Until production is curbed the drug ring will continue doing business in every part of the world."

COWAN'S COOKERY COLUMN

Cocoa Walnut Cake

2/3 cup butter
1 cup sugar
Yolk 3 eggs
½ cup milk
⅛ teaspoon cinnamon
5 tablespoons Cowan's Cocoa
1¼ cups flour
2½ teaspoons baking powder
Whites of 2 eggs
½ cup walnuts (chopped)
1 teaspoon vanilla
½ teaspoon salt

Method:—Cream butter, add sugar gradually. Add beaten eggs yolks and beat vigorously. Mix and sift dry ingredients, Cowan's Cocoa, flour, baking powder, cinnamon and salt three times. Add alternately with milk; add vanilla and fold in whites of eggs beaten stiff. Add chopped and floured walnuts. Turn into a greased and floured pan and bake in a moderate oven 45 minutes. Cover with cocoa icing and decorate top of cake with walnuts.

COWAN'S Perfection Cocoa comes packed in tins and thus retains its delicious flavor.

G130

COUPON
Send this coupon with Ten cents in stamps or coin & receive a 64 page recipe book.
The COWAN Company LIMITED - TORONTO.

NOVEL BUCKLES.

Buckles for pumps increase in size as the season advances. Frequently shirrings of ribbon are used to frame the buckle, particularly on very fancy models.

SEPARATE FURS.

A number of neck scarfs and separate fur pieces have been brought out since the days began to grow cooler. The most popular furs seem to be sable, kolinsky, fox, mink and ermine.

No worry—No hurry—No haste—No waste When you use

EGG-O Baking Powder

ORDER FROM YOUR NEIGHBORHOOD GROCER

Peterborough Creamery Butter

See that your grocer supplies you with Peterborough Creamery Butter. If he has run out of stock, please telephone the Creamery. It can be delivered by some of our milk rigs.

The Quality and Purity Always Guaranteed

Peterboro Milk Products, Ltd.

377 Aylmer St., Peterborough, Ont. Phones 1900 and 1901

Examiner Road Race Thanksgiving Day--Other Sport News

Entries Coming In For Examiner Road Race

Runners From Both City and County Have Signified Their Intention of Taking Part in Big Race.

THE COURSE.

Entries are already coming in for the annual Examiner Road Race, which will be the big feature of Thanksgiving Day (6th November).

In addition to a number of contestants from the city several names have been received by the committee in charge from the country districts.

It is hoped that there will be more out-of-town entries this year than in the past, and for that reason steps have been taken to simplify the course over which the race will be run.

The only city streets which will be traversed are the two main thoroughfares, so there should be no confusion for any of the runners.

The course will be:

Start in front of the Y.M.C.A., and run south on George Street to Charlotte Street, west on Charlotte Street to the Boundary, and then straight out the Gravel Road to the turning point and back over the same route to The Examiner office, where the finishing point will be.

A number of local runners have taken jaunts over the course, and report it in the best of condition all the way.

The turning point for the juniors will be two and a half miles and for the seniors five miles from the starting point. The trip there and back will make the races five and ten miles respectively. Point men will be stationed at each turning point to check the runners.

Good prizes will be offered for each class, and will be placed on display in Grant & Thorpe's window next week.

The officials who will be in charge of the affair will also be announced next week.

THE FINAL GAMES IN SENIOR SERIES DREW BIG GATES

Season Too Late to Play For Dominion Championship — May Play Next Year.

AFTER WILLIAMS.

The Ontario senior amateur baseball championship rests with Galt. The challenge from Ottawa is not received with any great enthusiasm among the Galtonians and the Ontario association is not inclined to urge them to play. Ottawa figures outside the jurisdiction of this Province in athletics; they belong to the Ottawa Valley Amateur Union.

The original intention was to stage a Dominion championship this fall with the Provincial title-winners playing. The West withdrew from the plan early in the fall and that settled that scheme.

At any rate with Ontario settling its honors only this week, a further series to decide the Dominion title would run into weather suited more to hockey. In future years provision should be made for much earlier closing in Provincial circles.

It goes without saying that the O.B.A.A. never had a more successful play-off. The Galt-Belleville struggles are recent enough to require no further comment beyond the fact that at Guelph they drew around $3,500 at the gate without counting the extra for the grandstand which was given to the Haileybury sufferers. At Brantford earlier, a gate of $4,600 was taken in one of the semi-finals. St. Thomas drew splendidly, as did the several towns concerned in the East.

"Knotty" Lee was at Guelph looking over the Indian pitcher, Williams of Belleville, again. Even if Toronto secured him it would be to farm him out for a year or more.

S. HAMILTON WINS THE CHAMPIONSHIP

Defeated Percy Bond in the finals—Both players turned in a good game

By defeating Percy Bond in the final 36-hole match, Sam Hamilton upheld the golf traditions of the Hamiltons by adding another championship to the many already won in the past by other members of his family. Both players played a very steady game and turned in good scores considering the issue at stake

The first eighteen holes were played by Hamilton in 42-38 for an 80, while Bond had 41-41 for an 82, making Hamilton four up, match play which advantage he carried along with the 32nd hole, where the match finished 6 up and 5 to go.

The story of the long grind is told in the following score:—

Morning Round

Hamilton	5	6	3	5	5	3	4	5	6—42
Bond	6	5	4	6	3	3	5	5	4—41
Hamilton	5	4	3	6	3	3	5	5	4—38
Bond	4	5	4	6	3	3	6	5	5—41

Afternoon Round

Hamilton	4	4	3	5	5	4	6	6	4—41
Bond	5	5	4	6	3	3	5	5	5—41
Hamilton	5	4	4	5	3	x	x	x	x—21
Bond	4	5	4	5	4	x	x	x	x—22

R. GRANT WINS MACDONALD TROPHY

Defeats W. C. Ackerman in an exciting 18 hole final for the championship of the second section.

By running down a put for a birdie 2 on the 15th green "Jock" secured a lead of one up, at an important stage of the game and made the match "dormie" in the next hole, finally winning on the 17th 3 up and one to go.

To beat "Bill" Ackerman in a game of golf where there is "some thing at stake" is a real contract and "Jock" deserves all the credit in the world in winning from such a strong match player in a final trophy match.

Glue and varnish are made from certain seaweeds.

The greatest shaving advance in your lifetime

Until the advent of the new Improved Gillette there has been no improvement in device or method of shaving since the original Gillette was invented twenty years ago.

Now the New Improved Gillette has made a big step forward in shaving service and satisfaction.

No matter how tough your beard or tender your face, the New Improved Gillette will give you the finest shave you have ever experienced.

Those dealers who are in touch with the public say it is the only razor they ever sold that meets and overcomes the skeptical men who are hard to suit on shaving.

Have you asked your dealer about the New Improved Gillette?

The New Improved Gillette Safety Razor

Patented Canada July 31, 1920

UNCLE SAM TAKES A TRIMMING WITH VERY POOR GRACE

Too Much Gambling on the Outcome of International Fishermen's Race Will Ruin the Sport.

MAY PROTEST.

GLOUCESTER, Mass, October 28 (By C. H. J. Snider). — Great in defeat is your Uncle Samuel. A minute after Ford's topmast went on Thursday, Captain George Peebles, chairman of the International Sailing Committee, was in receipt of this message from Mr. McInnis, of the Gloucester Committee:

"I appeal to you on behalf of our disabled vessel."

The "disabled vessel was coming along faster and making better weather of it than she had been before the spar went out.

"What are you going to do about that wireless Captain Peebles was asked.

"Frame it," said the captain

Put Guineas on Watch.

After the Ford had been soundly thrashed, her crew leaned over the side and pointed out the long greenish-white ribbon of foam trailing off under her keel. This is something always observable in a deep draught vessel driven at high speed and inclined to a sharp angle.

"I tell you there's something foul of our keel," was repeated a dozen times. "We'll put a hundred Guineas on to watch her to night and have her hauled out and see what's to be done to her. The Guineas are so keen on it, they promised to pay the expense themselves of having her taken out."

The "Guineas" are the Portuguese inhabitants of the harbour front where the Ford lies.

No Scrutineer.

The culmination was the announcement at midnight or later that the American sailing committee was protesting the grand victory of the Bluenose on the ground that she had not carried an American scrutineer or official observer. The rules provide for one observer in each ship. The American official observer, Mr. Russell Smith, resigned after the race on Monday.

Captain Charles Nelson was said to have been appointed to the Bluenose as Ameriran observer, but did not make connection with the vessel on either race day.

Captain Walters, of the Bluenose, could not go out and Shanghai the first American he found on the dock. It was up to the American race committee to provide a man and have him on the job. Besides, if they were going to protest, why did they not protest after Wednesday's race, instead of leaving it until Bluenose had won the Cup on Thursday?

Late at night it was announced that the Bluenose would race the Mayflower on Monday. There is a strong feeling among the Canadian contingent that this should not be permitted. The Mayflower is just as much a yacht now as she was when the millionaire syndicate of yachtsmen behind her had her built as a "mug-hunter." Bluenose is entitled to rest on her well-earned laurels as a fisherman. Bluenose may go to Boston to-day to be hauled out in preparation for th contest.

Ruined by Gamblers.

"Politicians' aspirations and gamblers' greed are ruining a good clean sport," declared a level-headed follower of the schooner races. "The motive behind this latest race proposed between Mayflower and Bluenose is not to determine which is the better vessel, but to make a pot of money for a lot of men who never put their lives in peril on the sea.

The amount bet on the Bluenose-Ford series is said to range from $85,000 up to hundreds of thousands. That is the cause of all the hard feeling and the attempted corner cutting. The other feature is the political ambitions of men who expect election on account of the amount of noise they make."

TIGERS LACK TRIPLE THREAT.

In modern football it is an accepted theory that no team can be successful unless it has a triple threat.

The Princeton team of this year seems lacking in that respect. That is one reason why a lot of the experts figure the Tiger is in for a tough season.

Last year the Tiger eleven had a great little star in Quarterback Lourie. He could run, kick and hurl the forward pass.

There is no Lourie at Princeton this year. Bergen at quarter doesn't measure up to his class. Cleaves, whose great run saved the day for the Tigers against Colgate, surely can run and is the best of the Princeton punters. However, he cannot throw the ball nor drop kick, so that he lacks two of the essentials of a triple threat player.

SMOKE WILL RUN IN HAMILTON RACE.

HAMILTON, Oct. 28.—The entries of Jimmy Dellow of the Gladstone A. C., Toronto, and Albert Smoke, the Peterborough Indian, were received yesterday for the annual Herald road race to be run on Thanksgiving Day. Smoke, last year's winner, promises to shatter the record of 1.46.15, made by the late Jimmy Duffy in 1912, and Dellow expresses confidence in his ability to defeat Smoke. It ought to be a pretty race between the pair, but there are other high-class runners entered who may upset the calculations of both.

Many Champions Lose Titles in 1922 Fall of Ruth the Outstanding Feature

Top row, left to right: Marion Hollins, Morvich, Mrs. Mallory. Bottom row: Walter Hagen, Georges Carpentier, Johnny Buff, Babe Ruth.

By BILLY EVANS.

The year of 1922 will go down in the annals or sport as a jinx season for champions.

Although two months of the current year remain, champions in practically every line of sport have lost their titles.

Perhaps the biggest upset in sporting circles was the absolute failure of that great race horse, Morvich.

As a two-year old Morvich was unbeaten in 12 starts. He was placed in the same class with Man o' War. No one disputed his right to the two-year-old championship of the turf.

What would Morvich do as a three-year-old. It has been the history of the turf that many a great two-year-old fails to perform consistently as a three-year-old.

Morvich won his first start, the Kentucky Derby, in impressive style. The Kentucky Derby is generally regarded as the classic of the running game. True, Morvich didn't face a strong field in the Derby, but he ran a great race.

The critics were ready to hail Morvich as the peer of all three-year-olds. Then something went wrong. In every other start during 1922 Morvich was badly beaten, Favoured to win every race he started, he failed dismally each time out.

Unquestionably the absolute collaps of Morvich as a champion was the outstanding feature of 1922 from a sport angle.

Another decided reversal of form was the defeat of Mrs. Mallory, American woman tennis champion, by Mademoiselle Lenglen. In their previous meeting Mademoiselle Lenglen had defaulted early in the match after being apparently outclassed. She gave as the reason, illness, but American tennis critics acused her of quitting cold.

The result of the clash caused much ill-feeling in French and American tennis circles. Mrs Mallory invaded Europe to prove that her victory was not a mere fluke as claimed by Mademoiselle Lenglen.

The outcome was a decisive victory for Mademoiselle Lenglen and a terrible jolt for Mrs. Mallory and American tennis.

Gene Sarazen, by his defeat of Walter Hagen, must be regarded as supreme in golfdom.

Hagen won the British open. Sarazen the American title. Recently the two met in a little golf world series and Sarazen emerged the victor.

While no actual title passed, still Hagen for the time being lost his right to be classed as the greatest money player in golfing circles.

Marion Hollins, who held the woman's golf title in America, was succeeded to the throne by Glenna Collett, the sensational Providence R.I., player.

In boxing circles the defeat of Georges Carpentier, world's light heavyweight titleholder, was a decided shock. The fact that Carpentier was beaten by a comparative unknown, Battling Siki, made the result all the more startling.

Johnny Buff, by the way, was the heaviest loser of titles. Buff held the flyweight and bantamweight titles at the start of the year. Joe Lynch is now bantamweight champ and Pancho Villa the flyweight title holder.

In baseball the fall of Babe Ruth was a tragedy. Home-run king for three years, monarch of all he surveyed in swatdom, Ruth was jolted from his throne by Rogers Hornsby.

All of which merely proves you can never tell what's going to happen in sportdom.

Johnny Dundee One of the Best in the Lighter Divisions

Little Scrapper is After the Lightweight Title Now Held By Johnny Kilbane — Dundee Holds the Junior Title.

By BILLY EVANS.

Johnny Dundee is unquestionably the most versatile boxer in the country when it comes to making weight.

For years Dundee has been making weight for any number of opponents. When not making weight Dundee was giving away poundage to lightweights and near-welters.

Dundee at present holds the title of junior lightweight champion. Johnny himself says that the junior title means little or nothing. He is shooting at the real lightweight title held by Benny Leonard.

Incidentally Dundee is more than eager to get a chance at the feather weight title held by Johnny Kilbane. Recently Kilbane agreed to meet him at Jersey City in a no-decision bout. The match was practically a certainty until the New York Boxing Commission stepped into the picture.

Kilbane is under suspension in New York state. It seem Kilbane has disobeyed every mandate of the boxing body looking after the sport in that state. For making light of the commission's decisions he is under suspension.

Dundee is a big favorite in New York. He draws down any number of big purses during the winter. The commission informed Dundee that if he met Kilbane in Jersey he would also draw a New York suspension. Dundee called off the match.

[illegible] the recent world series in New York I had a talk with Dundee. Johnny is perfectly serious in his desire to meet Kilbane.

"I held Kilbane to a draw when Johnny was at the top of his game. If I ever meet him again the featherweight title will be held by Dundee," said Johnny.

"Kilbane has been idle for practically two years, with the exception of an occasional soft fight. On the other hand I have been fighting constantly and have met the best in the business.

"I am in better shape than Kilbane. A fighter cannot remain idle and keep his condition. While I recognize Kilbane's great ability, still I am confident that I am his master.

"The weight isn't going to bother me as much as Kilbane. Making 126 pounds will be easy for me if Kilbane sets that mark. If he insists on 122 he is going to have much more trouble than me in making the low weight.

"In my bout with Frush, when I won what is known as the New York state featherweight title, I weighed 124½ pounds.

"I really believe I am much stronger at that weight than when I enter the ring four or five pounds heavier.

"Bring on Kilbane and there will be a new featherweight champ. Neither am I passing up a chance to meet Benny Leonard if some promoter likes the idea."

The defeat of the clever Dave Shade at Boston recently by the veteran Eddie Shelvin came as a great surprise to fight fans all over the country.

Shelvin for years has been a favorite down New England way. Seven or eight years back his admirers thought he had a chance to win the lightweight title. However, Eddie proved a bit of an in-and-outer, and the impression prevailed that he was on the downward grade.

Several years ago he practically gave up the fight game as a livelihood. He took a position as instructor in boxing at Dartmouth College and was referred to by the student body as "Prof." Shelvin.

Boston decisions are not always in keeping with the work of the fighters. Some time ago a referee retired because his decision caused such a rumpus among the experts. Possibly Shade deserved a better fate.

Shelvin's victory over Shade is only the second time that the California has been on the short end of a decision since he started boxing over four years ago.

Frankie Schoell, a Buffalo welter, was the other boxer to get the award over Shade.

ENTRY BLANK

EXAMINER ROAD RACE

Thanksgiving Day, Nov. 6, 1922

Name .....

Address .....

Age ..... Jr. Sr. .....

Entries must be left with Charles Thorpe, Douglas Loomis, at the Y.M.C.A. or at THE EXAMINER Office Not later than 8 p.m. Friday, Nov. 3.

CANADIAN TELEPHONES USED IN AUSTRALIA

OTTAWA, Oct. 27. Canadian Press —"Made-in-Canada" telephones will be used in Australia in carrying out the programme of new works and aditions outlined by the Commonwealth Postmaster General. In addition to 14,459 telephones in arrears, it is anticipated that 28,498 instruments for new subscribers will be made available during the present financial year.

Princeton and Chicago to Battle For Honors Today

To-Day Will Probably See the Last Gridiron Meeting of These Two Colleges — Chicago Shows Great Strength.

Defeat always riles the Princeton Tiger. That is why Chicago is certain to see Princeton at its best when these two elevens meet at Chicago today.

Football enthusiasts the country over await with much interest the clash between these two teams. Both will be at the top of their game. It should prove a real exchange of football greetings between the east and west.

Last year Chicago rather upset the football dope by defeating Princeton, 9 to 0. A short forward pass and a field goal by Romney turned the trick. It was the first time the Tigers were ever defeated on their own gridiron by a western eleven.

The meeting at Chicago this year finished a two-year contract between the two universities. It is hinted that Princeton does not care to continue football relations with Chicago. The reason is the Chicago game makes the schedule a bit unwieldy. In other words, the competition Chicago is able to offer is greater than Princeton expected or desired.

I have it on pretty good authority that there will be no new agreement. Since Princeton seems determined to sever relations in football, the Tigers naturally would prefer to do so after a victory. For that reason Princeton is certain to put forth every effort to triumph over Chicago.

While western critics believe that Chicago has an excellent chance to repeat its victory over Princeton, the Tigers are equally confident of reversing the score of 1921. Chicago will have no Romney this year, but somehow Stagg always manages to turn out a star performer—in the back field.

True, Princeton didn't look very good against Virginia. A 5 to 0 score was the margin of the Tiger victory. The fact that Princeton wasn't able to cross the southerners' goal line doesn't seem to worry Coach Bill Roper. He says his team has great promise and that he doesn't want it to come too fast.

Both elevens will be minus a number of the star performers of last season. Despite this, both Roper and Stagg claim the 1922 elevens are superior to those of 1921. Neither coach is inclined to be boastful, so it seems certain that western football enthusiasts are in for some real football when Princeton meets Chicago.

Roper is specializing in the kicking game. Stagg is also devoting much time to that department of play. It wouldn't be at all surprising if the toe of some athlete played a prominent part in the outcome of the game.

LAFAYETTE IS CRACK TEAM.

Last season Lafayette was regarded as having one of the best football teams in the country. This year's aggregation seems to be an even better one.

Lafayette showed its worth in the game with Pittsburg, which was won by a score of 7 to 0. It followed this victory by a win over Muhlenburg College 62 to 0.

Lafayette hasn't suffered a defeat on the gridiron since November, 1920, when the Easton eleven lost to Pittsburg. The team has 14 straight to its credit.

Despite the fact that Lafayette lost several of its outstanding stars of last season, Coach Sutherland seems to have acceptably filled every vacancy. It is a team that will finish among the select in football circles.

'HANDSOME JACK' DINES 12 EX-SWEETHEARTS

LOS ANGELES, Oct. 27—"Handsome Jack" Hirsch, New York hair net chief, is as great a hero to-day as ever was produced in any peace time.

For yesterday "Handsome Jack" single-handed entertained, dined (and would like to have wined) 12 beautiful women — all sweethearts 35 years ago when he was a free, devil-may-care youth of 20. And as Hirsch sat down at the head of the long table vague memories of "parties" of yester-year flashed through his brain. He's soon to leave for China.

Several society women in New York city have formed a radio club so that they may become more enlightened upon the subject.

For The Sunday Smoke SIR HAIG Cigar 5 Cents Just try one at all dealers

A 50 Horsepower—6-Cylinder Coupe

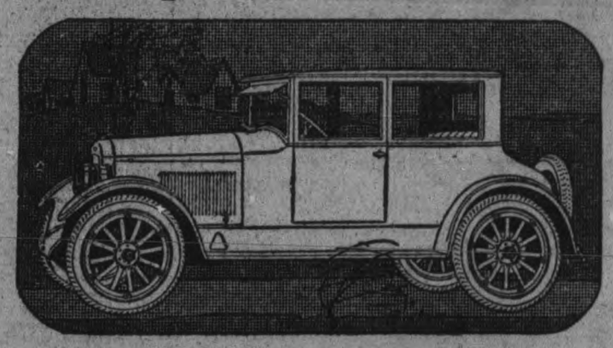

Panel Steel Body — Seats Four — $2250

A year ago you could not have bought an enclosed car that could match the Jewett Coupe in quality for $3500. Today this Jewett model is yours for $2250 f. o. b. Windsor—tax paid.

The Jewett Coupe body is made of panel-steel. Four passengers ride in comfort—the driver in an easy individual seat, with two passengers in the broad 36-inch main seat, while a well-padded arm chair unfolds to welcome the fourth.

The mighty rush of 50 horsepower is yours in this Jewett Coupe whenever your needs require it, yet that rush is modified to a whisper by the perfect six-cylinder balance of power impulses that overlap. This power plant is installed in a chassis of excess strength.

Set your expectations high. A call at our salesroom and a ride in the Jewett Coupe will justify every ideal you have conceived of this striking motor car value.

The complete Paige-Jewett lines of six-cylinder passenger cars offer a selection of eleven models priced from $1525 to $5280. The complete line of Paige trucks meets every haulage need. They are sold and serviced by Paige dealers everywhere.

FITZGERALD & CO.
PETERBORO ONTARIO

JEWETT

A Thrifty Six Built by Paige

Come Along to the White Land Where Courage and Daring Rule

"THE VALLEY OF SILENT MEN"
A Paramount Picture
STARTS MONDAY
Capitol Entertainment

The Very Name Thrills You—
The Picture is as Thrilling as the Name—
It's a Tale of the Royal Mounted.

CANADA GLORIFIED IN MOTION PICTURES
JAMES OLIVER CURWOODS
FAMOUS STORY FILMED AMID THE SCENIC SPLENDORS OF
BANFF AND LAKE LOUISE

LAST TIME TO-NIGHT
HAROLD LLOYD
IN
"Grandma's Boy"

Worth Millions to People Who Are Not Well

Acts on Every Organ of the Body, Stomach, Liver, Kidneys and Bowels.

Those of us who are used to feeling tired and dull when we rise, headache, foul breath, sick stomach or after eating a bloated heavy feeling, indigestion, constipation, kidney trouble, nervousness, can instead both look and feel as fresh as a daisy, enjoy ourselves when in company, laugh, enjoy jokes, and life will be so easy, by flushing the poisons from the stomach, liver, kidneys and bowels with Tanol Calomel Tablets. Doctors recommend you to take one tablet before meals or two at bedtime, to flush the previous day's indigestible waste, sour bile and poisons from the system before more food is put in the stomach. These Tanol Calomel Tablets are wonderfully invigorating, with no bad after-effects, and no salts, seidlitz are necessary to remove it from the system as they are self-eliminating. This gives you a good appetite and is only a little while until the muddy color goes from your face and a fresh rosy complexion appears. Try this and you will sure look and feel better in every way. Tanol Calomel Tablets are sold at Weber's Drug Store, Charlotte street.

ALMA RUBENS, featuring in "the Valley of Silent Men" at the CAPITOL, first half of next week.

At The Theatres

GRAND—"The Bat," by the same company as playing in Toronto. Has broken theatrical records in every State in the Union—world's greatest mystery play.

CAPITOL — Harold Lloyd in "Grandma's Boy," his first five-part feature; also balance of Capitol high-class programme.

ROYAL—High-class feature comedy "Too Much Business," also Larry Semon in "The Stage Hand," and a great Western feature drama.

Capitol Entertainment

A THRILLING PICTURE

A picture which combines magnificent scenic beauty with a thrilling story is "The Valley of Silent Men," adapted from James Oliver Curwood's famous novel of the same name as a Cosmopolitan production, and released by Paramount.

Those familiar with the novel, which ran serially in Good Housekeeping Magazine in 1920, will recall that it is a story of the Royal North West Mounted Police, with the Rocky Mountains for a background. It is a picture of tremendous power, baring as it does the souls of five men and a woman who tures Alma Rubens at the head of ley.

For the purpose of imparting this realism to the screen, the entire company went to Banff, in the Canadian Rockies, and there practically every foot of the action was enacted and photographed. The result, apart from the dramatic value of the production, is a picture of unsurpassed scenic beauty.

The picture, which was directed by Frank Borzage, and which feautuers Alma Rubens at the head of a small but powerful cast, is coming to the Capitol Theatre next Monday for three days. It is well worth seeing.

AT THE GRAND.
THE BAT.

With thrill after thrill, surprise after surprise, climax succeeding climax until almost at the final curtain, comes the astounding denouement. "The Bat," the sensational mystery play by Mary Roberts Rinehardt and Avery Hopwood, which appeared at the Grand last night, held a large audience spellbound from start to finish. It is not difficult to understand why this thrilling production is called the champion play of the world or why it has had such a record run in New York and phenomenal success wherever it has been seen. Mrs. Rinehart and Mr. Hopwood have built up such an ingenious and well sustained element of mystery about the action of the play that playgoers are gripped tightly and the tension does not relax until after the final curtain. Even then it is to be imagined that the majority of the audience find a fascination in tracing the story of "The Bat" backward and viewing each sta ic the new light furnished by the revelation which comes just at the end.

The programme requests that those who see the play should keep the secret from others so that their enjoyment may not be spoiled when they themselves go to see "The Bat." Newspapers, of course, are expected to do the same, and the Examiner therefore will not attempt to outline the action of the plot. Suffice it to say that there is not a dull moment, that hardly anyone in the cast is immune from suspicion in connection with the crimes around which the action swings and that the final disclosure of the master crook is a surprise such as few plays have sustained. The best advice we can give is that every theatre-goer who did not see "The Bat" last night should not miss the opportunity offered by the fact that the production will be staged again to-night. It is difficult to recall a play that held such a series of thrills as "The Bat" provides.

The presentation of the mystery leaves nothing to desire. The cast is a remarkably adequate and well-balanced one with not a weak spot anywhere to mar the effectiveness or interfere with the realism of the story.

One is inclined to award the palm to Kate Blanke, whose conception of the part of Cornelia Van Gorder in whose rented Long Island home the action takes place, is a fine demonstration of effective acting. Miss Blanke is the patrician to the life and her enunciation and accent are in thorough keeping with her part. Relief from the intensity of the mysterious developments of the play is provided by Lizzie, the maid, a comedy role full of rich possibilities that are effectively used by Marietta Craigs. Rodney Ranous is the typical stage detective, his work being a very substantial contribution to the success of the production. An unctous performance is given by Frederick M. Conklin as Dr. Wells, and Antoinette Crawford is convincing and effective in the role of Dale Ogden, a part that calls for some emotional scenes in which Miss Crawford scores heavily The other parts are in very capable hands and the scenic and lighting effects are in keeping with the general excellence of the presentation.

If you have not already seen "The Bat," don't let to-night's opportunity slip away or you will have missed one of the outstanding features of the theatrical season .

DANNY SIMONS COMING WITH "BRINGING UP FATHER."

The joy of living, which we are all trying to solve, seems to have found a receptive chord in the new vehicle exploiting the genius of Geo. McManus, the noted cartoonist, and which is to be the next attraction at the Grand for two nights, Friday and Saturday, October 3 and 4, with matinee on Saturday. The latest stage version based on the famous comics of Mr. McManus, "Bringing up Father," is entitled "Father on his Vacation." In this most entertaining of the "Father" series offered thus far Jiggs Mahoney, the beloved Celtic, who as a husband and dad, has made such a sorry failure, hits upon a new idea to get away from the turmoil of his baneful existence. He seeks refuge from the nagging and henpecking of Magie his wife, who although good at heart, believes in the policy of domination with the result that Jiggs is never given a moment's respite. But Father" manages to "get even" and just how he accomplishes this seemingly impossible end forms the foundation of one of the merriest snappiest and laughter-provoking contributions of the year. Special music, exclusive scenic investiture, beauty, screams, novelties, surprises and innovations, are promised and as those sponsoring this unique production as theatre goers are aware invariably keep their compacts.

GRAND—Last Chance To-night

THE BAT

THE WORLD'S GREATEST MYSTERY PLAY GOING TO THE ROYAL ALEXANDRIA THEATRE, TORONTO

GRAND, 2 Nights, Com. Fri., Nov. 3rd
8th and ABSOLUTE New Edition THIS VISIT and the FUN Show of The World
BRINGING UP FATHER

JIGGS LOVES MAGGIE, SHE TOLD HIM SO | ON HIS VACATION | See Jiggs, Maggie and the FLAPPER BEAUTY Chorus

DANNY SIMONS, PETERBOROUGH'S FAVORITE SON, AS JIGGS MAHONEY.

PRICES—25c to $1.00. Matinee Sat.: Adults 50c, Children 25c
SEATS WEDNESDAY.

Financial News and Views

New York Stock Exchange — and Curb Prices.
Canadian Stock Exchange and Mines.

To-Day's Quotations with Opinions and Reviews of the Market.

(Quotations supplied The Examiner by Nelson & Martyn, Stock Brokers).

NEW YORK STOCKS.

	High	Low	Close
Amer. Can.	73	71¾	71¾
Anaconda	50¾	50⅛	50⅛
C. P. R.	144¾	144¾	144¾
Amer. Loco.	129⅛	128⅝	128⅝
Bald. Loco.	135	133¾	133¾
Studebaker	129¾	128	128
Erie 1st Pfd.	23⅛	23⅛	23⅛
B. & O.	52¾	52¾	52¾
Beth. Steel	72⅛	72¼	72¼
B. R. T.	17⅛	17⅛	17⅛
Mex. Seaboard	16⅛	16⅛	16⅛
Nor. Pacific	86¼	86¼	86¼
Mex. Pet.	229½	226	229¼
Pan-Amer. Oil	92¼	91	92¼
Reading	83¼	83⅛	83⅛
South. Rail.	25⅝	25⅝	25⅝
N. Y. Central	99¼	99	99¼
Rock Island	41⅜	41¼	41⅜
Gen. Motors	14¼	14¼	14¼
Davison Chem.	34⅛	33½	33½
Cosden Oil	49	49¾	48¾
Int. Paper	59	59	59
Rubber	53⅞	53⅛	53⅛
U. S. Steel	106⅜	106	106
Int. Nickel	15⅜	15⅜	15⅜
Crucible Steel	79¼	79	79
Midvale	33	33	33
Gulf State Steel	88¼	88	88⅝
Transcon. Oil	15	14¾	14¾
Gen. Asphalt	60	58¾	58¾
Atchison	104½	104¼	104¼
A. I. C.	33	33	33
Allied Chem.	81	77⅝	77⅝
Coca Cola	77¼	77¼	77¼
Chandler	60¾	60¾	60¾
Calif. Pet.	57⅜	57¼	57¼
Corn Products	127⅞	127¾	127⅞
Sears-Roebuck	85⅝	85¼	85¼
Marine Pfd.	56¼	56	56
Houston Oil	84	83	84
Indus. Alcohol	84	83	84
Sinclair Oil	33½	32¾	33⅛
Pennsylvania	49¼	49¼	49¼
Amer. Woollens	98½	98	98½
Lima Loco.	61½	60¾	60¾
Retail Stores	87¼	87	87

CANADIAN STOCKS.

	High	Low	Close
Brazilian	41¼	41	41⅛
Brompton	35	34½	35
B. E. Steel	31¾	31¼	31¾
Bell Tel.	116¾	116¾	116¾
Tor. Rails	95	95	96
Breweries	52¾	52	52½
Can. Steam. Pfd.	60½	60	60½
Cement	75	75	75
Smelters	26	26	26
Span. River	93¼	93	93¼
Span. River Pfd.	103	101	103
St. of Canada	63	62	62
Abitibi	61½	60½	61½
Atlan. Sugar	22	21⅛	21⅜
Laurentide	92¾	92¾	92¾
Mackay	102	102	102
Riordan	7	7	7

MINES.

	Bid	Asked
Atlas	35¼	36
Apex	3¼	4
Crown Reserve	27	28
Davidson	24	25¾
Dom. Kirk	7¼	9¼
Dome Lake	15½	16½
Hargraves	325	335
Holly	1250	1280
Hunton	10¼	11
Lake Shore	280	285
McIntyre	1735	1775
Clifton	41	42
Pete Lake	16	16¾
Por. Tisdale	2	3
West Dome	36½	38
Wasapika	16½	17
West Tree	12½	13
West Dome Con.	17½	18
Algonquin	—	14¼
Baldwin	9½	10

FOREIGN EXCHANGE.

Sterling—4.46.
Marks—.02½.
Francs—7.08.
Lires—4.01.

BROAD SLUMP IN LAST HOUR'S TRADING.

(By Stuart P. West.)

NEW YORK, October 28. — All of the markets were dull today. The better tone exhibited in the investment bond list and the check given to the downward movement in the United States government issues was of some consequence. Liberty bonds and the new treasury 4 1-4s went somewhat lower at the start but subsequently recovered, the first sign of real recovery which they have had all week. The evidence of at least partial revival in the investment demand had no particular effect upon the stock market of to-day which was still mainly interested in the question of whether or not the readjustment called for by recent speculative excess had been completed.

No very definite answer was given to this question in the two hours' trading. At the start prices continued the rally which has set in Friday afternoon but buying orders refused to follow up the rise. Midway through the session the market became quite dull, then in the final hour slipped off all around.

In the commodity markets there was the same narrow and uncertain movement as in stocks. The foreign exchanges showed no disposition to continue their recovery but were steady with the exception of francs which sold off.

There was very little feature in the stock exchange dealings, even in the operations in individual stocks. Studebaker, Baldwin Locomotive, American Can. and other active favorites, all opened higher but later more than lost the gain. The optimistic view of steel trade conditions expressed by Chairman Gary at the meeting of the steel institute found very little reflection in the steel shares although Wall street saw in the address additional corroboration for the opinion that the recent downward turn in stocks did not foreshadow any unfavorable change in the business outlook.

Special weakness in allied chemicals appeared to be a belated show of disappointment that the talk of higher dividends had not been borne out.

STRONG APPEAL FOR NORTHERN SUFFERERS

That unless a continuous supply of money and supplies was forthcoming keen hardships would be endured by the people who lost everything in the Northern Ontario fire zone, is the report brought back by Dr. C. A. Hodgetts, honorary secretary of the Northern Ontario Relief Committee who went up to investigate and make a report. Dr. Hodgetts reports that relief arrangements have been well systematized in the north. Peterborough is expected to give her share in contributing to the relief fund. The Examiner acknowledges subscriptions. Please send them to this office.

Previously acknowledged	$538.36
C. R. G.	1.00
Stocks Bread Co., Ltd.	57.00
Mrs. A. Brown	10.00
Mrs. F. Adams	5.00
A Friend	1.00
Mrs. M. J. Kerr	4.00
Masquerade Entertainment	8.10
C. R. G.	1.00
A Friend	1.00
Dr. and Mrs. Greer	10.00

CANADIAN PACIFIC HUNTERS' SPECIAL TRAINS.

For accommodation of Hunters, the Canadian Pacific Railway will operate special trains from Toronto to Sudbury, November 1st, 2nd and 3rd, leaving Toronto Union Station 9:30 p.m., Parkdale 9:40 p.m., West Toronto 9:50 p.m., carrying baggage cars, coaches and sleepers.

Special trains will stop on signal at any station to pick up or let off passengers and baggage and will make all camp stops north of Parry Sound to let off passengers.

The Canadian Pacific is this year distributing an eight page folder, containing information the hunter wants; Game Laws, Baggage Regulations; Special and Regular Train Services; besides a large scale map of the district along the line of the Canadian Pacific in Northern Ontario—the places where the big fellows roam. Get your copy now—choose your location.

Any Canadian Pacific Agent will be pleased to assist you in planning a trip and making any arrangements necessary to your comfort and convenience; or you may write, 'phone or call District Passenger Agent, Canadian Pacific Railway, Toronto. 4d-24-26-28-30.

GREB KNOCKED OUT.

PROVIDENCE, R.I., October 28. —Harry Greb last night knocked out Larry Williams in the fourth round of a twelve-round bout.

LARRY SEMON
ROYAL TO-NIGHT

Mining Shares Will Advance

DOME, Hollinger, Lake Shore, Teck Hughes, Baldwin, West Tree, Clifton, etc., will rise to higher levels. Northern Ontario holds the BEST GOLD MINES IN THE WORLD. Buy some shares in any of the PROVED Mines, and share in the profits of Wonderful Mines in a Wonderful Country.

We have good facilities for buying and selling ALL Stocks (Listed) for CASH, or will buy same on margin.

NELSON & MARTYN
Stock Brokers
Suite "A" 332½ George Street, Peterborough, 'Phone 229J.
Residence 'Phones 1736F, 1139W.

GOITRE
A WONDERFUL SCIENTIFIC DISCOVERY

For Goitre and Enlargement of the Thyroid Gland. The only way to reach the seat of this disease is through the blood by taking "Dr. Cook's Scientific Treatment." This treatment is giving wonderful results. Write for free pamphlet.

Large bottle, containing one month's treatment, price $5.00.

BEDELL CHEMICAL CO.
Dept. F.
163 Church St., Toronto

For Quality
MAPLE LEAF MATCHES
Call for them by name—It is your Safeguard

PRETE'S
NEW FISH AND CHIP SHOP
(Opposite the Opera House)

TASTY LUNCHES AND TEAS
To Order at All Hours.
Chocolates, Soft Drinks, Cigars, Tobaccos, etc., All Fresh and Best Quality.
You will be Welcome at PRETE'S, any Hour, Day or Night. 6d-101

Hallow'en Specials in SELECT CANDY

Peanut Crisp, lb.	19c
Home-Made Butter Scotch, lb.	19c
Home-made Assorted Chocolates, lb.	29c
Meltaway Marshmallow, lb.	39c
Pure Milk Chocolate, with assorted nuts, lb.	39c
Brandy Drops, lb.	49c
Salted Peanuts, lb.	19c
After Dinner Mints, lb.	21c
6 Chocolate Bars	24c
Neilson's Assorted French Fruit Cream Chocolates. Just in	39c
Here They Are Again! Real Fruit Centre Chocolates, coated with Pure Milk Chocolate and real Fresh Fruits, lb.	39c

Large stock of Neilson's Assorted Fancy Boxes of Chocolates, just received. Regular 80c, $1.00 and $1.50 for .....60c 75c and $1.00

JUST THE VERY BEST CANDY FOR HALLOWE'EN HILARITIES.

L. Haggis
204 CHARLOTTE ST. PHONE 1274J

ADMIRAL
The Nation's Protector

Admiral
UNDERWEAR FOR MEN

Light in weight, warm, natural wool. Comfortable for inside wear—warm for out-of-doors. Tailored to fit perfectly; wearing qualities unsurpassed. A6

GUARANTEED UNSHRINKABLE
Ask for it by name.

The Hall Mark of Banking Service in Canada

OUR branches cover Canada from coast to coast—serving over 600 important communities. Your Canadian interests will be well and faithfully served by any branch of this institution.

THE ROYAL BANK OF CANADA

PETERBOROUGH BRANCH—
V. EASTWOOD, Manager
Corner George and Hunter St. 246

ROYAL
SPECIAL FOR MONDAY

William Fox presents
JOHN GILBERT
in
HONOR FIRST
STORY BY GEORGE GIBBS
DIRECTED BY JEROME STORM

SUNSHINE COMEDY
"Step Lively Please"
2 REELS

FOX NEWS 1 Reel

CHRISTIE COMEDY
"One Stormy Night"

MUTT AND JEFF in
"Stuck in the Mud"

PRICES—Matinee 10c and 15c
Evenings 15c and 20c

ROBERT FAIR & CO.

Saturday Night Specials, 7.30 to 9.30

GUARANTEED BLACK DUCHESS SATIN, BEST QUALITY CARRIED IN STOCK, 36-INCH. ACTUAL REGULAR SELLING PRICE, $3.50. SATURDAY NIGHT, YARD $2.98

FIGURED SATIN COAT LINING, IN FAWN, GREY AND NAVY, WITH COLORED DESIGN, 36-INCH. ACTUAL REGULAR SELLING PRICE, $2.50. SATURDAY NIGHT, YARD $1.75

PILLOW CASES, HEMMED, MADE FROM GOOD GRADE PILLOW COTTON. SIZES 40 AND 42. REGULAR 40c. SALE PRICE, EACH 29c

TABLE NAPKINS. YOU CAN BUY ONE OR A DOZEN THIS WAY. ON SALE SATURDAY NIGHT FOR, EACH 12½c

WHITE OR CREAM ENGLISH FLANNELETTE, THE QUALITY WE SELL AT 20c YARD, 27-INCH. TONIGHT, YARD 15c

30c BARBER TOWELS OR FACE CLOTHS, TONIGHT, PAIR 20c

FRENCH TOILET SOAP, TONIGHT ..... 6 CAKES FOR 25c

CURTAIN MUSLIN, HEMSTITCHED, WITH LACE EDGE, WHITE ONLY. REGULAR PRICE, 45c. TONIGHT FOR, YARD 25c

MEN'S PURE LINEN HANDKERCHIEFS, ASSORTED HEMS, HEMSTITCHED, 35c QUALITY, FOR, EACH 25c

LADIES' VESTS, WHITE OR GREY, ROUND OR BUTTONED NECK, LONG SLEEVES. REGULAR 85c. TONIGHT, EACH 50c

A New Lot of 58 inch Burberry Coatings arrived yesterday. Priced at $4.00 and $4.75.

Your Children

Do you realize they are changing every day.

Let us keep them for you —just as they are now— for years to come.

THE Roy STUDIO

140½ HUNTER ST.

"The Photographer ino yar Town"

AMERICAN STYLE

Marcel Waving, Manicuring, Dutch Cutting, Facial Massage, Hair Dressing, Shampooing, Electric Scalp Treatments, Violet Ray or Vibrator, Henna and Dyeing, Children's Hair Cut.

Showing a complete line of Transformations, Hair Pieces and Gents' Toupees. Ladies' Own Combings made up.

OPEN EVENINGS Monday, Wednesday, Friday and Saturday.

Mme. Merriam

286 GEORGE STREET

Opera House Beauty Parlors

For appointments, Tele. 1182

"MESSAGE OF THE BLUEBIRD"

"Peterboro has a natural born, nature-endowed musical creator." — Toronto Telegram.

This is what the musical critic of the Toronto Telegram said about Asa Huycke and his work, his light opera, "The Message of the Bluebird," which will be produced here next Wednesday night, will be a performance far superior to the previous ones. Director J. H. Renwick expressed himself as highly pleased with the rehearsal last night. Never before has a Peterboro amateur production had such an array of well-known singers and actors. The cast of principals are as follows:

Mrs. A. A. Perrin, Dorothy Allen Park, Ida G. Sanderson, Greta Lebarr Kit Picard, Arnold Everett, Robt Brown, Dr. J. G. Graham, Carmel Legendre, Asa Huycke, Chas. Perry, with a splendid chorus of 60 voices. Augmented orchestra. The dress rehearsal is on Monday night at the Opera House. Plan opens on Monday morning at 10 o'clock

FRENCH CONVERSATION.

Madame Bounaure Walsh is organizing a splendid class in French Conversation for those who cannot attend the afternoon classes, Wednesday evening, at 8 o'clock. For information phone Conservatory 355. 2d102 6305

INDIGESTION !!! UPSET STOMACH, GAS, GAS, GAS

Chew a few Pleasant Tablets, Instant Stomach Relief

Instant relief from sourness, gases or acidity of stomach; from indigestion, flatulence, palpitation, headache or any stomach distress.

The moment you chew a few "Pape's Diapepsin" tablets, your stomach feels fine.

Correct your digestion for a few cents. Pleasant! Harmless! Any drug store.

FISH & CHIP SHOP—

Fish and Chips as usual. All Kinds of Fresh Fish Fried to order, viz., Flat Fish, Salmon Trout, Whitefish and Smoked Fish. Phone 1972.

G. J. JAMES

193 CHARLOTTE ST.

CITY AND GENERAL

DR. T. P. McCULLOUGH

Eye, Ear, Nose and Throat specialist 166 Brock St. 'Phone 36W. dtf

FOR THE BEST BOWLING.

Drop in at Jake Solomon's Water Street Bowling Alleys. d-t-f

DR. G. L. MACDOUGALL.

Office, 324 Rubidge Street, corner of Charlotte Street. 'Phone 276. 26d-102-5707

lotte street. 3d 101

TAXI LIVERY

Excellent equipment. Just added new seven passenger McLaughlin, now running—2 seven passenger cars. For good service telephone Herb. Stinson's Taxi Livery. 'Phone 480. dtf

HEATED APARTMENT FOR

rent; all newly decorated. Modern with fireplace, etc. Centrally located Immediate possession. For particulars. 'Phone 191. 6d102 6160

BICYCLES STORED.

If you are not using your wheel during the winter leave it with us, and we will store it, free of charge, until spring. H. T. Millard, 221-225 Hunter Street. 'Phone 234J. 6d-103

CHOOSE EARLY.

Rust Craft Christmas cards, finest quality, also dainty articles suitable for gifts. New sweater silk art filet lace at a reasonable price. Splendid lines in ladies' and children's wool gauntlets. A. V. Law & Co., 186½ Charlotte Street. 2d-101

WHITEHOUSE & SON, Pianos,

Expert Piano Tuners and Repairers. All work done as in the factory. Give us a call, or send us an order. 118 Hunter street, Peterboro, Ont. Phone 981W. tts-116 5680

FREE BICYCLE STORAGE.

As in previous years, we will again This Winter Store, Free of Charge, all Bicycles left with us. When through riding, 'phone 897, and we will collect. — White Bros., Bicycles and Sporting Goods, 174 Hunter Street. 3d-24-26-28

BRITISH COLUMBIA SHINGLES

All Best Grades—Also Eastlake Steel Shingles, Corrugated Iron and Ready Roofing.—Fred H. Rowan, 607 Weller Street. 'Phone 851.

SAWS GUMMED OUT, JOINTED, FILED AND SET

Cutlery grinding, clipper plates ground, razors honed, umbrellas repaired and re-covered, lawn mowers sharpened, 40 year practical experience. Wm. Taylor & Son, the Sheffield Cutler, 219 Hunter street west. Phone 109 J. t.t.s.

AUCTION SALE

of Livery Goods on corner of Charlotte and Aylmer streets at Dr. Robinson's Livery Barn on Saturday, Nov. 4th at 1 p.m. consisting of hacks sleighs, surreys, carriages wagons harness of all descriptions and also a number of horses. F. J. Bullied, Auctioneer.

8d 18 20 21 23 25 28 31 3

KNOX CHURCH.

Services at Knox Church to-morrow will be conducted by the minister. The morning topic is "The Wayside Spring," and for the evening, "Overcoming the Blues."

The Sunday School and Bible Classes meet at 3 p.m.

Strangers are made cordially welcome at these services.

FUNERAL MONDAY

The funeral of Olive Gertrude Johnston, will take place on Monday afternoon from the residence of her parents, Mr. and Mrs. Bruce Johnston, near Crawford's Grove, North Monaghan. Service at three o'clock and interment in Little Lake Cemetery. Rev. A. J. McKenzie will officiate.

NEW YORK TO PETERBORO.

We have received a NEW SUPPLY of carbon paper that we honestly believe cannot be duplicated at anywhere near our prices. It is put up in boxes of 100 sheets, with beautiful wrappers. DON'T buy from us on any other ground than that QUALITY makes business friends. We have the goods in Carbons and Ribbons. Prove us. **Nelson's Typewriter Co.,** 332½ George Street. 'Phone 229W.

"THEY NEVER GROW UP."

Photographs of children never grow up. If you would keep them with you always as they are to-day, let us make the photograph NOW. See the special display of child photography in the Studio Show-Windows—done in water color and oils—they are beautiful samples of modern photographic art. **The Roy Studio,** 140½ Hunter Street. "The Photographer in your town."

GOSPEL HALL.

Sam Taylor, of Haileybury, will hold four meetings in Gospel Hall, commencing Sunday night. Don't miss the first one and come to each of the following.

Mr. Taylor had the misfortune to be in the midst of the great fire in the north and had many narrow escapes, but was able to assist in bringing many from sure death if left. He is a Scotchman with a Divine message for all men. All are invited.

A VAST IMPROVEMENT.

The Family Herald and Weekly Star of Montreal starts its fall and winter campaign for subscriptions a vastly improved paper over what previously looked like perfection. To those who have read that great weekly for years it would seem impossible to make improvements. Nevertheless the publishers seem determined regardless of cost to make the Family Herald better value than ever before. Every Department is being strengthened and new features added. In fact the Family Herald and Weekly Star during 1923 will be of such value that no Canadian home can afford to be without it.

NEW FEATURES

Ask Any Sun Life Representative for Particulars of

The New Total Disability Clause

Covering Sickness and Disability Through Accident

AND

The New Double Indemnity Clause

Covering Accidental Death

With a policy containing these provisions all the ordinary hazards of Life and Death are covered.

If you would like particulars of these New Features please write and we will give you the information required.

Over $500,000,000 of Assurance In Force

THE SUN LIFE ASSURANCE CO. OF CANADA

402 WATER STREET

J. F. H. Wallace, Manager Central Ontario

57TH PETERBOROUGH RANGERS.

The band will meet for practice to-morrow morning at 10 o'clock sharp. Important.

TRINITY EPWORTH LEAGUE.

Come and hear the radiophone concert on Monday night, October 30th, at 8 p.m. in the Sunday school hall, Reid street. Radiophone demonstrations will be given by Mr. A. B. Gates. You are welcome.

PROF. D. SLOANE,

Teacher of Languages, conversationally or gramatically. Apply 346 Mark Street, or 'Phone 1795J. 1d-101-6013

TALENT TEA.

The Ladies' Aid of Mark Street Methodist Church will hold a Talent Tea and Sale of Fancy and Useful Articles on Dec. 7th at Mrs. A. Troop's, 362 Burnham. 1d-101-6279

AT ST. JOHN'S.

Special services will be conducted to-morrow. All communicants are requested to be present at the morning services and at night the men's attendance is particularly desired.

RETURNED HOME.

Mr. J. J. Dorris returned yesterday from a business trip to Winnipeg and International Falls, Minnesota, in the interests of the Wm. Hamilton Co., Limited.

AUCTION SALE

Tuesday, Oct. 31st of a large quantity of household furniture etc., at the home of Mrs. Morgan's, 183 Bethune street. Sale commences 1.30 p.m.—W. J. Hancock, Auctioneer 2d 102 6284

FUNERAL TO-DAY.

The funeral of the late Chas. H. Robinson, of Detroit, took place from the residence of his brother, Dr. F. L. Robinson, 225 Charlotte street, this afternoon at 2 p.m., to the Little Lake cemetery, Rev. A. J. McKenzie officiating.

AUCTION SALE.

Monday afternoon at Hancock's auction room, of household furniture and fittings, beds, stoves, dresser, tables, music cabinet, desk, parlor suit, oil stove, oilcloth, carpets, blinds, curtains, pictures, etc., etc. 1d-101-6281.

AUCTION SALE,

At Robert M. Little's, Lot 29, on the 4th. Concession of Dummer, on 2nd November (Thursday) — 7 Milking Cows, 2 2-year-olds in calf, 5 year-olds, Team of Young General Purpose Horses, and other articles. — R. H. Alford, Auctioneer. 2d-102-6072

CARD OF THANKS.

Mr. and Mrs. Wm. Brown and family wish to express their thanks to all those who expressed their sympathy by word or floral tributes during the illness and late bereavement of their son and brother, Wilfrid Brown. Especially mentioning Rev. Mr. Young, the Orangemen of Peterborough, the Royal Black Knights, the Poultry Association, the doctors and the nurse, Miss V. Bromley, whose untiring efforts were much appreciated.

ENNISMORE FARM FOR SALE BY TENDER.

Tenders will be received by the undersigned up to Saturday, the 18th of November, 1922, for the purchase of the North Half of Number Five, in the Eighth Concession of the Township of Ennismore, the property of the late Ellen O'Brien.

The farm consists of one hundred acres and the usual farm buildings.

Dated this 28th day of October, 1922.

PECK, KERR & McELDERRY, 415 Water St., Peterboro, Ont. 7d28 1 4 8 11 15 18

CARS COLLIDED AT HUNTER AND GEORGE STS.

In an automobile collision at the corner of Hunter and George Streets last night at 8.20 o'clock, the car driven by W. H. Cunningham, 560 Weller Street, was slightly damaged by the car belonging to Albert Hensley, 717 George Street. Mr. Cunningham was going west and Mr. Hensley north, the former having the right-of-way. Mr. Hensley agreed to pay for the cost of repairs.

NOTICE.

The opening meeting of the Women's Canadian Club will be held on Wednesday, November 1st, at 4 o'clock. Speaker, Professor Sandwell, of McGill University. This is a "Canadian Book Week" lecture and of general interest. It is hoped that there will be a large attendance of old and new members. Non-members will be welcome at an admission of 25 cts. 2d 28 31 6274

Y W C A HOME NURSING

The Home Nursing Class at the Y.W.C.A. under Miss Pike starts Monday at 7 o'clock. Everyone interested is invited to come and find out all particulars. 1d1016285

BROKE RIGHT ARM.

Master Gordon Dobbin, son of Mr. L. G. Dobbin, 267 Stewart Street, had the misfortune to break his right arm in two places while playing at school a few days ago.

FELL FROM VERANDAH.

Mrs. F. M. Brown, 533 Gilmour Street, while washing windows from the top of the front verandah this morning, slipped and fell to the ground, breaking her leg.

WOODMEN TAKE NOTICE.

A masquerade and social entertainment will be held in the W.O. W. Hall on Hallowe'en night, Tuesday, Oct. 31st, for Woodmen and friends only. Masquerading optional. 1d-101-6290.

ON THE MARKET.

Mr. D. W. Dumble is putting on the market the lots on his old homestead, facing on Macdonnel street. They each have a frontage of 40 ft. by a depth of 100 ft. to a lane. These are very choice lots and will no doubt sell readily. 4d-104-6292

BIG HALLOWE'EN FROLIC

at the Y.W.C.A. on Monday Night. There will be lots of girls in all kinds of Costumes and many thrillers are expected. Witches and Fortune-tellers will haunt the place. Admission 10c. 1d-101-6286

AUCTION SALE.

Household furniture, etc., at the home of Mr. Edwin Wise, 51 Ware street, on Wednesday, Nov. 1st. Included in same will be found good upright piano, parlor suit, dining, kitchen and bedroom furniture. Sale 1.30 p.m. W. J. Hancock, Auctioneer. 3d-103-6283

LABOR CONFERENCE.

GENEVA, October 28. Canadian Press. — Despite assertions by Hon. James Murdock, Canadian delegate to the International Labor Conference, and President of the Amendment Commission, that there have been no resignations from the commission and that it will meet as usual this afternoon, five of the delegates say that they have presented their resignations in consequence of the controversy over the election of vice-presidents of the Labor Bureau, and that they will maintain their resignations unless they obtain satisfaction.

QUEBEC WILL NOT CONTROL BEER SUPPLY.

QUEBEC, Oct. 28. — (Canadian Press).—Premier Taschereau this morning stated that it was not the intention of the Quebec Government to take over control of the brewing of beer, as had been suggested by Hon. A. G. Amyot, of the Quebec Legislative Council.

Social Calendar

Miss Reta May McCrudden, daughter of Mr. and Mrs. James McCrudden, of Westmount, Montreal, whose marriage to Mr. Lionel W. Scott, of this city, takes place at half-past six o'clock to-night, was entertained at tea at the Ritz-Carlton, Montreal, on Tuesday afternoon of this week, by the Misses Irene and Mildred Clark. Mrs. Howard Fraser and Mrs. Ernest Rowlands gave a recipe shower on Wednesday afternoon for the bride-elect.

Mr. Danny Simons, Peterborough's popular comedian, will be in town on Friday and Saturday of next week, as Mr. Jiggs in "Bringing Up Father." Danny is making a big hit with Father's role, and is described as being a "scream" in the part.

Mrs. J. M. Wilson, of this city, left to-day on the noon train to spend the winter in New York City

Lorne Cann, B.Sc., Mrs. Cann and daughter Claire have returned to Montreal after spending two weeks' vacation with Lorne's parents, Mr. and Mrs. Fred Cann.

Samuel Cann, of Winnipeg, has returned home after spending a visit with his brother, Fred Cann, this city.

Among the out-of-town guests present at the recepton of Mrs. Arthur McKenty were Mrs. Myrtle Loveless, of Marmora, and Miss Gladys Brewster, of Havelock.

Mr. J. Leslie Moore and little daughter Bess, of Parry Sound, are visiting Mrs. E. Morrison at the Y.W.C.A.

Miss Violet Deacon, of Marmora, is spending the week-end with Mrs. Arthur J. McKenty, 211 Reid Street.

Mr Cyril J. Devey, of the Bank of Toronto staff, Newmarket, is visiting his parents, Mr. and Mrs. R. J. Devey, Park Street.

Mrs. (Rev.) Langford will receive on Wednesday, Nov. 1st, from 3 to 6 p.m., at Trinity parsonage, 302 Reid street. 2d-102-6288.

Mr. Gordon Grahame, winner of the $2,500 prize for the best Canadian novel, is spending a few days in the city.

Mrs. M. H. Park is in Toronto for the day.

MAY DECIDE RACE DURING THE WINTER.

NEW YORK, Oct. 28.—(Canadian Press).—A special to the Tribune from Gloucester says: "There is still a possibility of the Mayflower-Bluenose race. It was hinted that Capt. Larkin and Capt. Walters might agree during the winter to a match race to be sailed in Nova Scotian waters." Meanwhile the Mayflower's owners announced that they would render their challenge for the international trophy next year, and Captain Ben. Pine came out with the statement that he would build next spring another Burgess-designed Puritan to challenge for the cup. Pine's first cup possibility was wrecked on Sable Island last summer.

THE TRIBUNE COMMENTS ON CANADA'S VICTORY.

NEW YORK, October 28 (Canadian Press). — "Fair Canadian Victory" is the heading under which the Tribune this morning comments upon the result of the International Fishermen's series. "When it came to racing, the Canadians had the better of it," says the paper. "Bluenose won—and that is that."

The Tribune pays a tribute to the sportsmanship of the Canadian skipper and the members of the Canadian committee, but finds that there was ground for the resentment on the part of the Gloucestermen because of the committee's failure to determine accurately the amount of sail that the Ford could carry, and for their indecision in regard to the voided races.

THE PHILLIPINES WANT INDEPENDENCE.

MANILA, Pi., Oct. 28.—A resolution was introduced in the Phillipine House of Representatives today, asking the United States to recognize the right of the islands to independence. The resolution was referred to a committee.

"Engagement Rings"

For an Engagement Ring there is no Stone that equals the Diamond.

Our New Settings and Diamonds are to be admired, being mounted in Platinum with 18kt. Gold.

You can select now any Ring you desire, and we will put it aside until called for.

Engagement Rings, $15.00 to $100.00.

We will be pleased to show you our New Settings.

Warne Bros.

349 George St. Diamond Hall

THE TWO TEAMS SCORED IN THE OPENING FRAME

GALT, Oct. 28.— Both Peterborough and Lucan scored in the opening innings of the play-off between the Canadian Generals of Peterborough and the Lucan team.

First Innings.

Peterborough—1 run. No hits, 2 errors.
Lucan—2 runs, 3 hits, 0 errors.

Second Innings.

Peterborough—1 run, 0 hits, 1 error.
Lucan—0 runs, 1 hit, 0 errors.

Third Innings.

Peterborough—1 run, 2 hits, 0 errors.
Lucan—0 runs, 0 hits, 1 error.

Fourth Innings.

Peterborough—0 runs, 0 hits, 0 errors.
Lucan—0 runs, 1 hit, 1 error.

Fifth Innings.

Peterborough—0 runs, 0 hits, 0 errors.
Lucan—0 runs, 0 hits, 0 errors.

Sixth Innings.

Peterborough—2 runs, 0 hits, 3 errors.
Lucan—0 runs, 1 hit, 0 errors.

Seventh innings.

Peterborough — 0 runs, 0 hits, 0 errors.
Lucan—2 runs, 2 hits, 0 errors.

LADY ASTOR STANDS BEHIND LLOYD-GEORGE.

PLYMOUTH, England, October 28 (Canadian Press). — Returning thanks to the Conservatives of the Sutton Division of Plymouth for choosing her as their candidate at the coming election, Lady Astor told them that if they wanted her to join those who were howling at Lloyd-George, Balfour, and Chamberlain—"Who steered us through the war, who signed the Washington Conference Treaty, don't come to me. The country owes a deep debt of gratitude to these men."

THROWN 40 FEET, STILL LIVES

ST. CATHARINES, October 28.—Canadian Press. — Brown 40 feet when a Grand Trunk work train wrecked his auto at Schwenker's Crossing, just west of St. Catharines, Harvey Hallett of Louth township, was declared by the doctors at the General and Marine Hospital to-night to have a good chance for his life. His injuries were confined to his head.

YOUR SCARF.

When you launder your wool scar fat home do not hang it on the line to dry, as this often pulls it out of shape. Stretch it out into its natural lines and dry between two towels.

BIG DIVIDENDS

in health, strength and productive energy come to those who take Chiropractic Spinal Adjustments. For those who are weak and run down they are a veritable God-send.

WEALTH

is handy to possess, but what is a million dollars to a man who cannot enjoy a square meal; who is crippled with rheumatism half of the time; who cannot sleep at night, and who cannot walk up a flight of stairs without wheezing like a hippopotomus? Many a wealthy man at the present time would be glad to go back to the old log cabin, if he could enjoy a natural sleep again.

CHIROPRACTIC OFFERS A LOGICAL WAY TO HEALTH.

M. C. Goodwin, D.C., Ph.C., Chiropractor

Palmer School Graduate

LADY ATTENDANT.

106-108 Barrie Building, Peterborough. Phone 431.

OFFICE HOUR.—10 to 12 a.m., 2 to 4 and 7 to 8 p.m. Office Closed Tuesday and Thursday Evenings.

The Wearing Of Glasses Denotes Intelligence

Age has nothing to do with it but common sense has.

A child of five may need glasses just as badly as an adult of sixty.

Perfect sight should be your first consideration and glasses worn if found necessary.

An Accurate Examination Will Determine the Matter Conclusively.

Fowler's Optical Parlors

373 George Street

Peterborough.

Ladies:—

For many years now, you have relied on

REINDEER FLOUR

for your

HOME-MADE BREAD AND CAKES

and have realized genuine satisfaction.

Do not experiment with a flour which is only in the experimental stage—

IT DOES NOT PAY.

INSPECTOR DEAD.

KINGSTON, Oct. 28.—(Canadian Press).—William Garland Kidd, for fifty-three years a member of the teaching profession, and for thirty-three years public school inspector in this city, died yesterday in his 86th year.

PETERBOROUGH WON FROM LINDSAY.

The P. C. I. rugbyists completely outclassed the Lindsay aggregation this afternoon, and won with ease. The score was 28 to 2.

BIRTH.

COOK— At Nicholls Hospital, on Wednesday, October 25th, to Mr. and Mrs. Stanley C. Cook, of Toronto, Ont., a daughter.

DEATH.

McCREA.— On Saturday morning, Oct. 28, 1922, at her home, Omemee, Ont., Jane McNeely, widow of the late John McCrea. Funeral at 2.30 p.m. Monday, Oct. 30th.

DR. A. P. ROGERS

Chiropractor—210 Barrie Building. Office hours 9-12 a.m., 2-4, 7-3 p.m. Closed Tuesday and Thursday Eves.

LATE WANT ADS.

FOR SALE — ART SOUVENIR heater, first class condition. Apply 407 Wolfe street. 3d 103 6088

TO RENT — TWO HEATED rooms for light housekeeping. All conveniences; gas. Apply 168 Antrim, or 'phone 1754J. 3d 103 6087

SALESMEN!

Here is an opportunity for a salesman of character, aggressiveness, ability and good references to represent our Company in Peterboro in surrounding territory. Our line is mechanics', automobile and household tools. We eliminate the wholesale distributor, and go direct to the retail hardware stores and garages. Preference will be given to a man who has an established connection with this class of trade, and who wants an additional line to handle. One covering territory by automobile would be more efficient with our line. Exclusive territory will be given the right man. State age, territory regularly covered, lines now handling, and references.

W. G. ASTLEY, Secretary, P. O. Box No. 414, Bridgeburg, Ontario

3d-tts 6159

"It's Confidence That Does It"

CHEESE

Genuine 1921 Prime Old Cheese

40c Lb.

PORTER S. WHITE CO.

334 George St. Phone 208

12 PAGES

The Evening Examiner

PROBABILITIES.
Moderate northerly and easterly winds, fair, a little higher temperature. Tuesday — Easterly winds; mostly fair.

VOL. LI., No. 101 PETERBOROUGH, MONDAY, OCTOBER 30, 1922 PRICE THREE CENTS

RING CALLS ON MUSSOLINI TO FORM MINISTRY

Fascisti Leader Has Accepted, and Already Has a Number of His Cabinet Selected.

A BLOW FOR FREEDOM

ROME, Oct. 30.—Canadian Press—After refusal of former premier Antonio Salandra to organize a ministry, the King called upon Mussolini, the Fascisti leader, to assume the task. It is understood that Prof. Mussolini has accepted and has a number of his cabinet already selected.

Is Acclaimed

Benito Mussolini, leader of the Fascisiti arrived in Rome, this morning and received an enthusiastic welcome from great crowds at the railway terminal. He left immediately for the quirinal, where he was received by the King.

It is believed that the new ministry will be constituted in the course of to-day. On his way to Rome thousands of the Fascisti and citizens greeted Mussolini. In expressing his thanks he exhorted them to remain calm.

BRITISH PRESS DIVIDED

LONDON, Oct. 30.—The Press of Britain is divided in appraising the Fascisti Movement in its hour of triumph. Newspaper sympathetic to the purposes and accomplishments of the black-shirted army in Italy look upon the victory of Mussolini as "a blow fro freedom which has shown that a nation can protect itself against foes within its own household." Another section of the Press secs in the rise of Fascisti elements of danger that may lead to chaos.

C. P. R. REFUSES ACCEPT CALLING OF WAGE BOARD

MONTREAL, October 30 (Canadian Press). — The Canadian Pacific Railway has refused to accept the recent calling of the Conciliation Board that there should be no reduction at present in the wages of the clerks, checkers, freight handlers and other grades of men employed by the company.

The findings of the Board of Conciliation were returned last week, the majority award was returned by the men's representative and chairman, while the minority report was returned by the company's representative.

The former award stated that there should be no reduction in the wages at the present time.

The reductions in question went into effect on 19th July last, but were suspended by the company until the Board's decision was made known.

It is assumed that the reductions will automatically go into operation again.

The company pay-roll shows that 1,500 men are affected on the Eastern lines, while 2,500 are affected on the Western lines.

LINEMAN KILLED.

TORONTO, October 30 (Canadian Press). — When he touched an electric wire carrying 2,200 volts, while on a pole on Sunday morning, William J. Smith, aged 35, was so badly shocked that he died on his way to the hospital. He was a lineman employed by the Toronto and Niagara Power Company.

AUTOMOBILE TRAGEDY.

OGDENSBURG, N. Y., October 30. — Canadain Press. — Harold Main of Guelph was instantly kiled yesterday near Manotick, when a closed car in which he was driving with his fiancee Violet Swann aged 20, of Prescott, overturned on the Ottawa-Prescott highway. She was driving at the time of the acident.

GOOD SALE AT OPERA HOUSE A CONTINUOUS LINE OF PEOPLE WERE AT THE OPERA HOUSE THIS MORNING SECURING THEIR SEATS FOR "THE MESSAGE OF THE BLUEBIRD". THERE ARE LOTS OF GOOD SEATS LEFT YET, AT ALL PRICES
THE DRESS REHEARSAL WILL BE HELD AT THE OPERA HOUSE AT 7.30 TO-NIGHT, MEMBERS OF THE CAST AND PRINCIPALS PLEASE RETURN TICKETS AND MONEY TO-NIGHT.
1d 102 6319

DEFENDS DR. ABRAMS BEFORE OSTEOPATHS.

Detroit Physician Urges Critics To Await Results.

DETROIT, Oct. 30.—Dr. George B. F. Clark, of Detroit, defended the Abrams theory of diagnosis and healing, at the closing session of a two-day convention of the Michigan State Osteopathic Association in the Hotel Statler. Dr. Clark, who is statistician of the association, recently studied the Abrams system at Kirksville, Mo.

"Whatever you hear or read about the Abrams system," said Dr. Clark, "I request that you withhold your judgment and await results. You may save yourselves from criticizing something that may be of great value to the public and to the profession.

"I will not say that Abrams is right, and I am not going to say he is wrong. I took the course with an open mind, and I still have an open mind. But I do feel, with the others who have studied his work, that he is partly right, if not entirely so. There were 50 persons in my class, I don't think that all 50 could have been deceived all the time. But at the end of a year I will be better able to say what the system is worth.

"It is our belief that it will detect all infectious diseases, and that it is 50 per cent more efficient in diagnosis fthan any other method."

Dr. Clark explained briefly the the method by which Dr. Abrams tests blood for disease Then he answered a series of questions. He described the Abrams system as Ostepathy car-ried to the infinitesimal.

News Briefs

HAMILTON, October 30. Canadian Press. — Kenneth Harvey, of Woodstock, is in the hospital here suffering from what is feared to be a fractured skull following a collision on the highway near Burlington on Sunday. He was driving in a coupe and when rounding Filman's curve, collided with a passenger car. The broken glass struck him on his head and his condition is reported to be critical.

SENT MESSAGE THANKS.

LONDON, October 30. — Canadian Press. — According to Greek quarters in London, Lieut. General Harington, the British Military Commander in the Near East, has sent a message of thanks and congratulations to General Nider, commander of the Greek army on completion of evacuation of Thrace.

WESTERN PRAIRIE TRAGEDY

CALGARY, October 30. Canadian Press. — W. Dean, a miner, at Drumheler, is dying of a wound in his stomach and Elizabeth Dean his wife is under arrest on a charge of attempted murder following a quarrel on Saturday evening when she is alleged to have emptied the contents of a shot gun into her husband's abdomen.

DESTROYED BY FIRE.

WOODSTOCK, October 30. Canadian Press. — The livery stable and equipment and six horses were destroyed by fire which broke out early yesterday morning in the barns of Dr. Roy Riddle, in Norwich village. A horse and buggy owned by W. Thompson, Delhi, stabled in the barn, was also burned.

MAY DIVERT GOLD STREAM.

NEW YORK, October 30. — Canadian Press.—There is a possibility that the present premium on Canadain funds in New York may divert to Montreal some of the gold shipments which have been coming to this market, from the Old Country, says the Wall street Journal.

BOXING PROMOTER DEAD.

NEW YORK, Oct. 30. Canadian Press. — Sam Fitzpatrick, noted boxing promoter died yesterday in an hospital here. He piloted Jack Johnson to the heavyweight championship of the world. He also guided the fortunes of Peter Jackson and Kid Lavigne. He is said to have made and lost seven fortunes.

TWO MINUTES SILENCE.

OTTAWA, October 30. Canadian Press. — Two minutes of silence will by the express wish of King George be observed throughout the British Empire on Armistice Day, November 11th. A cable to this effect was sent of Premier King on Saturday by the Duke of Devonshire and was first official message sent to Canada by the former Governor General by virtue of his post of Colonial Secretary in the Bonar Law Cabinet.

ST. LUKE'S A.Y.P.A. HALLOWE'EN MASQUERADE AT THE HOME OF MR. FRANK PATTERSON, CORNER SMITH AND GEORGE STS., TUESDAY, OCT., 8 P.M. FULL ATTENDANCE REQUESTED. 1d 102 6324

GAVE FAREWELL DINNER IN THE FACE OF DEATH

Victim of German Gas Gives Up Losing Fight and Makes Merry With Friends.

ILL FOR MONTHS

NEW YORK, Oct. 30.— George P. Evans, 30, who lives alone in the home which his parents left to him at 248 Main street, East Orange, realized a few days ago that his fight againt tuberculosis, which he had been carrying on ever since one night in France when the Germans sent over a cloud of was, was as good as lost, and that, even if he was lucky, he could live only two or three more weeks.

So Thursday night he called some of his old boyhood friends and a few of his war comrades about him and presided at his own farewell dinner.

Evans, who has been known to his friends as "Percy Evans" ever since he wore knee trousers about the streets of East Orange, was one of the first dozen men from the Oranges to volunteer when the United States declared war on Germany.

He served with the engineers and went through the war as a private. He returned an invalid, and for several months he stayed at the Essex Mountain Sanitarium at Verona, N J.

Failed to Keep Up Cure.

Somehow Evans believed that no amount of fresh air and no amount of taking care of himself would save his life. He had an income, so when the restrictions of the sanitarium began to get on his nerves he moved back to his old home, in Main street, East Orange, and began living out his days as cheerfully as he could.

Six months ago he told some friends who went to see him one afternoon that when he was pretty sure the fight was up he would give a dinner party. The first of this week fifty of his friends received invitations.

The fifty friends went early on Thursda ynight into the blue room of the old clubhouse of the Washington Society, which was the headquarters of the old Orange Club. They gathered about the table, and just before the clock struck 7 a taxicab rolled up to the front of the clubhouse. Percy Evans got out slowly, and, supported by two friends, walked up the steps and into the blue room. He was pale, but he was smiling, and he wore a bright red flower in his buttonhole.

Puts No Limit on Guests.

They propped him up at the head of the table in a big easy chair, with three pillows back of him, and then everybody sang "For He's a Jolly Good Fellow." He put up his hand.

"You can go the limit to-night," he said. "Nothing is barred. I only ask you not to wreck the place. I told the Washington Society when I rented this room that we would be careful, and I'm responsible for damages.

The guests sat down and they went through with the dinner, the orchestra playing merry music, and Percy himself frowning on everything that smacked of melancholy. Those at the party said it was as jolly an affair as ever was held in the old days when the steins on the wall were filled with foam and nobody thought of war or death.

Thomas Cudire, Democratic leader in the Oranges, was toastmaster. He made a little speech and gave Evans a silver loving cup and a cane, while everybody sang some more an dthe orchestra played old drinking songs. Then there were more speeches. Joseph Finneran, a professional ballplayer, who used to play with Percy when they were boys on the sand lots in East Orange, spoke of other times with only the slightest trace of sadness, And then they prevailed on Percy to speak.

Expects Bell to Ring For Him.

The orchestra stopped, and Evans, leaning weakly with his hands on the blue checked table cloth and swaying ever so slightly, began.

"I'll try not to be sentimental," he said, "but I know I have only a few more and the orchestra played old ers who have what I've got inside here"—he tapped his chest—"we go along getting worse and then some day it comes on us suddenly and it's all over. I know it won't be much longer, that's why I wanted to have you here. The old bell in the church down on the corner, the Church of Our Lady Help of Christians, will be ding-donging for me, like I've heard it ding-donging for a lot of other fellows, though most of them were older than I.

"Come to think of it, there isn't anything I wanted to say to you tonight, except, maybe, that I appreciate your coming to see me when I was flat on my back. I simply wanted to have you with me and hear you sing and laugh again before the old bell——"

He slumped back in his chair, grinned and waived his hand toward the orchestra, commanding:

"Something jolly, please."

YOUR EYES WILL TELL YOU!
If your eyes are laboring under an undue strain you must be conscious of something wrong. With normal sight you are never aware of "trying to see" the eyes performing their function without effort. Have us examine your eyes. W. H. Lacey, Optometrist, 410 George street. 'Phone 1160.

"A PERFECT MAN," AND HE ADMITS IT.

Doesn't Drink, Smoke, Chew or Swear, He Testifies.

OKLAHOMA CITY, Okla., Oct. 30.—J. Emmett Buckley, attorney admitted here, he is "the perfect man."

"I neither smoke, chew, drink nor swear," Buckley testified as a witness in disbarment proceedings against State Senator Ross N. Lillard and J. W. Burns, attorney. "I have never violated a moral law or a law of God", the "perfect man" testified.

"I went into partnership with Senator Lillard to give his firm a standing and to reform Lillard."

"You admit, then that you are a "perfect man?" the defence counsel asked.

"I do—as nearly perfect as man can be," Buckley answered.

TURKEYS WILL BE PLENTIFUL

A Few Pessimists Cannot See Anything But a Turkey Famine Ahead—Peterborough Prices.

From as long away as Detroit comes a prophecy that turkeys will be plentiful this fall, and that the Thanksgiving, the Christmas, and the New Year dinner tables will not lack the royal bird to make a first-class celebration.

"It's been turkey weather," said a wholesaler. "Turkeys, you know, are great walkers. They thrive best on stretches of meadowland, where they may wander all day feeding. There's been a long warm fall, and that means a large supply of turkeys, providing the grasshoppers don't kill them off."

"What do you mean, grasshoppers?"

"Turkeys are awfully hard to raise. They can't stand anything. If a grasshopper lights on a turkey's head, the bird will topple over, stunned. Chances are he won't get up again."

However, Detroit is a far cry from Peterborough, and in this district, the raisers of the lordly gobbler hold out no very strong hopes for a mammoth turkey harvest. With one accord, they seem to be of the opinion that there won't be any more turkeys on the market this year than in other seasons, and they are all extremely unanimous in declaring that this member of the barnyard family is as hard to bring to maturity as in other years. Although no reference was made here to grasshoppers, the finicky and fragile constitution of the turkey has not apparently undergone any change in the last twelve months.

Don't Coddle Them.

"They do better when you leave them alone," said one woman. "The more you coddle them and look after them, the quicker they drop off. The very best way is to let them run wild, but then, of course, you run the risk of the foxes getting them."

Another woman, who has only lost eight so far out of a starting flock of 47, considered that a good method was to start with a certain sort of feed and continue straight through, without changing. She also advised against coddling. Evidently the turkey is an independent bird, and thrives best in an atmosphere of freedom from restraint.

Turkeys, live weight, are quoted at from 35 to 50 cents a pound in the Detroit markets. Here, last Saturday, there were a few on the market at 45 cents a pound, a lower opening price than that of last year.

CONCERT FOR THE FIRE SUFFERERS

Well Known Artists to Take Part—Announcement Later.

Mr. Leslie Unitt announces that he is arranging for a concert to be given, it is hoped, on Friday, Nov. 17th. The proceeds arising from the concert, other than the actual expenses incurred, will be forwarded to the Northern Ontario Fire Sufferers' Fund.

The concert will take the form of a song-piano recital, and the artists who will assist in the programme will be: Dorothy Allan Park (soprano), Frank Oldfield (baritone), Maurice Park (tenor), Leslie Unitt (pianist).

A further notice giving full particulars of date and place will be issued in a day or two.

STOVE COAL FOR SALE FOR DELIVERY ON TUESDAY. 'PHONE 153.—H. DINSDALE.
1d-102-6331

THE REGULAR MEETING OF COURT LANGTON WILL BE HELD, MONDAY, OCT 30TH., 8 P.M. ON ACCOUNT OF MONDAY THE 6TH., OF NOV. BEING THANKSGIVING.
H. KERNGHAN, CLERK.
W. STEVENS, COR. SEC..
1d 102 6310

FOUR INJURED PINNED UNDER UPTURNED CAR

Five Broken Arms and Internal Injures to Two Members of the Party Were Major Casualties

TWO SERIOUSLY HURT

LINDSAY, October 30. — Four employees of the Standard Paving Company were injured, two of them seriously, late Saturday night when their automobile turned upside down on the road between Lindsay and Fenelon Falls, pinning them all beath it. One man both arms broken, and his three companions each suffered a broken arm. Two of them have internal injuries and are reported to be in a serious condition, and the whole party were cut and bruised about their heads and bodies.

The Standard Paving Cmpany is engaged in paving the main street of Fenelon Falls, and on Saturday night these four employees motored to Lindsay, and set out rather late on their return. The accident happened just as they were turning off the main highway into a side road.

FARMERS OUT OF RETAIL BUSINESS

United Farmers Co-operative Co. Closes Toronto Store.

TORONTO, October 30 (Canadian Press). — On Saturday the United Farmers' Co-operative Company closed its Toronto store.

As far as Toronto is concerned, the farmers have gone out of the retail business, but it is planned to carry on a jobbing trade at the head office fo the company.

LLOYD - GEORGE HAD A TRIUMPHAL JOURNEY.

CROWDS ALONG THE LINE DEMANDED A SPEECH.

Addressed Several Meetings.

EDINBURGH, Scotland, October 30 (Canadian Press). — Lloyd-George's journey from Glasgow to Edinburgh on Saturday in his special tarin was as triumphant as the remarkable receptions given him in Glasgow, where an enormous crowd saw him off.

At the first stop, Falkirk, he was awakened from sound sleep to speak to the clamouring thousands at the station.

All along the route of the train, the people assembled.

At Linlithgow another large crowd gathered and demanded a speech.

When he reached Edinburgh, the enthusiasm there knew no bounds. There were wonderful scenes of welcome; the streets were thronged with men and women and children, shouting and cheering themselves hoarse.

In Princes Street, Edinburgh's Royal thoroughfare, the citizens went wild with enthusiasm, and his triumphal progress was checked time and again by thousands who surged toward his car.

He spoke in several suburbs of the city to admiring supporters, and then left for Whittingham, the Earl of Balfour's country seat.

TOO MUCH ORATORY CANDIDATE CLAIMS

LONDON, Oct. 30. — (Canadian Press).—Addressing a meeting of his constituents at Worcester Saturday, Hon. Stanley Baldwin, the new Chancellor of the Exchequer, admitted that there were some men outside of the Ministry who would have added lustre of it; nevertheless it possessed plenty of ability to do the work demanded of it. He said he believed that his countrymen were "tired of too much eloquence" and "too many promises." He was positive in affirming that there were no hopes of an early reduction in taxation and admitted that Sir Robert Horne had made great efforts at economics. He was also positive that protection must be ruled out.

POULTRY THIEVES BUSY IN SOUTH OPS TOWNSHIP

LINDSAY, Oct. 30.—Poultry thieves are on their rounds and reports have been received from different parts of the country of thefts During last week the farms of Mr. J. Clancy and Mr. Welsh, in South Ops, were visited The thieves made a good job of it by carrying off all their chickens and ducks. The loss is a serious one. Farmers in that section are keeping an eye on their coops and a warm reception is promised those who are guilty of the thefts should they pay them a visit

A FASCINATING AMERICAN GIRL WEDS SEVEN TIMES

Detroit Maidens of Marriageable Age Wondering Was It Blye Swan's Fiery Mop of Bobbed Hair That Attracted Husbands

DETROIT, Oct. 30. — Detroit maidens of marriageable age and inclination will heave a sigh of relief when they hear that Blye Swan, with her fascinating ways and her fiery mop of bobbed hair, is safely bestowed in the Detroit House of Correction, where she can make no more inroads into the supply of prospective husbands.

Blye, who is 24 years old, about a year ago was sentenced to the House of Correction for two years, after being convicted of theft. She was shortly paroled, but the parole came to an end this week, when she was returned to the prison to serve out her sentence.

The reason is the girl's predilection for husbands. Before her conviction, she had four. Since her release, she has accumulated three more. William H. Venn, parole agent, thought it wise to confine Blye before she cornered the entire supply of eligible youths.

Call the Roll.

Here is the roll call of Blye's private regiment of spouses true:

1. Edward Sims, of Flint. They parted at the altar.
2. William Swan, a farmer in Northern Michigan. Blye didn't like the farm.
3. Edward Johnson, of Detroit, a tailor. Blye just found someone she liked better.
4. Howard Earl, of Ionia. They were parted when the prison doors closed on Blye.
5. Harold DeWing, a sailor. They got tired of each other.
6. Samuel Forest, a western ranchman. Sam. didn't like the East.
7. George Miller, an engineer. "I like George," says Blye. But whether two years hence, she will still like George—well, that remains to be seen.

A MAN CANNOT WIN AT RACING

Persistent Gambler "Abnormal" if Not Insane, Verdict of Alienists.

WINDSOR, Oct. 30.— The man who plays the race track as a regular occupation and with the belief that he will beat the system may not be insane but he is "abnormal," according to statements of alienists made to-day —and the average layman who attempts to draw a line between the abnormal and the insane will find himself sadly puzzled.

The statements followed the hearing of Robert Creighton, Windsor, before Magistrate W. E. Gundy in police court on a charge of non-support. Testimony showed, and the prisoner admitted, that he had left his family without the necessities of life because he had spent all his money on race track bets. Dr. G. R. Cruickshank, of Windsor, who had Creighton under observation for sanity, reported that the only evidence of insanity on the part of the prisoner was his belief that he could beat the races.

"He's Crazy."

"A man who goes to the race tracks to make bets expecting to beat the game and make money is crazy," said Dr. Cruickshank. "He may not be insane from the medical viewpoint but he is crazy from the generally accepted sense of the word."

"When a man abandons his family for the race tracks I should say that he is abnormal," declared Dr. A. L. Jacoby, city psychiatrist, when asked his opinion of the case. "Gambling, like other vices, may become a habit and while ordinarily it cannot be regarded as a symptom of insanity, when the habit causes a man to cast aside his family and everything else he is then abnormal. Gamblers, as a type, are usually restless and easily bored with the humdrum of life. Once started they are unable to break the habit and in time it becomes a mania with them to such an extent that nothing else appeals to them. It then becomes a problem how to break the habit as well as how to remove the cause."

In Wife's Custody.

Creighton was found guilty and sentence was suspended. He was placed in the custody of his wife. He evidenced signs of returning normality when he declared:

"It was all because of the race tracks. I tried to beat the horses but I have found I cannot It can't be done. I've learned my lesson."

After the hearing Mrs. Creighton said:

"If I had my way, there wouldn't be a race track n Windsor, nor anywhere else in the world. They are the damnation and ruination of too many people; and break up more homes than anything else.

"We were geting along nicely when my husband became infatuated with the races, thinking that he could pick up some 'easy money,' and then we began to go behind in the payments on our house, because he lost all ou rmoney at the tracks."

A PRESENTATION FOR STAN. LOWE.

Gets Smoking Cabinet on Leaving Canadian Packing Co.

On Saturday the office employees and the travelling staff of the Canadian Packing Company, Limited, assembled at the Packing Company's plant, to present Stanley Lowe wtih a handsome smoking cabinet.

Mr. Lowe, who resides in Mount Pleasant, has been employed on the travelling staff of the firm for the past eleven years, and is now going into the employ of Mr. John Fligg, confectioner.

Mr. Gordon Matthews made the presentation and spoke briefly. Mr. Lowe made a suitable reply.

Blindfold everyone and let them hunt thumb tacks barefooted.

Enjoyment is added if they carry lighted candles in both hands.

Hide and seek is fine. Seek to pull someone'es flowers and hide.

Farmers Will Ship Car Load of Grain To North Ontario

The United Farmers' Association of Peterborough County has made arrangements to ship a car of grain to farmers in the devastated districts in Northern Ontario.

Any farmer wishing to contribute is asked to get in touch with any member of the following committee: Messrs. B. Savigny, W. Garbutt, R. B. Rogers, W. Shields and Jas. Thompson.

At the band concert given in the Opera House on Sunday evening by the band of the Peterborough Rangers, the sum of $79.33 was collected for the Relief Fund. Of this amount, $11.50 was contributed by the stage hands.

WAS FOUND DEAD HAMILTON HOTEL

Strange Looking Weapon Found With the Body of F. N. Mee of Toronto

HAMILTON, Oct. 30.—(Canadian Press).—F. N. Mee, of Toronto, who registered at the Royal Connaught Hotel Saturday, was found dead in his room this morning. Coroner Rennie is investigating. There was a bullet wound in his head.

Mee, it is believed, had been dead for some time, probably since Saturday, as maids were then unable to gain admittance to his room, but they did not report this fact. A weapon, which is neither a rifle nor a revolver, was found behind the body. It is about a foot long, has a spring which occupies about ten inches, leaving a barrel of two inches. It fires 22 calibre bullets, many of which were found on the bed. There is some suspicion of murder. No one around the hotel heard a shot being fired.

FAMOUS SOLDIER TO GIVE ADDRESS.

Major-General Sir Archibald MacDonnell to Speak at Memorial Service.

The Peterborough branch of the G. W. V. A. have been successful, with the assistance of Mr. G. N. Gordon, M.P., in securing the presence of Major General Sir Archibald MacDonell, commandant of Royal Military College, in connection with the memorial service to be held at the Grand Opera House on Sunday afternoon. Major General MacDonell, who will be the principal speaker, commanded the 1st Canadain Division overseas and is one of Canada's best known soldiers.

It has been arranged that the decoration of the cenotaph, originally scheduled to take place on Monday morning, will be held on Sunday afternoon at 2 o'clock, when all the friends of Peterborough's soldier dead are invited to place wreaths at the foot of the cenotaph. The veterans will then parade to the Grand Opera House, where a memorial service will be held.

On Saturday poppies will be sold on the streets, and on Monday there will be a dance in the G.W.V.A. Hall.

THE FASCISTI IS IN SADDLE

ROME, October 30 Special to The Examiner). — Mussolini, the Fascisti leader, is in power to-day, and is forming a Cabinet.

Race, chewing opposite string ends ,stops chewing the rag.

In the chewing match always give the men a two-foot start.

REPLENISH THE WINE JAR FOR WINTER'S USE

Six Tons of Grapes Converted Locally Into Grape Juice, With or Without a Kick.

TEACHING THE ART

The lady who used to go marketing for so many baskets of grapes in the autumn time, and spend hours thereafter in her task of crushing and seeding the fragrant dark bulbs for the juice that made the attractive-looking and attractive-tasting grape jelly, now has more than a little assistance afforded her by the master of the house, in many instances, for the grape has other uses besides the one that converts it into jelly.

A local authority on the subject computes the amount of grapes that have become wine so far this season as somewhere around six tons, with an added four tons of the wild variety and of chokecherries, which are also useful in the sub-cellar activities required to replenish the wine-jar for the winter season.

There is an art in the proper making of wine from grapes but there is no lack of experts in tuition in the ancient art of converting the grape into the fermented product. The unfermented grape juice is injurious, so it is said.

For Making Jelly.

From one city comes a record of 30,000 bushels of grapes bought during the 1922 season, ostensibly for making jelly. The Catawba grape, which no housewife in the old wet days could buy for jelly purposes, so great was its demand for making the amber-coloured wine of the connoisseurs, has found new market now in the increasing demand for it in "jelly-making" activities. One bushel of Catawba grapes makes four gallons of juice. The grapes retail at from $3.25 to $3.50 a bushel, which doesn't make such an expensive wine, in these days of Prohibition. The Concord grape is also very popular, making a richer, and darker, product, and locally the Black Roger, somewhat hard to get, is much in demand.

Wild grapes, also "forfor making jelly," have been on sale here for some time past, and chokecherry trees have been carefully watched over this year.

Juniper berries have their uses also; but require a stronger foundation to convert them into the gin that they help to manufacture.

BAND CONCERT TO-NIGHT

Special Progam—Skating Until 10:30 To-morrow Evening.

The skating contest held last week was most successful a large number of fine skaters went into the finals, and there was a big crowd of spectators present, who enjoyed the contest immensely as the skating was unusually good. Messrs. W. Barringer, J. Browne and Hector Neil, the judges in the finals had a difficult time to name the winner in the Ladies skating which eventually went to Miss Gilman a very popular win. Mr. Corsy won the gentleman's prize by general all round good skating.

There will be a band to-night and to-morrow Hallowe'en will see one of the best programs of the season. Skating until 10.30 o'clock.

GIRLS WANTED, 16 YEARS OR OVER. APPLY ELIZABETH BEST CONFECTION, RINK STREET. 2d-103-6316

FOWL SUPPER.
ON MONDAY, OCT. 30TH, 2 MILES WEST OF SCOTT'S CORNER'S, HIGH CLASS PRORGAM UNDER MANAGEMENT OF MR. GEO. KING, CHOIRMASTER and ORGANIST, TRINITY CHURCH. MISS MARJORY INGALL, ELOCUTIONIST. ADMISSION TO SUPPER AND PROGRAM, 50c.
2d102 6271

GRAND MASQUERADE BALL ON HALLOWE'EN, TUESDAY, OCT. 31ST, 8 P.M., IN G.W.V.A. HALL, UNDER AUSPICES OF I. O. F. SELECT FOUR PIECE ORCHESTRA. PRIZES FOR COSTUMES. REFRESHMENTS FREE. TICKETS 75 CENTS EACH
2d102 6277

CENTRAL ONTARIO OIL FIELDS LIMITED.
CAUTION: NOTICE TO THE PUBLIC—FOR YOUR OWN PROTECTION INSIST ON SEEING THE SIGNED AND COUNTERSIGNED AUTHORITY BEFORE MAKING ANY PAYMENTS TO SALESMEN, WHO CLAIM THEY REPRESENT THE COWAIN SECURITY CORPORATION. — W. R. COWAIN, MAN. DIRECTOR.
Peterboro, Oct. 27, 1922. 3d103 3w

BAND TO-NIGHT—BROCK ST. RINK
TO-MORROW—HALLOWE'EN
SPECIAL BAND CONCERT
SKATING UNTIL 10.30 O'CLOCK. A BIG NIGHT

WHY PAY FOR THE OTHER FELLOW'S HOME, WHEN YOU MIGHT BE PAYING FOR YOUR OWN!

We have a number of Houses that can be bought with a Small Payment, the balance as a Rental Payment.
We have a number of Farms at Reduced Prices—easy terms.
OFFICE, Central, on the Ground Floor, to Rent.
A Few Houses to Rent in different parts of the CITY.

TAYLOR & HOWDEN
144 HUNTER STREET. REAL ESTATE. PHONE 1462

HELP WANTED--Female

WANTED—MAID FOR GENERAL house work. 'Phone 210W. 6d-103-6205.

WANTED—GOOD MAID. Apply Examiner for address 3d 102 6241

WOMEN EARN $10.00 DAILY DISTRIBUTING the wonderful "Medical Adviser," by Dr. Pierce. Unfolds secrets of married happiness, often revealed too late. 1008 page, cloth-bound book, illustrated with colored plates. Chapters on Mother and Babe, Nursing, Accidents, First Aid, What to do in Sickness. Retails for $1.00. Free with instructions to workers. Sales enormous. Enclose 10c to help pay postage and packing. Medical Press, 648 Washington street, Buffalo, N.Y.

WANTED — FIRST CLASS DINING room girl. Apply King's Hotel. 3d104 6318

WANTED — A COMPETENT maid for general house work. Apply Mrs. H. R. H. Kener. 232 McDonnel street. 3d104 6102

EXPERIENCED CHOCOLATE dipper wanted. Piece work or day work. Apply Albion Sweets. 3d104 6097

BABY CARRIAGES, Etc.

FOR SALE—WHITE WICKER baby carriage in good condition, Cheap. Apply 173 Wescott 3d 102 6048

TO-DAY'S BLUNDER CORRECTED

A gentleman's calling card should always contain a title. "Mr." should be omitted only when "Jr." or "Sr." follows the name.

ARCHITECTS.

W. & WALTER R. L. BLACKWELL — Architects. Office, Bank of Commerce Building, corner of Hunter and Water Streets. Telephones, Office, 1600J; Residence, 1272.

W. H. BARRY—Architect. Plans prepared for Monumental, Commercial and Domestic Buildings. Office, 539 Gilmour street. Phone 567.

BARRISTERS AND SOLICITORS

GORDON & O'BRIEN—Barristers, Solicitors, Notaries. Money to loan on easy terms. Special attention to Patents and Trade Marks. Phone 219. G. N. Gordon, J. A. O'Brien.

S. T. MEDD—Barrister, Solicitor Notary. Office over the Dominion Bank, corner of George and Simcoe Streets. Telephone No. 22. Private funds to loan at current rates upon easy terms.

C. R. WIDDIFIELD, B.A., Barrister, etc., and Solicitor for the City of Peterboro. Money to Loan. Office, over the Bank of Commerce. Phone 550.

PECK, KERR & McELDERRY, Barristers, Solicitors and Notaries. Office, Water street, Peterboro. Money to loan at the lowest current rates of interest on easy terms of payment. E. A. Peck, F. D. Kerr, V. J. McElderry.

O'CONNELL & CORKERY — Barristers, Solicitors and Notaries. Money to loan at the lowest current rates of interest. Daniel O'Connell, John R. Corkery, Hunter street, two doors west of the Post Office.

DUMBLE & JOHNSTON—Barristers, Solicitors, etc. Office, over the Toronto Savings and Loan Company, George St. D. W. Dumble, K.C., W. Johnston.

A. E. DIXON—Barrister, Solicitor, etc. Office, Hunter and George Streets. Entrance next to Madill's drug store.

HALL & HALL—Barristers, Solicitors and Notaries Public, Hunter Street, Peterboro, next to St. John's Church. Money to loan at the lowest rates of interest. E. H. D. Hall. Basil D. Hall.

MOORE & WEARING — Barristers and Solicitors, 403 Water Street, opposite the Post Office. Money to loan at the lowest current rates of interest. Jos. Wearing, M.A.

R. R. HALL—Barrister, Solicitor, etc., Peterboro, Ont. Office, corner of Hunter and Water streets, over the Canadian Bank of Commerce. Trust Funds to loan on easy terms of payment.

JAMES FORDYCE STRICKLAND—Barrister, Solicitor, Notary Public. Money to loan. 375 Water street, Peterboro. Phone 191.

WILFRED F. HUYCKE, Barrister, Solicitor, Notary Public. 395 Water Street. Telephone 229.

MEDICAL.

DR. BUCHANAN, F.R.C.S., Edinburgh; M.R.C., Eng.; L.R.C.P., London. Eye, Ear, Nose and Throat Specialist. Hours, 9-11, 2-4 p.m., and 7-9 p.m. Phone 519 Office, corner of Water and Murray Streets.

T. GEORGE LOUDON, M.D., C.M. Physician, Surgeon and accoucheur. Office, 201 Brock street. Phone 1668. Office hours, 9 to 11 a.m., 2 to 4 p.m, 7 to 8 p.m.

OSTEOPATHY.

DR. BRUCE E. MARSHALL—Osteopathic Physician. Office, 242 Hunter stret. Hours, 9 to 11, 2 to 4 p.m., 7 to 8 p.m. Telephone 116W.

DRS. WALMSLEY & SETTLE—Osteopathic Physicians. Office in Sun Life Building, corner of Hunter and Water Streets. Entrance 124 Hunter Street. Phone 640 Office Hours, 9 a.m., to 9 p.m.

WORK WANTED

WINDOW CLEANING — PHONE 1763M for J. A. Foster. Storm windows put up. 26d110 5662

WORK WANTED — PLUGGED sewer connections and cellar digging. Phone 1750W. 6d104 6032

WORK WANTED — ODD JOBS — chimneys built; cement work done. Reasonable prices. Apply 4 Benson avenue. 6d107 6099

NOTICE.

MOVING AND CARTING — ANY distance. Phone 1440M or 991 R 2 Beatty Bros., 35 Conger Street. fs-26 1 28 1723

WILL THE LADY WHO WAS seen coaxing the little white pup on Townsend street, return to 263 Townsend and save a visit from the police. 1d102 6092

HENRY BROS. CARPENTERS and builders, estimates given on new and repair work. Also hardwood flooring of all kinds. Phone 1024. Residence 14 Murray street. 26d123 6015

NOTICE — STOVE PIPES PUT up; also furnaces cleaned and put in shape for the cold weather. Good work. 16 Benson avenue. Phone No. 1275J. 3d104 6100

CARS WASHED AND STORED — Large $4 a month; small $3 a month. Jones Bros., 195 Simcoe street. 6d107 6101

PHONOGRAPHS REPAIRED. T. Griffin, 124 Park street north, 'Phone 2163W 26d 122 5967

CHIMNEYS

CHIMNEYS AND FURNACES cleaned, etc., also roofs repaired. Phone 1851W. 2C 1116 5768

CARTING AND EXPRESS — Cartage and Express, large or small orders, any distance. Phone 619M. William Black, 261 Perry street. 26d116 5820

PRIVATE CLASSES OPEN FOR instrumental lessons, Cornet, Trombone, etc. Terms. Apply H. Gilbert, 182 1-2 Hunter street. 6d103 5975

WHEN IN TIRE TROUBLE come to W. Juniper's Vulcanizing Shop, 180 Charlotte street. Tire re-treading, tube splicing, vulcanizing, interlining also pumps and jacks repaired, Telephone 2151. 6d 102 6155

HOUSES, REAL ESTATE

FARMS FOR SALE—ON 4TH line of Township of Smith. Apply 95 Hunter street west. 6d 102 6162

FOR SALE—6 ROOMED BRICK with conveniences, central or would exchange for smaller house single or double. Apply Examiner for oddress 3d 102 6043

AN 8-ROOMED BRICK HOUSE for sale, 4 acres of land, apple trees A large barn, cement foundation and driving shed with a cement foundation and driving shed with a cement foundation. 25 minutes walk from market square. Will sell or exchange. Apply Mr. H. Stante, Concession street South. 3d103 6082

DUMBLE HOMESTEAD IS BEING cut up; lots on Macdonnel St. 40 feet by 100 feet, to a lane, are now on the market, at low prices. Call and get prices. — D. W. DUMBLE. 6d107 6322

CASH SALE OF 10 ACRES SITUated on river road, in North Monaghan, 10 minutes walk from Crawford's Grove. Good level land all fenced $2000. cash. J. H. Alexander, R. R. No. 11 6d 106 6085

FOR SALE — CHEAP — GOOD terms, same as rent small five-roomed cottage on Chamberlain street newly painted. Apply 293 Dalhousie street, or phone 273J. 9d107 6030

FOR SALE — NEW 7 ROOMED 2 storey red brick and stucco bungalow, hardwood floors, mantel, furnace and all conveniences; best locality in the city; 2 verandahs and balcony, large lot. Phone 1618J. 6d103 6204

FOR SALE OR RENT— A SIX roomed house, water lights, and garage. Immediate possession. Will rent by month or year or can be bought for $300 down balance as rent. For particulars, apply to 26 New Romaine street. 3d 102 6244

FOR SALE — CHEAP — AN estate consisting of a number of fine building lots in the north west part of this city has been placed in our hands for sale, cheap, and on easy terms. Call in and get particulars. Dumble and Johnston 6d 102 6170

SITUATIONS WANTED

A YOUNG BUSINESS GIRL DESires a position as stenographer; 3 years experience; references. Phone 819J. 3d104 6090

SITUATIONS VACANT

$5 PRIVATE CHRISTMAS Greeting Cards; sample book free; men and women already making $5 up daily, in spare time. Garretson Company, Brantford, Ont. 12d102 6006

FOR RENT

TO RENT—GARAGES AT 182 1-2 Hunter street. Apply Lane and Eano, Hunter street. 6d103 6014

TO RENT — THREE OR FOUR unfurnished rooms, newly decorated, heated, with all conveniences. Apply 173 Stewart street. 6d104 6022

TO RENT — NEW GARAGE. Apply 717 George street. 6d107 6321

TO RENT — 3 FURNISHED OR unfurnished rooms, with use of phone; across from Victoria Park. 469 Water street. 3d104 6107

TO RENT—6 ROOMED HOUSE—Rent reasonable. Apply 263 Hunter street. 3d104 6098

TO RENT — FURNISHED HOUSE water, light, gas. Rent reasonable. Apply forenoon or after 5 evenings. 699 Water street. 3d104 6103

TO RENT — 4 UNFURNISHED rooms, newly decorated. Apply 575 Bethune street. 3d104 6093

TO RENT— 5 ROOMED HOUSE south end, rent moderate. All conveniences. Apply 97 Gladstone for key. 3d 103 6070

TO RENT — TWO HEATED rooms for light housekeeping. All conveniences; gas. Apply 168 Antrim, or 'phone 1754J. 3d 103 6087

DUPLEX ON CORNER, CENtrally situated, heated every convenience, large balcony, awnings, lawn with shade trees, $60.00 immediate possession. Apply N. C. Hatton, 397 1-2 George street, Peterboro. 3d 103 6293

TO RENT—HOUSE WITHIN 10 minutes walk of C.G.E. Apply Examiner for address. 6d-104-6020

FOR RENT — A FURNISHED front bed room, also sitting room. Central. Apply at Examiner. 3d 102 6049

TO RENT — 2 HEATED APARTments, 1 three rooms, 1 five rooms. Also a warm house near C.G.E. Apply 451 Water stret. Phone 2017J. 6d103 6010

TO RENT—7 ROOMED WARM brick house. All conveniences, except furnace. Rent reasonable. 'Phone 659J. 6d 102 6166

FOR RENT —HEATED APARTment; Grand Central Building. Immediate possession. Apply 437 George street. dtf

FIVE ROOM MODERN APARTment. Rent reasonable. Apply Box 6046 or 'phone 1632M after 6 p.m. 3d 102 6046

TO RENT — HOUSE AT 309 Pearl avenue. Apply 551 King St. 3d 102 6058

HOUSE TO RENT—SIX SMALL rooms and pantry, light and water. Rent reasonable to suitable person. No small children. Apply 67 Sophia street. 3d 102 6062

TO RENT—2 BRICK HOUSES Modern conveniences. 'Phone 1657W, 554 Romaine street. 3d 102 6055

FOR RENT — GARAGES FOR rent; centrally located; also storage accommodation. Apply 437 George street. dtf

TO RENT—ONE SINGLE ROOM and 1 double parlor bedroom—with or without board; use of 'Phone. Gentleman preferred. Apply 386 Stewart street. 3d 102 6248

TO RENT—DWELLING HOUSE and store on Charlotte street. The dwelling has five rooms. Also a good brick house to rent on Louis street, with all conveniences. Apply at 301 ouis street. 6d 105 6064

TO LET — WARM COMFORTable house near Public Library, 7 rooms, gas, water, electric light and furnace. Apply 367 George St Schneider Bros. 3d 103 6071

TO RENT—7 ROOMED HOUSE On Brown street, Brownton with light, water and gas. Possession at once. 'Phone 544 ring 4. 4d104 6074

BOARDERS WANTED

LADY BOARDER WANTED— Have a nicely furnished front bedroom. Very central, with a private family. Apply Box 6065 Examiner. 2d 102 6065

BOARDERS WANTED — GOOD room and board may be obtained in private family; all conveniences west side. 'Phone 1959J 3d102 6042

WANTED

WANTED — GENTLEMEN roomers with or without board. Apply 500 Cedar street. 3d 103 6081

WANTED—TO BUY AT A SACrifice an upright piano will pay cash. Apply Examiner Box No. 6266. 3d 102 6266

WANTED — USED MOTOR boat. Give full particulars and price. B. K. Williams, Warkworth Ont. 3d 103 6079..

WANTED—AUTO TIRES, RUBbers, boots and shoes; sound second hand bags, scrap copper and brass, all kinds of scrap iron, delivered to STEVENS, next to Cold Storage. Address 364 Mark St., Peterborough, or phone 1259W.

WANTED TO RENT —HOUSE all conveniences in the vicinity of the G. T. R. station Apply Box 5995 Examiner. 6d 102 5995

WANTED TO RENT—A GARage, by first of November. Must be central. 'Phone 1697J. 3d 102 6059

WANTED TO BUY——AT ONCE 90 quarts of milk daily. Apply Examiner for address. 3d 102 6053

WANTED — FRESH COW OR can be freshened before January 1. Apply Box 6108 Examiner. 3d104 6106

AUTOS FOR SALE

$135.00 BUYS FORD TOURING car in good condition. Good tires Must be sold. Apply 415 Dublin St. 3d 103 6303

FOR SALE — ONE FIVE PASsenger McLaughlin Touring Car. Would take a piano as part payment or would consider a deal on property. Apply Box No. 6267 Examiner office. 3d 102 6267

EXTRA SPECIAL BARGAINS — 1 1921 Maxwell, good as new, for $750; 1 1916 Maxwell light truck has been completely overhauled by ourselves, $300. Oldsmobile show rooms, 171 Hunter street. Phone 269 3d 102 6216

SEVEN PASSENGER CAR FOR sale—Terms to suit—cost $2750.00 Willis-Knight, Sleeve Motors. Good condition. All leather top and cushions. Suit farmer or Livery, $1,000.00. Good reasons for selling. $100.00 will secure immediate possession to responsible man. Apply with name and address to Box 6287 Examiner. 3d 103 6287

FOR SALE — FORD LIGHT DElivery; screen body and shelf, good running order, a bargain for some one. 558 Harvey street. Phone 1562J. 2d103 6096

OVERLAND MODEL 1920 LIGHT Four. Banks Garage. Phone 582. 3d104 6326

BOARD WANTED

BOARD WANTED— BY LADY, in a quiet household, simple meals served on tray in room. Apply Examiner for address 3d 102 6051

HELP WANTED—Male

FIREMEN, BRAKEMEN, BEGINners $150-$200 monthly, (which position?) Railway, Box 5467 Examiner.

WANTED — SMART BOY TO learn the business. C. B. Routley Co., 341 George street. 3d 102 6260

WANTED—A MARRIED MAN to work on a farm. To board himself. House provided. Must be able to milk. R. E. Birdsall, Bird sall, Ont. 6d 106 6083

HELP WANTED — MALE CANvassers, nice work, good pay. Call at 378 Queen street, between 6.30 and 8 p.m., and ask for Mr. Barker. 3d104 6105

BUSHMEN WANTED BY THE Schroeder Lumber Company; wages $30 to $40 per month. Apply to Giles Stone, 618 Bethune street. 6d107 6110

WANTED— AN EXPERIENCED man for farm work. Apply A. E. Hunter, R. R. No. 7 Peterboro. 3d 102 6056

WANTED — CLOTHING SALESman; good window dresser. Apply Mr. Maher, Oak Hall, Peterboro. 6d104 6208

MAKE MONEY AT HOME—$15 to $60 paid weekly for your spare time writing show cards for us. No canvassing. We instruct and supply you with work. West-Angus Showcard Service. 29 Colborne Building, Toronto. dtf 730.

THREE OR FOUR

SALESMEN WANTED BY AN established incorporation putting out an issue of stock. Require the services of capable, energetic men of unquestionable character. Our business and the proposition we are offering is the result of honesty and hard work. We must have the same qualities in the men representing us. Apply 179 Charlotte street. 26d15 5995 4w

WANTED

A Storage Battery Expert in connection with a first-class automobile establishment.
Apply Box 100, Examiner Office. 3d103

FOR SALE

FOR SALE — SQUARE PIANO, Radiant Home Heater Cheap. Apply Examiner for address.

FOR SALE — WATER POWER Washer in good condition 510 College 3d 102 6047

FOR SALE — PAIR OF PERCHeron colts, rising 4 years. Apply at Examiner for address. 3d104 6108 1w

FOR SALE — PURE BRED YORKshire sows, 5 months old, good bacon type. Apply Walter Brown, Phone 971 R 2-4. Peterboro R. R. No. 5. 3d104 6312

FOR SALE — WHITE WICKER baby carriage and child's wicker sulky, both in excellent condition. Phone 899J or call 601 Water St. 2d103 6109

CHEAPER WOOD — TO MAKE room for hardwood, for this week only, I will sell good dry mixed wood for $7.75 per cord (cutting extra. Also body hardwood and hardwood slabs. A. Thompson, Perry street. Phone 1631. 6d107 6320

FOR SALE — ONE GIRL'S BICYcle, one 1921 Chums, one half size Hoff violin, several women's coats, including one rabbit coat good as new, one serge dress, size 36, one serge suit, size 36, several pairs of ladies' shoes and one man's overcoat, size 38. Apply 660 George street. 1d102 6323

FOR SALE — WOOD OR COAL heater, $8; dresser $5; child's rocker $1; kitchen table, chairs, hall rack, writing desk, iron bed and springs, toilet set, rockers, oil stove, buck saws and other articles. Apply 27 Park street south, corner Park and Parnell. 3d104 6104

FOR SALE AT A BARGAIN — A lady's brown coat, size 36, shawl fur collar; good as new. Apply 342 Stewart street. 2d103 6091

FOR SALE 1900 WATER POWER washing machine in good condition. Apply 94 Stewart street. 3d104 6313

FOR SALE — ART SOUVENIR heater, first class condition. Apply 407 Wolfe street. 3d 103 6088

FOR SALE — GARLAND STOVE with reservoir. Burn wood or coal. Apply Examiner for address. 3d 103 6069

FOR SALE — NINE PLYMOUTH Rock pullets, 1 rooster and 4 laying hens. Apply 4 Benson avenue. 3d104 6094

FOR SALE — ART SOUVENIR heater with oven and pipes; fine condition; cheap. Phone 1562J. 2d103 6095

FOR SALE — AN ELECTRIC heater and set of furs. Apply 2 Braidwood avenue. 3d104 6089

FOR SALE — HUDSON SEAL coat made from choice skins, size 38. Apply Examiner for address. 3d 103 6282

FOR SALE —LADIES WINTER coat with a Opossum collar and cuffs also gentleman's overcoat. Apply 162 Smith street street Apt. D. 2d 102 6295

FOR SALE—CHEERFUL HOME heater. Small size. Almost new. Apply 271 Perry street. 3d 102 6269

50 OR 60 GOOD STRAIN HENS for sale. Apply 6 Edison avenue. 3d 103 6078

FOR SALE — LADIES RIDING habit size 38; black broadcloth suit and several afternoon dresses, all in good condition to small for owner, Also high brown shoes and other articles. Apply 715 George street 3d 27 30 1 6251

FOR SALE—LINING OF FUR coat and other furs in good condition Will sell cheap. Apply Examiner for address. 2d 102 6242

FOR SALE — 10 YARDS BRUSsels carpet, 1 Brussel rug, 1 carpet sweeper, 1 single iron bed, springs and mattress, set of child's white furs. Phone 826. 3d11 6212

FOR SALE—ONE 1-4 H.P. Electric Motor, One 2 H.P. Electric Motor, one power grind stone equipped with pulleys, one Oliver typewriter, one Empire typewriter one flat top desk, one standing desk and other office furniture. A lot of shafting and pulleys for particulars apply Review Office. 26d 11 7 6034

Fordson TRADE MARK **TRACTOR**

A Real Friend To The Farmer!

The most economical Power that has ever been produced for Farm work or other power purposes.

Duffus Motor Sales
PETERBORO
Cor. Water & Charlotte St.
Branches in Norwood and Millbrook.

THE BANKRUPTCY ACT

Notice to Creditors

In the Estate of Bert A. Farewell, Authorized Assignor.

Notice is hereby given that Bert A. Farewell, of Peterborough, did on the 11th day of October, 1922, make an authorized assignment to the undersigned.

Notice is further given that the first meeting of creditors in the above estate will be held at my office, 15 Wellington Street West, Toronto, on the 7th day of November, 1922, at 2.30 o'clock in the afternoon.

To entitle you to vote thereat proof of your claims must be lodged with me before the meeting is held.

Proxies to be used at the meeting must be lodged with me prior thereto.

And further take notice that if you have any claim against the debtor for which you are entitled to rank, proof of such claim must be filed with me within thirty days of this notice for, from and after the expiration of the time, I shall distribute the proceeds of the debtor's estate among the parties entitled thereto, having regard only to the claims of which I have then notice.

DATED at Toronto, this 27th day of October, 1922.

E. G. CLARKSON,
1d-102. Authorized Trustee.

FOR SALE

FOR SALE — MOFFAT GAS range, 4-burner. Good as new. Apply 15 Hilliard street 3d102 6044

FOR SALE— GOOD HOLSTEIN Cow. Apply 550 Concession St. 3d 102 6255

FOR SALE — A DRIVING horse or could be used for light work. Apply 274 Hunter street West. 3d 102 6268

PRIVATE SALE —AXMINSTER Rug and solid walnut furniture and other articles on Tuesday from 10 to 2. Apply 270 Reid street. 3d 102 6262

PERSONAL

MY ORIGINALITY — EVERY important details of your life revealed send birth date and silver dime, Write Prophet P. A. Swan, 206 Park street, Akron, Ohio. 6d 106 6067

FOUND

FOUND AT 312 PEARL AVENUE about a week ago a little boys's tweed coat with belt. Owner may have same by paying for this advertisement at above address. 2d103 6325

AGENTS WANTED

AS THERE WILL BE MUCH rejoicing in prosperous Canada this Christmas, there is the greatest imaginable demand for our exclusive, low-priced personal Greeting Cards; represent Canada's old established house with the celebrated Royal Series; easy to make ten to twenty dollars daily; magnificent Sample Book free to workers; experience or captial unnecessary. Bradley-Garretson, Brantford, Ont. 12d102 6005

RAILWAY TIME TABLES

GRAND TRUNK TIMETABLE.
(Corrected to date.)

No. 96—8.05 a.m., for Port Hope and Toronto.
No. 98—8.23 a.m., for Lindsay, Blackwater Junction, Orillia, Midland, North Bay and Toronto.
No. 92—8.25 a.m., for Hastings, Campbellford, Belleville and points on the main line east.
No. 869—8.30 a.m., for Lakefield.
No. 93—12.04 p.m., for Lindsay, Port Hope, Toronto, Buaffo, making connections with the International Limited for London, Detroit and Chicago
No. 100—12.15 p.m., for Hastings, Campbellford, Belleville and Ottawa.
No. 871—12.25 p.m., for Lakefield.
No. 95—5.36 p.m., for Lindsay, Orillia, Midland, North Bay and Toronto.
No. 99—8.19 p.m., for Lindsay.
No. 94—9.10 p.m., for Port Hope, Montreal and Boston.

CANADIAN PACIFIC RAILWAY.
(Corrected October 14, 1922.)

GOING EAST—
11.59 a.m. — Norwood, Havelock, Bonarlaw, Tweed, Perth, Smith's Falls, Kingston, Ottawa, Montreal and intermediate points daily. On Sunday this trains proceeds east only as far as Havelock.
8.20 p.m.—Indian River, Norwood, Havelock and Tweed. Daily except Sunday.
12.03 a.m.—Havelock, Tweed, Kingston, Perth, Smith's Falls, Montreal, St. John, Boston and New York. Daily except Saturday.
1.50 a.m.—Havelock, Tweed, Kingston, Perth, Smith's Falls, Montreal, St. John, Boston and New York. Daily except Saturday.
2.42 a.m—Montreal, Sundays only.
GOING WEST—
6.16 a.m.—Myrtle, Toronto, Guelph, Goderich, Hamilton, Galt, Woodstock, St. Thomas, London, Chatham, Detroit, Chicago and New York. Daily.
6.01 a.m.—Toronto (Yonge street), Hamilton, Owen Sound, Teeswater and intermediate points. Daily except on Sunday.
6.54 a.m.—To Toronto, Sunday only.
7.35 a.m.Toronto, Hamilton, Brantford, Buffalo, Rochester, Boston, New York, Galt, Woodstock, London, Chatham, Detroit and intermediate points between Peterboro and Toronto. Daily except Sunday.
9.35 a.m. — Bethany, Lindsay, Orillia, Port McNicol and intermediate points. Daily except Sunday.
1.50 p.m.—Toronto, Hamilton, Brantford, Buffalo, New York, Galt, Woodstock, London, Windsor, Detroit, Chicago and intermediate points between Peterboro and Toronto. Daily.
6.50 p.m. — Lindsay, Toronto, (Yonge street), and intermediate points. Daily except Sunday.

Edwin Elcome TAXIDERMIST.
692 HARVEY STREET
PETERBOROUGH, ONT.
Heads, Birds, Fish, Etc.,
Mounted Artistically and Permanently.
MOOSE, CARIBOU & DEER HEADS OUR SPECIALITY

LIME, CEMENT and Hardwood Flooring
FOR SALE
Robt Hicks Co. Ltd.
248 MURRAY ST. Phone 48
26 Charlotte St. Phone 47

CHINA PAINTING
Mrs. Langley McCarthy Teaches Biscoff's New and Beautiful Work in CHINA PAINTING

CHILDREN'S AID SOCIETY
—of—
PETERBORO CITY AND COUNTY
For the Care of Neglected and Ill-Treated Children.
G. W. POWELL.
Assistant Secretary and Inspector.
588 George Street. 'Phone 1044W.
Office Hourse: 12 to 2 and 6 to 8 p.m.

ESTABLISHED 1912.

FOR SALE

5-Roomed Brick House, on Westmount $1,800

FOR RENT

5-Roomed Brick House, on Westmount $10

6-Roomed Brick House, in terrace, on Bolivar street $22

—by—
T. WALKER & CO., 345 RUBIDGE ST
Phone 1002

FOR SALE

Frame House, 7 rooms, 3-piece bath, lights and gas, extra lot, central. Easy terms $2,600

Brick House, 3-piece bath, furnace, hardwood floors, light and gas; good location $3,800

100 Acres, all working except 8 acres, hardwood bush, land in high state of cultivation, brick house, up-to-date barn with cement stabling and water in front of cattle and horses, hennery; 2 miles from city. Seldom a place like this for sale. Let us show you this.

Frame House, central, water, lights and toilet. $200 cash, balance as rent $1,500

McIntosh & Storey
190 Charlotte St. Phone 1623J

LOST

LOST—PAIR EYEGLASSES IN case. Finder please leave at Examiner. Reward. 3d 102 6052

LOST— WATERMAN'S FOUNtain pen between Nicholls Hospital and Hunter street via street car. Finder please leave at Examiner. Reward. 3d 102 6060

—FOR SALE—

Brick House, modern newly decorated; situated in the West-end. Owner would exchange for smaller property. Price $4,500.00

Brick House, modern, except furnace, in first-class condition; two extra lots, considerable fruit. Reasonable terms. Price $3,600.00

Brick House, all improvements, large lot, situated in the West-end: terms. Price $4,600.00

—FOR RENT—

House in North-end, partly modern; rent reasonable. Immediate possession.

House in West-end. Frame, partly modern. Immediate possession. Rent $14.00 per month.

House in South-end, Brick, modern. Possession 1st November. Rent $17.00 per month.

For particulars and inspecton, apply

J. T. O'CONNELL & CO
136 Hunter St West.
Phones: Office 376; Residence 1359.

NOTICE TO CUSTOMERS!
We are taking Orders now for Nut, Stove, and Pea Coal. Those wishing to secure any had better call and order at once, as we have only a Limited Quantity en route.
Store and Apartment to Let.
A. LOW & CO.
264 Simcoe Street
'Phone 697—Night and Holiday 1027

Wood For Sale
½ Cord 4ft. Hemlock Slabs..... $4.00
½ Cord 12in. Hemlock Slabs..... $4.75
1 Team Load 12in. Slabs $7.00
1 Cord 4ft. Hardwood $13.00
1 Cord 12in. Hardwood $14.00
Also Mixed Wood.
H. H. DINSDALE
'Phone 153 — 191½ Charlotte Street

Telephone 790 When You Want Your
Piano or Organ Tuned
Player Pianos a Specialty
All Work Guaranteed
W. H. CUNNINGHAM
560 Weller Street.

DAVIS-THOMPSON COMPANY, LIMITED
Insurance and General Agency
433 GEORGE ST. PHONE 40

5½% Interest
paid by this institution on its Debentures which are issued for a term of 5 years, in sums of $100 and upwards.

4%
(Half-yearly) paid on deposits. One Dollar opens an account.

TORONTO SAVINGS & LOAN CO.
435-437 George Street, Peterboro

MAIL EDITION

The Evening Examiner

PRICE THREE CENTS — PETERBOROUGH, MONDAY, OCTOBER 30, 1922

"The store ... tise is too s... a healthy m...

Readers

WRITS ISSUED FOR ELECTIONS IN FIVE DOMINION VACANCIES

Appointment of Onesiphore Turgeon to the Senate Causes Vacancy in New Brunswick.

TEST OF STRENGTH.

OTTAWA, October 30 (Canadian Press). — Writs were issued late on Saturday afternoon for the holding of bye-elections in five vacant constituencies. These are Lanark, Ont., vacated by the death of the Hon. J. A. Stewart, former Minister of Railways and Canals; Jacques Cartier and Megantic, Que., the former made vacant by the death of D. A. Lafortun and the latter by the appointment on Saturday of Lucien Pacaud, sitting member, as Secretary of the Canadian High Commissioner's office in London; Halifax, which became vacant with the death last week of Dr. Edward Blackadder; and Gloucester, N.B., vacant through the appointment of Onesiphore Turgeon, sitting member, to the Senate.

Nomination day in each case is 29th November, and the voting on 4th December.

The announcement of the dates was made by the Prime Minister on Saturday evening.

Onesiphore Turgeon, appointed to the Senate vacancy for New Brunswick, succeeding the late Senator Thompson, has been prominent in Canadian politics for over twenty years. In 1896 Mr. Turgeon was an unsuccessful candidate for election, and in 1900 he first came into the House of Commons as member for Gloucester. He was re-elected in the four succeeding Federal contests by acclamation, and in the last general election had a majority of 5,000.

Two of the Hon. Mr. Turgeon's sons have figured very prominently in politics in Western Canada. One was Attorney-General of Saskatchewan for some years, and another a member of the Alberta Legislature. A third son is a prominent British Columbia lawyer.

Hon. Mr. Turgeon is editor and proprietor of a newspaper in Bathurst, N.B., in addition to his other interests, and is a popular member with those sitting on both sides of the House. He was born at Levis, Quebec, 74 years ago.

The seat in Megantic, Que., became vacant through the appointment of Lucien Pacau,d the sitting member, as secretary of the Canadian High Commissioner's office in London, succeeding W. L. Griffith, who was appointed on 1st March, 1903, and who is being superannuated. Mr. Pacaud will act as joint secretary with Mr. Griffith for a short time until the latter official's supperannuation becomes effective. The position is equivalent to that of Deputy Minister of a Government department.

This appointment was declared to be in line with the announced policy of the Government, which was to appointe representative Canadians to the High Commissioner's office for the carrying out of Canadian business overseas.

The same procedure will be followed in similar cases, the Prime Minister stated in making his announcement.

Mr. Pacaud received a large part of his education in England, and his wife is an English lady, daughter of Joseph M. Buckmall, of Liverpool, England. Mr. Pacaud was first elected to the Commons in 1911, and held his seat during the 1917 and the 1921 contests.

During 1920, when the Right Hon. Mr. King, then newly appointed leader of the Liberal Opposition, toured Western Canada, Mr. Pacaud was one of the French members of Parliament chosen to accompany the Liberal leader.

In making his announcement, the Prime Minister stated that the Government was in this case following out the policy it had declared when in Opposition, that vacancies in representation of the Commons should be filled as soon as possible after they occurred, and also that whenever more than one contest was to be held, the bye-election should be on the same day if possible.

The five contests coming together will be the first test of strength since the present Government took office, and will, therefore, be of more than usual interest. With one fight in each of the Provinces of Ontario, Nova Scotia, and New Brunswick, and two in Quebec, the contests take on the complexion of a miniature general election, and constitute a test of strength throughout the entire Eastern Provinces.

WEDDING BELLS

CASEY—AYOTTE

A very pretty wedding was solemnized at St. Joseph's Church, Douro, on Tuesday morning, October 24th, when Miss Catherine Casey, daughter of James Casey, was united in the holy bonds of matrimony, to Henry J. Ayotte, by the Rev. Father M. J. McGuire.

The bride wore a travelling suit of blue tricotine, with hat to match, Miss Margaret Casey, sister of the bride, was bridesmaid, and the groom was supported by Mr. Charles Townes. During the ceremony, Mr. John Sheehan sang Ave Marie. Following the ceremony at the church, a reception and dinner was served at the home of the bride.

Gifts to the young couple were numerous and costly.

An dance in the afternoon and evening completed the festivities of the day. Out-of-town guests included friends from Peterboro, Lakefield, Lindsay and nearby towns.

Mr. and Mrs. Ayotte left on the evening Grand Trunk train for Lindsay, Toronto and Rochester, N.Y. Upon their return they will reside in their own home at Douro.

PROBABILITIES.

Moderate north-east and east winds; fair stationary or a little higher temperature.

Delight Pastry Flour:—

Has won, and is still winning an enviable position in the w-ll con ducted kitchen of o-day.

FAIRBANK'S
TYPE Z
GAS ENGINES
From 1½ to 20 H.P.

ROBES AND FUR COATS AT CLEARING PRICES.
STABLE FITTINGS & LITTER CARRIERS
HARNESS, HORSE BLANKETS, MITTS AND GLOVES.

FOR SALE—1 Ten Horse Power Engine and Saw, mounted. A large House for sale or to rent, close to Westclox Factory.
Also Farms for sale.

R. C. HEARD
AGRICULTURAL AGENCY
379 Water Street

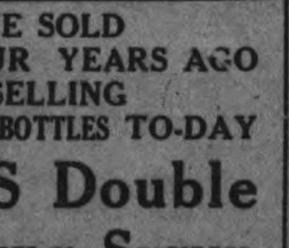

Baby's Own Soap
Delicately fragrant, Absolutely pure
Best for Baby-Best for You

WHERE WE SOLD "HUNDREDS" FOUR YEARS AGO WE ARE SELLING "THOUSANDS" OF BOTTLES TO-DAY

MONCUR'S Double Strength Lung Syrup

Is an Extraordinary and Remarkable Remedy for Obstinate and Racking Coughs, Congested Lungs, Colds and Bronchitis,

"People Who Use This Remedy, Do Not Believe There Is A Better"

Prices 35c, 66c and $1.25

Moncur Drug Store

"Lowest Prices on Patent Medicines" 407 George St.

PRODUCE MARKETS

PETERBOROUGH MARKETS.

Grains—Fall wheat and Marquis, 95c bushel; spring wheat 85-95c; alsike, $5-$6.50; No. 1 peas, $1.25-$1.35; No. 2 peas, $1; oats 35c; rye, 60-65c; barley, 55-60c; flour, half bbl, 3.35-$3.50; pastry flour 24-lb bag 75-90c; red clover, $6-$7 bushel; buckwheat, 55-60c bushel. bran, $23 ton; shorts, $25 ton.

..Vegetables—Beets, carrots, parsnips and turnips 25c peck; leaf lettuce, 5-10c bunch; cabbage, 10-15-20c domestic potatoes, 15-20c peck; 75-85c bag; domestic onions 8 lb. 25c; peck, 40c; bag, $2.00; Bermuda onions, 10c lb.; spinach, 20c lb; celery 10c; cauliflower 15-20-25c; vegetable marrow 10-15-20c; pickling onions 25c qt.; sweet potatoes, 2 lbs. 25c; Spinach 70c peck; lettuce 5c.; bunch; egg plant, 15c-20c.

Hides and Wool—Cow hides heavy 10c; light 12c horse hides $2.50- $3; calf skins, veal, 15c deacons 75c to $1.00; kips, 8c; sheep skins 75c to $1.00; lamb skins, 40-50c; shearlings 20-25c; fine wool 18-19c; medium 15-16; coarse wool 12-13c.

Dairy Products — Creamery butter 35-38c; dairy butter 35-37c lb.; oleomargarine, 24-29c; eggs, 42-50c; shortening, 15-20c lb.; lard, 17-22c; cheese, 23-30c; old cheese, 35-40c.

Fruits—Bananas, 30-50c doz., 10c lb.; Calif. navel oranges, 40c-$1.20; grapefruit, 10-15c each; lemons, 30c doz.; mixed nuts, 25-30c; cocoanuts, 15c; Smyrna figs, 45-50c lb.; green peppers, 3 for 10c; watermelon, 25 to 50c, each; Snow apples 60c peck; Wealthy apples 40c peck; Red Roger, 60c basket; pickling pear, 50c peck; 65c basket; Duchess pears, 85c basket; Keefer pears, 75c basket; California honeydew melons, 60c each; cranberries, 20c qt.; Wolf River Apples, 30c peck; chestnuts, 60c lb.; California grapes 30c lb; quince, $1.10 basket.

Fish—Pink salmon. 20c lb; white fish, 15c.; haddies, lb., 18c.; boneless 25c; halibut, 30-35c lb.; red salmon, 25c lb.; salmon trout, 20c lb.; kippered herring, 30c lb., oysters, 65c pt.

Hay—Old hay, baled, $20; new loose hay $15 to $16; new hay baled, $17; straw, $12-$15.

Meats—Beef, 10-30c lb.; hens, old, 25c; chickens, 35c; ducks, 35c; live hogs, $10.00; dressed hogs, $17.00; bacon, 37-50c; pork, 24-39c; sausage, 14-20c; veal, 5-30c; lamb, 15-35c.

CHICAGO WHEAT.

CHICAGO, Oct. 30. Canadian Press—All grains averaged lower on Saturday, wheat easing off during the last hour as a result of a little week end profit taking. At the finish wheat was 1-8 to 3-4 lower, with December $1.14 1-2 and May $1.12 5-8 to $1.12 3-4. Corn was 3-8 to 1 and 1 1-8c off; oats were down 1-4c to 1-2c, and provisions unchanged to 12c higher.

STERLING RATES.

MONTREAL, October 30. Canadian Press. — Sterling exchange rates were quoted here on Saturday:

Demand 4.4518.
Cables, 4.4543.

CASH GRAIN.

MONTREAL, October 30. Canadian Press. — Prices remained firm on the local cash grain market Saturday under a good demand. There was an advance of 30c a bag in flour under the stimulus of stronger feeling in the western markets. The millfeed market was without further development while that for rolled oats continued steady at the recent price advance. Demand for eggs remains steady with a firm undertone to the market. The total receipts since May 1 to date have been 27,319 cases in excess of the same period in 1921.

The market for butter is strong. The total receipts since May 1 to date have been 165,000 packages in excess of the corresponding period of 1921. The export trade in cheese is very active with domestic accouat strong.

The total receipts from May 1st to date have been 368,149 boxes less than in the same period of 1921.

WINNIPEG CATTLE.

WINNIPEG, October 30. Canadian Press. — Receipts on Saturday were 480 cattle and calves; 19 hogs and 622 sheep and lambs.

There was a comparatively light volume of trade transacted on the cattle market Saturday and the few sales completed found prices holding mostly in line over the close of Friday.

The handful of select hogs were weighed up at $9.35.

the few sheep and lambs which changed hands up to 11 a.m. sold at firm prices.

FOUR BOYS KILLED.

SOMMERVILLE, Mass., Oct. 30.—(Canadian Press)—Four boys were killed by the explosion of a gasoline tank in the rear of Union Square late yesterday. The police expressed the opinion that the boys had been playing with matches near the tank.

Quickly Relieves Constipation

Don't let constipation poison your blood and curtail your energy. If your liver and bowels don't work properly take CARTER'S Little Liver Pills today and your trouble will be relieved. For dizziness, lack of appetite, headache and blotchy skin try them. Purely vegetable.

CARTER'S LITTLE LIVER PILLS

Small Pill—Small Dose—Small Price

Ex-Premier Bewildered By "Wanton Act of Sabotage"

Lloyd George in Fighting Speech at Glasgow Ridicules Action of Unionists—Is Waiting For Bonar Law to Declare Change in Principle of Policy of Previous Government.

GLASGOW, Oct. 30.—(Canadian Press-.—Lloyd George's speech in full was as follows:

"The last time I had the privilege of addressing an assembly in this hall I was the head of a coalition government engaged in the task of directing and organizing the energies of the nation for the purpose of achieving victory. That victory has been achieved. We achieved it because we all worked together, without distinction of race, creed or party. It was a united effort on the part of a united people.

"There were difficulties after the war—great difficulties, serious difficulties, and it will take a long, lone time to travel through them. We will not travel successfully through them except with wisdom, with care, and with as great a measure of unity as we can command.

"But the great combination which held us, which was gradually getting us through the difficulties after the war by its united efforts, has been broken up. And, when I arranged to address a meeting today in Glasgow, I was under the impression I should have had some reputable explanation of a wanton act of sabotage.

"I neither saw nor heard anything. So I was more perplexed than ever; and I think the nation is perplexed. Where was there a difference in principle? Where was a challenge on policy? These things are generally reflected in Cabinet meetings.

"When I come to a country which is famous for its political training and insight, I find people just as bewildered here as to the reason why. Parties and political combinations are like every living thing born of time. There have been splits among parties and political combinations have fallen under as in the past, but there has always been deep, moving and explosive reasons. In the last century parties were split in twain. A coalition was formed, and then came a tendency to reform agitation. The Tory party was torn by the Corn laws, and Liberal parties were torn by the Home Rule controversy. But even in all these cases there was a worthy motive. There was something that went to the consciences, hearts and intelligences of the people. There were differences.

"Could anybody tell me why, or where, there is a difference of opinion or a change in policy? These things are generally reflected. In this division I think there are ten eminent ex-Cabinet Ministers. Four went one way and six went my way, and it's no reflection upon any of that the ablest and most experienced Ministers have come out. In fact, it is creditable to them. They were men of great ability and experience. Why? I have heard it was a question of policy.

"I have waited to see what Bonar Law's explanation of the situation is. The heaviest expenditure was up to 1921, and Bonar Law was with us to that date. Since then, by one means or another, there has been the most drastic, the most ruthless retrenchment effected. Horne was, with the help of the Geddes Committee, able to cut down very considerably. The present Chancellor of the Exchequer was a member of the Government, and, my recollection is, was a member of the Finance Committee. I have never recalled any suggestion he made which would effect any further reduction.

"Then, there is my old friend, my present friend, and, I sincerely trust, my future friend, Bonar Law. I am fighting no personal battle. I should be ashamed if I were to invite the verdict of 21,000,000 electors upon a personal tissue. I won't do it. I waited for Bonar Law's explanation. I am more puzzled than ever.

"I cannot find that he pretends there was any difference of opinion on any question of policy. He does not arraign our policy or our administration. He talks about economy. Yes; but no man at the Exchequer has ever worked harder for economy or achieved more economy than the late Chancellor of the Exchequer, Horne. He worked hard, he worked continuously and he worked successfully. It was to effect still more economy, and any business man knows you must go slow in effecting economy. It is not a question of putting a knife through the ledger. It has to be done gradually and carefully. When you commence cutting a corn you must be careful not to cut into the blood. It is gradual business, and it being done. I don't know of anyone who is left us who has rendered very conspicuous assistance.

"I cannot recall a single case which would evoke any sentiment of gratitude in the minds of the Chancellor of the Exchequer and myself. Certainly, in economy there was no quarrel.

"I find a good many vague phrases about a negative policy. A negative policy is a quiet life. We all like that—some better than others. I was fated never to enjoy it. But I'm looking out for concrete proposals that justify the shattering of that great combination—the divided Conservative party. What is there? Two concrete proposals. The Cabinet secretariat is to be taken from Whitehall to the Treasury Chambers. There is to be no Pensions Minister. I shall have something to say upon this great achievement in the face of many dangers.

"Six great sons of Conservative Ministers are to be driven out. What for? In order to put Sir Maurice Hankey in the Pantechnicon van and transfer him from one side of the street to the other—and in order to decapitate the Pensions Department and send it running headless around the Treasury yard.

"Extraordinary things are done by people who don't know where they are. There was a meeting of shareholders—the majority of whom were preference shareholders. It was held in a West-End club, and without consulting the rest they decided to wind up the concern and take it over themselves. Why? Well, they said they wanted to make great changes in management. The ablest and most experienced old servants were to be dismissed and there were to be promotions in the out-kitchen. And then, there was the managing director. They said some nice things about him. They said he was an excellent man for pulling the business out of difficulties, but no good in quiet times.

"He was always wanting to move and they wanted to lie down. They wanted to adopt a negative attitude —wanted someone else to push and go. To use the golfer's phrase, they saw he was very good with the niblick—excellent at getting the ball out of the rough—but on the green he was too energetic. They wanted somebody with a feebler stroke. That is not for me to say. It's not for me to say if they got it.

"But are we really out of the rough? That's the question I want to ask. Go to the Glasgow shipyards for the answer. Look at the numbers of unemployed; then read the Labor manifesto, and then ask the question, 'Are we out of the rough?' It was a manifesto issued to people trussed with taxation and sore with the wounds of the Great War, exhausted and worried with anxieties about their daily bread.

"We are not out of danger. It is a formidable challenge and it will appeal to millions. The 'Die-Hards' aren't the only people who are calling for a change. They are not the only people in a democratic country who have the right to call for a change. There are millions calling for another kind of candidate. This is not the time to nominate men who will fall out among themselves. With menace to the left, menace to the right and menace to the front—when we are surrounded by menaces and are trying to extricate ourselves from the pitfalls with which we are surrounded—this is no time to quarrel among ourselves.

"I have waited for an explanation from Bonar Law. The explanation he has given is that the trouble is not a national one. He said it was better to split the nation than to split the party. That's a bad reason for any government to give to come to the country. The world is in such trouble and in such a condition that you cannot afford to indulge in party bickerings and squabbling until the nation is on a firm footing. I deplore the danger, and all my friends likewise. All we can do is to try and avert the worst evils of a bad blunder and that is what we propose to do.

You must remember that the great upheavals in the past did not take place because of the strength, but because of the dissensions and distractions amongst the resisting force. Every great upheaval has occurred that way and men who introduce the element of division, of dispersion of the central force upon which we must depend for resistance, are helping the subversive and revolutionary elements that are attacking.

"Now that I have said all that I could find in Bonar Law's speech, insofar as concrete proposals are concerned, there were two or three matters so trivial they could not possibly be seriously considered. As to the rest, there are a good many vague and obscure phrases. There are two or three things there which give me much misgivings, and I think I'm bound to call attention to them.

"The first appears to be a matter of no importance. Believe me, it is. It is a proposal to get rid of the Pensions Ministry. Where was there a Minister not so overburdened that he could possible exercise direct supervision over the affairs of that important department? They are overwhelmed with letters calling attention to delay and failure, which are inevitable in the work of any department. Unless these matters are attended to these poor pensioners and their families will inevitably suffer. And still more; in the end it will cost the State more, and so far from saving money, money will continue to be squandered, because you cannot exercise supervision unless there is someone at the head to direct it.

"I now come to the second matter, which gives me still greater misgivings, so I must speak frankly. It is the composition of the new government. The situation of the country is such that it requires the services of the ablest man available. An act of government—of a successful government—is to secure the ablest and best brains and most experienced minds to direct the affairs of the country. What has happened? It has to be discussed. In consequence what has happened in the last fortnight? Many of the ablest men, whose services were placed at the disposal of the State, are not available to the new government.

"I need not mention them at any great length, but do you know them? There is Balfour, one of the most brilliant and distinguished men

(Continued on page 7.)

ANTRIM CASTLE DESTROYED BY A SERIOUS FIRE

Maidservant Perished in the Flames—Others Have Narrow Escapes—Lyndican Castle Also Burned.

BY ARMED MEN

BELFAST, Oct. 30.—(Canadian Press.)—Antrim Castle near Lough Neagh, the home of Viscount Massereene, Parliamentary Secretary of the Prime Minister of Northern Ireland, was completely destroyed by fire this morning.

Viscount Massereene is a descendant of the Speaker of the Old Irish House of Commons. A maid servant perished in the flames, and others of the household had narrow escapes.

Miss Grace D'Arcy, daughter of the Most Rev. Charles Frederick D'Arcy, Protestant Primate of All Ireland, was forced to leap from a window to escape the flames. Among other guests of Viscount Massereene was Major General Cameron, commanding the force in Ulster.

Antrim Castle was built by Sir Hugh Clotsworthy, an officer of Queen Elizabeth.

Lydican Castle, in County Galway, built in Cromwellian days, also was destroyed by fire set by armed men Saturday. The men kept the family occupying the castle under armed guard in an outhouse during the fire. Republican forces who came on the scene helped to save some of the furniture in the castle. The fire is also said to have been due to trouble between agriculturists and the owner of the estate.

NEWS WARKWORTH AND THE DISTRICT.

WARKWORTH, Oct. 30. —Mr. Geo. Carlow and his son Gordon, also Mr. Jack Drewry, are spending a few days in Toronto.

Mr. A. Chapman of Hastings, was in town on business Friday.

Mrs. M. Osborne of Colborne, was in town one day this week.

The chicken pie supper that was given by the Women's Institute in the Council chamber on Wednesday evening, was considered a success, the proceeds amounting to sixty-nine dollars.

Miss Nettie Ames of Codrington, called on friends in town on Friday.

Mrs. Bruce Puffer of Havelock, is the guest of Mrs. Thos. Allen.

U.S. Asked to Help Capture Bandits

OTTAWA, Oct. 30.—(Canadian Press)—Communications from the Manitoba government have been received by the Government here it is understood urging that United States government be a[sked] to institute a campaign against breakers who operate across Canadian line from North Da[kota] but so far as can be learned no [of]ficial communication in the m[atter] has yet been forwarded to W[ash]ington. The representations of Manitoba government in the ma[tter] it is understood are likely to be [for]warded to Washington shortly.

WAR WORK TO HELP POLAND REWARDE[D]

ST. CATHERINES, Ont., [Oct.] 30.—(Canadian Press)—Acting [for] the government of Poland, D[r.] ...zawski, Polish Consul General ... ferred upon Mrs. L. S. Ascher, Niagara-on-the-Lake, the Polo[nia] restitutia for faithful work for th[e] country during the great war, wh[en] Polish troops were trained by t[he] Allies at Niagara. The presentatio[n] took place under the Auspices [of] Newark chapter I.O.D.E., of whi[ch] Mrs. Ascher is the secretary. Several officers of the Polish arm[y] were present. The award was a[c]companied by several gifts fro[m] Polish organizations in Buffalo.

CAMPAIGN MANAGER.

DUBLIN, Oct. 30.— (Canadi[an] Press)—A. W. Cope, Assistant U[n]der-Secretary for Ireland and t[he] official mainly responsible for t[he] Anglo-Irish Treaty, has resigned h[is] office and left the civil service, t[o] accept the post of chief organiz[er] of the electoral campaign of Dav[id] Lloyd George.

CALLS FOR HELP.

BOSTON, Oct. 30.—(Canadi[an] Press)—A radio message from th[e] Coast Guard cutter Acushnet pic[k]ed up here yesterday said that th[e] steam lighter Lizzie D.A. was ca[l]ling for assistance. The Acushn[et] was unable to go to her aid becaus[e] she was towing the schooner Dorothy Palmer and also was short o[f] coal.

The lighter, with thirteen men aboard, had been missing for nine days. She was last seen 50 miles east of Fire Island, drifting south west.

SLUMP IN ACD

NEW YORK, Oct. 28.—Renewed selling came into market. ACD slumped 3 1-2 points selling reflected undoing of a speculative positio[n] built up on hope company intende[d] to increase dividend of $4 befor[e] this time. This weak spot encourage[d] professional element to test other sections of list and industrial leaders again turned reactionary.

...ERED YEARS ...H ECZEMA

...t-a-tives" Cleared Her Skin

POINTE ST. PIERRE, P.Q.
...suffered for three years with ... Eczema. I consulted several ...s and they did not do me any ...
...n, I used one box of "Sootha-... and two boxes of "Fruit-a-tives" ... hands are now clear. The pain ... and there has been no return. ...nk it is marvellous because no medicine did me any good ... I used "Sootha-Salva" and ...-tives", the wonderful medicine ...om fruit".
Madam PETER LAMARRE.
... box, 6 for $2.50. trial size, 25c. ...lers or sent postpaid by ...tives Limited, Ottawa.

...ires may be down. Lenin ...ied for several weeks.

...ot Troubles?
...by all means visit our store ...week—Dr. Scholl's Demon...on Week—and have an ex...tion made of your stockinged ...without charge.
... Practipedist, trained in Dr. ...'s methods, will suggest the ...choll Appliance or Remedy ... will be most beneficial, which ...lieve your specific foot trou... and give you foot comfort ...ore.
...e in — without fail — this ...Bring the coupon below— ...ive Free the valuable items

...IAL COUPON—FREE
...pon will entitle the holder, when ...d presented at our store, to: ... Scholl's Corrective Foot Exercise ...art ...oklet, "Treatment and Care of the ...et" ... sample of Dr. Scholl's Zino-pads ...desired by the undersigned, a com...ot and shoe trouble analysis and ...tration.

...E. Smith
...George St.

The Mistake
That millions have corrected

As most folks know, brushing teeth in old ways proved most disappointing. Teeth still discolored, still decayed. Beautiful teeth were seen less often than today. Tooth troubles came to 49 in 50.

Millions of people, nearly all the world over, have found a better method. The glistening teeth you see everywhere now show one of the results.

All due to film

Most cloudy teeth and most tooth troubles are now traced to film. Film is that viscous coat you feel. It clings to teeth, gets between the teeth and stays. Food stains, etc., discolor it, then it forms dingy coats. Tartar is based on film.

Film also holds food substance which ferments and forms acid. It holds the acid in contact with the teeth to cause decay. Germs breed by millions in it. They, with tartar, are the chief cause of pyorrhea. No ordinary tooth paste effectively combats film. So, despite all brushing, very few escaped those film-caused troubles.

Two new methods

Then dental science, after long research, found two film combatants. One acts to curdle film, one to remove it, and without any harmful scouring.

Able authorities proved those methods efficient. Then leading dentists everywhere began to advise their use.

A new-type tooth paste was created, based on modern research. The name is Pepsodent. Then these two film combatants were embodied in it for daily application.

Made in Canada
Pepsodent REG. IN CANADA
The New-Day Dentifrice
Now advised by dentists the world over.
All druggists supply the large tubes.

10-Da[y] ...
THE PEPSODEN[T] ...
Dept D-430, 19...
Mail 10-Day Tub[e] ...
Only ...

...R ...SR
...looks like a ...eal Furnace, and ...ouse.
...less Furnace, the ...west possible con...
...ms, the SUPER-...fam. It will heat ...e ordinary Stove ...
...rd coal, soft coal, ...
...n Co. Ltd.
...EET

...aminer
...1600. Private
...Bureau of Circu-
...ful evening. The
...9 George Street.
...day morning.
...Examiner is $6.00
...subscribers, by mail,
...minion is $1.50.
...23.
...M. Stockwell, 629
...Avenue.
...ing Director.
...922.

...e of Peterbor-
...eterans' Asso-
...espect for the
...gave up their
...th the poppies

D
...disabled Cana-
...60 ...ts by the local
...es' Auxiliary of
...this source will
...on by the G.W.
...is said publicly
...stance to many
...ar.
BU...urprise to many
...s Poppy Day in
...xpended in relief
...will be seen that
Co...nds and that re-
C
...u will be honour-
...ave.
BE...ing the returned
a sad ...or the veterans
in B...ossible for assis-
last ...o are in need of
ther.
was ...higher total than
ford ...ing. was reached on
The
Tick...
ing ...
other...
W. ...

...LY.
...o see in the dif-
feren...ng with some of
broth...of the Farmers'
De...
in G...
yea...ot the Progressive
27, ...h the present storm
wa...party that the seeds
hor...his followers and
the...complete disruption
Sto...
latte... independence of
the ...playtk of the farmers
Min...ganization.
in b...ment, ...most of
ber...
ed ...sion of some kind,
...y must sense that
...t any such move.
...e of the Progres-
...iberals at Ottawa
...Western Provinces.
...ogressive ranks can
...proof that their trust
...l Farmers would scent
...a Progressive-Conserva-
...d.
...be much likelihood of a
...ers.

SPORT.

...gambling kills sport
...national fishermen's
...
...are that the bick-
...andings that mar-
...es challenger and
... were due not to
...rt of the contest-
...any thousands of
...esult and the bet-
...le.
...ew dollars upon the
...t, usually for sentiment's
...er of the organization on
...e fault to be found. He
...lly and accepts the decision
...

...l gambler, the 'sure thing'
...hance if he can help it and
...e believes that there is not
...a losing who is the curse
... is not above "fixing" a
... and when he happens to
... that the individual or the
...d his money "sold out" or
...n the double-cross" as he
...

...ecfoul every sport they mix
... it is a pity they have made
...hermen' race, which should
...g contests on record.

CHILD "CRIMINALS."

...ebec Government to replace
...l and industrial settlements
... of a system of prison re-
...ntreal Star. In taking
...g the lead of countries
... conditions along lines
... already been put into
...al results. The evil of
... it does not afford suf-
... between the hardened
... or girl who has gone
...s or through lack of a
...arents, vile living condi-
...omitants of our boasted
...

...d the industrial settle-
...s given the fullest pos-
...-respect, to free them-
...lor and crime, and to
... and cheerfulness. The
... is not practicable under
...ed completely by actual
...

... always the unpleasant
... keeper at P...ated upon their public spirit in arranging last night's
...ert on behalf of the fire victims.

ment and that this punishment will last until they are sent "home" again. The agricultural and industrial settlements are so administered that many of the boys and girls begin to feel for the first time that there really is such a place as home. They are taught self-reliance; they are made to feel that they are trusted, that there is such a thing as honor among boys and girls, and that they are not being punished, but being helped to become useful and influential citizens of a free country.

CARING FOR THE PARKS.

The suspension of work upon the city's parks for the season seems an opportune time to bring forward for discussion a suggestion that it is high time that Peterborough had a parks commissioner in whose hands the care and maintenance of the various local parks would rest.

No feature of a city makes such an impression upon visitors as do the parks.

If they are well kept and immaculate they form a splendid advertisement; on the other hand, if they are shabby and show lack of care they send visitors away with a very poor idea of the progress and enterprise of the community.

Peterborough has for some time adopted the plan of advertising for tenders each year for the care of her parks.

There can be no continuity of policy under that system, nor is there any assurance that if, as often happens, the lowest tenderer gets the contract that the work will be done efficiently and thoroughly.

The Council practically gambles every spring over this question of park caretaker.

The time has surely come to get away from that haphazard policy and appoint a permanent commissioner who would not only see that the parks were properly cared for and developed, but who could also take care of the city's shade trees and see that they were pruned and thinned out properly, a work that is very necessary.

The Council has been lucky in its choice of caretakers in the past two seasons, but there is no guarantee that coming Councils will be equally favoured by Fortune, and it would seem to be good business to secure the permanent services of a qualified commissioner.

It might cost a little more, but the results would justify the extra expenditure.

AN OVERSEAS EXAMPLE.

It should be of stimulating interest, particularly in view of the growing campaign for forest conservation to learn of the success which has been accomplished in Scotland in growing some native American timber trees, which has been undertaken and carried on under the auspices of the Royal Scottish Arboricultural Society. The demands of the war greatly depleted the timber supply of the Old Country. When the fighting was on the supplying of the needs of the army was the first consideration, and the tremendous cutting which took place in the forests during that period was the means of bringing home to the people the fact that not only conservation of the timber supply, but reforestation was an imperative necessity.

A policy was recently developed by the British Government whereby it hopes to accomplish reforestation of waste lands, partly through the creation of public forests and partly through private endeavor, in which the Royal Commission which has charge of the programme co-operates. In carrying out this policy trees have been transplanted from American forests and, according to the report of the Royal Scottish Arboricultural Society, are doing well in the old land. This society is aiding the public authorities in creating an intelligent interest in this great undertaking, and at a recent meeting of the society a visit was made to two of the older plantations in the Highlands near the River Dee, not far from Aberdeen, far north on the east coast. Here Silka spruce and Douglas fir from our Pacific slope were found growing thriftily.

Evidently much is expected from the spruce in the newer plantations because of the excellent growth that has been made on the tracts under observation. In Strathgyle Woods, a large plantation of Silka spruce, five hundred feet above sea level on peaty soil, set out forty years ago, was found to have attained an average height of fifty-nine feet. Another plantation of the same species, which has been growing for forty-three years on the exposed northeast slope of a moorland nine hundred feet above sea, had made an average height growth of fifty-eight feet. At the present time Great Britain is planting approximately ten thousand acres a year to forest, and already the commission has secured enough land to keep up this programme for nearly ten years. This will be considerably augmented by the plan for co-operation with private owners, under which the Government pays a substantial part toward the cost of planting, and in some instances toward the clearing of scrub where that process is essential.

There is no need for importing planting stock in this country. There is an abundant native supply. The Boston Transcript gives an example of what even a small plantation of native white pine means as an investment is ginaed from the results obtained from a little three-acre patch of rocky ground, too poor for pasture, in the hills of southern New Hampshire. About forty-five years ago the farmer who owned that land somehow conceived the idea that it would grow pines. He dug seedlings wherever they could be found and set them out. When the job was done he figured that land and labor stood him about $35. Twenty years later his widow sold the plantation for $300 cash. After fifteen years more the purchaser sold it for $1,000. Today the trees alone are estimated to be worth $1,500.

Testimony as to the value to the Government of forest preservation is given in a statement by the Federal Forest Service of the United States that the White Mountain National Forest in New Hampshire and Maine is now producing a revenue to the Government, and that under the law a fixed percentage of the returns is being paid to the States named, this year nearly $4,000, for the benefit of their roads and schools. As the forest develops under careful handling and protection, its store of timber, it is pointed out, will afford a steadily increasing supply of raw material upon which industries can depend with confidence from year to year, and as sales of timber expand the States will themselves derive larger and larger annuities as their share in lieu of taxes.—Brockville Recorder and Times.

EDITORIAL NOTES AND COMMENT.

It will be a sad time for radio fans if the politicians decide to fight the next election by broadcasting their speeches.

The Peterborough C.G.E. ball team have given Peterborough some valuable advertising by reason of their Provincial honours. That fact should be officially recognized.

The members of the 57th Band are to be congratulated upon their public spirit in arranging last night's concert on behalf of the fire victims.

New Stock

Mitts and Gloves
Horse Collars
Horse Blankets
Auto Rugs
Knee Rugs
Auto Gauntlets
Travelling Goods
Ladies' & Gents'
Purses
Footballs

Everything in Leather Goods.

W.H.Roberts

LEATHER GOODS STORE
—182 SIMCOE STREET—
(Opposite Montgomery House)
'Phone 1375J — House 1708J

mwf101 d 5977.

WISE AND OTHERWISE

Eternal triangle: Busy husband; spoiled wife; cake eater.

* * *

Moratorium: Polite method of recognizing the inevitable.

* * *

The "coal movement" has points in common with the "hesitation".

* * *

Ethics forbid a lot of things, but taking a profit isn't one of them.

* * *

Strange how easily one can be injured by a man rich enough to invite a damage suit.

* * *

Patriotism consists in cussing the country and cussing the alien who cusses the country.

* * *

If there is a crowd there, the

window has a unusually good display or an unusually good mirror.

* * *

The reasons commonly given for divorce are but elaborated definitions of the word "satiety."

* * *

If ever a ruble gets to be worth the paper it is printed on, they'll probably call that par.

* * *

Success is merely a matter of selecting a sensible wife and letting nature take its course.

* * * * *

Becoming sophisticated is merely a process of turning illusions into disagreeable memories.

* * * * *

France and Russia again have much in common, including an unwavering distrust of one another.

* * * * *

The process of deflation may be seen at its best on the night of the second Tuesday in November.)

* * * * *

Abolishing the saloon keeps dad

at home nights, but he gets mighty lonesome with the family gone.

* * * * *

No wonder the old-school diplomats distrust Japan She is on the point of keeping her promises.

* * * * *

U. S. stands for a great deal. And while it turns a deaf ear to Europe, it stands for Useless Slaughter.

* * * * *

Of course the Moslem's religion isn't the right one. Only Christian nations can steal territory and get away with it

* * * * *

If all the political promises made to doughboys were placed end to end they would prove that kind words butter no parsnips.

* * * * *

Correct this sentence. "Don't play with that nice little Jones boy any more," said the mother; "I'm afraid you'll teach him bad habits."

SPURNS WAR CROSS; CENSURES FRANCE

PITTSBURGH, Oct. 27.—Christ A. Meletis, of Pittsburgh, who served in France with the Twenty-eighth Division and was wounded six times, has sent back to President Millerand, of France, the Croix de Guerre and citation which had been conferred on him by the French government.

"A good bit of me is left in France; but the wounds I received from the enemy were nothing in comparison to the wounds received when I learned that France was helping the Turks," wrote Meletis in a letter which accompanied the decorations.

"I am doing this to express to you and your government my personal disapproval of the policy of France in the Near East."

Meletis is vice-president of the Greek-American World War Veterans, recently organized here.

PETERBORO EXHIBITION PRIZE WINNERS

Centre Piece.

White solid embroidery—1 Mrs. G. Spence, Lakefield, 2 Mrs. F. Jamieson, 544 Harvey street.
Eyelet embroidery—1 Mrs. Spence 2 Mrs. Jamieson.
Roman cut embroidery—1 Mrs. P. Hagerman, 2 Mrs. Jamieson.
Punch work embroidery—1 Mrs. Law.
Cross stitch embroidery—2 Mrs. T. R. Cooper.
Colored embroidery—1 Mrs. J. Booth, 2 Mrs. F. J. Jamieson.
Crochet—1 Mrs. F. Cann, 2 Miss C. Garside.

Luncheon Set.

White solid embroidery—1 Mrs. Jamieson.
Crochet—1 Mrs. Cann, 2 Mrs. Jamieson.

Tea Cloth.

White solid embroidery—1 Mrs. H. Abramson, 2 Mrs. Law.
Eyelet embroidery—1 Mrs. Spence, 2 Mrs. T. Diamond, Cobourg.
Crochet—1 Mrs. Spence, 2 Mrs. Cann.

Six Serviettes.

Embroidery—1 R. V. Clancy, 2 Mrs. S. Reeves.
Crochet—1 Mrs. Hagerman, 2 Mrs. Jamieson.

Table Mats.

Crochet—1 Mrs. J. Higgins, Mrs. T. Diamond.

Tea Cosy.

White solid embroidery—1 Mrs. Diamond, 2 Mrs. Jamieson.
Roman cut embroidery—1 Mrs. Jamieson.
Crochet—1 Mrs. Jamieson, 2 Mrs. G. Spence.

Quilt.

Embroidered—1 Mrs. Jamieson, 2 Mrs. S. Oke.
Knitted—1 Mrs. A. M. Lancaster, 2 Mrs. P. Hagerman.
Crochet—2 Mrs. S. H. Carpenter.
Silk piece work—1 R. V. Clancy, 2 Mrs. Law.
Cotton piece work—1 Mrs. Carpenter, 2 Miss Lancaster.
Wool piece work—Mrs. Oke.

Dresser Scarf.

Embroidered—1 Mrs. Spence, 2 Mrs. Booth.
Crochet—1 Mrs. Spence, 2 Mrs. R. J. Tully.

Pin Cushion.

Embroidered—1 Mrs. Jamieson, 2 Mrs. A. Vass.
Crochet—1 Mrs. Jamieson.

Pillow Cases.

Embroidered—1 Mrs. Booth, 2 Mrs. Diamond.
Crochet—1 Mrs. Booth, 2 Mrs. Cann.
Button holed edge—1 Mrs. Spence 2 Mrs. Abramson.

Sheet.

Embroidered—1 Mrs. Diamond, 2 Mrs. Jamieson.
Crochet—1 Mrs. Spence, 2 Mrs. Diamond.

Towels.

Embroidered—1 Mrs. Abramson, 2 Mrs. Jamieson.
Darned—Mrs. Jamieson, 2 Mrs. Diamond.
Crochet—1 Mrs. Jamieson, 2 Mrs. Diamond.
Fancy bath—1 Mrs. Jamieson, 2 Mrs. Carpenter.

Night Gowns.

Embroidered—1 Mrs. Spence, 2 Mrs. J. Higgins.
Crochet—1 Mrs. Cann, 2 Mrs. Booth.
Boudoir Cap—1 Mrs. Booth, 2 Mrs. J. W. Lillico.
Camisole or Chemise (crochet)—1 Mrs. S. H. Carpenter, 2 Mrs. Reeves.
Bedroom slippers knitted—1 Mrs. Jamieson, 2 Mrs. Booth.

Handkerchiefs.

Embroidered—1 Mrs. Jamieson.
Hemstitched—1 Mrs. Diamond.
Tatted—1 Mrs. Lillico, 2 Mrs Hagerman.
Crochet—1 Mrs. Booth, 2 Mrs. Cann.

Bag.

Crochet—1 Mrs. Booth, 2 Mrs. Jamieson.
Home spun—1 Mrs. Jamieson.

Lamp or Candle Shade.

Hand made—1 Mrs. Booth, 2 Mrs. Jamieson.

Window Curtains.

Crochet—1 Mrs. Vass, 2 Mrs. A. Barrette.
Darned—1 Mrs. Cann, 2 Mrs. Jamieson.

Table Runners.

Embroidered—1 Iris C. Edwards, 2 Mrs. Tully.
Crochet—1 Mrs. Spence, 2 Mrs. Carpenter.

Baby's Outfit.

Embroidered dress — 1 Mrs. Spence.
Embroidered bonnet—1 Mrs. Diamond.
Embroidered pillow—1 Mrs. Abramson, 2 Mrs. Hagerman.
Crochet bonnet—1 Mrs. Lillico, 2 Mrs. Spence.
Crochet jacket—1 Mrs. Lillico, 2 Mrs. Booth.
Crochet booties—1 Mrs. Lillico, 2 Mrs. Hagerman.
Knitted bonnet—1 Mrs. Jamieson.
Knitted jacket—1 Mrs. Hagerman, 2 Mrs. F. Dobson.
Knitted booties—1 Mrs. Lillico, 2 Mrs. Diamond.
Lady's crochet bed jacket — 1 R. V. Clancy, 2 Mrs. Jamieson.
Lady's knitted bed jacket—1 Mrs. Hagerman, 2 R. V. Clancy.
Lady's knitted scarf—1 Mrs. Hurry, 27 Frank street, 2 Mrs. Vass.
Lady's knitted sweater coat—1 Miss Garside, 2 Mrs. Dobson.
Knitted bed socks—1 Mrs. Diamond.
Knitted socks—1 Mrs. Lillico, 2 Mrs. Diamond.
Knitted mitts—1 Mrs. Spence, 2 Mrs. Diamond.
Specimen buttonholing, six buttonholes—1 Mrs. Spence, 2 Mrs. Cann.
Tray mounted hand work—1 R. V Clancy, 2 Mrs. Spence.
Specimen darning—1 Mrs. Carpenter.
Specimen of plain sewing—1 Mrs. Spence.
Collection of tatting—1 Mrs. Spence, 2 Mrs. Diamond.
Collection of lace work—1 Mrs. Jamieson, 2 Mrs. Reeves.
Inlaid wood work—1 A. McMahon, Millbrook.

RETURNED SOLDIERS' AND SAILORS' WORK.

Basketry.

Work basket—1 H. C. Lord.
Lamp shade—1 H. C. Lord.
Tray—1 H. C. Lord, 2 T. F. Chapman.

Bead Work.

Bead bags—1 H. C. Lord.
Bead chain—1 H. C. Lord.

Needle Work.

Embroidery sofa pillow—1 and 2 G. N. D. Curtis.

MISCELLANEOUS.

Ten pounds honey, in comb—1 G. H. Simpson.
Ten pounds clover honey, extracted—1 G. H. Simpson.
Ten pounds basswood honey, extracted—1 G. H. Simpson.
Ten pounds honey, buckwheat, liquid—1 G. H. Simpson.
Best five pounds maple syrup—1 J. A Carl, 2 J. H. Tighe.
Ten pounds maple sugar in cakes—1 R. J. Tully.
Pickles, collection—1 Mrs. J. A Carl, 2 Mrs. J. H. Tighe.
Canned fruit, collection—1 Mrs. J. A. Carl.
Preserved fruit, collection—1 Mrs. J. A. Carl, 2 Mrs. Hurry, Brownton.
Jellies, collection—Mrs. J. A. Carl.
Whole wheat bread—1 Ada M. Lane, 226 Brock Street.
Bran muffins—Ada M. Lane.

"BREAD WINNERS."

Made of Reindeer flour, Peterboro Cereal Co.—1 Mrs. M. H. Johnston, 2 Mrs. R. C. Grandy, Dennistoun Ave., 3 Mrs. R. Waterman, Fraserville.
Made of Quaker flour—1 Mrs. J. O. Ball, 2 Mrs. H. Abramson, 378 George street, 3 Mrs. E. Kelke, Springville.
Made of Campbell flour—1 Mrs. J. A. Carl, 2 Mrs. R. Waterman, 3, Mrs. S. H. Carpenter, 4 Mrs. J. A. Mason, R.R. No. 9, Peterboro, 5 Mrs. R. C. Grandy.

FINE ARTS.

Oil Paintings (Original).

Portrait—2, Florence Bailey, Toronto.
Figure—1, F. Bailey.
Animals — 1 R. Bowmaker, Peterboro; 2, F. Bailey.
Landscape or Marine—1, F. Bailey, 2, Annie Irwin, Port Hope.
Flowers and Frnit—1, F. Bailey, 2, A. Irwin.

Water Colours (Original).

Portrait—1, R. Bowmaker, 2, F. Bailey.
Figure—1, R. S. Hancock; 2, F. Bailey.
Landscape or Marine—1, A. Irwin; 2, F. Bailey.
Flowers and Fruit—1, A. Irwin, 2, F. Bailey.

Oil Paintings (Copy).

Portrait—1, A. Irwin; 2, F. Bailey.
Figure—1, A. Irwin.
Animals—1, A. Irwin; 2, F. Hodgson, 315 Rubidge street.
Flowers or Fruit—1, F. Bailey; 2, A. Irwin.

Water Colours (Copy).

Portrait—1, A. Irwin; 2, Miss D. Hanna.
Figure—1, Miss D. Hanna; 2, A. Irwin.
Animals—1, D. Hanna; 2, D. Irwin.
Landscape—1, D. Hanna; 2, A. Irwin.
Flowers or Fruit—1, D. Hanna; 2, A. Irwin.

Pastel (Original).

Portrait— R. Bowmaker; 2, F. E. Bailey.
Army Subject—1, F. Bailey; 2, A. Irwin.

Charcoal, Crayon, etc. (Original).

Figure—1, R. Bowmaker; 2, A. Irwin.
Landscape (Canadian Subject)—1, A. Irwin.
Drawing from Cast—1, R. Bowmaker.
Drawing, Fruit or inanimate objects—1, F. R. Gunn.
Animals—1, Miss D. Hanna.

Pen and Ink

Figure—1, R. Bowmaker; 2, Miss Hanna.
Landscape— 1, F. Bailey; 2, D. Hanna.

43 Cigarettes for 15¢

When you Roll your own with... ORINOCO CUT FINE

THE MYSTERY MIND

Arthur B. Reeve and John W. Grey

(Continued from Saturday.)

"They have no firearms," Bronson explained, "unless those who brought Violet up the river have modern weapons "Everything was lost in a lower rapids, she gasped, excitedly.

"Then wait till they're close; give them a volley; keep picking them off while they run back for shelter." For the moment, Bronson felt a return of youthful enthusiasm. "Give them a hot enough reception and wild horses will never drag them back to bother us again."

It was slow waiting. In the dim light could be seen the glint of primitive iron-pointed spears. It was evident that some of the men carried a huge log to use as a battering ram against the door. The savages, with no idea that Bronson was ready for them, crawled up to the cabin and gathered about so as to rush in quickly, so as to seize him before he recovered from his surprise.

When they raised the log Bronson gave the word. Pistols and rifle spit out simultaneously. For several moments the savages paused, amazed, frightened, uncertain what to do. Then they broke and ran, back toward the stream and toward the shelter of the woods. In less than a minute it all was over. Randolph counted ten bodies immediately before the hut. They had been taken wholly unawares. It had been little better than a slaughter.

"Thank Heaven it's over " exclaimed Dupont.

At that moment Violet screamed. Almost instantly Randolph wheeled, discharging his pistol. By the girl, quivering in the log behind her, was a poisoned spear. It had missed her hardly an inch. With slipping grasp and an audible groan the figure of a man crashed through the thatch of the roof where he had made an aperture to throw the spear, falling to the floor at her feet.

"Good thing I had one shot left," muttered the adventurer, reloading his weapon in haste. "I'm going out to see if there are any more about."

Dupont turned over the prone victim of Randolph's marksmanship. Then he gasped with surprise. It was Renard, dead. Dropping to the side of the fox with sudden recollection, he tore away the rotting cloth of the man's clothes and found, as he hoped, the portriat of Steele. Without a word he handed it to Bronson.

Violet's father smoothed out the canvas, which had been bent and crumpled, water-soaked and subjected to every conceivable kind of mistreatment. A grunt escaped him. Taking a knife, he trimmed one edge evenly; after which he inserted the blade between the fibres. To the amazement of Dupont, the cloth in reality was two pieces pressed and glued together. Between them was a sheet of tissue paper, so fragile now that Brownson handled it only with the greatest difficulty. But this, placed over the face of Steele, still visible, indicated in rather graphic fashion, by the combination of its lines with the painting seen through from beneath, the secret route to the treasure. Violet was the first to understand.

"His head is the Cavern of the Skull, and this down by his coat is the entrance to the ravine, and—and it shows what it looks like so we can find it, and here—this flower in his buttonhole is the point of observation to get your directions." She clapped her hands. "Am I right, father?"

Bronson nodded, very proud of her.

They decided to start upon their search for the cavern and the treasure at noon. It was dawn by the time Randolph completed his survey of the surroundings. Bronson had arranged his own cot for Violet, while the men had arranged to sleep on the floor, taking turns in three shifts at guard. Randolph had insisted they be prepared, since Vera or Evil Eye, neither among the slain, might be expected to attack them. Dupont had been sure the priest and snake woman would hurry to the Cavern of the Skull, so that he was anxious to follow as quickly as possible.

(To be Continued.)

JUDGE FAUST LOST A NIGHT IN SWAMP.

Rescuers Find Him at Dawn Weary and Lacerated.

DETROIT, Oct. 28. — According to a telegram received by court officers here, Judge John Faust, of the Recorder's Court, was rescued by friends after having wandered all night in a swamp near Lovels, Crawford County, Mich.... Judge Faust is a member of a party of 14 Detroit business and professional men who went north a week ago to do some hunting.

The telegram, which is signed by Edward R. Kerwin, declares that a searching party looked for the judge all night and discovered him at daybreak, after a shift in the wind made shots from his gun audible. When found he only had two shots left out of more than 100. The judge sustained severe lacerations from his night's wandering through the broken swamp country and is suffering from exposure, according to the message.

Some take too much trouble in making pleasure and others too much pleasure in making trouble.

All the pumpkin heads running around won't have candles in them.

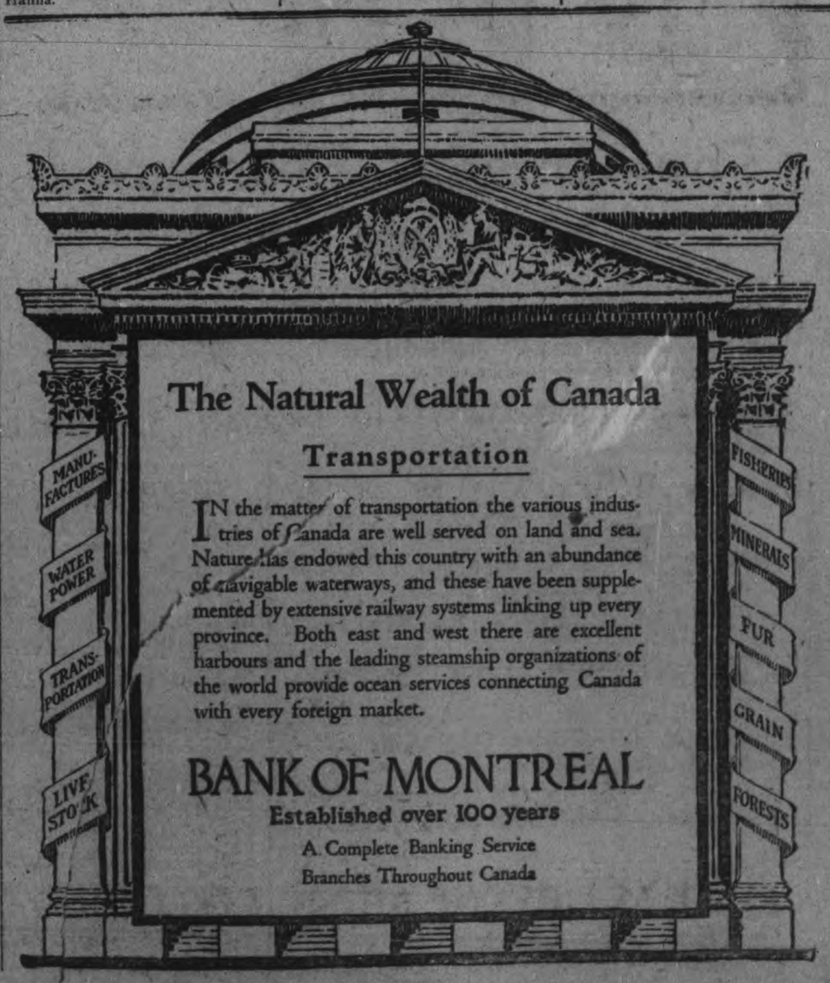

...eaders
...RED YEARS
...ECZEMA
...a-tives" Cleared
...Her Skin
...POINTE ST. PIERRE, P.Q.
...d for three years with
...a. I consulted several
...they did not do me any
...sed one box of "Sootha-
...boxes of "Fruit-a-tives"
...s are now clear. The pain
...here has been no return.
...s marvellous because no
...ine did me any good
...d "Sootha-Salva" and
... the wonderful medicine
...".
...m PETER LAMARRE.
...5 for $2.50. trial size, 25c.
... or sent postpaid by
... Limited, Ottawa.
...may be down. Lenin
...or several weeks.
...Troubles?
...means visit our store
...Dr. Scholl's Demon-
...—and have an ex-
...ade of your stockinged
...charge.
...pedist, trained in Dr.
...hods, will suggest the
...ppliance or Remedy
...most beneficial, which
...our specific foot trou-
...e you foot comfort
...—without fail—this
...the coupon below—
...ree the valuable items
...COUPON—FREE
...will entitle the holder, when
...ented at our store, to:
...a Corrective Foot Exercise
...Treatment and Care of the
...e of Dr. Scholl's Zino-pads
...by the undersigned, a cons-
...shoe trouble analysis and
...
...Smith
...George St.
...looks like a
...l Furnace, and
...se.
...s Furnace, the
...st possible con-
..., the SUPER-
... It will heat
...ordinary Stove
...coal, soft coal,
...Co. Ltd.
...ET
...IR
...ER

Peterborough, Durham, Victoria, Hastings and Northumberland—A Page for District Readers

THE DAY'S DOINGS AS RECORDED BY THE EXAMINER'S STAFF OF CORRESPONDENTS.

Used After Shaving Keeps Skin Soft and Smooth

Many men suffer from irritation of the skin as a result of shaving. With some it assumes a form of eczema and becomes most annoying and unsightly. By applying a little of Dr. Chase's Ointment after shaving the irritation is overcome and Barber's Itch and Eczema are prevented or relieved.

DR. CHASE'S OINTMENT

60 Cents a box, all dealers, or Edmanson, Bates & Co., Ltd., Toronto

DUKE ANDERSON BURIED SUNDAY

Company Marched to the Cemetery in a Body—A Tribute.

BELLEVILLE, Oct. 30.—It was a sad minstrel troupe that laid over in Belleville on Sunday to pay their last respects to their departed brother, Duke William Anderson, who was accidentally killed in Campbellford on Oct. 27th, while out hunting.

The entire band was present in Tickle's undertaking parlour, playing Nearer My God to Thee and other suitable selections. The Rev. W. Elliot, of the Methodist church, conducted the service, and made reference to the past life of their late brother as follows:

Duke William Anderson was born in Gafney, South Carolina, in the year 1889. He departed this life Oct. 27, 1922, at the age of 33 years. He was a self-made man, having left home at the age of 14. He joined the Crescent Carnival Co. and later on was connected with the White Stock Co. It was while with the latter company that he was given the name of "Black Duke." He also played with Brown's Tennessee Minstrels and took a great interest in baseball, being a prominent member of the local club. He next joined Harvey's Greater Minstrels, where he met his faithful wife, who was Miss Johnella Gay. They were in the vaudeville world as Anderson and Gay and enjoyed a successful tour with the Waters' Black Swan Co., which closed in New York this past July. They were then engaged with the Black Swan Co. to make phonograph records. After finishing this engagement they entered into vaudeville and were later engaged by Mr. R. M. Harvey as principal comedians and were booked for a number of seasons. Mr. Anderson leves to mourn his loss, his mother and father, two sisters, and a loving wife, and a host of other relatives and friends.

A Tribute.

The members of the company paid the following tribute to their departed brother, Duke Anderson, which was read during the funeral service at Belleville on Sunday:

"We the members of Harvey's Greater Minstrels deeply regret the loss of our dear brother and friend, who the Great God has seen fit to take from us, and little did we think when the little pleasure party was made last Friday afternoon at Campbellford, consisting of Messrs. Griffin, Viney, Burton, Middleton and himself, that we were accompanying our friend to his last resting place. Duke was always willing to console those who were in trouble and also willing to lend a helping hand to those in need. While we sincerely regret that his chair on earth is vacant, we are satisfied that he is gone from us to fill a chair in heaven, and that our loss is heaven's gain. May his soul rest in peace.

CAMPBELLFORD LADY HAD HER HANDS BURNED WITH GASOLINE

Was Cleaning Clothes at the Time—Campbellford News of Interest—Navigation Closed For the Season.

CAMPBELLFORD, October 30.—While cleaning a dress with gasoline on Saturday morning a Campbellford lady had her hands badly burned, and also lost the dry goods. The friction from rubbing caused the gas to explode. Fortunately the job was being done in the back yard; otherwise the loss might have been more serious.

Navigation Notes.

The Bessie Butler, owned by the government and a very tidy little steamer, locked through Campbellford on Saturday morning, heading for her winter quarters at Peterboro. Navigation along the canal will close for the season on Tuesday, October 31st.

Public School Notes.

Inspector Boyes has about completed his rounds of inspection and reports that the county is almost free of any contagious diseases — the only cases that have come to his notice were measles and even they were of a very mild form.

A New Commissioner.

Mr. W. R. Russell has been appointed a member of the Water and Light Commission succeeding Mr. A. E. Wragg, who has resigned.

Off to the Camp.

Messrs. Cole and Meiklejohn of the Wash-Kosh Hunt Club leave for Tory Hill, near Apsley, on Friday next. This club was very successful last season, each man getting his full allotment.

W. M. S. Meeting.

A meeting of the members of the Women's Missionary Society of the Methodist Church, will be held on Tuesday afternoon, October 31st at 2 p.m. for the purpose of sewing and arranging for the bazaar to be held in the near future.

Epworth League.

At the Epworth League to-night the topic will be "The Influence of Home." All young people are cordially invited and each is asked to bring an old snap or photograph of himself or herself, as a pleasant social half hour will be spent.

Presided Yesterday.

Rev. A. K. McLeod of Brighton occupied the pulpit of St. Andrew's church on Sunday morning and evening, and preached two inspiring sermons to large congregations. Rev. Mr. McLeod is an able speaker, and has many friends here. The pastor, Rev. C. F. McIntosh, was taking Mr. McLeod's work in Brighton.

Funeral of Duke Anderson.

The funeral of the late Duke Anderson, who met with such a tragic fate while in Campbellford, was held in Belleville on Sunday, the entire company laying over for the occasion, and marching in a body to the graveside.

Miss Margaret Jackson sang beautifully during the funeral service. The company, although broken-hearted, gave the performance on Friday evening at Campbellford, leaving for Cobourg on Saturday morning. Mr. Anderson's home was in Gaffney, South Carolina, where his mother still lives. He had been a member of the company for the past four years, and one of the leading comedians with Harvey's Minstrels.

Property Transfer.

Wm. H. Dunk has sold his fine cement dwelling on the River Road, in Seymour Township, to Mr. Jack Hay, of Healey Falls, who takes possession immediately.

Property Transfer.

Mr. John Hay reports the sale of the fine brick residence on Front Street, known as the Bonnycastle property, to Mr. Wm. H. Dunk. The deal was transacted by T. L. Diamond.

Personal Mention.

Mr. T. W. Wood of Orillia, is a visitor in town, the guest of Mr and Mrs. J. P. Archer of Booth street.

Mr. and Mrs. George Kelly, of Cramahe, were visitors in Campbellford on Saturday.

Mrs. Wm. Scates, who has been visiting her mother, Mrs. John M. Smith, has returned to her home in Belleville.

Messrs. Cole, Holmes and Meiklejohn motored to Belleville on Sunday to visit friends and relatives.

Mrs. John A. Mitchell spent Friday in Peterborough visiting her sister, Mrs. Douglas, who underwent a serious operation in Nicholls Hospital. She is doing as well as can be expected.

Miss Rosella I. Ainsworth, who was teaching school at Sprucedale, Parry Sound district, has returned home due to the illness of her mother, Mrs. C. D. Lawrence.

Mr. A. L. Malcolm left for Toronto on Friday on business.

Miss Mildred Robertson was in Peterborough on Friday.

Mr. I. A. Humphries is erecting a large addition to his fine bungalow on Booth street, which was occupied by his mother, the late Mrs. Humphries.

Miss Helen Rogers of Codrington, visited her friend, Miss Clemena Ivey over the week end.

Mrs. B. M. Frederick and daughter, Miss Jennie, spent the week end at the home of Miss Sarah Nevin.

Mrs. J. A. McEachern of Calgary, Alberta, announces the engagement of her youngest daughter, Minnie Alice, to Gilbert N. McK. Dinwoodie of Shakespere, Ontario, son of Mrs. Dinwoodie, of Campbellford, and the late Adam Dinwoodie, marriage to take place in November.

Purest of all

Pure cocoanut oil and rich palm oil, from our own plantations, are skilfully blended in Sunlight Soap. It is the purest and highest quality laundry soap and has the largest sale in the world.

Sunlight Soap washes beautifully and as it has no impure ingredients it saves your clothes and makes them wear longer.

Buy Sunlight

Lever Brothers Limited, Toronto.

SUNLIGHT SOAP

871

Bible for use at the school, also books for the school library.

Mrs. Don Christie left for Toronto after spending the past two weeks with Mrs. Christie, Sr.

IF KIDNEYS ACHE FLUSH WITH SALTS

Harmless Way to Clean Your Kidneys and Help Bladder.

Kidney and bladder irritation often result from uric acid, says a noted authority. The kidneys filter this acid from the blood and pass it on to the bladder, where it may remain to irritate and inflame, causing a burning, scalding sensation, or setting up an irritation at the neck of the bladder, obliging you to seek relief two or three times during the night. The sufferer is in constant dread; the water passes sometimes with a scalding sensation and is very profuse; again, there is difficulty in voiding it.

Baldder weakness most folks call it, because they can't control urination. While it is extremely annoying and sometimes very painful, this is often one of the most simple ailments to overcome. Get about four ounces of Jad Salts from your pharmacist and take a tablespoonful in a glass of water before breakfast; continue this for two or three days. This will help neutralize the acids in the urine so it no longer is a source of irritation to the bladder and urinary organs, which then act normal again.

Jad Salts in expensive, harmless, and is made from the acid of grapes and lemon juice, combined with lithia, and is used by thousands of folks who are subject to urinary disorders caused by uric acid irritation. Jad Salts is splendid for kidneys and causes no bad, effects whatever.

Here you have a pleasant, effervescent lithia water drink, which often quickly relieves bladder irritation.

Curious was the matrimonial method of Signor Tasino a wealhty and eccentric old gentleman of Naples, who had one weakness, a passion for macaroni. As he was unable to find a cook sufficiently skilled in preparing this delicacy to his taste, he organized a public competition and gave his hand and fortune to the woman who proved herself the cleverest artist in macaroni.

HAVELOCK AND THE DISTRICT

Betty Brown Tea a Unique and Successful Function—G.W.V.A. Start Moving Pictures — Real Estate Changes.

NEWS OF INTEREST.

HAVELOCK, October 28. — The Praise Guild of St. John's church held their weekly meeting at the home of Mrs. T. W. Quinn, on Thursday afternoon.

Betty Brown Tea.

The Betty Brown Tea which was held in the basement of St. John's church under the auspices of the Women's Auxiliary on Wednesday afternoon last from 3 o'clock until 6, Proved a decided success. The basement was prettily decorated and small tables covered with white tea cloths added much to the attraction. There was also a side table where they sold home made cooking. The proceeds amount to about $35.

Wedding Bells.

The marriage took place in Peterboro last week of Miss Jessie McQuay and Harry Leonard Edwards, both of Belmont township.

On Thursday afternoon last Rev. Mr. Stanley united in marriage Miss Mary Fletcher and William Fred Mumby, both of Marmora.

Real Estate.

Mrs. Hamilton of Tinax, Sask., has sold her house on King George street to her tenant, Ernest Dart, for the sum of $1800.

William Forsythe has moved his butcher shop to Squire's block in the store recently occupied by John Balfour. Mr. Bafour is constructing a shoe shop on his lot on Ontario street.

Moving Pictures.

The G.W.V.A. of Marmora and Delora who have leased the hall for every Friday night and the first Monday in each month, showed their first picture on Friday night, the feature being of Fennimore Cooper's famous story, "The Last of the Mohicans." The G.W.V.A. has spent $1500 in equipping the hall here for first class movies.

School History Prizes.

The cash prizes of $5 each generously donated by the I.O.D.E. for the pupils ranking highest at the departmental examinations in history at the Entrance, Junior Normal and Middle Schools, were won by the following: Entrance Examination, Rheta Buchanan. Junior Normal Entrance, Helen Fennell and Edna Bulied obtained equal marks.

Middle School, Doris Hay, Donald Buchanan was a close second, both he and Doris having obtained first class honors.

Athletic Association.

A meeting of the Havelock Athletic Association will be held in the council chamber on Tuesday night of next week, November 2nd, when the business for the past season will be wound up.

Personal Mention.

Ted Larmer of Milbrook was in town on Friday.

Miss Mary Melville of Campbellford was in town last week.

Mr. John Covert of Peterboro was in town on Thursday.

Mr. and Mrs. R. F. Covert attended the funeral of Mr. W. Brown of Warkworth on Friday.

Miss Gladys Young of Cordova, was in town on Friday.

Mrs. R. Jones spent Friday in Toronto.

Mrs. Alex. Innis of Toronto, visited friends in town this week.

Miss McWilliams of Toronto, who was the guest of her sisters, Mrs. Clarke and Miss M. McWilliams for a few days, has returned home.

Dr. Neal of Peterboro was in town on Wednesday.

NEWS OF NORWOOD AND THE DISTRICT.

Special Services in the Churches — Auxiliary Meeting—Personals.

NORWOOD, October 30. — Rev. T. McCord, of Roseneath, will preach in St. Andrew's Church, Norwood, on Sunday next. Rev. Mr. Wesley will conduct anniversary serivces in Roseneath.

The W.M.S. of the Presbyterian Church will hold their regular monthly meeting on Thursday afternoon at the home of Mrs. John E Roxburgh.

Auxiliary Meeting.

The Young Woman's Auxiliary of St. Andrew's Church will hold their regular monthly meeting on Thursday evening at the home of Miss Ruth Wildman.

Rev. J. B. McCormick, of Ailsa Craig, preached in the Baptist Church on Sunday.

Personal Mention.

Mrs. Wm. Brooks is visiting friends in Belmont.

Mrs. Howard, of Smith's Falls, was the guest of her mother, Mrs. R. Beamish, during the week.

Mrs. A. Brennan, who has spent the summer in Norwood, returned to Brooklyn, N.Y., on Friday.

Mrs. B. W. Squire was in Peterborough on Saturday last.

Mr. and Mrs. P. M. Grover are visiting friends in Toronto.

Mrs. Frank Kelly and children, who have been in the village for the last couple of weeks, returned to Rochester on Saturday.

Mrs. Richard Beamish is visiting her daughter, Mrs. Howard, in Smith's Falls.

Mr. and Mrs. James Laing, of Havelock, were guests of friends in the village on Saturday.

Mrs. Arthur Nixon was in Peterborough on business on Saturday.

Mr. and Mrs. R. G. Lawlor were in Peterborough on Saturday.

Miss McCallum, of the High School staff, was in Peterborough on Saturday.

Mr. and Mrs. Herrick have returned to their home in Toronto after after a visit with the latter's brother, Mr. Robert Whalen.

Mr. Willen Wildman was in Peterborough on Saturday.

Mr. and Mrs. D. B. Cuteliffe and family were in Peterborough on Saturday after a pleasant visit at the home of Mr. and Mrs. A. Marks.

Mr. Fred Fry spent Saturday in Peterborough.

Dr. and Mrs. Thompson, of Havelock, and Mr. Thompson, of Toronto, were in the village on Sunday.

Miss M. Tucker was in Peterborough on Saturday.

Mr. and Mrs. Ira Moore, of Peterborough, were in the village on Sunday.

Mrs. J. Rork has been visiting friends in Peterborough.

Miss Smart, of Toronto, is the guest of Mrs. J. E. Thompson.

SUFFERED YEARS WITH ECZEMA

"Fruit-a-tives" Cleared Her Skin

POINTE ST. PIERRE, P.Q.

"I suffered for three years with *terrible Eczema*. I consulted several doctors and they did not do me any good.

Then, I used one box of "*Sootha-Salva*" and two boxes of "Fruit-a-tives" and my hands are now clear. The pain is gone and there has been no return.

I think it is marvellous because no other medicine did me any good until I used "Sootha-Salva" and "*Fruit-a-tives*", *the wonderful medicine made from fruit*".

Madam PETER LAMARRE.

50c a box, 6 for $2.50, trial size, 25c. At dealers or sent postpaid by Fruit-a-tives Limited, Ottawa.

The wires may be down. Lenin hasn't died for several weeks.

Foot Troubles?

Then by all means visit our store this week—Dr. Scholl's Demonstration Week—and have an examination made of your stockinged feet, without charge.

Our Practipedist, trained in Dr. Scholl's methods, will suggest the Dr. Scholl Appliance or Remedy which will be most beneficial, which will relieve your specific foot troubles and give you foot comfort once more.

Come in—without fail—this week. Bring the coupon below—and receive Free the valuable items listed.

SPECIAL COUPON—FREE

This coupon will entitle the holder, when signed and presented at our store, to:

1. Dr. Scholl's Corrective Foot Exercise Chart
2. Booklet, "Treatment and Care of the Feet."
3. One sample of Dr. Scholl's Zino-pads and, if desired by the undersigned, a complete foot and shoe trouble analysis and demonstration.

Name .....

Address .....

C. E. Smith

384 George St.

The Greatest Phonograph Value in Canada

This is the first time we have ever been able to offer a genuine Brunswick Console Model Phonograph for $200--$100 less than any Brunswick Console Model has ever been offered for before. To introduce this beautiful instrument, just fresh from the great BrunswickCabinet-making plant we are making a---

Special INTRODUCTORY OFFER

Features of This Model

1. Stands 34 inches high.
2. 22½ inches wide.
3. 35 inches long.
4. Equipped with the famous ULTONA that plays all records properly.
5. Has the Brunswick exclusive all-wood oval horn.
6. Guaranteed Brunswick motor.
7. Throat-tone control.
8. Automatic stop.
9. Genuine Brunswick cabinet in mahogany, Adam Brown or walnut.
10. Fully guaranteed, including springs.

of a limited number only on special terms of only $10.00 cash and the balance spread over an entire year, and with many other privileges not usually given on the purchase of a high-grade phonograph. This not only gives you remarkable value, on easy terms, but affords protection against the future should sickness or unemployment make it more difficult than you anticipated to pay the instalments as they fall due.

Only a Few More

Our introductory announcement of this special offer has already resulted in considerably diminishing the number of these instruments that we have set aside for the purpose. Only a few left to be had on these exceptionally easy terms. As soon as these are sold the offer will be withdrawn, and will not, in any event, be kept open after Monday next.

Features of This Offer

1. Genuine Brunswick Console Model for only $200.
2. Cash payment only $10.00.
3. Balance spread over an entire year.
4. Three months' exchange privilege without cost.
5. Partial payments if sick or unemployed.
6. Delivery immediately or any time up to Christmas.
7. One year ironclad guarantee.
8. Free delivery.

The J. M. GREENE MUSIC CO., LIMITED

"The Home of Good Music" - *Charlotte Street*

Stores at Peterborough, Lindsay, Belleville, Kingston, Barrie.

NEWS TRENT RIVER AND THE DISTRICT.

Hallowe'en Concert Held in the Schoolhouse — Personal Mention.

TRENT RIVER, Oct. 30.— The Hallowe'en concert given at the school house Friday night was an unqualified success. Miss Viola Craven, teacher, is deserving of much credit for her untiring efforts for the evening's entertainment. The interior of the building was prettily decorated with lanterns made with pumpkins, etc. There were several ghosts present, which made up the amusement of the evening. Mr. I. Lawson acted as chairman. Rev. E. O. Seymour, of Havelock, was present and addressed the children.

The programme was as follows:

Programme.

Contests, (1) eating apples, (2) feeding Jack, (3) Fortune telling.
Song—By six ghosts.
Dialogue, "Brave Boys"—By four junior pupils.
Hallowe'en chorus—By school.
Recitation—By Marion Ellis.
Drill—By junior pupils.
Song, "In Brown October"— By three girls.
Recitation—By Margaret Wilkinson.
Monologue, "Thanksgiving Reminders—Inez McLaughlin.
Recitation—Jack Liberty.
Dialogue, "Merry Maiden's Club"—Senior pupils.
Recitation—Eric Ellis.
Story told by a Ghost.
Dialogue, "The Naughty Mouse"—Four girls.
Recitation—Donald Carnrite.
Recitation—Donald Ellis.
Song, "Flower Lullaby"—Girls of school.

Before singing the National Anthem, the chairman thanked all those who were present for coming out to help the school financially and he assured them the money would be carefully spent. He also gave reports of the money received from the last concert held in the school. Miss Craven purchased a

WOMAN'S WORK NEVER DONE

It Seems So in Many Cases and Good Health is Always Necessary

Viscount, Saskatchewan.—"I took Lydia E. Pinkham's Vegetable Compound for weakness of the female organs. I had pains in the back and bearing-down pains in the abdomen and was in a general run-down condition. I could not sleep, rest or work and was quite unfit to do even slight household tasks. A friend told me about your Vegetable Compound and I in my turn truly recommend it, as my severe symptoms vanished and I am better in every way. I do my own work, look after my children and see to chickens, cow and my garden. I also recommend it for young girls who are weak and run down as my 16-year-old daughter has taken it and is quite her own gay self again."—MRS. FRED. WILEY, Viscount, Saskatchewan.

I Live On A Farm

Upper New Horton, N. B.—"I have taken Lydia E. Pinkham's medicines and they have done me a world of good. Since then I have been able to do my housework and I have a lot of work to do as I live on a farm. Seeing your advertisement in the papers was what made me think of writing to you. I hope this will help someone else." MRS. WM. B. KEEVER, Upper New Horton, New Brunswick.

NEWS WARKWORTH AND THE DISTRICT.

Many Visitors to Village During the Week.

WARKWORTH, October 28. — Mrs. James R. Perry is visiting relatives and friends in Topeka, Kan.

Mr. Samuel Black, who has been confined to his bed for several days on account of a severe cold, is much improved.

Mrs. Jane Weatherson is visiting at the home of Peter Scott, Campbellford.

Mr. and Mrs. T. G. Smith are visiting their daughter in Chicago.

The death of W. J. Brown occurred on 25th September, caused by pneumonia and typhoid fever.

The deceased was a resident of the village for many years, was a good citizen, and well liked by his many friends. Besides sisters and brothers, he leaves to mourn his loss his wife and three daughters.

Mr. and Mrs. Smith Fox attended the funeral of the late W. J. Brown

FASCISTI REPORTED AGAIN ON THE MARCH.

LONDON, October 28 (Canadian Press-. — The Times prints a message from Italy, without naming the source, which says that the Fascisti last night began the march to Rome, and are now masters of some of the chief towns, such as Pisa, Florence, and Cremona.

Very little resistance has been offered the Fascisti so far.

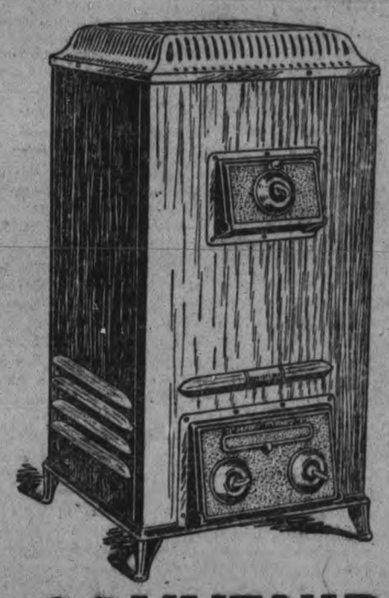

SOUVENIR SUPERHEATER

It's a Furnace

The SOUVENIR SUPERHEATER looks like a costly mahogany cabinet, but it's a real Furnace, and heats every room in a medium-sized House.

Designed on the lines of the Pipeless Furnace, the SUPERHEATER operates with the lowest possible consumption of fuel.

Installed in one of the living-rooms, the SUPERHEATER keeps the whole house warm. It will heat 4 to 6 connecting rooms better than the ordinary Stove heats one.

The SUPERHEATER will burn hard coal, soft coal, and wood with perfect results.

FOR SALE BY

The F. R. J. MacPherson Co. Ltd.

450 - 452 GEORGE STREET

SUPERIOR QUALITY
Baby Lamb Yarns
Full ounce balls. Big range of shades. On Sale at, per ball.... **10c**

SUPERIOR QUALITY
Sports Wool
2-OZ. PACKAGES
All colours, full weight ..... beautiful quality **23c**

RICHARD HALL & SON LIMITED
SERVICE AND QUALITY UNSURPASSED

SPECIAL FOR TUESDAY ONLY
Baldwin's Wools
All colours; genuine Bald w... s Scotch Yarns, pound.... **$2.95**

SPECIAL FOR TUESDAY ONLY
Can. Fingering Wools
Paby Lamb brand; all wanted colours—per pound **95c**

ONE CASE OF MILL ENDS
White Saxony Flannelette
27-inch, 2 to 20 yard Ends. On Sale on Tuesday only at per yard **13c**
(Not more than 10 Yards to a customer—no 'phone orders.)

To-Morrow (Tuesday), is the Last Day of the Month-End Sale

All Specials Advertised in Friday's Examiner will be on Sale right up to 5 o'clock To-Morrow Night. We want to emphasize the importance of the

Month - End **Coat Sales** | Month - End **Blanket Sales** | Month - End **Hosiery Sales** | Month - End **House-furnish'ng Sales** | Month - End **Under-wear Sales** | Month - End **Gossard Corset Sales** | Month - End **Quality Yarn Sales** | Month - End **Leather Goods Sales**

Rummage Dept. Open To-Morrow
Heavily stocked with Month-End Sale Specials.
Rummage through this Department. You'll find many chances to save money in Winter Merchandise.

OVER 135,000 MENTAL DEFECTIVES IN CANADA

Constitute One of the Greatest and Most Perplexing Problems.

(Dr. J. C. Shearer).

The mentally defective constitute, by no fault of their own, one of the greatest and most perplexing of social problems. This fact is all too little understood and appreciated.

It is usually estimated that from 1½ to 2 per cent. of the population are below par mentally. On that basis there are in Canada from 135,000 to 180,000 of these unfortunates. Some are idiots, utterly helpless and unable to care for themselves. Others are imbeciles, a grade higher than idiots, but unable to support themselves, and requiring constant oversight and protection. Between the imbecile and the normal are the much larger proportion who because they are not easily detected constitute the greater menace. After they reach adult years they remain mere children in mentality and self-control, yet possessed with all the passions, propensities and desires of adults.

It is easy to see what a menace this combination constitutes to themselves and to the community.

Their sexual propensities are unusually strong, and they have neither mental vision to foresee the consequences of indulgence, nor moral self-control to govern their passions. They multiply twice as fast as normal folk, and always reproduce their own kind, and this quite regardless of whether they are married or not. In the Board of Education offices in Vancouver is a family chart showing that some years ago an alcoholic man married a feeble-minded woman. Twelve children were born. Three fortunately died young. The nine who grew up are all feeble-minded. One of these, a young woman now in her twenties, is the illegitimate mother of five children, all feeble-minded. Fourteen mental defectives, each one a social problem, from one marriage that never should have been allowed.

It is estimated by those best qualified to judge that two-thirds of all prostitution is due to feeble-mindedness. Moreover, a large proportion of the children born out of marriage have feeble-minded mothers. These women living in promiscuous sexual indulgence soon develop venereal diseases, and infect all their male associates. Many of these associates are normal young men who afterwards marry, and infect their innocent wives, and pass on the dread heritage of these terrible diseases to their children. It is estimated that not less than forty per cent. of venereal disease is due to this source.

At least fifty per cent. of all crimes in general are committed by these unfortunates. Their uncontrolled passions lead to assaults, common or indecent, to incendiarism, to murder, to burglary, to banditry, to the demoralization of children of both sexes.

Many of the epidemics of vice in schools is due to the presence of a small group of feeble-minded girls or boys or both. Normal children, especially boys, are by them led into vice, and the evil rapidly spreads. Mischief is thus done that will curse these youths for years, if not for life.

It is false economy not to provide for the care, training or restraint of these deficients. A large part of the enormous cost of administration of justice, police courts, jails, prisons, reformatories, etc., could be saved if adequate provision were made for their segregation, specialized training, and the prevention of the reproduction of their kind. A subsequent article will, however, deal with the remedy for this great social evil.

TO GET RID OF FOOT TROUBLES

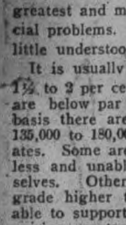

Just sprinkle into the shoes
British Army Foot Powder
It takes out the aches and pains from sore, burning calloused and tender feet.
25c Per Can
BOND'S DRUG STORE
Corner George and Hunter Sts.

PEMBER'S HAIR GOODS
J. B. KNIGHT
(Late of Dorenwend's, Limited)
Will be at the EMPRESS HOTEL
On THURSDAY, NOV. 2ND,
Showing New Styles in LADIES' AND GENT.'S HAIR GOODS.
Advice given on all Scalp Diseases.
'Phone Mr. Knight for Appointment.
W. T. PEMBER
129 Yonge Street
Toronto :: Ontario

LECTURED ON OUR CANADIAN AUTHORS

H. Gerald Wade of Winnipeg Gave Interesting Talk at Public Library

The lecture "Our Canadian Authors in Song and Story," given under the auspices of the Canadian Authors' Association, at the Public Library Auditorium on Friday night, was well attended despite the wealth of counter attractions elsewhere within the city.

Mr. H. Gerald Wade of Winnipeg, who has an enviable reputation as a lecturer, and who is life president of the Dickens Fellowship, spoke for over an hour on the subject of Canadian authors and their works, and he ably succeeded in convincing his numerous auditors that Canada ranks second to no other country in the productoin of literary talent. He succeeded in driving the message home that if Canadians would encourage their literary fellow countrymen to write for Canadians they would be spared the humiliation of seeing our best writers write almost exclusively for American consumption. Mr. Wade pointed out that Canadians were gradually beginning to realize that their compatriots rank with the best in the United States and that if we are ever to have a national literature we must encourage Canadian writers to write for Canadians first and Americans afterwards.

Mr. Wade, who has been speaking to crowded halls in Toronto and elsewhere during the past two weeks, is well known as a speaker in the west and those who had the privilege of hearing his address on Friday night look forward with keen anticipation to his return to this city at an early date.

CRASH HALTS OFFICER CHASING FORD'S CAR

Passed on Wrong Side of Trolley, Policeman Says.

WATERVLIET, Nc.Y., Oct. 27. A motorcycle policeman's smashup with an automobile prevented the arrest of Henry Ford here. At least that is what the police say.

Motorcycle Policeman William Conners was riding on Broadway when he said he saw a car pass to the left of a trolley car. He started in pursuit, and had gone less thon half a block when he crashed into another car. His machine was wrecked.

When Connors was informed he had been chasing an automobile in which Henry Ford was riding, he said.

"Oh, well, let him go. His Green Island plant will do a lot for this place".

Without knowing he had escaped arrest, Ford continued on to Green Island.

BOYS AND GIRLS

Draw the pumpkin in the window of Giles' Drug Store. The best girls' drawing and best boys' drawing wins a camera. Contest open to all pupils of Public and Separate schools who have not passed their Entrance examinations.

Then the owner of the flowers seeks your hide and tans it.

The ghost really walks for those who get paid on the first.

After All is Said and Done Goblin Boos Are Just in Fun

(By Hal Cochran)

"What is that face atop the corn?" said little Mary with deep scorn. "And is it trying to boo at me so I will start to run? My mamma says that, in the air, are spirits and I'd best beware But, gee, I know that spirits only come to have their fun"

So, Little Mary, you can see, is just as brave as brave can be "Aw, nuthin' over scares me", says this little tiny tot "I've heard about the flyin' witch, but shucks, she never made me twitch." And Mary adds that scary things are really tommyrot.

Say, have you heard the story old, about the sandman brave and bold? Why, he's a fine old fellow; if you doubt it, ask your dad Don't ever let him scare you twice, is Little Mary's sound advice—"He only comes to make you glad."

And then, the funny boogie-boos and folks who live in chimney flues —why Mary really likes them 'cause they're friends of hers, says she. Or travel into fairy land, where mystic things are really grand, and everybody wants to act real nice to you and me.

So, every little tiny mite, should, on this hallowe'en night, take Little Mary's sound advice and keep all fright away. Don't shiver if the pumpkins boo they only want to dance with you. So join the merry witches and the goblins in their play.

THE HUGE SCOPE OF MISSION WORK

Told by Frank Yeigh in Picture and Story at St. Andrew's.

A service of an unusual and interesting character was held last evening in St. Andrew's Presbyterian Church and attended by a large congregation. Mr. Frank Yeigh, of Toronto, the well-known Canadian lecturer, and a leading Presbyterian layman, gave an address on "The Work of the Presbyterian Church in Picture and Story," illustrated with a series of striking stereoptican views that realistically visualized the subject. The scope of the home mission work alone came as a revelation to many. This work is carried on in over a thousand mission stations, and in social settlements, redemptive homes, schools and hospitals, and work among foreigners and immigrants, helpfully touching in the aggregate thousands of lives.

No less informing was the story of the foreign missions, in China, India, Korea, Formosa and Trinidad, which are served by a heroic band of three hundred Canadian missionaries, covering not only evangelistic work, but also medical, educational and industrial.

Mr. Yeigh's address was of a high order, being as illuminative as his excellent pictures.

The Presbyterian Church in Canada is being asked to remove a deficit of $350,000 as a thanksgiving offering, and this objective will no doubt be reached.

Mr. Yeigh will give this lecture in Millbrook Presbyterian Church tonight. Returning to Peterborough to-morrow, he will give a blackboard talk to the Kiwanis Club at noon on "Do You Know Canada," and his travelogue on "The Canada of To-Day" in the Normal School in the evening, to which the public is invited.

"Cascarets" 10c
Best Bowel Laxative When Bilious, Constipated

"To clean out your bowels without cramping or overacting, take Cascarets. Sick headache, biliousness, gases, indigestion, sour, upset stomach, and all such distress gone by morning. Nicest physic on earth for grown-ups and children. 10c a box. Taste like candy.

CATTLE MARKET.

TORONTO, Oct. 30.—(Canadian Press).—Receipts 5,464; trade good. Quotations: Heavy beef steers $7 to $9; butcher steers, choice, $5.75 to $9; butcher cows, medium, $2.75 to $3.25; calves $10 to $11; lambs $12.50 to $13; hogs, selects, $10.

RED PEPPER HEAT STOPS BACKACHE

The heat of red peppers takes the "ouch" from a sore, lame back. It can not hurt you, and it certainly ends the torture at once.

When you are suffering so you can hardly get around, just try Red Pepper Rub, and you will have the quickest relief known. Nothing has such concentrated, penetrating heat as red peppers.

Just as soon as you apply Red Pepper Rub you will feel the tingling heat. In three minutes it warms the sore spot through and through. Pain and soreness are gone.

Ask any druggist for a jar of Rowles Red Pepper Rub. Be sure to get the genuine, with the name Rowles on each package.

LOCAL TEACHER WINS THE RHODES BURSARY

Coveted Honor Goes to Miss Florence Nicholls

Miss Florence Nicholls, daughter of Mr. and Mrs. A. Nicholls, Water street, who went to London, England, with the Canadian teachers, has won the Cecil Rhodes Bursary, which enables her to continue her vocal studies for another year under the well known teacher, Madame Palchi, of the Rome Conservatory of Music.

Miss Nicholls was formerly a teacher in May's school, North Monaghan, and is to be congratulated on her application to study while continuing to teach during the past year and on her success in winning this much coveted prize.

The following is a copy of the letter addressed to Miss Nicholls from the League of the Empire, under whose auspices the award is made:

League of the Empire.
London, S. W. 1.
"124 Belgrave Road,
"Westminster,
"Otcober 4th, 1922.

"Dear Miss Nicholls:—

"I have pleasure in informing you that the Rhodes Bursary given to Overseas teachers who have undertaken special study at their own expense, has been awarded to you.

"My Committee have been pleased to be able to adjudge this to you, by desire of the Rhodes Trustees, because they know that you have expended much in order to take back to your own Education Service in Canada, larger knowledge and experience for your future work there, as a teacher.

"With our congratulations and good wishes, I am,

"Yours sincerely,

"(Signed) E. M. Ord Marshall
"Hon. Secretary."

"Miss F. Nicholls,
"288, Uxbridge Road,
"Shepherd's Bush,

A POEM FOR HALLOWE'EN.

It's Hallowe'en, and I must write a poem,
Adapted to the season and the date
So I must mention — though you doubtless know 'em,
Such matters as will seem appropriate.
For instance "jack-o-lanterns, golden yellow,"
And "missing gates that rouse the owner's spleen," and
And "hickory nuts" and "cider rich and mellow,"
It's Hallowe'en!

Of course it's necessary, too, to mention
The "sheeted figures slipping through the dark,"
And obviously I must call attention
To "pranks the youngsters play while on a lark."
And I must speak of "fun that's gay and hearty,"
And note the weather, "brisk and chill and keen,"
And tell of "merry games at many a party,"
It's Hallowe'en!

I'll say a word about the "girl who glances
Into a mirrow by a candle's light,
Seeking her destined hero of romances";
Can't leave that out and have my verses right.
"Pop corn," "marshmallows," "apples" — you'd be cheated
If these wern't listed in my lay, I ween;
So—there they are! And now my job's completed,
It's Hallowe'en!

(Copyright, 192, NEA Service)

Oatmeal —a "new dish"
This has solved the oatmeal problem in thousands of homes.
Stew raisins and mix with the cereal after it is cooked. Add the raisin juice also.
The raisins furnish mineral salts and valuable food-iron.
But best of all, they make oatmeal *attractive* with the lure of healthful sweets.
Ask merchants for
Sun-Maid Raisins

Cost of Living Is Now Much Lower

An interesting article recently appeared in a Halifax paper, giving a comparison of prices on certain articles of food as quoted by a leading grocery concern in that city, and covering the years 1920, 1921, and 1922. The figures illustrate a marked reduction, and are quoted below:

	1920.	1921.	1922.
1 barrel Five Roses flour	$ 16.50	$ 12.50	$ 8.50
1 bag XXX granulated sugar	22.10	8.95	7.25
1 bag corn meal	5.25	2.35	2.10
1 bag middlings	3.35	1.90	1.55
10 pounds rice	1.60	.75	.65
1 bag split peas	8.50	7.75	5.75
1 pail lard, 20 pounds	6.60	4.20	3.80
1 bag rolled oats	6.50	4.25	3.75
1 barrel clear pork	63.00	48.00	34.00
1 bag onions	8.00	4.00	2.75
1 box Surprise soap	10.20	7.50	7.10
1 case canned corn	4.00	3.60	3.40
1 case canned peas	4.00	3.60	3.30
1 bag pot barley	6.50	4.50	3.75
½ chest XXX tea, 60 pounds	39.00	30.00	27.00
	$205.10	$143.85	$114.65

LITERARY LECTURES IN LOCAL PUBLIC LIBRARY

By Rev. Dr. Meyer Every Tuesday Evening.

The second of the series on "Literary Aspects of the Old Testament," which is being delivered every Tuesday evening in the Public Library at 8 o'clock, was given last week. It was shown that just as the earliest Greek literature, the Illiad, and the earliest English and French, the legends about Arthur's Knights and Orlando, deal with warlike deeds of the nation's early heroes, so it is with Israel, whose earliest literature is considered to be the stories of the heroic deliveries contained in the Book of Judges, and the Books of Samuel, and not the stories of the Patriarchs and of the Exodus, which though they deal with earlier events and characters, were written later, and are more idealistic, and less nearly historic in character.

With the exception, however, of the Deeds of Bara': and Deborah, we have not these heroic tales in poetry, but in prose.

They reveal a very crude moral and religious state of society and religious customs closely resembling those of the surrounding peoples.

Of considerably earlier date than these were "The Book of the Wars of Yahmeh," and other poetic collections from which they quote.

The statement that the sun and moon stood still at Joshua's word, in Joshua 13, is among these quotations from poetry, and was at first only intended as a poetic hyperbole, though the writer of the prose story took it literally. We, however, should not feel compelled to follow him. He belonged to a primitive age. Primitive people fail to see the divine in the ordinary course of nature and long for the supernatural but as man developes mentally and morally he finds the most helpful religoin to be that which recoghizes the Divine in the Natural, i.e., in all common things and realizes that miracles, whether true or only the assumption of the childish religious mind, could not make him any better or beget eternal life in him, which is, he knows, the only worthy end of religion.

It was shown from Deut. 32:41-43, Deut. 33:1; Isa. 34:5, 6, Habakkuk 3, II Sam. 22:8-16 (Ps. 18:7-14) that to the Israelite in Solomon's time and later, the national God Yahmeh partook of the nature of a War God, Storm God and God of Pestilence. Extracts of Judges V were read showing their poetic power. The Poetic and Religious Organization of David recognizes Yahmehs presence in the thunder storm as he watches the flock of Jesse on Bethlehem's hills. Psalm 18.

A comparison of Hanah's Prayer I Sam. 2, with the Magnificat Luke 1:46, showed how the latter was modelled throughout upon the former. These poems are all careful literary compositions not really spoken on the spur of the moment. Of especial beauty is David's lament for Saul and Jonathan. II Sam. 1.

The third lecture, to-morrow evening, will also deal with Poetry, comprising the Blessings of the Tribes, by Jacob (Gen. 49), and By Moses, (Deut. 33.)

Illustrating the nature and use of Parallelism in Hebrew Poetry, discussing date and historic reference of some of the Psalms, and explaining a few of the more typical in this Israelitish hymn book.

William can get his ears clean bobbing for apples in a tub.

The Drama of Life

Those of us who remember the pastorate of the Rev. Thomas H. Mitchell at St. Andrew's Church will be interested in learning that he has lately published a book entitled "The Drama of Life"

During Mr. Mitchell's short stay in Peterborough he endeared himself to very many by his kindliness and sympathy and impressed all by his very high attainments in scholarship.

In The Drama of Life all these qualities are very noticeable. The book, as a book, contains nothing that has not been said many times before. It is, as its title indicates, a series of reflections on the different ages man, from infancy to old age and second childhood. But whilst there is nothing to be classed as original in its pages, it evinces a clarity of style and a sympathy and tolerance of sentiment which makes it very pleasant reading.

To those who had the pleasure of hearing Mr. Mitchell's sermons when he was in Peterborough the book will prove very reminiscent, for the same method of treatment he employed in his discourses is traceable throughout the volume. Circumlocution, the bane of so many writers and preachers, is as absent from Mr. Mitchell's book as it was from his sermons. His arguments are brought home with directness and simplicity. There are no rhetorical fireworks.

The book is divided into seven parts to correspond with Shakespeare's Seven Ages of Man, and these are entitled respectively, Infancy, Childhood, Youth, Manhood, Middle Age, Old Age and Second Childhood.

It would be quite outside the scope of this short article to enter exhaustively into the arguments that Mr. Mitchell brings to bear in support of his statements. They are after all, truths that generations of ministers of the Gospel have set forth from countless pulpits and have been expatiated upon by many Christian sages and philosophers.

The proper upbringing of the infant, the value of eugenics, the importance of education and the surpassing importance of having a well ordered and undiversified system of religious instruction in our schools are points that are very efficiently treated. But Mr. Mitchell has also much to say on manhood and old age and it would be as well for any one who is approaching the grand climacteric and for those who are passive through the earlier phases of life to ponder carefully what he has to say.

It is a very comforting book and the influence of the beautiful twelfth chapter of Ecclesiastes is very discernible in it.

Perhaps no more fitting tribute to the merit of this highly commendable work can be given than to quote from the words of the inspired writer.—

"And moreover, because the preacher was wide, he still taught the people knowledge; yea, he gave good heed, and sought out and set in order many proverbs.

"The preacher sought to find out acceptable words; and that which was written was upright, even words of truth."—F. M. D.

A THOUGHT.

"And the work of righteousness shall be peace; and the effect of righteousness, quietness and assurance forever." — Isa 32:17.

Sometimes the things our life misses help more than the things which it gets.—Alice Cary.

LLOYD GEORGE SPENT A QUIET DAY ON LINKS

Delivered a Speech on Saturday Evening to His Glasgow Supporters.

LONDON, Oct. 30. —(Canadian Press.)—Lloyd George spent yesterday with the Earl of Balfour. He attended church in the morning with his host and in the afternoon took part in unique foursome with Balfour, Lord Birkenhead and ex-Chancellor Horne.

To his Glasgow supporters Saturday Mr. Lloyd George delivered a strong, although not bitter attack on the new cabinet. His argument was that the Coalition government was slowly but surely leading the country out of troubles inflicted upon it by war. He declared that the new cabinet was not comparable to his in point of ability and gave Balfour a most colorful tribute, describing his service to the country as immortal. He challenged anyone to advance a sound reason why his government should have been deposed.

Lord Birkenhead, who followed the ex-Premier, said that when Bonar Law read the names of his cabinet in the paper he must have felt like Wellington who, when some recruits were sent to him exclaimed: "I don't know what effect these troops will produce upon the enemy, butthey frighten me."

If you have furniture you dislike just leave it on the porch.

Canada's Greatest Vocational School

FOR Thirty Years, Canadians, in thousands, have profited from the vocational and academic training of this the World's Great Home-Study University.

Clerks have become salesmen, advertising and business managers; mechanics have become foremen, superintendents and engineers; carpenters have become architects, contractors and leaders in construction work; men and boys have risen from nothing at all to places of responsibility, because of I.C.S. Training.

In 1921 approximately 7,000 Canadian Students of this Institution prepared more than 80,000 Recitations and Drawings, requiring more than two million study-hours to accomplish. No single institution can show such a record of educational achievement, nor is any other institution so adequately equipped to provide the commercial, technical and industrial training for the men and women necessary in the commercial life and development of the Country.

With unrivalled texts, easy to study, easy to remember, and easy to apply; with such texts arranged into comprehensive, practical scholarships; with these scholarships conducted by an educational staff trained to help, to criticize and correct—you have training of so practical a character that you can apply it day by day to your advantage and profit.

What are your chances of success? Can you afford to let another priceless hour pass without making your start toward a more scientific knowledge of your work? The Coupon printed below has been the means of bringing advancement and increased salaries to many thousands of men. Read it carefully—mark the work of your choice and get it in the mail today.

TEAR OUT HERE

INTERNATIONAL CORRESPONDENCE SCHOOLS CANADIAN, LIMITED
Department "B" Montreal, Canada

Without cost or obligation, please send me full information about the subject before which I have marked "X" in the list below:

BUSINESS TRAINING DEPARTMENT
☐ Business Management ☐ French
☐ Industrial Management ☐ Salesmanship
☐ Personnel Organization ☐ Advertising
☐ Traffic Management ☐ Better Letters
☐ Banking & Banking Law ☐ Foreign Trade
☐ Accountancy ☐ Show Card Lettering
☐ Nicholson Cost Acc'ting ☐ Stenography and Typing
☐ Bookkeeping ☐ Common School Subjects
☐ Business English ☐ High School Subjects
☐ Private Secretary ☐ Illustrating
☐ Spanish ☐ Cartooning

TECHNICAL AND INDUSTRIAL DEPARTMENT
☐ Electrical Engineering ☐ Architect
☐ Electric Lighting ☐ Contractor and Builder
☐ Electrical Wiring ☐ Architectural Draftsman
☐ Mechanical Engineer ☐ Concrete Builder
☐ Mechanical Draftsman ☐ Structural Engineer
☐ Machine Shop Practice ☐ Plumbing and Heating
☐ Railroad Positions ☐ Textile Manufacturing
☐ Gas Engine Operating ☐ Chemistry
☐ Civil Engineering ☐ Pharmacy
☐ Surveying and Mapping ☐ Automobile Work
☐ Min. Eng. or Metallurgist ☐ Navigation
☐ Steam Engineer ☐ Agriculture and Poultry
☐ Radio ☐ Mathematics
☐ Airplane Engines

Name _____
Street Address _____
City _____ Prov. _____
Occupation _____
If name of Course you want is not in the above list, please explain your needs in a letter.

"Mother—*you make the most delicious pie crust in the world!*"

"So could you, my dear, if you used Cooket. It is a splendid, new vegetable shortening, of wonderful purity and keeping qualities."

"I use Cooket because I can be sure of delicious, short pastry, and because it is so economical. It takes ¼ less of Cooket than of butter or lard, and it is just as splendid for all frying and cooking as it is for pastry."

All good dealers sell Cooket in tins of 1 lb. and 3 lb. net weights.

COOK IT WITH—
COOKET
A pure vegetable shortening for all frying and baking.
Write for Cooket Recipe Book

Unrivalled for Purity

LEVER BROTHERS LIMITED, TORONTO C10

IN MILLBROOK AND DISTRICT

Continuation School Held a Hallowe'en Festival—News of the District.

MILLBROOK, Oct 30—All roads apparently, led to the school building on Friday evening when the pupils of the Continuation school held their "Hallowe'en Festival", the three upstairs class rooms, which with the halls, were appropriately decorated with black cats, owls. "grinning pumpkins heads all alight", corn stalks, and autumn foliage, being thronged with guests from 7.30 until 10 p.m. Upon entering the door incoming guests were greeted by three quite real-looking ghosts (in every day life, Misses Marjorie Skitch, Ida Payne, an May Attwooll), who took toll of their pocket-books, to the extent of one dime, giving in return a ticket which afterwards procured a cup of hot coffee in the tea-room upstairs. The light was of that weird, uncertain character usually associated with a "Hallowe'en" occasion, and the two fortune tellers, who were so well disguised that one would never guess their real identity (Misses Francis Turner and Jean Russell, found many anxious inquirers into what the future had in store, and in fact were well patronized all evening. The table of dainty linen handkerchiefs, which was in charge of Misses Gertrude Gray, Thelma Spencer and Alexe Johnston, attracted many customers, while the home-made candy, in prettily trimmed baskets, was all sold out early in the evening, Misses Ethel Falls and Loretta Barnard were capable saleslad-ies at the "sweets" counter. A variety of sandwiches, toothsome pumpkin pies, and other(good things were served in the tea room, quite a bevy of attentive waitresses, including Misses Luella Shaw, Dorothy Armstrong, Alice Armstrong, Thelma Ball, Pearl Lamb, Anna Hawthorne ,and Florence Fallis, being kept busy filling orders from the pumpkin shaped menu card, the tables offering an attractive meeting place, and filling up again and again before the appetites of all were satisfied. Music from an excellent victrola, under the direction of Mr. H. R. Armstrong, added to the pleasure of the evening, and a chorus, "Rio Nights" by Gladys Tucker, Jean Burnham, Marjorie Sayles, and Kathleen Freelove, was also much enjoyed. "The Tatler", the official organ of the Literary Society of the M.C.S. was offered for sale and found many purchasers; the public does not often have an opportunity of seeing what a really creditable little paper, with its bright editorials Alumni news, sports, "sense and non sense"), etc, the pupils turn out.

Before the guests dispersed, beautiful bouquets of big, golden chrysan themums were presented informally to the principal, Miss M. Money and to the assistant principal, Miss G. Hood, by the pupils as an expression of their appreciation of, and regard for, their teachers. The latter are certainly to be congratulated on the success which attended this first social gathering ever held in the school here; when the new wing is added, with electric light installed, and other conveniences arranged for doubtless many concerts, literary meetings, and festivities of various kinds will be held in the assembly hall. The proceeds from Friday evening's entertainment go towards the fund for a new piano for the school.

Attended Convention

Mrs. P. Stinson and Miss Alice Stewart of Millbrook, Mr. Jas. Douglas of Cavan, and Mr. W. Jakeman, of Pontypool, attended the convention of the Provincial Religious Education Council, which met in Toronto this week. Over one thousand delegates were arranged for, and the speakers included several of the most prominent leaders in Sunday School and Young Peoples' work on this Continent. The addresses of Miss Margaret Slattery, who dealt mainly with the training of 'teen age girls, were especially enjoyed.

The A.Y.P.A. of St, Thomas' church held an open meeting in the S. S. Hall on Thursday evening, when Miss Lillie Clarke, gave a most interesting report of the Dominion Council A.Y.P.A. convention held in St. Catharines last week. Miss Clarke was the local delegate, and was repeatedly congratulated upon the number of iiluminating facts from the various addresses which she brought from the gathering. Refreshments were served and a pleasant social hour enjoyed before the meeting was dismissed.

Deanery Meeting

Amongst those from Millbrook who motored to Port Hope on Wednesday to attend the Durham Rural Deanery W. A. Convention were:—Mrs. (Canon) Allen, Mrs. Whyte, Mrs. C. Needler, Mrs. W. J. Hutchison, Miss A. Armstrong, Mrs. C. McNeill, Miss Margaret White, Mrs. H. Thomas, Mrs. R. Lowery Mrs. (Rev.) C. R. Spencer, Miss Gertrude Fitzgerald, Mrs. Weeks, Mrs. Hilton, Mrs. W. E. Russell, Mrs. G. Fowler, and Mrs. W. D. Leach. A number of delegates also went from St. John's Church, Ida, and from Trinity church, (the Marsh. The celebration of the Holy Communion was held in St. John's church in the morning, Rev. Dr. Rigby and Rev. Mr. Elliott officiating. At the afternoon session Miss Thomas, a missionary from South America and Miss Burgess and Miss Summerhayes of Toronto, were the speakers, their addresses providing not only informative and interesting, but inspiring as well. A delightful luncheon was serped to delegates and local workers in the Parish Hall at noon, and also before the visitors left for home. Much regret was expressed that the parish of Millbrook and Cavan which now belongs to the newly-arranged Deanery of Victoria, will be expected to send delegates next year to Omemee, instead of to Port Hope, or some other place in the Durham Deanery, as formerly.

Personal Mention

Mr. and Mrs. George Walsh, of Toronto, and Mr. and Mrs. Dawson of Port Hope, motored out from the latter town on Sunday, and were guests of Mr. F. W. and Miss L. Burton, for a brief visit.

Misses Gertrude and Blanche Clarry, who have been visiting their parents, Mr. and Mrs. L. S. Clarry for some weeks, returned to New York last week where they will resume their duties as trained nurses

Mrs. W. Wilkinson was the guest of friends in Peterboro on Tuesday.

OUGH! RUB BACKACHE, STIFFNESS, LUMBAGO

Back hurts you? Can't straighten up without sudden pain, sharp aches and twinges? Now listen! That's lumbago, sciatica, or maybe from a strain, and you'll get relief the moment you rub your back with soothing, penetrating St. Jacobs Oil. Nothing else takes out soreness, lameness and stiffness so quickly. You simply rub it on your back, and out comes the pain. It is harmless, and doesn't burn the skin.

Limber up! Don't suffer! Get a small trial bottle of old, honest St. Jacobs Oil from any drug store, and after using it just once you'll forget that you ever had a backache, lumbago or sciatica, because your back will never hurt or cause any more misery. It never disappoints, and has been recommended for 60 years.

AT HASTINGS AND DISTRICT

Canvassing For the Navy League Nets $120.25 — Changes in Business — New Store Opening Up.

PERSONAL MENTION.

HASTINGS, Oct. 30.—A canvas of the town was made in aid of the Navy League and the sum of $120.25 was netted.

Waterfront News.

The Bessie Butler locked through here Sunday with a scow loaded with lock gates in route for Peterborough.

Change of Business.

Hylton White has purchased the rural mail route No. —, from Mr. J. C. Wilson.

Real Estate Deal.

David Lobb has purchased the Sam Scott farm in Asphodel.

Mr .Sprague of Cobourg, has purchased the summer cottage of Mr. Archie Stewart on the south side of the Trent river, one mile west of Hastings.

New Business.

The F. Long Co. of Campbellford are opening a store in the Spellman block, one door west of M. J. Baker's.

Miss M. Butler is moving her millinery stock in the store next to the Spellman House.

Song of Years Ago.

The following is a song that Mr. Alex. M. Paton, of Lindsay, but formerly of Hastings, composed in 1886, when the Iron Clads of Hastings won their district:

Assembled as we stand, with lacrosse in hand,
The Iron Clads of Hastings are before you,
We are hearty, strong and spry and we'll get there or die
Don't fail to lose a minute of our promise.
Chorus—
A solid twelve we are, assembled as you see,
This season we expect to be successful,
But if adverse luck we meet, or super we will greet
With all the praise that victors are deserving.
With Butler in the goal, assisted by Wes. Soales,
And Cummings, who appears to be invincible,
With Fowlds and Simpson Jack
We will drive the rubber back
And force it through the goal of our opponents.
We have other players too, without whom we could not do
Hill, Berry and Jack Wilson are among them,
They are rusty checks to meet, on the field or in the street,
And their playing wins the plaudits of the ladies,
When a contest proves a load, we send for Tommy Coad
Who drops the plough and comes to our assistance.
Like Hugh Murray he's the stuff, in the calm or in the rough,
Just as the emergency seems to demand it.
When injuries befall, Doc. Coughlan gets a call,
And skillfully applies the wanted treatment,
He has plasters by the yard, salves and ointments, soft or hard.
He makes repairs so prompt there's no detention.

Personal Mention.

Mr. and Mrs. A. U. Bailey, Miss Margaret and Mr. Paul Bailey, spent Saturday in Peterborough.

Rev. Mr. Hinton has returned home from Coe Hill.

Mr.and Mrs. A. V. German were in Campbellford Friday.

Miss Mary McGurty of Peterborough, spent the week end with her parents, Mr .and Mrs. P. McGurty.

The many firends of Miss Kathaleen Simpson will be pleased to know she is on the road to recovery.

Mr. and Mrs. W. A. Spellman spent the week end, the guests of the former's parents, Mr. and Mrs. A. B. Spellman.

Mr. Frank McGuire of Chicago, is visiting friends in town.

Mr. F. G. Runnels has purchased a McLaughlin car.

Mr. C. Walker has returned home to Peterborough after spending a few days at the home of Mr. F. G. Kunnels.

The many friends of Mr. James West will regret to learn that he is seriously ill in Nicholls Hospital, Peterborough.

Mrs. C. Scriver of Toronto, is visiting friends in town.

Mr. J. J. Collins spent Monday in Keene.

Mr. and Mrs. F. G. Runnels and family motored up to Peterborough and visited friends in Peterborough Sunday.

Mr. R. A. Sutcliffe, relieving manage rat the Union Bank, spent the week end at his home in Stirling.

Messrs. C. Runnels and J. Waye, of Colborne ,spent Sunday at their homes here.

EX-PREMIER BEWILDERED

(Continued from page 3.)

amongst the great statesmen of the world. You know the services he rendered at the Washington conference. I don't know any other man who could have done it. With his special gifts of concentration, with his gift of vision and imagination—the services he rendered, not merely to the Empire, but to humanity—I use the world deliberately—are immortal. (Loud cheers.)

"I wish the Lord Chancellor hadn't been here. And he's not here! I wish Birkenhead hadn't been here. But there's no lawyer in England who won't tell you that the late Chancellor was the most brilliant chancellor the country has seen for a generation. He has had to go. . . I've told what Horne has done. I could tell you in addition, too ,the services he rendered to the Admiralty during the war. Stanley Baldwin is now occupying his place. . (Laughter) . . and so on. I could go through the whole list. Sir Alfred Mond, one of the best business men in the country—and all the others. One name leaps to the lips of everybody. One of the most distinguished patriotic and able men who ever served their country in high office — Alfred Chamberlain. First class brains! There are some people who don't like brains. They're afraid of them. They think they'll go off. They are shunned, believe me, in every business, and statesmanship is no exception.

"It's better to have a first class man than a second rate one. I don't want to say a word about their succesosrs, but I'm entitled to say this: Look at them! (Laughter.) There's not one of them, in achievement, experience or balance —and I'm entitled to say this—whom their best friends would compare with the men they have supplanted.

"And why was this done? And let me call attention to the fact that it is only a few places that have been filled. You really don't know the worst. You may depend upon it that if before the election there is something better, or even something which is equal to the sample, it would have been on the front page of the prospectus. Why don't they produce other men? It is obvious they are not men who will inspire confidence.

"Well, when the nation is in such difficulties, when trade is so bad, with 1,300,000 unemployed, and with great difficulties at home and trouble abroad, you want the best brains the nation can put on board. They are entitled to it. That's why I have misgivings of a serious character. I remember very well the experience I had in office.

"The first thing I ever did, whether in the Ministry of Munitions or the Exchequer, the Board of Trade, or the Cabinet—the first thing I did was to look out for the best brains available and gather them around. That is obviously the thing to do and I wish Bonar Law had followed that example. If he had he would never have formed this administration.

"What is the next point which needs some consideration? I don't like the strictly negative attitude; it alarms me. You cannot maintain perity. I know perfectly well that no measure which the State can devise can wipe out unemployment, bring prosperity to trade and provide customers in every market. There is the war to reckon with, and its consequences.'

This Furnace costs nothing!

In a few years the saving in fuel will easily pay the price of a Findlay Pipeless and in addition it will give you comfort in the home such as you thought impossible.

Findlay's Pipeless is without equal in efficiency and economy. Install one and you will have a house that is warm and well ventilated in every corner of every room—your cellar will remain cool for the storage of vegetables.

Guaranteed! We guarantee the Findlay Pipeless Furnace not only as to materials but as to results.

Findlay's pipe and pipeless FURNACES burn coal, or wood

Thousands of satisfied users endorse the Findlay Pipeless. Mr. Ernest Payette of Quebec writes :—

"I do not hesitate to recommend the Findlay Pipeless Furnace for satisfactory heating, my entire building being heated to 70 degrees temperature in extreme weather. The Findlay is economical on fuel and absolutely dust proof."

We would like to send you our illustrated booklet and testimonials, also guide sheet which will enable you to furnish sketch of your home from which we will supply plan and submit estimate suited to your need. No charge—no obligation. Merely write your name and address on this advertisement and mail to us.

14

FINDLAY BROS. CO, LIMITED
Carleton Place, Ontario.

E. HENSLEY, 444 George Street
CITY AGENT FOR
Findlay Pipe and Pipeless Furnaces

DARKEN GRAY HAIR, LOOK YOUNG, PRETTY

Sage Tea and Sulphur Darkens So Naturally That Nobody Can Tell.

Hair that loses its color and lustre, or when it fades, turns gray, dull and lifeless, is caused by a lack of sulphur in the hair. Our grandmother made up a mixture of Sage Tea and Sulphur to keep her locks dark and beautiful, and thousands of women and men who value that even color, that beautiful dark shade of hair which is so attractive, use only this old-time recipe.

Nowadays we get this famous mixture improved by the addition of other ingredients by asking at any drug store for a bottle of "Wyeth's Sage and Sulphur Compound," which darkens the hair so naturally, so evenly, that nobody can possibly tell it has been applied. You just dampen a sponge or soft brush with it and draw this through your hair, taking one small strand at a time. By morning the gray hair disappears but what delights the ladies with Wyeth's Sage and Sulphur Compound is that, besides beautifully darkening the hair after a few applications, it also brings back the gloss and lustre and gives it an appearance of abundance.

CORNS

Lift Off with Fingers

Doesn't hurt a bit. Drop a little "Freezone" on an aching corn, instantly that corn stops hurting, then shortly you lift it right off with fingers. Truly!

Your druggist sells a tiny bottle of "Freezone" for a few cents, sufficient to remove every hard corn, soft corn, or corn between the toes, and the calluses, without soreness or irritation.

FROM BETHANY AND DISTRICT

Box of Bedding and Fruit Shipped to Haileybury—Anniversary Services at Methodist Church.

NEWS PARAGRAPHS.

BETHANY, October 30. — A very successful anniversary service was held in connection with the Methodist church here on Sunday morning, afternoon and evening, the special preacher being Rev. Mr. Langford of Trinity church, Peterboro. In the morning Mr. Langford spoke on the 9th verse of the third chapter of 1st Cor. In the evening his theme was "Love." In the afternoon, Mr. Langford spoke to the Sunday school. The choir was ably assisted by Miss Black of Trinity Church, Peterboro, and Mrs. McCarthy, of Toronto. Both these ladies rendered solos at the morning and evening services, while Miss Black favored the Sunday school session with a solo. The male quartette of the church also sang at the evening service. $127 of the $150 asked for was realized.

W. A. Jakeman attended the Provincial Sunday school convention held in Massey Hall, Toronto, last week.

Miss Alice Ryley of Peterboro spent the week end with her parents, Mr. and Mrs. H. H. Ryley.

The Misses Bertha and Edna Fallis of Toronto, spent the week end at their home here.

St. Paul's (English) church members have installed a Coleman quick-lighting system in their church.

A. H. Monk preached at Fleetwood and Yelverton churches on Sunday.

Among those from a distance to attend the Methodist anniversary services on Sunday we noticed Mr. and Mrs. Victor Grandy, Nelson Grandy, also Miss Addie Scott and Miss Gladys McKinnley, Albert Scott Mr. and Mrs. J .Hart, Edward Hart, Margaret Hart of Fleetwood, Mr. and Mrs. Sandy Veals, Mr. and Mrs. Lou Fallis of Franklin, Miss Olive Neals of Clifford, and many others.

Mr. George Dawe of Roseneath, spent Sunday with his brother, Mr. F. C. Dawe.

The W.M.S. shipped a box of bedding and fruit to Haileybury on Saturday.

Rev. J. E. Becket took Mr. Langford's work in Trinity church, Peterboro, on Sunday.

Bruce Ryley of Lindsay spent Sunday at his home here.

We pay policy-holders for letting us protect them

Read the following:—

¶ For 20 years Edwin McLachlin has been insured for $1,000.

¶ He has paid $619.56 for this privilege.

¶ He will never have to pay any more though he will always be insured for that $1.000.

¶ And every five years so long as he lives we will pay him for the privilege of paying that $1,000 in full to whom he may direct at some future date.

Policy No. 8993 Issued 1901 Amount $1,000
Age at issue 35 Premium $36.95

Year	Original Estimate	Profits Paid	Premiums less profits for 5 year Period	Cash Value
1901-05	.....	.....	$184.75	.....
1906-10	$ 20.50	$ 18.66	166.09	.....
1911-15	32.65	35.08	149.67	.....
1916-20	47.50	65.70	119.05	.....
1921	61.25	94.29	.....	$615.00
	$137.20	$213.73	$619.56	

Cash Surrender Value 1921	$615.00
1921 Profit	94.29
Total Surrender Value	$709.29
Total Payments	619.56
Balance to Insured	$ 89.73

¶ If the Policy were now surrendered the Insured would receive $709.29 being the Cash Surrender Value of $615.00 plus the 1921 profit of $94.29. The payments made amount to only $619.56 so that the Insured has received protection for 20 years and would receive in addition $89.73 more than he has paid in. If the policy is continued in force no further premiums are required and profits will be paid every five years during the Insured's lifetime.

See the London Life agent about the best policy for you.

The **London Life** Insurance Company

Policies "Good as Gold"

HEAD OFFICES - - - LONDON, CANADA
Agencies in All Principal Cities

District Representatives
C. A. HEWITT : 387 WATER STREET

Girls' Gym Bloomers

We have a very special line of Gym Bloomers in fine all-wool Navy Serge. These are very generously cut, with large double gusset. Sizes 8 to 14 years.

We also have splendid Bloomers made of the same quality for wear with school dresses.

W. E. LECH, 366 George St.
(Third Door from Simcoe Street)

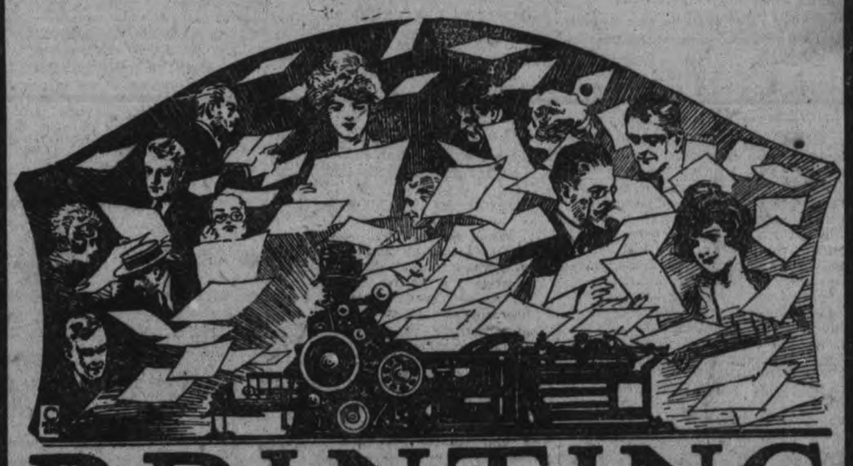

PRINTING *that Commands Attention!*

YOUR printing oftens introduces you to your best business prospects. If it fails to make an acquaintanceship, it's an unsatisfactory job.

In our plant---well equipped to handle this sort of work---you will receive printing that commands instant attention---and keeps it.

With this efficient work---the result of years of experience---you are certain to have the job completed on schedule time.

Telephone 1600, our representative will call and and talk it over.

EXAMINER

AFTER EVERY MEAL

WRIGLEY'S NIPS

It's a DOUBLE treat —Peppermint Jacket over Peppermint gum

10 for 5c

Candy jacket just "melts in your mouth" then you get the delectable gum center.

And with Wrigley's three old standbys also affording friendly aid to teeth, throat, breath, appetite and digestion.

Soothing, thirst-quenching. Making the next cigar taste better.

C17

AFTER EVERY MEAL

AUTOIST BEARS OUT AFFIDAVIT OF 'PIG WOMAN'

Influential Family Said to Be Involved in the Crime—What the Affidavit Tells.

RECOGNIZES CLOAK

NEW BRUNSWICK, N.J., Oct.30.—A man admitted to be "a corroborating witness to the startling story of Mrs. Jane Gibson, eye-witness to the murder," was questioned here by detectives at the office of Prosecutor Stricker.

The man's identity was not revealed, but it is reported that he was an occupant of the automobile which turned its lights on the man and woman seen in De Russy's lane and described by Mrs. Gibson.

The affidavit made by Mrs. Jane Gibson, former circus rider and now a pig rancher, describing the murder of the Rev. Edward Wheeler Hall and Mrs. Eleanor Reinhardt Mills has been exhibited to reporters.

It tells as clear a story of the killing as though it had been enacted in front of a moving picture camera and leaves no doubt of the identity of the person who did the lovers to death and of the woman who accompanied him.

The narrative differs in detail from the sketchy account of the contents of the affidavit related heretofore, but in the main it bears out the vital features.

What Affidavit Tells.

The new disclosures from a reading of the affidavit are these:

Mrs. Gibson saw the murderer and his woman companion before the murder in the full glow of an automobile headlight at a distance of not more than ten feet. She knew the woman by sight and by name. She saw them strike across the field from De Russy's lane into the Phillips farm in a direction which would take them to the knoll on which the bodies of Mr. Hall and Mrs. Mills were found under a crab-apple tree.

By the headlight of the same automobile she saw a second car parked beside the first, dark and empty — and the prosecutors believe it was the car of the letter stealing, eavesdropping spy who piloted the woman in gray and her murderous companion to the lovers under the crab-apple tree.

Recognizes Woman's Gray Cloak.

A moment later she saw the glow of an electric flash lamp on the knoll, sixty feet from the road in which she had stopped to listen, out of curiosity, as to what was going on. By the light of that flash lamp she recognized the gray cloak of the woman she had seen walking into the field a few minutes before.

She heard voices in violent quarrel.

She saw the flash of a shot and heard the report.

She heard a woman's voice in an agony of horror and remorse scream, "O—please—please—please."

She heard four more shots.

Fears to Be Discovered.

And then, dazed in horror, in fright as to what would happen to her involved personal fortunes if members of the influential family of which the actors in the tragedy were members knew she had witnessed that crime, "she put her heels to her Jenny mule and went on home."

The reasons of Mrs. Gibson keeping her secret until two weeks ago are not embodied in the affidavit, but are of a nature believed to dispel every doubt which may have been raised by her silence.

Mrs. Gibson, in the affidavit, fixes the time of the murders at a little after 9 o'clock—as long as it would take her to saddle the Jenny mule, ride it slowly a quarter of a mile down De Russey lane to Easton avenue, and back up the lane a hundred yards to a point opposite the crabapple tree.

Fixes Time By Omnibus.

The time is fixed by the passing of the Millstone omnibus on Hamilton avenue on which her farm fronts, and is verified by her memory of the man who happened to be chauffeur of the 'bus that night. His presence on this 'bus on that trip has been verified.

When Clifford Hayes was arrested and charged with the murder the widow's heart would not let her keep silence longer. She went to the prosecutor's office here in New Brunswick and tried to tell what she knew. In the prevailing excitement and irritation the attendant to whom she made her appeal brushed her aside. She went back again and was again told to mind her own business—the prosecutors were too busy to "talk to a pig woman."

But after Hayes had been freed and when the prosecutors were grasping wildly at any method to save themselves from the personal demand of Governor Edwards that they make an application to be superseded, somebody remembered the "pig woman," and County Detective George Totten was told of her visit. He went to the farm on Hamilton avenue and heard her story. He was convinced.

The special prosecutor, Mr. Mott, also has been convinced of her veracity of Mrs. Gibson's story.

Mr. Mott talked with frankness of the progress of the case.

"That is something I cannot answer," he said, when asked whether he had obtained new evidence within the last forty-eight hours. "But I can say that I regard Mrs. Gibson as a credible witness and I believe her story. It is a question of judgment as to whether to make an arrest immediately. I prefer to wait until I have the case clinched. When we act we shall act not on one piece of evidence but on all the evidence."

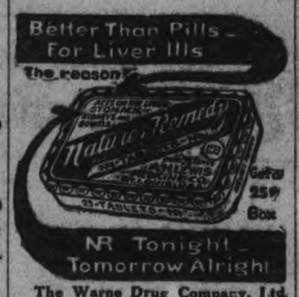

The Warne Drug Company, Ltd.

CANADIAN PACIFIC HUNTERS' SPECIAL TRAINS.

For accommodation of Hunters, the Canadian Pacific Railway will operate special trains from Toronto to Sudbury, November 1st, 2nd and 3rd, leaving Toronto Union Station 9:30 p.m., Parkdale 9:40 p.m., West Toronto 9:50 p.m., carrying baggage cars, coaches and sleepers.

Special trains will stop on signal at any station to pick up or let off passengers and baggage and will make all camp stops north of Parry Sound to let off passengers.

The Canadian Pacific is this year distributing an eight page folder, containing information the hunter wants; Game Laws, Baggage Regulations; Special and Regular Train Services; besides a large scale map of the district along the line of the Canadian Pacific in Northern Ontario—the places where the big fellows roam. Get your copy now—choose your location.

Any Canadian Pacific Agent will be pleased to assist you in planning a trip and making any arrangements necessary to your comfort and convenience; or you may write, 'phone or call District Passenger Agent, Canadian Pacific Railway, Toronto. 4d-24-26-28-30.

BIG POWER PROJECT IND NORTHERN MINING FIEL

Montreal Group Said to Have Been Negotiating to Carry Out Plans Which Will Bring Electrical Power Into Well-Known Mining Districts

PORCUPINE, Ont., October 30.—Canadian Press. — Some very important power development plans are nearing completion in the north country. Several Montreal and Toronto groups have been in the field for some months, making a survey of the situation, as a result of the important work carried out on different properties in some of the newer districts.

These mining companies have now been in negotiation for power for some time past, as it is essential for them to get cheaper power if they are to be in a position to go ahead and develop their properties. In local mining circles it is now reported that an important group of Toronto, Montreal and New York interests have undertaken to develop certain water powers and that a new company will likely be formed in the near future. According to the present arrangements the entire power to be developed from the first unit has been contracted for by several mining companies, all of which are located a short distance from the power site.

An early announcement of these important plans is looked for and they are regarded as being of special import to the future development of some of the newer sections.

AT KING'S WHARF.

KING'S WHARF, Oct. 28.—Mr. and Mrs. Michael Harrington were guests of Mr. and Mrs. Patrick Perdue, Tuesday evening.

Mr. and Mrs. John Winn spent Sunday the guests of Mr. Michael Fitzpatrick.

Messrs. Patrick Fitzpatrick and A. Scully spent the week-end at their homes here.

Mr. and Mrs. Patrick Fitzpatrick and Mrs. John Delaney of Warsaw attended the funeral of the late Timothy Fynn here.

The many friends of Mr. Michael Fitzpatrick will regret to learn of his illness.

Mr. and Mrs. John Flood of Ennismore were guests of Mr. and Mrs. Jos. Guiry during the week.

The many friends here of Mr. Timothy Herlihey will regret to learn of her serious illness at the home of her brother-in-law, Neil Herlihey.

Patrick Meehan, of Battle Creek, Mich., called on friends here during the past week.

Timothy Flynn.

Residents here were greatly shocked by the death of Timothy Flynn, which occurred in St. Joseph's Hospital, Peterboro, after a short illness. The deceased has lived in Ennismore for a number of years, but formerly was a resident here, where his good-humored disposition was never forgotten by happy friends. He was a bachelor and lived with his brother Cornelius. He is survived by five sisters, Mrs. Maurice Guiry, Mrs. Michael Carroll, Mrs. Jas Murtha and Mrs. John Owens of Rochester, N.Y.; also three brothers, Patrick of Rochester, N.Y., Cornelius of Ennismore and Thomas of Emily.

The funeral was held from the residence of his brother, Thomas in Emily, Thursday morning to St. Luke's Church, Downeyville, and was largely attended by friends from Lindsay, Peterboro, Ennismore, Warsaw and Omemee.

The pall bearere were: M. S. Crough, Daniel Crough, P. Y. Crowley, Ed. Hickey, Jos. Doran, all of Ennismore, and Wm. Hehilhey, Sr., of Emily.

Rev. Father Galvin said Requim Mass and Rev. Father McAuley of Ennismore conducted the services at the grave.

QUIET HOME COMING OF CHAMPION SAILOR

LUNENBURG, N.S., Oct. 30.—(Canadian Press.) — Home-coming of the victorious Bluenose yesterday morning was marked by the deepest silence, in memory of Capt. George Demone, who was drowned at Gloucester Thursday night. The body will arrive to-day with Capt. Angus Walters. There will be no celebration of the Bluenose victory until after the funeral.

PURITY AND QUALITY ASSURED

Sweets for the Nicht o' Hallowe'en

At the party the sight of Moir's brings beams of delight to each child's face.

How they will enjoy the caramels, the crisp nut centers, the fruit juices and other delicious morsels wrapped inside each velvety chocolate coating! Let them eat as much as they like, for Moir's are the essence of goodness.

You won't forget to make this Hallowe'en the best they ever spent by bringing home plenty of Moir's—will you? Their happiness will recall many fragrant memories of your own childhood.

Ask your dealer for the plain 5 lb. box of Moir's XXX Assorted Chocolates. Just the thing for the Hallowe'en party.

MOIRS, LIMITED - HALIFAX

Moir's Chocolates

Mr. Geo. S. Moffat, 166 Adelaide St. West, Toronto, Ont. - Ontario Representative 43

Bethany Personals

Mr. and Mrs. John Westlake of Port Hope were guests of his brother, Mr. William Westlake and wife.

Mrs. McCarthy of Toronto was the week end guest of her uncle, Mr. William Westlake.

Miss Hazel Steer was the guest of Miss Violet Jackson on Sunday.

Mr. and Mrs. Fred Arnott, Mr. and Mrs. Leander Werry and daughter, of Fleetwood, were guests of Mr. and Mrs. Clarence Neil on Sunday.

Mr. and Mrs. Richard Matchett of Cavan attended the service at the Methodist church on Sunday night.

Mrs. Douglas Driver was a business visitor to Peterboro on Saturday.

Mr. Gerald McCartney of Toronto, spent the week end at home.

Miss Pearl Twigg of Peterborough, spent Sunday with her parents, Mr and Mrs. George Twigg.

Yet, as a saxophonist said "It's an ill wind that blows no good."

BACK TO DAYS OF THE DRUIDS AND OLD ROME

Halloween, Hallowe'en or All Hallow Even is the eve or vigil of All Hallows or All Saints' Day, Nov. 1.

But it antedates Christian times. On Nov. 1 the Romans had a feast to Pomona, goddess of fruits and seeds.

Thanks For Harvest.

On the same date, or thereabouts, the Druids held their autumn festival to the sun, giving thanks for the season's harvest.

And they taught that, the night before, Saman, lord of death, called together the wicked souls he had condemned to occupy animals' bodies during the year. It was then that, by gifts and incantations, he might be induced to release these captives.

November, too, was one of the times for these same Druids to rekindle their supposedly sacred fires.

However, the superstitions of pagans and Christians alike agreed that the night of Oct. 31, of all nights in the year, was the time when supernatural influences were strongest.

Weird Powers Abroad.

Wraths of the dead, it was long believed, wandered abroad on this night, together with witches, devils and mischief-making spirits and elves, and in some cases the spirits of living persons were able to leave their bodies temporarily, to join this ghostly company.

Hence, of all nights, it was the night for divination, and particularly for unmarried young people to learn whom their future husbands or wives were to be.

While it only comes once a year it has seldom been known to miss.

It really is All Souls' Day but all the sinners celebrate.

READING THE BILL

(By J. E. Middleton)

When a man gets his municipal tax-paper he does not read it. He merely looks at the total amount charged against him—and then talks quietly to himself about the City Council. Sometimes it is an informative exercise to read tax-papers, and other service bills which from time to time come through the letter-slit in the front door.

Take, for instance, the electric light bill from the Toronto Hydro-Electric System which has just arrived. It covers the period from April 7th to June 9th, practically two months, and the staggering total is $1.94. The house served has nine rooms and 25 lights. A vacuum cleaner is used two or three times a week and the housewife uses an electric iron.

How is the bill made up? First there is a service-charge of 3c per hundred square-feet of floor area per month. On 1,700 square feet for two months the amount is $1.02. The actual amount of power used was 57 kilowatt hours which at a rate of 2c per kilowatt hour makes $1.14. The total of $2.16 is reduced by ten per cent. for prompt payment to $1.94. That is to say the average kilowatt hour cost (including the service charge) is 3.4c. Before the Hydro-Electric system was installed in Toronto the regular charge for electric light was 8c per kilowatt hour with a meter rental of 25c per month. The cost of 57 kilowatt hours used during two months would have been $5.06. Compare that with $1.94 and the popular enthusiasm for "Hydro" and co-operative municipal ownership is fully explained.

The experience of consumers in Toronto is that of Hydro customers in outlying cities, towns and villages. The service provided is very much cheaper than it was under Private Ownership, and in most cases the rates have declined steadily since the "Hydro" service was first installed. The fixed charges are calculated on actual investment. There is no "watered stock" on which dividends must be paid. There is no stock of any sort. As the debentures mature the interest, sinking fund, and Renewals assessments become less, and finally in each municipality the only burden upon the consumers will be to provide operating and maintenance costs on the local and co-operative systems. Every dollar of surplus applies towards the reduction of rates. The actual saving to consumers by reason of the establishment of this great system of co-operative municipal ownership can be counted only in millions of dollars. That this is not an extreme statement is proved by the experience of the small city of St. Thomas where the saving has exceeded $400,000.

IF WINTER COMES!

BY MARGARET ROHE

A minx in mink
Is chic, I think.
Also black lynx
Becomes a minx.
And it were hard to find, methinks,
A minx not ravishing in slynx.

* * *

LONDON, Oct. 30.—(Canadian Press.) — June is the month of brides so August is the month of fur sales as many a poor June bridegroom can testify to his sorrow.

Now that it has come and gone and September is upon us there isn't a sweet woman in existence who, having successfully led her husband father or uncle, through a fur shop in August, isn't just dying for winter to come.

"If winter comes can furs be far behind?" is the moot question and all the lovely capes and wraps of mink, ermine, caracul, sable, squirrel and kolinsky, purchased during the August sales and waiting in cold storage till the first frost flies, are the answers.

Voluminous indeed are the furry wraps this year. Either ankle lengths circular capes or wrap-like coats with Mandarin sleeves. With the usual perversity of the fur-wearing females the more voluminous their choice in fur garments the more minute are the fur-bearing animals they choose to compose them.

Mink, sable, ermine, mole Siberian squirrel—think of the millions that must succumb to the snare to keep the portly persons of Mrs. E. Normous Bulger and her ilk protected from the draughty depths of their opera boxes and limousines.

American ermine is one of the featured furs of the coming season's smart fur fashions. It is simply a case of "pop goes the weasel" into the trap and out comes American ermine.

Care must be taken, however, to pop the weasel in the trap solely in winter time for during the summer months he is an undesirable tan color and only when the winter snows fly does he take on for protection the ermine complexion that proves his undoing.

Sable belongs to that greatly to be described species of thing fittingly described by the phrase, "It's little, but, oh my!" It takes 12 sable skins to make a good sized collar alone and at $150 a skin you can count up the approximate cost of an entire wrap, if you are good at figures.

With your own figure draped in a smart cape of less expensive kolinsky however, you may well rub shoulders of kinship with the millionaires and movie star Russian sable wearers this winter.

For getting right down under the hide of the matter kolinsky is a first cousin of Russian sable, relatively speaking. Japanese sable is kolinsky's common or family name.

In fact, a name goes fur in the fur business. Slynx, for instance, sounds much more intriguing and opulent than just plain lamb, and muskrats envelop the human for infinitely more under their name "nomm de hide" of Hudson seal.

Skunk is an exception to the rule, however, is still going strong under its regular cognomen.

Collaring, wraps of caracul and seal, it combines with the smartest furs of the season, and no doubt by any other name would be in less good odor among the furry fashions

Mrs. Tyron Got Six Knives For Her Minto Tea Coupons

Read what she says:

Welland, Ont.
Enclosed find 18 Minto Tea Coupons for 6 "Daisy" Knives. I find Minto Tea very good, and use no other. Yours truly,
(Sgd.) Mrs. Wm. Tyron.

In every half-pound and pound packet of Minto Tea there is a coupon and a list of handsome premiums in "Clinton" Silverplate that you may secure by saving Minto Tea coupons. Minto Tea is delicious in flavor and abundant in strength. Ask your grocer for it.

MINTO TEA

The Quality Tea With Quality Premiums.

The Straight Line

WHEN a railroad is constructed from one town to another engineers strive to make the line as straight as possible. Because a straight route is shortest, quickest and least costly.

Business furnishes a parallel case—the line between the man who makes something and the man who wants something.

Advertising provides a short cut between the manufacturer and you. Advertisements make it possible to tell you in a few minutes all you want to know about the services or articles you need.

A glance through this paper enables you to sift out the things that interest you, and in a moment you know just where and when to go for what you want.

Figure how many steps, how much needless walking and talking the advertisements save you and your neighbors. Then you will realize the great economy of advertising.

Advertising plays a necessary part in your life. Read it.

New and Interesting Facts from Science and Life

Treating Deafness with a Tuning Fork

A Vibrator in the Form of a Tuning Fork. This Is Attached to One End of a Steel Rod, the Other End of Which Is Insulated and Inserted Into the Ear to Communicate the Vibrations of the Tuning Fork to the Labyrinth in Which the Auditory Nerve Terminates.

ARE you hard of hearing or even deaf? If so, science holds out a new hope to those thus afflicted. This new treatment for deafness is based upon the great effect sounds have upon nerves.

A simple tuning fork is the instrument now used in treating impaired hearing. This method is being used with success by Dr. Isadore Mueller of Vienna, who is recognized as one of the leading aurists of the world. During a recent visit to the United States Dr. Mueller explained the tuning fork treatment for deafness to an association of aurists.

"Few persons realize what a great effect sounds have upon nerves," says Dr. Mueller, "though all nervous persons and many of the blind know it well. I have seen cases of intensely painful toothache in which the application of a low pitched tuning fork to the tooth stopped the pain after five minutes and rendered the nerve of the tooth insensible for a time long enough to permit a dentist to work on it. I have stopped severe attacks of vertigo by applying a low toned vibrator, and I have created them by applying high tones. As vertigo is due to a disturbance in the semi-circular canals, this means that the vibrations tranquillize or irritate the vestibular nerve according as they are low or high.

"Not every case, however, responds to the vibratory treatment, but so many do that it is well worth trying in most cases of deafness.

"We have also learned that all deafness is not hopeless, for many cases can be cured and many more much improved. We know now the things that cause deafness. The most common of these is catarrh, a flow of infected mucous from the sinuses, or bony cavities in the lower part of the skull, which drain into the back of the nose and pharynx. If neglected, the infection spreads up the Eustachian tubes into the middle ear and sometimes into the inner ear.

"In all cases of chronic catarrh, affections of the labyrinth or of the acoustic nerve, I use my tuning fork apparatus. I treat deafness on the specific principle of acoustic treatment for the acoustic nerve. Thus I awaken it, stimulate it, drill it, train it, or soothe it and tranquillize it, as the case may require, using high tones or low tones or graduating from high to low or from low to high.

"Eyes are also examined, for an affection of the retina is often associated with an affection of the nerves of hearing, and when we find the two together we know that the trouble is systemic more than local.

"Until recently, we never thought that it was possible to treat directly the nerves of the ears. Now we are able to stimulate or tranquillize them, as we desire, by means of vibratory treatment. I have devised a vibrator in the form of a tuning fork of a rather special form, actuated and controlled by an electro magnet between the arms. This tuning fork is attached to one end of a steel rod, the other end of which is inserted tightly into the meatus of the ear. This end is insulated with rubber to prevent the electric current from flowing into the ear. As it fits closely in the outer passage of the ear, it communicates the vibrations of the tuning fork to the bones of the skull, the ear drum, the chain of little bones and to the labyrinth in which the auditory nerve terminates.

"The action of this vibration is complex. It is, first of all, mechanical, and this effect is most pronounced when we use a strong current to increase the normal amplitude of the fork. Then we notice the extremely deep penetration of the vibrations. These are so deep, in fact, that they pass quite through the head and affect the nerve on the side opposite that which we are treating. By much experimenting I have found that we can drill or train the auditory nerve.

"Tuning forks give lower or higher notes according to their size; the note corresponds to the number of vibrations, and any note, high or low, may be made loud or soft. Different pitches of tone have different effects upon the nerve. Low tones, corresponding to long waves of vibration, are more perceptible to the patient, but higher tones have more effect upon the nerves. Low tones are soothing. Extremely high tones irritate. You know how intensely irritating, even painful, are certain squeaking sounds—that produced, for example, by pressing a pencil firmly and perpendicularly upon a slate and quickly drawing it down. That is an excellent illustration of irritating a nerve by very high vibrations. And it is possible to produce vibrations so high that they actually kill the nerve. With this instrument we can produce any vibration desired, and maintain its tone and intensity just as long as we wish.

"It is not only the very high and the very low tones that affect the nerve, for the medium tones have similar effects but in slighter degree. In diagnosing a case we experiment with the scale of tones, until we discover to which tones the nerve responds."

How BREAD Is to Be MADE from OTHER MATERIALS Than GRAINS

AN interesting speculation upon food which may be served at the tables of grandchildren of this generation is given in a discussion of "Physical Chemistry as Applied to Foods," by Carl L. Alsberg, director of the Food Research Institute, Stanford University, California. Dr. Alsberg's article appears in the Journal of Industrial and Engineering Chemistry.

"Since agriculture and food manufacture are essentially forms of applied biochemistry, physical chemistry has made possible great advances of immediate practical usefulness," says the author. "Without physical chemistry our present-day conceptions of the equilibria that prevail in soils and in the soil solution would be impossible.

"An increase in our knowledge of the behavior of colloids and of emulsions is destined to influence profoundly the world's methods of food production. For example, wheat owes its pre-eminence as a bread grain in large measure to the fact that it contains a mixture of proteins known as gluten, which, when mixed with water, forms a tenacious, elastic mass. For this reason wheat and, to a less degree, rye alone of all the grains yield dough.

"Because of the physical qualities of gluten—its toughness, its diatensibility, and its coagulability by heat—it is possible to produce leavened bread. These qualities of gluten do not depend primarily upon the arrangement of the atoms in the molecule, but rather upon the physical condition of molecular aggregates.

"It is not too much to hope that physico-chemical research upon colloids will one day enable us to control the colloidal state to such an extent that we can give to a colloid essentially those physico-chemical properties that we desire. If this can be done, and there is no inherent impossibility in the idea, it may be possible to give to other proteins besides gluten the physico-chemical properties of gluten.

"When that time comes, leavened bread will be produced from materials or grains other than wheat and rye. What this would mean to the food supply and the future of the race is obvious. Indeed, before such profound developments take place, it is probable that the application of physical chemistry to the food industries will render them vastly more efficient.

"Today the milling and baking chemists are studying the hydrogen in concentration of milling and baking materials and are coming to realize that this is one of the most important, if not the most important, factor in determining the bread-producing qualities of flours and the behavior of doughs in fermentation.

"It is not improbable that in the milling laboratories of the country the potentiometer before long will be as familiar an instrument as the burst. What is likely to be true in the mill is likely to be true in the bakery, in the creamery, and in the sugar refinery."

Why Pillows Are Used

WHEN you go to sleep your feet automatically become heavier and your brain lighter. This is because the blood drains slowly from the head into the limbs. If you cannot get to sleep at night it is because your brain is too full of blood, and therefore too active. If you get another pillow, Nature's process will be assisted and sleep will come much easier.

It was for this reason that the custom of using pillows arose. Without a pillow, or with only a low one, the blood has to fight its way uphill, as it were, and insomnia results.

For the sleepless a sloping bed is advised, as the upper part of the body being heavier than the lower, it naturally sinks down, and even if you prop yourself up with two pillows your neck is liable to get curved so that the flow of blood is as badly hampered as ever.

Removing Foreign Bodies from Throat

FOREIGN bodies in the esophagus are, as a rule, easy of removal, according to Dr. M. C. Myerson of Brooklyn, who explained the procedure at a recent meeting of the Brooklyn Medical Association.

Dr. Myerson described twelve cases seen in the Kings County Hospital, New York, in all but three the foreign body being removed successfully. The facility of removal is decreased in proportion to the duration of the sojourn and the amount of manipulation and attempted extraction the given case has been subjected to.

The larger the foreign body which is lodged bronchially or esophageally, the more likelihood there is of local tissue changes. These may be slight and negligible or extensive and severe and a serious menace to life according to the nature of the intruder, the point and the duration of lodgment. Digital efforts at removal, unsuccessful attempts which consist usually of blind stabs with a curved grasping forceps or the use of a probang, bougie, or stomach tube to force the intruder down, increase both the local and general morbidity and may well designate the borderline between life and death in a given case.

The administration of castor oil is of no value and may prove harmful. Foreign bodies in the esophagus which are not pointed and not so constructed as to be likely to be impacted will pass through without serious complication. On the other hand, a tack or screw or open safety pin, in fact any pointed object if it has worked its way down to the intestinal tract, will be more prone to impaction and perforation by the increased peristalsis a cathartic induces.

Three of the foreign bodies here reported were not removed. Of these one case terminated fatally and the other two bodies passed through the gastro-intestinal tract. In the fatal case, the patient with an open safety pin in the esophagus probably died as a result of being carried about too much before the time of extraction. Impaction, perforation or laceration creates a grave situation and is a great possibility when the subject is allowed to run about or be actively moved about. Therefore, a patient suspected of having a sharp foreign body should be handled with care and kept in bed.

The objects Dr. Myerson mentioned as being removed include coins, buttons, bones, pieces of meat, safety pins, ordinary pins, while there are several cases of diagnosis of abscesses in the lungs and their cure by medicated irrigation through the bronchoscope.

DRAMAS in the LIVES of INSECTS

THE man who can make a film of the daily life of the insect world will fascinate the public and incidentally acquire a fortune. He will be able to depict upon the screen murder, humor, suicide, love-making, acts of cannibalism and energy among creatures which the average person regards as a nuisance and totally lacking in interest.

He may show, for instance, a couple of scorpions fighting to the death. It is a scene easily arranged. Two white scorpions, whose sting is serious for human beings, and fatal to the scorpions themselves, are placed in the bottom of a glass jar on a layer of sand. Excited with the tip of a straw, which brings them face to face whenever they draw back from each other, the two harrassed creatures, each blaming the other for the annoyance, decide on mortal combat.

The fight does not last long. They rush at one another, the claws and poison-phials, like the blow of two pugilists, clash, and the one who gets his blow in first is the victor.

In a few minutes the scorpion who had received the full force of the other's poisoned weapon succumbs, and for four or five days, almost without a break, the victor nibbles at his murdered comrade.

Such is the scene, vividly described by the late J. Henri Fabre, the great French student and authority on insect life, in his fascinating book, "The Glow-Worm and Other Beetles." It is contended by some naturalists that scorpions commit suicide. By an experiment, M. Fabre proved that they sometimes pretend self-destruction.

A scorpion was surrounded by live embers, and finding it could not escape the circle of heat, appeared to stab itself with its own poisonous sting, lying motionless upon the ground as though dead. But he was only "foxing." When picked up with a pair of forceps and placed on a bed of cool sand, he immediately came to life again.

Can a beetle bury a dead mouse or mole? It does not seem possible. But the Necrophorus, an appropriate name for the Burying Beetle, revels in the job. He discovers a dead mouse in a field. Instantly, with other beetles, he sets to work probing and undermining the ground on which the corpse rests.

Slowly it sinks, while the ground, pushed out from below by the excavations of the beetles, grows around and over the body, which, finally covered, becomes the food of the grave-diggers.

Shrinking into its shell, the snail might be considered immune against attacks by natural enemies. There is, however, an innocent-looking worm, known as the glow-worm, belonging to the beetle species, which knows how to penetrate that shell by mesmerism. With its mandibles or jaws, it gently taps the snail's shell. Half-a-dosen taps are sufficient to deprive the snail of all power of movement or resistance, and he falls an easy victim to the glow-worm. The taps, it would seem, also convey chloroform to the victim and render it powerless.

How COFFEE Is WASHED, PAINTED and POLISHED

WHAT has the paint or chemical manufacturer got to do with the coffee industry? Nothing at all; ninety-nine people out of a hundred will answer without hesitancy. Yet there is such a thing as painted coffee, asserts Robert C. Brown in the Scientific American. The painting is done in Rio de Janeiro. And not only is coffee painted, but it is also washed. Coffee is painted black, blue, green and yellow and is also bleached in some cases to give the desired hue required by the buyer. Then there is also such a thing as polished coffee.

Painted, polished or bleached coffee is not shipped to all parts of the globe for the simple reason the health authorities of some countries have had laws passed to prevent its entrance. Today the majority of this kind of coffee is shipped either to the northern ports of Brazil or to South Africa. Chile still buys some coffee after it has been treated. It is not so many years ago when painted and polished coffee was shipped to the ports in the United States as well as to Europe.

"When orders for painted coffee are received the polishing or painting plants are immediately made ready for the operation," says Mr. Brown. "To paint or polish coffee it is necessary to dump it into cylinders which are equipped with batting paddles. Each cylinder holds 702 pounds of coffee. The man in charge of the cylinders drops in the coloring or polishing material needed to give the desired finish. In painting or polishing, the material is applied a tablespoonful at a time until proper results are obtained. The batting paddles which revolve at a high rate of speed do the rest of the work.

"Some coffee sold to South Africa after it has been treated has a bluish green lustre to make it look like Central American or Porto Rico coffee. Some buyers in South Africa prefer their coffee to imitate Java coffee, which is yellow, and their wishes are gratified with the aid of coloring and machinery. In making black coffee for the northern ports of Brazil, graphite is used to help solve the problem. Others prefer what is known as white, but after treatment it shows up more as a cream color.

"Painting or polishing cylinders hold six bags and it generally takes about twenty minutes for each operation, so working at top speed each machine can turn out approximately eighteen bags of coffee in an hour's time. After the coffee has been treated a trap door on the side of the cylinder is opened and the coffee is run into bags. After sixty kilos have been deposited in each bag, it is sewed up and final preparations are made for shipment.

"The ingredients used in painting or polishing coffee are powdered aluminum, graphite, powdered paints blue and green, carnauba wax, talcum powder and ochre—the latter produces a vegetable paint.

"It is only the natural coffee that is treated. On arrival at its destination and before it is sold for domestic consumption the coffee is roasted. In the latter operation the beans lose the effect of their treatment in Rio. The material used in no way affects the coffee and the majority of people could not tell by the taste that the beans had been treated.

"Painted or polished coffee is a business in itself. If any one firm or individual handled this kind of coffee alone a nice profit would be made on a year's business. About 300,000 bags of this style are shipped annually to South Africa. Coffee is also washed before shipping and the process of washing is held by some as a trade secret.

"Two American firms ship coffee of this type and have their own machinery for the work. In addition to this equipment one company has several separating machines to separate the different sizes and types of coffee as well as two blowers attached to the same machine to take out any sticks, dust and broken beans. In its plant there are also two mixing machines with a capacity of 11,000 bags to make one lot of the same quality of coffee, as well as two automatic weighing machines, which insure the buyer that each bag held sixty kilos when originally shipped.

"When or in what city the coffee painting and polishing process came into use is not exactly known, but it is said the Germans were the first to employ such methods. It is said the coffee buyers from German houses bought coffee in the various coffee growing countries and it was then shipped to Germany for treatment. After being treated and made to look like Java, Central American or Porto Rico coffee it was re-exported to countries where such coffee was required."

Magnesium New Metal for Racing Cars

MAGNESIUM, the only commercial use of which has been, until recent years, in the manufacture of photographic flashlight powder and, in the form of salts, for pharmaceuticals, is rapidly making a place for itself as a light-weight metal. Aluminum, for example, is nearly twice as heavy as magnesium metal.

In the last ten years chemists have made great strides in processes for obtaining magnesium metal in commercial quantities. It is not found in nature as a metal.

In the Journal of Industrial and Engineering Chemistry, John A. Gann, of Midland, Mich., describes the progress of recent work in making magnesium alloys for automotive engine pistons.

"The physical properties of magnesium alloys necessarily vary with the chemical composition and method of treatment," says Mr. Gann. "Pure cast magnesium, for example, has a tensile strength of only 14,000 to 15,000 pounds per square inch. The addition of 6 per cent. aluminum practically doubles this value, that is, it increases the tensile strength to 28,000 pounds per square inch, while it increases the specific gravity only 2 to 3 per cent.

"Heat treatment of these alloys results in up to 25 per cent. increase in tensile strength, while mechanical working may increase the strength 50 to 100 per cent. This strength is nearly equal to that of cast iron."

Mr. Gann adds that "within the last two months a new alloy especially designed for use in high-speed motors and in racing cars has been developed. This alloy has a thermal conductivity nearly 70 per cent. higher than the usual magnesium-rich alloy, thereby insuring a cooler running motor, while the toughness and impact fatigue endurance are fully as high as that of other successful alloys. The excellent results obtained indicate great possibilities in the future development and use of magnesium alloys."

How the COMPASS Was Invented by the CHINESE

THE invention of the compass, which Frank Krause, U. S. N., Ret., describes in a book entitled "Master and Mate," grew out of the phenomena of magnetism and electricity which derive their name from ancient Greek sources.

The lodestone or Hercules stone, a species of iron which gives the property of attracting particles of iron to a steel needle when rubbed against the stone, was found primarily near the city of Magnesia in the ancient province of Lydia in Asia Minor. Hence the name of "magnet" for the magnetized needle.

Amber, the yellow petrified rosin from prehistoric trees, which was highly prized as a semi-precious stone in antiquity, was found in large quantities on the sandy shores of the Baltic and brought by Phoenician traders to the Mediterranean trade centres in Tyre and Sidon; from here it was distributed over the Mediterranean shores together with their manufactures of glassware, which was their own discovery, and their woven cloth colored with purple dyes. The Greek name for amber was "electron," hence the name of electricity given to the property of amber to spark or attract small pieces of paper when rubbed against woolen cloth.

The property of a magnetized needle when freely suspended from a thread or balanced on a cork, to point to the North and South pole, is said to have been discovered by the Chinese and used to indicate direction.

A Chinese dictionary of the year 121 mentions the property of the magnet as a stone which gives direction to a needle.

A Chinese author in 324 says that a "magnet attracts iron; amber attracts mustard seed."

A medical natural history of the year 1112 already mentions the variation of the magnetic needle, that is, its deflection from the true North and South, although, of course, the true cause of this phenomenon was not known to them.

Fifty-Pound BOOTS to Hold Criminals

SHOD with the fifty-pound "Oregon" boot of metal, dangerous criminals have little, if any, chance of escaping by making a desperate dash for liberty, especially while on long railroad journeys in the custody of an officer of the law.

This shackling device is adapted from the old ball and chain, which it is to supercede. It consists of a steel frame work that fits over the shoe in the manner shown in the accompanying illustration. The "upper" is finished off as a fifty-pound collar.

Should the Prisoner Attempt to Run the Fifty-Pound Metal Collar Will Break His Leg.

A prisoner thus shod is able to walk but slowly and with some comfort. However, if he should make any attempt to escape by running, the heavy metal collar of the boot, it is claimed, will break his leg.

C.G.E. Won Intermediate O.B.A.A. Championship--Examiner Road Race--Other Sport

Lindsay Proved Easy For Peterborough Collegiate

Local Boys Showed Great Superiority in Every Department of the Game — Interscholastic Winners.

SCORE WAS 28 TO 2.

Showing a wide superiority in open field tactics and in speed and running ability, the Peterborough Collegiate rugby team won their section of the Interscholastic O.R.F.U. series on Saturday afternoon at Riverside Park by defeating Lindsay, 28 points to 2, in the second game of the series. Only in one department of the game, line plunging, did the visitors hold their own. The Lindsay attack consisted largely of plays through the line, and what gains they made were chiefly registered in this way. On the other hand, the P.C.I. relied upon the speed of their halves and used a passing game that was not only pretty to watch, but that was thoroughly effective as well, especially in the last period when this form of attack was responsible for long gains and for three touchdowns.

By quarters the score was: P.C.I. 6, Lindsay 0; P.C.I. 12, Lindsay 1; P.C.I. 12 Lindsay 2, and P.C.I. 28 and Lindsay 2.

Peterborough's back division monopolized a large share of the limelight. Fanning and Mulholland, who handled all the kicks, did not fumble a punt all afternoon and ran the ball back nicely, while Mulholland kicked splendidly. Bookhout had the feature play of the day when he grabbed a long pass and galloped sixty yards for P.C.I.'s first try. Later on he got away again for another nice jaunt for a touchdown. Howard Young performed splendidly at quarter and twice saved touchdowns by brilliant diving tackles. On the wing line the whole crew did good work, with Stevens' tackling a feature.

Ryley, the centre half, was Lindsay's best back. He caught nicely and did some effective kicking. The wings hit the line hard and held P.C.I.'s bucks in fairly good style, but their high tackling made it difficult for them to break up the running plays of the winners. Mills and Palmer, the outside wings, were the best of the lot so far as tackling was concerned.

The game was well handled by Referee W. Marsden of Toronto and Umpire H. H. Graham of Peterborough.

The line-ups:

P.C.I.—Flying wing, Browne; halves, Fanning, Mulholland, Bookhout; quarter-back, Young; snap, Cowan; inside wings, Fleming, Eastwood; middle wings, Stacey, W. Rye; outside wings, Johnston, Stevens; subs., Menzies, McColl, Parrington, E. Rye.

Lindsay—Flying wing, Percey; halves, Anderson, Ryley, Walker; quarter, Robertson; snap, Fisher; inside wings, Logan, Lockie; middle wings, Hayes, McAlpine; outside wings, Mills, Palmer; subs., Sutton, Cook, Myers.

After Fanning had run back Ryley's kick-off to centre, Lindsay got the advantage of a break that threatened to put them first on the scoring sheet. In a line play Mills broke through, and grabbing a wild pass got clear away for a thirty-yard gain, only a diving tackle from behind by Young saving a touchdown. A fumbled punt carried the play back to centre, and for some time play remained around mid-field. Finally on a long pass Bookhout tore down the side of the field, dodging or shaking off half a dozen tackles and running sixty yards for a touchdown, placing the ball squarely back of the posts, and Mulholland converted neatly, giving P.C.I. a 6 to 0 lead.

In the second quarter P.C.I. used their combination runs more frequently and made several splendid gains, only to lose on a fumble or penalty. At last, however, a combination end run enabled Bookhout to get away again and he ran twenty-five yards for a try, which Mulholland easily converted. P.C.I. 12, Lindsay 0.

For the next few minutes Lindsay, resorting to line plunging, forced P. C. I. back on the defensive, and Ryley kicked into touch-in-goal for a single. P.C.I. 12, Lindsay 1.

The local students resumed the aggressive again and drove Lindsay back into their own territory. A funny break came just at the end of the period. Ryley, attempting to punt from behind his own line, kicked the ball against the crossbar and P.C.I. recovered just on the line. A touchdown seemed certain, but half-time was called before Collegiate could buck over.

The third was Lindsay's best period. They not only held P.C.I. scoreless, but they managed to hang up a point themselves and came near getting a touchdown, Young saving the P.C.I. by another brilliant tackle. Lindsay's bucks were usually successful in this period and the visitors finally worked close enough for Ryley to boot one to the dead line. P. C. I. 12, Lindsay 2.

P.C.I. came back to life with a vengeance in the last period. Their passing runs enabled them to make long gains around the ends, and Lindsay fought with their backs to the wall all through. A bit of luck started the scoring. From thirty yards out Mulholland tried to drop a goal, but his kick went wide. Robertson, the Lindsay quarter, tried to return it from behind his own line, but missed the kick altogether, and Young dropped on the ball for an easy try for P.C.I. Mulholland made his record three in succession by converting nicely. P.C.I. 18, Lindsay 2.

From then on it was all P.C.I. Working end runs with an occasional on-side kick, they carried the battle right to the visitors. A series of nice gains enabled Fanning to shoot around Lindsay's right end for a touch, which Mulholland failed to convert. P.C.I. 23, Lindsay 2.

P.C.I. came right back with some more of the same stuff, carrying the ball to Lindsay's three-yard line on end runs, and then Fanning plunged over for another try. Too many men handled the ball and Mulholland was not given a chance to convert. P.C.I. 28, Lindsay 2.

There was no further scoring.

With Legon added to the Collegiate line-up now that the ball season is over, P.C.I. will have a fast, snappy team, and their coming series with Oshawa should proyide the fans with some nice rugby.

"Back in the trenches by Christmas" is Europe's slogan.

ANOTHER O.B.A.A. CHAMPIONSHIP FOR PETERBORO; C. G. E. DEFEATED LUCAN

Errors and More Errors Proved the Undoing of the Irish Nine in the Final Intermediate Championship Game at Galt on Saturday.

"Bun" Frost took the mound at Galt Saturday and hurled the local C.G.E. nine to a 7 to 3 victory and the Intermediate O.B.A.A. Championship in a royal battle with the Lucan Irish nine.

Weir the Lucan blacksmith-hurler deserted his spreading chestnut tree for the day and his horse shoes deserted him. He pitched a great game but was accredited horrible support with no less than nine errors checked up against his teammates. With such backing it is not to be wondered that he showed streaks of wildness. Walking four and hitting one. He fanned five of the local crew and they collected but four hits from his delivery.

Frost was right in championship form. Only one Irishmen was given a free ticket to first and seven were given strike out tickets for the bench. He allowed ten hits, but was at his best when men were on bases. He was backed by his teammates in fist class shape. But two errors were made by them, and neither figured in the scoring column.

Lucan practically gave the game away, for their errors came so thick and fast that they were difficult to keep track of. Of the seven runs registered by Peterboro five were unearned. In the sixth frame the Electricians scored twice without connecting with a single hit, three errors, a walk and a sacrifice accounting for the tallies. Again in the eighth two runs were scored when Frost's easy wallop to left field was badly fumbled.

Lucan started off well in the first frame when they put two marks on the ice to Peterobro's one. The Electricians waited till the third before they grabbed off another to even the score and went into the lead in the sixth with two more. Lucan then got busy and made the game look interesting in the seventh by romping in with two runs to tie the score. They weakened badly in the eighth, however, and the local nine marked up three which clinched the game in good shape.

The game marked the finals for the O.B.A.A. schedule for the season's champions have all been named. Peterboro made bold bids for four titles and wrested two from some of the toughest opposition that has been put up in years.

Ideal weather prevailed for Saturday's game and a crowd of over 1,100 turned out at Dickson's Park to see the contest. A special train brought about 150 supporters from Lucan.

O. Jeffrey of Galt was the plate umpire.

First Inning.

Peterboro— Jackson safe when George dropped his pop fly. McCarney walked. Helson safe when Gibson misjudged his fly. McCarney caught out when he ran Jackson off third. Ross lifted a sacrifice fly, Jackson scoring. Rose grounded out, George to Ross. One run, no hits, two errors.

Lucan—George singled to centre. O'Neil doubled down the third base line. Crawley grounded out to Frost. Hindmarsh struck out. George scored on passed ball. Gibson walked. Weir singled through third, scoring O'Neil. Hindmarsh was thrown out at the plate, Legon to Ross. Two runs, three hits, no errors.

Second Inning.

Peterboro— Frost grounded to Hindmarsh. Primeau fouled to Crawley. Corrin hit to short and was safe on Ross' error. Legon grounded to George. No runs. No hits. One error.

Lucan—Barnes singled over short Ross out on nice catch by Legon. Ward flied to Legon. George out on bunt, Frost to Corrin. No runs. One hit. No errors.

Third Inning.

Peterboro—Jackson out, Weir to Ross. McCarney struck out. Helson hit safely to short. Ross doubled to left field, Helson scoring. Rose grounded to O'Neill. One run. Two hits. No errors.

Lucan—O'Neill grounded to Helson. Crawley safe on Corrin's error and stole second. Hindmarsh struck out. Crawley stole third, Gibson flied to Legon. No runs. No hits. One error.

Fourth Inning.

Peterboro—Frost flied to Gibson. Primeau out no nice bit of fielding by George. Corrin out to Ross, unassisted. No runs. No hits. No errors.

Lucan—Weir fanned. Barnes flied to McCarney. Ross got on, third strike a wild pitch. Ward singled through short. George out on shoestring catch by McCarney. No runs One hit. One error.

Fifth Inning.

Peterboro—Legon grounded out to George. Jackson struck out. McCarney grounded out to Hindmarsh. No runs. No hits. No errors.

Lucan—O'Neill fanned, Crawley struck out. Hindmarsh grounded out to pitcher. No runs. No hits. No errors.

Sixth Inning.

Peterboro—Helson grounded out to Hindmarsh. Ross walked. Ross safe on Geoge's error, Helson scoring when Weir let throw in get through him. Frost hit to Ross, who let the ball get away from him. Rose scoring. Primeau sacrificed. Corrin struck out. Two runs. No hits. Three errors.

Lucan—Gibson grounded out to Helson. Weir flew out to Legon. Barnes singled to second. Ross grounded out to Helson. No runs. One hit. No errors.

Seventh Inning.

Peterboro— Legon walked, out stealing second. Jackson fanned. McCarney popped to Hindmarsh. No runs. No hits. No errors.

Lucan— Ward singled through second. George sacrificed. O'Neil tripled to left-centre, scoring Ward. Crawley hit to Rose, who threw to the plate, but O'Neil was safe, the throw being low. Hindmarsh struck out. Gibson flew out to Legon. Two runs. Two hits. One error.

Eighth Inning.

Peterboro—Helson flew out to Gibson. Ross walked. Rose hit by pitched ball. Frost singled to left, Barnes fumbling, Ross and Rose scoring. Primeau hit to George for fielders choice, Frost hit in back going to third. Corrin lined to Hindmarsh. Legon hit safely to second, scoring Frost. Jackson grounded out to Weir. Three runs. Two hits. One error.

Lucan—Weir out to Corrin, unassisted. Barnes fouled out to Helson. Ross grounded to Frost. No runs. No hits. No errors.

Ninth Inning.

Peterboro— McCarney safe on Ross' error. Helson bunted down third bas line and safe on O'Neill's bad throw. Ross thrown out. Crawley to Ross. Rose struck out. Frost struck out. No runs. No hits. Two errors.

Lucan—Warde drove into Helson's hands. George flew out to McCarney. O'Neill singled to center. Crawley singled to right. Hindmarsh struck out. No runs. Two hits. No errors.

Jimmie Cockman of Guelph officiated on the bases.

The box score:

C.G.E.	AB	R	H	PO	A	E
Jackson, 2b	5	1	0	0	0	0
McCarney, m	4	0	0	3	0	0
Helson, 3b	4	1	1	2	3	0
Ross, c	2	2	1	8	0	0
Rose, ss	3	2	0	0	0	1
Frost, p	5	1	1	0	5	0
Primeau, lf	3	0	0	0	0	0
Corrin, 1b	4	0	0	9	0	1
Legon, lf	3	0	1	5	1	0
	33	7	4	27	9	2

Lucan	AB	R	H	PO	A	E
George, ss	4	1	1	0	4	2
O'Neill, 3b	5	2	3	1	1	1
Crawley, c	5	0	1	7	2	0
Hindmarsh, 2b	5	0	0	3	3	0
Gibson, m	3	0	0	3	1	1
Weir, p	4	0	1	0	2	1
Barnes, lf	4	0	2	0	0	1
D .Ross, 1b	4	0	0	13	0	3
Ward, lf	4	1	2	0	0	0
	37	4	10	27	13	9

By innings:

C. G. E. .... 1 0 1 0 0 2 0 3 0—7

Lucan ..... 2 0 0 0 0 0 2 0 0—3

Three base hit—O'Neill. Sacrifice hits—Bob Ross, Primeau, George, Helson. Struc out—by Frost 8, by Weir 6. Bases on balls—off Frost 1, off Weir 4. Wild pitch—Frost 1. Passed ball—Ross. Hit by pitcher—by Weir 1 (Rose).

Peterborough's New Champions

The Canadian General Electric team deserve the congratulations of every ball fan upon their exploit in winning the Ontario intermediate baseball championship, thus giving Peterborough two championships out of the four series in which Peterborough teams competed this season.

The record of Ontario titleholders is as follows:

Senior—Galt.

Intermediate—C.G.E., Peterborough.

Junior—Guelph.

Juvenile—Moss Park, Toronto.

Midget—Maple Leafs, Peterborough.

With the Peterborough Central League team runners-up in their own league to Belleville, who were just nosed out of the senior title, and the Adanacs reaching the semi finals of the junior series, it most certainly has been one of the most successful baseball seasons Peterborough has ever known.

The Canadian General team have played steady, consistent ball all season, their good fielding being perhaps their strongest asset. They captured the local City League honours without a loss, and in the Ontario series have played eleven games of which eight were victories, five of the wins being registered on foreign fields.

Tweed, the Trent Valley League winners, were the first team to clash with C.G.E. in the O.B.A.A. play-off. The first game at Tweed went 17 innings and was won by the Trent Valley titleholders by one run. C.G.E. grabbed the second game at home and then beat Tweed in the play-off at Trenton, coming from behind to turn the trick. The Generals then disposed of Keene, the East Peterborough League winners, in a sudden-death game, and went into the next round against Picton, the double champions of the intermediate series. The Bay of Quinte team won their home game, 3 to 2, but were easily beaten at Peterborough, and in the play-off at Colborne. Then C.G.E. nosed out St. Aiden's of Toronto in a sudden-death game in the Queen City in the semi-finals, and now they have vanquished Lucan, the Western Ontario winners, in the final series for the championship. That is a record upon which the Generals merit the plaudits of the people of Peterborough.

Financially, the season has not been so successful. The C.G.E. team have not been given the patronage their record entitled them to, for reasons which should be forgotten in the splendid feat of winning for Peterborough another Provincial title.

The new intermediate champions, with the exception of "Lefty" McElroy, were either born in Peterborough or have lived most of their lives in this city, so that they are a real home-brew outfit. Six of the winners—Ross, catcher; McElroy, pitcher; Corrin, first base; Jackson, utility; Rose, shortstop, and McCarney, centre fielder—have played senior ball, all but Corrin playing at least part of last season with the Peterborough Central Leaguers. Corrin was with the Petes in 1920 when they won the league honours, while McElroy was with Lindsay that year and with Peterborough last year. The other members of the C.G.E. team—Barrie, second base; Helson, third base; Frost, pitcher, and Legon, Campbell and Primeau, outfielders—are all graduates of the local City League.

The victory of the C.G.E. team means that Peterborough is the only place in Ontario to win two Provincial championships this season. That, and the fact that Peterborough teams spilled three Toronto winners in three series, gives the local fans lots of chance to be jubilant.

ROAD RACE FOR RESIDENTS OF FOUR COUNTIES

Representatives Expected From Victoria, Durham, Northumberland and Peterborough Counties.

MANY ENTRIES.

With a week remaining to get into shape for the big event entries are coming in in fine shape for the annual Examiner Road race which will be held on Thanksgiving Day.

The intention first was to limit the entries to residents of Peterboro county but many inquiries have been received from Victoria, Durham and Northumberland Counties and the committee consequently decided to throw the contest open to any one residing in the district covered by the Examiner circulation. This includes practically all of the four counties mentioned and many good runners are expected from them.

The majority of the entries received so far have been from athletes in the city, though a number of out of town names have also been received, and many more are expected. Some of the local boys have already been over the course and report it in fine condition.

Owing to the kindness of the Y. M.C.A. good warm dressing rooms will be provided where clothes may be changed in comfort and as the start will be from in front of the Y. it will not be necessary for the runners to stand around in the cold waiting for the get-away. They will wait inside till everything is ready. The finishing point will be in front of the Examiner office and after crossing the line each runner will be sent right to the Y. where any attention necessary will be rendered and the change to street clothes can be made in comfort.

An entry blank will be found in this paper which should be filled in and forwarded to one of the places mentioned as soon as possible. If any additional information is desired it can be obtained from the Sports Editor of the Examiner.

Good prizes will be offered for both the senior and junior events and the prizes will be placed on display in Grant & Thorpe's window this week. No entry fee is to be charged.

WOOLLENS FELL TO DE LAVAL JUNIORS

The Separator Gang Had Matters All Their Own Way—Five Brothers on Woollens Team.

The DeLaval Juniors defeated the Canadian Woolens 2 to 0 in a Yeotes Cup game at King Edward Park Saturday afternoon. The DeLaval opened strong and scored in the first minute of play and shortly after Captain Ward went throught for the second counter. They pressed the play throughout and were having much the best of it when the half time was called with the score 2 to 0 in their favor.

The second period was much in favor of the Woolens. Evidently satisfied with a two goal lead the Separator boys strengthened their defence and withstood all attacks.

The Woolens had five brothers playing, every one of who made a good impression.

The teams were:

DeLaval—Frick, Ward, Ashmore, Marchen, Hayward, Cooper, Naish, Smith, Evans, Elliott and Bell.

Woollens—S. Montgomery, Vinet, O'Brien, Connas, Vinet, Sweeting, P. Vinet, F. Vinet, J. Montgomery, Dundas and Vinet.

Ten of the heaviest known elements, arranged in order from the heaviest down, are: Urarium, thorium, radium, bismuth, lead, thallium mercury, gold, platinum and iridium. The ten lightest known elements: in the order of their specific gravity are: Hydrogen, helium, lithium, glucium, boron, carbon, nitrogen, oxygen, flourine and neon.

Hats Off to Canadian General Team

Hats off to the Canadian Generals, Intermediate O.B.A.A. champions, after a long and trying struggle—a struggle in which the victors had to show something more than baseball brains!

To the victorious team the spoils must taste sweet. The team got away to a bad start when the local sporting circles were informed that the club was out after the Intermediate championship of Ontario.

Canadian Generals were the best team in the local city series, ending the race with an unbroken string of victories. The Generals went on, a bit discouraged sometimes when fandom seemed to be paying little heed whether the team won or lost—on to Tweed and victory, then to Picton, utterly vanquishing the club that had won the championship twice in a row!

At the conclusion of the series with Picton, the team had accomplished a big task. But fickle fandom still looked on with indifference. Next cam a sudden-death game with St. Aidan's of Toronto on the enemy's home lot. It was a win for the Generals at a moment when the other fellows were about to lock things up and move into the West. That helped some. Baseball fans will sit up and take notice when a team comes from behind and wins.

Then at last came the final series with Lucan. In the game here, the Generals won some additional attention—and dropped a good many dollars, due to a big travelling expenses bill from the visitors, which far overlapped the gate receipts. But it was a victory. The return game played at Lucan brought a loss, making it an even break on the series. Then the final contest at Galt, bringing with it a long trip and a longer expense account.

It is true that fandom was now in better humour, and the word of victory was received as the most important piece of sporting news that had come over the wires during the biggest and most successful baseball season Peterborough ever saw. To the credit of local fandom, the champions received a reception that made them blink their eyes when they arrived hame after midnight on Saturday. "Mac" McFadden had made good with a vengeance, and his team had won Intermediate honours, making it two Ontario baseball championships for Peterborough.

One of the speakers at the reception to the champions said it right when the early morning outburst was but a sample of what was to come later. That is as it should be. The remarkable triumph achieved by the Canadian General team, and the honours gained by the Maple Leafs make a mighty fine showing in baseball for Peterborough. But that is not all.

Adanacs, winners of the local junior series, and conquerors of the formidable McCormicks of Toronto, and the senior Petes, runners-up in the Central League race, brought fame to Peterborough. All of which goes to show that local athletes are as capable as the best of them.

LAKEFIELD SCHOOL FIELD DAY RESULTS

The annual Field Day of the Lakefield High and Public schools was held on the school grounds Tuesday afternoon, and notwithstanding the coolness of the atmosphere, was enjoyed by all present. The events were entered into by the scholars with a keep spirit. The half mile race was one of the most attractive events, many entering but few finishing. It was again won by Elwood Girven, with Jack Ridpath a close second.

The events were run off by the principal and staff. Owing to the short notice given, and the lateness of the season, there were not the usual number of citizens present.

The principal and staff appreciate very much the generosity of those who contributed towards the prizes given on this occasion. The events were as follows:

Boys, (Miss Charlton's, 25 Yards.

(a)—First, Billie Bolton; second, Clifford Harding; third, Walter Peacock.

(b)—First, Ivan Payne; second, Percy Payne; third, Gerald McFadden.

Girls (Miss Charlton's), 25 Yards.

(a)—First, Mary Hendren; second, Eileen Peacock; third, Viola Murphy.

Boys, 7 to 10 Years, 50 Yards.

(a)—First, Dominic White; second, Robert Stenner; third, Donald Dever.

(b)—First, Clarence Payne; second, Harding Stuart; third, Cecil Northey.

Girls 7 to 10 Years, 50 Yards.

(a)—First, Marie Allen; second, Violet Graham; third, Valeta Carveth.

(b)— First, Zetta Nixon; second, Margaret Tanner; third, Reba Preston.

Boys 10 Years and Under 13, 50 Yards.

(a)—First, Hector Edwards; second, Wilbert Dever; third, Elwood Northey.

(b)— First Ralph Hendren; second, John McFadden.

Girls, 10 Years and Under 13, 50 Yards.

(a)—First, Constance Stuart; second, Alice Dench; third, Isobel White.

(b)—First, Winnifred Payne; second, Velma Carveth; third, Marion Payne.

Boys, 13 Years and Under 15 Years, 75 Yards.

(a)—First, Francis McFadden; second, Enith Wannamaker; third Leo Allen.

Girls, 13 Years and Under 15 Years, 50 Yards.

First, Josephine Allen and Yvonne Stuart (tie), third, Loretta Northey.

100 Yard Race, Boys 15 Years and Over.

First, Jack Ridpath; second, Herman Branch; third, Elwood Girven.

Three-Legged Race, Girls.

First, Mary McFadden and Margaret Allen; second, Alice Dench and Jean Galvin; third, Lillian Stuart and Luella Hamblin.

Running Broad Jump, Open.

First, Jack Ridpath; second, Willie Harvey; third, Herman Branch. (Distance 13 ft. 5 in.)

Standing Broad Jump, Open.

First, Jack Ridpath; second, Willie Harvey; third, Herman Branch. (Distance 8 ft.)

Running High Jump, Open.

First, Herman Branch; second, Jack Ridpath; third, Bruce Charlton. (Distance 4 ft. 2 in.)

Three-Legged Race, Boys 12 Years and Under.

First, Harry Sherin and Jack Brown; second, Gordon Kidd and Clarence Payne; third, Dominic White and George Wannamaker.

Three-Legged Race, Boys 12 Years and Over.

First, Frances McFadden and Harry Stabler; second, Kenneth Junkin and Herbert Lean; third, Glen Wannamaker and Eric Moren.

Half Mile, Open.

First, Elwood Girven; second, Jack Ridpath; third, Frances McFadden.

In the basketball game, Team I defeated Team II by the score of 12-10. Teams were as follows:

Team I		Team II
G. Moore	Forward	H. Burgess
J. Ridpath		A. Osborne
C. Kidd	Centres	A Cox
M. Brown		A. Darling
I. Sutton	Guards	J. Erskine
W. Batten		J. Hendren

The race for girls of the High school for a special prize donated by Elwood Northey will be run off at the first opportunity.

VARSITY SECONDS LOST WEIRD GAME.

OTTAWA, Oct. 30.—(Canadian Press)—St. Brigids of Ottawa emerged victorious from an Ontario Rugby football union fixture here on Saturday afternoon, defeating Varsity second by the score of 14 to 10, after sixty minutes of grotesquely weird play. And yet, like all contests where misplays outnumber the really clever manoeuvres, the game created a wealth of enthusiasm, in the four thousand spectators that has not been in manifest in any of the previous football struggles of the present season. Rheaume's recovery of MacPherson's kick into the scrimmage in the dying moments of play and his spectacular sprint for sixty yards for a touchdown with a flying squad of students at his heels provoked an outburst of cheering and applause that was reminiscent of the days when the University of Ottawa fielded their best formation with the solid backing of a well organized cheering squad and leader.

ENTRY BLANK

EXAMINER ROAD RACE

Thanksgiving Day, Nov. 6, 1922

Name .....

Address .....

Age ..... Jr. Sr.....

Entries must be left with Charles Thorpe, Douglas Loomis, at the Y.M.C.A. or at THE EXAMINER Office Not later than 8 p.m. Friday, Nov. 3.

LOUIS' CAFE

The most expensively fitted Restaurant in this district

Will Open Wednesday

AT 194 CHARLOTTE STREET

(Next to New Centre Meat Market)

The public is invited to inspect this thoroughly modern establishment from end to end, and to note the sanitary fittings.

Those who have not had satisfaction from restaurant service in the past visit us. Prices reasonable. No pains or expense will be spared to please patrons.

FILMED AMID THE MAJESTIC CANADIAN ROCKIES.

Capitol Entertainment

NOW SHOWING.

Guided to a secret valley in the Frozen North—
The hunter becomes the hunted, an officer of the Royal Mounted, fighting for his life!
If you like Drama and a story that appeals, then you will like this superb picture!

WITH
ALMA RUBENS

FROM THE STORY BY
JAMES OLIVER CURWOOD

"THE VALLEY OF SILENT MEN"

CAPITOL CONCERT ORCHESTRA—Direction, Florence Gladman.

Sports

QUEEN'S DEFEAT VARSITY 15 TO 13.

Kingston Collegians Outplay Toronto in Their Own Stadium.

TORONTO, Oct. 30.—To-day the Tricolor of Queen's flutters in a commanding position over the Blue and White of University of Toronto on the pennant pole of the Intercollegiate Union. Time was when the local collegians looked upon the annual Queen's fixture here as merely a curtain-raiser to the invasion of McGill, but, by playing one of those football games that is seen but once in a score of years, the Tricolor changed the slogan overnight from "Poor Queen's" to "Watch Queen's." When the final whistle sounded U. of T. were on the lowly side of a 15 to 13 score.

The U. of T. players went through their plays with machine-like precision, but they lacked snap and dash, their efforts seemed sluggish and they were heavy of foot. They appeared to be a team of line-plungers, not open field players. The backfield seemed to have little more speed than the wing men, and here, probably, is the source of the opinion that they are remarkably well balanced. On Saturday they were too well-balanced, and that spelled defeat. They have speed, but it was not used for the simple reason that the Blue and White could not, or would not, get their plays out into the open field.

Guarding the Ends.

Queen's defence on the wing line was weakened to bolster up the ends. Only two men—the inside wings—played within a yard of the line of scrimmage, while the middles played two yards back with the second line of defence. "T" never failed to gain a few yards through this formation, but sooner or later they were called for interfering past the three-yard limit. The interference players, to take a man out of the play, had to travel twice as far to get at their checks, and if the latter stepped back or sidestepped, the U. of T. player was out into the illegal territory. In the first period U. of T. lost 60 yards on illegal interference.

Goals From Field.

Goals from the field played a big part in the game. "Sandy" Somerville started the scoring in the first period when he lifted the ball over the goal posts twice. The first effort was from the 45-yard line, and it brought back memories to the older fans of the mammoth drop kicks of Nick Bawlf, Gordon Southam and Ross Binkley. The second was from 40 yards out. The U. of T. player made two attempts later in the game, but the ball failed to clear the bar. Somerville also punted well and in the final few minutes of play he booted the ball from his fifteen-yard line over Leadley's head and the oval rolled almost over the Queen's goal line before it was retrieved.

"Pep" Leadley also accounted for two goals from the field and they came at a time when they were badly needed. In the third period Batstone worked the ball in front of the posts on U. of T.'s 20-yard line and Leadley hoisted the oval straight and true between the posts.

Leadley shouldered the punting duties for the invaders, and held his own with Somerville. His convert of Harding's try in the second period was a pretty piece of work. Harding crossed the goal about three yards from the touchline, and it was from this awkward angle that Leadley booted the ball over the bar.

The "Big Four."

"Evans-to-Batstone-to-Leadley-to-Harding" is a slogan that will ring in the ears of Queen's supporters as synonomous of their great victory after years spent in knocking at the door. The quadruple passing play time and again sent Harding or Leadley shooting around the ends for long gains. The work of the backfield was spectacular and brilliant, and it was this combination, in the main, that offset U. of T.'s superiority in line plunging. Evans got the ball out fast, and passed to Batstone, who made the play for the other two backs. Queen's had plenty of snap in their formation plays, and several times they caught the Blue and White napping, when the play was started without a signal, and the backs swept out into the open.

TWO SENSATIONAL GRIDIRON GAMES

Princeton Beat Chicago and the Navy Went Down Before the Pennsylvania Attack.

NEW YORK, Oct. 30.—(Canadian Press)—Two sensational upsetas—Brinceton's slashing defeat of Chicago, 21 to 18, and Pennsylvania's brilliant triumph over the powerful Navy eleven, 13 to 7—were the high spots in Saturday's football program, the most colorful and spectacular on the gridiron so far this season.

Sharing the limelight in the East with these two reversals, were the battle between Yale and the Army to a 7-7 tie, before a vast throng of 76,0000 in the Eli Bowl; Harvard's hard-fought victory over Dartmouth, 10 to 3; and a scoreless tie between Penn. State and Syracuse at the Polo Gronuds.

In a contest rivalling the Princeton-Chicago game in intersectional interest, Notre Dame invaded Atlanta and trounced Georgia Tech., 13 to 3, while in other outstanding encounters, in the west, Michigan gained its second straight conference conquest, at 24-0 victory over Illionis; Minnesota upset Ohio State, 9-0; and Iowa, Yale's conqueror, plunged nearer its second championship by overwhelming Purdue, 56 to 0.

FINE WELCOME TO THE CHAMPIONS.

Reception for Canadian General Team Cordial and Enthusiastic.

Greeted by several hundred citizens, a band, and a generous display of fireworks, the victorious Canadian General Electric Co. baseball team, Intermediate O.B.A.A. champions, were given a pleasant surprise when they arrived home early on Sunday morning.

The P.A.A.A. had the assistance of sportsmen from the C.G.E., the City Baseball League executive, and the Peterborough Baseball Club, and the reception was a big success.

Notice of the intended welcome was conveyed to the public through various channels, including a slide announcement at the Capitol Theatre, where the big audience cheered and applauded.

The arrival of the 1.50 a.m. C.P.R. train was the signal for an outburst of band music and volleys of cheers. As the champions stepped to the platform, rockets and roman candles blazed forth, making a fitting setting for the homecoming of the champs.

Mr. G. N. Gordon, M.P., Ald. N. E. Phelan, and others made short congratulatory speeches.

Speaking for the P.A.A.A., Vice-President H. A. Cranfield intimated that Peterboroughs baseball champions would be fittingly recognised.

Messrs. H. T. McFadden and Walter Jackson spoke for the ball team, and thanked the crowd for their welcome.

Motors were provided to take the ball players to their homes.

Ford

Speed Truck

If Hauling or Delivering enter into your Business, you need a FORD TRUCK. We have facts and figures on hauling costs that we would like you to see.

FORD TRUCKS are filling a place peculiarly their own—giving service that only FORD TRUCKS can give — a service that is earning and saving money for every man who owns one.

FORD TRUCKS are doing much to boost business in the territory which we serve, by providing rapid transportation at lowest cost for the produce of the farm and the products of the factory.

New Price of Truck Chassis

$545

We Can Supply a Body to Suit Your Business.

Duffus Motor Sales

CORNER OF CHARLOTTE AND WATER STREETS
PETERBOROUGH
Branches in NORWOOD AND MILLBROOK.

HOCKEYISTS PREPARING FOR A GREAT TIME THIS WINTER

TORONTO, Oct. 28 — (Written specially for Canadian Press by Bobby Hewitson.)—The cool tinge of fall air makes the thoughts of the fans turn to hockey—the greatest of winter pastimes. From their victories of last season St. Patricks of Toronto hold the Stanley Cup and the Granites of the same city the Allan Cup. But this is another season and perhaps the "mugs" will find new resting places by next spring. For one thing, the advantage is with the West, the reason being that the play-offs at the end of the season will be staged on the prairie and beyond it. When the Canadian Amateur Hockey Association last winter decided to make the Allan Cup competition " one year east and one year west" they did quite the proper thing. But one mistake was made. They should have made it operative in the east during the coming season. As it is now the pro and amateur titles will be decided in the same section each winter. One in the east and one in the west the same season would have been preferred.

The inclusion of the Western Canada League into the pro circuit has just increased the number of clubs angling for star amateurs. Winnipeg was practically riddled of its best last winter. Not much was done in east, where the amateurs preferred to stay in their own company. St. Patricks, the Stanley Cup holders won't be so strong. The owners are out after a practically new team. So far their efforts have not proved successful. The star amateurs they sought refused to jump. Now they have started after star juniors with the idea of working up with this year as an experiment. Reg. Noble is likely to go and about every pro club is after him. St. Pat's want a young team and are prepared to toss away their chances for the title this year to achieve that. Perhaps they may persuade some senior stars to jump—but things do not point that way. Hamilton will be strong and with a nearly new team. Ottawas are going to losc some veteran stars but have young fellows to fill the gaps. Canadiens do not seem likely to cause any great trouble unless Leo Dandurand has something up his sleeve—except his arm.

This Western Canada circuit may surprise and take the Stanley Cup. Their first year's experience has taught them a few things and the activity of the clubs in securing new material is a step in the direction of added strength. The owners have been east and even into the States and have signed some promising boys. In fact the Prairie Circuit seems to have more success in signing amateurs than the eastern clubs. Just what the Pacific Coast League has in view is not known but the Patrick's can be depended upon to provide three evenly matched teams. They are ridding the circuit of the old-timers and are adding youth.

Of course the amateur game carries such a wide territory that to cover it all in a few words is impossible. Granites, the Allan Cup holders have organized and it looks as if they will be even stronger than last year. The team is intact even though the pros have made repeated offers to wile away the stars. In addition Granites are counting on several of the best from the Aura Lee team. Whether the latter will operate is a question. Hamilton has lost some of their best to teams in Michigan and the long list of boys who have been sought by U.S. clubs—and the many who have gone—has just added to the opinion of fans "that all is not as it should be concerning the amateur code across the border." Perhaps public opinion may force a cancellation of the proposed international series next spring. Such a series, according to some, only caters to an increased of "yelled professionalism."

PACKERS DEFEAT COMRADES TEAM

Game at the Oval Saturday Was One of the Best in the Yeotes Cup Series.

The Comrades met defeat at the hands of the C.P.C. line up 2 to 1 in a Yeotes Cup game that was one of the best played of the whole series. The teams met at the Oval Saturday and with the teams very evenly matched great things were expected of them and for that matter the fans were not disappointed. The C.P.C. were handicapped by the absence of Curtis and Shadgett through injuries.

Playing with the wind the Packers forced matters in the first period and bombarded the Comrade's goal continually. Mitchell on the right and Edwards on the left got in some fine shots but failed to score. During a lull in the attack the Comrades took a turn at forcing the play and after a weak clearance by Bradley, Tommy Griffin scored. Half time came with the score 1 to 0 for the Comrades.

On resuming play the Packers went right at it and Haw scored their first goal within a few minutes, which Jimmy Edwards duplicated shortly afterward.

The team were:

C.P.C.—Davidson, Downer, Bradley, F. Ball, Killenbeck, T. Ball, Mitchell, Anderson, Haw, Edwards, and Chambers.

Comrades — Saunders, Edgar, Grant, Wilson, Halliday, Slaughter, Griffin, Edgar, Bradley and Billingsley.

P.A.A.A. DRIVE FOR MORE MEMBERS.

The annual membership drive by the Peterborough A.A.A. opened today with good prospects of success. The Association has demonstrated that it is an organization that can be of great benefit to the community, and the work carried on thus far has had good results.

There are evidences that the Association is about to receive more co-operation from other athletic organizations in the city — just the thing necessary to get better results in all branches of sport and recreation.

MALLEN'S CASE CALLS FOR SOME O.B.A.A. ACTION.

Belleville Interpretation of Residence Rule Cannot Be Allowed to Stand.

Now that the ball season is over and there is no danger of being accused of trying to take advantage of technicalities, it might be well for the Central Ontario League and the O.B.A.A. to take note of the case of Mallen of the Belleville team, who, in accordance with the spirit of the Central Ontario League residence rule, was certainly not eligible to play with Belleville. Mallen's home is in Morrisburg, and he did not arrive in Belleville until the first half of the league race was well under way. He was claimed to be eligible under the O.B.A.A. rule, which permits a player in a town or village where there is no organized amateur ball to play with the nearest affiliated league. That rule was never intended to let a Morrisburg man come as far west as Belleville to play ball, and if it is held that Belleville's contention in the Mallen case is correct, it would simply mean that Belleville, being the furthest eastern O.B.A.A. centre, could bring in a player at any period in the league race from any point between Belleville and the Atlantic seaboard. Similarly, Sudbury could have the whole of Western Canada as a recruiting field and Windsor could command half a dozen American States under the same ruling.

It would be well for the O.B.A.A. to pronounce on the matter before next spring.

STILL CHAMPION

PHILADELPHIA, Oct. 30. — (Canadian Press)—Ralph Greenleaf, of New York, national pocket billiards champion, Saturday night retained his title by defeating Bennie Allen, Kansas City, Mo., former champion, in a three-block match, 450 to 257. Greenleaf, in the third block, made 140 points, while Allen was making 133.

Its origin dates back even before the annual coal shortages.

The Military Maids in "BRINGING UP FATHER ON HIS VACATION," Grand Opera House, Friday and Saturday, No. 3 and 4.

STRONG APPEAL FOR NORTHERN SUFFERERS

That unless a continuous supply of money and supplies was forthcoming keen hardships would be endured by the people who lost everything in the Northern Ontario fire zone, is the report brought back by Dr. C. A. Hodgetts, honorary secretary of the Northern Ontario Relief Committee who went up to investigate and make a report. Dr. Hodgetts reports that relief arrangements have been well systematized in the north. Peterborough is expected to give her share in contributing to the relief fund. The Examiner acknowledges subscriptions. Please send them to this office.

Previously acknowledged	$635.36
A Friend	10.00
A Friend	3.00
J.C.T.V.	10.00
A Friend	2.00
F. R. P.	1.00
A Friend	2.00
R. Hamilton	1.00
E. W.	5.00
57th Regt. Band	79.33
A Friend	5.00

BOXING CLASSES.

The P. A. A. A. boxing classes, with Wilfred Jones as instructor, will be resumed at the Armouries to-night. Those interested in this branch of sport are invited to meet Instructor Jones and the boxing committee in the band-room.

At The Theatres

GRAND— Friday and Saturday, "Bringing Up Father" on His Vacation," with Danny Simons, a Peterborough boy, as Jiggs Mahoney.

ROYAL — Wm. Fox presents John Gilbert in "Honor First." Also Sunshine comedy, "Step Lively Please"; Christie comedy, "One Stormy Night"; Mutt and Jeff in "Stuck in the Mud."

CAPITOL—"The Valley of Silent Men," a Paramount picture as thrilling as the name. In this offering Canada is glorified in a famous story filmed amid the scenic splendors of Banff and Lake Louise.

Capitol Entertainment

BIG PICTURE IS FILMED IN GREAT WHITE LAND

The mystery of a man found strangled with a twisted strand of womans' hair is the motive of "The Valley of Silent Men," a Cosmopolitan picturization of the story by James Oliver Curwood. The scenes are laid in the Canadian Rockies, around Lake Louise, and there the Cosmopolitan company, headed by Alma Reubens and under the direction of Frank Borzage, spent twelve weeks filming the picture.

Lew Cody plays the part of a corporal in the Royal Mounted Police, and together with Miss Rubens faced the perils of snowsildes and accidents in the mountains as well as the dangerous glaciers above Lake Louise and the icy waters of the Kepawa river, which

ALMA RUBENS, featuring in "the Valley of Silent Men" at the CAPITOL THEATRE, To-night.

they were compelled to swim.

The trail led from Banff straight over the mountain passes in the early Spring, before the snow began to melt, and miles of white-clad wastes spread before the telephoto camera. Miss Rubens slipped into a crevasse of the great glacier, and is pictured climbing down precipitous rocky cliffs.

But the story, like the picture, ends in the beautiful Valley of Silent Men, so named from the three snow-clad mountains which guard it.

By this time Spring had come into the mountains, and the vista of the flower strewn meadows is as fair as the future which stretches before the hero and heroine. This is undoubtedly one of the greatest of outdoor photoplays, and Mr. Curwood's thrilling story holds the breathless interest of the spectator until the last scene.

George Nash, Mario Majeroni, Joe King and J. W. Johnston appear prominently in support of Miss Rubens and Mr. Cody, while Chief Powderface, of the Stoney tribe of Alberta Indians, takes an active part in the development of the story AT the grand

AT THE ROYAL.

"HONOR FIRST" IS NEW JOHN GILBERT FILM

With John Gilbert in the star role "Honor First" his latest William Fox feature, will open at the Royal Theatre today. Press reports from other cities where this picture has been shown accord it high praise. Many who have reviewed the feature assert that Gilbert is at his best.

The story deals with the difference in character and temperament between twin brothers, both of whom served in the French Army during the war. Gilbert portrays both brothers. His work as the cowardly brother is said to be especially worth while. This characterisationcalls for extraordinary force in acting.

Not only is the story of the picture intensely gripping and worth while, but the photography and direction are declared to be of the best. Jerome Storm, who is fast becoming one of the foremost directors in the film world, staged the pictue.

Many of the scenes were photographed under extraordinary conditions and are described as masterpieces of photograhpic art.

AT THE GRAND.

JIGGS MAHONEY AND DANNY SIMONS COMING

A production calculated to open a new departure in the way of original musical comedy endeavor is scheduled for The Grand on Friday and Saturday, October 3 and 4 with matinee. It bears the euphonious title "Father on His Vacation" and is based on the internationally-popular cartoons of George McManus "Bringing up Father". All the beloved characters, from the ill-fated, yet ever-welcome Jiggs, down to Dinty, "Father's" nemesis, will be seen in the flesh They will cavort, make merry, and "carry on" as it were through new and fresh adventures, to the tune of lively melodies, witty and laugh-provoking dialogue; screams, surprises, innovations, novelties, infectious fun, completing an entertainment certain to create ansatiable demand for what is best and wholesome in modern amusemet and presented with such a capable comedian as Danny Simons makes the character worth while.

GET READY FOR THE CHASE.

Special Train For Hunters.

The open season for hunting deer and Moose in Northern Ontario is rapidly approaching. South of the French and Mattawa Rivers, Nov. 5th to Nov. 20th inclusive; north and west of these rivers, Oct. 25th to Nov. 30th inclusive. North of the Transcontinental Railway line the season is from Sept. 15th to Nov. 15th inclusive.

The Canadian National Railways traverse the finest hunting territory in this country. This fact with their special and regular train service makes "The National Way" the premier line for the hunter. The hunting grounds are so vast there is game for everyone.

The selection of grounds is a most important matter and one which requires careful study. The territory reached by the Canadian National lines north of Parry Sound is already a favorite one, but the new country east and west of Capreol is as yet comparatively little known to the hunter and should, therefore, be highly attractive to the follower of the deer and moose.

The Canadian National Railways are providing special train service, which, with regular trains, will meet all demands. Special trains will be operated as follows: Leave Toronto Union Station 11.15 p.m. Oct. 31st for Capreol and intermediate points, and 11.15 p.m. Nov. 2nd, 3rd and 4th for Key Jct. and intermediate points. The usual ample accommodation of sleeping cars, baggage cars and coaches will be provided.

The Annual Hunters' Leaflet issued by the Canadian National Railways is now ready for distribution, and may be obtained on application to any agent of the Company, or write General Passenger Department, Room 607, Royal Bank Bldg., Toronto. 5d-18-21-25-28-30

GRAND, 2 Nights, Com. Fri., Nov. 3rd

Jiggs Loves Maggie She Told Him So See Maggie and Her Flapper Beauty Chorus

8th AND ABSOLUTE New Series OF The Fun Show of The World

GEORGE McMANUS' FAMOUS CARTOONS

BRINGING UP FATHER ON HIS VACATION

THE MUSICAL COMEDY SENSATION Of All Time

TAKE THE KIDDIES TO SEE JIGGS AND MAGGIE ALIVE. IT WILL BRING JOY TO THEIR LITTLE HEARTS

Saturday Mat, 50c. Kiddies 25c
PRICES—25c, 50c, 75c $1.00

DANNY SIMONS, PETERBOROUGH'S FAVORITE SON, AS JIGGS MAHONEY.

ROYAL

SPECIAL FOR TO-DAY

William Fox presents

JOHN GILBERT in HONOR FIRST

STORY BY GEORGE GIBBS

DIRECTED BY JEROME STORM

SUNSHINE COMEDY
"Step Lively Please"
2 REELS

FOX NEWS 1 Reel

CHRISTIE COMEDY
"One Stormy Night"

MUTT AND JEFF in
"Stuck in the Mud"

PRICES—Matinee 10c and 15c
Evenings 15c and 20c

Hallow'een Bargains

The joy of the Hallow'een Party is not complete without music. Pay a visit to Heintzman Hall and there you will hear most appropriate selections from the large and varied stock of His Master's Voice Records. Prices lower than ever before.

Phonographs, also, are offered at very low prices and terms to suit purchasers.

WEDDING BELLS

SCOTT—McCRUDDEN.

At St. Stephen's Church, Weredale Park, at half-past six o'clock this evening, the marriage will be solemnised of Reta May, daughter of Mr. and Mrs. James McCrudden, of Westmount, to Mr. Lionel W. Scott, of Peterborough, Ont., son of Mr. and Mrs. W. D. B. Scott, of Pine Avenue. Rev. Frank Charters will perform the ceremony. The church is being decorated with yellow chrysanthemums and greenery, and the wedding music is being played by Mr Septimus Fraser. The bride, given away by her father, is wearing a gown of white kitten's ear crepe, made in long waisted effect, with sleeves and side panels of Spanish lace. The court train falling from the shoulders, is lined with shell pink georgette, and is embroidered in chenille. The veil of tulle is being arranged cap effect and held in place with a wreath of orange blossoms. She is wearing the groom's gift, a gold wrist watch and is carrying a shower bouquet of pink roses and lily of the valley. Miss Queenie McCrudden will be her sister's only attendant, and will wear a gown of orchid georgette crepe, with side panels, finished with wreaths of silver and purple flowers, and will wear a silver ribbon bandeau in her hair. She will carry mauve chrysanthemums. Mr. Leslie Scott will act as best man, and the ushers will be Mr. Hector McCrudden, brother of the bride, and Mr. George Walsh. Mrs. McCrudden, mother of the bride, will wear a gown of black lace over geogette crepe, with a black panne velvet hat, with uncurled ostrich feather trimming and will carry pink roses. Mrs. Scott, mother of the groom, will wear a Mary blue satin gown with Spanish lace trimming, a black panne velvet hat, and a corsage of roses. Mrs. A. Montague Harris, sister of the bride, is wearing a silver and black lace gown over satin, with a large black panne velvet hat with osprey trimming, and is wearing a corsage of red roses.

After the ceremony a reception will be held at the residence of the bride's parents, 484 Elm Avenue, and later, the bride and groom are leaving on a wedding trip, the former wearing a travelling suit of brown beaver cloth, with hat to match, and an Alaska sable neck-piece.

Mr. and Mrs. Scott will reside in Peterborough.—The Montreal Star, 28th October.

Hallowe'en Fun and Frolic!

Get a Supply of the Young Folks' Popular

Dean's Candy

and Enjoy the Fun on Hallowe'en Night to the Limit!

SPECIAL:

PATTERSON'S CHOCOLATES

Special Price for Hallowe'en.....29c
(Regular Price 60c)

These Chocolates can't be Excelled in the City for Quality.

Cowan's Nut Bars ..... 13 for 25c
Peanut Taffy ..... 25c lb.
2 @s for 26c

Dean's Candy Shop
(Opposite the Capitol)

PRETE'S

New Fish and Chip Shop
(Opposite the Opera House)

SPECIAL MEALS — ONLY 35c

TASTY LUNCHES AND TEAS

Chocolates, Soft Drinks, Cigars, Tobaccos, etc.

You will be Welcome at PRETE'S from 8 a.m. until Midnight. 6d-107

ANNOUNCEMENT OF THE OPENING OF

LOVE & CO'S. NEWS AGENCY

Magazines, Stationery, etc. Daily and Old Country Papers, Tobaccos, Cigarettes, and Candies. Call and see us at 163 SIMCOE STREET (2 doors West of George Street).

Orders taken here for Furniture Repairing, Etc.

NEW REPAIR GARAGE

I have OPENED UP A NEW REPAIR GARAGE on CHARLOTTE STREET (next to R. Hicks' Coal Office), where all Classes of Repair Work on all makes of Cars will be done by Experienced Workmen at Moderate Charges. We will give you the Cost before starting on the work.

Your Repair Work is Solicited, and would have personal attention. We have mechanics with 20 years' experience on Cars.

ALBERT HENSLEY
Charlotte (W. Cor. Bethune) House 'Phone 598J.
6d-30-1-3-6-9-11

OBITUARY

WILLIAM P. GRAY.

William P. Gray, who passed away in Ross Memorial Hospital, Lindsay, on Saturday morning, had been living for the past eleven years with his son, Captain C. F. Gray, at Sturgeon Point. Prior to that he spent the greater part of his life in Peterborough, where he moved from his birthplace, Ancaster.

He was in his seventy-first year.

Surviving are his wife, one daughter, Miss Mabel, of Lindsay, three sons, Charles of Sturgeon Point, William of Hamilton, and Frank of Peterborough.

The funeral took place from the residence of his son, F. A. Gray, 218 Aylmer Street, this city, this afternoon, to Little Lake Cemetery.

MARTIN ORME.

The death of Martin Orme, son-in-law of Mr. and Mrs. James Collinson, Sherbrooke Street, this city, occurred suddenly last week in Ottawa.

The deceased, who was the youngest son of Matthew Orme, president of Orme, Limited, and was director of the Sparks Street store of the firm, had complained of indisposition three days before his death. He was suddenly seized with an attack of acute indigestion on Monday morning last. After being attended by a physician, he appeared to recover, but a second attack, during which two other doctors were summoned, resulted in his death half an hour later.

Mr. Orme's funeral was very largely attended, with practically every member of the Ottawa Kiwanis Club turning out, and hundreds of Ottawa's prominent citizens, with the Mayor and other civic representatives, present.

Mr. Orme, who was only 31 years of age, is survived by a widow and three children, his parents, one brother and four sisters. The Ottawa Journal comments editorially on his death:

'The late Martin Orme was one of Ottawa's most promising young business men. Alert and courteous, he impressed most favourably all those with whom he came in contact. His place in the firm of Orme, Ltd., will not easily be filled. After some six years in the position of high responsibility, Mr. Orme revealed exceptional qualities of heart and mind. It follows then that that many friends will grieve his passing, and share the sorrow of the loved ones of his family left behind. A native of Ottawa, the friends he made in the 31 years of his lifetime will lay on his grave a tribute of sincere sorrow and proound respect."

MRS. WILLIAM LOUIS EVANS

A life long resident of Peterboro died in the person of Mrs. William Evans, 505 Sherbrooke street, on Saturday afternoon, at 2.30, in the General Hospital, Toronto. The late Mrs. Evans left the city for Toronto last Monday morning to undergo an operation. She was born in Peterboro 39 years ago, where she has resided until her death.

The late Mrs. Evans leaves to mourn her loss three daughters and one son, Gladys, Elsie, Ruby and Charlie, all at home; also one sister, Mrs. A. Webb, of this city.

The funeral services will be held from the family residence, 505 Sherbrooke street, by the Rev. R. B. Grobb, Tuesday afternoon, at two o'clock. Interment will take place at the Little Lake Cemetery.

Hallowe'en is one of the most unknown about celebrations.

Banta's Kidney and Rheumatic Pills are sold at Lynch's Drug Store, 168 Hunter St.
m-t

CITY AND GENERAL

Basket social and euchre party in the basement of Sacred Heart Church, Monday, October 30. Free admission. 1d-102-6315.

DR. T. P. McCULLOUGH

Eye, Ear, Nose and Throat specialist. 166 Brock St. 'Phone 36W. dtf

FOR THE BEST BOWLING.

Drop in at Jake Solomon's Water Street Bowling Alleys. d-t-f

MEETING TO-MORROW

A meeting of the Finance Committee will be held to-morrow evening at 5 o'clock for general business.

TAXI LIVERY

Excellent equipment. Just added new seven passenger McLaughlin, now running—2 seven passenger cars. For good service telephone Herb. Stinson's Taxi Livery. 'Phone 480. dtf

HEATED APARTMENT FOR

rent; all newly decorated. Modern with fireplace, etc. Centrally located Immediate possession. For particulars. 'Phone 191. 6d102 6160

AUCTION SALE

Tuesday, Oct. 31st of a large quantity of household furniture etc., at the home of Mrs. Morgan's, 183 Bethune street. Sale commences 1.30 p.m.—W. J. Hancock, Auctioneer 2d 102 6284

AUCTION SALE.

Household furniture, etc., at the home of Mr. Edwin Wise, 51 Ware street, on Wednesday, Nov. 1st. Included in same will be found good upright piano, parlor suit, dining, kitchen and bedroom furniture. Sale 1.30 p.m. W. J. Hancock, Auctioneer. 3d-103-6283

FRENCH CONVERSATION.

Madame Bonnaure Walsh is organizing a special class in French Conversation for those who cannot attend the afternoon classes, Wednesday evening, at 8 o'clock. For information 'phone Conservatory 355. 2d102 6305

AUCTION SALE,

At Robert M. Little's, Lot 29, on the 4th. Concession of Dummer, on 2nd November (Thursday) — 7 Milking Cows, 2 2-year-olds in calf, 5 year-olds, Team of Young General Purpose Horses, and other articles. — R. H. Alford, Auctioneer. 2d-102-6072

ON THE MARKET.

Mr. D. W. Dumble is putting on the market the lots on his old homestead, facing on Macdonnel street. They each have a frontage of 40 ft. by a depth of 100 ft. to a lane. These are very choice lots and will no doubt sell readily. 4d-104-6292.

WILL GIVE ADDRESS NORTHERN ONTARIO FIRE

Mr. Samuel Taylor, who has been speaking at the Gospel Hall, will tonight address a gathering at the same place and talk on his experiences during the Northern Ontario Fire. Mr. Taylor went through it and helped in assisting numbers of people to safety. His address tonight should be most interesting.

TYPEWRITERS TO THE FRONT

We have in transit some very fine NEW and REBUILT Oliver typewriters. Wait for our NEW PORTABLE Machine. Our NEW SUPPLY of carbon paper and ribbons is real genuine quality. Get some.

Nelson's Typewriter Co., 332 1-2 George street

"THEY NEVER GROW UP."

Photographs of children never grow up. If you would keep them with you always as they are to-day, let us make the photograph NOW. See the special display of child photography in the Studio Show-Windows—done in water color and oils—they are beautiful samples of modern photographic art. **The Roy Studio,** 140½ Hunter Street. "The Photographer in your town."

NOTICE.

The opening meeting of the Women's Canadian Club will be held on Wednesday, November 1st, at 4 o'clock. Speaker, Professor Sandwell, of McGill University. This is a "Canadian Book Week" lecture and of general interest. It is hoped that there will be a large attendance of old and new members. Non-members will be welcome at an admission of 25 cts. 2d-28-31-6274

Y.W.C.A. ACTIVITIES

Wednesday, Thursday and Friday are the big days of the Autumn Fete and Bazaar at the Y.W.C.A. All gymnasium classes and clubs have been cancelled for the week. To-night is the Big Masquerade Hallowe'en Frolic for all senior girls at 8 o'clock and at 7 o'clock all those interested in Home Nursing are invited to come and meet Miss Pike who is taking this class. The Basketry will meet on Wednesday at 8 and the French Class on Thursday at 7 as usual.

At the bazaar to be held this week, Mrs. R. H. Turner in the supper room will be assisted by Mrs. J. P. Chapman. Mrs. G. A. Macdonald and Mrs. B. Gardiner have charge of the Bride's Booth.

GOSPEL HALL NOTES

Mr. Sam Taylor spoke to an audience that filled every available seat and some standing. His message was stirring and instructive dealing with man as a sinner, proven so by nature and Revelation, as stated in Romans I and III, and how God dealt with sin at Calvary so that grace might reign; also justice was met and satisfied; then glory, the ultimate end of this wonderful salvation. Mr. G. A. Bentley conducted a very fine song service prior to the address.

To-night Mr. Taylor will tell of personal experiences in the great fire at Haileybury. On Tuesday night the subject will be "God's Prophets." Wednesday, "The Image of Daniel 2." Don't miss a single message.

"Engagement Rings"

For an Engagement Ring there is no Stone that equals the Diamond.

Our New Settings and Diamonds are to be admired, being mounted in Platinum with 18kt. Gold.

You can select now any Ring you desire, and we will put it aside until called for.

Engagement Rings, $15.00 to $100.00.

We will be pleased to show you our New Settings.

Warne Bros.

349 George St. Diamond Hall

BICYCLES STORED.

If you are not using your wheel during the winter leave it with us, and we will store it, free of charge, until spring. H. T. Millard, 221-225 Hunter Street. 'Phone 234J. 6d-103

DISSOLUTION OF PARTNERSHIP.

Notice is hereby given that the partnership heretofore existing between M. S. Donoghue and J. Sullivan, under the name of Donoghue & Sullivan, horse shoers, at 522 Aylmer street, has been dissolved by mutual consent, and will in future be conducted under the name of Sullivan and Clancey. All accounts owing to the above firm will be due and payable at the above address. Signed— J. SULLIVAN, M. S. DONOGHUE, 2d-103-1w-45.

ST. JOHN'S NOTES.

The three branches of the Woman's Auxiliary will meet on Monday and Tuesday as usual.

The Girls' Friendly Society Monday at 7.30 p.m.

Brotherhood of St. Andrew Tuesday, 8 p.m.

Wednesday, All Saints' Day, communion service at 10.30 a.m.

A.Y.P.A. Wednesday, 8 p.m. Social evening.

The Woman's Friendly Bible Class Thursday, 8 p.m.

Trail Rangers Friday, 7.30 p.m.

ST. PAUL'S NOTICES

The Guild will hold a Masquerade Social this evening Mr. Cowan will give an illustrated talk on mountain climbing.

The Mid-week service meets Wednesday evening at 8 o'clock.

A full attendance of the Ladies' Aid is requested on Friday afternoon at 3 o'clock. Finals arrangements have to be made for serving the meals for the Baptist Cnvention which meets next week.

Social Calendar

Dr. J. H. Eastwood, who has been absent from the city for two weeks doing post-graduate work on Infant Feeding and Diseases of Children, has returned and resumed his practice, at the Clinic, 327 Charlotte St.

Mrs. (Rev.) J. F. Chapman has returned home.

Mrs. Geo. A. Macdonald and Mrs. B. Gardiner have returned from a visit in Charlevoix, Michigan.

Capt. D. J. Kenney, Bernard and Miss Mary Kenney of Gananoque, and Miss Ryan of Kingston, have been visiting Mr. and Mrs. Jas. Kenney, 368 Downie street, during the past week.

Among those who attended the 57th annual convention of the Ontario Religious Education Council in Toronto last week were Mrs. W. Stacey and Miss Helen Morrison from St. Paul's Presbyterian church and Mrs. A. F. Lane, and Mrs. Jas. Brown, and Miss Tena Mathers from Trinity Methodist church.

Miss Eileen Donoghue, Simcoe St leaves to-day for New York city

Mr. Chas. Brown, Miss Annie Brown, Mr. Wm. Montgomery, and Miss Laura Montgomery, of Roseneath, were guests of Mr. Leslie Turner, Gilmour street, on Sunday.

Mrs. Samuel Killen of Lakefield, was the guest of Mr. and Mrs. W. Dwyer over the week end.

C. G. E. TEAM AT KIWANIS MEETING

To-morrow the victorious C.G.E. baseball team will be the guests of the Kiwanis Club at the noon-day luncheon. The invitation was extended by the executive of the Kiwanis Club and a good time is anticipated.

DIED

MEDD—On Sunday evening October, 29th., Mary Scott, widow of the late Thos. Medd, Millbrook, daughter of the late Adam Scott, Cavan and grand-daughter of the late Adam Scott, of Scott's Plains (now Peterboro), mother of S. T. Medd, Peterboro and A. W. Medd, Montreal.

Funeral announcement later.

Apples dangling from strings make an excellent string game.

Each is the apple of your eye because that is where it hits you.

Financial News and Views

New York Stock Exchange — and Curb Prices. | Canadian Stock Exchange — and Mines.

To-Day's Quotations with Opinions and Reviews of the Market.

(Quotations supplied The Examiner by Nelson & Martyn, Stock Brokers).

NEW YORK STOCKS.

	High	Low	Close
Amer. Can.	72⅝	69¾	69¾
Anaconda	50¼	48	48
Ches. & Ohio	74⅛	73⅝	73⅝
C. P. R.	144½	142⅞	142⅞
Amer. Loco.	127½	126½	126½
Bald. Loco.	134¾	131⅜	131¾
Studebaker	128¾	126⅜	128
Erie	14¾	14¼	14⅜
B. & O.	52¾	51½	51½
Beth. Steel	72	70¾	70¾
B. R. T.	17⅜	16⅜	16⅜
Mex. Seaboard	17	16	16⅛
Nor. Pacific	85¾	83⅞	83⅞
Mex. Pet.	228	222¾	223
Pan-Amer. Oil	91⅞	89	90
Reading	83¾	80⅞	81
South. Pac.	93⅜	92	92¾
South. Rail.	24¾	23⅞	24
N. Y. Central	99⅞	97½	97½
Rock Island	40⅞	39½	39¾
Replogle	28¾	28¼	28¾
Gen. Motors	14¾	14	—
Davison Chem.	33⅜	33¼	33¼
Cosden Oil	48½	48¼	48¼
Int. Paper	57⅝	56¾	57⅝
Royal Dutch	55⅞	54⅞	54⅞
Rubber	53¼	51¾	51½
U. S. Steel	106⅜	104⅜	105
Int. Nickel	14⅞	14⅞	14⅞
Lack. Steel	81⅞	81⅞	81⅜
Crucible Steel	78¾	75¼	75¼
Midvale	32⅜	30¾	30¾
Repub. Steel	48¾	47⅞	47⅞
Gulf State Steel	94	89¾	89¾
Vanadium Steel	41	40	40⅜
Transcon. Oil	15	14½	14½
Gen. Asphalt	58¾	56¾	57¼
Atchison	102⅜	102⅜	102⅜
A. I. C.	31	28¾	23⅞
At. Gulf	22⅝	22½	22⅝
Allis-Chalmers	46¾	45¾	45¾
Allied Chem.	77	74	75
Amer. Smelters	57¾	57¾	57¾
Coca Cola	77½	75	75
Chandler	60⅜	59⅛	60
Cent. Leather	38¼	37¾	37¾
Corn Prod.	128⅝	125¼	125¾
Cal. Pet.	56½	53⅝	55¼
Famous Play.	94½	93	93
Con. Gas.	137¾	134	134
Great N. Ore	34½	33¼	33¼
Houston Oil	83¾	81¼	81¾
Ind. Alco.	67⅞	64⅛	65¾
Kelly Spring.	40⅞	39⅝	39⅝
Invin. Oil	16¾	16⅜	16⅜
Lehigh Val.	69⅜	66¾	66¾
Loew's Theatre.	19⅝	19⅜	19⅝
New Haven	29¾	29	29
Missouri	19¾	18⅝	18⅝
Retail Stores	86½	84¼	84¼
Ill. Central	113¾	113¼	113½
Am. Sugar	76¾	76¼	76¼
Sinclair Oil	33½	32	32
Am. Woollen	97¼	97¼	97¼
Sears-Roebuck	85½	83¼	83¼

Total Sales — 1,800,000.

CANADIAN STOCKS.

	High	Low	Close
Brazilian	41¼	41	41
Brompton	35½	34	34
B. E. Steel	32	31½	31½
Bell Tele.	116¾	116¾	116¾
Tor. Rails	94¾	94	94
Breweries	53¼	52¾	53
Can. Gen.	82	82	82
Can. Steam. Pf.	60½	58½	58⅝
Cement	75	74½	75
Smelters	26¼	26¼	26¼
Montreal Power,	99½	99	99
Span. River C.	93½	92½	92½
Span. River Pf.	102	101	101
St. of Canada	63	60⅝	60⅝
Sugar	22	22	22
Quebec Rail.	25	25	25
Asbestos	60	60	60
N. S. Bank	254	254	254
Royal Bank	201	201	201
Mackay	101½	101½	101½
Laurentide	92	92	92

MINES.

	Bid	Asked
Atlas	37	40
Algonquin	12	12½
Argonaut	53½	55
Baldwin	9	9½
Chaput Hughes	10	12
Clifton	41½	41¾
Dome Lake	16	17
Dome	4075	4350
Gold Reef	2½	2¾
Hattie	25	28
Hollinger	1250	1265
Dom. Kirk	7	8
Hunton	10	10¼
Inspiration	6	7
Keora	8	8¾
Kirk Lake	41	42
Lake Shore	277	280
McIntyre	1700	1730
Moneta	13	14
New Ray	23	23½
Davidson	24¾	25½
Vipond	63	66
Porc. Crown	24	24½
Preston	10½	11
Schumacher	56	57
South Keora	18	19¼
Teck Hughes	94	95
Wakenda	10	11
Cons. West Dome	18	19
Wasapika	16½	17
West Tree	12	12½
Wright Hargraves	330	335
Adanac	1	1¾
Beaver	31½	33
Crown Reserve	25½	26
Lorraine	8	8½
La Rose	25¾	26
McKinley	26	27
Mining Corpn.	100	—
Nipissing	585	615
Ophir	2	2¼
Pete Lake	16	18½
Temisk	30½	33
Trethewey	4½	5

CHICAGO GRAIN.

WHEAT.

	High	Low	Close
July	105⅝	105	105⅛
May	113¾	112½	112⅝
Dec.	115⅛	114	114

CORN.

July	67⅛	66⅛	66⅝
May	67⅝	66¾	67
Dec	67¼	66¼	66½

FOREIGN EXCHANGE.

Sterling	4.45⅝
Marks	.02¼
Francs	6.94
Lires	3.92½

Call Money .... 4½ per cent.

(By Stuart P. West.)

NEW YORK, Oct. 30. —(Special.) — To-day's markets went through a series of conflicting price movements.

Heavy selling broke out on the stock exchange again involving two hours or so of very general weakness, succeeded later by home recovery. While stocks were going down the bond market was hardening this being true of both government and corporate issue. Cotton reached a new high for the year at 24 1-2 cents a pound. Meanwhile weakness cropped out afresh in the foreign exchanges.

It was difficult to connect the downward movement in stocks with any change either in sentiment or in facts regarding the general business situation. Quite the contrary, the usual over the week end reports from the manufacturing centres, along with those describing retail and distributive trade, struck a uniformly optimistic note. For speculative Wall street to maintain that stocks were going down because things in the business world were not proceeding as well as expected was sheer pretense.

The two explanations for the weakness in the market lay simply in internal conditions temporarily favouring speculation for the decline. Much has been said about the magnitude of brokerage loans and this undoubtedly is one of the factors which has counted in the trading of the last week. The statement has been made that these loans are larger than they were during the height of the post war boom of 1919. Of course this does not mean the general over speculation which existed then. But it does mean that houses carrying the accounts of large speculators operating in the high priced industrial stocks have had unusual amounts to borrow because of the great rise in the prices of this class of shares.

It may well be that banking sources have sought to encourage liquidation in these quarters, either by bringing pressure to bear to have loans reduced or by withholding support against profcssional attacks on the share list.

How long it will be before the Wall Street position is brought back to satisfactory shape is not an easy question to answer. But with the general run of stocks down 5, 10 and 15 points from their highs of the spring and summer, undoing in many instances the greater part of the entire gain, it is fair to presume that the corrective process is pretty far along.

DOME'S ADVANCE

TORONTO, Oct. 30.—Dome selling 43.00 at 43.50 here they have a vein estimated to contain sixteen million dollars. Vein is 200-feet by 700-feet by 40-feet average $28 per ton.—F. S. Leslie.

DROPPED DEAD AT WORK IN LINDSAY.

Hydro Employee Succumbed Suddenly to Heart Failure This Morning.

LINDSAY, Oct. 30.—T. Kennedy, an employee of the local Hydro-Electric agency, dropped dead this morning while working with a construction gang on William Street South. They were installing new lights in the southern part of the town, when Mr. Kennedy was suddenly stricken with heart failure and collapsed. He is survived by his wife and one son.

THE SCHEDULE FOR PETERBOROUGH SOFTBALL ASSOCIATION.

Monday, Oct. 30—7.00, Gunners at Kiwanis; 8.30, Woollens at Engineers.

Thursday, Nov. 2—7.00, Quakers at Brintons; 8.30, Rotary at K. of C.

Friday, Nov. 3—7.00, Kiwanis at Rotary; 8.30, De Laval at Engineers.

Saturday, Nov. 4—2.00, Woollens at Quakers; 3.00, Raybestos at Brintons.

Thursday, Nov. 9—7.00, De Laval at Brintons; 8.30, Lawn Bowlers at Firemen.

Friday, Nov. 10—7.00, Kiwanis at Firemen; 8.30, Gunners at Lawn Bowlers.

Saturday, Nov. 11—2.00, Woollens at Raybestos; 3.00, Engineers at Quakers.

Monday, Nov. 13.—7.00, Kiwanis at K. of C.; 8.30, Woollens at Brintons.

Thursday, Nov. 16— 7.00, Engineers at Raybestos; 8.30, Rotary at Gunners.

Friday, Nov. 17—7.00, K. of C. at Lawn Bowlers; 8.30, Kiwanis at Gunners.

Saturday, Nov. 18—2.00, Raybestos at De Laval; 3.00, Quakers at Woollens.

Monday, Nov. 20— 7.00, Firemen at K. of C.; 8.30, Brintons at Engineers.

Thursday, Nov. 23—7.00, De Laval at Woollens; 8.30 Lawn Bowlers at Rotary.

Friday, Nov. 24—7.00, Firemen at Rotary; 8.30, Gunners at K. of C.

Saturday, Nov. 25—2.00, Raybestos at Quakers; 3.00, Engineers at Woollens.

Monday, Nov. 27 — 7.00, Lawn Bowlers at Kiwanis; 8.30, Raybestos at Engineers.

Thursday, Nov. 30—7.00, Brintons at Quakers; 8.30, K. of C. at Rotary.

Friday, Dec. 1—7.00, Lawn Bowlers at Gunners; K. of C. at Kiwanis.

Saturday, Dec. 2— 2.00, Brintons at Woollens; 3.00, Quakers at De Laval.

Monday, Dec. 4—7.00, Firemen at Lawn Bowlers; 8.30, Engineers at De Laval.

Thursday, Dec. 7—7.00, Rotary at Kiwanis; 8.30, Gunners at Firemen.

FUNERAL OF MRS. HARETLY

The funeral service of the late Mrs. John A. Hartley, took place from her late residence on Friday afternoon from 52 Murray street. Rev. Harold Young was the officiating clergyman. The floral offerings were most beautiful and numerous, and showed the very high esteem and love felt for one who has been taken from our midst. "He will give them back," a favorite poem of Mrs. Hartley's, closed the service."

RECOGNITION OF PREMIER'S WAR WORK.

Conservatives in Wales Decide Not to Oppose Lloyd-George.

CARNARVON Wales, October 30 (Canadian Press). — "In grateful recognition of his war work" Carnarvon Conservatives have decided not to oppose Mr. Lloyd-George in the elections, "upon receiving the assurance that he will loyally serve under Mr. Bonar Law in resisting a Communist attack."

Mr. Lloyd-George is the member of Parliament for Carnarvon District, where as Coalition-Liberal he received 13,993 votes in the 1918 election, as against 1,093 votes for the Independent candidate, his only opponent.

For Carnarvonshire, outside Carnarvon District, the member is Major Charles E. Breese, Coalition-Liberal, who was elected in 1918 with 10,488 votes over the Labour candidate with 8,145 votes and the Liberal candidate with 4,937.

BENEFIT BAND CONCERT DREW CAPACITY CROWD.

About $84.00 Offering for the Haileybury Relief Fund Last Night.

The ultimate seat of the Grand Opera House was occupied last night for the benefit concert in aid of the Haileybury Fund. Approximately $84 was received in the voluntary collection. The programme presented by the 57th Rangers band of thirty instruments was thoroughly enjoyed.

DENIES COALITION. —

LONDON, October 30. Canadian Press. — Sir George Young, chairman of the Unionist party organization, has issued a letter to the chairmen of all the locl organizatoins, denying reports that an rrangement something ike coalition. has been made with the National Liberals. No pact of any kind exists he declares, and unionist executives are free to select whatever candidates they please.

We Have With Us Today

At the Empress: John Collins, J. E. Coulter, F. Y. Foster, P. N. Thomas J. A. Bremner, P. E. Demper, S. Brown, W. Gedge, H. W. Meredith, E. H. Rice, F. A. Andrews, F. N. Rutherford, D. M. Andrews, Toronto; H. Crawford and party, Marmora; L. D. Lederer, New York; W. Laidlaw, S. B. Cuthbert, E. B. Wallace, G. S. Adams, J. Perry, H. Feldstein, W. A. Hicks, D. Fels, Montreal; Dr. C. W. Leeming, Chicago.

At the White House: T. A. Allan Montreal; S. Gregory, A. J. Egan, C. H. Scott, J. H. Brown, A. A. Mitchell, W. J. McLean, W. W. Whitney, Toronto; T. R. Phillips, Kingston; A. A. Gilroy, Campbellford; R. Walsh, Hastings; J. W. McFarlane, Hamilton; C. McDonald, Brantford; Otto Swenson, Winnipeg.

HEAD OF PUBLISHING HOUSE IN TORONTO DIES.

TORONTO, October 30 (Canadian Press). — Harold Gagnier, widely known as head of the Consolidated Press, Limited, which publishes Saturday Night and several trade journals, died yesterday in the Wellesley Hospital.

He had an operation performed on him on Saturday in an endeavour to correct chest and rib trouble. He was fifty years of age, and was born in Toronto.

The Wearing Of Glasses Denotes Intelligence

Age has nothing to do with it but common sense has.

A child of five may need glasses just as badly as an adult of sixty.

Perfect sight should be your first consideration and glasses worn if found necessary.

An Accurate Examination Will Determine the Matter Conclusively.

Fowler's Optical Parlors
373 George Street
Peterborough.

BLUNDERS

WHY IS THIS WRONG?

The answer will be found among today's want ads.
(What "Blunder" do you suggest?)

LATE WANT ADS.

LOST — CAR CRANK BETWEEN S. Bailey's and Best station. Finder please leave at the Examiner, or Nurse's garage, Fowler's Corner's. 3d104 6111

ARE YOU SATISFIED WITH what you are doing, or are you getting just a little more money and gray hairs? Come in and see me; there is much in the future for both of us. Mr. Dorland, 204 Barie Bdg., Peterboro. 6d6d107 6330

CONTINUOUS QUOTATIONS
OVER
PRIVATELY LEASED TELEGRAPH WIRES
On Railroads, Industrials and Mines from
10 A.M. TO 3 P.M.
Good Service.
Office 332½ George St. Suite A.
NELSON & MARTYN
Stock Brokers
Residence 'Phones 1736F, 1139W. 'Phone 229J.

Dr. Goodwin
Chiropractor
Palmer Graduate
106-108 Barrie Building
Lady Attendant. Phone
Hours: 10-12 a.m., 2-5 and 7-8 p.m.
Office closed Tues. and Thurs. Evening

DR. A. P. ROGERS
Chiropractor—210 Barrie Building.
Office hours 9-12 a.m., 2-4, 7-8 p.m.
Closed Tuesday and Thursday Eves.

"It's confidence that does it."

To-day's Special List for the Last Week of Our

10 Days' Sale

Estimating blanks given with every dollar purchase or paid on account for the

FREE BAG OF SUGAR
10 LBS. BUTTER
3 LBS. TEA

Guess the number of parcels we will deliver in our ten days' sale, Oct. 24 to Nov. 4

Campbell's Cr. Butter, lb.	36c	Budded Walnuts, something very fine in Walnuts for Hallowe'en, lb.	50c
French Br. Walnuts, lb.	50c	Popcorn for popping, lb	15c
Eng. Walnuts in shell, lb	35c	Pumpkins, each.	5c, 10c
Brazils, lb.	22c	Watermelons, each, 15c and 20c	
Freshly Roasted Peanuts lb	23c	Talman Sweet Apples, No. 1's, pk. 50c No. 2's pk.	30c
Dominion Soup, 3 tins	25c	Dates, 2 lbs for	25c
Black Salada Tea, lb	59c	24 lbs. Pastry Flour	74c
Reindeer Flour	$3.40		

PORTER S. WHITE
Phone 208. - - 334 GEORGE STREET

16 PAGES

The Evening Examiner

PROBABILITIES.
Moderate north-easterly and easterly winds; fair. Wednesday—North-easterly and easterly winds, increasing in force, becoming showery.

VOL. LI., No. 102 PETERBOROUGH, TUESDAY, OCTOBER 31, 1922 PRICE THREE CENTS

TO-MORROW NIGHT

"The Message of the Bluebird"

TO-MORROW NIGHT

Mr. Asa Huycke's Original Light Opera Success—All Star Cast of Solists—Chorus of 60 Voices—Direction, Mr. J. H. Renwick

SAYS WILLIE IS KIND HEARTED AND GENEROUS

Princess Hermine Thinks Her Fiance, the Former Kaiser, a Model Man--Looks for Happy Life.

OTHERS JEALOUS

LONDON, Oct. 31. — (Canadian Press).—Princess Hermine of Reuss thinks her fiancee, the former German Kaiser, is one of the most generous, kind-hearted men that ever lived, and she is sure that she is going to be the happiest woman in the world after their marriage next Sunday. That at least is what she told a correspondent of the Daily Express to-day.

"I know I love the Kaiser," she said. "Surely he is not so rich that it can be said I am marrying him for his money."

The Princess added that lots of other women were anxious for the heart of the former German Emperor, and described how mad some of them were with envy and jealousy when her engagement to William got noised around the world by telegraph and cable.

EVENTFUL CAREER OF BYRON LEDERER

Engaged in Oil Business Before Entering Auto Industry.

The late Byron Lederer, whose death occurred with tragic suddenness at the King Edward Hotel in Toronto, on October 23rd, had quite an eventful career in the business world. Born in Milwaukee, Wisconsin, on September 12th, 1874, where he attended the public schools, he first entered the cigar business, later continuing as a travelling salesman in the same line for many years. He was engaged as a promoter in the oil business in Texas, then went into the automobile industry, becoming president of the Birmingham Motors, Limited. He achieved some success as an inventor with a machine for banding cigars.

While in Peterborough, Mr. Lederer made his home at the Munro House. Mrs. Bertha Munro accompanied his remains to Milwaukee.

The deceased is survived by five sisters and one brother: Mrs. Louis Schwarz, Ballston, Spa., New York; Mrs. M. Frank, 545 Farwell Avenue, Milwaukee; Mrs. Joseph Neuwitter, 45 Wendt Avenue, Larchmont, New York; Mrs. A. B. Gradwohl, 974 Madison Avenue, Albany, N.J.; Mrs. L. Rubovits, 974 Madison Avenue, Albany, N.Y., and Mr. Lester Lederer, 334 4th Avenue, New York, and 45 Wendt Avenue, Larchmont, N.Y. Mrs. I. M. Lederer, 396 Lafayette Place, Milwaukee, is a sister-in-law.

ENTERTAINMENT BY THE MISSION BAND

The small members of the Children's Mission Band of St. Andrew's Church gave a very pretty little entertainment in their Sunday School Hall last evening. The room was daintily decorated in the Hallowe'en manner, and the children acquitted themselves in their different charming numbers in a manner that reflects great credit on the painstaking tuition of their instructresses, Mrs. J. A. McKone and Mrs. F. Pakenham. Mr. Dunbar trained the children for the Goblins' Drill.

A Hallowe'en play was an enjoyable part of the programme rendered, with a vocal solo by Miss Grace Allen, a reading by Miss Irene Breckenridge, and Scotch and Irish dances in costume by Miss Annie Logan and Miss Eva Muir, with bagpipe accompaniment by Mr. David Grant. Drills and choruses completed an evening that netted the children nearly fifty dollars for their Mission Band work. Refreshments were served at the conclusion of the programme.

SPECIAL HALLOWE'EN PROGRAM
BROCK ST. RINK TO-NIGHT
SKATING TO-NIGHT 10:30 O'CLOCK

Woman is Lured To a Roof, Then Hurled to Death

NEW YORK, Oct. 31.—Two murders, one of a young woman who was lured to the roof of an office building and hurled to her death, and the other of a man whose body was found bullet ridden and wrapped in a burlap bag and left in the gutter in front of St. Paul's Lutheran Church, are being investigated here.

Aaron Swarburg saw a dark object hurtle past his window, strike several clothes lines, and land in a yard which separates the house in which he lives from a seven-story office building. He found the body of a young woman in the yard.

Detectives found that the office building was locked and that the door leading to the roof was barred. Finger prints of the young woman were found on the coping of the roof, indicating she had engaged in a struggle before she was finally hurled to her death.

NUMBER VIOLENT DEATHS IS LARGE

Thirty Six in Toronto During Month of October Recorded.

TORONTO, Oct. 31.—(Canadian Press).—Violent deaths in Toronto for October reached the high mark of thirty-six. Seventeen of these were due to sudden deaths. Three died from auto injuries, one was killed by train, two died from lockjaw, one suffered by gas, and another was crushed to death. Three died from burns, two from falls, one from an explosion, one from taking drugs, one was electrocuted and three committed suicide.

LORD HARINGE HAS RESIGNED HIS POST

PARIS, Oct. 31. — (Canadian Press.)—Lord Hardinge has resigned his post as British Ambassador to Paris. According to morning newspapers his successor is likely to be Sir George Grahame, now British Minister to Brussels.

TOM MOORE IS TO REPRESENT LABOR.

LONDON, Oct. 31.—(Canadian Press).—Tom Moore, of Canada, is among six worker delegates to the International Labor Congress elected to the governing body of international labor office, says a despatch from Geneva.

TORONTO CATTLE.

TORONTO, Oct. 31.—(Canadian Press)—Receipts 595; trade draggy. Quotations: Heavy beef steers $7 to $8; butcher steers, choice, $6 to $6.50; butcher cows, medium, $2.75 to $3.50; calves $10 to $11; lambs $12 to $12.50; hogs, selects, $10 to $11.

ROTARY-ANNES MAKE A HIT ON LADIES' NIGHT

Original and Clever Programme Provided for Most Enjoyable Gathering in History of Club.

AMUSING "STUNTS"

The members of the Peterboro Rotary Club are prepared after the success of last night's Ladies' night to swear that what Kipling really meant was that "the female of the species is more original than the male." The "Rotary-annes" took charge of the whole programme and the result of their efforts is best summed up in the verdict of one of the Rotarians "the best and most enjoyable meeting since the club was organized." It was a memorable night and there was not a dull moment from start to finish. Formality was checked with the hats and wraps and the gathering entered thoroughly into the spirit of one of the songs sung during the evenings:—

"Let other meeting be forgot
Let this one be the best
Join in the songs we sing to-night
Be jolly with the rest."

The affair was held in the Empress dining rom and the ladies took advantage of the Hallowe'en season to indulge in a decorative scheme of witches and black cats and pumpkins and bright coloured festoons to turn the room into a riot of warm colours Each guest found a bizarre paper hat at his or her plate and when these were donned the effect was to say the least striking.

President John Crane of the Rotary Club presided during the first part of the evening but after the enjoyable dinner had been disposed of with interludes of Kotary songs, he turned the meeting over to the ladies and Rotary-anne Mrs. Fred L. Roy took charge for the next section of the programme, which consisted of an unusual toast list in which various well known members of the Rotary Club were lampooned in a manner that was responsible for gales of laughter. These "tributes" were all paid in verse and cleverness had been shown in their preparation.

The second part of the programme with Rotary-anne Mrs. Claude H. Rogers presiding provided a most enjoyable list of vocal and instrument-(al numbers. Mrs. Walter Reesor of Lindsay, a vocalist with a rich and true soprano and a remarkable clearness of ennunciaton, sang two numbers and had to respond to an encore on each occasion. Rotary-anne Mrs. W. R. Widdiss and Rotary-anne Mrs. J. M. McHardy each contributed vocal solos in most excellent voice Rotary-anne Mrs. Peter Westbye elighted the gathering with a piano solo and a violin number cleverly rendered by Rotary-Anne Mrs. Percy Hooper was a thoroughly appreciated contribution. Miss Agnes Logan was the clever accompanist.

Here the ladies showed their keen

(Continued on page 10)

Cash Donations For Fire Sufferers Sent to Examiner Reach $770 Mark

The total of Peterborough's offerings contributed through The Examiner Office for the aid of the Northern Ontario fire sufferers last night had reached within a few cents of $770.00. This, of course, only represents a part of the aid rendered by this city, for sums which would aggregate a goodly amount have been forwarded through the various churches, the Red Cross, and other organisations, as well as a large amount of clothing, blankets, boots, food, and other supplies, a great part of which was collected and forwarded through the efforts of the Fire Department.

Peterborough's efforts must not stop here. Every cent that is contributed now will do more good than wo or even three times the amount if given later in the season.

The reason for this is easily seen. Money collected now can be judiciously spent to prevent a great deal of suffering which will prevail in the fire-stricken area during the winter months. If we wait until hardship, suffering, and want have fallen with full force upon these people, we will have to spend a great deal more to relieve their sufferings than it would have cost to prevent them.

The fortitude exhibited by these people in immediately shouldering the task of rebuilding their homes within a very few hours of the time the flames had passed over them that they are a type of people that neither the Province nor the Dominion can afford to lose. Their's is the spirit that has done more toward the building up of the nation than any other single thing. But the fact remains—if we are to keep them, we must help them to get back on their feet, and we must extend that aid immediately.

The Examiner will receive and forward any contributions toward this great cause. If you wish to give and are unable to bring your offering in person, a telephone message is all that is necessary, and a messenger will be sent to get it.

Wealthy Woman Kills Self in An Oklahoma Jail

TULSA, Okla., Oct. 31.—Mrs. Agnes C. Gessell, formerly a highly successful business woman, who accumulated a fortune estimated at more than $250,000 here, shot and mortally wounded herself yesterday afternoon while an inmate of the women's ward in the county jail. She died last night.

Held on a charge of insanity preferred by her mother, Mrs. E. S. Chamberlain, Mrs. Gessell, in a fit of despondency, jerked an automatic pistol from her bosom, placed the muzzle against her left side, and fired.

Mrs. Gessell was taken in custody by the sheriff when her mother reported that "her mind was impaired." The County Lunacy Commission was scheduled to hear the case Monday.

Mrs. Gessell is said to have been possessed of keen judgment in the handling of oil leases, and it was in this way that she accumulated a good sized fortune.

WINDSOR WANTS TO KNOW WHY HYDRO PUT UP CAR FARES

Threaten to Withdraw From the Commission Management If Explanation Refused.

NOW UP TO SIR ADAM

WINDSOR, Ont., Oct. 31.— In a letter forwarded to Sir Adam Beck yesterday, members of the transportation committee of the city council threatened to start a movement in the border cities to withdraw the street railway from the jurisdiction of the Hydro-Electric Commission, if the increase in cash fares scheduled to take effect to-day, is not held up until a financial statement is furnished thet council.

Two weeks ago Sir Adam Beck visited the border and informed municipal representatives that more revenue was required to meet the operating expenses of the street railway. The plan proposed was to charge a cash fare of six cents, but allow regular patrons of the line to continue to ride at five cents provided they bought a dollar's worth of tickets.

When the intention of the Hydro Commission to increase fares was brought to the attention of the city council, a resolution was passed asking that no increase be made effective until a financial statement showing the necessity of increased revenue was submitted.

Sir Adam Beck, Saturday, sent a telegram which was tantamount to a refusal to hold up the rate boost and the committee of the council in special session, yesterday sent a reply which concludes as follows:

"We realize that the Hydro Commission has power to adopt increased fares without reference to the city council, but, in view of the circumstances, we beg to inform that if this is not done our committee at the next meeting of the council will present a recommendation that steps be taken to withdraw from the Hydro management as soon as possible, under the Drury municipal electric railways act."

The border cities street railway system passed under control of the Hydro Commission in April of 1920, when the people voted against renewing the franchise of the D.U.R. and in favor of purchasing the lines.

RESTAURANTS VIE IN IMPROVEMENTS

Dominion Cafe Putting in New Front and Interior

Emulation has broken out among the restaurateurs to the advantage of carpenters and joiners and other tradesmen and the improved appearance of sections of the business streets. Louis' Cafe on Charlotte St., opens to-morrow in all its glory of new appointments and fixtures and the arts of decorators. Yesterday work was begun on the Dominion Cafe on George street, which will undergo extensive alterations including a front of marble, copper and glass, and interior changes which, it is reported, will put the Dominion in a class with the best in this part of the province. The plans were prepared by Mr. Wm. Barry and the new front is being constructed by Mr. T. Ephgrave.

Meanwhile the Home Lunch is sporting a new hardwood floor, and the restaurants as a class appear to be blooming to the satisfaction of the public who in public eating houses quickly respond to all the appearances of cleanliness and good taste, both in kitchens and window fronts.

KIWANIS CLUB WELCOMED THE BASEBALL MEN

Frank Yeigh Was the Speaker of the Day--"Do You Know Canada?" --A Large Budget.

VISITORS PRESENT

At to-day's Kiwanis Club luncheon the officers and members of the Canadian General Electric Company's baseball team were the guests of honor. President Frank Whitehouse presided and handled a heavy budget with skill and despatch. The first item on the programme was an oratorical reception to the officers and members of the C.G.E. baseball team, winners of the Intermediate championship of Ontario. Kiwanians J. Allen and Dr. E. H. Wood did the honors in this connection. Replies were made by Messrs. E. G. Patterson, R. Dobie, H. McFadden, president of the team, and the following players: Ray Rose, Walter Jackson and Bob Ross. The latter attributed the team's success to the harmony that prevailed and the players' ability to stay with the ship in spite of some of the adverse conditions they were obliged to contend with. Mr. E. G. Patterson thought the Kiwanis Club, together with other local organizations, might see that the team got a little better support next year.

Alex. Kay, who is a well-known figure behind the bat, said that Peterborough never won an Ontario championship until this year. Three years ago sixty players were engaged in organized baseball, and last year the number had been increased to two hundred and forty. This year a total of six hundred and fifty players were playing organized baseball, and Peterborough's share of the baseball honors had been two Ontario championships. Next year Mr. Kay has hopes of seeing another league in the ring to be known as the Bantams. He asked the Kiwanis Club to foster one of the teams. The maximum age limit will be fifteen years. Referring to the recent exploits of the Maple Leafs, who won the Midget championship of Ontario, Mr. Kay said it was interesting to note that all the playing members of the team were pupils of the public or separate schools until June 30th of this year, and not one of them exceeded the constitutional age limit. Mr. Kay said he was more interested in the juvenile players than the senior teams, and for this reason he would like to see a Bantam League next year.

Bert Petch, of Toronto, favored the meeting with a recitation that was of particular interest to the baseball fans present. It was something similar to "Casey at the Bat."

Alberta President.

Dr. R. L. King, president of the Kiwanis Club of Prince Albert, and a brother of Dr. D. C. King, of this city, was a guest at to-day's luncheon. Dr. King related some of the exploits of Kiwanis in the Western Province, and said that one of the aims of the Prince Albert organization was a Kiwanis Girls' Home.

Mr. Frank Yeigh, of Toronto, was the speaker of the day. "Do You Know Canada" was the subject of his remarks. With the aid of a blackboard the speaker figuratively illustrated the industrial and financial growth of Canada. The name originated with the Indians and was spelled "Kanada." The word Dominion was taken from Psalm 72. 8, at the suggestion of Sir Leonard Tilley. "Have Dominion from sea to sea." Of the eight million people residing in Canada, the English-speaking section come first numerically, the French second and the Ukaranians third.

It has been freely predicted that within the next ten years, the foreign population of Manitoba will predominate. For the past few years the trend of immigration has been downward. Last year only ninety thousand newcomers entered Canada.

Manufacturing Statistics.

The manufacturing industry of Canada manufacturcs four hundred different lines and goods are shipped to forty different countries. Three and a half billions of dollars are invested in manufacturing. Six hundred thousand men are employed in all lines of manufacture and of this

(Continued on page 13.)

LOST — VALUABLE GOLD WRIST WATCH. EITHER AT CONCERT IN CONSERVATORY HALL LAST FRIDAY NIGHT OR ON HUNTER STREET; VERY MUCH TREASURED. HANDSOME REWARD OFFERED FOR ITS RECOVERY. APPLY MRS. MAURICE PARK, 587 GEORGE STREET. 'PHONE 1848J. 2d-104

MISCHIEF NIGHT

Hallowe'en, when it started far back in the mists of time, was th enight when evil spirits were supposed to flock out of hiding and roam the earth, marauding and destroying.

After many centuries we see the work of the evil spirits inherited and ably handled by Willie, Tom, Pat and the rest of the youthful "gang."

It illustrates how next to impossible it is to get a custom or superstitition out of the human brain, once it gets there.

On the ancient agricultural calendar, Hallowe'en was a sort of New Year's Day. Harvest was over and the landlord called for his share of the crops raised by tenant farmers.

It was custom for him to arrive late in the evening and make merry at such pastimes as cider drinking and apple bobbing. When the fun was over and the landlord got down to business, it was early morning of Nov. 1.

Probably this is why the first of the month is rent-paying day, instead of the 15th or any other date that would be just as logical.

Time was, when Hallowe'en was less a night of deviltry and more a night of hospitality, good fellowship, roaring fireplaces, good things to eat and drink, and delightful superstitions such as walking down cellar stars backwards, carrying a candle and a mirror, in which "her" future husband's face might appear.

The world never has enough of hospitality and goodfellowship. Let's revive it, this Hallowe'en, and make the night of witches and goblins jovial as well as prankful.

A FLEET OF POLICE AUTOS TO PROTECT PROPERTY TONIGHT

Harmless Hallowe'en Frolicks Will Be Allowed, But Merry-Making Young Folks Must Not Carry Their Pranks Beyond Reasonable Bounds

POLICE CHIEF IN A REMINISCENT MOOD

Five automobiles and a motorcycle manned by policemen will patrol the city to-night to keep the celebration of Hallowe'en within the law. All the witches and other mystic spirits who have been busy for a week past fashioning their symbolic vestments for the annual frolic are assured of reasonable latitude for their fun and pleasure on this occasion.

Chief Newhall emphasized the fact that the motor fleet with which his department are specially provided are not intended to harry and alarm the young folk or to interfere with their amusement, but to protect property and to restrain the more exuberant spirits who may be inclined to carry their pranks beyond the unwritten bonds which every boy understands by intuition and experience.

The motor fleet will enable the police to cover the city thoroughly, and the celebrants are given full and fair warning that misdemeanors and depredations will not be tolerated. Chief Newhall will be most satisfied with a clean sheet to-night, but those who start out to cause trouble and annoyance to residents will run a greater risk of arrest than in other years when the police lacked the mobility which motor cars give them.

Reminiscenses of the Past.

Chief Newhall realizes that the manner of celebrating Hallowe'en has changed vastly within the past decade. In a reminiscent mood he can recall the period when the morning of November 1st presented many temporary changes in neighborhood scenery. That was in the days before Hallowe'en was feminized as most affairs are to-day, and even careless parents considered it dangerous for their daughters to venture out the night before. It simply wasn't done. Girls' place was then definitely in the home, especially on Hallowe'en. However, it is a question whether they wouldn't have been just as safe in the old days as they are now. The affirmative in such an argument could muster a strong case.

Two or Three Chases.

Hallowe'en was a flat and tame adventure ten or fifteen years ago if the "teenage" neighborhood gangs didn't get two or three "chases" during the night, and the supreme achievement was to be kept continually on the run. Some of the gangs especially among the older crowd, performed feats of strength and labour that deserved better employment. It was not unusual for them to hoist a buggy to the top of an electric light pole and hang it by one of the wheels to the iron peg below the seat provided for the light trimmer to sit while changing carbons. A waggon was hauled up to the cottage roof of a two storey empty dwelling, and however difficult must have been the work of getting it up there it was even a harder task to get it down again, and it remained fixed along the ridges until the owner devised a scheme of recovering it intact.

Turned Cattle Loose.

Turning cattle and horses loose and driving them off into the country was another stunt that deserved about 'thirty days,' but lesser offences was the decorating of lamp posts with verandah chairs and other outdoor furniture. A special prank for terraces was to loop a long rope around the knobs of the front doors, and as soon as they were all quietly hitched up the gang knocked almost simultaneously on each door and then hid behind trees enjoying the fun of watching the occupants pulling against each other as they tried to open wide the doors.

Back Yard Activities.

Back yard activities were planned and carried out by the most daring of the gangs, but opportunity in that field has been steadily declining before the inroads of "modern conveniences.' In these latter years Hallowe'en has known comparatively little destruction of property. Fences are no longer in vogue, and cement walks have displaced the stretches of boards, most of them laid in the array of slats, leading to verandahs. Both of these properties invited a heave or yank, "all together and away with it."

The ardent spirits of 1910 and beyond that rarely considered the Hallowe'en parties that will be everywhere in the land to-night. There was too much on foot elsewhere, and this night came but once a year. Since the girls took a hand in it the celebration of Hallowe'en has been "elevated." Where the girls are, "rough stuff" is of course taboo. The proprieties are observed, and the attention of the police are required only for a remnant of unregenerate "loutish boys" who prefer to hive alone on mysterious enterprises. However, they are a diminishing minority, for where the celebrating witches are in these times there you find the majority, with the attendant boys only second-rate imitators. One result has been the emerging of the little folk, elves and pixies to whom Hallowe'en must be indeed an exciting adventure during the short hour they are allowed out.

British Yards Offer To Build Ships at Cost

LONDON, Oct. 31. — Shipbuilding at cost is said to be the basis on which the British yards are willing to work in order to get orders. British owners of vessels, however, apparently do not find the offer so attractive as it sounds, for they declare that because they can place many orders for new steamers the cost of building must come down by 30 per cent. Seventy-five per cent of England's shipbuilding capacity is idle. Prospects seem to be brightening, however, for it is reported that inquiries which precede contracts for new boats are increasing.

BELLEVILLE GIRL AWARDED CROSS FOR SAVING CHILD.

BELLEVILLE, Ont., Oct. 31. — Margaret Blaind, fourteen-year-old daughter of Mr. Ernest A. Blaind, of this city, has been awarded the silver cross of the Girl Guides' Association Canadian Council, for saving a child from in front of a train on the C.P.R. track in West Belleville last June. A public presentation will take place in a few days.

A WAR WIDOW IS PREFERRED IN MARRIAGE MART

Canadian Girls Cannot Compete With State—Dowered Attractions of Victima of Late World Struggle.

READY-MADE HOMES.

One of the matters which is engaging the attention at the present time of those people who consider matters, is the light of marriageable girls whose matrimonial opportunities, so they say, are being prejudiced by the state-dowered attractions of war widows. It seems the widow, already with one notch on her bow, is enabled by state financial support to capture a second husband with appaling ease. Up to June last, in England, nearly a third of that country's war widows had found solace in husbands, and of 236,000 women on pensions, 74,000 had re-married. In Canada, in six years 3,251 war widows from a total of 13,000 have re-married, making the second marriages almost twenty five per cent. of the whole and a contemporary remarks that analysis of the figures might cause more tears among Canadian girls, for 809 of the war widows were from England or the United States.

The romance of the second marriage is removed almost entirely by the declarations of Government officers, who say that the $720 state dowry is the reason why men find the widow's veil more attractive than a "marcelled bob." Each pensioner on marriage receives the amount of a year's pension, and afterwards no more money from the Government.

Then, too, it is argued, practically all the widows have ready-made homes, the marital provision of their first bridegroom.

It is regrettable to relate that most of them rue the second venture. This is discovered from the number who re-open communication with the Government to inquire if they cannot be placed on the pension lists once more. The time that elapses before they repent have been calculated by some cold-blooded statistician to be about the same period when the $720 would have dwindled to zero.

And departmental heads wag wisely at the vanity of woman in passing up an assured income for the advantages which only her eyes can see.

Of course, it is not always so. One woman applied for pension within a day or two of her husband's death.

"At last the brute is dead," she wrote, "and I can now marry the man I have wanted for five years."

FORTIETH ANNIVERSARY OTONABEE LODGE I.O.O.F.

Local Oddfellows Will Celebrate on December 8

The meeting last night of Otonabee Lodge No. 13 I.O.O.F. was of unusual interest, with visitors present from Niagara Falls, N. Y., Kingston, Stratford and Havelock.

Three candidates were advanced, and made full fledged members of the Order, and a splendid luncheon served after the meeting.

Otonabee Lodge will celebrate its fortieth anniversary on December 8.

GENUINE TESTIMONIALS

Mr. W. J. Kent, druggist, says:—"We recommend Dr. Norvall's Stomach and Tonic Tablets because we consider it our duty to recommend what will give the best results."

LAST PAYMENT OF 1922 TAXES WILL BE RECEIVED AT COLLECTOR'S OFFICE AND AT BANK OF MONTREAL ANY BUSINESS DAY UP TO AND INCLUDING NOVEMBER 7TH., AT 4 O'CLOCK 5d 107 6336

CENTRAL ONTARIO OIL FIELDS LIMITED.

CAUTION: NOTICE TO THE PUBLIC—FOR YOUR OWN PROTECTION INSIST ON SEEING THE SIGNED AND COUNTERSIGNED AUTHORITY BEFORE MAKING ANY PAYMENTS TO SALESMEN, WHO CLAIM THEY REPRESENT THE COWAIN SECURITY CORPORATION. — W. R. COWAIN, MANAGER. Peterboro, Oct. 27, 1922. 3d103 3w

GIRLS WANTED, 16 YEARS OR OVER. APPLY ELIZABETH BEST CONFECTION, RINK STREET. 2d-103-6316

WHY PAY FOR THE OTHER FELLOW'S HOME, WHEN YOU MIGHT BE PAYING FOR YOUR OWN!

We have a number of Houses that can be bought with a Small Payment, the balance as a Rental Payment.
We have a number of Farms at Reduced Prices—easy terms.
OFFICE, Central, on the Ground Floor, to Rent.
A Few Houses to Rent in different parts of the CITY.

TAYLOR & HOWDEN
144 HUNTER STREET. REAL ESTATE. PHONE 1462

PETERBOROUGH AUTO RADIATOR REPAIR

Automobile Radiator Repairing. New Cores and Wrecked Radiators a Specialty. All Work Guaranteed.
Drive Your Car Down, and We Will Take Off the Radiator. Automobiles Repaired Promptly. Authorized Studebaker Car Service.
ROLAND BESTARD GARAGE
207 Simcoe Street 'Phone 1364

TO-DAY'S BLUNDER CORRECTED

The man in today's picture is sitting too close to the table, so that his elbows are thrust outward in an ungainly manner. The correct position at the table is one in which the waist measures eight inches from the board.

CHILDREN'S AID SOCIETY
—of—
PETERBORO CITY AND COUNTY

For the Care of Neglected and Ill-Treated Children.
G. W. POWELL,
Assistant Secretary and Inspector.
588 George Street. 'Phone 1044W.
Office Hourse: 12 to 2 and 6 to 8 p.m.

WANTED
A Storage Battery Expert in connection with a first-class automobile establishment.
Apply Box 100, Examiner Office. 3d103

ARCHITECTS.

W. & WALTER R. L. BLACKWELL — Architects. Office, Bank of Commerce Building, corner of Hunter and Water Streets. Telephones, Office, 1200J; Residence, 1272.

W. H. BARRY—Architect. Plans prepared for Monumental, Commercial and Domestic Buildings. Office, 539 Gilmour street. Phone 567.

BARRISTERS AND SOLICITORS

GORDON & O'BRIEN—Barristers, Solicitors, Notaries. Money to loan on easy terms. Special attention to Patents and Trade Marks. Phone 219. G. N. Gordon, J. A. O'Brien.

S. T. MEDD—Barrister, Solicitor Notary. Office over the Dominion Bank, corner of George and Simcoe Streets. Telephone No. 22. Private funds to loan at current rates upon easy terms.

C. R. WIDDIFIELD, B.A., Barrister, etc., and Solicitor for the City of Peterboro. Money to Loan. Office, over the Bank of Commerce. Phone 550.

PECK, KERR & McELDERRY, Barristers, Solicitors and Notaries, Office, Water street, Peterboro. Money to loan at the lowest current rates of interest on easy terms of payment. E. A. Peck, P. D. Kerr, V. J. McElderry.

O'CONNELL & CORKERY — Barristers, Solicitors and Notaries; Money to loan at the lowest current rates of interest. Daniel O'Connell, John R. Corkery, Hunter street, two doors west of the Post Office.

DUMBLE & JOHNSTON—Barristers, Solicitors, etc. Office, over the Toronto Savings and Loan Company, George St. D. W. Dumble, K.C., W. Johnston.

A. E. DIXON—Barrister, Solicitor, etc. Office, Hunter and George Streets. Entrance next to Madill's drug store.

HALL & HALL—Barristers, Solicitors and Notaries Public, Hunter Street, Peterboro, next to St. John's Church. Money to loan at the lowest rates of interest. E. H. D. Hall. Basil D. Hall.

MOORE & WEARING — Barristers and Solicitors, 403 Water Street, opposite the Post Office. Money to loan at the lowest current rates of interest. Jos. Wearing, M.A.

R. R. HALL—Barrister, Solicitor, etc., Peterboro, Ont. Office, corner of Hunter and Water streets, over the Canadian Bank of Commerce. Trust Funds to loan on easy terms of payment.

JAMES FORDYCE STRICKLAND—Barrister, Solicitor, Notary Public. Money to loan. 375 Water street, Peterboro. Phone 191.

WILFRED F. HUYCKE, Barrister, Solicitor, Notary Public, 395 Water Street, Telephone 299.

MEDICAL.

DR. BUCHANAN, F.R.C.S., Edinburgh; M.R.C., Eng.; L.R.C.P., London. Eye, Ear, Nose and Throat Specialist. Hours, 9-11, 2-4 p.m., and 7-9 p.m. Phone 519 Office, corner of Water and Murray Streets.

T. GEORGE LOUDON, M.D., C.M. Physician, Surgeon and accoucheur. Office, 201 Brock street. Phone 1868. Office hours, 9 to 11 a.m., 2 to 4 p.m., 7 to 8 p.m.

MONEY TO LOAN.

We have funds to loan on Real Estate Security at the lowest rates. GORDON & O'BRIEN. Phone 219.

OSTEOPATHY.

DR. BRUCE E. MARSHALL—Osteopathic Physician. Office, 243 Hunter street. Hours, 9 to 11, 2 to 4 p.m., 7 to 8 p.m. Telephone 116W.

DRS. WALMSLEY & SETTLE—Osteopathic Physicians. Office in Sun Life Building, corner of Hunter and Water Streets. Entrance 124 Hunter Street. Phone 648 Office Hours, 9 a.m., to 9 p.m.

WORK WANTED

WINDOW CLEANING — PHONE 1763M for J. A. Foster. Storm windows put up. 26d110 5662

WORK WANTED — PLUGGED sewer connections and cellar digging. Phone 1750W. 6d104 6032

WORK WANTED — ODD JOBS — chimneys built; cement work done. Reasonable prices. Apply 4 Benson avenue. 6d107 6099

STENOGRAPHER WITH THREE years' experience and some knowledge of bookkeeping, desires a position in the afternoons. Apply Box 6115 Examiner. 1d103 6115

NOTICE.

HENRY BROS. CARPENTERS and builders, estimat s given on new and repair work. Also hardwood flooring of all kinds. Phone 1024. Residence 14 Murray street. 26d123 6015

NOTICE — STOVE PIPES PUT up; also furnaces cleaned and put in shape for the cold weather. Good work. 16 Benson avenue. Phone No. 1275J. 3d104 6100

CARS WASHED AND STORED — Large $4 a month; small $3 a month. Jones Bros., 195 Simcoe street. 6d107 6101

AUTO TOPS REPAIRED AND recovered, side curtains repaired, celluloid put in at short notice; awnings taken down and stored; everything in canvas. Canadian Tent and Awning Comapny, Ltd., 376 Water street. 3d105 6127

ARE YOU SATISFIED WITH what you are doing, or are you getting just a little more money and gray hairs? Come in and see me; there is much in the future for both of us. Mr. Dorland, 204 Barie Bdg., Peterboro. 6d6d107 6330

PHONOGRAPHS REPAIRED, T. Griffin, 124 Park street north, 'Phone 2163W 26d 122 5967

CHIMNEYS

CHIMNEYS AND FURNACES cleaned, etc., also roofs repaired. Phone 1851W. 2C 1116 5768

CARTING AND EXPRESS — Cartage and Express, large or small orders, any distance. Phone 619M, William Black, 261 Perry street. 26d116 5820

PRIVATE CLASSES OPEN FOR instrumental lessons, Cornet, Trombone, etc. Terms. Apply H. Gilbert, 182 1-2 Hunter street. 6d103 5975

HOUSES, REAL ESTATE

AN 8-ROOMED BRICK HOUSE for sale, 4 acres of land, apple trees A large barn, cement foundation and driving shed with a cement foundation and driving shed with a cement foundation. 25 minutes walk from market square. Will sell or exchange. Apply Mr. H. Stante, Concession street South. 3d103 6082

FOR SALE OR RENT — 5 ROOMED cottage, modern conveniences. Apply 576 Homewood Ave. 6d108 6345

FOR SALE — 6 ROOMED HOUSE All conveniences and store, $2600. Apply 123 Brock street. 3d105 6120

FOR SALE — FINE BUILDING lot 40 x 116; near Normal School. Must be sold this week. Apply Examiner for address 3d 2. 27 31 6181

DUMBLE HOMESTEAD IS BEing cut up; lots on Macdonnel St. 40 feet by 100 feet, to a lane, are now on the market, at low prices. Call and get prices. — D. W. DUMBLE. 6d107 6322

CASH SALE OF 10 ACRES SITuated on river road, in North Monaghan, 10 minutes walk from Crawford's Grove. Good level land all fenced $2000. cash. J. H. Alexander, R. R. No. 11 6d 106 6085

FOR SALE — CHEAP — GOOD terms, same as rent small five-roomed cottage on Chamberlain street newly painted. Apply 293 Dalhousie street, or phone 273J. 9d107 6030

FOR SALE — NEW 7 R OMED 2 storey red brick and stucco bungalow, hardwood floors, mantel, furnace and all conveniences; best locality in the city; 2 verandahs and balcony, large lot. Phone 1618J. 6d103 6204

LOST

LOST — CAR CRANK BETWEEN S. Bailey's and Best station. Finder please leave at the Examiner, or Nurse's garage, Fowler's Corner's. 3d104 6111

PERSONAL

MY ORIGINALITY — EVERY important details of your life revealed send birth date and silver dime. Write Prophet P. A. Swan, 206 Park street, Akron, Ohio. 6d 106 6067

FOR RENT

TO RENT—GARAGES AT 182 1-2 Hunter street. Apply Lane and Eano, Hunter street. 6d103 6014

TO RENT — THREE OR FOUR unfurnished rooms, newly decorated, heated, with all conveniences. Apply 173 Stewart street. 6d104 6022

TO RENT — 6 ROMED HOUSE, East City, conveniences, $16 a month. Apply afternoons to 13 Maple Avenue, off aBrnardo Ave. 1d103 6119

HOUSE TO RENT — APPLY 5 Park street south. 3d105 6123

TO RENT — ONE LARGE UNfurnished room; all conveniences; very central. Apply at Examiner for address. 3d105 6338

FOR RENT — GOOD STORE with cellar suitable for barber's shop and tobacco or small manufacturing. This store will suit almost any line of business. Apply Examiner for address. 3d105 5935

APARTMENT TO RENT — A heated 5 room apartment, furnished or unfurnished; central; all conveniences. Apply Phone 1112J. 3d105 6112

TO RENT — NEW GARAGE. Apply 717 George street. 6d107 6321

TO RENT — CELLAR; MAKE good store room for apples or potatoes. Size to please any tenant. Apply Examiner for address. 3d 24 2731 5989

TO RENT — 3 FURNISHED OR unfurnished rooms, with use of phone; across from Victoria Park. 469 Water street. 3d104 6107

TO RENT—6 ROOMED HOUSE—Rent reasonable. Apply 263 Hunter street. 3d104 6098

TO RENT — FURNISHED HOUSE water, light, gas. Rent reasonable. Apply forenoon or after 5 evenings. 699 Water street. 3d104 6103

TO RENT — 4 UNFURNISHED rooms, newly decorated. Apply 575 Bethune street. 3d104 6093

TO RENT— 5 ROOMED HOUSE south end, rent moderate. All conveniences. Apply 97 Gladstone for key. 3d 103 6070

TO RENT — TWO HEATED rooms for light housekeeping. All conveniences; gas. Apply 168 Antrim, or 'phone 1754J. 3d 103 6087

DUPLEX ON CORNER, CENtrally situated, heated every convenience, large balcony, awnings, lawn with shade trees, $60.00 immediate possession. Apply N. C. Hatton, 397 1-2 George street, Peterboro. 3d 103 6293

TO RENT—HOUSE WITHIN 10 minutes walk of C.G.E. Apply Examiner for address. 6d-104-6020

TO RENT — 2 HEATED APARTments, 1 three rooms, 1 five rooms. Also a warm house near C.G.E. Apply 451 Water stret. Phone 2017J. 6d103 6010

FOR RENT —HEATED APARTment; Grand Central Building. Immediate possession. Apply 437 George street. dtf

FOR RENT — GARAGES FOR rent; centrally located; also storage accommodation. Apply 437 George street.. dtf

TO RENT—DWELLING HOUSE and store on Charlotte street. The dwelling has five rooms. Also a good brick house to rent on Louis street, with all conveniences. Apply at 301 ouis street. 6d 105 6064

TO LET — WARM COMFORTable house near Public Library, 7 rooms, gas, water, electric light and furnace. Apply 367 George St Schneider Bros. 3d 103 6071

TO RENT—7 ROOMED HOUSE On Brown street, Brownton with light, water and gas. Possession at once. 'Phone 544 ring 4. 4d104 6074

CAPITAL
ALES, LAGER, BEER and STOUT
SANITARIS
Dry Ginger Ale, Belfast Ginger Ale,
All of the Above very Finest Quality—Guaranteed.
ALEX. ELLIOTT, Agent
Orders will be delivered in Cases by Phoning Reid's Express. Phone 113

200 OIL MILLIONAIRES

Made in the South last year. Ah, how this marvellous fact AMAZES, ASTOUNDS, THRILLS, AND MAKES THE RED BLOOD FAIRLY TINGLE.

But 1922, with its MANY GREAT NEW GUSHER FIELDS, IS ECLIPSING ALL PREVIOUS RECORDS.

The mightiest field of all is now being developed by Southerners and Canadians; and if you want to share in its Flowing Fountains of Liquid Gold, write or 'phone us at once for full particulars.

GREAT AMERICAN OIL CO.
CARE DAILY EXAMINER—'Phone 1600—Peterborough, Ont.

FOUND

FOUND AT 312 PEARL AVENUE about a week ago a little boys's tweed coat with belt. Owner may have same by paying for this advertisement at above address. 2d103 6325

SITUATIONS WANTED

A YOUNG BUSINESS GIRL DEsires a position as stenographer; 3 years experience; references Phone 819J. 3d104 6090

WANTED

WANTED — GENTLEMEN roomers with or without board. Apply 500 Cedar street. 3d 103 6081

WANTED — USED MOTOR boat. Give full particulars and price. B. K. Williams, Warkworth Ont. 3d 103 6079..

WANTED—ALTO TIRES, RUBbers, boots and shoes; sound second hand bags, scrap copper and brass, all kinds of scrap iron, delivered to STEVENS, next to Cold Storage. Address 364 Mark St, Peterborough, or phone 1799W.

WANTED — FRESH COW OR can be freshened before January 1. Apply Box 6103 Examiner. 3d104 6106

TO EXCHANGE — A MAXWELL car for phonograph. Apply 473 Bolivar street. 3d31 2 4 6126

AUTOS FOR SALE

$135.00 BUYS FORD TOURING car in good condition. Good tires Must be sold. Apply 415 Dublin St. 3d 103 6303

SEVEN PASSENGER CAR FOR sale—Terms to suit—cost $2750.00 Willis-Knight, Sleeve Motors. Good condition. All leather top and cushions. Suit farmer or Livery. $1,000.00. Good reasons for selling. $100.00 will secure immediate possession to responsible man. Apply with name and address to Box 6287 Examiner. 3d 103 6287

FOR SALE — FORD LIGHT DElivery; screen body and shelf, good running order, a bargain for some one. 558 Harvey street. 'Phone 1562J. 2d103 6096

OVERLAND MODEL 1920 LIGHT Four. Banks Garage. Phone 582. 3d104 6326

HELP WANTED—Male

FIREMEN, BRAKEMEN, BEGINners $150-$200 monthly, (which position?) Railway, Box 5467 Examiner.

WANTED—A MARRIED MAN to work on a farm. To board himself. House provided. Must be able to milk. R. E. Birdsall, Bird sall, Ont. 6d 106 6083

HELP WANTED — MALE CANvassers, nice work, good pay. Call at 378 Queen street, between 6.30 and 8 p.m., and ask for Mr. Barker. 3d104 6105

BUSHMEN WANTED BY THE Schroeder Lumber Company; wages $30 to $40 per month. Apply to Giles Stone, 618 Bethune street. 6d107 6110

WANTED — CLOTHING SALESman; good window dresser. Apply Mr. Maher, Oak Hall, Peterboro. 6d104 6208

MAKE MONEY AT HOME—$15 to $60 paid weekly for your spare time writing show cards for us, No canvassing. We instruct and supply you with work. West-Angus Showcard Service. 29 Colborne Building, Toronto. dtf 730.

THREE OR FOUR

SALESMEN WANTED BY AN established incorporation putting out an issue of stock. Require the services of capable, energetic men of unquestionable character. Our business and the proposition we are offering is the result of honesty and hard work. We must have the same qualities in the men representing us. Apply 179 Charlotte street. 26d115 5095 4w

FOR SALE

FOR SALE — SQUARE PIANO, Radiant Home Heater Cheap. Apply Examiner for address.

FOR SALE — PAIR OF PERCHeron colts, rising 4 years. Apply at Examiner for address. 3d104 6108 1w

FOR SALE — PURE BRED YORKshire sows, 5 months old, good bacon type. Apply Walter Brown, Phone 971 R 2-4. Peterboro R. R. No. 5. 3d104 6312

FOR SALE — ART GARLAND heater. Apply 563 Elm street. 3d105 6334

FOR SALE — SEWING MACHine and mangle. Apply 793 George street. 3d105 6121

FOR SALE — A 3-BURNER GURney-Oxford gas stove; cheap. Apply 485 Mark street. 3d105 6113

FOR SALE—CHOICE OF TWO good horses 7-9 years old. Sound and quiet Make good saddle or driving horses Apply Examiner for address 3d 24 27 31 5986

FOR SALE — WHITE WICKER baby carriage and child's wicker sulky, both in excell nt condition. Phone 899J or call 601 Water St. 2d103 6109

FOR SALE—NEW SAFE TAYlor make suitable for office or large store bargain if sold at once Was taken on a deal and must be sold this week. Apply Examiner for address 3d 24 27 31 5988

FOR SALE— ALMOST NEW— Brantford Grocery Scale was taken on a debt will be sold cheap if sold at once. Apply Examiner for address. 3d 24 27 31 5984

FOR SALE — WOOD OR COAL heater, $8; dresser $5; child's rocker $1; kitchen table, chairs, hall rack, writing desk, iron bed and springs, toilet set, rockers, oil-stove, buck saws and other articles. Apply 27 Park street south, corner Park and Parnell. 3d104 6104

FOR SALE AT A BARGAIN — A lady's brown coat, size 36, shawl fur collar; good as new. Apply 342 Stewart street. 2d103 6091

FOR SALE 1900 WATER POWER washing machine in good condition. Apply 94 Stewart street. 3d104 6313

FOR SALE — ART SOUVENIR heater, first class condition. Apply 407 Wolfe street. 3d 103 6088

FOR SALE — GARLAND STOVE with reservoir. Burn wood or coal. Apply Examiner for address. 3d 103 6069

FOR SALE — NINE PLYMOUTH Rock pullets, 1 rooster and 4 laying hens. Apply 4 Benson avenue. 3d104 6094

FOR SALE — ART SOUVENIR heater with oven and pipes; fine condition; cheap. Phone 1562J. 2d103 6095

FOR SALE — AN ELECTRIC heater and set of furs. Apply 2 Braidwood avenue. 3d104 6089

FOR SALE — HUDSON SEAL coat made from choice skins, size 38. Apply Examiner for address. 3d 103 6282

50 OR 60 GOOD STRAIN HENS for sale. Apply. 6 Edison avenue. 3d 103 6078

FOR SALE — 10 YARDS BRUSsels carpet, 1 Brussel rug, 1 carpet sweeper, 1 single iron bed, springs and mattress, set of child's white furs. Phone 826. 3d11 6212

FOR SALE—ONE 1-4 H.P. ELectric Motor, One 2 H.P. Electric Motor, one power grind stone equipped with pulleys, one Oliver typewriter, one Empire typewriter one flat top desk, one standing desk and other office furniture. A lot of shafting and pulleys for particulars apply Review Office. 26d 11 7 6034

FOR SALE

FOR SALE — PERSIAN LAMB coat and muff in good condition. Apply 512 Weler Street. 3d105 6346

FOR SALE — 1 EDISON PHONograph, 20 records, price $20; also some large chickens. Apply at the Examiner for address. 2d105 6352

FOR SALE — GOOD DELIVERY waggon also sleigh, and new frame cover. Apply before 6 o'clock to 425 Roger street. 3d105 6340

CHEAPER WOOD — TO MAKE room for hardwood, for this week only, I will sell good dry mixed wood for $7.75 per cord (cutting extra. Also body hardwood and hardwood slabs. A. Thompson, Perry street. Phone 1631J. 6d107 6320

FOR SALE — ONE GIRL'S BICYcle, one 1921 Chums one half size Hoff violin, several women's coats, including one rabbit coat good as new, one serge dress, size 36, one serge suit, size 36, several pairs of ladies' shoes, and one man's overcoat, size 38. Apply 660 George street. 2d104-6323

FOR SALE — HENS AND PULlets. Apply 8 Benson avenue. 2d105 6086

FOR SALE — 2 HEAVY WINTER coats and one spring and fall, in good condition. Price reasonable. Apply 510 Water street. 3d105 6124

HELP WANTED--Female

WANTED—MAID FOR GENERal house work. 'Phone 210W. 6d-103-6205.

WANTED — FIRST CLASS DINing room girl. Apply King's Hotel. 3d104 6318

WANTED — A COMPETENT maid for general house work. Apply Mrs. H. R. H. Kener. 232 McDonnel street. 3d104 6102

EXPERIENCED CHOCOLATE dipper wanted. Piece work or day work. Apply Albion Sweets. 3d104 6097

WANTED — A WOMAN TO DO plain sewing on Saturdays. Apply Box 6333 Examiner. 3d105 6333

WANTED AT ONCE — DINING room girl; the highest wages paid. Apply Mrs. W. Fisher, Grand Hotel. 3d105 6351

TAILORESS WANTED — GOOD wages. Parker's Dye Works. Ask for Mr. Leake. 3d105 6343

GIRL WANTED — APPLY MONtreal House. 3d105 6342

WANTED — EXPERIENCED chocolate dippers; one for steady work, and one for three nights a week. Apply 331 George street. 3d105 6122

BOARDERS WANTED

PRIVATE BOARD CAN BE HAD by applying at 466 Park street. 3d105 6118

NOTICE TO CREDITORS

IN THE MATTER of the Estate of Nina Beatrice Clarke, late of the City of Peterborough, in the County of Peterborough, Married woman, deceased.

NOTICE is hereby given that all persons having claims or demands against the late Nina Clarke, who died on or about the nineteenth day of September, 1922, at the said City of Peterborough, are required to send by post prepaid, or to deliver to the undersigned Solicitor herein for Edward G. Clarke, the Administrator of the Estate of the said Nina Beatrice Clarke, deceased, their names and addresses, and full particulars in writing of their claims, and statements of their accounts, and the nature of the securities (if any) held by them.

AND TAKE NOTICE that after the thirtieth day of November, 1922 the said Edward G. Clarke will proceed to distribute the Assets of the said deceased among the persons entitled thereto, having regard only to the claims of which he shall then have had notice, and the said Edward G. Clare will not be liable for the said assets, or any part thereof, to any person of whose claim he shall not then have received notice.

DATED at the City of Peterborough this 28th day of October, 1922.

A. E. DIXON, 397½ George Street, Peterborough. Solicitor for the said Administrator.
6d-31-7-14-21-28—6328

H.P. LINDSAY AGENCY CO.

INSURANCE & REAL ESTATE
District Agent for Security Life.

100 Acres, choice land, good buildings. Close to City. Ploughing done. A Real Farm, and the price is right.

100 Acres, good buildings, Stock, Crop, and Implements. Also Milk Route. Close to City.

Brick House, 6 Rooms, West side. A real home.

Brick House, 7 Rooms, all conveniences, North-end. Would consider good Car as part payment.

Houses For Sale in all parts of the City. Also Houses to Rent.

392 WATER ST.

RAILWAY TIME TABLES

GRAND TRUNK TIMETABLE.
(Corrected to date.)

No. 96—8.05 a.m., for Port Hope and Toronto.
No. 98—8.23 a.m., for Lindsay, Blackwater Junction, Orillia, Midland, North Bay and Toronto.
No. 98—8.25 a.m., for Hastings, Campbellford, Belleville and points on the main line east.
No. 260—8.30 a.m., for Lakefield.
No. 92—12.04 p.m., for Lindsay, Port Hope, Toronto, Buaffio, making connections with the International Limited for London, Detroit and Chicago
No. 100—12.15 p.m., for Hastings, Campbellford, Belleville and Ottawa.
No. 271—12.25 p.m., for Lakefield.
No. 95—5.36 p.m., for Lindsay, Orillia, Midland, North Bay and Toronto.
No. 99—5.10 p.m., for Lindsay.
No. 94—9.10 p.m., for Port Hope, Montreal and Boston.

CANADIAN PACIFIC RAILWAY.
(Corrected October 14, 1922.)

GOING EAST—
11.59 a.m. — Norwood, Havelock, Bonarlaw, Tweed, Perth, Smith's Falls, Kingston, Ottawa, Montreal and intermediate points daily. On Sunday this trains proceeds east only as far as Havelock.
8.20 p.m.—Indian River, Norwood, Havelock and Tweed. Daily except Sunday.
12.03 a.m.—Havelock, Tweed, Kingston, Perth, Smith's Falls, Montreal, St. John, Boston and New York. Daily except Saturday.
1.50 a.m.—Havelock, Tweed, Kingston, Perth, Smith's Falls, Montreal, St. John, Boston and New York. Daily except Saturday.
2.42 a.m.—Montreal, Sundays only.
GOING WEST—
5.16 a.m.—Myrtle, Toronto, Guelph, Goderich, Hamilton, Galt, Woodstock, St. Thomas, London, Chatham, Detroit, Chicago and New York. Daily.
6.01 a.m.—Toronto (Yonge street), Hamilton, Owen Sound, Teswater and intermediate points. Daily except on Sunday.
6.54 a.m.—To Toronto. Sunday only.
7.35 a.m.Toronto, Hamilton, Brantford, Buffalo, Rochester, Boston, New York, Galt, Woodstock, London, Chatham, Detroit and intermediate points between Peterboro and Toronto. Daily except Sunday.
8.55 a.m. — Bethany, Lindsay, Orillia, Port McNicol and intermediate points. Daily except Sunday.
1.50 p.m.—Toronto, Hamilton, Brantford, Buffalo, New York, Galt, Woodstock, London, Windsor, Detroit, Chicago and intermediate points between Peterboro and Toronto. Daily.
6.50 p.m. — Lindsay, Toronto, (Yonge street), and intermediate points. Daily except Sunday.

Edwin Elcome TAXIDERMIST
692 HARVEY STREET
PETERBOROUGH, ONT.
Heads, Birds, Fish, Etc.,
Mounted Artistically and Permanently.
MOOSE, CARIBOU & DEER HEADS OUR SPECIALITY

CHINA PAINTING
Mrs. Langley McCarthy Teaches Biscoff's New and Beautiful Work in CHINA PAINTING

DAVIS-THOMPSON COMPANY, LIMITED
Insurance and General Agency
433 GEORGE ST. PHONE 40

5½% Interest
paid by this institution on its Debentures which are issued for a term of 5 years, in sums of $100 and upwards.
4%
(Half-yearly) paid on deposits.
One Dollar opens an account.
TORONTO SAVINGS & LOAN CO.
435-437 George Street, Peterboro

MUST BE SOLD QUICK.
10-Roomed Brick—Hot water heating, three-piece bath, fire-place, central. For sale at $3,500.00 (less for cash). Make an offer. See H. J. McCannan & Co. without delay. You can get a bargain on this.
$3,600.00—Very fine Brick, hardwood floors, extra good lot, East City.
$2,800.00—Seven - Roomed Frame House, three-piece bath, furnace, gas, electric light, East City.
Good Chevrolet Car to deal on a House.
CALL AT 140 SIMCOE STREET
Phones 461-772
H. J. McCANNAN & CO.

FOR SALE

$1,600—6-Roomed Frame House, lights and water, large garden. Will take Small House in exchange; South.
$4,400—7-Roomed Red Brick House, hardwood floors, mantel, sun porch, extra lot, garage, 3-piece plumbing.
$2,200—5-Roomed Frame House, lights and water, South-west; $200, balance easy terms.
$2,600—8-Roomed Frame House, 3-piece plumbing; all modern, except furnace; easy terms.
250 Acres of First-class Land, 150 acres under cultivation, balance pasture and wood; Brick House; city accommodations; barn for 40 head of cattle; water throughout; close to station.
150 Acres of First-class Land, Brick House, good buildings, water through stable.
Houses to Rent from $15.00 to $40.00
CHAMBERS & CO.
354 WATER STREET
'Phone 1719J — Res. 'Phone 1594W.

Going to Build?
I will be pleased to furnish estimates of Houses, Bungalows, Summer Cottages, Garages, Alterations, Repairs, etc.
A. B. CUNNINGHAM
331 Reid St. Phone 1261w

—FOR SALE—
Brick House, modern newly decorated; situated in the West-end. Owner would exchange for smaller property. Price $4,500.00
Brick House, modern, except furnace, in first-class condition; two extra lots, considerable fruit. Reasonable terms. Price $3,600.00
Brick House, all improvements, large lot, situated in the West-end; terms. Price $4,600.00
—FOR RENT—
House in North-end, partly modern; rent reasonable. Immediate possession.
House in West-end. Frame, partly modern. Immediate possession. Rent $14.00 per month.
House in South-end, Brick modern. Possession 1st November. Rent 17.00 per month.
For particulars and inspecton, apply
J. T. O'CONNELL & CO.
136 Hunter St West
Phones: Office 376: Residence 1359.

NOTICE TO CUSTOMERS!
We are taking Orders now for Nut, Stove, and Pea Coal. Those wishing to secure any had better call and order at once, as we have only a Limited Quantity en route.
Store and Apartment to Let.
A. LOW & CO.
264 Simcoe Street
'Phone 697—Night and Holiday 1027

Wood For Sale
½ Cord 4ft. Hemlock Slabs..... $4.00
½ Cord 12in. Hemlock Slabs..... $4.75
1 Team Load 12in. Slabs $7.00
1 Cord 4ft. Hardwood $13.00
1 Cord 12in. Hardwood..... $14.00
Also Mixed Wood.
H. H. DINSDALE
'Phone 153 — 191¼ Charlotte Street

Telephone 790 When You Want Your
Piano or Organ Tuned
Player Pianos a Specialty
All Work Guaranteed
W. H. CUNNINGHAM
560 Weller Street.

MAIL EDITION

The Evening Examiner

"The store that is too small to advertise is too small to produce a living for a healthy man or woman."

PRICE THREE CENTS — PETERBOROUGH, TUESDAY, OCTOBER 31, 1922 — PRICE THREE CENTS

SNOW FAILS TO HALT PLANS FOR ELECTION CAMPAIGN IN ENGLAND

Women's Vote Is Very Uncertain But Is Sure to Prove a Big Factor in the Elections.

SOME SPEAKERS.

LONDON, October 31. Canadian Press. — Although snow has appeared even as far south as London, open air election meetings in many ridings, especially in the metropolis, start this week.

Yesterday was pretty blank except for surmises. The truth is that election excitement thus far has been confined almost exclusively to the committee rooms and political clubs with of course a big scramble for tickets when one of the leaders is to speak.

Drury Lane Theatre on Thursday, when Premier Bonar Law is to speak there to women could be filled four times over with applicants for tickets.

"Beware of death-bed repentances and promises," is the main line of the women's liberal federation manifesto issued yesterlay which points out that the Conservatives in the last Parliment outnumbered all other parties consequently it was childish for them to plead that they did not have a fair chance under Lloyd George.

If Viscount Grey of Fallodon were in the foreign offices, declare the women Liberals international confidence and belief in Great Britain, which "has been so seriously jeopardized," would return.

The mnifesto is interesting because the women's vote is a most incalculable factor. It is generally supposed that they incline to Toryism.

C. A. McCurdy, the Coalition-Liberal whip in the last Parliament, cautiously describes himself to the Northampton electors as "the people's candidate." It is not expected that a Conservative will oppose him.

H. H. Asquith, leader of the Independent Liberals, went to Paisley yesterday accompanied by Mrs. Asquith, Mrs. Asquith is not expected to participate much in the present contest.

Lord Birkenhead's vehement attack at the big Glasgow meeting on Saturday on the members of the late government who adhere to Bonar Law, has created much discussion in popolitical clubs in London.

Lord Birkenhead is said to have raised a laugh which lasted ten minutes when he related the story about the Duke of Wellington who when reviewing some untrained levies, said —"I don't know what the enemy thinks of them, but by God they frighten me!"

Sir Frank Swettenham, the well-known writer, yesterday questioned whether it is in the best of taste for men going out after a long tenure of office to claim a monopoly of administrative ability and declare their successors to be very poor things. Swettenham wonders what Wellington said of those untrained levies after they had seen active service.

Mr. Poultryman :

Now is the time to decide whether you intend making those hens of yours pay a dividend this winter or not,

Don't blame the hens buy

" NATIONAL POULTRY FEEDS"

Ask you dealer for

" NATIONAL CRUSHED OYSTER SHELL "

In any size bags.

SOME FISH STORY

The following fish story, although late in season, was printed in the Shoe and Leather Journal recently in connection with the fish nearly caught at Buckhorn during the past season.

The shoe trade has always been noted for its veracity particularly in connection with fishing stories, consequently in publishing the following report, we must emphasize that Mr. W. A. Babcock vouches for the story only.

It appears that Mr. W. J. Bartlett of W. H. Bartlett & Son, of Brampton, Ont., spent his vacation 'way up in Buckhorn 'mongst the Kawartha Lakes. Shortly after his return an item appeared in the local paper stating that Mr. Bartlett had been fortunate enought to catch a 6¼ pound black bass that measured 23¾ inches long—but it got away. The story seemed to go over fine until some other fishermen arrived home with wonderful tales. Mr. Bartlett was asked how he knew the exact weight and length of the fish when it got away.—"An old fisherman" stated Mr. Bartlett, "is always prepared for such emergencies. I carry a yard rule nailed on the edge of the boat and a set of scales in the rear. Well, the chap I captured on the end of my line fought like a good fellow. Finally he made a run and jumped clear of the water landing on the rule. A quick glance showed me the length—23¼ inches. Another flip and he was on the scales which he tipped at 6¼ pounds Before I had time to grab him he was back in the water"—but it was some fish—story.

LATE SAMUEL DEWELL WAS HONORED IN DEATH.

Representative Citizens Attended Funeral at Manvers.

(Contributed)

On Friday, October 20, there passed to the great beyond, after a long and painful illness, borne with christian fortitude, one of most respected citizens in the person of Samuel W. Dewell.

He was born in Clarke Township, 62 years ago, where he grew to manhood; moving to Manvers in 1875, where he had resided continuously since. He married about 35 years ago Miss Eleanor McMillan, who predeceased him about two months since. Left to mourn the loss of a kind and loving father, is Miss Gertrude, an only child, to whom the love and sympathy of the entire community goes out in a marked degree.

The funeral on Sunday was another striking evidence of the esteem in which the late Mr. Dewell was held; being under the auspices of the Orange Order to which the deceased belonged. Over one hundred members attending.

Following a private service at the family residence the remains were escorted to the Methodist church by Orangemen and relatives. The Rev. Mr. Beckel, pastor, conducted the service, assisted by the Rev. Jas. McMullen, brother-in-law of the departed. The service was a simple and deeply impressive tribute to an honorable man who loved simplicity. The floral offerings were many and beautiful.

The citizens generally feel that a good and upright man has gone from their midst, and his loss will leave a vacant place in the community that will be hard to fill. But—

The stately ships go on,
To their haven under the hill
But, oh! for the touch of a vanished hand,
And the sound of a voice that is still.

Interment took place in Graham's Cemetery.

Missionary Seized By Chinese Bandits

SHANGHAI, Oct. 31.—(Canadian Press.)— A bandit army that looted and partly destroyed the town of Shangtsaihsien, province of Honan, Saturday night, carried off H. E. Ledgard of the China Inland Mission and other missionary workers, according to advices received here from Hankow.

Madam Ledgard and her child eluded the marauders and escaped.

LAST POST FUND IS WELL ESTABLISHED

A Provincial Board With Headquarters in Toronto Will Be Formed to Look After Ontario Matters.

MONTREAL, October 31. Canadian Press. — Considerable progress towards establishing the Last Post Fund, throughout the Dominion has aready been made, as shown in a report made to the executive by A. H. D. Hare, Dominion organizing secretary, who has recently returned from a tour in Ontario. This tour included Toronto, Windsor, London, Hamilton, Kingston and Ottawa and as a result practical steps have been made towards direct representation in various forms.

It is the intention to form a provincial board to assume charge of matters in Ontario and this will be placed in Toronto, where effective steps have been taken towards the organization. There will be a branch in London and direct representation from Windsor. Hamilton will, it is anticipated keep with Toronto.

In Kingston, Major General J. H. Elmsley, General Officer, commanding the military district, has consented to act, and in Ottawa, G. H. Brown, of the Department of Records, will be the representative.

The government has allotted to the Ontario board $1000 for the work and this sum has been placed in the hands of the trustees.

At London the Army and Navy Veterans handed to the care of the Last Post Fund two lots held by them in the Roman Catholic and Protestant cemeteries.

How Fat Actress Was Made Slim

Many stage people now depend entirely upon Marmola Prescription Tablets for reducing and controlling fat. One clever actress tells that she reduced steadily and easily by using thisn ew form of the famous Marmola Prescription Tablets several times a year, keeps her weight just right. All good druggists sell Marmola Prescription Tablets at one dollar for a case, or if you prefer you can secure them direct from the Marmola Co., 4612 Woodward Ave., Detroit, Mich. If you have not tried them do so. They are harmless and effective.

SIR GEORGE RHODES MARRIES.

LONDON, Oct. 31.— (Canadian Press.)— Mrs. Diana Morgan Hill, widow of H. Morgan Hill, of Washington, D.C., was married to Sir George Rhodes at noon yesterday, in St. Mary's Catholic Church. Sir George and his bride, after a honeymoon in Scotland, will make their home in London.

Sir George Rhodes, who is sixty years old, is the father-in-law of Ian MacPherson, who was Minister of Pensions in the Lloyd George Cabinet.

PROBABILITIES.

Moderate north east winds; fair, stationary or slightly higher temperature.

NEW FEATURES

Ask Any Sun Life Representative for Particulars of

The New Total Disability Clause

Covering Sickness and Disability Through Accident

AND

The New Double Indemnity Clause

Covering Accidental Death

With a policy containing these provisions all the ordinary hazards of Life and Death are covered.

If you would like particulars of these New Features please write and we will give you the information required.

Over $500,000,000 of Assurance In Force

THE SUN LIFE ASSURANCE CO. OF CANADA

402 WATER STREET

J. F. H. Wallace, Manager Central Ontario

AUCKLAND GEDDES DENIES REPORT HE IS RESIGNING SOON

Ambassador Says Certain Sections of the Press Seem to Know More of His Plans Than He Does

NOW AT OTTAWA.

OTTAWA, October 31 (Canadian Press). — That certain sections of the press in several countries appeared to have more information about his plans than he had himself, was the statement of Sir Auckland Geddes, British Ambassador to Washington, during an interview he granted to the press at the Governor-General's office yesterday afternoon.

Sir Auckland was asked as to the report that he was about to resign.

"I have read the statement with interest myself," said the Ambassador. "It appears about once a month, I think. If repeated often enough, it must come true some time, but at present I know nothing about it."

A somewhat similar answer was given to the report that he had opposed the appointment of a direct representative at Washington by the Canadian Government. "I first learned of it in a French newspaper," said Sir Auckland, "then it reached Canada apparently, and was later cabled to the British newspapers quoting Canadian newspaper comments."

Discussion of the British political crisis was taboo. An Ambassador, Sir Auckland explained, was a representative of his King rather than of any Government. At the same time, he represented each of the component parts of the Empire just as directly as he represented the British Isles.

"There is no more reason for me commenting upon the situation in the British Isles than if a similar situation occurred in India or South Africa," Sir Auckland said.

Speaking of the United States regulations governing the seizure of alcoholic liquors aboard ships within the three-mile limit, Sir Auckland pointed out that this was a question of extreme importance to all nations concerned. The Doherty regulation was sub-judice, the matter having been referred to the higher courts, and until there was a definition by the highest legal authority laying down the laws, there was nothing which could be done in the way of diplomatic representations.

Sir Auckland leaves Ottawa tonight, and will return via Toronto, stopping at St. Catharines for a few hours, where his son is attending Ridley College.

Vigorous Steps to Deal With Robbers

WINNIPEG, October 31 (Canadian Press). — Coupled with the announcements that the Provincial Police are to have the close co-operation of United States Secret Service men, Acting Commissioner George Smith, of the Provincial Police Force, announced a vigorous policy in dealing with any further attempted bank robberies, and has issued instructions to his men to "shoot to kill."

A policy of law enforcement has been laid down, stated Commissioner Smith, which will be filled to the letter, and a system of close co-operation with the city, Mounted, and United States police forces maintained.

Beyond stating that the "shoot to kill" order had been issued, he refused to give details of the new policy.

FREEDOM FOR VOTERS.

PLYMOUTH, Oct. 31.— (Canadian Press.)— "I am not trying to take away anyone's beer; I want to give the voters freedom to control the drink trade."

Thus speaks Lady Astor in an election address issued yesterday in which she denies that she desires to impose prohibition on the people by smoe Act or Bill.

AIRSHIPS COLLIDE.

HONOLULU, Oct. 31.— (Canadian Press.)— Lieutenant Thomas V. Hynes and Sergeant Ross Owens, Sixth U. S. Pursuit Squadron, Luke Field, were killed, and Captain T. W. Allen and Lieut. A. F. Hebbard, Schofield Barracks, were injured, when two army airships collided yesterday.

TO SIGN TREATY.

MADRID, Oct. 31. — (Canadian Press.)— A commercial treaty between Great Britain and Spain will be signed this evening. Minister of Foreign Affairs Prida will sign for Spain and Sir E. Howard, the British Ambassador, for Great Britain.

ITALY REPORTS MANY CLASHES WITH FASCISTI

Several Deaths Reported on Both Sides—Postal, Telegraph and Other Government Offices Are Seized.

PACIFIST MOVEMENT.

ROME, Oct. 31. — (Canadian Press.)— Clashes between Fascisti and Communists are reported from various towns throughout Italy.

At Genazzano, during the funeral of a Fascisti killed Sunday by Communists, the victim's comrades recognized his murderer and pursued and killed him with revolvers.

At Palestrina, a fight occurred between Fascisti and Communists, in which four were killed, one of whom was a Fascisti.

Fascisti invaded a railroad men's club at Genoa and later forced their way into the offices of the Prefecture. In a collision with the police four of the Fascisti were wounded, one dangerously.

During a fight with carabineers at Bologna, two Fascisti were killed and one gravely wounded. Later a sergeant of the Royal Guards was killed and another seriously wounded.

From almost all other cities throughout the country come stories of enthusiastic demonstrations upon the occupation of the government offices by the "Black Shirts."

At Faenza, forty Fascisti occupied the Prefecture and took over the postal, telegraph and all other governmental offices. The same thing occurred at Verona where, during the re-occupation of the offices by the military, one Fascisti was killed.

LONDON, Oct. 31.— (Canadian Press.) — British official quarters look for no important change in Italy's foreign policy under the new regime, and are confident that the re-constituted government in Rome will maintain the friendliest relations with Great Britain.

News despatches from Rome have emphasized the entirely pacific character of the movement, the keynote of which is given as loyalty to the throne and devotion to the cause of national reconstruction and prosperity.

The Fascisti element in the new cabinet, it is believed, will be balanced by the inclusion of members of the Popular, or Catholic, Party, and Mussolini's presence in the government is expected to exert a moderating influence upon his followers throughout Italy.

The Turkish peace conference at Lausanne is not likely to be effected by the change at Rome, and the delegates from Italy are expected to be on hand when the meeting opens.

SPLENDID SYSTEM IN MARYLAND.

Patrolmen in Maryland are requested to report to the state Highway Department the location and cause of every accident that occurs on the State roads. This information acquired in this way is used by the department as a guide in the planning of improvements which will reduce the accident hazard. When numerous accidents are found to occur at any point, the dangerous feature is eliminated, even at considerable expense.

Mayor and Aldermen Committed For Trial

VICTORIA, B.C., Oct. 31. Canadian Press. — Magistrate C. Jay, committed Mayor W. M. Marchant and three aldermen, E. S. Woodward, D. S. Leening and R. W. Perry, for trial by a higher court on a joint charge of disobeying a provincial statute. Bail was allowed. They were charged with payment of part of Police Commissioner Stanead's expenses to a conference of police officials in New York.

SEEK CONTROL OF RADIO TELEPHONE

Western Provinces Ask For Transfer of Authority From Dominion to Provincial Hands.

WINNIPEG, October 31 (Canadian Press). — Seeking control of radio telephony, executives of the Western Provinces Government Telephone systems will recommend through the Minister of Telephones to their respective Legislatures, the transfer of authority from the Federal to the Provincial Governments of the enforcement of the Radio Telegraph Act dealing with radio telephony.

The recommendations of the Manitoba, Saskatchewan, and Alberta Government telephone systems are identical, and the recommendations asp for the authority for the issuing of licenses for transmitting or receiving stations for radio telephony to be vested in the Minister of Telephones. Stations would be licensed by the Provincial Governments, and 50 per cent. of the license fee would go to the Dominion Government.

Restrictions of the forwarding of commercal messages by broadcasting stations, and that no commercial licenses be granted except under the charter issued by the Province concerned, is favoured by the executives of the three Government telephone systems.

HEAVILY JEWELED BAGS TEMPT PARIS THIEVES

PARIS, Oct. 31. — (Associated Press)—The latest handbags being carried by ultra fashionable women in French society are well worth the attention given them by the skilled purse snatcher.

One seen at the Casino at Deauville recently was made of fine platinum chain work crossed by eleven parallel rows of diamonds, the frame heavily set with large diamonds.

Platinum or gold frames, with large emeralds or rubies for clasps are common, and all have costly fittings monogrammed in jewels. One model seen was of black moire silk with wide platinum frame incrusted with brilliants, a very large pearl forming the clasp.

TO RELEASE SCHOONER.

NEW YORK, Oct. 31. —(Canadian Press.)—United States Attorney Hayward said yesterday that he had received instructions from Washington to release the British schooner Graze and Edna, seized several weeks ago, eight miles off the Jersey coast, while she was alleged to have been engaged in delivering cases of liquor to the tugboat Micken.

ALL FLAGS FLY AT HALF MAST IN LUNENBURG

The Whole City Mourns As Victorious Sailors Return With Body of Their Dead Comrade.

WAS DROWNED.

LUNENBURG, N.S., October 31 (Canadian Press). — With her flag at half-mast, the Canadian destroyer Patriot arrived here yesterday from Gloucester, Mass., with the body of Captain "Bertie" Demone, member of the champion Bluenose crew, who was drowned at the American fishing port on Thursday night last.

Captain Angus Walters, of the Bluenose, uncle of the dead man, and H. R. Silver, of Halifax, accompanied the body.

The crew of the destroyer stood at attention while the casket, draped with the British ensign, and containing the remains of the late fisherman, was borne ashore on the shoulders of eight of the Patriot's sailors.

It was taken from them by eight members of the Bluenose crew, and placed in a waiting hearse.

The crew of the vessel accompanied the remains to Captain Demone's late home.

All flags in Lunenburg are flying at half-mast.

ALSACE-LORRAINE TALKS OF AUTONOMY

Prepares For International Conference at Early Date.

KOLMAR, Alsace, Oct. 31.—(Associated Press). — Automony and neutrality for Alsace-Lorraine is the moving spirit behind preparations which are being made for an international conference to be held here. It is expected that a number of delegates will come from America, especially Alsatians living there. Friends of the movement are to be invited also from Switzerland, England, Denmark, Italy, Sweden, Norway, Holland, Spain, and other countries.

At a recent meeting in Kolmar of persons interested in the project, it was unanimously decided that the proposition for automony and neutrality should be placed before the League of Nations. The censensus was, however, that support should first be assured in such lands as the United States and England and in countries which were neutral during the world war.

Speakers at the assembly, particularly those coming from agricultural districts, voiced opposition to the French administration. They cautioned at the same time against "sighing for the Prussian spiked helmet."

NUMBER OF AMERICANS IN MEXICO ARE REDUCED

MEXICO CITY, Oct. 31.—(Associated Press)—Spaniards lead in numbers in Mexico City's population with 12,053 as against the French who are second with 2,652. Americans number 2,382; Germans 1,223 and 610 British. It is estimated that there are about 8,000 Americans now in Mexico as compared to 25,280 in 1910.

BRITISH CONSOLS CIGARETTES

MILD, SWEET, OLD VIRGINIA

10 for 18¢

20 for 35¢

The Tobacco with a heart.

For pipe smokers who prefer straight Virginia there is nothing finer than BRITISH CONSOLS TOBACCO

69

It Makes the largest Loaf

— not a loaf of coarse texture, but a well-formed loaf of perfect texture, beautiful colour and exquisite flavour.

If you would have satisfaction every time you bake, use Quaker Flour. It is all of the same superior quality. No Quaker Flour can leave the Quaker Mill until it has been tested by our chemists and bakers and proven to be up to the Quaker standard in every way.

A trial sack will convince you that Quaker Flour makes larger loaves and better bread.

Quaker Flour

Always the Same-Always the Best

Packed in usual sizes. Try Quaker the next time you order flour.

THE QUAKER MILLS
PETERBOROUGH and SASKATOON

202

DISTRIBUTORS:

PETERBOROUGH — Roland Denne and all high class grocers.
BOBCAYGEON — Wright and LeBer.
DOURO—P. G. Towns.
ENNISMORE—R. J. Killen.
ENNISMORE—P. G. Sullivan.
HASTINGS— H. M. Powlds & Son.
KEENE—W. N. Fletcher.
KEENE—G. S. Taylor.
LAKEFIELD—W. J. Charlton.
MILLBROOK—Atwood & Sheppard, Burnham Bros.
NOGIE'S CREEK—J. L. Beatty.
NORWOOD — Waters & Company.

NEWS TRENT RIVER AND THE DISTRICT.

AT YOUNG'S POINT AND THE DISTRICT.

TRENT RIVER, Oct. 31.—Rev. Mr. and Mrs. E. O. Seymour are leaving to-day for Montreal where Mr. Seymour expects to take a special course at McGill university for four months. During Mr. Seymour's absence, Rev. Mr. Limbert will be in charge.

The quarterly offirial board met last night at the church at 8 o'clock.

The Ladies' Air meet at the church for their regular meeting Wednesday afternoon at 2 o'clock.

Mr. and Mrs. Robert Kennedy left for Toronto, after spending the past two weeks at their cottage.

Mr. and Mrs. John F. Diamond and two daughters of Warkworth, were guests with their aunt, Mrs. Charles French Sunday.

Mr. W. Waldie left for Roseneath Friday having completed the carpenter work at Mr. John Boyd's residence.

Mr. ad Mrs. M. Rylott and family of Hastings visited relatives Sunday.

Mr. Ross of Port Hope is guest at the Cook Cottage.

Mr. Ruins Redden is suffering from an attack of measles.

The Evening Examiner

PHONES — Editorial, 1601. Business Office, 1600. Private Branch Exchange to all Departments.

The Examiner is a member of the Audit Bureau of Circulation.

The Daily Examiner, published every lawful evening. The Peterborough Examiner, Limited. Office, 419 George Street.

The Weekly Examiner, published Thursday morning.

The Subscription Price of The Daily Examiner is $6.00 per year, delivered in city; out of town subscribers, by mail, $4.80 per year; that of The Weekly Examiner is $1.50.

U. S. REPRESENTATIVES.

Special U. S. Representatives — W. H. Stockwell, 629 People's Gas Building, Chicago, Ill.

New York—Charles F. Miller, 225 Fifth Avenue.

Advertising Rates on application.

R. M. GLOVER, Managing Director.

TUESDAY, OCTOBER 31, 1922.

A PERIOD OF SILENCE.

His Majesty the King has requested that everywhere throughout the British Empire a solemn silence of two minutes, commencing at 11 o'clock on the morning of Armistice Day, shall be observed as a tribute to the memory of the British dead.

That means, of course, on the actual anniversary on November 11th.

Here in Canada, under the mistaken impression that a week-end holiday caused less interference with business, and therefore counted for more in the opinion of the people than mere sentiment, Armistice Day has been telescoped into Thanksgiving Day, and Canadians are supposed to observe November 6th as the anniversary of the signing of the armistice.

The change should never have been made.

Organizations like the G.W.V.A. declare that they are utterly opposed to the celebration of Armistice Day on any other date than November 11th, and the local branch of the Veterans state that after this year they will observe the real anniversary, no matter what date may be selected by the Government.

Canadians should not forget that while Monday next is being observed as Armistice Day, the King's request for a period of silence refers to November 11th, and should be loyally carried out.

It is an impressive and yet simple tribute to the memory of those who gave up their lives for the Empire.

PRICE-FIXING.

The Oshawa Council, although it has troubles enough on its hands in the report of the Government auditors condemning the town's financial methods, has found time to discuss the appointment of a fair price commissioner, finally rejecting the proposal.

It seems there have been charges that Oshawa merchants are charging too much for their wares, as compared with prices prevailing in Whitby and Bowmanville.

That may be quite true, but it is difficult to see how the proposers of a fair price commissioner expected that such an appointment would materially help the situation.

The commissioner would have no authority to fix prices. All he could do would be to collect information and keep the public informed as to what he considered fair prices.

Publicity might, of course, help to cause a reduction here and there, but generally speaking, the consumer would find little relief.

The Oshawa Aldermen, in deciding against the appointment of a fair price commissioner, were hardly consistent, however, for they have asked the Provincial Fuel Controller to fix a price for coal, and that is being done this week.

Coal has been selling in Oshawa at $18 and $20 a ton, and the Fuel Controller is quoted as saying that there is no reason for such prices.

A number of Eastern Ontario municipalities have taken advantage of the Fuel Controller's services, while others have adopted Peterborough's policy of trusting to the honesty and fair-mindedness of the dealers.

THE FLOWER OF REMEMBRANCE.

The French poppy has in all parts of the British Empire been adopted as the flower of remembrance, and everywhere on the unforgetable anniversary of the end of hostilities should be worn by every loyal Briton.

In Canada the Great War Veterans' Association has made it easy for every one to wear at least a replica of the flower, for silken poppies, manufactured by disabled Canadian soldiers, will be placed on sale on the streets, the proceeds to be devoted to relief work among veterans and their families and among the widows and children of the men who did not come back.

Peterborough will have its Poppy Day on Saturday, and the citizens are asked not only to purchase poppies but to wear them on Sunday, when a memorial service is to be held, and again on November 11th, the real anniversary of the signing of the armistice.

There are two great objects to be served. In the first place, the wearing of a poppy will help to keep fresh the memory of the Canadians who form the eternal guards in the battlefields of Flanders in France, and, secondly, a fund to alleviate distress among veterans and dependents is created.

Lord Byng's memorable words, "Remember the dead by helping the living," will be recalled by many on this occasion.

"They sleep, where they fell, at their duty,
And as there's a just God above,
He'll open His arms to receive them
And bless them with infinite love.
And we who remain must remember
We're pledged for the rest of our lives
To care for the widows and orphans
Of these men who gaves us their lives."

PUBLIC APPOINTMENTS.

If the municipal, Provincial and Federal Governments do not set the example by giving genuine veterans a chance to fill vacancies that may occur, private employers cannot be accused of breach of faith if they too fail to realize that the men who fought have claim upon their sense of gratitude, and the veterans themselves have a right to feel that the promises that were made to them when they went away were mere "scraps of paper."

The Examiner called attention to a local case of this kind the other day.

Unfortunately, it is not an isolated one. Municipalities have been just as guilty in this respect, and there is reason to believe the Federal Government would have difficulty in clearing itself of a similar charge.

Complaints are made by responsible representatives of the returned soldiers that the soldiers' preferential clause in the Civil Service Act is more or less of a dead letter.

They declare that at least fifty men have been issued certificates of appointment by the Federal Civil Service Commission, and that the Post Office Department has so far failed to recognize any of these appointments.

The case of the postmastership at Brussels, Ont., is a typical one. Three months ago C. R. Coulter, who lost an arm while on active service, received his certificate of appointment as postmaster. The appointment is still without sanction from the Postmaster-General, despite vigorous protests and the resignation of two female clerks.

Charges of this kind deserve an explanation, for the majority of Canadians feel that where other qualifications are equal, ex-service men should be given every chance in appointments to the public service, whether in the municipal area, under the jurisdiction of the Province, or in the Federal field.

COME DOWN TO EARTH.

From my office window I see five men on top of a neighboring building. They are putting on a new tar and gravel roof. One of the men smears the liquid tar on with a big brush. Another scatters the gravel with his shovel. Two of them are sparring with each other over at one side. The fifth sits on a pile of sacks filled with gravel to keep them from being blown off the roof, I guess. Five are being paid by some one for the work two are doing.

Yet we wonder what's the matter with the world to-day!

* * * * * * * *

The other day I stepped in at one of the clubs in town. Up in a card room seven well-known men were seated around a table, playing poker: two presidents, a vice-president, an advertising manager, and a lawyer. It was half-past 2 in the afternoon.

Yet we wonder what's the matter with the world to-day!

* * * * * * * *

Across the court from my office I see a young typewriter salesman sitting with his feet on his desk, and puffing away at a cigarette. He seems to be meditating. Probably he is wondering where business has gone to. My typewriter is about ready for the junk heap. If an aggressive salesman were to call on me to-day he could probably sell me a new machine.

Yet we wonder what's the matter with the world to-day!

* * * * * * * *

The building across the street is being painted. The scaffold is swung at the third floor. Two painters spend nearly thirty minutes getting ready to go to work. Finally they are comfortably seated. At every sound from below — the honk of an automobile horn, the squeak of somebody's brakes, the call of the nswsboy—they stop work and look down. There is a fat fellow leaning against a lamp post watching them. I guess he is the foreman. Half an hour before quitting time they begin to get ready to quit.

Yet we wonder what's the matter with the world to-day!

* * * * * * * *

A banker passes by at 11.15 each morning. Comfortably enclosed in his limousine he is going in the direction of his place of business. Perhaps he goes each day to call on customers in the outlying districts. Perhaps he thinks it won't make much difference when he reaches his desk. Perhaps.

Yet we wonder what's the matter with the world to-day!

* * * * * * * *

There's a bobbed-hair stenographer in somebody's office across the street. When the boss isn't looking, she fusses with her hair, puts her lips before a little hand mirror, and daubs at her cheeks. When he goes out she doesn't work, she doesn't read, she doesn't knit. She just sits and sits.

Yet we wonder what's the matter with the world to-day!

* * * * * * * *

The day was warm. A young man stopped his car out in front to adjust his carbureter to the marked change in temperature. Within five minutes it was necessary to call the police to clear the street and the sidewalk.

Nearly a hundred people were more vitally concerned with watching a young man adjust his carbureter than with going about their business.

Yet we wonder what's the matter with the world to-day!

* * * * * * * *

A friend of mine has a patented automobile accessory which every one says is a "gold mine." For four years now he has been trying to get some manufacturer to adopt it as a standard equipment.

When I suggested to him that there were already 7,000,000 car owners who were good prospects, many of whom would buy if given the opportunity, he said: "Oh, I know that; but it's too much work."

Yet we wonder what's the matter with the world to-day!

—Frank A. Knapp, in "Trained Men."

EDITORIAL NOTES AND COMMENT.

Wear a poppy on Armistice Day.

Armistice Day is the day of remembrance for ex-service men, and the Flanders poppy has been adopted as the "flower of remembrance." Every citizen of Peterborough should buy one on Saturday.

As a Hallowe'en suggestion, it should be remembered that it may be easier to take the verandah furniture in to-night than find it to-morrow morning.

The world as we see it to-day is largely what politicians and statesmen have made it. Is it not time for the business man to take a hand? is the timely query of C. P. Scott, editor of the Manchester Guardian.

The Canadian General Electric Company is considering moving its various plants from Toronto to locate at Peterborough or some other smaller industrial centre, where taxes are on such a basis as not to stifle successful operations. This should be an encouragement to the smaller cities to keep their municipal finances in shape so that workmen can live on wages which will encourage the location of manufacturing plants and industries will not be taxed to death to finance civic extravagance.—The Financial Post.

Another Provincial election will give the people another chance to show that they don't care whether they vote or not.

It is clear that whatever else he may do, Bonar Law will never succeed in matching Lloyd George in the manufacture of picturesque phrases.

With some marksmen a man who is mistaken for a deer in the woods has a better chance than otherwise.

The man who sends a Palm Beach suit to the Northern Ontario Fire Relief Committee is not the type of citizen who adds much to the community in which he lives.

"Bringing Up Father"

One of the first essentials in the proper "bringing up of father," is to see that he has a good watch.

It is positively hopeless to expect any man who is always too early or too late—always at sea as to "how the time is," to be his best or do his best.

For his sake, your sake, and incidentally our sake, your first duty is to see that he has a "Schneider Bros." watch.

Price should be no serious obstacle—In silver case from $12.00—best gold-filled from $15.00—in solid 14K. from $40.00.

Guaranteed, of course.

Schneider Bros.

Diamond Importers and Jewelers

367 George St.

WISE AND OTHERWISE

Caste in India is a matter of birth; over here it is a matter of cylinders.

* * * * *

We shouldn't destroy the wooden vessels. They will come in handy as relief ships.

* * * * *

Masculine conceit was invented when the first man saw his reflection just after shaving.

* * * * *

A man's success is not measured by the number who cheer him, but by the number who envy him.

* * * * *

Nothing else is so conducive to contentment as a contemplation of the other fellow's troubles.

* * * * *

The beginning of a perfect evening is a decision to let the supper dishes wait until morning.

* * * * *

A beautiful woman is just a set

of good teeth with necessary accessories.

* * * * *

The most annoying thing about a bad cold is its habit of making the victim describe his symptoms.

* * * * *

Nine parts of righteousness consist in an intimate relationship between one's nose and the grindstone.

* * * * *

The greatest service that could be rendered the Christian peoples would be to convert them to Christianity.

* * * * *

Correct this sentence: "After ten years of married life the man kissed his wife's hand, and she survived the shock."

* * * * *

That movie actress who resents having people pay attention to her might try disguising herself as a speed limit.

* * * * *

Some of the automobile tools are so seldom useful that the garage mechanic doesn't feel justified in keeping them.

* * * * *

That writer who says the moderns know little of eloquence has

never heard a fluent driver commenting on a blowout.

* * * * *

The honeymoon draws toward a close when the young people come back to the neighborhood where their relatives live.

* * * * *

No matter who prevented the war in the Near East, we have an uneasy feeling that "postponed" would be a better word.

* * * * *

The election won't prove anything except different sections of the country are mad about different things.

* * * * *

If a drunk car driver kills a little girl, that's an accident; if a sober Turks kills one, that's an international incident.

VOICE OF THE PEOPLE

To the Editor of the Examiner:

Sir—The next Provincial election now near at hand as announced by the Prime Minister will be a fight to a finish over the O.T.A. It will be the only issue at this coming election and it would be well for the O.T.A. supporters to get their man ready. The great day is coming when all private rights will be done away with and only the public good considered. Then we will not have people riding around in swell autos while the poor have not enough to eat and to wear which is a far greater crime than the drink evil, and should be treated in the same way. The greatest change in a thousand years is coming soon. Perhaps it is the millennium.

BE DOING

PETERBORO EXHIBITION PRIZE WINNERS

POULTRY AND WATER FOWL
American Varieties

PLYMOUTH ROCKS
BARRED

Cock,—1 E. H. White, Peterboro, 2 E. H. White, 3 C. H. Curtis, Warkworth, 4 W. Fisher, Peterboro
Hen—1 E. H. White, 2 E. H. White, 3 A. R. Kidd, Peterboro, 4 E. H. White.
Cockerel—1 E. H. White, 2 E. H. White, 3 E. Kelk, Springville, 4 C. H. Curtis.
Pullet——1. E. H. White, 2 E. H. White, 3 E. Kelk, 4 E. H. White.

White

Cock—1. W. J. Nesbitt, 31 Conger street, Peterboro; 2 W. Fisher, 3 A. R. Robson, 426 London street, Peterboro; 4 C. H. Curtis.
Hen.—1 W. J. Nesbitt, 2 W. Fisher, 3 W. Fisher, 4 A. R. Robson.
Cockerel—1 W. J. Nesbitt, 2 W. J. Nesbitt, 3 A. R. Robson, 4 A. R. Robson.
Pullet—1 W. J. Nesbitt, 2 C. H. Curtis, 3 A. R. Robson, 4 A. R. Robson.

Buff

Cock—1 C. H. Curtis.
Hen—1 C. H. Curtis.
Cockerel—1 C. H. Curtis, 2 Frank Andrewe, Norwood; 3 H. T. Lush, Peterboro.
Pullet—1 C. H. Curtis, 2 C. H. Curtis, 3 Frank Andrewe.

Partridge

Cock—1 H. A. Young, Peterboro 2 S. E. Moncrief, R. R. No. 3, Peterboro.
Hen.—1 S. E. Moncrief, 2 H. A. Young, 3 S. E. Moncrief, 4 Frank Andrewe.
Cockerel—1 Frank Andrewe, 2 H. A. Young, 3 H. A. Young.
Pullet—1 Frank Andrewe, 2 S. E. Moncrief, 3 H. A. Young, 4 H. A. Young.

WYANDOTTES

Silver

Cock—1 H. T. Lush, 2 H. T. Lush, 3 C. H. Curtis.
Cockerel—1 H. T. Lush, 2 H. T. Lush, 3 C. H. Curtis.
Cackerel—1 H. T. Lush, 2 Frank Andrewe, 3 H. T. Lush.
Pullet—1 H. T. Lush, 2 Frank Andrewe, 3 Frank Andrewe 4 H. T. Lush.

Golden

Cock—1. H. T. Lush, 2 C. H. Curtis, 3 H. T. Lush, 4 Frank Andrewe.
Hen—1 H. T. Lush, 2 H. T. Lush, 3 C. H. Curtis, 4 Frank Andrewe.
Cockerel—1 C. H. Curtis.
Pullet—1 C. H. Curtis.

White

Cock—H. T. Lush, 2 Kent Throop, Peterboro; 3 Kent Throop, 4 Wilfred Brown, Box 784, Peterboro.
Hen.— 1 Wilfred Brown, 2 Kent Throop, 3 Thos. Darrah, 569 Armour Road, Peterboro, 4 H. T. Lush.
Cockerel—1 Mrs. Bruce Law, Claraday, 2 Mrs. Bruce Law, 3 Kent Throop, 4 H. T. Lush.
Pullet—1 Mrs. Bruce Law, 2 Mrs. Bruce Law, 3 Kent Throop, 4 H. T. Lush.

Buff

Cock— 1 H. T. Lush, 2 H. T. Lush, 3 C. H. Curtis.
Hen.—1 H. T. Lush, 2 H. T. Lush, 3 C. H. Curtis.
Cockerel—1 H. T. Lush, 2 H. T. Lush, 3 C. H. Curtis, 4 H. T. Lush
Pullet—1 H. T. Lush, 2 H. T. Lush, 3 H. T. Lush, 4 C. H. Curtis

Black

Hen—1 H. T. Lush, 2 H. Baptie R. R. No. 5, Peterboro, 3 F. Brand 250 Carlisle St., Peterboro; 4 Frank Andrewe.
Cockerel—1 F. Brand.
Pullet—1 F. Brand, 2 Franke Andrewe, 3 Frank Andrewe.

Partridge

Cock,—1 Thos. Bottrell & Son, Bowmanville, 2 C. H. Curtis.
Hen—1 Thos. Bottrell & Son, 2 C. H. Curtis.
Cockerel—1 C. H. Curtis.
Pullet—1 Thos. Bottrell & Son.

Columbian.

Cock—1, C. H. Curtis.
Hen—1, Wilfred Brown; 2, Thos. Botterel & Son; 3, C. H. Curtis.
Cockerel—1, Wilfred Brown; 2, C. H. Curtis.
Pullet—1, Wilfred Brown; 2, C. H. Curtis.

RHODE ISLAND RED.
S. C.

Cock—1, Geo. Buller, Peterboro; 2, C. H. Curtis; 3, W. J. Spence, 193 Hunter street, Peterboro.
Hen—1, Geo. Buller; 2, Geo. Buller; 3, W. J. Spence; 4, C. H. Curtis.
Cockerel—1, W. J. Spence; 2, W. J. Spence; 3, C. H. Curtis.
Pullet—1, W. J. Spence; 2, W. J. Spence; 3, Geo. Buller; 4, Geo. Buller.

R. C.—

Cock—1, Geo. Buller; 2, Geo. Buller.
Hen—1, Geo. Buller; 2, Geo. Buller.
Cockerel—1, C. H. Curtis; 2, Geo. Buller; 3 Geo. Buller.
Pullet—1, W. J. Spence; 2, Geo. Buller; 3, C. H. Curtis; 4, W. J. Spence.

A. O. S. V. AMERICAN.

Cock—
Hen—1, H. T. Lush.
Cockerel—
Pullet—1, H. T. Lush; 2, H. T. Lush.

ASIATIC VARIETIES.
BRAHAMAS—

Light.

Cock—1, C. H. Curtis; 2, C. H Curtis; 3, S. E. Moncreif.
Hen—1, C. H. Curtis; 2, C. H. Curtis; 3, S. E. Moncreif.
Cockerel—1, S. E. Moncreif; 2, C. H. Curtis.
Pullet—1, S. E. Moncreif; 2, C. H. Curtis.

Dark—

Cock—1, H. T. Lush; 2, C. H. Curtis.
Hen—1, H. T. Lush; 2, H. T. Lush; 3, C. H. Curtis; 4, H. T. Lush.
Cockerel—1, H. T. Lush; 2, H. T. Lush.
Pullet —1 H. T. Lush; 2, H. T. Lush; 3, C. H. Curtis.

COCHINS

Partridge.

Cock—1, H. T. Lush; 2, Frank Andrew.
Hen—1, H. T. Lush; 2, Frank Andrewe; 3, Frank Andrewe.
Cockerel—1, H. T. Lush.
Pullet— 1, H. T. Lush; 2, H. T. Lush.

LANGSHANS.
A. C.

Cock—1, H. T. Lush; 2, C. H. Curtis; 3, H. T. Lush.
Hen—1 H. T. Lush; 2, H. T. Lush.
Cockerel—1, H. T. Lush; 2, H. T. Lush; 3, H. T. Lush; 4, Frank Andrewe.
Pullet—1, Kent Throop; 2, H. T. Lush; 3, Kent Throop; 4, H. T. Lush.

(To Be Continued)

HOLD ANNUAL REGATTA IN BELLEVILLE WATERS

TORONTO, Oct. 31.—(Canadian Press.)— At the annual meeting of Lake Yacht Racing Association, held here, it was decided to hold the annual regatta for 1923 at Big Bay, near Belleville, under the auspices of Bay of Quinte Yacht Club on August 1, 2 and 3. Regatta will be preceded by Freeman long distance cup race from Toronto to Cobourg, starting on July 21th.

"My Heart Would Palpitate, I Had Weak Spells"

Mrs. L. Whiting, 202 King St. West, Brockville, Ont., writes:—

"I took very sick with my nerves and stomach, and seemed to be all run down. At times my heart would flutter and palpitate so and I would take such weak spells in the pit of my stomach that I sometimes thought I would never get better. I had almost given up hope when a friend advised the use of Dr. Chase's Nerve Food. I did not stop until I had taken twenty-five boxes. It has done wonders for me and I want to recommend it to everyone."

DR. CHASE'S NERVE FOOD

50 Cents a box, all dealers, or Edmanson, Bates & Co., Ltd., Toronto

THE MYSTERY MIND

Arthur B. Reeve and John W. Grey

(Continued from yesterday)

Violet stole out, rather than sleeping at once, to wash herself. When she was through her hair was floating out, soft and yellow; and in khakki shirt and trousers of her father, and in Randolph's boots, the only ones small enough for her, she looked more than fit for Bronson's inspection by daylight. Randolph, meanwhile, nursed his sore feet and made shift with a pair of the prospector's boots, quite too large. By noon they were off.

The stream now led directly into the mountain pass. Towering peaks were directly before them, the first of which could be reached in a day's journey. The character of the ground changed, becoming rugged and rocky, although vegetation persisted and although there were level, fertile spots at various points along the waterway.

After four gruelling hours spent under the sun in a steady climb, they found the first sign of their quarry, the tiny print of a woman's foot in the sand at the side of a pool where she had leaned over to drink. Before they stopped at dusk to make a camp they discovered a bit of black cloth caught on a sharp point of rock where the path narrowed to a dangerous ledge. Finding a spot where an overhang of granite gave a degree of shelter, they stretched out for the night, sleeping without any attempt to keep or post a guard.

With the first light of dawn they nibbled at their dwindling food supply, which Bronson had been unable to replenish in the haste of their preparation, and pushed on. All day they followed a trail indicated now and then mostly by signs only visible to the alert Randolph.

Just at sunset they caught a sight of Vera silhouetted against the west. She was standing on a point of rock away from the water and to Randolph this indicated their destination. He pushed on ahead, the others compelled to follow more slowly. When Violet was lifted to the top of the shoulder of granite she glanced about, then pointed with sudden excitement to the lines on the map held by Bronson.

"This is the ravine. There it is on the map, and I remember it from my dream. When we get down there we will see the Cavern of the Skull."

The descent was precipitous. Violet insisted upon leading the way, and once she fell and was caught by Dupont, immediately behind her. Finally they stood upon a narrow shelf. Below them was a fissure in the earth leading down to unknown depths. Across was a massive natural formation of stone. There was no mistaking it now. It was a gigantic skull

The entrance to the cavern was reached around the ledge and by a leap of some three feet across the bottomless pit. At first it was impossible to see into the yawning blackness of the cave, but as their eyes became used to the gloom Randolph detected a prone figure near the entrance, and dropped to investigate.

"Good God" The exclamation was spontaneous.

It was Evil Eye, his face revealed in all its gruesome horror. In his side protruded the handle of a knife. He lay in a pool of his own blood. Already his body was cold.

Dupont guessed it to be the work of Vera. As the hypnotist stood, hesitating, he suddenly recognized the distant sound of mocking laughter. It seemed to come closer, gradually, and he realized all at once that he was the only one to hear it. Then, out of the darkness, before his eyes there emerged, slowly and deliberately, an apparition, and he grasped that the others saw it; that this phantom thing was visible to them all, while he along could hear. It was the apparition which laughed, because he could see the movements of the lips. And, too, there was something familiar about the vaporous form of the man, a familiarity which baffled him.

"Stuart Steele" gasped Bronson, drawing back.

"I am the Mystery Mind" recited the phantom. "By my black arts I have held you all at bay and protected the treasure. Even now you have not won"

(To be Continued.)

PORRIDGE You Will Enjoy

If you want the best porridge you ever tasted, try Roman Meal, the whole grain cereal with the appetizing, nut-like flavor. It is a balanced human food, rich in the salines and vitamines essential to health.

Get a package at your Grocer's

ROMAN MEAL

Life Insurance— A noble service

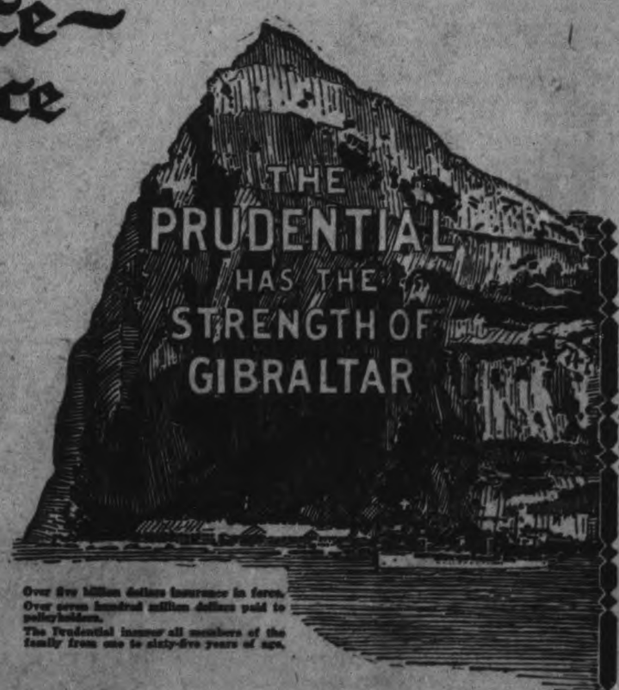

WHEN an insurance agent asks you to sign an application he is doing you a greater service than he does himself.

When you sign the application you do a greater service for those you love than you do for yourself.

Life insurance is service—the noblest service the humane mind of man has ever devised for the protection of dependents.

Life insurance is the expression of love after death.

Let the Prudential service man tell you about plans and rates.

Over five billion dollars insurance in force. Over seven hundred million dollars paid to policyholders. The Prudential insures all members of the family from one to sixty-five years of age.

If every wife knew what every widow knows, every husband would be insured.

The Prudential
Insurance Co. of America

Edward D. Duffield, President — Home Office, Newark, N.J.

John I. Allen, Supt., Royal Bank Building, Peterborough

Peterborough, Durham, Victoria, Hastings and Northumberland—A Page for District Readers

THE DAY'S DOINGS AS RECORDED BY THE EXAMINER'S STAFF OF CORRESPONDENTS.

THE HIKERS PASS THROUGH OMEMEE

Are Enjoying Their Coast-to-Coast Walk—Two Prominent Citizens Dead.

OMEMEE, October 31. — "The Hikers," Mr. and Mrs. Saunders, and Mr. Griffin, who are hiking from coast to coast on a private wager, were interesting visitors in our village on Wednesday morning. The men, who are war veterans, were hatless. They started out from Charlottetown, Prince Edward Island, last June, and have already walked 1526 miles. They expect to reach Vancouver in March. The trio are arrived in khaki outfits and even the lady is wearing sensible looking knickers, good stout boots and a jaunty tam. They are not allowed to accept a ride along the way or to go back for anything forgotten. For instance when in the west end of the village the lady was very thirsty and wanted to buy some "lemon sour." She was directed back to the ice cream parlor but said that that would break her wager and she would have to get a drink of water on her way to Lindsay. The party have to obtain the signature of the Reeve of each place passed through, and two prominent citizens of each place. All three appeared to be enjoying to the fullest extent their novel outdoor wager and looked like winners as well.

William Brown, Senior.

There pasesd away at his home here on Wednesday afternoon, a n aged resident in the person of Mr. William Brown, Sr., after an illness of several weeks. The funeral which was held on Friday afternoon to the Emily cemetery, was largely attended. Rev. Mr. Stillman conducted the services. Deceased was a member of the Methodist church and for many years an official of the church. The late Mr. Brown was also a member of the school board for many years.

Left to mourn the loss of a loving father, are two daughters, Mrs. Albert Fee and Mrs. Thomas McQuade; and two sons, William, who resides on the homestead, and Newton who lives in Western Canada; all of whom have the sympathy of a host of friends.

Mrs. T. B. Laidley.

News of the death of Mrs. T. B. Laidley early on Tuesday morning, came as a shock to her many friends in this vicinity. The aged lady had been an invalid for several years past, but death was unexpected; she having slept peacefully away during the night. The deceased was loved by all who knew her and to be a guest in her home was an honor coveted and a memory to be cherished. A loving mother has passed to her reward and two loving daughters mourn her loss. To the bereaved husband, Mrs. Bryson, Mrs.Boyd, her sister, Miss N. Werry, of Peterboro, is extended the sincere sympathy of the community at large.

The funeral, which was by motor, was held on Thursday afternoon. Rev. Mr. Stillman of the Methodist church, conducted the services at the house and at the cemetery. The pall bearers were Messrs. Clarence Laidley of Peterboro; Dr. Clifford Laidley, George and Stanley Werry of Lindsay; L. Werry of Lindsay; L. Werry and Fergus Porter of Manvers.

Many floral tributes of great beauty bore mute testimony to the high esteem in which the deceased lady was held.

One would be mistaken in calling Dempsey's diary a scrapbook.

THIEVES MAKE A BIG HAUL OF AMMUNITION AT CAMPBELLFORD

Stole the Supply That Was Intended For the Public School Cadets — Campbellford News of Interest —Personals.

CAMPBELLFORD, October 31. —Thieves entered by the rear windows of the 4th Class Room at the Public School at Campbellford, and got away with several thousand rounds of ammunition which was stored in Principal Haig's room. The ammunition was intended for the use of the Public School Cadets in target practice.

The thieves made the entrance by breaking the small window with a stone, and had no trouble undoing the locks and swinging the window open.

The discovery was made by Mr. James Massie, the caretaker, early on Monday morning, who at once informed the Police Department.

The work is thought to have been done by amateurs, who have secured inside information as to where the cartridges were stored.

Chief of Police Charles Duncalfe is on the trail.

With the Deer Hunters.

Great preparations are being made by the local hunters for the opening of the deer season. Hounds are being closely guarded. Camp cooks are busy getting supplies ready. The advance parties will hit the trail on Wednesday to have everything in readiness for the opening day.

Seymour Township Council.

A regular meeting of the Seymour Township Council was held in the Ferris Building on Monday, all the members being present. Reeve Van Volkenberg was in the chair.

General routine business was transacted, including the passing of accounts. The meeting was held yesterday on account of the first Monday in November falling on the holiday.

The next regular meeting will be held as usual on the first Monday in December.

Personal Mention.

Messrs. Duncan Kerr and Robert Lowery motored to Stirling on Monday.

Mr. Thomas McMannus, of Toronto, is a visitor in town.

Brock Scripture recently shipped four cars of Ben Davis apples to South Africa.

Mr. Gordon Shearer, of Trent Bridge was a visitor in town on Monday.

Mr. and Mrs. M. O. Donahue, of Rear Street, are visiting at the home of their daughter, Mrs. Frank Fitzpatrick, of Belleville.

Mr and Mrs. W. L. Payne, of Colborne, were visitors in town over Sunday, the guests of Mr. and Mrs. George A. Payne, of Frank Street.

NEW OPEN AIR RINK, HASTINGS

Work Has Already Commenced—A.Y.P.A. Entertained—News Paragraphs of Interest.

HASTINGS, October 31. — Messrs. N. and A. Scriver have commenced work on the new open-air skating rink. This is a move in the right direction, as the town has been without one for a couple of years.

Shipped Hogs.

Mr. R. Walsh, the local dealer, shipped one car of hogs to Peterborough on Monday.

News Paragraphs.

Mr. Joseph Rahal spent Monday in town.

The A.Y.P.A. of St. George's Church, motored over to Campbellford on Monday night, and were the guests of the Campbellford A.Y.P.A. at a Hallowe'en party.

Mrs. W. West, Mrs. A. U. Bailey, Mrs. H. R. Bryden, and Miss Margaret Bailey motored up to Peterborough on Monday.

Mr. and Mrs. R. Dainard spent Sunday with friends.

Mr. E. A. Bull, of Oakville, is spending a few days in town on official business.

The small boy is on the qui vive for the advent of Hallowe'en.

W. Baker expects soon to be installed in the general store recently occupied by N. Said.

J. C Wilson has taken a position as clerk in the store of W. Baker.

Howard Fife and family spent Sunday in Colborne, the guests of Mr. and Mrs. G. R. Beavis.

Mr. and Mrs. E. J. Laing, of Norwood, were in town on Sunday calling on Mr. and Mrs. L. W. Hess.

Fred White, of Toronto, wes in town on Monday.

Several from town attended the fowl supper at Westwood on Monday evening, and report a good time.

T. Chaplin, principal of the Public School, spent the week-end at his home in Campbellford.

Mr. and Mrs. R. Skinkle, of Percy, have moved into town, and have taken up residence in S. Hatherley's house, recently vacated by Mr. and Mrs. Pearson.

Mr. and Mrs. Devitt and family, of Bracebridge, have moved to Hastings and are occupying Mrs. J. Johnson's apartments on Front Street.

Mr. Devitt has accepted a position with the Hastings Tanning Co.

President Harding, distinguished as Chief Executive of the United States, is not permitted by those who look after his personal safety to drive an automobile.

For Acidity or Bile

When your stomach is upset Take

Beecham's Pills act as a splendid tonic to the digestive organs. They remove acidity and fermentation and excess of bile from the stomach and bowels and promote the secretion of the gastric juices. In thus correcting morbid conditions and stimulating the digestive processes Beecham's Pills naturally have an excellent effect upon the general health. If you have lost your appetite or are suffering from nausea, sick headache, constipation, or giddiness

Beecham's Pills

Sold everywhere in boxes 25c—40 pills 50c—90 pills

CANADIAN WINNERS IN PRIZE CONTEST.

Two Thousand Dollars Distributed as a Result of Newspaper Advertising.

The newspapers of this continent carried during the summer, advertisements of a two thousand dollar prize contest for additional uses of two in one Shoe Polish.

The first prize was won by Mrs. E. R. Wickham, 424 Ainsworth Ave., Portland, Ore. The second prize of $300.00, Ralph V. Wakefield, Crystal City, Mo. Third prize, $200, Mr. B. A. Lowenthal, 614 Bryant Ave, N., Minneapolis, Minn.

The Canadian winners in the contest and the sums received were as follows:

Twenty-five Dollar Prizes.

Alice Leanard, 19 Mapleside Ave., Hamilton, Ont.

Alger Clarette, Box A., Espanola, Ont.

Mrs. J. R. Colvin, 252 Edison St., Sandwich, Ont.

Fifteen Dollar Prizes.

S. W. Magdalinski, Guernsey, Sask.

Wilfred J. Moore, care of Wilson Bros., Who. Gro., Victoria, B.C.

Five Dollar Prizes.

Howard C. Oxley, Box 16, Oxford, N.S.

Miss Y. A. Webber, Room 305, 43 St. Sacrament St., Montreal, Que.

Kenneth Thomson, 325 Martin St., Banff, Alta.

C. R. Homans, Selma, N.S.

John D. Gillis, Shenacadie, N.S.

Gordon T. Bell, 54 Woodycrest Ave., Toronto, Ont.

Ronald H. Strath, 181 Carlton St., Toronto, Ont.

H. M. Thomson, Box 298, Lacombe, Alta.

Mrs. Florence Emery, 230 2nd Ave. N., Saskatoon, Sask.

J. S. London, 15 King St. W., Toronto, Ont.

Two Dollar Prizes.

W. J. H. Bond, 167 Donald St., Winnipeg, Man.

A. F. Sallows, North Battleford, Sask.

Mrs. Angus Holland, Lambertville, Deer Island, N.B.

E. C. Sutherland, 367 Wellington St. E., Sault Ste. Marie, Ont.

Mrs. Andrew Mackenzie, Westville, N.S.

Mrs. M. Phillips, 152 Victoria Ave. S., Hamilton, Ont.

Miss Edith Knapman, 94 Sanford Ave. N. Hamilton, Ont.

Fred Hart, 2250 Pine St., Vancouver, B.C.

One Dollar Prizes.

Mrs. Hamilton, 404 20 St. E., Saskatoon, Sask.

James Bostrick, care of General Delivery, Halifax, N.S.

N. J. Dair, 112 McInnis St., New Westminster, B.C.

Robt. W. Stevens, 126 Prince Edward St., St. John, N.B.

I. D. Evans, 800 McIntyre St., Fort William, Ont.

Mrs. M. J. Johnson, 74 William St. S., Lindsay, Ont.

W. R. Moore, 257 Bridge St., Niagara Falls, Ont.

George Laturney, Jr., 151 Frontenac St., Kingston, Ont.

I. D. Julien, St. Anaclet, Rimouski Co. ,Que.

M. Jamieson, Box 209, Delhi, Ont.

Alf. H. Carter, 16 East St., Galt, Ont.

C. Dunham, 10408 92nd St., Edmonton ,Alta.

Miss Ethel Child, 6571 Inverness St., South Vancouver, B.C.

E. A. Shedrick, Magog, Que.

Mrs. I. E. Clark, Weston Cottage, Allandale Road, St. Johns, Nfld.

Miss Gladys Cole ,Radville, Sask.

OPEN SEASON IN YUKON.

DAWSON, Y.T., Oct. 31.—(Canadian Press.)— The present is the latest season known on the Yukon River. The river has none but slush ice in it, and the tributaries are practically free of ice. Boats could run to White Horse at this time. Three large dredges working on the Yukon expect to continue operations until Christmas.

"Jay-walking" ordinances are enforced in more than 30 cities in the United States.

AT 40, 4 of 5 ARE IMPERILED

Four persons out of every five past forty, and thousands younger, contract Pyorrhea. Bleeding gums are the danger signal. Heed it for the sake of sound teeth and health.

Brush your teeth with

Forhan's FOR THE GUMS

More than a tooth paste —it checks Pyorrhea

35c and 60c in tubes

LARGE FUNERAL IN OMEMEE YESTERDAY.

Mrs. John McCrea Laid to Rest — An impressive Ceremony—The Service.

OMEMEE, Oct. 31.— Yesterday afternoon citizens and firends from far and near gathered at "Tully Lark," the beautiful residence of the late Mrs. John McCrea, to pay their last tribute of respect to one of the oldest inhabitants. Mrs. McCrea, who had reached the wonderful old age of eighty-nine years, has been in failing health since August, and despite loving care and professional skill, the aged mother slept peacefully away on Saturday morning.

The late Mrs. McCrea, who was a daughter of the late John McNeely, was born in Ireland, and came to Canada with her family at the early age of four years. For a short time the family resided in Port Hope, until Mr. McNeely had erected the stone residence, west of the village, now owned by Mr. Walter Reids. Here, Mrs. McCrea spent her girlhood days until 1857, when she married the late John McCrea. For about three years after her marriage she lived in Bowmanville, afterwards moving to Omemee, where she has resided ever since.

In 1907 the golden wedding of the aged couple was celebrated, the entire village joining in the festivities. In memory of this notable occasion a beautiful pipe organ was installed in the Methodist church by Sir John and Lady Eaton.

The late Mrs. McCrea was predeceased by her husband thirteen years ago. A beautiful memorial parsonage was erected in his memory.

The service, which was in charge of Rev. J. Stillman, of the Methodist church, opened with the reading by the pastor of Isaac Watt's beautiful hymn, "O God Our Help in Ages Past." Rev. E. R. James of Christ Church, read the scripture lesson, dwelling on the new Jerusalem and the Resurrection of Lazarus. Prayer followed by Rev. Mr. Scott, of St. Andrew's Presbyterian church. Rev. Robert Burns, a former pastor and a particular friend of the deceased lady, then paid tribute to the memory of hisold friend, who was ever an ardent worker for the missionary cause of the church. Rev. S. C. Moore, of Bowmanville, also spoke in glowing terms of the life of Mrs. McCrea. The service, which was very impressive throughout, ended with the reading by the pastor of the following beautiful hymn which was written by John Ellerton:

(John Ellerton's hymn.)

Now the labourer's task is o'er;
Now the battle-day is past;
Now upon the father shore
Lands the voyager at last.
Father in Thy gracious keeping
Leave me now thy servant sleeping.

Rev. Robert McCulloch, a former pastor ,then closed the serivce with the Benediction.

The floral tributes, which were numerous and very beautiful, were held by firends from a distance, who formed an aisle from the house, through which the casket was carried. The pall-bearers were two sons, Messrs. John and Arthur, of Toronto, Dr. Clifford Mulligan, of Lindsay, a grandson, and Messrs. Adam and Robert Reid, of Reaboro, relatives of the deceased.

Left to mourn the loss of a loving mother are four daughters, Mrs. Mulligan, of Lindsay, Miss Ella at home, Miss Anna of Toronto, and Lady Eaton, of Toronto (at present in England), also three sons, Messrs John and Arthur of Toronto, and William of Winnipeg, to whom the sympathy of a wide circle of friends is extended.

Among those from a distance who attended the funeral were: Mr. and Mrs. Dobie, Mr. and Mrs. R. W. Eaton, Mr. R. Y. Eaton, Mrs. Barker, Rev. Robert McCulloch, Rev. Robert Burns, Mr. Lewis, Mr. C. P. Bishop, Dr. Barker, Miss Keel, Mr. Albert Barker, Professor Keys, Mr. H. H. Williams, Mr. Elmer Smith, Mr. McQuigg, Mr. Taft, Mr. Haines, Mr. Bowman and others of Toronto; also Mrs. Macgregor and son of Sarnia, Mr. and Mrs. Lloyd Wood and Lloyd Wood, Sr., of Lindsay, Mr. and Mrs. E .Adams, Miss B. Beatty, Mrs. Staples, Mrs. D. Irvine, Mrs. George Adams, Delbert Adams, Mr. and Mrs. George Balfour, all of Lindsay, Mr. Will Eaton of Hamilton, Mr. and Mrs. Moore of Peterborough, Misses Ventress of Bobcaygeon, Mrs. Dr. Alex. Nugent of India, and many others.

NEWS FROM CAVAN AND THE DISTRICT.

Last of the Potato Crop Harvested—Anniversary Services Next Week.

CAVAN, Oct. 31.—Last week saw the harvesting of the root crop in Cavan completed. Those who had potatoes out in that heavy frost say that only an odd potato which happened to be near the surface, was touched by the frost in October

There was no service in Cavanville Methodist church on Sunday night owing to the anniversary services in Fairmount church. Next Sunday November 5th the services will be withdrawn in Farmount church and Cavanville will have special Thanksgiving serices morning and evening at which Rev. H. M. Manning of Peterboro, will preach These services will be followed on Monday evening by a fowl supper in the basement of the church and a good programme afterwards.

Mrs. Lock of Millbrook, has been staying with her daughter, Mrs. Harry Lang.

Mr. and Mrs. Matchett spent the week end with the latter's parents at Lifford. They attended church in Bethany on Sunday evening, where the (Rev.) A. J. Langford of Peterboro, preachel an anniversary sermon.

The Cavan students of Millbrook Continuation school reported a pleasant time at their Hallowe'en social It ended up with a little dance.

Mrs. Milligan and Master Joe Munroe visited his mother Mrs. Bertha Munroe, Peterboro, over the week end.

Mrs. Syer, Mrs. Mrs. Stewart, Mrs. Staples, Miss Tinney, Miss Hatherly, Meredith Perrin and Gerald Staples were among the Cavan visitors to Peterboro on Saturday.

Mr. and Mrs. T. Carscadden Lind say, visited her mother, Mrs. Syer, Millbrook on Sunday.

The Misses Stark and Mr. John Stark visited at the home of Mr. Wm. Mulligan, Bethany, on Sunday

NEWS WARKWORTH AND THE DISTRICT.

Many Visitors to Village For the Community Ball.

WARKWORTH, October 31. — Mrs. N. D. Richards and mother, Mrs. R. Curtis, are visiting at the home of Mr. and Mrs. L. B. Glover, Campbellford.

Little Jack Buchanan, while climbing over a fence, caught his foot thus causing him to break his leg.

Miss Heena Wartman who has been suffering from a severe cold, and an attack of tonsilitis, for the past two weeks, is improving.

Mrs. Lorne Hutchinson and Miss Beatrice Grills, were the guests of Mr. and Mrs. William Somerville of Morganston on Saturday.

The carpenters who have been engaged by Mr. Charles Bowen, are making great progress with the building of his bungalow.

Preparations are being made for an entertainment to be given under the auspices of the Anglican church. One of the most interesting features is a short play or dialogue in five scenes, entitled "How the Story Grew."

A floor lamp has been purchased by the Girs' Guild as their donation for the Memorial Community Hall. The lamp matches the furniture that was donated by the Women's Institute and was purchased from Mr. F. Quinn of Norwood.

Mr. and Mrs. Oscar Phillips spent Sunday in Hastings as guests at the home of Mr. and Mrs. Albert Brooks.

Mr. and Mrs. James Angus visited at the home of Mr. Robert Brown, Roseneath.

Mr. and Mrs. John Grant and family, were the guests of Mr. and Mrs. William Cuffe, Burnley, on Sunday.

Mrs. J. L. Phillips was the guest at the home of her sister, Mrs. W. Nelson, of Castleton, during the past week-end.

Surpassing

all others in Delicacy and Fragrance.

"SALADA" TEA H262

SEALED PACKETS ONLY EVERY LEAF PURE

FIRE IN FACTORY.

NEW YORK, Oct. 31.— (Canadian Press.)—One person is reported dead, fifteen missing and 18 seriously injured in a fire which last night swept through a Brooklyn factory. Several persons, trapped by the flames which weer fanned by high winds, jumped from the windows.

It had to come!

Suburban Model, $695.

A Player-Piano you play like a Piano

—That the neighbors WANT to hear.
—That even **Musicians** Endorse.
—That any **Child** can play.
—That **Teaches** you how to play it.
—That cultivates Musical Appreciation.
—That is **Nationally** Advertised and **Nationally** priced.
And—Most important—**Costs No More** than many regular **Pianos.**

FOUR MODELS

There are four models of the Gulbransen. The Player action is practically the same in all, the difference in quality being found in the materials and finish of the piano.

COMMUNITY MODEL— Just the size for a small home or apartment	$598
SUBURBAN MODEL— Full size, in all finishes	$695
COUNTRY SEAT MODEL—	$825
WHITE HOUSE MODEL—	$960

Suburban Model, $695.

The GULBRANSEN

The Player-Piano that has swept away the prejudice and popular misconception about Players. Its popularity has necessitated the largest player factory in the world, with a total capacity of 150 instruments daily—present output almost 100 daily and TWO MONTHS BEHIND IN DELIVERIES.

Like most seemingly marvelous inventions, the basic principles of the Gulbransen are just SIMPLICITY. You simply play it like you would a Piano—use the loud and soft pedals for shading; vary the pressure on certain keys for accenting notes or chords, and play rapidly or slowly as the music requires—nothing more—so simple it seems surprising it was not done by others.

And the wonder of it is anyone can do it—not only musicians or salesmen. In three minutes after you sit down at a Gulbransen we can have you accenting individual notes as though you struck them with your finger. In ten minutes we can prove to you that you can play the Gulbransen and deceive even musicians.

Home Instruction

And, most important, this demonstration does not end at our store. With every Gulbransen is included a set of four remarkable "Instruction Rolls" that teach you at home. If you will practice conscientiously with these rolls for a short time, you will acquire absolute mastery of the player and then you will begin to experience the real thrill of self-expression in music, beside which no other sport in the world can compare.

See the genuine Gulbransen display and ask to have the famous Gulbransen "Ten-Minute Test" at—

Just Hear It Once

Printed claims always sound exaggerated. The only way to really appreciate the possibilities of this Super-Player is to see it, hear it, test it and compare it with anything you have heard before.

Not At All Expensive.

Although the Gulbransen is believed by many to be the greatest Player made, it is also the least expensive. The very simplicity which has increased its effectiveness and durability has also made it cost less, so you can actually save money by getting a Gulbransen.

And, best of all, it is NATIONALLY PRICED! The same price all over Canada. You can send a child to purchase a Gulbransen just as you would a phonograph record, because it is ONE PRICE.

The J. M. GREENE MUSIC CO., LIMITED

"The Home of Good Music" - *Charlotte Street*

Stores at Peterborough, Lindsay, Belleville, Kingston, Barrie.

Just a Nice Girl — by Jack Lait

THERE is perhaps no snob as pronounced in the characteristics as one who hates the "lower" classes for being able to do something which the superior one would do but cannot. If this sounds involved, let us illustrate the generality with this specific instance:

Gilda Farnsworth was sure enough "society" by breed and position. But she had a passionate urge for the stage, without any talent.

Pansy Lawford was well intrenched as a theatrical somebody, but she suffered from a crave for society, to which she had not been born and in which she didn't "belong."

Therefore Gilda resented Pansy with a cold contempt for her pretensions and a hot hatred for her accomplishments. And, whereas Pansy couldn't hurt Gilda much in her theatrical ambitions, because they were already beyond the pulmotor, Gilda could still do a little propaganda against Pansy in the walks where the brilliant young prima donna itched to make her way.

Pansy had beauty. Now, beauty is what almost any unthinking girl would name as the first requirement—and almost the last—for getting a girl on and over back of the footlights. Gilda had beauty, too, but it hadn't gotten her far in the arts. Yet Pansy's looks had carried her along into the homes and the gathering places of the elect. One would think that just "looks" didn't count much among the best people, and it is true that if it always did some of them wouldn't be there.

But the truth is that personal charm can open almost any door for a woman except the stage door. On the boards beauty is an asset—but its market value is $35 a week. To go beyond that, one must have ability, talent, and that great indefinable quality—personality.

A man in society may be fascinated by a lovely woman and he may take her in with him, so that she may lean on his prestige and solid standing. But no one can establish a woman in the theatre unless that woman have the combination of requisite faculties, because there the public—millions of impersonal strangers—must be taken in as the umpire, and the populace has a way of picking its own winners, in the face of press agentry, ancestry, every wile and camouflage that may be contrived in support of an ambitious misfit.

Crandall Hall, of the Gramercy Park Halls, had become enamored of Pansy. And that was quite natural, too. She was a willowy, golden-haired angel. Moreover, she had about her all the allure of the theatre, which is irresistible to every one in greater or less degree, and Hall had met her first after seeing her scintillating in a romantic role and thereafter in other leading woman situations made to order to enhance her attractions.

Given the concentrated advantages of devilishly cunning makeup, the expertly blended illumination of intriguing lights, daring gowns or quaint costumes, the central sympathy of some astute problem play or clutching love story, and almost any pretty woman would cause a reaction in almost any human man.

Hall was quite human, though quite rich and "established," and he began pelting Pansy with orchids and invitations. She, being by no means forlorn or lonesome, gave up the attentions of all other men immediately she "met" Crandall Hall, for he spelled to her the only thing that she wanted from any man—social patronage.

Money meant no thrill—she earned more than most bank presidents. Marriage? Maybe. She had been proposed at hundreds of times, but had never gotten hay fever of the heart from anticipatory whiffs of orange blossoms. Love? She must have known a good deal about it, and been able to feel it to a high vibratory current, or she could not have conveyed its intricate modulations with such famous finesse.

Pansy quivered with a desire to shift from the dramatic columns to the society page. The stage had given her all that she had asked of it, and that was all she wanted of it. And now it had given her an entree, by way of the infatuation of Crandall Hall, into the inner precincts which she had thereunto contemplated only in mind pictures this side of the massive and inhospitable doors.

Critics had said that Pansy Lawford was at her best in drawing room plays—she registered a manner. Such "notices" she had cherished in her bosom. She, the daughter of a broken-down old "character" woman who now was getting second-rate "aunt parts," only on the strength of being the mother of the distinguished Pansy, had the "streak."

All that remained was the lucky chance to crash the barriers. And that had come!

Pansy had all but forgotten Gilda Farnsworth, who had come and fluttered and gone out. A year or more had elapsed since she had retired, giving ill health and social exactions as the cause. In truth, Gilda had failed miserably to "catch on," and in three minor parts had drawn brilliant first nights and nothing the second nights.

She had been in one company with Pansy, playing her sister. Gilda had scornfully accepted the supporting role, though obviously incensed that she—a Farnsworth—should be relegated to "feed" a common person like this Lawford woman. After the first rehearsal, when Pansy's practised eye and somehow inborn instinct had made out that Gilda was dramatically impossible; that this schooled and blooded blue-book debutante missed fire portraying her very self on the stage, whereas Pansy could thrill even the holies of Fifth avenue by her rendition of one of them, Pansy got an idea.

She beckoned Gilda to her after dismissal for the day, and hinted to her that her conception of the role wouldn't do. Gilda flared up, despite the two failures she had undergone before. What was this? She—a Farnsworth—was incompetent to portray a society girl? Pansy nodded—just that.

"You're absurd, Miss Lawford," answered Gilda. "My deportment is correct. Yours is specious. Among my people your presentation of an aristocrat would be preposterous."

"And among my people—the people out there—yours will be."

"Very well. I shall thank you to keep your criticisms to yourself. And we shall see."

"We don't have to see. I see now. You're a bust."

"Well! You are crudely frank, to say it mildly. I trust you know that my father owns the ground on which this theatre stands, and I shall go to the especial pains to have you dismissed."

"Don't be a chump," smiled Pansy. "Owning the ground don't get you a thing—or the theatre, either. This piece belongs to a bird who wants to make money. And I make it for him. He thinks you'll draw in a few swells or he wouldn't give you a tumble. You'll get your two weeks' by-by as soon as your personal friends quit coming. It's an old racket, been tried before. I don't have to pull the people I know—millions know me. As a trouper you're a glass-crash. But if you'll listen to a little proposition"——

"What do you mean?"

"You're stage-struck. I know that. You don't need the salary. I know that. I'm willing to be as wide open about myself as I am about you. I'm society mad. I don't need the patronage, but I crave it."

"You? You have social ambitions?"

"Certainly. Say—if you want to be somebody on the stage, I can want to discover the north pole. Now, they say I act society girls better than any other woman on the American stage"——

"On the stage—perhaps; that is, you act the ideas of people who have never seen society as to what society looks like."

"And you act society as it is, but it don't look like it; so you're as far off in my game as I am in yours. I guess we both need a helping hand. I can put you over. You can put me over. Is it a deal?"

"I—I don't quite comprehend. You will help me in my career if I coach you in the ways of real people?"

"Coach nothing. I'll coach you—that's what you need. I'll coach myself. What I want is somebody to take me in—to give me the same crack at Fifth Avenue that you've got at Broadway. I'll make good on my own, once I get my foot past the deadline."

"You think you will. And if you think I will jeopardize my position by introducing you and risk making myself laughable, that alone proves how little you know of the requirements in our set. I am not interested in your offer, thank you."

"All right. You had your chance and you tossed it. I was going to lead you by the hand and fatten you up and ease you by—you'd never amount to anything, but you'd scratch in. As it is, I'm the leading woman of this company, and I'll run you ragged. I'll upstage you and cover you up and drown you and show you more tricks than you ever dreamt could be. I haven't been in this business twelve years—playing seasons in stock and on the road, opposite some of the most expert stage hogs in history, without learning a few twists. Wait till the opening night!"

Gilda gave her an imperious sneer and walked off in a queenly huff. But Pansy made good. Before the opening she took away every bit of "fat" that Gilda might have had in her part by demanding this change and that, this elision and that. And when the curtain rose, Pansy smothered the dizzy society girl, not only with her incandescent personality, but with every known "inside" stratagem that could be worked.

Gilda Turned Her Back As Neatly and As Broadly As Though It Were Quite the Thing to Do.

Gilda was a more dismal disappointment than ever before. The reviewers twitted her. The manager talked to her in brutal candor. The fatal little piece of paper was shoved under her dressing-room door the next Saturday night. And on Monday Mrs. Farnsworth sent out carefully worded notes to the newspapers that her daughter had decided to retire from artistic activities because of the press of social obligations.

A substitute was engaged at less the week than Gilda spent on lingerie, and she played the deb role with satisfactory results thereafter.

It was in this play that Crandall Hall surrendered to his worship of Pansy, which had accumulated until it now went over the top and asserted itself to her. Pansy had discreetly made herself decently difficult, but soon yielded to a luncheon plea, bringing her author (the only woman she could call on who might not spill the social beans and make her palpably ludicrous) as a chaperon. Thereafter, she had been more free, though never improperly lax, with Hall, whose hook squirmed itself more and more deeply into his blue-blooded gills, until at last the great moment came—Crandall Hall invited her to a dance at the Forty Club.

The Forty was known to everyone but had been seen by few. It consisted of forty bachelors of the first families, who once every month entertained formally. Because the hosts were men, unmarried men withal, the restrictions were necessarily even closer than at the conventional functions. Matrons of honor vised the invitation lists scrupulously. And when Miss Lawford's name was presented it was not challenged—because all of us, even those who live by the stage and on it, still are victims of its illusions, and the ladies who passed on Miss Lawford had such pleasant memories of her drawing-room deportment in the parlor plays—they never gave a thought to questioning her, the more since her sponsor was the irreproachable Crandall Hall.

Pansy knew how to dress. Of that she had made a fine study. Her selection in gowns, head attire and pumps was probably more punctilious than that of those who set the standards which she so cannily adopted and adapted.

She arrived with Hall after the theatre, and a buzz of unspoken admiration filtered from the constitutionally unemotional aristocrats. In a rich, simple gown of black that draped precariously over her rounded white shoulders, and a dazzling forehead band of jet that on another brow might have been rococo, she swept in. The introductions and little preliminary ceremonies consummated, she wafted into the first dance with Hall. And what a dancer she was! Society is only beginning to catch the women of the stage at the jazz convolutions and the fox-trots, though it long since sanctioned and admitted them.

Half way through her first trot, Pansy saw Gilda.

And Gilda saw Pansy.

Pansy was by nature of a cocksure disposition. But she felt a little nervous ripple run down into her toes. It was one thing sitting on top of the world and laying down the law to Gilda in a dressing room, but it was quite another to meet her here, where she was on the inside looking out—on her home grounds.

It struck Pansy at that moment that Gilda might know a few tricks, too. Surely, this society racket must have a technique as complex as play-acting. Most surely it must have, for here was this same amateur who had been such a mark in Pansy's game, gliding about and acting anything but the embarrassed boob.

Pansy knew just what she would have done if the cases had been reversed—she had only to think back at what she had done when they were. She had sent Gilda so far up in the air that she had never again come back. She knew that were she Gilda, and were there any way of settling that score with Pansy, she would break her as she had been broken.

Hall was purring some simpering nothings into her ear whenever he could get his lips near enough to it in the violent gyrations—telling her how bewitching she looked, how proud he was of her, how she eclipsed every other woman in the room. Pansy only half heard. She was wrapped up in Gilda.

What would be her attitude? Of course, she would be polite—probably painfully so; usage obviously required that; "scenes" were atrocious form, and proper people always held back any positive emotions. So she was secure against any direct attack. But she must be cautious. Gilda surely would attempt some underhanded double-cross—if she didn't she wouldn't be human. Pansy felt that no refining through the generations could civilize the elemental impulses out of mortals.

When the dance ended, Hall walked her toward the lounge. She came shoulder to shoulder with Gilda. She smiled an overture—and held her breath.

Gilda Farnsworth turned her back as neatly and as broadly as though it were quite the thing to do. The smile froze on Pansy's pretty face and began to thaw and ooze out through the heat of the blush she felt tingling in her cheeks.

Gilda, speaking loudly enough to be heard by a dozen about her, including Hall, snapped forth, without any attempt at concealment of her feelings:

"When they open the doors of the Forty to the riff-raff of Times Square, I think it time to go home. Will you be kind enough to have the doorman call my car?"

"Why, Gilda," protested Hollister Moore, her escort, "I don't understand."

"No? Do you know who that woman is with Crandy Hall?"

A group of dancers had stopped at Gilda's first words. Hall, involuntarily, was one of them, and that held Pansy, too.

"Why, that is Miss Lawford, the"——

"Yes. The what? Miss Lawford—h'm—Miss Schultz. Her father is a scene shifter. Will you be good enough to order the car?"

Pansy felt herself swaying.

She would as soon have expected a kick. She felt the blood run up and down her arms and her fingers twitched to get at Gilda's throat. But she pulled herself together, drew herself up and started for the lounge—alone. Nothing she could have thought to do could have made her more conspicuous. Everyone in view knew by then what had happened.

Gilda, accompanied by Moore, made her way at leisure to the other door, and out.

Hall found Pansy, biting her lips, sitting alone on a wicker bench among the palms. She looked up at him, her face trembled, and she said:

"So—this is society."

"Why didn't you slap her face?" asked Hall.

"How? Among your friends—all these polished people—where I am a guest?"

"Shucks," said Hall. "If it had been a man, I would have knocked him down."

"There—in the ballroom?"

"Anywhere—in the king's palace."

"And that is—that is good manners?"

"Good manners—rubbish. Those people are like any other people. When you please them they like it, when you cross them they burn up. You don't take that stage-society stuff seriously, do you—maintaining your dignity and all that?"

"I—yes, I did."

"Well, forget it. Gilda Farnsworth is as well-bred a girl as I have ever met. Yet she insulted you as bluntly and as coldly as any teamster's daughter could have. Yet she will lose no standing. She is in. Some folks who are in are better liked than others who are in, but those who are in are in. It takes more than eating with one's fork and holding the handkerchief at just such an angle to 'make' society. That might help you on the stage, my dear, where most folks who observe you don't know any better. But here, on the ground, the equations are just as broadly different as they are in a prison or in a brickyard or even in a church.

"Every person is a person, no matter what set he or she travels with. This outfit is about as human as any other. We fight and we fawn; we love and we cheat; we manoeuvre and we try and we succeed and we fail. Don't get any delusion that we are any more polite than—than scene shifters."

"Then—say, I thought I had special talent for this social stuff. You mean——"

"I mean that you are a beautiful woman. You will be rated as such here or anywhere else. Everyone is everywhere by his or her preponderant quality. If you're very rich you get credit for it—or very whatever you may be. You may have special talent on the stage, where everything is highlights and you start and finish it in two hours. But in life—bah! Just be human, and it will get you just as far as you have the fare, be that fare looks or wealth, or power, or influence.

"Did you accept my advances because you admired me? No—because I represented something you wanted. Oh, I'm not peeved over it—that's life. Did I seek you because I wanted to pay tribute to your art, which means nothing in my life? No—because I'm wild about you as a woman, like any other man might be. I wasn't any different than any clerk might have been; I had money for orchids, so I sent them, otherwise I would have offered a ferry ride or a movie. We all fight the same way."

"Then I guess I'm through, socially."

"Nonsense. They'll want you just as much as they did before."

"Maybe. But I don't want them. What's there to it? . . . Will you be kind enough to have the doorman call my car?"

And she made her way, at leisure, through the other door—and out.

Copyright, 1922, by International Feature Service, Inc. Great Britain Rights Reserved.

SHATTERS DISEASE AND EFFECTS CURE.

Scientific Messiah Lives in a Home of Wonder.

SAN FRANCISCO, Oct. 31.—Does the "most revolutionary discovery of the age" lie hidden behind the walls of a gray stone mansion here?

From every corner of the globe are coming men and women, seeking to answer the question—students, re-searchers, investigators, doctors and ex-doctors, scientists and pseudo-scientists, despondent sufferers from every conceivable ill. Because the question is so vital and far-reaching each comes to see for himself, fearing to believe the other.

The trail leads them to the laboratory of Dr. Albert Abrams. Fabulous and astounding tales have gone forth of the Abrams method of diagnosis and treatment—the "electronic reactions of Abrams."

Upton Sinclair recently hailed him in a book as a scientific Messiah and called his laboratory "the house of wonder." Sir James Barr, distinguished English physician, has rushed to his defense in letters. And yet Abrams is virtually outcast with his American medical brotherhood.

Machine Tells Parentage.

What is this "most revolutionary discovery" as its disciples hail it? I have visited the Abrams' clinic; even seen a "subject" for test. From a drop of blood I have been told accurately and exactly the race of each of my parents. It is this test chiefly that has brought the name of Abrams into the public eye. His claim to establish the parentage of a child has been taken up in several celebrated paternity wrangles. As he explains it the problem is simple; the blood of father and child should vibrate similarly.

But the diagnosis and cure of disease? Vibrations and electrons are the keys to his method.

There are patients, students and graduates alike ready to tell you enthusiastic stories of remarkable cures either witnessed or experienced—at least so they say.

Electrons Classified.

The Abrams method goes back to first principles. Each molecule of matter contains millions of minute electrons. The human body is an infinitely complicated electronic machine.

In his experimentations Abrams looked into the radio-activity of each disease. Each disease, he says, was found to have an invariable rate of vibration; a radio-activity peculiar to itself.

These vibrations have been classified. If they exist they can be found in the blood, he holds; but the blood has vibration rates that reveal race and other secrets as well.

He invented a machine to record the vibration and catch the reaction.

The process is simple: A drop of blood in a box, connected with an electrode; an instrument that halts all electrical manifestations except those of a certain rate; the body of a "subject" into which the vibrations are sent.

This subject is a man stripped to the waist, harnessed to the instrument; the oscilloclast. With the nations of whatever disease is indicated by a blood specimen. The reactions are traced and the diagnosis made.

Disease Shattered.

And the cure? Another instrument; the oscilloclast. With the nature of disease established it becomes a matter of vibration fighting vibration. The oscilloclast merely breaks up an ordinary alternating current into various vibrations set this machine at the same rate of vibration as that of the disease and attach it to the patient. Pour into the body a current vibrating the rate of the disease and you destroy the germ activity; you break up the millions of electrons that constitute a germ and fling them apart—that's the Abrams' theory in a sentence.

MOTOR CAR TURNED TURTLE —ONE IS KILLED.

GLENCOE, October 30 (Canadian Press). — George M. Dally, motor car dealer, of Leamington, was instantly killed yesterday afternoon five miles east of Glencoe, when the car in which he was riding turned turtle, and pinned him underneath. The car was driven by Carmen Paul, of Detroit.

This Will Ward Off And Break Up Colds

Just a teaspoonful of Dr. Caldwell's Laxative Syrup Pepsin removes the congestion

THE two ailments that people generally regard as of the least importance are in reality the cause of most serious illness and of the greatest proportion of deaths. They are constipation and common colds. Many doctors believe that colds, tonsilitis, a touch of malaria will cause constipation, instead of constipation being their cause. The fact remains that you seldom have a cold without constipation, due to general congestion. The only way to avoid colds is to keep up your vitality. You usually catch cold in the winter if you are run down. Therefore in cold weather exercise more; eat more fatty foods; drink four to six glasses of water a day; keep the head cool, the feet warm, the bowels open.

You are also less liable to colds if your system is free from the intestinal poisons of constipation, so empty the bowels regularly with a plain vegetable laxative like Dr. Caldwell's Laxative Syrup Pepsin. At the first sign of a cold, at the first few warning sneezes, take a teaspoonful of Laxative Syrup Pepsin and the congestion will be gone in a few hours. Don't wait until the cold has a grip on you. Mr. R. H. Powell, of Gilbert Plains, Man., considers Laxative Syrup Pepsin the best laxative he ever used, and Mrs. Chas. Lewis, of Winnipeg, Man., uses it effectively for all the small ills of her family, such as constipation, biliousness, headaches, dizziness, and to break up fevers and colds.

Dr. Caldwell's Laxative Syrup Pepsin is a scientifically-balanced compound of Egyptian senna with pleasant-tasting aromatics. It is safe to give to infants, and all children like it. Before you again resort to cold remedies containing narcotics try a teaspoonful of Syrup Pepsin. Any druggist will supply you, and the cost is less than a cent a dose.

ANY FAMILY MAY TRY IT FREE

Thousands of parents are asking themselves, "Where can I find a trustworthy laxative that anyone in the family can use when constipated?" I urge you to try my Laxative Syrup Pepsin. I will gladly provide a liberal free sample bottle, sufficient for an adequate test. Write me where to send it. Address Dr. W. B. Caldwell, 23 Caldwell Building., Toronto, Ont. Do it now!

TAKE DR. CALDWELL'S LAXATIVE **SYRUP PEPSIN** *The family remedy*

CORNISH FISHERMEN WATCH FOURTEEN YEARS FOR MENHADEN

ST. IVES, Cornwall, Oct. 30.—(Associated Press.)— For 14 years two gnarled, hawkeyed fishermen, perched upon a precipitous cliff at St. Ives overlooking the Atlantic, have watched for the return of the pilchard to the Cornish seas. This fish goes by the name of menhaden in the United States.

William Noall and Edward Cothey keep their vigil from dawn until sunset. They never have their meals together—one eats while the other watches for the return of the fish to the bay which was formerly the pilchards' favorite haunt.

Fourteen years ago there was the greatest catch of pilchards ever known, and wealth came to the local fishermen, but since then the fish have only frequented the bay once. On that occasion they came to within two miles of the shore, but the whistling of an engine frightened them away, and possible fortunes were lost.

Steal your own fence and gate and it will help the coal bill.

This is the only way you can give the coal barons the gate.

HOME CIRCLE

EQUAL RIGHTS

A man should not see his wife work harder than himself (of course according to strength), neither should a woman be idle a great share of the time if her husband works all the time. Two hearts must beat together—one must work as hard as the other. In summer a woman ought to have two hours to read every afternoon, for she must work all evening doing up her work, washing the children and putting them to bed, while her husband is reading—equal rights, you know. Then another instance I witnessed. A man buys several articles of machinery which could have been dispensed with, while in the house they do not have a piece of furniture for the sitting room. Now, my husband, don't do that (for, of course, he is the model husband). I get luxuries for the house according to the machinery purchased. I work hard, so does he; some days neither of us have time to read. I know no other way than to meet him with a smile. I live for him and our children, and I am happy. We live within our means but vary our table fare so there is no sameness. I think we ought to study our methods so as to economize time; that is one great help the Home Circle Column is. Let each one give useful recipes, patterns, etc., then we will be a great help to each other as well as a pleasure; for who does not enjoy reading the Home Circle Department of this paper?

A child should be made to feel that his home is indeed a home, the happiest place in the world to him, not merely an outward shelter and resting place, but a center of enjoyment, sanctified and purified by love, the thought and remembrance of which shall be the safeguard of his life as he goes forth into the world, giving strength and proportion to his character, and turning his thoughts to all that may prepare him for the heavenly home when the scenes of earth shall have passed away.

In nearly every case boys who bring sorrow and disgrace upon their parents are those who are allowed to run on the street at night. With the shades of night around to a boy comes the opportunity for bad associations that do not tempt them in the broad light of day. Evil doesn't stalk abroad at noonday, and hence a boy is not apt to come in contact with it with the sun at meridian. Keep your boys off the streets at night, or rather safely sheltered in the home next, where evil influences never enter to lead them astray.

There are some characters who ever bear about the cheerfulness of fine summer mornings; everything about them laughs and sings, even their ears have the luster of a fresh shower. What a blessing are such characters amid the somber things of earth.

"O, think of the home over there," is the sweet refrain of a popular hymn. We don't want to throw any cold water on the honest efforts of this pious poet, but we do wish he had directed his energies to the improvement of the Home down here. When a man or woman thinks of the "Home over there" so much that the home below the clouds gets but little attention, we think that kind of piety is not practical. Think of the home that you occupy, and try to make it better, happier and purer. The won't need your exclusive attention until you get there.

Young man don't forget that your commercial standing is marred by your association with bad men. Don't let anybody fool you with the suggestion that you can lift some rascal into decency by making him your yoke fellow. You can't lie down with a dog and get up without having fleas. You had better listen to the advice of men and women whom you know to be your friends.

Unfortunately, men want their sweethearts to be brilliant and showy and their wives to be domestic and practical. The girl who understands how to sew, cook and nurse a sick child, does not attract single men, and the superficial belle does not attract her husband after marriage. Hence the prevalence of divorce. Either men must become more sensible before marriage, more resigned afterward or mothers must begin to teach their daughters in the cradles the necessity of combining the useful with the ornamental, the practical with the entertaining qualities.

There can be no doubt about it, the small town is the place to bring up children. Every time you pick up a daily paper, you can find instances of childish crime which are almost unbelievable. Sometimes we think our boys and girls are pretty wild, of course, they are far from perfect; but their outlook on life is much broader and purer than the poor children of the city slum districts.

GIRLS' BUYING CLUBS OPPOSED.

Retail Traders in England Declare War.

LONDON, Oct. 30.—(Associated Press.)— The retail traders of the large manufacturing centres of England have declared war on the hundreds of girls' clubs—organized in mills, factories and commercial houses—which undertake to supply their members with candy, silk stockings, underwear and other apparel at much lower prices than asked at the stores. The retailers have lost thousands of pounds yearly through the activities of these clubs, and their trade in many products has been permanently curtailed.

The first legal action against the clubs is being brought by the British Federation of Confectioners, who are seeking to have the confection trade of the clubs stopped as being an unfair form of trading.

"Many of these clubs deal direct with the manufacturers and get better terms and prices than the shopkeepers," said an official of the confectioners' association.

"They are not confined to the factories and mills, but in Yorkshire and Lancashire churches and Sunday schools now have these clubs, and their effect on the retail trade is very serious."

The total amount if money taken in by the clubs is said to be enormous, and it is not uncommon for girls earning two and three pounds a week to spend on an average of ten shillings or more for candy alone.

People naturally hankering for a party can fling one naturally.

A Hallowe'en Puzzle

Here You Are, Kids! Your Shears Will Help You Find Out Who Is In This Picture.

On high she flies, up through the skies,
And 'cross the Milky Way,
To find out who she is, just do As these directions say:

Cut out each of the little drawings and paste on separate pieces of cardboard, of the same shape. Then fit these various pieces together correctly and you will have a picture of a well-known Hallowe'en character.

What Does Rotary Mean?

The following verses from the pen of Rotarian Rev. W. H. Barraclough, are in keeping with the ideals of Rotary.

Playing the boy again, just for a while,
Chumming up, with a merry jest and smile,
Singing the old songs in heartiest style—
That's what Rotary means.

Putting real "pep" into all that you do,
Bucking up, bracing up, when you are blue.
Game, when the fight is on, seeing it through—
That's what Rotary means.

Lending a hand to the fellow that's down,
Giving a word of cheer, never a frown,
Booming and Boosting to help the old town—
That's what Rotary means.

Acting "big brother," wise tactful and kind,
Aiding the wayward, the halt and the blind,
Rendering service, no profit in mind,
That's what Rotary means.

Fitting right in to your place in the task,
Loyally trying to do what you're asked,
Staying right on the job, while it may last— .. ..
That's what Rotary means.

WORK ON CRAWFORD'S HILL NOW COMPLETED.

Road Out of Omemee Made Better and Safer for Traffic.

The road work on Crawfords Hill, on the eastern approach to Omemee, was completed on Saturday afternoon, and the construction gang has been moved to Porters Swamp, on the border of Manvers and Ops Townships.

This latter road is a section of the highway from Lindsay to Newcastle. Crawfords Hill is on the road from Peterborough to Lindsay. Its slope has been reduced somewhat, and the road generally has been improved and made safer for traffic.

Mr. E. Myles is the engineer in charge of these operations.

DISTINCTIVE USE FOR DUVETYN.

There are many things you can do to duvetyn this season to make it distinctive, but here is on of the most distinctive.

The straight line is practically unbroken from the narrow hemline to the high, upstanding collar.

The sleeves are divided to show full undersleeves of white crepe de chine. Silk braid begins at the collar, takes and abrupt turn at the waistline and follows a new course to the hemline.

The gown is navy blue, the braid black.

Do You Feel Like an Old Young Man?

Do You Know That Without Vitamines and Iron You Would Be Dead? Ironized Yeast Builds Amazing Power!

The man with a punch is the man with n any vitamines and much iron. The man of drooping energy and flabby nerves is the man with few vitamines and mighty little iron. Ironized Yeast gives you both. It is not a mere mixture of yeast and iron,

See That Nerve-Powered Flirt? Get Nerve-Power from Ironized Yeast!

but is yeast ironized, which is a substance all by itself. This gives back, restores to the body, materials you have lost, and which you used to have when you were romping around in your 'teens. Ironized Yeast contains, for this reason, Nature's greatest source of brain, nerve and tissue energy. It gives you power plus, quick! It does it in half the usual time. No matter how old you are now, you can get a young man's iron, and a young man's vitamines; a young woman's iron, and a young woman's vitamines. These two things are the twins of human strength, human charm. They mean to you, success—social and business. There is only one Ironized Yeast in the world. Be sure that you get it, and beware of substitutes. Sold at all drug stores at $1.60 a package. Each package contains 60 tablets. Each tablet is sealed. They never lose their power. Harold F. Ritchie & Co., Ltd., Toronto, Agts. Get the "punch" that comes from Ironized Yeast!

LAKEFIELD NEWS

Rev. John Bedford and Mrs. Bedford of Fenelon Falls are visiting friends in the village.

Mrs. Chas. Gryll was in Beaverton last week.

Harrison Bronson of Mount Julian passed through the village on Friday en route from Peterboro.

Mrs. E. A. Tanner has returned to the village after spending a fortnight with friends in Peterboro and Toronto.

Mr. and Mrs. A. B. Burrows moved to "Westove" the residence of the late Miss Traill on Smith street last week.

Mrs. W. M. Graham entertained the members of the W. A. on Friday afternoon at "Invercauld" in honor of Mrs. Daniels of Toronto, Diocesan officer of the Junior branches.

Ingersoll Prices Reduced!

MAPLE LEAF Now $2

Enlarged View

Maple Leaf - The Standard of value in watches.	Now	$2.00
Maple Leaf Radiolite - Tells time in the dark.	Now	3.00
Eclipse - Thin model, antique bow, solid nickel case.	Now	3.00
Eclipse Radiolite - Eclipse equipped with radium dial.	Now	4.00
Junior - The small stylish size; solid nickel case.	Now	4.00
Midget - For women, girls and small boys.	Now	4.00
Midget Radiolite - The smallest Radiolite.	Now	5.00
Wrist Radiolite - A serviceable wrist watch.	Now	5.50
Waterbury (Jewelled) - 12 size. The best watch $5 will buy.	Now	5.00
Waterbury Radiolite - Luminous dial.	Now	6.00
Waterbury Radiolite Gold-filled - A "dress up" watch.	Now	10.00
Reliance (7 Jewels) - Solid bridge movement.	Now	7.50
Reliance Gold-filled - A fine watch.	Now	12.00

INGERSOLL WATCH CO. INC., 294 ST. CATHERINE ST. E., MONTREAL, P.Q.

Cheaper than buying new clothes

Do you know why your clothes get old so soon—why new underthings, new household linens quickly wear thin and sleazy when they should still be new?

Don't blame it on poor material—those thin spots and broken threads which quickly dissolve into holes are not due to faulty fabric. Instead, charge them up to injurious laundry soap.

Use pure soap, free from corrosive ingredients, and your clothes and linens will give the wear they should. Such pure soap, in the ideal form, is yours in Palmolive Princess Soap Flakes.

Pure, curly white chip flakes

While Palmolive Princess Flakes were perfected for fancy washing—for cleansing delicate crepes and silks and laces without harming color and material, they have proved the ideal soap for general laundry use.

This is because each curly flake is pure, whole soap, with no fillers and little moisture to rob them of cleansing power.

This makes Palmolive Princess Flakes highly efficient soap—soap which makes play of the family washing.

It makes them the practical, efficient washing machine soap. And it makes them a real economy because they go so much farther.

For washing woolens

Whether you are squeezing out a sweater or a pair of leggings and mittens or having a grand blanket washing, use Palmolive Princess Soap Flakes.

No shrinking—no danger of drying harsh and stiff. Instead, everything soft, warm and wooly, just like new.

Convenience and economy

Soap flakes are the most convenient form of soap for general household uses and the most economical. Palmolive Princess Flakes come in handy pound packages.

Once you learn the value of Palmolive Princess Flakes you will appreciate their superiority and economy. You will use them for every laundry purpose and for general household needs.

THE PALMOLIVE COMPANY OF CANADA, Limited
MONTREAL TORONTO WINNIPEG

PALMOLIVE PRINCESS SOAP FLAKES

MADE IN CANADA

107

Lower November Prices. **RICHARD HALL & SON** *Greater Assortments*

Worth While Values in Every Department

To-Morrow (Wednesday). Many Away Below Real Value

On Sale in the Rummage Department.

500 Pairs, Penman's All-Wool Cashmere Stockings, 59c pair.

Sub-Standards.

ONE OF THE BIGGEST HOSIERY BARGAINS WE'VE EVER ADVERTISED. ALL SIZES FOR WOMEN. IF FIRST WOULD SELL AT $1.00 A PAIR. VERY DIFFICULT TO FIND THE IMPERFECTIONS. JUST A DROPPED STITCH OR OTHER SLIGHT DEFECTS.

On Sale in the Rummage Department.
ONE CASE (50 DOZEN)

Women's Winter-Weight Bloomers, 59c pair

LIGHT GREY AND WHITE, FULL SIZES FOR WOMEN, SPLENDID QUALITY GARMENTS.

Baby Lamb Wool

Full one-ounce balls. Full range of shades. A superior quality Wool—not to be confused with inferior yarns sold at this price. On Sale Wednesday at, per ball..... **10c**

ON SALE IN RUMMAGE DEPT. WEDNESDAY

100 Cotton Filled Comforters, $2.98

SIZE 60 x 72

Covered with attractive patterned chintz in a wide assortment of colors and in large and small designs. Filled with pure cotton. This price is for one day only and no 'phone orders accepted. Priced at, each..... **$2.98**

A REAL RUG BARGAIN

Wednesday for Early Buyers

Just 4 in the lot—two rose and two blue—in two sizes, 7 feet 6 inches by 9 feet and 9 feet by 12 feet. They have plain centres and two-toned borders in an excellent wearing quality. All are away less than half-price. November special, Wednesday, each..... **$10.00**

ON SALE IN RUMMAGE DEPT. WEDNESDAY

245 Travellers Sample Brushes 35c

Assorted styles in both Hair and Cloth Brushes. Worth up to $1.00 each.

Baby Sports Wool

FULL 2-OUNCE PKGS.

All shades. A beautiful quality Yarn. See this particular quality the first time you are in the Store. Priced at, pkg..... **23c**

(Yarn Dept., Main Floor)

Bed Room Outfit $39.85

Comprising Solid Oak Dresser, Simmons' Steel Bed and Guaranteed Pure Cotton-Felt Mattress, Springs and pair of Pillows. November special, Wednesday, the complete outfit for..... **$39.85**

500 yards, New Drapery Madras, 82c yard

45 inches wide, in colors of rose, mullberry, Havana, brown and blue. Extra good value at $1.25 yard. November special, Wednesday, yard..... **82c**

100% PURE

"Savon" Castile Soap, 5c each

On Sale Wednesday in Rummage Dept. 10c bars at half-price, each.... **5c**

New Curtain Materials 25c

White Scrim with dainty coin spots in colors of rose, gold and blue, and White, Ivory and Ecru Scrim in dainty crossbar with band edge and imitation insertion on both edges. November special, Wednesday, yard..... **25c**

Eiderdown Quilts

Covered in good serviceable quality sateen. Size 60 by 72 inches. November special, Wednesday, each..... **$11.95**

Rag Rugs, 62c each

Size 26 by 40 inches, in assorted colorings. Just 9 in the lot for a quick clean-up Wednesday. November special, each..... **62c**

ONE-DAY SPECIAL IN

Fine Wilton Rugs

TWO SIZES AND TWO VERY LOW PRICES FOR ONE DAY ONLY

Size 9 feet by 12 feet. November special, Wednesday..... **$79.85**

Size 9 feet x 10 feet 6 inches. November special, Wednesday..... **$69.85**

Solid Oak Dining-Room Suite

In the Suite are six Chairs, Table and Buffet. All solid oak in beautiful fumed finish. November special, Wednesday..... **$165.00**

RICHARD HALL & SON LIMITED

ENTERTAINED BY L.O.L. OF KEENE.

Wives and Friends of Members Enjoy Happy Evening—Personal News

KEENE, Oct. 30.—On Wednesday evening of last week the members of L.O.L. 494 entertained their wives, friends and prospective members, to the number of forty-five, in their lodge rooms in the town hall. The rooms and Council Chamber were prettily decorated for the occasion with orange streamers, black cats and pumpkin lanterns and the evening was delightfully spent in songs, recitations, readings, and humorous stories. At eleven o'clock the company were invited to the Council Chamber and served with refreshments. At 2.30 the guests repaired to their various homes all agreeing that a most profitable and enjoyable evening had been spent.

News Paragraphs

Rev. Dewey E. Stinson of South Dummer, Rev. Andrew McLauchlin A. E. Fletcher, Mrs. Bertha Wilson, Miss Estelle Ellis attended the Provincial Sunday School Convention at Toronto last week.

Mrs. William Welling and Miss Mary Doris went shopping in Peterboro on Saturday.

Messrs. David Wallace and Robert McCamus left on Saturday for Prolock on a two weeks' hunting trip

Mrs. H. MacLachlan spent Saturday with friends in Peterboro.

Messrs. Patrick Roche, Henry Humphrey and David Moore were in Peterboro Saturday on business.

The Ladies W.M.S. of the Methodist church will give a concert and lunch in the town hall on Monday, November 6th Thanksgiving evening The entertainment to commence at 8 p.m. Refreshments will follow.

Mr. and Mrs. C. H. Byers and little son spent the week end with Mrs. Byer's parents.

The friends of Michael McCarty who has been quite ill last week with blood poisoning, will be pleased to learn that he is progressing favorably.

Mrs. Vernon Ellis spent the week end with friends in Peterboro.

Thomas Wedlock of Peterboro, spent Saturday with William Robertson.

William Fletcher was in Peterboro, over the week end.

Miss Laura Richardson went shopping in Peterboro, on Saturday.

Real Good Soap

A Big Bar of Good Soap—Bright, solid soap with fine lathering and cleansing qualities for the family wash and household use.

For use in washing machines shave or slice a portion of the "SURPRISE" bar direct to the machine—It will do fine work.

Three Keys to Woman's Happiness Are Love, Home, Work--And She Must Have Them All

By MARIAN HALE.

"Three keys open the door which leads to women's happiness—love, domestic interest and personal achievement," says Blanche Upright, the San Francisco novelist.

"Many modern women are trying to enter with just one pass key—personal achievement, without taking into consideration the importance of the first two. So we hear much about their restlessness and discontent" she continued.

"I am convinced that women will never find happiness in careers or professions if they select them as a substitute for homes, children and the normal interest of women. Women are essentially homemakers.

"Those brave women who go out to work that they may maintain or help maintain a home for those dependent upon them are greatly to be admired, but those who go into business just to avoid the responsibilties of being a wife and mother are storing up unhappiness later.

"In my study of women and types I find that so many women try to find their happiness everywhere except where it is most easily found—in home life.

"They make the loss of a maid or the desire for things which they cannot have material for tragedy. They are so blinded by triviaities they cannot see the suffering beyond their own immediate vision, and the opportunity to help others."

Mrs. Upright has given much thought to women's problems. Her first novel, which is being dramatized and picturized this year, "The Valley of Content," was based upon the search for happiness. The novel which she is now finishing has to do with women's independence.

Her literary career began at the age of 5, when she dictated fairy tales to her nurse. At 10 she produced a six-act play, and when she las nicely started in her teens, she became associated with a San Francisco paper.

She took her first piece of fiction to Jack London for criticism and he told her to go ahead and be famous

The real ambition of her life is not literary success, but a large estate on the Hudson, to which she

BLANCHE UPRIGHT

may take the little waifs she finds in the slums and give them a chance at a real home and some real mothering.

"Of course, for my fiction, I pick my types all over," she said, "but I find much more that touches my heart among the poor than in the ordinarily comfortable circles.

"I have made it my business to look for the good in people and I have never yet been disappointed.

"I have never known a woman who did not have a beautiful side to her character, no matter what her occupation or circumstances might be, nor have I ever found a child who did not respond to kindness and understanding."

Though her home on the Hudson is still a dream, she has already worked up a great acquaintance with the children of New York's East Side tenements and they are frequently entertained at her suite at the Astor Hotel and sent home happy with new clothes and toys.

Mrs. Upright herself is happy married and has a grown son.

TRANSLATED INTO CHINESE

A letter from Mrs. MacGillivary of Shanghai, China, wife of the Rev. Dr. MacGillivary, President of the Christian Literature Society for China, tells of the translation into Chinese of the little book, by the Rev. R. Pogue, Minister of St. Paul's church, entitled "The Children's Guide to Christ and the Lord's Supper." Mrs. MacGillivary in sending a copy in Chinese to Mr. Pogue writes: "You will perhaps be interested to know that the large character on the inside leaf means "Come" and the three small characters on the top mean "Jesus said" so that the fly-leaf reads "Jesus said come." We hope as a result of this book that many will hear the invitation and accept it. I fell quite sure that you will have a great deal of joy in knowing that you have contributed to the Christian literature of this great country.

DYE BLOUSE OR BABY'S COAT IN DIAMOND DYES

"Diamond Dyes" add years of wear to worn, faded skirts, waists, coats, stockings, sweaters ,coverings, hangings, draperies, everything. Every package contains directions so simple any woman can put new, rich, fadeless colors into her worn garments or draperies even if she has never dyed before. Just buy Diamond Dyes— no other kind— then your material will come out right, because Diamond Dyes are guaranteed not to streak, spot, fade, or run. Tell your druggist whether the material you wish to dye is wool or silk, or whether it is linen, cotton or mixed goods.

When the price of gasoline in the United States goes up one cent it means an additional bill of $50,000,000 for motorists.

GIRLS TURNING TO SIMPLER WEDDINGS.

Elaborate Ceremonies Being Gradually Discarded in England.

LONDON, Oct. 31.—(Associated Press)—Old fashioned weddings at church with lavish decorations, gaily bedecked brides and bridesmaids, bell ringing and elaborate ceremonies, are gradually giving way to more sombre and quicker weddings at registry offices.

Statistics show that twenty five percent of the total marriages in this country during the year have been performed at registry offices. In London alone of 50,000 marriages, 16,000 were conducted by the registrar, and throughout the country the number of civil ceremones has grown from 30,000 to 1890 to three times that number.

Among many reasons given for favoring the civil marriage is the desire to avoid publicity by contracting parties, particularly in the cases of dukes, peers, theatrical stars and other prominent persons when remarrying.

English brides of the past generation would have been aghast at the thought of marrying without the proverbial orange blossom wreath and the retinue of bridesmaids, but broadening ideas developed by the present day girl make her prefer the simple ceremony without the "fussiness" of the big church service and army of spectators.

RIVAL'S MESSAGE TO HUSBAND AIDS SUIT OF SINGER.

SAN FRANCISCO, Cal., Oct. 31—The differences between Mme. Margaret Matzenauer, opera singer, and her chauffeur husband, Floyd Glotzbach, which led both of them to seek a divorce, arose over Glotzbach's alleged intimate relations with Lottie Fraties, a resident of Carmel, Cal., according to a deposition made by the singer today in connection with Glotzbach's action here. The deposition was taken in secret in the chambers of a superior judge, but its contents and collateral evidence was disclosed by Mme. Matzenauer's counsel.

Mme. Matzenauer produced a letter purported to have been written to Glotzbach by Lottie Fraties Jan. 19 of this year.

Alleged Letter from Other Woman.

"I have put up with you for nine years," the letter says. "I am suffering. Don't think for a minute that you won't suffer also. Now, if you don't answer this, I will get some one that will. I will not stand any more fooling from you. I will write to your wife. Mind, she will know your life's history if I live."

The letter also mentioned of a visit paid to a doctor by the writer.

Mme. Matzenauer admitted in the deposition that she lost her temper when interviewed in St. Louis regarding the separation and that she wanted Glotzbach to come back to her because she was in a delicate condition.

Denies "Ladies' Maid" Charge.

During the period of their married life the singer gave Glotzbach all of his expenses, bought his clothes and gave him $150 a month additional for spending money, she stated. She denied the contention that she tried to make a "ladies' maid" out of him, but said such charge arose from Glotzbach's demand that they go on their honeymoon alone.

"As a result I gave the maid a vacation," the singer said. "Perhaps I did ask him to hook up my dress occasionally. I never tried to humiliate him at any time, but sought always to make him a man of whom all men would be proud."

AT YOUNG'S POINT AND THE DISTRICT.

YOUNG'S POINT, Oct. 31.—Miss Laura McFarlane is at present visiting friends in Toronto.

Mr. and Mrs. B. Harvey spent Saturday in Peterborough.

Miss Hannah Stone of Burleigh, spent the week end the guest of her grandmother, Mrs. A. Dugan Sr.

Misses Evelyn Northey and Alma Darling of Lakefield were in the village Sunday.

Mr. and Mrs. J. Blewett of Lake field called on friends in the village on Sunday.

Mr. B. Deck of Peterborough, passed through the village on Sunday

Mrs. S. Duval spent Friday in Peterborough.

Mr. B. Blewett of Lakefield passed through the village on Sunday.

Mr. and Mrs. G. Wilson of Maple Leaf Cheese Factory, were in the village on Sunday.

Mr. S. Robinson who spent the past two weeks the guest of Mr. W. McFarlane return to his home near Ottawa on Saturday.

Mr. and Mrs. Frank Young and children spent Saturday in Peterborough.

Worth Millions to People Who Are Not Well

Acts on Every Organ of the Body, Stomach, Liver, Kidneys and Bowels.

Those of us who are used to feeling tired and dull when we rise, headache, foul breath, sick stomach or after eating a bloated heavy feeling, indigestion, constipation, kidney trouble, nervousness, can instead both look and feel as fresh as a daisy, enjoy ourselves when in company, laugh, enjoy jokes, and life will be so easy, by flushing the poisons from the stomach, liver, kidneys and bowels with Tanol Calomel Tablets. Doctors recommend you to take one tablet before meals or two at bedtime, to flush the previous day's indigestible waste, sour bile and poisons from the system before more food is put in the stomach. These Tanol Calomel Tablets are wonderfully invigorating, with no bad after-effects, and no salts, seidlitz are necessary to remove it from the system as they are self-eliminating. This gives you a good appetite and is only a little while until the muddy color goes from your face and a fresh rosy complexion appears. Try this and you will sure look and feel better in every way. Tanol Calomel Tablets are sold at Weber's Drug Store, Charlotte street.

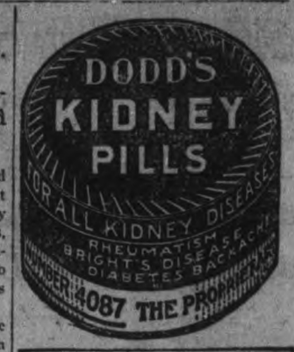

EDUCATIONAL BUREAU MAY BE FORMED HERE

TORONTO, Oct. 31.—(Canadian Press).—Convening at Parliament Buildings here yesterday for conference to which Premier Drury had invited them, Provincial ministers and deputy minister of education spent their initial session in an endeavor to evolve tangiable organization which would realize certain aims Body which they were seeking to establish was national educational bureau but at ed of days deliberations it had reached only stage of being sent to committee for consideration.

Popular MUSIC FREE!

Send us 25c for Two of the Latest Song Hits, and we will send an Extra Copy Free. Also Catalogue of Sheet Music, Books, etc.

Agents Wanted.

Don't delay—Write Now.

The MOSHER SYSTEM OF CANADA WESTVILLE, N.S.
Box 616 2d-31-4

SAVE COAL!

Stop the cold draughts from your Doors and Windows by using

Chamberlain Weatherstrip

They Conserve the Heat and Save your Fuel. Put on in a few minutes.

J. H. VANCE
'Phone 1292—773 Aylmer Street

t-f-s-145.

BUILDING MATERIAL

AT

Reasonable Prices

We keep in stock the following Builders' Supplies:

Cement — Lime
Hard Hall Plaster — Plasterers' Hair
White Rock Finish — Mortar Colour
Plaster Paris — Gypsum Wall Board
Fire Brick — Hard and Soft Coal
Fire Clay — Wood

THOS. A. REHILL

210 Wolfe Street (near C.P.R. Stn.)
'Phones—Office 245, Residence 66-W

WOOD PRICED CLOSE

Hardwood, 4ft., per cord..... $13.00
Mixed Wood, 4ft., per cord..... $8.50
Mixed and Hardwood Slabs, 4ft., per cord..... $9.00

Cutting, per cord $1.50
Splitting ..... $1.00 extra

Peterborough Fuel & Transfer Co

134 AYLMER STREET
'Phones 270 and 362.

Store Opens - - 9 a.m.
Store Closes - - 5.30 p.m.

889th BARGAIN ANNEX EVENT

Bargain Annex Registered

WEDNESDAY NOVEMBER 1st, 1922

Wednesday—The Last Day of the Sale of Notions

About 200 Women's Percaline and Sateen Underskirts HALF-PRICE 75c

A welcome price and surprisingly good garments. A Canadian maker's surplus stock that we secured at a clearance price. Choice of emerald and black; also black with colored floral pattern. Perfectly made and not in any way damaged.

Women's $1.35 House Dresses 79c

Made of a sound quality Canadian print in neat blue, black and grey stripe patterns on light grounds. Self belts, two pockets and plain blue chambray trimming at the neck. Small, medium and large sizes.

Four Big Buying Opportunities
From the Dress Goods Section

NO. 1

$3 Wool Blanket Velour, $2.29 Yard

The season's lowest price for this durable wool coating. It is 54 inches wide and the color choice includes red, navy blue, black, Copenhagen and grey. Only half pieces of some colors, so come early.

NO. 2

Lovely Quality Pure Wool English Cashmere, 97c Yard

The ideal soft finish fabric for children's wear. It is 40 inches wide and the colors are pink, red and turquoise blue.

NO. 3

A Clearaway Sale of All-Wool Dress Serges, 99c Yard

48 TO 54 INCHES WIDE—REGULAR VALUE UP TO $2 YARD

A number of broken lines from our regular stock make up this collection. Pure all-wool qualities in navy, black, Copen., brown, green and burgundy. They represent former selling values of $1.50 to $2. Well worth coming for sharp at 9 a.m.

NO. 4

Less Than Half-Price for Most of These Dress Fabrics, 49c Yard

First buyers will find Poplins, Shepherd Checks, Tricotines and Poplar Cloths. The colors are mostly navy blue, black and Copenhagen. Practically every piece in the lot is marked at half-price for quick selling.

Women's $1.38 White Flannelette Underskirts, 88c

No fear of a chill with a Flannelette Underskirt on, especially one of these regular $1.38 garments. Made of heavy English flannelette, scalloped flounce and white cotton waistband.

THREE HUNDRED PAIRS—"MAKER'S SECONDS"

Children's "A.B.C." Pure Wool Ribbed Cashmere Hose, Pair 49c

"A.B.C." Hosiery is exceptional value even at regular prices. After inspecting these "seconds" we great compensation in the price. The colors are black, brown and cream. Sizes 4, 4½, 5, 5½, 6½, 7 find they are practically as good as "firsts," except for the slight imperfections, for which you receive a and 8.

9 A.M. TO 10 A.M.
ONE HOUR SALE

900 Yards of Yard-Wide Striped Flannelettes, Yd. 19c

Every inch of the nine hundred yards is real good Flannelette worthy of a higher price. Choice of several stripe patterns and colorings. At 19c for one hour only.

NOT MORE THAN 10 YARDS TO ONE BUYER AND NO 'PHONE ORDERS.

New Shipment!
EXCEPTIONAL BARGAIN ANNEX VALUE

"Rub-Dry" All-White Bath Towels 98c PAIR

The best Towel value of the year. Extra large size, especially heavy quality, hemmed ends and the celebrated "Rubdry" weave. You'll like them when you see them and be even better pleased when you use them.

A Dozen Seasonable Values at Small Prices

Regular 59c Grey Flannel, 43c yard.
Double Bed Size Flannelette Blankets, $1.85 pair.
Children's Fleece - Lined Bloomers, 49c.
Children's Fleece - Lined Waists, 49c.
Reversible Eiderdowns, 47c yard.
Crescent Cotton Batting, 2 rolls 49c.
St. Lawrence Extra Size 10c Rolls Toilet Paper, 4 for 29c.
Women's Knit-Ribbed Bloomers, cream only, 59c.
Factory Knitting Yarn, 90c lb.
Four-Ply Winter Wool, 10c ball.
Griffin's Chamo-Suede Gloves, 69c pair.
Splendid quality White Flannelette, 17c.

$1.25 Coco Door Mats, 88c

Quite necessary right now with sloppy, murky days close by. An important shipment direct from India. Closely woven and strongly bound. A better grade in every way than the usual $1.25 value. Ten dozen only. Come early for yours.

Women's First Quality Heather Cashmere Hose, 59c Pair

Here is an A1 Hosiery value from our Street Floor stock. A good weight seamless cashmere in all sizes from 8½ to 10, inclusive. Bronze heather mixtures. No "seconds" in the entire lot.

"Lennard's" 89c "Velva" Underwear for Women, 69c Garment

This Underwear represents the best value procurable. Good full sizes and a fine yarn is employed in the making. Long or short sleeve Vests and ankle length Drawers.

Special $2.95 "Triumph" Bedspreads, $2.28

A soiled Spread and company coming! An embarrassing situation, but one that can be avoided by having another on hand for an emergency.

These have a soft mercerized finish, are easy to wash and are a large double bed size. We import them and are regularly featured at $2.95.

Damask Table Napkins, 10c Each

Fully Bleached Napkins with a satin finish. Hemmed on all edges and four attractive patterns to select from.

Full Comforter Size Cotton Batting 69c Roll

Large size Batting in a single piece. Clean and pure in quality and color. One glance will assure you of its excellence.

35c Fully Bleached Huckaback Towelling, 19c Yard

A firm, even Huckaback with splendid drying qualities. Suitable for hand or roller use. Width is 18 inches. Pure white in color.

Men's $3 Wool Ribbed Combinations $1.89

Those who have inspected them have been unanimous as to their good value. Fine wool ribbed and light natural color, long sleeves and ankle length. Sizes 36 to 44.

Men's "Knitwell" Fall Weight Combinations, $1.69

They have made a good reputation for themselves already. People are coming back for more. Medium weight, natural color, long sleeves and ankle length. First buyers will find every size 36 to 42.

Men's Double Cuff Negligee Shirts 89c 3 for $2.55

The material alone could not be procured for much less than this price. Bright attractive patterns, made in coat style with soft double cuffs. Light and medium coloured grounds. Sizes 14½ to 17.

65c Cretonne and Chintz, 47c Yard

Widths 34 to 36 inches.

The GRESSMAN Company Limited

CAMPBELLFORD AND DISTRICT

Death of Miss Jean Donald--Curlers Elect Officers—General News.

CAMPBELLFORD, Oct. 31.—After an illness of several months duration and with suffering borne with Christian fortitude, there passed to her reward, Miss Jean Donald, at the age of 67 years and one month. The late Miss Donald who was born in Seymour township at Burnbrae, the daughter of the late Alexander and Mrs. Donald went when a young women to Detroit, where she graduated as a nurse and where she followed her profession, until a few years ago since which time she has resided at the home of her brother, Mr. A. T. Donald and where she passed away. The deceased was a lady of kind loving disposition, and in all her ministrations to the sick she was ever loved for her cheerful disposition and most unselfish nature. She is survived by one brother Alexander T. and one sister, Miss Janet both at home, to whom the sympathy of all goes out in the loss of a loving sister. The late Miss Donald was a faithful member of St. Andrew's Church and the funeral takes place this afternoon from the family residence to St. Andrew's church, Burnbrae, where service will be conducted by the pastor Rev. Robt. Fry assisted by Rev. C. F. McIntosh of town. The remains will be laid to rest in the family plot Burnbrae cemetery.

Sunday School Gathering

On Thursday afternoon and evening, November 9th the Methodist Religious ad Educational Convention of the Campbellford District will be held in the Methodist Church Camp bellford. The afternoon session will be devoted to Sunday School work and the evening session to the work of the Epworth League. Excellent speakers have been secured and a large number of delegates from the district is expected.

Epworth League

A most interesting and profitable evening awaited the goodly number who attended last evening, the Epworth League. Mr. G. F. Phillips very capably occupied the chair, and an excellent paper was given by the president, Mr. C. A. Wilson, the subject being "Home Influence", a pleasant social half hour was then spent each person having brought a snap or photo of himself or herself These were numbered and a guessing contest was indulged in. The results were highly satisfactory, not only affording much laughter but a large number were able to recognize almost the entire lot of photos. The meeting then closed with the League benediction. The next meeting will be in charge of Mrs. George Thring Vice President of the Christian Endeavour Department.

Mr. and Mrs. Herbert Smith, Thirty-foot Lane announce the arrival on Saturday, October 28th of a baby girl (Helen Elizabeth).

Will Give Lecture

Rev. Piercy, the well known Interpreter of Literature will give his lecture "Jean Val Jean" in St. Andrew's Church on Friday evening, November 3rd. Rev. Piercy is no stranger to Campbellford having given an evening here last year, and all who heard him then will avail themselves of this opportunity of hearing him interpret this old yet most interesting subject "Jean Val Jean".

The choir of the Methodist church will present on Sunday evening(a thanksgiving cantata entitled "Rolling Seasons". This is a bright cantata and Mr. Cowell the efficient leader and conductor is sparing no pains to make this a musical treat. All are cordially invited.

Curlers Elect Officers

At a meeting of the Curling Club held on Monday evening officers were elected as follows:

President—John Gay.
Vice President—P. J. Kelly.
Sec. Treas—E. C. Dolman.
Representatives to O.C.A. — T. A. Brown and John Gay.
Committee of Management — D. W. Douglas, W. S. Wiggins, A. J. Wood, A. L. Riendeau.
Tankard Skips—D. E. Tait and P. J. Sarginson.
District Skips—F. J. Smith and R. H. Cole.

W. E. Carnahan of Toronto was made an honorary member.

Patrons — Mr. and Mrs. T. S. Tait.

The attendance was good and indications point to a prosperous season with increased membership.

General

Tom Powers of Kilties Band fame, has decided to quit the road and has taken over the Queen's Hotel in Belleville. Work of remodeling and renovating this well known hostelry has already begun.

Off the Top

The Bell Telephone gang have cut down to a level with the wires—those unsightly poles which made Front street look like a deserted forest. Another item which may be added to the list of improvements.

Personal

Mrs. Thomas Mills, who has been visiting her daughter Mrs. A. Malcolm of Sebastapool St., has left for her home in Port Perry.

PEMBER'S HAIR GOODS
J. B, KNIGHT
(Late of Dorenwend's, Limited)
Will be at the EMPRESS HOTEL
On THURSDAY, NOV. 2ND,
Showing New Styles in LADIES' AND GENT.'S HAIR GOODS.
Advice given on all Scalp Diseases.
'Phone Mr. Knight for Appointment.
W. T. PEMBER
129 Yonge Street
Toronto :: Ontario

IN LAKEFIELD AND DISTRICT

Mrs. Daniels, of Toronto, Gives Illustrated Talk on Missions—The Methodist Ladies' Aid Prepare For Thanksgiving.

PERSONAL MENTION.

LAKEFIELD, Oct. 31.— Mrs. Daniels of Toronto, Diocesan Junior Superintendent, gave an illustrated lecture in St. John's Schoolroom on Friday evening. There was a good attendance and the lecture was much enjoyed as Mrs. Daniels is an excellent speaker and thoroughly conversant with her subject. The pictures showed the mission work under the auspices of the Canadian Church in mid-Japan, Honan, China and in India, Palestine and our own Canadian northland. Schools, where the children are educated and taught the old, old story of Jesus and His love, were interesting to all and especially the children,

The Eskimo and Indian missions with their bright little pupils were interesting in quite as great a degree as the Chinese, Japanese and Hindoo schools. Special mention was made of the work of Miss Mae MacNaughton in India, in connection with our Maple Leaf Hospital.

Game of the Season.

With the Business Men as winners of the Soft Ball League, one felt that the baseball season which has been much longer than usual, was at an end. Far from it, the Veterans and the Grove clash on Tuesday evening, and one can expect a fast game as both teams play snappy ball. The Business Men will play an exhibition game with an all star team captained by Bob Alford, which will no doubt be the game of the season.

Thanksgiving Dinner.

The Ladies' Aid of the Methodist Church are deep in preparations for their annual Thanksgiving dinner which has been an annual event for many years. On Sunday next the anniversary services will be held when Rev. S. A. Kemp will be the special preacher. On Sunday evening the Presbyterians will waive their evening service and join the Methodists in accordance with the usual custom. There will be an entertainment given on Monday evening in the Methodist church.

Lindsay Defaulted.

The football match, announced for Saturday afternoon between the Lindsay Collegiate Institute team and a combined team of the Grove and Lakefield High School, failed to come off as the Lindsay aggregation did not appear. Considerable interest is being shown in Rugby and there were many disappointed at not seeing the game which promised to be very good.

Good Road Needed.

There is general satisfaction with the effort being made to improve the so-called road to Burleigh and beyond. One does not hear a dissenting voice among those who have bumped over it. Beyond Burleigh Falls, the road is better, as Burleigh township are making a great effort to improve conditions, and from Burleigh Falls to Apsley the road is a very good one, for a country road in a very sparsley settled locality. One hates to think of the length of time between repairs on the "highway" (?) between Young's Point and Burleigh. In many spots the old corduroy is still to good—or rather to the bad. A decent road could be made without any very great expense, and which would repay the outlay in revenue to the township.

Personal Mention.

Mrs. Gordon Northey was in Toronto last week for a few days.

Mrs. Lawrence H. Grahame has returned from a three weeks' visit to friends in New York.

Mr. and Mrs. Hugh Lumdsen of Oakville are week end visitors of Rev. and Mrs. A. W. Mackenzie at "The Grove."

Miss Edna Braden spent Saturday in Peterborough.

Messrs. Madill and Kent of Peterboro were in the village on Thursday.

Miss Blanche Moore of Peterboro was in the village on Saturday.

R. J. Knox of Peterboro was the guest of Mr. and Mrs. Robert Lemay.

Miss Corkery spent the week-end in Peterboro.

Mrs. Daniels of Toronto was the guest of Mrs. W. M. Graham for a few days last week.

Capt. J. A. Dewart of Peterboro attended the Firemen's Dance on Thursday evening.

Misses Agnes Young and Helen Brooks of Young's Point attended the dance given by the Firemen on Thursday evening last.

Miss Vera Botterill was in Peterboro on Wednesday.

Mrs. Robert Watson was in Peterboro on Thursday.

Mrs. M. Hynes, Sr., and Mrs. Michael Hynes and family, who were burned out on Saturday evening last have taken up their residence in the late Wm. Gifford's home on Regent street. They spent the few days succeeding the fire with Mr. and Mrs. B. O. Dench at North Douro Lodge. Mr. Roland Johnson kindly brought Mrs. Hynes to the village in his sedan car.

Kennin Hamilton, who spent the past fifteen months in Quebec, has returned to the village and joined his mother, Mrs. M. G. Hamilton.

Rev. I. L. White returned home on Friday from Toronto, where he attended the conference of the Baptist church.

R. G. Madill, who has spent the past five months in Northern Canada in the interests of the Canadian government, returned to the village last week. Mrs. Madill spent the summer with her parents, Mr. and Mrs. Arthur Jory, in the village. Mr. and Mrs. Madill will shortly return to their home in Ottawa.

Mrs. W. E. Brooks of Young's Point, Mrs. F. G. Young and son of Peterboro passed through the village on Friday en route to Young's Point.

Mr. and Mrs. Fred Wooldridge have moved to the village from Little Britain and have taken up their residence on Bridge street.

Mr. and Mrs. David Finnie, Mr. and Mrs. Lorne Webster, Miss N. Webster, Miss B. Hamilton and Mrs. D. H. Webster motored to Dummer on Thursday last and were guests of Mr. and Mrs. Albert Webster.

Wednesday's Mid-Day Lunch, 50c
Served in Our Tea Room, Third Floor
11.30 A.M. TO 2 P.M.

CHICKEN DINNER

Soups
Cream of Celery or Tomato

Hot Meat
Dressed Roast Chicken

Cold Meat
Roast Pork or Ham

Vegetable
Mashed Potatoes
Creamed Onions

Dessert
Pumpkin Pie with Whipped Cream or Ice-cream

Bread and Butter
Pot of Tea or Coffee

The GRESSMAN Company Limited

IN MILLBROOK AND DISTRICT

A Series of Song Services Opened in the Church—Sudden Death of Mrs. Thomas Medd.

MILLBROOK, October 31. — A series of song services on the hymnology of the church was begun on Sunday evening by Rev. S. T. Tucker, a study of Dr. Isaac Watt's hymns being taken up in a most interesting manner. The service opened with the congregational singing of three typical hymns, "Joy to the World," "The heavens declare Thy Glory, O Lord," and "Great God attend while Zion sings." Two numbers were rendered by the choir "Come sound His Praise abroad," and "Sweet is the work, my God, My King," the latter arranged in anthem form. One of the earliest missionary hymns, "Jesus shall reign where'er the Sun," is also by Dr. Watts, and gave opportunity for splendid congregational singing.

The pastor opened his sermon by relating many facts in connection with the life of Dr. Watts, who was born in Southampton in 1674, and lived in the era just preceding the Methodist revolution. He was the eldest of a family of nine children, always of a studious nature, showing a poetic trend from early years, but was an invalid practically all his life. Previous to Dr. Watts' day church singing was confined entirely to chanting the Psalms the exact wording being used, and this had become monotonous and burdensome to the more progressive minds; nevertheless, his introduction of hymns descriptive of Christian experience, and paraphrases of the Psalms introducing New Testament theology nearly caused a revolution among the older and the more conservative church people. Over two hundred hymns were composed by Dr. Watts, the characteristics being simple language, the linking up of God and nature, as in "There's not a plant or flower below, but makes His glories known," the majesty of God, a typical hymn being, "Before Jehovah's awful throne," songs of praise, "Praise ye the Lord, 'tis good to raise your hearts and voices in His praise," and all find their culmination in the outstanding teaching of the Cross of Christ, "Alas, and did my Saviour bleed," being one of the oldest and best known of our church hymns. No reference to the hymns of Dr. Watts would be complete without making mention of perhaps the finest of all, founded upon the 90th Psalm, "Oh, God our help in ages past," which was sung by the congregation; and also "Come ye that love the Lord," before the benediction was pronounced. The fact that Dr. Watts wrote not only hymns but also books on logic, philosophical essays and a history of Scripture, which were considered authoritative in the universities and colleges of the day should be mentioned. He died at the age of 74 and was buried in the Puritan cemetery at Southampton; but so much was his name loved and honored that a monument to his memory has been placed in Westminster Abbey, and a "Memorial Hall" was also erected in his native town of Southampton. Mr. Tucker intends having one of these song services once a month and will take up the hymns of Charles Wesley on the next occasion.

Gave a Concert.

The girls of the "Wide Awakes" C.G.I.T. group gave a Hallowe'en programme for their evening at the Young People's League on Monday night, the basement being appropriately decorated with the usual black cats, owls, pumpkin heads, etc. and the lights dimmed to suit the occasion by having shades of yellow paper round each one. The president Jean Burnham, occupied the chair, and the organist Gladys Tucker, presided at the instrument throughout. The programme was as follows, the hymns chosen being two of those the girls are to study this year as part of their regular work in the group:

Hymn, "Faith of our Fathers."
Minutes and roll call, by the secretary, Bonna Robinson.
Scripture Topic, "A Lost Book Found," II Kings 22 and 23: 1-3.
Prayer by some of the girls.
Hymn, "Jesus calls us o'er the tumult."
Character study, "Guessing who's Who?"
Recitation, "The Race," by Jean Stinson.
Reading, "Witches' Work," by Kathleen Freelove.
Chorus, "Over in the Corner," by three of the girls.
Recitation, "Hallowe'en Witches," by Wilma Fallis.
Chorus, "Hallowe'en," by the group.
Recitation, "We ain't scared," by Elsie Spence.
Group singing from the C.G.I.T., song sheet.
Reading, "Ghosts," by Jean Burnham.
Group "yell" by all the girls.

A social hour was then enjoyed for which two contests were prepared, "The Brown Betty Tea-pot Social," and "Pinning the tail on the Witche's Cat," afterwards homemade candy popcorn and apples were served and the meeting dismissed by singing the national anthem. The C.G.I.T. group provide the program in the league every time there is a fifth Monday in the month.

Died Suddenly.

The entire community was shocked to hear of the sudden death of Mrs. Thomas Medd, which occurred on Sunday afternoon. Mrs. Medd had been spending the summer at the homestead here but intended returning to Peterboro for the winter months on Monday. Two sons survive, Mr. S. T. Medd of Peterboro, being the oldest, and Mr. F. W. Medd, whose headquarters are in Montreal, the other. The date for the funeral has not yet been announced.

ONE OF THE BEST WEEKS IN THE HISTORY OF THE BUSINESS

When the Examiner representative called on the Duffus Motor Sales this morning they informed him of having last week enjoyed one of the largest weeks in the history of the business.

The actual number of machines sold was five Fordson tractors and fourteen Ford cars. Concrete evidence of the wonderful popularity and growing demand for Fordson tractors and also that the Ford car has reached a point of marvelous value, satisfaction and dependability in motor car construction.

The Duffus Motor Sales assert that the problem of getting cars is of greater concern to them than the making of sales, and in order to be in a position to make deliveries they strongly recommend the placing of orders at the earliest possible date. Already they have a large number on file for winter and spring delivery, and expect next year's business will surpass all others.

THRESHER FINED

LINDSAY, Oct 31 — Harry Thompson, a thresher faced Magistrate Bradford recently as a result of a complaint laid by Charles Found a farmer of Mariposa to the effect that the thresher had struck his son An altercation had arisen, it appears when a claim was made that the grain was not being properly taken off the stack. Thompson was then alleged to have struck yound Found

The accused pleaded guilty to the charge and a fine of $5 and costs was imposed. The costs swelled the total to $17.00.

Your visitors will be guests because you guess who they are.

You will know which is witch but can't tell which is which.

Working For Yourself

Life Insurance offers to capable, ambitious men of high character, a career of independence, with an assured future.

In our Agency organization, you can build up your own business, ever increasing in results. If interested, write in confidence.

EXCELSIOR
LIFE INSURANCE COMPANY
A. J. McLELLAN
Manager Central Ontario, Peterboro, Ont.

TURNBULL'S ANNUAL HARVEST FESTIVAL

Wednesday Is The Last Day---And It Will Be Hosiery Day

Baby's Guaranteed Rubber Pants

Regular 59c Quality

Wednesday 35c Pr. or 2 Pr. for 65c

For the last day of our Annual Harvest Festival we will offer the best grade of Babies' Rubber Pants, every pair guaranteed, medium and large sizes, natural color, for, pair ..... **35c, or 2 pair 65c**

Turnbull's—Main Floor.

—— Eight Real Snappy Values ——

Ladies' Pure Wool Heather Hose

Pure Wool Heather Hose in brown, navy or green heather mixtures. Seconds—classed thus on account of a slightly widened stitch. It will not interfere with the wear. Seamless make, double toe and heel. Wednesday, pair..... **87c**

Heavy Quality Cotton Hose

A desirable weight for fall and early winter wear. Colors are tan, brown, grey and black. Here is a real good wearing line of Hose that are greatly underpriced. Double feet. Specially priced for Wednesday..... **3 pair 69c**

Boys' 2-1 Rib Cashmerette Hose

Made from hard wearing worsted yarns with spliced heel and toe, reinforced where most needed and loosely woven tops. Great for school wear, and note the price. Sizes 9, 9½ and 10. Wednesday special, per pair..... **89c**

Medium-Weight Cashmerette Hose

And the price does not do them justice, to say the least. A remarkable quality with double heel and toe and seamless. Colors are grey, black, brown or white. Pair, 29c, or..... **2 pair 55c**

Wool Cashmere Hose

Mercury make—a make that ensures you of perfect satisfaction. A regular $1.25 value. Splendid weight for now. Extra widened tops. Black only. Wednesday price, pair..... **77c**

Turnbull's—Main Floor.

A Clearance of Children's Colored Cashmere Hose

The size ranges are incomplete—that is the reason for the clearance. 1/1 rib weave, and splendid quality, too. Not all sizes in each color. Colors are sky, red or tan. Sizes 6 to 8. Wednesday special, per pair..... **39c**

O.S. Cashmerette Hose

These are made for large women; extra large tops, leg proportionately and double heel and toe. There is only a limited number of pairs to sell. You should stock up at this last of the Harvest Festival price on Wednesday at, pair, 49c, or..... **2 pair 95c**

Extra Heavy Cashmerette Hose

In black only. Just a real good weight for winter wear. Fashioned and seamless to fit perfectly. Wearing ability greatly helped by the spliced heel and toe. Wednesday, per pair..... **67c**

Colors: Brown Sand Black and Navy

Three Different Styles to Choose From

Hatters Plush Sailors Sure to Create a Sensation at $2.98 Each

Every Sailor a wanted style—stiff block crowns, draped crowns and dome crowns. The slightly rolled brim is seen on all of them. Neat bands of grossgrain ribbon around crown, finished with a bow. Colors are brown, sand, black or navy. Sale Wednesday, each **$2.98**

Turnbull's—Second Floor.

All Pure Wool Serge, $1.49 Yard

One dollar and forty-nine cents would not buy this same quality of Serge a very short while ago. It is the former $2.00 quality. Good rich shades of black and navy. 54 inches wide. Wednesday, yard $1.49

Black Silk Velvet—The famous Lyons' make. Beautiful rich shade of black and close thick pile. It makes the most wonderful evening gowns. 36 inches wide. Yard $4.75

All-Wool Taffeta Cloth—A very finely textured all-wool fabric, that lends itself most gracefully to draping purposes. Much sought for for the new draped dresses. Colors are navy, black or grey, 42 inches wide. Wednesday, yard $1.98

Stamped Runners to Match Centres, 69c Each

Size 18 x 48 Regular $1.00. Wednesday, each 69c

Economy Basement Extra Specials

China Cups and Saucers, Each - - 19c

Exceptional value in China Cups and Saucers. Ovide style, finished with floral and band designs. Wednesday special at, each 19c

China Tea Pots, Each - - - 39c

5 to 6-cup capacity, floral trimmings. Former 65c value. Wednesday special, each 39c

Pitchers, Each - - - 29c

One-pt. capacity, white English semi-porcelain, finished with cluster flowers. Formerly sold at 55c each. Wednesday special, each 29c

Granite Washboards, Each - - - 79c

Pearl Ware Granite Washboards. They give absolute satisfaction. Wednesday special, each 79c

Brown Shoe Polish, Bottle - - - 19c

An exceptional Shoe Polish that ensures a splendid finish. Formerly sold at 25c per bottle. Wednesday special, bottle 19c

Victor Laundry Soap, 10 Bars 67c

Large sized bar, guaranteed pure, known for its superior qualities. Wednesday special, 10 bars 67c

Stamped Flannelette Gowns, 98c Each

White Saxony Flannelette Gowns for women with "V" neck and short sleeves. Attractive easily worked design. Wednesday, each 98c

Natural Shade Cushion Tops, 39c Each, 2 for 69c

These are all ready stamped with artistic designs, and there is a good collection to choose from. Wednesday special at, each ..... 39c, or 2 for 69c

Stamped Satin Cloth Table Centres, Reg. $1.35, for 98c Each

Fine quality of satin cloth and dainty stamped designs. Size of Centres, 30 x 30 inches. Wednesday, each 98c

Self-Serve Bargain Department

Open Every Business Day in the Year

Children's Flannelette Sleepers, 69c Garment

Splendid warm Sleepers of heavy White Flannelette, button down back, drop seat, patch pockets on front. Sizes up to 6 years.

Ends of Black Sateen, 1¼ to 5 Yards, 30c

A real good quality of Sateen, highly finished; Mill Ends bought at a price; suitable for Bloomers, Underskirts, etc.; 36 inches wide.

Ladies' Spunglass Underskirts, 98c Each

Strong Japaned Fire Shovels, ... 17c each

More of Those Linen Crash Towels, 2 for 35c

They measure about 36 by 18 inches Red border on sides wonderful value; splendid for kitchen use; very absorbent.

Men's Cashmerette Socks, 49c

A high grade of Substandards, in colours of Black or Navy. You will find that the imperfections do not interfere with the wearing. All sizes.

Ladies' Heather Hose, 59c pair
Boys' Tweed Knickers, 8 to 12 year sizes ..... 98c pair
5 Yard Lengths of Longcloth at ..... 79c an End
Shepherd's Check Dress Goods ..... 35c yard
Wool Jersey Ends ... 3 for 10c
Dish Mops ..... 5c each

Serge Bloomers For Girls $1.49 Pair

Mothers! These are just what your little girl needs for the fall and winter. Made from an all-wool navy blue serge with elastic waist and knee. Sizes 6 to 14 years. Special Wednesday price, pair $1.49

Turnbull's—Second Floor.

Two Attractively Priced Gowns of the Better Sort

Flannelette Gowns for women. Made from a splendid heavy well napped white flannelette with trimmings of tucks and silk embroidery. Double yoke, long sleeves and high neck. Priced at, each..... **$2.50**

Flannelette Gowns of the same quality and measure up to the same standard as the $2.50 line, but with square or "V" neck and long sleeves. Priced at, each..... **$1.75**

Turnbull's—Second Floor.

GEDDES VISITS BYNG IN OTTAWA.

The Usual Halo of Mystery Surrounds News Report of Event.

OTTAWA, Oct. 30.——(Canadian Press).—Sir Auckland Geddes, British Ambassador at Washington is guest of Lord Byng here to-day. He is just paying a visit but it is quite likely that he will take up with Kings' cabinet matters affecting Canada at Washington.

He had not come for discussion of any particular question however, though a number of things would be taken up. Sir Auckland will be the guest of honor at the State dinner at the Government house this evening and to-morrow evening he will be entertained at dinner by Government at Country Club. British Ambassador is leaving Ottawa to-morrow night and it is expected will go to Toronto from here.

Prime Minister and members of the cabinet will meet Sir Auckland at to-night's government house function and it is likely that there will be some discussion as to various matters likely to be further taken up in the conference to-morrow. Matter of Great Lakes disarmament and treaty between Canada and United States are expected to be considered as also is the question of direct Canadian represention at Washington.

Since Viking Days

cod-liver oil, now known to be exceptionally rich in the vitamines, has been a means of health and strength to tens of thousands.

Scott's Emulsion

is cod-liver oil direct from the "Land of the Vikings," made into a form not unlike rich cream. *It helps make and keep boys, girls and grown people sturdy.*

Scott & Bowne, Toronto, Ont. 22-23

ROTARY-ANNES

(Continued from Page 1).

appreciation of the frailities of their husbands by declaring a ten minutes intermission to allow the male of the species to indulge in a smoke.

Then came the "stunt" portion of the evening with Rotary-anne Mrs. (Dr.) M. A. Morrison in charge. The Rotarians sudenly found themselves included in the programme in an unexpectedly and thoroughly amusing manner and Rotary-anne Morrison proved a strict and forcible presiding officer, whose edicts had to be obeyed to the lettet. The result was that Rotarian H. R. H. Kenner had to make a two minute speech with an egg-beater as a subject. Rotarian J. W. McDermid found a medicine glass assigned to him for discussion and Rotarian W. R. Morris, Thos. Barrie and Frank Linton had to speak on the respective merits of a pair of spoons, a lemon squeezer and a poker, while Rotarian Reg. H. Turner was sentenced to tell twelve fortunes. Rotarian Barrie's oratorical effort was adjudged to be the best ond he was awarded the prize, a vanity case.

The laughable "stunt" was followed by the first annual "Kiddie Kar" Derby which had to be run in three heats amid roars of cheers and laughter. There was a remarkable field of entries including E. B. Fowler, B. D. Hall, City Clerk Armstrong, Dr. A. W. McPherson, Dr. M. A. Morrison, Rev. Harold Young, Leon Frazer and J. J. Turner.

Basil Hall proved the ultimate winner showing himself the most expert "Kiddie Kar" chauffeur in the contest and he was awarded the "prize" which was a fine of 25c for being the "fastest" man in the competition.

The Rotary-anne Glee Club contributed a hidden chorus number singing "Carry Me Back to old Virginia" in splendid style and had to respond to an encore.

The charge to a new member entering into the ranks of the Rotary annes was most cleverly given by Rotary-anne Mrs. W. R. Morris with Rotary-anne Mrs. Roy acting as proxy for the baby member. The examination of the applicant produced a series of mirth-provoking questions and equally amusing answers and the obligations that the candidate had to assume were such as to convulse the audience.

Rotary-anne Morris then introduced that remarkable organization the Rotary-anne Jazz Band and incidentally the introduction deserves more than a passing tribute for the number took some time to prepare and madame chairman had to hold the floor in the interim. Her amusing speech was a masterpiece under the circumstances.

The Jazz band in costumes that had to be seen to be appreciated gave a musical version of that favouprite of nursery days "Old King Cole". The children would not have recognized it and a captious musician might have complained of the intrusion of a few "blue" notes. But what of that when the number left some of the Rotarians weak from laughing. The performers were twice recalled before the applause would subside.

This concluded the progamme and President Crane took charge of the meeting for the closing ceremonies. Before the "Prairie Flower" brought a red letter evening to a close Rotarian Rev. Harold Young gracefully expressed the thanks and gratitude of the Rotary Club to the ladies for their most enjoyable programme and the appreciation of the members was demonstrated by their cheers and a tiger.

There was a splendid attenrance and among the visitors were Rotarian and Mrs. Walter Reesor and Rotarian and Mrs. Fred Sutcliffe of Lindsay.

A Cough Remedy of proven value

Contains Soothing Balsams and Astringent Principles that allay inflammation. Its efficiency proven by over 30 years' use. Wonderfully pleasant — equally effective for young and old. Try it yourself, then give it to the children.

For Sale At All Druggists

Mintine Co., Ltd., Toronto, Ont. Sales Agents: Harold F. Ritchie & Co., Ltd., 10-12 McCaul St., Toronto. 3

COLLAPSED AND DIED IN TORONTO FACTORY

TORONTO, Oct. 31.—(Canadian Press.)—His son having died a few hours previously, William Swing, 40, yesterday afternoon walked into the plant of the Dominion Radiator Co. to impart the news to the young man's friends, and before he had been there many minutes he collapsed and died. Death was due to heart failure.

MOTHER!

Move Child's Bowels with "California Fig Syrup"

Even a cross, feverish, bilious, or constipated child loves the "fruity" taste of "California Fig Syrup." A teaspoonful never fails to cleanse the liver and bowels. In a few hours you can see for yourself how thoroughly it works all the sour bile, and undigested food out of the bowels and you have a well, playful child again.

Millions of mothers keep "California Fig Syrup" handy. They know a teaspoonful to-day saves a sick child to-morrow. Ask your druggist for genuine "California Fig Syrup" which has directions for babies and children of all ages printed on bottle. Mother! You must say "California" or you may get an imitation fig syrup

THE NAME

I say it with a sense of shame,
"How slow we are to speak the NAME!"

We prate of "Providence"; we say
"Almighty Goodness plans our way."

And "The Eternal Heart is kind!"
To speak of this we do not mind.

But 'tis the essence of bad taste
To be too definte; to waste

One's peace. To cast one's holy things
Lightly, to those that have no wings.

Still, on occasion, it may please us
To mention God. But never Jesus.

To do so stamps onself a canter;
A fool, or worse. A brainles ranter.

Oh, no one nowadays can be
Religious in society.

And yet, that Name
Name of a Carpenter, Who meekly came
With neither scrip nor purse;
JESUS, the Name slurred over scornfully,
Is yet to be
The sun and centre of the Universe,

And, oh, we shall be glad to name Him then!
Be glad to claim
Acquaintance with His high exalted Name.
We shall be proud to say:
Yes this is He,
Who helped me in my sad extremity."

We shall speak boldly then of Cavalry.
For this will be a theme
More popular that any flimsy dream
Of wealth, or fame, or mere prosperity.
The Lamb, Who once was slain,
Will be the Song; yes, and the Song's refrain;
Ten thousand times ten thousand tongues shall sing
That JESUS, JESUS ONLY, is their King!
(Shall you join in?
Well, then, why not begin?)

FOUR CONSTABLES TO BE GIVEN THE BOUNCE.

Figured in a Case of Drunkenness and Gun-Play—Shield Names.

TORONTO, Oct. 31.—(Canadian Press).—Alleged to have been the principals in an incident featured by drunkenness and gun-play, four constables operating under the supervision of General Victor S. Williams, Commissioner of Provincial Police, were yesterday suspended from the force. General Williams, while admitting the details, undertook to shield the names of the miscreants. It is alleged that four men under the influence of liquor, went to the Scarboro Waterworks plant last Saturday night and demanded sleeping accommodation at the point of a gun. The daughter of the works superintendent went for the police and they were arrested.

"Woman in Car Faints"—headline. Maybe a man gave her a seat.

Bank Clearings

Clearings for week ending October 31, 1922, $3,190,797.
October, 1921, $3,394,803.
October, 1920, $4,736,793.

'PICKS' A FRIEND INDEED, — — GETS 6 MONTHS IN JAIL

NEW YORK, Oct. 28.—Something new and friendly in the way of hold-ups was staged in New York yesterday.

Marcus Kipness was standing on Broadway when Sam Heller walked up, seized his right hand and began 'wringing' it.

"Don't know you," said Kipness.

"Sure you do,' replied Heller, "wringing" away. "I used to live next door to you. Meet my friend."

Kipness turned to see the friend going through his jockets. Kipness yelled and the friend fled.

Heller, however, was arrested and arraigned.

"Shake hands with the workhouse inmates for six months," said the Court.

FIFTEEN YEARS FOR ROBBING PAYMASTER

HAMILTON, Oct. 31. — (Canadian Press.) — Mike Eloff, found guilty yesterday of assaulting and robbing William Hastings, paymaster of Canada Iron Foundries on April 30th last, was sentenced by Judge Gauld to fifteen years in penitentiary and twenty lashes.

JURY RECOMMENDS HEAVIER PENALTY

TORONTO, Oct. 31.—(Canadian Press.)—In making their report to Justice Riddell in the assizes here yesterday, Grand Jury recommended that drug addicts and pedlars be given heavier sentences as a means o faiding in stamping out the menace to society.

DESTROY HAIR VERMIN

Nits and vermin in children's hair can be destroyed by using Parke's Skidoo. It is clean to use, not oily or sticky, and its use cannot be detected. 25c bottle at Bond's Drug Store, corner George and Hunter streets.

THANKSGIVING DISCOUNT SALE

For all this week, preceding Thanksgiving Day, we are offering a straight

CASH DISCOUNT OF 10%

on every article in our store. This should be an inducement to mothers to supply their children's needs out of our fine stock.

W. E. LECH, 366 George St.

CHILDREN'S WEAR EXCLUSIVELY

ORDER NOW

The Last Reduction on Ford Cars

Establishes a new low level never before reached. Just how long these cars will remain at this low price is a conjecture. It has been put into effect by the Ford Motor Company of Canada, Limited, in response to the demands of those who want a car NOW at the very lowest possible price. Costs of materials are increasing and if there are not a sufficient number of Cars Sold or Ordered NOW it will be impossible to maintain these low prices; —

Ford's New Prices

Delivered to Customer, full of Gasoline and Oil. Taxes and Freight Paid

SEDAN, $885 — ROADSTER, 2-Pas. $467 — TOURING CAR, $510
COUPE, $788 — with Starter, $558 — with Starter, $600
TRUCK CHASSIS, 1 Ton, $545

SEE US AND ORDER AT ONCE

Duffus Motor Sales

Corner Charlotte and Water Streets — *Branches in Norwood and Millbrook*

VERBAL PICTURE OF GREAT FIRE

Samuel Taylor Details His Rescue-Work Experience in Northern Ontario.

Last evening Samuel Taylor addressed a large audience in the Gospel Hall, telling of his many experiences during the Northern Ontario fire. He went north several years ago to start up a little mission, and witnessed the great bush fire that destroyed the town of Cochrane, on July 29th, 1916. Later he joined the King's forces and went overseas. On his return to Canada he again located in the north to complete his work there.

Mr. Taylor opened his talk last evening by reading a portion of Genesis, 19, 12-29, dealing with the destruction of Sodom and Gomorrah in Lot's time, by fire, because the country was inhabited by very sinful people. The speaker then turned back to the recent catastrophe in Haileybury, and outlined the good work that was being done before the fire.

The Sunday school building in which he started his work, soon did not have sufficient capacity for all the members that would attend and a larger building was needed. A number of Christians then commenced to build a new hall, and were making great progress at the time of the fire. They were shingling the roof in the morning, when they were interrupted by an alarm, notifying them of the approach of the raging bush fire. Going to the outskirts of the town they could see the rapid approach of the flames.

Before many seconds had elapsed, Mr. Taylor said, the heat and smoke were growing extremely intense, and little fires were starting up all around, which the men endeavored to extinguish, but to no avail. Many times they were forced to lie flat on the ground with wet cloths to their faces to avoid being overcome by the smoke and heat. It was evident that they were being defeated, but still they remained at their fruitless task, battling with praiseworthy vigor.

In the course of the afternoon the wind changed and the fire began to back up upon the little town of Haileybury. The smoke became so dense that a man passing his wife on the road could not see her. The town being in great danger, warning was given to women and children to flee to Cobalt, North Bay and other places. To the great surprise of Mr. Taylor, he learned that there were no street cars running, because their cables had been burned down. Then autos took up the great task of carrying women and children to safety, while many boarded trains for New Liskeard.

While Mr. Taylor and his fellow workmen were still fighting the flames, he noticed an aged couple leaving their little home, all they had on thisearth, and trying to escape from approaching destruction. He ran to them and forcing the elderly woman to get on to his back, he then started on a run for the lake, when he was overtaken by a car, which conveyed the aged couple to safety. On returning to his task Mr. Taylor was again interrupted by a man named Lee, who asked for assistance in getting his sick wife to safety. Mrs. Lee, her two days old baby and little daughter were carried to an express waggon, which conveyed them to Lake Temiskaming, where they remained many hours until rescued by a boat.

Mr. Taylor and his companions finally started for Cobalt, and were making good headway along the road until cut off by the insatiable flames. The only thing left for them was to either turn or burn, so they turned back and made for the lake. On the lake shore they saw a motor boat coming towards them, so they hailed its fourteen year old occupant, who picked them out of the water. After some difficulty in starting they headed out in Lake Temiskaming at full speed. This lake is ninety miles long and six miles wide, and with a sixty mile gale blowing its water was extremely rough. Good headway was made until they struck a sunken pier and were dumped again into cold water. Fortunately the boat had suffered no damage and still remained afloat. They righted it and continued their journey.

About six miles from the ill-fated town they ran on to a sandy shore, where they built a large fire to dry themselves. An old Mexican settler appeared and told them of an old shack nearby, so they put out their fire and made for the shack, where they found food and dry tea. After a good meal they laid down and slept and in the morning marvelled that they were suffering no ill effects from their chilling exposure the previous day.

Embarking again on the boat they returned to the ruins of the little town and then journeyed to Cobalt, where they found their wives and families in comparative comfort.

Roast Turkey!

For tender, meltingly delicious and wondrous flavored turkey, you must roast it in an SMP Crystal Ware or Pearl Ware roaster. This roaster roasts as if by magic. It bastes the roast or fowl—the fat dripping down from above. The delicate juices and rare flavor are cooked right in. Nothing is lost. There is no wasteful shrinkage.

When you buy expensive roasts of meat, turkey, or other fowl or fish, you want them perfectly cooked. For from $2.00 to $4.00 you can purchase a splendid SMP Roaster that will positively guarantee the roasting. To ensure the perfect cooking of an expensive 15-lb. turkey, surely it would pay you to use the proper utensil—an SMP roaster costing only one-quarter the price of the fowl! A roaster that fully guarantees perfect roasting!

After the hardest roasting, an SMP Roaster cleans as easily and simply as a china dish. No scouring or hard cleaning. There are styles and sizes to suit every size of roast, fish or fowl. Finished in Pearl Ware, two-coated pearly-grey enameled ware, or Crystal Ware, three-coated snowy-white enameled ware. You can inspect them at any good hardware store.

The Sheet Metal Products Co., of Canada Limited
Montreal Edmonton TORONTO Vancouver Winnipeg Calgary

Copyright, Canada, 1922, by The S. M. P. Co. of Canada, Limited.

For Sale by PETERBORO HARDWARE CO.

S. M. P. Ware Sold by
Adamson & Dobbin, Simcoe Street

We carry a Full Range of Sheet Metal Product Kitchen Utensils in our Economy Basement.

J. C. TURNBULL CO., Limited

Crashing Bargains

A Four Days tumble in prices at FINE'S, that will make it well worth while to buy your Fall needs now, and pocket the savings to buy fuel.

LADIES' WINTER COATS AT $12.98 UP. Ladies' Coats, made in velour and zibelines; very nicely embroidered and with fur collars. Regular price, from $30.00 to $35.00, for upwards from..... $12.98

$20.00 LADIES' HOMESPUN SUITS, very nicely embroidered, for..... $12.98

$25.00 SERGE DRESSES, in very nice assortment, for..... $14.98

12 SERGE DRESSES, good styles, all-wool. Regular price up to $17.00, for..... $7.98

A BIG ASSORTMENT OF LADIES' SILK WAISTS, in tricolettes, crepes de chines, georgette and satin. Very good values, upwards from..... $2.98

$8.00 LADIES' SWEATERS, in tuxedo style, some two-toned shades, for..... $3.98

EIDERDOWN KIMONAS, good variety, on Sale at, upwards from..... $3.98

$1.75 LADIES' HOUSE DRESSES for..... 98c

GIRLS' COATS. Seventy-five Girls' Sample Coats in the biggest assortment ever had, upwards from $3.50

MEN'S OVERCOATS. A big shipment of Men's Overcoats just received. The finest assortment and the biggest value in town. These are priced from..... $12.98 To $35.00

BOYS' OVERCOATS, in all sizes, good heavy materials. Just right for boys. The prices are very, very low, starting at..... 33.98

MEN'S SUITS, in tweeds, worsted and serge, in very good qualities, and at a very low price.

MEN'S SWEATERS, good variety and very good values, starting at..... $1.98

BOYS' AND CHILDREN'S SWEATERS, about 10 dozen (just received), and priced upwards from..... 89c

$2.50 MEN'S ALL-WOOL UNDERWEAR, Penman's make, at..... $1.48

$1.00 MEN'S SOCKS, in all-wool, good assortment of colors, at..... 49c

39c BOYS' RIBBED HEAVY STOCKINGS for..... 25c

75c BOYS' HEAVY WOOL STOCKINGS, all sizes, priced at..... 49c

$1.00 MEN'S FLEECE-LINED GLOVES, with one fastener, in grey only. Only one pair to a customer. Priced at, pair..... 39c

SAVE FROM 25 TO 50 PER CENT. ON FURNITURE AND BEDDING. Hundreds of customers are satisfied with this line and prices. Why not you? A call for this line will prove everything in Furniture, such as Dining-room Sets, Bed-room Sets, Parlour Sets, etc.

$7.00 SNOW WHITE IRON BED, heavy. Size 3 feet 6 inches only..... $3.49

$35.00 BRASS BED, round post, for..... $19.98

ABOVE LIST IS NOT BY ANY MEANS ALL OF THE BARGAINS. PRICES ARE SO LOW IT WOULD NOT BE BELIEVED UNLESS YOU SEE THEM. CALL AND INPECT THEM.

M. FINE

427 GEORGE ST.
A Few Doors North of Examiner.

Vogue of Gowns Set With Gems Grows in Paris

In Paris, gowns trimmed with precious and semi-precious stones are being worn. Perhaps that is why beads are becoming more brilliant and bead designs more bizarre.

Little glass beads, large wooden beads, medium-sized enamel beads, beads of jet, beads of jade, beads in colors you have dreamed of and never thought of wearing are now put on frocks of the simplest lines and makes them stunning.

For evening, for afternoon, ever on the smartest tailleur one finds that beads give their effective note.

GIVE BRIDAL SHOWER FOR MISS E. FOWLER

An Interesting Social Event at the Home of Mrs. E. Huffman, Adaline Street.

A miscellaneous shower was given at the home of Mrs. E. Huffman, 161 Adaline street, in honor of Miss Fowler's approaching marriage.

About forty friends and relatives spent one of the most enjoyable evenings in cards and other amusements.

About 11 o'clock a basket beautifully decorated and filled with many gifts, was carried into the parlor by little Miss Leta Staples and Verna Huffman, who sang as they came, "Wedding Bells," and the company joined in the singing of "For they are Jolly Good Fellows."

Miss Fowler and the groom to be gratefully acknowledged the many presents, which consisted of mostly cut glass, china and linen.

A surprise of the evening came when a darky chef entered and kept the whole party in good spirits with his funny antics, during which a dainty lunch was served.

The party broke up in the small hours of the morning, when an auto came and they all were taken to their respective homes, each one wishing the happy couple long life and prosperity.

The Reason Why
CHASE & SANBORN'S
SEAL BRAND COFFEE
is wanted—is because it is good.
Simple, isn't it?

MUCH INTEREST IN BOXING CLASSES

Large Attendance Marks Resumption of Boxing Activities by P.A.A.A.

A large attendance of boxing enthusiasts marked the opening of the P.A.A.A. boxing classes at the armouries last night. Many of those who took an active part in the sport last spring were on hand as well as a number of newcomers.

It was announced that in local competitions to be held during the coming season, the P. A. A. A. would not be represented. Club representation will be encouraged in all local boxing shows, and prizes will be offered for competition in the various casses.

The Athletic Association want the clubs to feel that all are welcome to take part in the boxing classes. An entrance fee of 25c will be charged and those taking part in the classes must have a card to admit them to the classes. The association will provide amateur cards, as is requested, for the boxers who take part in tournaments.

All boxers who are selected to take part in outside competitions and tournaments will be looked after by the P.A.A.A. and will represent Peterborough.

Private instruction will be provided for those who cannot attend the regular classes.

The next class will be held on Wednesday commencing at 7.30 o'clock. Under no circumstances will small boys be admitted.

LAST OF THE WRECKAGE

A number of sectionmen were busy to-day loading on flat cars last of the iron work that remained from the wreck that occurred near Hamilton's foundry about a week ago. This curve has been the scene of a number of wrecks. A number of years ago a double header left the track a few yards farther west and took the end out of the white roughcast house on Rubidge street. Another run-off occurred later when a freight train took the switch at Fitzgerald's coal sheds. Several other minor mishaps have occurred near this point, not to mention some near ones.

Canada has 500,000 automobiles and trucks, or more than twice the number registered in France.

"For the Home"
Hotpoint

It Rests the Wrist

When using the Hotpoint Electric Iron the thumb rests on a firm projection, thus, entirely eliminating the tense grip, and severe strain on the wrist obtained by using the old style irons.

The Hotpoint Iron maintains its hot point, no matter how damp the clothes may be. Its mirror-like finish causes it to glide over the heaviest material with the slightest exertion.

HOTPOINT SERVANTS FOR THE HOME
"Made in Canada"
Sold by Electrical Dealers everywhere.

Canadian General Electric Co., Limited
Head Office: Toronto — Sales Branches in all Large Cities

Barrie's Store News

Exclusive Ladies' Wear Shop.

Afternoon Frocks

In Flat Crepe, Crepe Romain, Satin Canton Lace, Georgette, etc. Priced from $30.00 up to $95.00

And, of course, at informal, friendly affairs in the evening, these Frocks, with their flowing sleeves, and plastic draperies, will appear successfully. Shades of Toast, Ginger, Chutney, Algonquin, Tiger-Lily, Chinese Green, Navy, and, of course, Black. A glint of Topaz, or Amber, in their girdles, a beaded cabochon or buckle adds just "the touch of distinction" so different and fascinating.

A GOWN OF BLACK LACE, skillfully combined with Georgette, has graceful side draperies, and flowing sleeves; a bright touch is given with looped ribbon of silver, and French nosegay, which fastens at the hip. The price $33.00

MOLDED LIKE A CLASSIC ROBE, Toast Shade Canton is draped to one side and caught with beaded cabochon, the sleeves all wide and flowing. The price, $35.00

A CHARMING LITTLE FROCK in Shrimp Shade Shot Taffetta, which follows Lanvin's 1830 line, with full skirt and fitted bodice, just a nosegay of flowers at one side, and its simplicity is untouched. Priced at $29.00

Barrie's
Phone 340

Special Prices for Thanksgiving in our Coat Dept.

Wrap yourself in the soft, supple folds of these new Coats, with its caressing fur and its loose, muff-like sleeves, and you may indulge a sense of luxury to the limit. In all the new "pile" fabrics —in Fur Browns, Rich Blues, Grey, Navy and Black. Priced from $47.50 to $125.00

RENEW YOUR EXAMINER SUBSCRIPTION.

"NATURAL BEAUTY COUNTS," SAYS NATION'S PRETTIEST GIRL

Mary Katherine Campbell, 16, recently crowned "Miss America" in the national beauty contest at Atlantic City, who won the $5,000 beauty prize, brings into prominence a new type of beauty—the natural beauty—a type so rare that it attracted immediate attention.

Her glorious auburn locks are the color nature intended them to be. The flush in her cheeks comes from exercise and health, not artifice.

For this very reason she triumphed over 500 other professional and amateur beauties, representing all parts of the country.

She will give her ideas on beauty to readers of The Examiner in three articles. The first is printed today.

MARIAN HALE.

MARY KATHERINE CAMPBELL.

By MARY KATHERINE CAMPBELL, "Miss America."

Just because I won a beauty contest I don't consider I qualify as an authority on beauty, but I have done some thinking on the subject.

Just what Helen, Cleopatra or Lillian Russell did to be beautiful I don't know, but I suspect they didn't do much but just let well enough alone. That is, they were beautiful for the things they didn't do rather than for what they did.

Seeing the beauties of the country assembled at Atlantic City, and studying them as a whole, I came to the conclusion that it isn't that women don't do enough to be beautiful, it is that they often do too much.

All my life I've heard of the luscious Southern beauties, and the aristocratic looking Easterners. Yet it is a fact that of the 10 prizes distributed, seven went to Middle Western girls.

At Atlantic City you couldn't distinguish the girls that way at all. They were all beautiful and seemed to be striving for a general standard of beauty instead of for individuality.

Seeks To Be Different.

I decided this was because of the makeup many girls use now. They all follow the same technique in putting it on—high color on the cheeks and chin, scarlet mouth, and sometimes beaded eyelashes and shadowed eyes.

Now all women aren't colored similarly. In some women the flush on the cheeks is high, on others it is low, and in others still the whole charm lies in the delicate pallor or in the dark, unrelieved olive tint.

The native expression of the eyes is lost entirely when one blackens the eyelashes to follow a silly fad.

Lose Individuality.

When girls all follow the same school of facial art, and make up after a common pattern, doesn't it seem reasonable to assume that they lose their individuality and become mere copies?

This is my objection to makeup, that it destroys individuality and that beauty lies in individuality.

None of us would attempt to paint a picture without a knowledge of color values, harmony, shadings and the technique of handling the brush.

But any girl who can buy a pot of rouge and some eyebrow stain starts out to redecorate her face, trusting to luck that she'll get the right effect. And you cannot trust too much to luck.

I really believe nature did a better job for me than I can do for myself and I am more sure of her results than of my own.

Besides, I want to cultivate my individuality and be myself.

There are certain health rules, however, which I observe, which I will tell you about in my next article.

J. McVICAR HEADS AMATEUR ATHLETES

Prominent in Rugby, Track and Junior Hockey Circles.

WINNIPEG, Oct. 31.—(Canadian Press).—Jack McVicar, prominent in local Rugby, track and junior hockey circles, was elected to the presidency of the Manitoba branch of the Amateur Athletic Union of Canada at the annual meeting here last night. Fred. Law, of the Police Athletic Union, relieves A. R. Morrison as secretary. The meeting endorsed numerous athletic marks shattered by local athletes in Winnipeg, Saskatoon and Calgary during the summer, and will recommend the acceptance of several Dominion records when the national body meets in December.

STRONG APPEAL FOR NORTHERN SUFFERERS

That unless a continuous supply of money and supplies was forthcoming keen hardships would be endured by the people who lost everything in the Northern Ontario fire zone, is the report brought back by Dr. C. A. Hodgetts, honorary secretary of the Northern Ontario Relief Committee who went up to investigate and make a report. Dr. Hodgetts reports that relief arrangements have been well systematized in the north. Peterborough is expected to give her share in contributing to the relief fund. The Examiner acknowledges subscriptions. Please send them to this office.

Previously acknowledged	$753.69
Mrs. R. Pogue	5.00
Mrs. H. B. and V. B.	5.00
A Friend	1.00
Nellie Thomas	2.00
Laura Lang	2.00

Read both halves of the news

LOOKING over all the normal activities of life which hold your interest — your city, your church, your school, your sport, your good works, there is not a single one that has not been promoted and fostered by having public attention focussed upon it in the **Daily Newspapers** of your community.

Facts about personal happenings of this kind have come to be called news; facts about retail business are spoken of as "advertising." There is no actual difference between the two. Read both.

As a consumer you have as much interest in the day's advertising news as any person has in civic, religious and recreational events. How else can you keep informed of what is newest and best to eat, to wear and to use; how can you know who is selling on the best terms and pledging his name and resources to back the quality and worth of his brand and trademark?

Daily Newspaper Advertising is the soil in which new comforts and economies are grown daily for your benefit. It is news of value and interest to every one of us who must spend money daily just to live.

Issued by the Canadian Daily Newspapers' Association, Toronto.

STORY OF BIBLE

—The Revised Version.

Within about half a century of the appearance of the 1611 version there began to be an agitation for another revision, but it came to nought, as did other proposals of this kind for the next two centuries in which might be included the revision projected by the American Bible Society in 1847, on which a committee of seven actually worked for three years and a half.

Certain circumstances, however, made it clear that an authoritative revision must soon come. Great strides had been made in the knowledge of Hebrew and Greek since 1611. Most of the leading manuscripts were then unknown, the Alexandrian only becoming available in 1628, and the Sinaitic not being discovered until the middle of the nineteenth century. Moreover, the English language had undergone a great transformation, so that there were many obsolete and archaic words and expressions needing correction.

The first public move towards a new authoritative revision was made in February, 1870, an motion of Bishops Wilberforce and Elliott. Fifty-four eminent scholars were designated for the work, the same member as King James had appointed for his revision; half for the New Testament and half for the Old Testament. One company met in the historic Jeruslem Chamber of Westminster Abbey where the Westminster Confession had been drawn up and the Prayer Book Revision of 1689 had taken place. It was in this room, too, that Henry IV. had died on the eve of starting for the Holy Land. The other company met in the magnificient chapel of Henry VIII. Arrangements were soon made for the co-operation of American scholars who organized in December 1871, and met at the Bible House New York.

The New Testament was completed and published in England on May 17, 1881, and in the United States three days later. Its reception was overwhelming. Three million copies were sold within a year. The Tribune and the Times of Chicago published the book entire in their issue of Sunday, May 22. The Gospels, Acts and Romans, about 118,000 words, were telegraphed from New York and the remainder was set up from copies received in Chicago May 21. The Old Testament company continued their work and the whole Bible was published May 19, 1885.

The English company now disbanded, but the Americans continued their organization till 1901—nearly thirty years altogether—when the American Standard Version appeared. The American company had previously agreed not to issue an edition for fourteen years.

In the 1885 editon there were still quite a number of antiquated words and phrases that needed modernizing, such as hough, marish, sith, strowed, holpen, etc. The American company also had the advantage of the criticisms passed upon the previous English revision and could also profit from further progress in scholarship as well as from continued excavations in the East. Naturally, therefore, the American Standard Version makes a valuable contribution to Biblical knowledge.

CUTICURA HEALS LARGE ERUPTIONS

On Face, Sore and Disfiguring, In Blotches and Burned.

"Small pimple-like eruptions came first on my face. They were sore and disfiguring, and were also large and red. They festered and came to a head, and they were in blotches and burned.

"I had these on my face for about a month before I used Cuticura Soap and Ointment. I could feel the pimples getting better after a few days' treatment, and I used one cake of Cuticura Soap and one box of Cuticura Ointment when I was healed." (Signed) Miss Florence Thayer, Wright, Quebec.

Cuticura Soap, Ointment and Talcum promote and maintain skin purity, skin comfort and skin health often when all else fails.

Sample Each Free by Mail. Address: "Lymans, Limited, 344 St. Paul St., W., Montreal." Sold everywhere. Soap 25c. Ointment 25 and 50c. Talcum 25c. Cuticura Soap shaves without mug.

AT

BOTNICK BROS.

Double Store, 430-432 GEORGE STREET

Get Ready for the Holiday next Monday by taking advantage of enormously Reduced Prices for the last Four Days of this week.

Coats and Dresses

A Splendid Variety of LADIES' FALL AND WINTER COATS made of Burberry and velours, latest styles, trimmed with beaverine collar and cuffs. All colors. Regular $25 to $40. Sale Price ..... $24.50 and **$14.98**

A few only of **LADIES' WINTER COATS,** dark shades, regular $15.00 ..... Sale Price **$4.98**

Another line of **LADIES' COATS,** made of silvertone, velours and blanket cloth, Regular $25 to $45 values. Sale Price ..... each ..... $14.98 and **$9.98**

LADIES' EIDERDOWN AND HEAVY WOOL KIMONAS— Regular $6.50 to $10.00. Sale price $4.98 and $5.98 **$3.98**

One line of **LADIES' FLANNEL AND SERGE JUMPERS.** Sale Price ..... $4.98 and **$3.98**

One Line of **LADIES' HOUSE DRESSES,** in different colors. Regular $2.00 ..... Sale Price **98c**

Another line of Latest Style TRICOTINE DRESSES, with latest trimmings, different shades. Reg. $25 to $35. Sale Price ..... $19.50 and **$14.98**

ONE LOT OF LADIES' SILK DRESSES, made of Habutai, charmeuse and satin, latest style. These dresses are a manufacturer's clearing line. Regular $15.00 to $25.00 ..... Sale Price **$7.98**

Another Line of Canton Crepes and Crepe de Chine. Reg. $27.50. Sale ..... Price **$14.98**

LADIES' PURE WOOL PULL OVER SWEATERS. Regular up to $8.00 ..... Sale Price $2.98 and **$1.98**

LADIES' SILK WAISTS, tailor made and three other styles. Regular $2.00 and $2.50 .... Sale Price **98c**

Another line of **LADIES' HABUTAI SILK BLOUSES,** also stripe, tricolette, and jerseys. These blouses are bought special for this sale; a manufacturer's clearing line. Regular $6.50 to $10.00. Sale Price .. .. $3.98 and **$2.98**

CHILDREN'S SEPARATE SCARFS AND TOQUES. Regular $1.00 ..... Sale Price **49c**

LINEN TABLE CLOTH, Regular $1.50 and $3 yard.... Sale Price .... $1.49 and **69c**

Children's COAT SWEATERS, good school wear. Reg. $1.25. Sale Price **69c**

GREY WOOL BLANKETS — Reg. $3.50 to $6.50. Sale Price $3.98 and **$1.98**

LADIES' AND MISSES' FLEECE LINED GLOVES, in Black, White and Grey. Reg. 50c. Sale Price .. **29c**

All go at a Sale price of $2.98 **LADIES' D. & A. GUARANTEED CORSETS.** Reg. $1.75. Sale Price **98c**

Another Line of **D. & A. GUARANTED CORSETS.** Regular $2.75 ..... Sale Price **$1.49**

One line of D. & A. Goddess super-bone front laced Corsets. Regular $3.50 ..... Sale Price **$1.98**

LADIES' BLACK AND COLORED SATEEN UNDERSKIRTS. Reg $1.50 and $2.50. Sale Price ..... $1.98 and **98c**

LADIES' COTTON & FLANNELETTE NIGHTGOWNS, Regular Price $1.75 .... Sale Price **98c**

LADIES' FALL AND WINTER WEIGHT WOOL VESTS. Reg $1.00 and $1.50 ..... Sale Price ..... 69c and **49c**

Ladies' BLOOMERS, in white cream and natural shades; all sizes; good fall and winter wear Regular $1.25 ..... Sale Price **79c**

LADIES' VESTS. Regular 35c and 50c ..... Sale Price ..... 29c and **19c**

LADIES' SILK HOSE — Regular $1.00 ..... Sale Price **49c**

Another line of Ladies' **PURE SILK HOSE,** drop stitch in all shades. Regular $2.00. Sale Price **98c**

A great variety of Ladies' Heather Cashmere and Wool **HOSE.** Regular price $1.50 to $2.00. Sale Price ..... $1.29, 98c and **69c**

LADIES' ALL WOOL BLACK RIBBED HOSE. Regular $1. Sale Price **69c**

MISSES' ALL WOOL HOSE. Regular 75c ..... Sale Price **49c**

CHILDREN'S ALL WOOL HOSE. Regular 65c.... Sale Price **39c**

Ladies' Fall and Winter Weight **COMBINATIONS,** with or without sleeves. Regular $3.00 and $3.50 ..... Sale Price $1.98 and **$1.79**

Children's and Girls' **WOOL OVERSTOCKINGS,** in black, white, red and grey. Regular 75c. Sale Price.. **49c**

Ladies' Chamoisette **GLOVES.** Regular price $1.00 ..... Sale Price **49c**

Ladies' Chamoisette **GAUNTLET GLOVES.** Regular $1.50. Sale ..... Price **89c**

LADIES' WOOL GAUNTLET GLOVES, in all shades. Regular $1.25 and $1.75 ..... Sale Price .... 98c and **79c**

CHILDREN'S AND MISSES' FLANNELETTE DRAWERS— Regular Price 65c ..... Sale Price **39c**

CHILDREN'S 2|1 RIBBED HOSE. Regular price 50c. Sale Price **25c**

CHILDREN'S LITTLE DAISY CASHMERE HOSE, different colours ..... Sale Price **39c**

MISSES' LLAMA HOSE, finest cashmere made. Regular $1.00. Sale Price **59c**

Children's Knitted SUITS four pieces. Reg. $4.50. Sale Price **$2.49**

Children's Wool and Cashmere JERSEYS, buttoned necks. Regular $1.50 to $2.00 ..... Sale Price.... $1.29 and **98c**

A Large Assortment of Children's and Girls' WOOL MITTS, in all colors. Regular 50c to $1 per pair ..... Sale Price 39c, 49c and **29c**

Men's and Boys' Wear

Men's Tailor Made TWEED and WORSTED SUITS, in grey and brown. Regular $25 to $35. Sale Price ..... $19.50 and **$14.98**

Another Line of Men's Pure Wool Indigo Dye Tailor Made SERGE SUITS. Regular $35. Sale Price **$19.50**

MEN'S HEAVY OVERCOATS, latest styles, convertible collars, in grey and brown. Regular $25 and $35.00 ..... Sale Price $19.50 & **$14.98**

Men's Tweed Rubberized WATERPROOF COATS, Regular $15 to $20.00. Sale ..... Price..... $12.98 and **$9.98**

Men's All Wool TWEED and WORSTED PANTS. Regular $2.50 and $3.50 ..... Sale Price $2.49 and **$1.98**

Another Line of Men's Tailor-Made Stripe WORSTED and NAVY SERGE PANTS. Regular $5.50 to $7.50..... Sale Price $3.98 and **$2.98**

BOYS' MACKINAW COATS. Regular $7.50 ..... Sale Price **$3.98**

Men's OVERALLS & SMOCKS best quality and make, in blue and black. Reg. $2.50 Sale Price **$1.49**

Men's SWEATERS and PULLOVERS. Reg. $3.50 to $10. Sale Price $4.98, $2.98. **$1.98**

A Splendid Line of MEN'S WORK AND DRESS SHIRTS. Regular $1.50 to $2.00 .. Sale Price **98c**

Men's Pure Wool Elastic Rib PENMAN'S UNDERWEAR — Regular $3.00 ..... Sale Price **$1.49**

Men's PENMAN'S Wool Fleece UNDERWEAR. Regular $1.50. Sale ..... Price **98c**

Men's Natural Wool PENMAN'S COMBINATIONS, also white. Reg. $3.50.... Sale Price **$1.98**

MEN'S WORK GLOVES. Regular 65c ..... Sale Price **39c**

MEN'S WOOL-LINED Leather MITTS. Reg. $1.00.... Sale Price **49c**

Men's MOCHA and Kid-Lined DRESS GLOVES. Reg. $2.50. Sale Price **$1.49**

MEN'S PURE WOOL SOX, in heather mixture and cashmere. Regular $1.00 ..... Sale Price **49c**

Men's Heather Wool GLOVES, with fasteners. Reg. $1.75. Sale Price **98c**

A Beautiful Line of MEN'S DRESS SHIRTS, with pure silk fronts. Reg. $3.00. Sale Price **$1.98**

MEN'S POLICE AND CROSS-BACK BRACES, good heavy elastic, solid leather points. Regular 65c ..... Sale Price **39c**

BOYS' WINTER OVERCOATS made in the latest styles, with belts and pockets, convertible collar. Sizes 5 to 14. Reg. $10 to $15.00. Sale .. Price.... $7.98, $5.98 **$4.98**

A BEAUTIFUL VARIETY OF BOYS' SUITS just the kind for fall, winter and school wear, in about six different shades and styles. These are a manufacturer's clearing line of two hundred. Sizes 4 to 16. With or without two pair of bloomers. Regular $10 to $20. Sale Price $7.98, $5.98 **$4.98**

BOOTS and SHOES

Another Line of Latest Fall and Winter STRAP SHOES AND OXFORDS, combination suede and patent; also kid and patent; Goodyear welt. Reg. $7.50. Sale Price.... **$3.98**

Ladies' and Misses' BLACK and BROWN OXFORDS, in brogue shapes, heavy soles, low heels. Splendid for School wear and a walking shoe. Reg. $5.00. Sale Price **$3.98**

LADIES' HIGH TOPPED BOOTS — Regular $5.00 ..... Sale Price **$1.98**

BOYS' DRESS AND HEAVY WORK BOOTS— Regular $4.50 ..... Sale Price **$2.98**

LADIES' HIGH TOP FELT BOOTS. Reg. $3.50. Sale Price **$1.98**

LADIES' HOUSE AND BEDROOM SLIPPERS, also suede and kid, in all shades, with rubber heels. Regular $2.00 and $3. Sale Price ..... $1.98 and **$1.29**

LADIES' CUSHION SOLE BOOT AND OXFORDS. Regular $5.00 ..... Sale Price **$2.98**

LADIES' SPATS, in different shades. Reg $2.00 ..... Sale Price **98c**

MEN'S BOX CALF AND GUNMETAL DRESS BOOTS. Regular $5.00 ..... Sale Price **$2.98**

Men's Leather-Lined Waterproof Sole Goodyear Welt Boots Regular $8.50 ..... Sale Price **$5.98**

A Line of Men's Goodyear Welt Gun-Metal and Calf Boots, rubber heels, in black and brown. Regular $6.00 and $8.00 per pair. Sale Price ..... $4.98 and **$3.98**

One Line of Men's HEAVY WORK BOOTS in oiled-tanned leather, in black and brown, with baliee tongue, all waterproof. Regular $6.50 ..... Sale Price **$3.98**

YOUTHS' SCHOOL BOOTS — Regular $3.50 ..... Sale Price **$2.49**

CHILDREN'S BOOTS, combination of red top with patent bottom or brown and black. Regular $1.50 and $2.00 ..... Sale Price, $1.29 and **98c**

MEN'S HEAVY SNAGPROOF RUBBERS, white soles. Regular $5.00 ..... Sale Price **$3.49**

ANOTHER LINE OF RED SOLES. Reg. $4.50. Sale Price **$2.98**

MEN'S GUM RUBBERS, laced and two buckled. Regular $3.75. Sale Price **$2.75**

One Line of Men's and Boys' 1-Buckled and Laced GUM RUBBERS. Regular $2.75 and $3.00. Sale Price ..... $1.98 and **$1.75**

Men's First Quality Shoe RUBBERS. Reg. $1.50 Sale Price **$1.00**

Children's FELT HOUSE SLIPPERS, with straps and soft soles Special for this Sale. Reg. $1. Sale Price **39c**

LADIES' RUBBERS for **89c**

MISSES' RUBBERS for **79c**

CHILDREN'S RUBBERS for **69c**

LOUIS' CAFE IS NOT SELF-SERVE

The first anouncement of the opening of Louis' Cafe left the impression that the new restaurant would be operated as a self-serve cafeteria. As a matter of fact, the cafe will employ waiters ad give regular restaurant service, although it has caeteria fittings.

A THOUGHT

He giveth power to the faint; and to them that have no might, he increaseth strength.—Isaiah 40:29.

* * *

Dream not of noble service elsewhere wrought;
The simple duty that awaits thy hand
Is God's voice uttering a divine command;
Life's common deeds build all that saints have thought.

—Anonymous.

BIG CONVENTION NEWSMEN MEET IN CANADA, 1923

Examiner Affiliated With International Circulation Managers' Association of the World.

Mr. S. H. Mitchell, Circulation Manager for The Examiner, has been admitted to membership in the International Circulation Managers' Association of the World.

The twenty-fourth annual convention of this association was held in Indianapolis, on June 13, 14, and 15 of this year, in the Claypool Hotel. Subjects under discussion at this convention included addresses on matters of interest to circulation managers, "Rural Canvassing," "What Newspaper Features Bring the Best Rural Reader Response?" "Do the Accrued Circulation Gains Warrant Reduction of Selling Prices to Old Levels?" "What are Good Standards of Circulation Practice?" "Encourage the Carrier Boy and You Progress — Neglect Him and You Decline"; "Radio — What It Will Do For Circulation," were some of the subjects discussed during the three day meeting of representatives from many lands, for the Association numbers in its membership men from newspapers in Ceylon, Mexico, Hawaii, Palestine, England, China and Sweden, with many Canadian newspapers and hundreds of American publications.

The September number of the Official Bulletin of the International Circulation Managers' Association contains a brief account written by the president, J. J. Lynch, of "The Press," Cleveland, Ohio, of the Inter-State Circulation Managers' Convention, held at Pittsburg, on Tuesday, September 12th, of this year. This little publication also contains pithy articles written by experts on the numerous aspects of the circulation manager's work.

The subject which occupies the attention of the association at the present time is a reduction in postal rates, such rates affecting largely the cost of circulation in rural districts. This is a matter which naturally is of moment to all circulation managers, as the cost of newspaper circulation has been materially heightened by the increase of one and a half cents per pound in postage rates. For instance, a sack of papers weighing one hundred pounds and carried ten miles would cost per day $1.50, or in the neighborhood of $450 per annum, which is practically the entire amount received from one hundred of the subscribers in the same district, their rate of subscription being $4.80 per year.

Owing to the efforts of Mr. Argue, of the staff of The Toronto Star, arrangements were made for bringing the 1923 convention to Canada, when the twenty-fifth annual event will be held at the Royal Muskoka Hotel, Muskoka Lake, on June 19th, 20th and 21st.

BIG ORE SHIPMENTS.

SUPERIOR, Wis., Oct. 31.—(Canadian Press.) — Ten million tons of ore, the largest tonnage shipped through Superior since the period of depression following the war, has been sent down the Lakes from the three ore docks here this season, it was announced yesterday.

PATSY WALLACE LOST TO FLY WEIGHT MAULER

PHILADELPHIA, Oct. 31.—(Canadain Press.)— Pancho Villa, fly weight champion, last night defeated Patsy Wallace on points in an eight round bout.

Read On! You'll Smile Too!

Sensational Sale of Overcoats at OAK HALL

HOW WE CAN SELL SUCH OVERCOATS AT SUCH PRICES WAS TOLD YOU LAST WEEK. WE WISH TO REPEAT THAT THEY WERE PURCHASED AT 50c ON THE DOLLAR, AND WE ARE PASSING THEM ON TO YOU AT THE SAME SAVING AND IN MANY CASES OF ODD SIZES AT LESS.

SAVINGS SUFFICIENT TO BUY YOU A TURKEY. OVERCOATS FOR MEN AND BOYS. SEE BOTH WINDOWS. THANKSGIVING SPECIALS ALL THROUGH THE STORE.

MEN'S OVERCOATS

Former price, $24.75. Sale price $14.75

Former prices, $28.00 to $35.00. Sale price, $19.50

Former prices, $50.00 to $55.00. Sale price, $35.00

BOYS' OVERCOATS
10 to 17 Years Age.

Former price, $12.50. Sale price $6.85

Former prices, $16.50 to $18.00. Sale price, $9.75

Former prices, $20.00 to $25.00. Sale price, $12.50

Former prices, $28.00 to $32.00. Sale price, $18.00

CHILDREN'S COATS AND REEFERS
3 to 8 Years Age.

Former price, $8.50. Sale price $4.95

Former prices, $10.00 to $14.00. Sale price, $6.85

Former prices, $16.50 to $20.00. Sale price, $9.75

MEN'S SUITS, $13.75

Some broken sizes in Men's Tweed Suits. Mostly small.r sizes, 35 to 38. Worth up to $25.00. On Sale $13.75

MEN'S SUITS, $18.75

In this lot are sizes 35 to 42. Dark tweeds, well made, good linings, two or three-button styles. Worth up to $35.00. On Sale, $18.75

MEN'S SUITS, $27.50

Men's Tweed and Worsted Suits, Young Men's and Conservative models; All-Wool linings; extra well made. Much reduced in price. Now on Sale at $27.50

BOYS' SUITS, $5.75 TO $6.75

Boys' Tweed Suits, Norfolk styles; dark, becoming patterns; good linings; full-size Bloomers with Governor fasteners. Sizes 25 to 28 for $5.75—29 to 34 for $6.75

BOYS' SUITS, $10.75 (2 BLOOMERS)

Norfolk Suits for Boys, 8 to 16 years of age; plain and fancy Tweeds; extra well made; good linings; full-sized Bloomers. Special value at $10.75

OTHER SPECIALS FOR THANKSGIVING

Men's Tweed Pants $3.95
Men's Work Shirts $1.00
Men's Combinations, 40 and 44 only $1.95
Men's Winter Caps, Fur Bands ..... $$1.49
Heavy Sweater Coats $5.00

Men's Shirts (Open) ..... .89
Men's Shirts (Open) $1.39
Men's Negligee Shirts $1.95
(3 for $5.50)
Men's Pyjamas ..... $1.95 and $2.95

All-Wool Mufflers $1.75
Ribbed Wool Hose ..... .59
Boys' V-neck Jerseys $1.45
Boys' V-neck Sweaters $1.39
Boys' Toques ..... .49 and .65

We have many things that will arouse a thankful feeling within you. While it takes "Quality" to find room in an Oak Hall Store it costs no more money to wear our better goods than it does the other, or uncerrain, sort

Phone 944 **OAK HALLS, LTD.** *409-11 George St.*

Financial News and Views

New York Stock Exchange and Curb Prices. — *Canadian Stock Exchange and Mines.*

To-Day's Quotations with Opinions and Reviews of the Market.

(Quotations supplied The Examiner by Nelson & Martyn, Stock Brokers).

NEW YORK STOCKS.

	High	Low	Close
Amer. Can.	70⅛	68⅜	68⅜
Anaconda	48⅜	47⅛	47⅛
Ches. & Ohio	73⅞	73⅛	73⅛
C. P. R.	144	142⅞	144
Amer. Loco.	127⅛	125	125
Bald. Loco.	132½	129¼	129¼
Studebaker	123¼	123¼	123⅞
Erie	14¼	14	14⅛
B. & O.	50	49	49⅛
Beth. Steel	72	69⅛	69⅛
B. R. T.	16⅜	16⅛	16⅛
Mex. Seaboard	17⅜	16½	16⅜
Nor. Pacific	84⅛	83⅛	83⅛
Mex. Pet.	226¾	221½	222
Pan-Amer. Oil	91	88⅞	89
Reading	82	80	80
South. Pac.	93	92½	92⅝
N. Y. Central	98⅛	97	97
Rock Island	40	38¾	39
Replogle	27⅛	27⅛	27⅛
Pierce-Arrow	11½	11½	11½
Davison Chem.	32½	32⅛	32⅛
Cosden Oil	47⅜	46¾	47⅛
Int. Paper	57⅛	56⅛	56¾
Royal Dutch	55⅛	54⅜	54⅜
Rubber	52⅜	51⅛	51⅛
U. S. Steel	106	104⅜	104⅜
Int. Nickel	14⅜	14⅛	14⅜
Lack. Steel	82⅛	82⅛	82⅛
Crucible Steel	76½	74½	74½
Midvale	31⅛	30¾	30¾
Repub. Steel	48¾	47¾	47¾
Gulf State Steel	91¾	88¾	90¾
Vanadium Steel	40¾	39½	39⅞
Transcon. Oil	14½	14⅛	14⅛
Gen. Asphalt	58⅝	55⅝	55⅝
Mack Truck	54¾	54⅛	54¾
Atchison.	102¾	102	102
A. T. C.	30	29¼	29½
Allied Chem.	76¾	75⅛	75¾
Missouri Pac.	19⅝	18¾	19⅛
Houston Oil	82	79¾	81
Fam. Players	94⅛	93¾	93½
Great Nor. Or.	34⅛	34⅛	34⅛
Indus. Alcohol	67½	65¼	66⅜
Chandler	61	59¾	59¾
Sears-Roebuck	84⅛	83¾	83¾
Am. Sugar	76¼	75	76¼
Stand. Oil NJ	211¾	205	205
Am. Woollens	96¾	96¼	96¾
Coca Cola	77¼	75	75
Calif. Pet.	54	51½	51½
Allis-Chalmers	45¼	44¾	44¾
Am. Smelters	56½	55¾	56½
Chili Copper	24	23¾	24
Pennslyvania	49⅛	48⅞	49
Pacific Oil	48⅛	45⅜	45½
Sinclair Oil	32⅜	31¾	32⅛
Union Pacific	145¼	144¼	144¾
Texas Oil	48	47⅜	47½
Westinghouse	96¾	96¼	96¾
Mutual Oil	11⅝	11⅜	11½
Atlan. Gulf	23½	22¾	22¾
Corn Products	127¼	125	125
Kelly Spring	40½	39¼	39¼
New Haven	29⅞	28⅝	29⅛
Am. Refiners	76¼	74½	76¼

Total Sales — 1,194,000.

FOREIGN EXCHANGE.

Sterling	4.45¾
Marks	.02 3-16
Francs	7.05
Lires	4.12

Call Money.... 5 per cent.

CANADIAN STOCKS.

	High	Low	Close
Brazilian	40⅛	39⅛	39⅛
Brompton	34⅛	34	34⅛
B. E. Steel	31¼	31	31
Bell Tel.	117	117	117
Tor. Rails	94	94	94
Breweries	53⅝	53⅝	53⅝
Can. Gen.	81⅜	81⅜	81⅜
Can. Steam. C.	21	21	21
Can. Steam. Pfd.	59¼	59	59⅛
Cement	75	75	75
Smelters	26	25⅝	25⅝
Montreal Power	98	98	98
Span. River C.	93	92½	92⅝
Span. River Pfd.	102	101½	102
St. of Canada	62	60¼	60⅛
Sugar	23	23	23
Quebec Rail.	25	24⅜	24⅜
Asbestos	59½	59	59
Abitibi	69	69	69

MINES.

	Bid	Asked
Atlas	37	37½
Algonquin	11½	12¾
Apex	3¼	3⅜
Argonaut	53	59
Baldwin	8	8¼
Buckingham	39½	40
Clifton	42	42½
Cons. West Dome	37	38
Dome Lake	16	17
Dome Mines	4410	4500
Gold Reef	2¼	2¾
Hattie	25	26
Hollinger	1255	1265
Goldale	55	56½
Hunton	9¾	10¼
Keora	8¾	8¾
Hunton	9¾	10¼
Kirk Lake	41	42
Lake Shore	278	285
Dom. Kirk	7½	8¼
McIntyre	1735	1775
Moneta	13	13½
New Ray	23	23½
Davidson	23	25
Vipond	63	65
Por. Crown	24	25½
Tisdale	2	3
Preston	10¾	11
South Keora	17	18½
Teck Hughes	90½	91
T. Krist	3½	4¼
Kakenda	9	10
West Dome	18	19
Wasapika	16½	17
West Tree	11	11½
Hargraves	325	330
Bailey	1¾	2
Beaver	31¼	33
Castle Threw	25¼	26½
Crown Reserve	26	28
Chambers Fer.	3	4
Clifford	⅛	¼
Great Nor.	1	2
Lorraine	6	7
La Rose	25¼	26
McKinley	28	29½
Mining Corporation	99	100
Nipissing	575	590
Pete Lake	14½	16
Temisk	32	32½

CHICAGO GRAIN.

WHEAT.

	High	Low	Close
July	104⅞	103⅜	104
May	113	112¼	112⅝
Dec.	114⅜	113¼	114

CORN.

July	66¾	65⅞	66
May	67⅞	66¼	66¼
Dec.	66⅞	65⅞	66⅛

KIWANIS CLUB

(Continued from page 1.)

number last year three hundred and sixty thousand belonged to trade unions. Recent figures show that the number belonging to trade unions at the present time has dropped to three hundred and ten thousand. The speaker said that he was unable to account for the decrease.

Members of Dominion and provincial legislative bodies governing Canada total nine hundred, which the speaker thought was far too many. Canada stands fourth in 34 nations in volume of business.

The Income Tax.

Answering the question, "Who pays the income tax?" Mr. Yeigh said the employees come first with a payment of eleven millions, manufacturers next with eight millions, merchants, including wholesalers, seven and two thirds millions, professional men, two and three quarter millions, and farmers six hundred and eleven thousand dollars.

Tax exemptions in Canada represent a total of one billion dollars. War pensions cost Canada annually thirty three milion dollars and in the past a total of four hundred and eighty seven million dollars has been paid out for this purpose. Of Canada's sixty thousand honored dead, fifty thousand lie o. seas. In all, the war cost Canada two billions of dollars.

At the close of Mr. Yeigh's interesting lecture it was announced that a similar address illustrated with one hundred colored slides will be given in the Normal school this evening by Mr Yeigh. The public is invited to this lecture. Kiwanian James Rollins characterized Mr. Yeigh as an authority on statistics relating to Canada.

HOT CHOCOLATE.

To make a thick chocolate drink, take one square of bitter chocolate —one ounce—add to it one-half cup of hot water or cold, hot for haste, and stir over the fire constantly for fifteen minutes. Add one half cup of hot milk and cook about two minutes. Sweeten to taste. Try it with whipped cream because it is so thick. You can thin it more, but this is like a cup of French chocolate.

NEW ITALIAN CABINET TOOK OATH OF OFFICE.

LONDON, Oct. 31. — (Canadian Press).—Members of the new Italian Cabinet, headed by Dr. Benito Mussolini, Fascisti chieftain, took their oaths of office last night and assumed office, says an Exchange Telegraph despatch from Rome.

A Union Stage Depot for motor bus lines is operated in Los Angeles, Calif., where more than 3,000,000 passengers are handled annually.

FREIGHTER DISABLED.

SEATTLE, Wn., Oct. 31.—(Canadian Press.)—The steam freighter Valdez, operated by the Alaska Steamship Company, was partly disabled in a terrible storm off the Alaska coast yesterday, but was able to proceed toward Cape Spencer, under her own steam, according to radio messages received yesterday.

FOR PEACE CONFERENCE.

CONSTANTINOPLE, Oct. 31.—(Canadian Press.)—Hamid Bey, the Nationalist representative in Constantinople, late last night received a note from the Angora Government for presentation to Allied High Commissioners accepting the invitation of the Allies to the peace conference at Lausanne.

CYLINDER CLASSIFICATION.

Of the American-made passenger automobiles, there are now 37 four-cylinder cars on the market. In the six-cylinder class 94 models are listed. Fourteen eight-cylinders and one 12-cylinder are to be had.

BIG HATS AND SMALL HATS

By MARIAN HALE.

Two extremes of fashion meet in this picture, and both are the last word in style.

The upper one confirms the rumor that hats are going to achieve proportions that will make the old Merry Widow sailor look like a close-fitting turban.

The lower one is an eloquent argument in favor of the straight and narrow.

Of course, we've had big hats this summer, but nothing compared to what we will have when winter comes.

And when a hat has gone as far as it dares go, and still be rated as millinery and not real estate, then the milliner keeps up the good work by widening it with feathers and plumes.

Can you imagine how the above hat would look after a ride home during the rush hour, or after a session at the Friday bargain counter?

Or dwell on the state of mind into which a woman might degenerate if she heard a fraction of the observation made regarding her mentality by frantic strap-hangers yards away, who suddenly found themselves masticating an extra size portion of ostrich feathers?

Or think how annoying it would be to take a stroll with your suitor and finding that you must broadcast your sweet nothings by radio or megaphone because you could not reach each other by any other means or vocal transmission?

Then consider the inconvenience of having to take out a door, or have a hat box hoisted in through the upper windows because your house cannot accomodate such parcels.

But the above is the town hat, not intended in the least for the wide spaces and the open road.

The low country model is the one below.

Aren't fashion designers inconsistent?

The lower one is of brown velvet of a very dark shade, embroidered with gold thread, and bright-colored beads.

FARMER IS THROWN FROM ROLLER, DIES

Sad Accident Befalls John Ryley, Near Millbrook

MILLBROOK, October 31. — As a result of being thrown from the seat of a land roller, John Ryley, an aged farmer of Fallis' Line, sustained a shock from which he never recovered, passing away at two o'clock this morning.

The accident occurred on Monday morning, when seated on the roller, Ryley, Senior, followed his son Harry, who was ploughing.

It appears that the roller struck a large stone, and the seat of the machine broke from the jolt, throwing the father heavily to the ground.

Hastening to his father's assistance, Harry picked him up in an unconscious condition, and conveyed him to the house.

Dr. Turner, of Millbrook, was summoned, but on arriving and examining the patient he could find neither cuts nor bruises on head or body. The stricken man never regained consciousness, and being between 75 and 80 years of age, death is attributed to shock from his fall from the land roller machine.

The late John Ryley had resided but a short time on the Fallis Line near Millbrook.

His remains will be conveyed by the C.P.R. from Cavan on Thursday to near Ottawa, where he previously resided, for interment.

News Briefs

SHOT HER HUSBAND.

DRUMHELLER, Alta., Oct. 31 (Canadian Press), — Mrs. Elizabeth Rae Dean will be arraigned here to-day on the charge of murdering her husband last Sunday morning when, the police say, she emptied the contents of a shot-gun into his abdomen, following a drunken quarrel.

ANTI-UNION RALLY.

EDMONTON, Oct. 31.—(Canadian Press). — A big anti-church union rally was held here last night by local Presbyterians, at which speakers declared the life of the denomination would be preserved at all costs. Strong opposition to the proposed union by Dominion legislation was voiced by all.

A PARIS GOWN.

STOMACH MISERY, GAS, INDIGESTION

"Pape's Diapepsin" Corrects Sour, Upset Stomachs at Once.

"Pape's Diapepsin" is the quickest, surest relief for indigestion, gases, sour stomach, heartburn, sourness, fermentation or stomach distress caused by acidity. A few tablets give almost instant stomach relief. Correct your stomach and digestion now for a few cents. Druggists sell millions of packages.

FIRE ALARM BOXES

SOUTH WARD.

Box. Location.
12—Lock and McGill.
13—Lock and Gladstone.
14—Westcott and Aylmer.
15—Perry and George.
16—Perry and Bethune.
17—Park and Townsend.
18—George and Dalhousie.
19—Park and Princess.
175—Canadian General Electric.
431—Brinton Carpet Factory.

CENTRE WARD.

21—George and King.
22—Simcoe and Queen.
23—George and Hunter.
24—Hunter and Quaker.
25—Charlotte and George.
26—Simcoe and George.
27—Water and McDonnel.
28—Brock and George.

WEST WARD.

1—Park and Sherbrooke.
2—Bolivar and John.
3—Charlotte and Stewart.
4—Gilmour and St. Joseph.
5—Park and Hunter.
6—Weller and Walton.
7—Park and Charlotte.
8—McDonnel and Reid.
9—Canadian Woollens, Ltd. McDonnel Street West.

NORTH WARD.

1—Park and London.
2—George and Dublin.
3—Edinburgh and Bethune.
4—George and Smith.
5—Benson and Aberdeen Ave.
6—Water and Hilliard.

EAST WARD.

1—Burnham and James.
2—Rogers and Sophia.
3—Hunter and Mark.
4—Rogers and Douro.
5—Concession and Hazlitt.
6—Auburn.
7—Canadian Woollens, Limited, River Road.

Telephone No. 24. Police Phone 180
In an Alarm—Break glass, open the Box Door, Pull Hook Down Once, and Let Go.
Report to the Box and Direct Fireman to Place Fire.

ONLY REAL CURE FOR BLACKHEADS.

An authority gives the following advice to those suffering from blackheads:

"The only real cure for blackheads is to remove the cause by keeping the body in perfect health. Do not eat to much rich fatty food, and not too many sweets. Drink at least eight glasses of water each day, but none with meals, and take plenty of exercise in the open air. It is important also to keep the pores of your skin clean by bathing your face each night before going to bed with warm water and a good soap. Do not neglect to rinse in very cold water, which will close the pores again and make the skin firm.

"If you will carry out this programme faithfully, you may use the following lotion for those blackheads you have already have; Boracic acid, 2 drams; alcohol, 2 ounces; rosewater, 4 ounces.

Use with friction twice a day on the skin affected.

DIED ON WEDDING DAY

MONTREAL, Oct 31.—(Canadian Press).—On what was to have been her wedding day Nora Monica Shields aged 22 of Toronto, died late yesterday afteroon of pneumonia with which she was stricken last Wednesday Wedding presents were arriving at the house last night when funeral arrangements were being made. Frank Kennedy her bereaved fiancee will accompany the body to Toronto.

CONTINUOUS QUOTATIONS
OVER
PRIVATELY LEASED TELEGRAPH WIRES
On Railroads, Industrials and Mines from
10 A.M. TO 3 P.M.
Good Service.
Office 332½ George St. Suite A.
NELSON & MARTYN
Stock Brokers
Residence Phones 1736F, 1139W.
Phone 229).

Examiner Road Race on Monday-Other Sport News of Interest

Many Already Entered For The Examiner Road Race

Local Y. M. C. A. Will Provide Facilities For the Comfort of the Runners, Both Before and After the Big Event—Entries From Four Counties.

But a few more days remain to get your entry in for the annual all sport classic of the district, the Examiner Road Race, which will be held on Thanksgiving Day, November 6. Entries have been coming in in fine shape but it is expected that, as usual, the majorities of the entrants will hand their names in in the last couple of days. This entails a lot of extra work for the committeee so all who can are urged to have their names in as soon as possible.

The entry lists have been thrown open to the four counties of Victoria, Durham, Northumberland and Peterboro and it is expected that a large proportion of the runners will be from points outside the City of Peterboro.

Through the kindness of the local Y.M.C.A. every comfort will be extended to the contestants. As the start will be made from in front of the Y.M.C.A. building it will not be necessary for any runner to stand around in the cold waiting for the start. They will all wait inside the building till everything is ready and will then be called out and started off without any fussing around. The finishing mark will be in front of the Examiner office and on completing the course each runner will be sent right to the Y. where every facility will be offered for his comfort.

The course this year has been made as simple as possible. The start will be made in front of the Y.M.C.A. From there the runners go south on George Stree to Charlotte and west on Charlotte to the boudary. From there they will go straight out the Gravel road to the turning point and back over the same course to the finishing line in front of the Examiner office. The course for the Juniors will be five miles and for the seniors ten miles. Both will run over the same course except that the juniors will turn at a point two and a half miles from the starting point and the seniors will go the full five miles out and five back.

The junior event is for those who are under eighteen years old on the day of the race and the senior for those who are over that age. It will be necessary for the junior entrants to bring some proof of their age but a statement signed by any reputable citizen will be sufficient.

An entry blank will be found on another part of this page. It should be filled out and forwarded immediately to the committee in charge. If any additional information is required it may be obtained from the Sports Editor of the Examiner.

Good prizes will be offered for both the junior and the senior events and no entry fee will be charged.

When the eats are served watch the goblin gobble.

King of spades means you needed a king of diamonds.

Says the Wise Old Owl:

It's easy enough to look pleasant
When you shave with the New Gillette—
And no man worth while
Is able to smile
Who hasn't bought one yet

The New Improved
Gillette Safety Razor
951 Patented Canada Aug. 31, 1909

GERMAN BOXERS DEFEND TITLES.

Three Champions on the Same Bill at Berlin.

BERLIN, Oct. 31.—(Associated Press) — Three German boxing champions successfully defended their titles all on the same bill here recently. Urban Grase, the bantamweight titleholder, won in seven rounds because his opponent's skull was so badly damaged in a head-on collision that his seconds threw in the towel. The loser was "Phenomenon" Volkmer, who is more than forty years of age.

Hans Breitenstraeter, Germany's heavy-weight pride, knocked out the Belgian heavy-weight champion, Jef de Paus, in six rounds. Richard Maujocks, the German light-weight titleholder, defeated the Belgian boxer Claes on points, but the decision was not generally approved. Hana, ustria's welter-weight champion, gave up in the sixth round to Ernst Grim, a Berlin fighter.

The bill attracted one of the largest gates ever attending a German boxing program the spectators numbering more than 10,000.

Considerable interest was manifested here in Siki's sensational defeat of Carpentier, boxing fans recalling that Breitenstraeter once battled Siki to a draw.

ENTRY BLANK

EXAMINER ROAD RACE

Thanksgiving Day, Nov. 6, 1922

Name .....

Address .....

Age ..... Jr. Sr.....

Entries must be left with Charles Thorpe, Douglas Loomis, at the Y.M.C.A. or at THE EXAMINER Office Not later than 8 p.m. Friday, Nov. 3.

LOUIS' CAFE

The most expensively fitted Restaurant in this district

Will Open Wednesday

AT 194 CHARLOTTE STREET

(Next to New Centre Meat Market)

The public is invited to inspect this thoroughly modern establishment from end to end, and to note the sanitary fittings.

Those who have not had satisfaction from restaurant service in the past visit us. Prices reasonable. No pains or expense will be spared to please patrons.

Dinner from 11 a.m. to 2 p.m., and from 5 p.m. to 8 p.m.

Family Boasts Three Golf Champs; Father, Mother and Son

LEFT TO RIGHT, MRS. J. W. FELIX, J. W. FELIX, JOHN FELIX, JR.

Does one inherit ability as a golfer?

That such is a possibility, and in one case an actual fact, is pointed out by those who have watched the career of John Felix, 10-year-old golf champion in the juvenile class at Topeka, Kas.

The youngster comes by his golfing ability honestly. His father for several years was state champion of Kansas. His mother is now woman champion of Topeka.

In winning his juvenile title of champion of Topeka the youngster met and vanquished many boys much older. He plays the 18 holes in the nineties and is constantly improving his game.

John Felix is neither tall nor athletic for his age. As a matter of fact he is just a trifle taller than the golf bag that he sports.

At present his mother is just able to nose out the youngster. In another year he expects to have surpassed her game. Having done that he intends to go after dad's scalp.

GUNNERS MARCHED OVER THE KIWANIS

Piercy Turned in a First-Class Game For Winners and Was Well Supported.

The Gunners trotted out a strong line-up and pulled a surprise on the Kiwanis ball tossers by defeating them 13 to 5 in a game of Soft Ball played at the Armouries last evening. Piercey did the heaving for the Gunners and did well receiving good support.

Neil, on the rubber for the Kiwanis was a little wild at first but he finally hit his stride and was going well at the end of the game. His team mates often lagged in their ball-chasing enddeavors, but redeemed themselves with the willow, only fast fielding on the part of the Gunners kept them from piling up a large score.

The teams:

Gunners—Taylor c, Piecy p, Galvin 1b, Gilders 2b, Nicholls ss, Galvin ss, Kendry 3b, Simmons lf, Douros rf, sub Taylor.

Kiwanis — Neil p, Phaten c, Weber 1b, Philips 2b, Hamilton ss, Craig ss, Copping lf, Lacey rf, Dick rf.

Score by inning:

Gunners	..	..	1	2	2	1	3	2	0	2—13
Kiwanis	..	..	1	0	0	0	0	2	0	2— 5

LINDSAY LOOKS FOR LARGER ICE SURFACE

Hockey fans are getting anxious and wondering just what the new management of the Lindsay street rink intend to do this season by way of enlarging the ice surface. For years past Lindsay has always been represented by good teams in the O.H.A., but it has been proven that the further up in the championship race the teams succeeded in reaching that they naturally stepped into faster company. It has been discovered that the teams that defeat Lindsay say are as a rule better skaters, and faster on the ice. It is also believed by many that speed in hockey plays is developed just the same as stick handling or team work, and that speed is developed on larger surface than that which is to be found at the Lindsay street rink every season.

The rink should be enlarged and fans and players were living in hopes that it would be this season. There is room for expansion to the west and to the south.

ENTIRE TEAM WAS ORDERED OFF FIELD.

LONDON, Oct. 31. — (Canadian Press.)—An incident unprecedented in the history of rugby football occurred on Saturday during the match between Paignton and Newton Abbot early in the second half when Paignton was leading by 7 to 0. A Newton player was ordered off and a few minutes later the referee sent the remainder of the Newton team off, alleging indiscriminate and deliberate kicking by the forwards.

EAST IS LOSING SUPREMACY ON FOOTBALL GRID

Western Colleges Have Had Good Coaching and Have Been Quick to Grasp Possibilities of the Game.

YALE WEAK TEAM.

Ten years ago the east was supreme in football. How things have changed.

Ten years ago the defeat of Yale by Iowa would have been regarded as a tragedy, a startling upset.

The 6 to 0 trimming handed Yale by Iowa a short time back didn't cause much more than a ripple of surprise in the sport world. As a matter of fact many of the experts predicted it.

College football is a development of the east. For years the east reigned supreme on the gridiron. Not so many years ago when a football authority set out to pick an All-America team he didn't look much farther than Yale, Harvard and Princeton. To put a western player on the eleven would have been regarded in the light of a huge joke.

How things have changed. The so-called "big three" is a thing of the past as far as superiority in football is concerned. As a matter of fact there are often mord representative teams in the east than any of the trio. While not desiring to take the least bit of credit away from Iowa, Yale is a long way from being the best eleven in the east.

During the recent world series it was my very good fortune to bump into a number of former gridiron stars who were passing up football until the actual close of the baseball season. I had a long talk with a player who ten years ago was one of the most talked about stars of the gridiron.

I asked him how he dope out the rapidity with which the west had advanced in football and the way the east appears to have slipped. His reply was most interesting. To me it seems the most logical one that has ever been offered for the change in the complexion of the football map.

"It's the coaches," said the old star, "they deserve a great share of the credit for the sudden rise of the west on the gridiron.

"Younger coaches prevail in the west. They seem to grasp to possibilities of the new game quicker, having played it. In addition they are willing to take chances.

"The forward pass is really a development of the middle west. At least as far as the deceptive features of the play are concerned.

"The west has also done more with the shift. As a matter of fact the real trick features of the shift didn't emanate from the east. Coaches in the east have been too conservative. Possibly too many of them are from the old school, inclined to stick to straight football.

The argument advanced by the old star looked good to me. The western elevens are more versatile, due to the willigness of most of the coaches to experiment.

Of all the eastern elevens, Yale seems to be the worst victim of ancient methods. In the final minutes of the Iowa game, Yale carried the ball almost the length of the field with straight stuff. That makes it seem the talent is there to do big things with the new game.

Tea grounds in a cup bottom mean it wasn't coffee.

Apple peels shaped like letters show they are not orange peels.

Four aces you will be rich. Five aces, you will be shot.

WOOLLENS DUSTED ELECTRIC SQUAD

"Benny" McLean Allowed But Three Hits and Fanned Nine.

The Woollens defeated the Engineers before a large crowd of fans by a score of 14 to 2 in the second game of the Men's Soft Ball League double-header last evening. The Woollens played smooth, snappy ball, playing the nine innings without an error. They also hit hard and consistently collecting nine hits off Langley, "Benny" McLean, who was on the mound for the Woollens, had the Engineers completely at his mercy, using a fast ball that went in like lightning, and mixing it with a slow one that completely fooled the Engineer batters. He struck out nine, walked one, and allowed but three hits. Legros at first and Hopkins behind the bat turned in some classy playing.

Langley pitched ball that would usually have won any ball game, but he received poor support and his team mates failed to hit. McCarney playing right field for the Engineers caught all the flies that came in his direction.

The Engineers got a run in the first and third. After the third only two runners saw first.

The teams:

Woollens—Hopkins c, Milliard lf, Stuart ss, McLean p, Clarke 2b, Kennedy 3b, Lang rf, Legros 1b, Styles ss, sub Smith.

Engineers—McCarney rf, Burgess 1b, Rutherford ss, Langley p, Metherall c, Fielder 3b, Davis lf, Cruthers 2b. Sub. Jackson.

Score by innings:

Woollens	..	..	2	0	3	3	3	1	0	2—14
Engineers	..	..	1	0	1	0	0	0	0	0— 2

FROM LABORER TO COLLEGE STAR BY ATHLETIC ABILITY

System Prevailed in the United States of Paying the Way of Huskies Through College.

CANADA FREE.

The explanation given by Rev. Bruce Taylor, principal of Queen's University, regarding the policy of the college with respect to athletics will serve to dispel very greatly rumors which have been in circulation regarding the manner in which Queen's has secured a good football team this year. Dr. Taylor makes it plain that money has not been used to entice promising players to the college.

For many years, college athletics in the United States rested under the shadow of a vicious system by means of which wealthy graduates, working together, brought up good athletes and paid them to attend some particular university. Indeed, even today many prominent athletes in Canada can tell of offers they have received from several American colleges where they were invited to come and secure free education with expenses paid so long as they would turn out and play football, hockey or some other game. Countless American professional men received their education in this way.

Amazing Revelation.

The extent to which the American practice went was shown a few years ago by articles contributed to a well-known American magazine. The revelations were amazing. A husky boy would be working in a drain somewhere when a well-dressed man would approach him and suggest his need of an education. The "find" would be subjected to a physical examination and, if he met the test, he would be packed off to college, all decked out in the latest style and with money in his pocket. Some of the greatest football heroes of the times were discovered in this way, including, it is understood, Jim Hogan, of Yale; Heston, of Michigan; Vanderboom, of the same college and a host of others. Heston, [illegible] was able to do the hundred yards in ten seconds [illegible] dressed in football togs.

The story of Jim Hogan is one of the most interesting. He worked for years as a laborer before he was invited to go to college. At Yale, whither he was packed, he was given the monopoly of the tobacco trade at college, and it was no small item. His holidays were spent in travel, to Bermuda in the winter time and wherever else he cared to go. Hogan made good. The Yale crowd still sings a favorite rally song, with the words: "We'll give three Yale cheers for Hogan's men." The men who sent Hogan to Yale picked a sure winner. Hogan came out of college and was given a place in New York as Assistant Street Cleaning Commissioner under "Big Bill" Edwards, the famous Princeton football star. There he died a year or so ago, lifted by athletic prowess to boss a job on which in former days he might have been pleased to act as a humble sweeper.

A Student of Oratory.

Vanderboom, of Michigan, was one of the stars developed by the famous coach, Yost. His feats on the football field have colored the story of American college athletics. He was a huge man, powerfully built, with tremendous strength and enduring power. And at college, it was revealed Vanderboom was taking up only one subject. What was it? Who could guess? Oratory.

The professional coach system at American colleges helped to encourage the practice of selecting new students according to their athletic qualifications. No matter how good a coach may be, he cannot win without the winning material. He cannot reap where he has not sown, and it is the most natural thing in the world for a coach to take steps to sow a few good seeds where they will do the most good. To the help of the American college coaches came wealthy organizations of college graduates, all anxious to see their old universities win out over their rivals. College football became a contest in spending money.

Sport in Colleges.

Against any such system as this the Canadian colleges are to be warned by all who love clean sport in which the best man wins. The little flurry regarding Queen's University shows a healthy state of public opinion. At the same time, the system of purchasing athletes can be credited with having sent a good many men through college that would otherwise have never attained professional standing in the battle of life. Participation in sport is a legitimate part of a college education, as the late Cecil Rhodes believed when he made athletic prowess one of the qualifications for those seeking Rhodes scholarships at Oxford, but the British universities follow the excellent policy of forcing all physically fit students to play games, a policy often contrasted with the American and Canadian systems of limited participation and keen rivalry. Incidentally the lure of Rhodes scholarships has done much both in Canada and the United States in urging college students of the "bookworm" type to engage in sport so that they may qualify under the Rhodes plan.

GRANTED CARD.

The application of Clayton Frechette of Belleville for an amateur card was granted at a meeting of the Registration Board of the Ontario Branch of the A.A.U.C. as no information could be secured to substantiate charges which had been made. Frechette is expected to play with Belleville intermediates this winter.

PRODUCE MARKETS

PETERBOROUGH MARKETS.

Grains—Fall wheat and Marquis, 95c bushel; spring wheat 85-95c; alsike, $5-$6.50; No. 1 peas, $1.25-$1.35; No. 2 peas, $1; oats 35c; rye, 60-65c; barley, 55-60c; flour, half bbl, 3.35-$3.50; pastry flour 24-lb bag 75-90c; red clover, $5-$7 bushel; buckwheat, 55-60c bushel. bran, $23 ton; shorts, $25 ton.

Vegetables—Beets, carrots, parsnips and turnips 25c peck; leaf lettuce, 5-10c bunch; cabbage, 10-15-20c domestic potatoes, 15-20c peck; 75-85c bag; domestic onions 8 lb. 25c; peck, 40c; bag, $2.00; Bermuda onions, 10c lb.; spinach, 20c lb; celery 10c; cauliflower 15-20-25c; vegetable marrow 10-15-20c; pickling onions 25c qt.; sweet potatoes, 2 lbs. 25c; Spinach 70c peck; lettuce 5c.; bunch; egg plant, 15c-20c.

Hides and Wool—Cow hides heavy 10c; light 12c horse hides $2.50-$3; calf skins, veal, 15c deacons 75c to $1.00; kips, 8c; sheep skins 75c to $1.00; lamb skins, 40-50c; shearlings 20-25c; fine wool 18-19c; medium 15-16; coarse wool 12-13c.

Dairy Products — Creamery butter 35-38c; dairy butter 35-37c lb.; oleomargarine, 24-29c; eggs, 42-50c shortening, 15-20c lb.; lard, 17-22c; cheese, 23-30c; old cheese, 35-40c.

Fruits—Bananas, 30-50c doz., 10c lb.; Calif. navel oranges, 40c-$1.20; grapefruit, 10-15c each; lemons, 30c doz.; mixed nuts, 25-30c; cocoanuts, 15c; Smyrna figs, 45-50c lb.; green peppers, 3 for 10c; watermelon, 25 to 50c, each; Snow apples 60c peck; Wealthy apples 40c peck; Red Roger, 60c basket; pickling pear, 50c peck; 65c basket; Duchess pears, 85c basket; Keefer pears, 75c basket; California honeydew melons, 60c each; cranberries, 20c qt.; Wolf River Apples, 30c peck; chestnuts, 60c lb.; California grapes 30c lb; quince, $1.10 basket.

Fish—Pink salmon, 20c lb; white fish, 15c.; haddies, lb., 18c.; boneless 25c; halibut, 30-35c lb.; red salmon, 25c lb.; salmon trout, 20c lb.; kippered herring, 30c lb., oysters, 65c pt.

Hay—Old hay, baled, $20; new loose hay $15 to $16; new hay baled, $17; straw, $12-$15.

Meats—Beef, 10-30c lb.; hens, old, 25c; chickens, 35c; ducks, 35c; live hogs, $10.00; dressed hogs, $17.00; bacon, 37-50c; pork, 24-39c; sausage, 14-20c; veal, 5-30c; lamb, 15-35c.

CASH GRAIN.

MONTRREAL, Oct. 31.— (Canadian Press.)—The demand for cash grain in the local market yesterday from all sources was limited with volume of business small.

There was no change in the condition of the flour market.

Trade in mill feed continues good and the market for rolled oats was very firm.

There was no improvement in the volume of business in baled hay.

Feeling was firm under a steady demand for eggs and there was nothing new in the potato market.

Prices for butter were up 1-4 cent to 1-2 cent per pound, and prices were fully maintained in cheese.

STERLING RATES.

MONTREAL, Oct. 31. —(Canadian Press.) — Sterling exchange rates were quoted here yesterday as follows: Demand 4-4450; cables, 4-4475.

WINNIPEG CATTLE.

WINNIPEG, Oct. 31.—(Canadian Press.)— Receipts 3,300 cattle and calves; 380 hogs and 400 sheep and lambs.

There was a good demand for the better class offerings in the stocker and feeder divisions of the cattle market yesterday morning. Early bidding was steady to strong. The bulk of killing classes were in fair request at unchanged prices.

The sheep and lamb market was firm at 10.50 to 11.00 for good lambs and 6.00 and 7.00 for sheep.

The new hog grading regulations came into effect to-day. Packers were bidding 9.00 to 9.25 for thick smooth hogs with select bacon types selling at a premium of ten per cent.

CHICAGO WHEAT.

CHICAGO, Oct. 31.—(Canadian Press.) — Decreasing supplies of wheat in the United States, together with advancing prices at Liverpool led to something of an upturn yesterday in the wheat market here. The closing was firm at the same as Saturday's finish, to 5-8c. higher, with December $1.15 to $1.15 1-8 and May $1.13 1-8 to $1.13 1-4. Corn finished a shade off to 1-8c. gain; oats 1-8c. lower to 1-4c. up, and provisions varying from 2c. decline to a rise of 25c.

EGG MARKETS.

OTTAWA, Oct. 31.— (Canadian Press.)—There will be several cars of eggs moved for export this week due to the fact that no boat sailed for Glasgow last week. No new business is reported, however. United States eggs continue to arrive, but receipts of these are on the decrease. Receipts of Canadian fresh eggs are very light and prices for specials and extras continue to advance. Storage eggs are moving into consumption and the price for these may go lower depending upon United States market.

Toronto firm, specials jobbing 55 to 60, extras 50, storage extras 40 to 42, firsts 37 to 38.

Montreal firm, specials 56 to 60, extras 48 to 53.

Winnipeg unchanged. Receipts of fresh very light. Fresh extras and specials jobbing 52, storage extras and firsts mixed 40 to 42, seconds 30 to 31.

Saskatchewan unchanged.

Alberta receipts of fresh are practically nil, high grade storage eggs in good demand. Wholesale quotations unchanged. Jobbing storage extras 41 to 42, firsts 35 to 37, seconds 25 to 33.

British Columbia local fresh very firm 62 country points with 64 offered for specials.

Halifax market reported flooded with States and Ontario eggs offered at 34 and 37. Up to 43 is being offered for local fresh and 42 is being paid for Prince Edward Island fresh gathered, these jobbing at 48.

Count apple seeds. One with the most proves the early worm late.

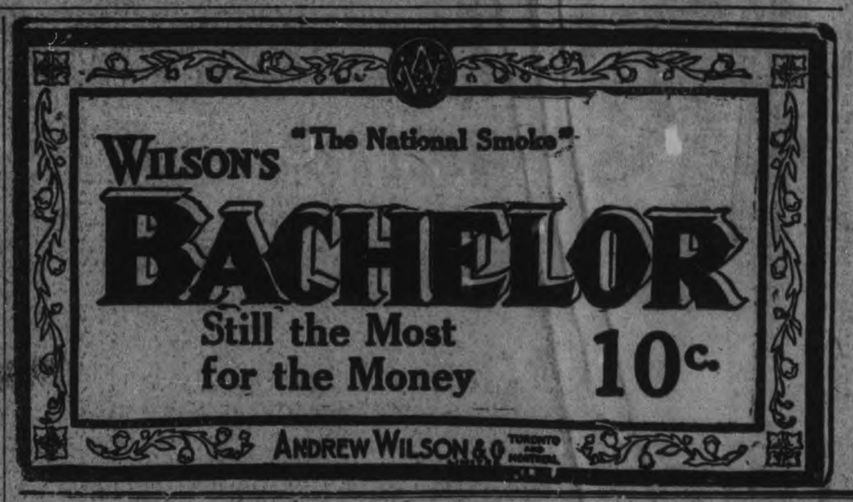

Football Scout Plays An Important Part in Game

By "BO" McMILLAN
All-America Quarterback.

The scout has come to play a very important part in modern football.

Ten years ago a team without a coach was just about as hopeless as the present-day team would be without a scout.

It used to be that when a scout was sent out to see a rival team play his main thought was to get the signals of the opposition.

To-day it has developed into a much finer art to properly scout a team, the man doing it has to take many things into consideration aside from the matter of mere signals.

As I said in one of my former articles, football is still in the experimental stage. Because of this fact, the coaches are employing different methods of attack each year. They are trying to develop a new style of play, one that will be distinctly their own, and with which they will be able to spring something new on their opponents.

Small Colleges Dangerous.

This system has been of great advantage to the smaller colleges. Using it, they have demonstrated conclusively that the team depending upon its weight and strength can easily be defeated by a fast passing eleven.

Scouts are sent out each season to note the developments and not only to learn the method of attack and defense of the other team but to get new ideas of their own.

Before I scouted the Harvard game in 1920 I was totally ignorant of the Harvard style of play. I was very much surprised to see their quarterback taking the ball from under the center. Nearly all the teams in our section of the country, the south, used only direct passes to the man carrying the ball. I saw them use only straight plays, but these were highly developed; that is, every available man interfered for the man with the ball.

On my return to Danville I went into the office of our athletic director, Bob Myers, and said: "Chief it is going to be a battle between two systems. If our tricks and passes can offset their weight and knowledge of old-style methods, we will win." I was able to tell our line what to expect and I was positive that our passes and ends would work. I was right in my prediction except the Harvard line gave us a little more than we could stand, and we lost.

A football scout is open and above board with every move that he makes. Those representing most of the larger institutions usually go in and have a chat with the coach of the opposing team before the game.

This year I have sent out several passes to the coaches and the captains of all the teams on my schedule and will be glad to have them visit our field at any of the games during the season.

Eddie Mahan, famous Harvard star, spent about seven days in one camp in 1920. In 1921 Harvard detailed one of their coaches to come to Danville where he spent a week with us before the big game.

Duty of Football Scout

Seldom is a football scout able to get much of a line on any of the deceptive features of a team's offense. Such plays are rarely uncovered in the minor games.

The scout, however, by watching a few games, is able to get a good line on the general style of play. It is also possible for him to pick up any of the unusual features that invariably are a part of every coach's system. Likewise it is possible to pick out the weak and strong sections of the line against certain style of play. The ends can also be sized up for their outstanding features.

Very oten it is possible for a scout to unearth a certain weakness in the play of some individual that is of vital importance.

In baseball a pitcher can constantly work on the weakness of a batter. In football the successful quarterback must do the same with the opposing line. The scout furnishes the dope to work on.

FILMED AMID THE MAJESTIC CANADIAN ROCKIES.

Capitol Entertainment

NOW SHOWING.

Guided to a secret valley in the Frozen North—
The hunter becomes the hunted, an officer of the Royal Mounted, fighting for his life!
If you like Drama and a story that appeals, then you will like this superb picture!

WITH ALMA RUBENS

FROM THE STORY BY JAMES OLIVER CURWOOD

"THE VALLEY OF SILENT MEN"

CAPITOL CONCERT ORCHESTRA—Direction, Florence Gladman.

Norma Talmadge in "The Sign on the Door"

AT THE ROYAL COMMENCING THURSDAY.

ALMA RUBENS, featuring in "the Valley of Silent Men" at the CAPITOL THEATRE, To-night.
At the Grand

At The Theatres

GRAND— Friday and Saturday, "Bringing Up Father" on His Vacation," with Danny Simons, a Peterborough boy, as Jiggs Mahoney.

ROYAL — Wm. Fox presents John Gilbert in "Honor First." Also Sunshine comedy, "Step Lively Please"; Christie comedy, "One Stormy Night"; Mutt and Jeff in "Stuck in the Mud."

CAPITOL—"The Valley of Silent Men," a Paramount picture as thrilling as the name. In this offering Canada is glorified in a famous story filmed amid the scenic splendors of Banff and Lake Louise.

Capitol Entertainment

A fine dramatization for the silver screen of "The Valley of Silent Men" is the feature picture at the Capitol Theatre for the first half of this week. Filmed in the great white land of the North, its snow scenes are magnificent. The interest centres about the mystery of Kedsty's death, and the girl who has been secreted in his house. Marette Radisson ,the heroine, is played by Alma Rubens, and Lew Cody has the role of Jim Kent, her lover, and the suspected murderer who is hunted by the R.N.W.M. police. There are strong moments in the scenes following the murder, in those that picture the two lost in the snowy wastes among towering mountains ,and in the final episodes where the mystery unrolls itself.

There is plenty of excitement and several thrilling situations in Curwood's story, and the film version has taken advantage of every angle of an interesting tale to make a beautiful picture.

AT THE GRAND.

JOHN GILBERT MAKES HIT IN NEW PICTURE

Yesterday marked first showing here at the Royal Theatre of a picture replete with scenes of sunny France and full of the thrills familiar to the land of the Tricolor. John Gilbert portaryed with remarkable skill the dual role of Jacques and Honore Dubois, twins in the William Fox production, "Honor First."

Diametrically different in type and character, Gilbert's performance of the two parts marks him as one of the foremost screen artists of the day. Produced in true Fox fashion, the picture tells the story of two brothers, both of whom are serving in the French army, one as a private, the other as an officer, during the World War. Jacques, who leads his brother's company to the attack when Honore becomes panic-stricken and flees wins a vital victory but is mistaken for the deserting brother and honors are heaped up on him in the other's name.

It is at this point that serious complications begin to develop, resulting in a romance of stirring power and interest.

"Honor First" is an appealing story, well acted, well directed and well photographed. Renee Adores is Gilbert's leading woman.

AT THE GRAND.

DANNY IS COMING.

If one is looking for the unconventional and the unusual in musical comedy especial reference should be made about the new and triumphant offering underlined to hold the boards at the Grand theatre Friday and Saturday, November 3 and 4. The new piece, which is in three acts, is based on the ever-popular and ever-green cartoons of George McManus, "Bringing Up Father". Here we are to have Jiggs Mahoney, Father, solving the greatest and most important problem of his career. If you will recall, that is if you have been a faithful and consistent devotee of the other "Father" plays, Jiggs is at the beck and call and mercy of Maggie, his termangent wife. Maggie still henpecks Jiggs as of yore and like the proverbial worm Jiggs has decided to turn. Therefore, whatever he does to upset all Maggie's plans and calculations must need help to supply one of the most diverting and withal most original entertainments seen hereabouts in seasons. In addition to a large and well-selected company other features will be in evidence such as special musical numbers; a bevy of pretty women, unique costumes and other inimitable ingredients. The new play bears the title of "Father on his Vacation", with Danny Simons, Peterboro's favorite comedian, as Jiggs Mahoney.

"Chu Chin Chow" is really coming. If a five year record in London, two in New York, and the guaranteed metropolitan production and cast, the same that has played Boston, Chicago, Philadelphia, San Francisco, Washington and all the other big-time cities, mean anything at all to the theatre-lovers of Peterboro, then this city is about to enjoy a festival of music and spectacle, or drama and comedy, which it will remember for many years to come.

Not in this generation has a production of such magnitude and interest been seen here. It is as if the good old days of the theatre were with us once more to read the important names in the cast; To know that the fourteen massive scenes and the nearly nine hundred beautiful costumes, are the exact duplicates in design and fabric (for this famous extravaganza of the Orient is gowned anew every season) with those that London created, that New York copied, and that all the other representative American cities have praised and glorified until the book of adjectives was exhausted; and above all to realize that F. Ray Comstock and Morrig Gest, its generous producers, have conceded our city her rightful place on the theatrical map, with promise of other great things should we prove ready to receive them.

Everyone will see "Chu Chin Chow". It's first visit among us will be its last, and the opportunity is one not to be missed. Due notice will be given of the box office sale, though mail orders will be received now, to be filled in order of their receipt.

GRAND, 2 Nights, Com. Fri., Nov. 3rd

Jiggs Loves Maggie She Told Him So See Maggie and Her Flapper Beauty Chorus

8th AND ABSOLUTE New Series OF The Fun Show of The World

GEORGE McMANUS' FAMOUS CARTOONS

BRINGING UP FATHER ON HIS VACATION

THE MUSICAL COMEDY SENSATION Of All Times

TAKE THE KIDDIES TO SEE JIGGS AND MAGGIE ALIVE. IT WILL BRING JOY TO THEIR LITTLE HEARTS

Saturday Mat, 50c. Kiddies 25c
PRICES—25c, 50c, 75c $1.00

DANNY SIMONS, PETERBOROUGH'S FAVORITE SON, AS JIGGS MAHONEY.

Enliven Your Eyes through the daily use of Murine. The alluring sparkle of youth quickly returns to eyes which have become dull and lifeless. Used safely for many years. Sold by druggists everywhere.

MURINE for your EYES

ONTARIO SECURED MOST OF PRIZES

TORONTO, Oct. 31.—Canadiao Press).—Cable to department of Agriculture states that Ontario secures most of the prizes in Imperial London fruit show in overseas section open to growers and to exporters of fruit in any part, of British Empire other than Britain and Ireland.

PUT CREAM IN NOSE AND STOP CATARRH

Tells How To Open Clogged Nostrils and End Head-Colds.

You feel fine in a few moments. Your cold in the head or catarrh will be gone. Your clogged nostrils will open. The air passages of your head will clear and you can breathe freely. No more dullness, headache, no hawking, snuffing, mucous discharges or dryness; no struggling for breath at night.

Tell your druggist you want a small bottle of Ely's Cream Balm. Apply a little of this fragrant, antiseptic cream in your nostrils, let it penetrate through every passage of the head; soothe and heal the swollen, inflamed mucous membrane, and relief comes instantly.

It is just what every cold and catarrh sufferer needs. Don't stay stuffed up and miserable.

FIERY, ITCHING SKIN IS QUICKLY SOOTHED WITH THIS SULPHUR

Mentho-Sulphur, a pleasant cream, will soothe and heal skin that is irritated or broken out with eczema; that is covered with ugly rash or pimples, or is rough or dry. Nothing subdues fiery skin eruptions so quickly, says a noted skin specialist.

The moment this sulphur preparation is applied the itching stops and after two or three applications, the eczema is gone and the skin is delightfully clear and smooth. Sulphur is so precious as a skin remedy because it destroys the parasites that cause the burning, itching or disfigurement. Mentho-Sulphur always heals eczema right up.

A small jar of Mentho-Sulphur may be had at any drug store.

Amateurs Take Up Radio Golf

The fastest thing in the world, within the knowledge of science, is radio.

Radio speeds 186,000 miles in one second!

To realize the tremendous velocity of this phenomenon it may be compared with the speed of the voice. Sound travels a little more than 100 feet a second.

A person talking into a radio transmitter can be heard 15 miles off sooner than his voice would be caught by a bystander 10 feet away! In fact, if present-day radio transmission were capable of it, the announcer's voice could be received by radio nearly 200 miles away, at about the same time that the preson 10 feet off would hear it.

The time it would take for the voice to travel these comparative distances would be one ninety-third of a second.

A radio message spoken in New York can be caught in Portland, Ore., in sixty-second of a second. If sound alone were capable to carry the message this distance, it would take nearly four and one-half hours to reach Portland.

In one second, a radio flash could make seven and one-half trips around the earth. It would take that flash only eight seconds to reach the sun, 93,000,000 miles away.

An actual test of the terrific speed of radio is often made by radio operators on ships in the Pacific. They would first tune in on the Honolulu station for its midnight time signal. Immediately and by a quick adjustment, they would catch the noon-time signals from Nauen, Germany!

WOODSTOCK, Ont., Oct. 31. — (Canadian Press.) — Woodstock Collegiate Institute yesterday afternoon won their group of the inter-county rugby league by defeating Woodstock College. The score was 21 to 0.

A Pyramid of Beauty in "BRINGING UP FATHER ON HIS VACATION," Grand Opera House, Friday, Saturday, Nov. 3 and 4.

GIRLS GAVE JOLLY HALLOWE'EN PARTY

Guests Escorted Through Ghostdom at Y.W.C.A.

The senior girls of the Young Women's Christian Association held one of the largest parties in their history at the 'Y' rooms last evening when between 250 and 300 of the young lady members assembled for a jolly Hallowe'en gathering. The large gymnasium was filled with girls in every sort of costume. Greeted at the door by spooky guides, they wert escorted through Ghostdom and finally arrived in the gymnasium, where races and Hallowe'en stunts of every variety were the order of the evening. Three of the girls; the Misses Carrie Littlefield, Phyllis Hall and Martha Kirn, executed a very effective witches' dance and song around the cauldron.

Prizes for costumes were awarded as follows: Funniest man, Gertrude Kirn; Irish boy and girl. Helen Brown and Ethel Heron; Prettiest girl's costumes, Helen Foster and Mary Reynolds; Topsy, Alice Sanderson; Most original costume, Frances Park as Powder Puff. The fat man's race was won by Agnes Horsfield, as a clown.

Decorations throughout were in accordance with the Hallowe'en season, and refreshments of pumpkin pie, coffee and cake were served at the end of a very jolly evening.

TO IMPROVE COURT PROCEDURE, MEXICO

Use of the "Amparo" Will Soon Be Restricted.

MEXICO CITY, Oct. 31.—(Associated Press)—Use of the "amparo" as a legal recourse in Mexico is to be restricted in a bill which the government intends to present to congress. "Abuse of the measure is the reason. President Obregon recently declared that in many instances persons arrested have already provided themselves with an "amparo" which secures their immediate release without bail."

The "amparo" is one of the most generally used and at the same time the most complex procedures to be found in Mexican courts. It is a sort of injunction and writ of habeas corpus combined, and is employed either to restrain a court from acting or to secure the release of a prisoner from custody. Attorneys here admit that an exact definition of the word is impossible, and point to the fact that books have been written about it, with its specific meaning and origin still obscure.

INSTRUCTED IN JIU-JITSU.

BERLIN, Oct. 31.—(Associated Press)—A German policeman has just finished giving instruction in Jiu-Jitsu, the Japanese method of self-protection, to guardians of the public order in Spain.

Harry Wozny, of the Berlin criminal police department returned recently from the engagement, for a brief visit home. Having established a reputation in Berlin as a police instructor, especially in Jiu-Jitsu, Wozny's services were "borrowed" by the Spanish authorities. His commission includes the development of police Jiu-Jitsu teachers at Barcelona, and instruction looking toward the establishment of a Jiu-Jitsu squad in Madrid.

GOT JOB AS WAITER TO STUDY THE FOLKS

MANHATTAN, Kas., Oct. 31.—If you want to understand folks, get a job as a waiter.

That is the advice of J. F. T. Mostert, son of a multimillionaire South African planter and manufacturer, who is a student of agriculture College. Last summer he decided to get the point of view of the working men, so he got a job as waiter at the college mess hall.

"Americans have a queer notion about class distinction," Mostert said after serving as a waiter. While they are eating at your table they will make a pretense at considering you their equal and engage you in conversation, but when they meet you outside they pretend not to recognize you.

When Mostert finishes his work for a degree in agriculture in February, he will return to South Africa to manage a 300-acre farm, which his father has given him.

Mostert's motive in taking a job as waiter was better to learn how to direct men by having served as a workingman himself. Year before last he worked as a farm hand.

CORNWALL LAWYER TAKES NEW OFFICE

TORONTO, Oct. 31.—(Canadian Press).—R. Smith, K.C., Cornwall, was yesterday sworn in as Justice of High Court Division of Supreme Court of Ontario before Chief Justice Sir William Mulock. Justice Orde has been elected to second Divisional Court and Justice Smith will take his place on circuit.

WELL KNOWN JESUIT PASSED AWAY TO-DAY

LONDON, Oct. 31.—(Canadiap Press).—Father Bernard Vaughan one of the most prominent Jesuit priests in world and brother of late Cardinal Vaughan died here to-day. Several years ago he toured through parts of Canada, Alaska and United States and later toured in Japan where he addresed house of peers.

POSITIVELY COMING SOON

Chu Chin Chow

GRAND OPERA HOUSE | WATCH FOR NOTICES

DRIVING THE GOLDEN SPIKE CONNECTING THE FIRST TRANSCONTINENTAL RAIL ROAD "IN THE DAYS OF BUFFALO BILL" A UNIVERSAL CHAPTER PLAY

The above is a scene from the Big Serial, "BUFFALO BILL," in fifteen Episodes, commencing Thursday, at the Royal Theatre.

CHARACTERS FROM CHU CHIN CHOW, COMING TO THE GRAND SOON.

ROYAL

SPECIAL FOR TO-DAY

William Fox presents JOHN GILBERT in HONOR FIRST

STORY BY GEORGE GIBBS DIRECTED BY JEROME STORM

SUNSHINE COMEDY
"Step Lively Please"
2 REELS

FOX NEWS 1 Reel

CHRISTIE COMEDY
"One Stormy Night"

MUTT AND JEFF in
"Stuck in the Mud"

PRICES—Matinee 10c and 15c
Evenings 15c and 20c

SEE THE NEW BURBERRY COATINGS 54 in. $4.00, $4.25 YARD

Robt. Fair & Co., Ltd.

WEDNESDAY BARGAINS

$2.50 ALL-WOOL HOMESPUN 58 INCH YARD $1.98

LINOLEUMS

2, 3 and 4 yards wide, block patterns, suitable for any room. Regular price $1.10, for, sq. yard, **79c**

CURTAIN SCRIM

Hemstitched with lace edge, white only, 30 inches wide, suitable for any window. Regular 40c. Sale price, yard..... **25c**

MARQUISETTE

Hemstitched with lace edge, 36-inch, would make suitable curtains for any window. Regular 60c. Sale price, yard..... **39c**

VERY SPECIAL ARE THESE FELTEX AND CONGOLEUM RUGS

Some are slightly misprinted, and we will clear them out at these special prices tomorrow.

6' x 9'. Regular $9.00, for $7.65
9' x 10' 6". Regular $15.75, for $13.35
9' x 9'. Regular $13.50, for $11.50
9' x 12'. Regular $18.00, for $15.30

75c MADRAS, FLORAL AND CONVENTIONAL DESIGNS, 45-INCH, FOR, PER YARD **49c**

$1.25 FANCY CHINTZ, IN ROSE, TAN AND YELLOW, 36 INCHES WIDE, FOR, PER YARD **59c**

$1.25 CHINTZ, FOR OVERCURTAINS AND LIGHT UPHOLSTERING, BLUE, TAN AND MAUVE SHADES, 45-INCH, PER YARD **49c**

3 HOUR SALE—9 to 12

(No 'Phone Orders, Please)

WHITE OR CREAM ENGLISH FLANNELETTE, that we sell at 20c. Three-Hour Sale price, yard..... **15c**

CREAM CRASH AND WHITE DIAPER ROLLER TOWELLING, that sells at 25c. Three-Hour Sale price, yard, **12½c**

STAPLE SPECIALS

85c Hospital Sheeting, 72-inch, extra heavy make, yard 69c

65c Fine Linen White Huck Towelling, 15-inch. Sale price, yard 50c

STAPLE SPECIALS

$4.00 Hemmed Damask Napkins, 22 x 22 inches. Special bargain at, doz. $3.10

$3.50 Best Quality 12/4 White Ibex Flannelette, perfect in every way, pink or blue borders, pair $2.95

$1.00 Bleached Table Damask, 2 designs, for, yard 75c

75c Heavy Grey Flannel, yard 59c

75c Floral Sateen, for drapery or covering Comforters, 36-inch, yard 45c

$3.00 Hemmed White Quilts, large size, good quality, each $2.65

Large Well Filled Comforters, with light designs. Worth $7.50. Sale price $6.50

$3.50 TO $5.50 WINTER COATINGS ON SALE TOMORROW FOR $1.50 YARD

Another big bargain for you tomorrow in Heavy All-Wool Blanket Cloths, Overchecks, Plaids, Jersey Cloths, etc., 54 inches wide. See Window.

EVENING DRESSES ON SALE

A few smart Party or Evening Dresses to go on Sale tomorrow. Shades are mauve, maize, jade and black. Worth up to $35.00. Sale price, each..... **$15.00**

SILK DRESS SPECIAL

Taffeta, Crepe Knit and Satin Dresses, that were up to $30.00. Sale price, each..... **$12.50**

FLANNEL DRESSES

In the wanted shades. Fancy girdles and braid trimmed. For **$8.00, $12.00, $15.00**

VELOUR WINTER COATS

All-wool, in navy, brown, taupe and Copen. Regular up to $30.00. Your choice for..... **$12.50**

SILK UNDERSKIRTS

Silversheen Underskirts in all shades. Regular $5.00. Sale price tomorrow, each..... **$1.00**

YARNS, VELVET, HOSIERY

$1.50 Scotch Fingering Yarn, 4-ply, staple shades, lb. $1.25

35c Plaid and Stripe Ginghams to go on Sale tomorrow for, yard 25c

$3.75 Costume Velvet, 36-inch, navy, purple and grey, to sell at, yard $2.98

$1.25 Lingerie Silk, for underwear, in pink, mauve and white, 36-inch, yard $1.00

$1.25 Rose Roman Satin, 36-inch, to clear at, yard 75c

Children's Grey Bloomers, white fleece lined, size 9 years only, for, pair 85c

Ladies' Grey Bloomers, all sizes, for, per pair $1.00

55c Ladies' Vests or Drawers, white or grey, garment 65c

Silk and Wool Hose, in mixtures of black and white, blue and white, gold and brown, pair $1.50

Autumn Millinery Shows Husbands Have Hard Winter Ahead

You can't tell what is going on inside the head of the modern woman, but what is going on outside is immensely interesting.

One glance at the new fall crop of millinery and you experience a sensation of deep sympathy for the fathers and husbands of our land.

They've a hard winter ahead.

The second look braces you wonderfully. You realize women have an unusual opportunity to look beautiful, hatted according to the new modes.

And you have a pleasantly thankful feeling that all the designers got together in a clubby fashion and decided to play no favorites and give everyone an even break.

* * *

Large, medium and small hats—they're all in evidence. Of course the large hat is attracting lots of attention because it is new, but it is in no danger, even temporarily, of totally eclipsing the small turban so becoming and practical.

The tricorn is back, after a period of retirement, softer and more yielding than formerly, but still with its perky, snappy air, gained by stiff feathers, tailored bows and upstanding cockades.

Velvet, satin, brocade, hatters' plush, duvetyn and felt are employed.

For trimmings ostrich might be said to be in the lead, for it is shown very extensively in willow effects and in what milliners call "fancies." Changeable ostrich is a novelty.

Back trimming is a decidely new feature. Big satin bows, colorful embroidery and fancy feathers are placed directly in the back.

Of course, the side trimming is most general because it is most becoming. Nearly every woman favors one side of her face and this type of millinery co-operates to that end.

Trimming is placed low and frequently is permitted to dangle off the brim. Sometimes feathers are wound several times about the crown before this is granted.

Burned peacock is popular trimming; so are hand-made silk and metal cloth flowers. Gold and silver lace are used to advantage to soften the line of the brim as is also the becoming black Chantilly lace.

THREE CONSERVATIVE YET SMART STYLES IN MILLINERY THAT EMBODY THE LATEST TOUCHES. THE MODEL ABOVE IS OF FELT, TRIMMED WITH PHEASANT FEATHERS. INSERTS SHOW THE POSSIBILITIES OF THE TURBAN.

Some fur is seen in trimming, but it is yet too early in the season to say what part of it will play in the fashion drama.

But [illegible] termine the line and type of you[illegible]ks before you buy your hats. [illegible] your hat to your new winter [illegible]

CITY AND GENERAL

The choir of St. Andrew's church were most hospitably entertained at St. Andrew's manse on Thursday evening last, by Rev. James Rollins and Mrs. Rollins. The occasion was a most enjoyable one and the appreciation of the choristers was voiced by Mr. John Crane. Rev. Mr. Rollins paid a tribute to the splendid assistance given by the choir.

DR. T. P. McCULLOUGH

Eye, Ear, Nose and Throat specialist, 166 Brock St. 'Phone 36W. dtf.

FOR THE BEST BOWLING.

Drop in at Jake Solomon's Water Street Bowling Alleys. d-t-f

TAXI LIVERY

Excellent equipment. Just added new seven passenger McLaughlin, now running—2 seven passenger cars. For good service telephone Herb. Stinson's Taxi Livery. 'Phone 480. dtf

BICYCLES STORED.

If you are not using your wheel during the winter leave it with us, and we will store it, free of charge, until spring. H. T. Millard, 221-225 Hunter Street. 'Phone 234J. 6d-103

FUNERAL NOTICE.

The funeral of the late [illegible]. Thos. Medd will take place from St. Thomas' Church, Millbrook, on Wednesday, November 1st, at 1.30 p.m., to St. John's cemetery, Cavan.

BRITISH COLUMBIA SHINGLES

All Best Grades—Also Eastlake Steel Shingles, Corrugated Iron and Ready Roofing.—Fred H. Rowan, 607 Weller Street. 'Phone 851.

AUCTION SALE.

Household furniture, etc., at the home of Mr. Edwin Wise, 51 Ware street, on Wednesday, Nov. 1st. Included in same will be found good upright piano, parlor suit, dining, kitchen and bedroom furniture. Sale 1.30 p.m. W. J. Hancock, Auctioneer. 3d-103-6283

ON THE MARKET.

Mr. D. W. Dumble is putting on the market the lots on his old homestead, facing on Macdonnel street. They each have a frontage of 40 ft. by a depth of 100 ft. to a lane. These are very choice lots and will no doubt sell readily. 4d-104-6292.

TYPEWRITERS TO THE FRONT

We have in transit some very fine NEW and REBUILT Oliver typewriters. Wait for our NEW PORTABLE Machine. Our NEW SUPPLY of carbon paper and ribbons is real genuine quality. Get some.

Nelson's Typewriter Co., 332 1-2 George street

AUCTION SALE

of Livery Goods on corner of Charlotte and Aylmer streets at Dr. Robinson's Livery Barn on Saturday, Nov. 4th at 1 p.m. consisting of hacks sleighs, surreys, carriages wagons harness of all descriptions and also a number of horses. F. J. Bullied, Auctioneer.

9d 18 20 21 23 25 28 31 3

NOTICE.

The opening meeting of the Women's Canadian Club will be held on Wednesday, November 1st, at 3 o'clock. Speaker, Professor Sandwell, of McGill University. This is a "Canadian Book Week" lecture and of general interest. It is hoped that there will be a large attendance of old and new members. Non-members will be welcome at an admission of 25 cts. 2d-28-31-6274

DISSOLUTION OF PARTNERSHIP.

Notice is hereby given that the partnership heretofore existing between M. S. Donoghue and J. Sullivan, under the name of Donoghue & Sullivan, horse shoers, at 522 Aylmer street, has been dissolved by mutual consent, and will in future be conducted under the name of Sullivan and Clancey. All accounts owing to the above firm will be due and payable at the above address. Signed— J. SULLIVAN, M. S. DONOGHUE,

2d-103-1w-45.

For Christmas This Year. Give Photographs BUT

Don't wait as hundreds do every year until the last minute and risk disappointment. It is much better to arrange for an appointment now before the rush begins.

TOP STUDIO
140½ HUNTER ST.
"The Photographer in your Town"

"Engagement Rings"

For an Engagement Ring there is no Stone that equals the Diamond.

Our New Settings and Diamonds are to be admired, being mounted in Platinum with 18kt. Gold.

You can select now any Ring you desire, and we will put it aside until called for.

Engagement Rings, $15.00 to $100.00.

We will be pleased to show you our New Settings.

Warne Bros.

349 George St. Diamond Hall

WHITEHOUSE & SON, Pianos,

Expert Piano Tuners and Repairers. All work done as in the factory. Give us a call, or send us an order. 118 Hunter street, Peterboro, Ont. Phone 981W. tts-116 5680

HEATED APARTMENT

For rent; all newly decorated. Modern with fireplace, etc. Centrally located; immediate possession. For particulars phone 191. 6d108 6332

IMPORTANT.

A meeting of the Trade and Labor Council on Wednesday, Nov. 1st, at 8 o'clock. All delegates of the different locals are requested to attend. W. Rudkins, Pres. 2d-104-6341

CARD OF THANKS.

The husband and family of the late Mrs. S. Haines, Hall's Bridge, wish to thank the many friends for the beautiful floral tributes and for the kindness shown during her illness, and at the funeral.

FESTIVAL ALL SAINTS'

To-morrow, the festival of All Saints, will be observed with special services at St. Luke's Anglican Church, East City. Holy Communion will be given at 10.30 a.m., and there will be an Evensong service at 8 o'clock.

AUCTION SALE

Farm Stock and Implements on Wednesday, 8th November, at the Farm of Mr. Geo. Gibbons, South Half Lot 5, Con. 8, N. Monaghan—2 Horses, 1 Cow, Farm Implements, Harness, Grain, Hay, Straw, Carrots, etc. Sale 1.20 p.m. — W. J. Hancock, Auctioneer. 6d-108-6339

LECTURE THIS EVENING ON POETS OF THE OLD TESTAMENT.

The Third Lecture of the Series by Rev. Dr. Meyer, in the Public Library, will deal with Mutual Relation and Historic References of the Blessing of Jacob (Gen. 49) and the Blessing of Moses (Dt. 33). Typical Psalms, Characteristics of Hebrew Poetry, illustrated in above and in Isaiah and Proverbs.

1d-103-6314

HOT SUPPER A SPECIALTY.

The Y.W.C.A. bazaar is making a feature of its hot supper for Wednesday, Thursday and Friday. Everything piping to chase away the chills, with chicken pie in the Hunting Lodge and Irish stew in the March booth. Chicken salad and devilled eggs, pumpkin pie and coffee and doughnuts are toothsome attractions at other booths and there is mystery and fun in the buried charms of Treasure Island. 1d-103

SWIM MEET BY RADIO

A swimming meet conducted by radio is one of the possibilities suggested by a Buffalo athletic organization. It has proposed to theAmerican Radio Relay League that they combine in promoting a long distance swimming meet with a Hawaiian swimming club.

PEASANT'S COSTUME

A peasant's costume formed the inspiration for a youthful frock composed of a black velvet bodice and a skirt of black, red and white striped wool. The bodice laces with a black cord.

Motor vehicles in France are taxed on the basis of average power, while automobiles in the United States are taxed on maximum power.

Sixty different kinds of taxes are imposed on automobile owners in Brazil.

Social Calendar

Mr. and Mrs. J. E. Sullivan attended the Varsity-Queens game on Saturday.

Mr. J. McKeown, window dresser, was home for the week end with his family on Charlotte street.

Mr. Ross Dobbin saw the Varsity-Queens Game on Saturday.

Mr. and Mrs. J. Skinner have returned from a trip to the Pacific coast.

Mr. Lester Lederer, of New York, only brother of the late Byron Lederer, was in the city yesterday, accompanied by his brother-in-law, Mr. Louis Schwarz, of Ballston, N.Y., and were the guests of Mrs. Bertha Munro at the Munro House.

Miss Myrtle Sucee has returned to Toronto, after spending the week-end with her parents, Mr. and Mrs. N. Sucee, 710 George Street.

WEDDING BELLS

DARRAH—WARBURTON.

A quiet wedding was solemnized at eight o'clock Monday morning at the Sacred Heart Church when Rev. Father O'Brien united in marriage Miss Mary E. Warburton and David H. Darrah, both of Peterboro. Victor McNeely assisted the groom and the sister of the bride, Miss Loretta Warburton acted as bridesmaid.

Mr. and Mrs. Darrah left on the three-fifty C.P.R. train for Niagara Fall, New York and Atlantic City.

PROGRAMME FOR BROCK ST. RINK,

With Popular Tag Band.

1—March, On to Panama .....
2—Waltz, All for Love .....
3—Waltz, Pleasure Moments .....
4—Reverse, Alone .....
5—Waltz, Love's Melody .....
6—Walt, Thine Alone. Couple only
7—Waltz, In Loveland. .....
8—Waltz, Grand March, Sweetheart Mine. .....

Intermission.

9—March, Headway. .....
10—Waltz, She's My Own Girl Now .....
11—Waltz, Dream Days .....
12—Waltz, My Love and I. Tag Band .....
13—Waltz, Twilight Echoes .....
14—Waltz, Sweet One. Ladies alone
15—March, Home Run. Gents only
16—Waltz, Vivian. .....
God Save the King.

THE IMPORTANCE OF "CORRECT DIET."

Dr. Wallace Seccomb of Toronto, speaking to the Local Council of Women last week, on the importance of correct diet, dilated on the importance of natural foods, that is the foods that had not been put through such a refining process as to deprive them of necessary health-giving elements. Bran, cellulose and fibrous foods were recommended, raw fruits and vegetables, or vegetables cooked in such a way that their skins might be used also. "Red Dog" flour, which is considered a low grade product, was described by the speaker as really the high grade flour to use, as it contains more of the necessary vitamines than the first and second patent brands. The extra refined rice, also, was not as good as the coarser type.

Milk was the great desideratum in the matter of diet. It takes 2 and one half cubic inches of cheese to equal the calcium contents of a glass of milk; 2 large cauliflowers; 5 oranges; 11 egg yolks; 24 slices of whitebread; 78 whites of eggs; 4 and one-third pounds of butter would be required to equal the value in this regard of one glass of milk. According to him, and to the majority of those authorties who speak on the food question now-a-days, the simple things are the best, in fact, the foods that lack frills are what one should eat.

Prof. McCollum, of Johns-Hopkins University, recommends a return to the wholesome food of former generations; the vegetable tops, the plebeian beef liver of other days, instead of the frenzied rush for varied diet which will contribute those elusive vitamines to our alimentary tracts.

YOUTHFUL HATS

Youthful hats, trimmed with pompoms or bows of soft satin ribbon, are featured by some of the most exclusive milliners. A black velvet hat has a bow of pink satin and black lace falling over the brim.

IN MEMORIAM.

HOPCROFT.— In loving memory of my dear brother, Tom, who passed away Oct. 31, 1911:

Silently, peacefuly, angels have borne him
Into the beautiful mansions above.
There shall he rest from earth's toiling forever,
Safe in the arms of God's infinite love.

—Always Remembered by Charlie.

That Far-Famed Flavour

of the Orient is in our Tea. Once you taste this Tea, you will become its firm friend. It is truly "the cup that cheers." If you buy your Coffees from us, you will say our Teas are of the same delicious quality.

JOHN'S
162 CHARLOTTE ST.

Ladies:---

For many years now, you have relied on

REINDEER FLOUR

for your

HOME-MADE BREAD AND CAKES

and have realized genuine satisfaction.

Do not experiment with a flour which is only in the experimental stage—

IT DOES NOT PAY.

DR. A. P. ROGERS

Chiropractor—210 Barrie Building. Office hours 9-12 a.m., 2-4, 7-8 p.m. Closed Tuesday and Thursday Eves.

Can You See Clearly?

Finished musicians must read at sight the tiny notes set before them. They cannot be handicapped by poor vision.

No matter what your vocation in life, if you are hampered by ineffective sight, a pair of our glasses will afford you real comfort and unalloyed pleasure.

We Are Here to Help Your Eyes.

Fowler's Optical Parlors
373 George Street
Peterborough.

IF YOU DON'T NEED A NEW OVERCOAT

LET US CLEAN LAST YEAR'S COAT.

The Parker process for Cleaning Men's Clothing is very successful.
If you want to look well dressed you will value our service.
Send us your last year's suit, coat, cap and gloves. We will return them with the tailored smartness of new clothing.

PARKER'S DYE WORKS

Cleaners and Dyers
"We take out the spots"
177 CHARLOTTE STREET. 'Phone 250.

IN MEMORIAM.

In loving memory of Private Fred Cooper, late of the 93rd Batt., killed Oct. 31st, 1917.

LATE WANT ADS.

TO RENT—ONE SINGLE ROOM and 1 double parlor bedroom — with or without board, use of phone. Gentleman preferred. Apply 386 Stewart street. 3d105 6130

FOR SALE — 1921 MAXWELL car, also garage; price reasonable. Apply 206 Lansdowne. Phone 1982W. 3d105 6355

FOR SALE — DEER HOUND — 3 years old; beagle, ran deer last fall. Price $15.00. Apply Henry Caine, Hiawatha. 3d105 6354

TO RENT—6 ROOMED HOUSE IN the west end. Apply to 445 Park Street. 5d107 6129

TO RENT — GOOD GROUND floor apartment, partly furnished; bath, electric lights and gas; also firstly range with hot water connection, all ready for use; rent reasonable; 3 blocks north of the C.G.E. on Dalhousie street, a few minutes to the main part of the city. Apply 293 Dalhousie street. Phone 273J. 5d107 6128

FOR SALE — A NEW FRAME bungalow, 5 rooms, 3 piece bath; large enamel sink in the pantry, furnace, all chain electric fixtures, gas and sidewalks, front and back verandahs, cheap for quick sale. Apply to owner 223 Prince street or phone 1982W. 3d105 6356

PRETE'S

New Fish and Chip Shop

(Opposite the Opera House)

SPECIAL MEALS — ONLY 35c

TASTY LUNCHES AND TEAS

Chocolates, Soft Drinks, Cigars, Tobaccos, etc.

You will be Welcome at PRETE'S from 8 a.m. until Midnight. 6d-107

ANNOUNCEMENT OF THE OPENING OF

LOVE & CO'S. NEWS AGENCY

Magazines, Stationery, etc. Daily and Old Country Papers, Tobaccos, Cigarettes, and Candies. Call and see us at 163 SIMCOE STREET (2 doors West of George Street).

Orders taken here for Furniture Repairing, Etc.

BLUNDERS

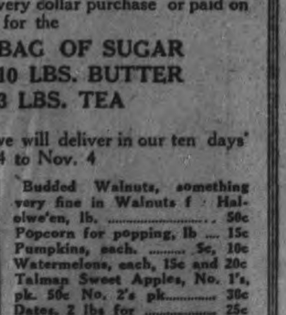

WHY IS THIS WRONG?

The answer will be found among today's want ads.
(What "Blunder" do you suggest?)

Dr. Goodwin
Chiropractor
Palmer Graduate
106-108 Barrie Building
Lady Attendant. Phone [illegible]
Hours: 10-12 a.m., 2-4 and 7-8 p.m.
Office closed Tues. and Thurs. Evenings

"It's confidence that does it."

HUNTING ORDERS

Leave them now while our sale prices are on. Packed safely—FREE.

10 Days' Sale

Estimating blanks given with every dollar purchase or paid on account for the

FREE BAG OF SUGAR
10 LBS. BUTTER
3 LBS. TEA

Guess the number of parcels we will deliver in our ten days' sale, Oct. 24 to Nov. 4

Campbell's Cr. Butter, lb. 36c
French Br. Walnuts, lb. .. 50c
Eng. Walnuts in shell, lb .. 35c
Brazils, lb. 22c
Freshly Roasted Peanuts lb 23c
Dominion Soup, 3 tins 25c
Black Salada Tea, lb 59c
Reindeer Flour $3.40

Budded Walnuts, something very fine in Walnuts f Halowe'en, lb. 50c
Popcorn for popping, lb 15c
Pumpkins, each. 5c, 10c
Watermelons, each, 15c and 20c
Talman Sweet Apples, No. 1's, pk. 50c No. 2's pk..... 30c
Dates, 2 lbs for 25c
24 lbs. Pastry Flour 74c

PORTER S. WHITE

Phone 208. - - 334 GEORGE STREET

Evening Examiner

NOVEMBER

1922

12 PAGES

The Evening Examiner

PROBABILITIES.
Easterly winds, fair and mild. Some showers to-night. Thursday, south-east winds, mild and showery.

VOL. LI., No. 103 PETERBOROUGH, WEDNESDAY, NOVEMBER 1, 1922 PRICE THREE CENTS

LONDON TIMES PLAYING SAFE ON NEW ISSUE

Gives Cautious Benediction to the New Ministry and Otherwise Straddles the Fence.

"ARE RESPECTABLE"

LONDON, Nov. 1.—(Canadian Press.)—Attitude of Times in present political situation is interesting since it has passed from the Harmsworth to the Walter family. The great newspaper is apparently feeling its way but it gives a cautious benediction to the new Premier. Yesterday it spoke approvingly of reticence of the new ministry and to-day it gives its general benediction to the overnight announcement of the new ministry who are eminently respectable and certainly not below the level of those in the late government It adds that "despite alleged excellence to its members" the late government fell because a considerable section of electorate had lost confidence in it.

Continuing it says that if new ministers are men of respectability rather than of outstanding ability there is no need to distrust them on that account: "Self-advertisement is not always surest means of inspiring trust in others", it comments.

CONFESSES TO MURDERING MAN

Prisoner in Woodstock Gaol Says He Killed a Woodstock Druggist in December Last.

WOODSTOCK, Nov. 1.—(Canadian Press.)— H. S. King, prisoner in Guelph Reformatory, has made a confession in which he states that he murdered the Woodstock druggist on December 29, 1920, when in company with the Murrell Bros. of London. He robbed the store. The confession has been sent to local police.

As no hold-up was committed and no one was murdered here at the time stated in the confession, local police do not know what to make of the case. They hold the view that he is suffering from hallucination.

King's confession reads as follows:

"I hereby swear that the Murrell brothers of London, Ontario, are not guilty of murdering the Woodstock druggist on December 29th, 1920. I, H. S. King, went from Hamilton to London on December 28, 1920, stayed one day, and on Dec. 29, at 5.30 o'clock, I met the Murrell brothers at the corner rof Richmond and Dundas streets. We were going to pull er of Richmond and Dundas they said they knew a better place in Woodstock. When we got there one brother stayed in the car, while the other brother and I went into the store to hold up the proprietor. I told him to put up his hands and he refused, so I pulled the trigger and shot him, not knowing that I had killed him. I did not mean to kill him. After I shot him we took the money in the till and got away as fast as we could. What made me go to Woodstock was that my aunt lives there. What made me do it I don't know, so I thought best to give myself up to save the other boys as I remain the guilty man."

The Weather

October was on the whole a very pleasant month. Some warm days were experienced at intervals, and there was but little cold weather. The few low temperatures we had were as usual at night. The warmest day was the 1st, with 85 degrees; the lowest was 18 degrees, on several mornings. The rainfall was lighter than usual, being but 1.54. If the season follows its usual routine we can confidently look for fairly good weather until the last week of the month, when a snow fall usually occurs, preceded by a freeze up about the 15th inst. However the seasons have been erratic of late years and have not followed their usual course. If the beginning of the winter season is postponed till about Christmas week we generally escape with a mild winter, whereas if it sets in early it naturally is long and in addition is apt to be severe. An old gentleman of an observant nature tells me that he never saw the first snow fall to stay unless it came with frozen mud and slush, and rough roads. Watch and see if he is right.—W. P.

Some men delight in telling the truth for the purpose of stirring up trouble.

LAST PAYMENT OF 1922 TAXES WILL BE RECEIVED AT COLLECTOR'S OFFICE AND AT BANK OF MONTREAL ANY BUSINESS DAY UP TO AND INCLUDING NOVEMBER 7TH., AT 4 O'CLOCK 5d 107 6336

Wellesley Won't Let Girls Smoke; Two Take Their Cigarettes and Go

BOSTON, Nov. 1.—When it came to a question of quitting cigarettes or quitting Wellesley College, Billie Burse, of Barre, Vt., and Jean Roth of Stamford, Conn., chose the latter and quit Wellesley last night. They were taking the hygiene course and will continue their studies by entering Dr. Sargent's School for Physical Education. Both are also pupils at the New England Conservatory of Music. Billie is a graduate of Goddard Seminary and Jean of Haywood School. They were freshmen at Wellesley.

The trouble at Wellesley started when Mrs. Campbell, house mother at the Maples, caught the girls smoking in their room.

"I've a good mind to tell the dean," she told them. "You know the penalty, girls—she'd expel you in a minute. Next time I catch you——"

"Why wait?" asked Billie.

"We'll go now," said Jean.

"We're resigning," she said, "as a protest against the antiquated notion that ladies do not smoke. Wellesley is too narrow. They talk here of progress. Why, they do not know the meaning of the word.

"The college does not permit of the new woman. To advance a girl must dare and again dare and dare forever more. The faculty frowns on daring. They frowned on our knickers. They frowned on our ideas. And now, having found our cigarettes, they're frowning again."

"They say nice people don't," said Miss Burse. "That's bunk, plain, old fashioned hokum. Why, as a matter of fact, our great great grandmothers of frontier times smoked corncob pipes. We're only a reversion to type— only we're a little daintier about it. Instead of a smelly old pipe we have our graceful little cigarettes. And most girls look darned attractive with a cigarette held nonchantly in their fingers."

News Briefs

WINDSOR, Ont., Nov. 1.—(Canadian Press).—Frank Bianchi, on trial on a charge of murdering William Fraser on October 1st, was found in his cell this morning bleeding profusely from a small wound, apparently self-inflicted, in his left arm, which severed a vein. The physician announced that the wound was not serious, and that Bianchi would be ready for the resumption of his trial Thursday.

TORONTO HEARS THINGS.

TORONTO, Nov. 1.—(Canadian Press).—A special to Toronto from Ottawa to-day says that there is good ground for belief that the appointment of Sir Charles Fitzpatrick as the first Canadian Minister at Washington has been made, and that the announcement will soon be made public.

"If the appointment has been made I have heard nothing of it," declared Hon. W. L. Mackenzie King, Prime Minister, to-day, when referred to the reported appointment of Sir Charles by a representative at Ottawa.

REPORTS DENIED.

OTTAWA, Nov. 1. — (Canadian Press).—The report that either J. Hungerford or C. A. Hayes, of the Canadian National Railways, will join the Canadian Pacific Railway an early date was given official denial to-day by Vice-President Graham Bell, of the Government system.

MAY TALK STRIKE.

MONTREAL, Nov. 1.—(Canadian Press). — Officials of Number Four, Railway Employees' Department of the American Federation of Labor, are to-day counting what is described as a shopmen's strike or negotiate, the ballot taken to decide whether the men were in favor of further negotiations with the executives of Canadian railways in connection with the wage issue or whether they preferred to strike against cuts put into force.

ALFRED CAPUS DEAD.

PARIS, Nov. 1. — (Canadian Press). — Alfred Capus, a member of the French Academy, died here to-day.

ISMEL PASHA DECLARES HE COULD BEAT ANY ARMY.

CONSTANTINOPLE, November 1. — Canadian Press. — Delivering his first political speech as foreign minister to the National Assembly yesterday, Ismel Pasha declared the Nationalists desired peace, and that their representatives at Lausanne would work to that end.

After extolling the army he said that with such troops as he was proud to command he could defeat not only the Greeks but any other army.

LLOYD GEORGE INDISPOSED.

LONDON, November 1. Canadian Press. — Lloyd George has developed a sore throat and on the advice of Lord Dewson, his physician, has abandoned his engagement to speak at Bristol to-morrow.

Lord Dewson said to-day that the ex-Premier required several days rest.

BROUGHT CANADA AND AMBASSADOR IN TOUCH

OTTAWA, November 1. Canadian Press. — Premier King stated last evening that the conference he had had with Sir Auckland Geddes had served to bring the British Ambassador to Washington and the Canadian governmen: into closer touch. They discussed Canadain representation at Washington, international disarmament on the Great Lakes and matters of an international nature, he added.

SUICIDE SHOT GIRL AND HER COMPANION.

MESICK, Michigan, November 1. —Canadian Press.—Ray Judd, aged 17, last night shot and killed his former sweetheart, Loretta Redman, aged 16, seriously wounding her chum Nettie White, aged 16, with whom she was driving in a buggy on a lonely road near here; then turning the gun upon himself inflicting death.

The shooting according to the authorities occurred after the girl had refused to resume her former role as his sweetheart.

Candy Queen Gives A Cool Million For Benefit of Workers

LONDON, Nov. 1—(Canadian Press).—The entire holdings, estimates to be worth one million dollars, of Mrs. Cornelius Boeke in the cocoa and candy firm of Cadbury Brothers have been voluntarily surrendered by her for the benefit of workers in the plants of the company.

She is a daughter of the late Sir George Cadbury founder of the firm and newspaper proprietor, and in announcing her decision from Amsterdam, where she is living with her husband, she directed that her shares go to the promotion of "home and international activities", she added that capital was responsible for most of the trouble in the world to-day.

A GOLD MEDAL FOR WAR HERO

Captain Evans Rescued 300 Chinese From Watery Grave.

QUEBEC, Nov. 1.—Captain E. R. G. R. Evans, en route from the Orient to Europe, as a passenger on the Canadian Pacific liner, "Empress of Britain," which sailed from here. Captain Evans, who is staff commandant with the British Navy, has had a notable career. He succeeded Capt. Scott in command of the British Antarctic expedition just prior to the outbreak of war, and commanded the famous "Mohawk," which bombarded the right wing of the German army from off the Belgian coast in 1914.

During the last two years he was in command of the British ship "Carlisle" of the British squadron in Chinese waters and made his name famous by his rescue of 300 Chinamen who were shipwrecked on the White Rocks near Swatow in the steamer "Hong Moh."

In recognition of this act the committee of Lloyds have just lately awarded Capt. Evans a spiral gold medal which will be presented to the captain upon his arrival in England.

ROYAL TO SHOW CREAM OF FILMS

Best Picture to Be Shown Starting Tomorrow—New Orchestra.

Commencing, to-morrow, Mr. Pappas, manager of the Royal Theatre, will start showing absolutely the best program in the city. In his fifteen years of experience, Mr. Pappas has learned what Peterborough likes in pictures and because he books independently through all the film exchanges, he is able to give this city the cream of feature pictures, serials and comedies featuring the best stars.

Mr. Pappas has also engaged a new orchestra, with Mrs. Foster as violinist and Miss Hurley at the piano, and from now on the Royal will give one of the best series of pictures Peterborough has ever seen.

Mr. Pappas has the exclusive franchise here for First National pictures whose stars include Norma Talmadge, Constance Talmadge, Harrison Ford, Katherine Macdonald, Charlie Ray, Jackie Coogan, Richard Barthelmess and Will Rogers, also for Fox Pictures, whose stars include, Shirley Mason, Tom Mix, Charles (Buck) Jones, John Gilbert, Barbara Bedford Eileen Percey, Johnny Walker, Edna Murphy, and Eva Novak. Comedies to be seen at the Royal include Torchy Comedies Larry Semon, Toonerville, comedies, Jimmy Aubrey, Clyde Cook, Sunshine Comedies, Christie comedies, also the Royal will show Universal and Vitagraph pictures.

Showing to-morrow the first chapter of the million dollar serial, "In the Days of Buffalo Bill", also Norma Talmadge in "The Sign on the Door". Don't miss it.

Mr. Pappas is booking many pictures ahead of the big theatres in Toronto.

SAY AMERICANS FOUGHT BECAUSE HIDES IN DANGER

Alleged That Ambassador George Harvey Affronted Every U.S. Soldier and Individual Citizen.

BITTER ATTACK

CHATTANOGA, Tenn Nov. 1.—(Canadian Press).—Former Governor James Cox of Ohio, last night bitterly attacked the Republican administration and its attitude on the Turkish situation. He also had strong condemnation for George Harvey, United States Ambassador to Britain, because of his public statements in England. The present administration, he said, had violated the priciples of good government. He charged that certain privileged interests had been given the government at conferences. During the regime of Ex-President Wilson, he said America had its greatest prosperity, while to-day it was suffering from its greatest depression.

George Harvey had scarcely warmed his seat, continued Cox, when he made a statement that carried an affront to every soldier and every American citizens. He said that "we fought in the world war because we were afraid not to go and because we were afraid our own hides were in danger". Harvey, he said, should be sent to one of two lands—either one where nations did not understand his language and where there was no cable communication so that his nonsense could not get back to America, or else to a land where prohibition laws were strictly enforced.

OYSTER FISHER WAS DESTROYED BY FIRE.

NEW YORK, Nov. 1.—(Canadian Press)—The steamer H. C. Rowe, an oyster fisher, was destroyed by fire in Peconic Bay yesterday. John Adams, of North Edgecomb, Maine, the engineer, was severely burned before the crew was rescued by the steamer Peconic.

The Rowe had twelve oyster dredgers at work when the fire broke out. The hoisting apparatus was destroyed and the weight of the dredges, acting as anchors, held the steamer in a fixed position. The whistle also was broken and the crew were making frantic efforts to summon aid when sighted by the Peconic.

The burned vessel was in charge of Captain Benjamin Leek, of New Haven, and owned by the Rowe Oyster Company of that city.

TREVER MAQUIRE, LABOR HEAD, GUILTY OF SEDITION

Declared in Speech 'Vampire' Better Name for British Empire.

TORONTO, November 1. Canadian Press. — Trever Maguire, D.C.M., Labor candidate in the recent bye-election in South east Toronto, was last night convicted by a jury in the assizes on the charge of seditious utterances; a strong recommendation to mercy was added.

In the May day celebration the police stenographer quoted Maguire as saying in a speech:

"In looking round this British Empire, 'Vampire' would be the better name, we find it haas committed untold trocities in India, Egypt and ther countries, including Canada and against Soviet Russia."

THE CATTLE MARKET.

TORONTO, Nov. 1.—(Canadian Press.)—Cattle market receipts 1,031. Trade draggy. Quotations: Heavy beef steers, $7 to $8. Butchers' steers, choice, $6 to $6.30. Butcher cows medium, $2.50 to $3.25. Calves, $9 to $10.50. Lambs, $11 to $12. Hogs, selects, $10 to $10.25.

How to Pronounce Fascisti and What The Name Implies

The word "Fascisti" is pronounced "fah-chees-tee," with the empahsis on the second syllable.

The Fascisti movement started as an organized campaign against Communism in Italy. The present leader, Mussolini, was formerly a Socialist, of a moderate type. The present movement includes many of the more conservative forces and has made a powerful appeal to non-radical working men.

YOUNG MEN TO FORM SECTION

Organization Meeting to Be Held on Friday Evening—Will Elect Officers

The announcement was made today by Mr. Jos. J. Duffus, President of the Chamber of Commerce, that arrangements have been completed by the committee in charge, under the chairmanship of Mr. J. J. Turner, for the organization meeting of the Young Men's Section of the Chamber of Commerce to be held on Friday next, November 3rd, at 7:30 p.m.

The committee in its report unanimously agreed that properly organized this section should prove a lasting asset and an educational medium for the young men of our city.

The primary aims and objects as proposed for the section will be for the encouragement of a broader knowledge on all matters pertaining to citizenship and the advancement of the commercial, industrial, agricultural and civic interests in the city of Peterborough and district.

Temporary officers will be elected on Friday and a committee will be appointed from those present to draw up the constitution. The Executive Council of the Chamber of Commerce have recommended that the section shall have the privilege of electing at least two representatives annually from their numbers to the Executive Council.

All young men not executive heads of business will be cordially welcomed to the meeting on Friday and their attendance will in no way oblige themselves to the Section or Chamber.

YUCATAN LASHED BY TERRIFIC STORM.

MEXICO CITY, Nov. 1.—(Canadian Press)—An urgent call for help was received by the Federal Government yesterday from the Governor of Quintana Roo, eastern province of Yucatan, who telegraphed that the entire coast has been lashed for the last week by severe storms which have destroyed property and crops, and caused some loss of life.

The islands of Mujeres and Cozumel, of the Quintana Roo coast, have been swept bare, said the message, and the natives are suffering from hunger.

Newspaper despatches from Yucatan say several small vessels have foundered in the gales sweeping the Gulf of Yucatan for the last 72 hours.

OIL ENGINEERING.

BIRMINGHAM, Eng., Nov. 1. — (Associated Press).—A chair of petroleum and oil engineering, the first to be instituted in England, has been opened at Birmingham University. The first course offered to students is confined to general mining and technical engineering; the second and third years will include oil well drilling, pumping and refinery construction and operation.

This new department of the university has been made possible through money provided by leading men in the oil industry in England.

Fire Victims in Northern Ontario Still in Need of Money and Clothing

Local Efforts Are Beginning to Slump Off Again just When Help is Most Needed—Even the Weatherman is Trying to Help the Fire Sufferers

The total of Peterborough's contribution to the fund for relief of fire victims in Northern Ontaro has reached a fair total, but much yet remains to be done. The Fire Department has sent a goodly number of boxes of clothing and accessories which might be of use to the sufferers; the Red Cross, through its own fund, has financed numbers of affiliated societies who have been busy for weeks in making garments for women and children; and many private individuals have done splendid service in the cause.

The spirit that rallied in war time to concrete expression of sympathy and compassion has been abroad in Peterborough, as elsewhere, during the weeks that have intervened since the Fire God took his latest toll of life and property during Fire Prevention Week in Canada.

With a spirit that rivals that of the pioneers of Canada, the men and women of the North are proceeding to rebuild their shattered homes.

The encouragement that was not lacking to the boys at the Front should be extended to these brave citizens of Canada.

CHEESE JUMPS 2 13-16c. ON LOCAL BOARD

Whole Board Went to Geo. A. Gillespie, for Peterborough Milk Products at 21 1-8c.

BIDDING KEEN

Ten hundred and sixty-nine cheese boarded at the local Cheese Board this morning went to Geo. A. Gillespie for Peterborough Milk Products, Limited, at 21 1-8 cents the pound. This is an advance of 2 13-16 cents over the highest price two weeks ago—18 5-16 cents—and district cheesemen expressed satisfaction that cheese had now reached a fair price level.

The buyers present to-day were: T. Thompson for A. A. Ayers of Montreal; W. S. Cook for Cook & Sons, Belleville and Geo. A. Gillespie for the Peterborough Milk Products, Limited, this city.

Cook started his bidding with 20 1-4 cents and ran up to 21 1-8 cents for selections. Gillespie opened with 20 cents and his final price of 21 1-8 cents for the whole board being the last bid, was satisfactory to all boarders and he took the whole offering. Thompson made but one bid, 20 9-16 cents and then quit. Bidding was keen throughout.

The following cheese were boarded:—Warminster, 115; Selwyn, 140; Villiers, 120; Warsaw, 260;; Young's Point, 125; Lang, 77; North Dummer 85; East Emily 30; Cedar Dale, 90; Norwood, 145; South Burleigh, 37; Killarney, 105—Total 1069.

This was the last meeting this year of Peterborough Cheese Board, which adjourned to the call of the Secretary next May.

OFFICE BOY TO HIGH POSITION

W. M. Kirkpatrick Becomes General Foreign Freight Agent C. P. Ocean Lines.

MONTREAL, Nov. 1— R. Mac Innis Vice-President of the C.P.R. has made public the following changes in the freight department of that line effective November 15.

W. B. Lanigan, freight traffic manager, of the company's rail lines, consumes the duties of general freight traffic manager all lines, rail and ocean. E. N. Todd, general foreign freight agent, becomes freight traffic manager of rail lines. W. M. Kirkpatrick, assistant freight traffic manager, becomes general foreign freight agent of Atlantic and Pacific ocean lines. George Stephen, who received his training with the C. P. R. and was for many years in the employ of that company, returns to the service in the capacity of assistant freight traffic manager of the company's Western lines,, with headquarters at Winnipeg.

Mr. Lanigan who thus assumes managership of both rail and ocean traffic, is perhaps the best known freight man in Canada. He has been before public eye on many occasions as representing the C.P.R. in freight rate arbitrations, both before the Board of Railway Commissioners and in Parliamentary enquiries. Mr. Lanigan was born in Three Rivers, Que., in 1861 and is a graduate of St. Joseph's College at that place.

W. MacPherson Kirkpatrick, who is perhaps as well known as the result of his war services as of his long connections with the C.P.R. joined that company in 1892 as an office boy, was transferred to the freight department at Toronto in 1898 as clerk. Later he returned to Montreal, but in 1903 became general freight agent at Vancouver. In 1905 he was appointed acting export freight agent, Montreal; in 1907 he became general freight agent at St. John; he again went to Toronto as general freight agent, and in 1911 assumed the same position at Montreal. The same year he became assistant traffic manager, Montreal.

DENY STORIES OF GRAVE ROBBERIES

No Reports of Activities by Ghouls in Leeds County.

BROCKVILLE, November 1. Canadian Press. — Both the Provincial police and the Crown authorities for Leeds county discount stories of alleged grave robberies in this district, which appeared in the Toronto morning papers.

County Crown Attorney H. M. Brown said to-day that there had been no reports made to him of any interference with bodies, nor had there been intimated to him that any precautions were being taken in rural cemeteries to guard against activities of ghouls.

Bird of Passage Partial to Steak And Men's Fingers

There is a live bird of passage displayed in the window of the Gibson House, Campbellford, just now, that is attracting a great deal of attention and of speculation as to its exact nature among those who know something of bird life.

One onlooker called it a parrot, another thought it was an eagle, although not of the bald-head variety, as this bird sports a top-knot. Mr. F. S. Keller, the manager of the hotel, says it is a full sized hen hawk, which is often exhibited when killed and stuffed, but has hardly ever been caught alive. He states that as he was driving along the road the bird fell from overhead, after striking the telegraph wires, the accident stunning it sufficiently to allow of its being captured. He also asserts that the birds is very fond of beef steak, and he can testify to the strength of its beak from personal experience, being compelled recently to use a pry to loosen his finger from its

A GOOD WINTER FOR THE STOVE LEAGUE.

Even Jack o' Lanterns Can Turn Out Good Whiskey — Wild Grapes Getting Wilder.

Harvest time in this city and district indicates that the O.T.A. has done a lot for various products of this section, including the humble cider apple, the elderberry, wild grape, tomato, dandelion, white clover, rhubarb and pumpkin.

While the wild grape has been growing wilder and the cider mills have been working overtime to keep pace, the producer of pumpkin, and the tomato has not allowed himself to be crowded off the home-brew market. Tomatoes, formerly used only for table purposes, are now being made into wine, and the pumpkin, hitherto famed mostly for its pies and Jack-o'-Lanterns, has developed since the O.T.A. came into power into a life-sized still and liquor cellar in one.

There has been a big demand in this section for grapes, wild and domestic, and elderberries. The elderberries hardly had a chance to ripen this year. As soon as the first berries turned blue late in August automobile parties rushed to the swampy country where they grow, braving nettles and prickly blackberry bushes, to gather them. Before the O. T. A. the elderberry was allowed to dry on the bushes except the few that were gathered by housewives to compete with huckleberries in pies. Now the elderberries either are made into a wine themselves or are mixed with grapes.

White clover, properly handled, can be made into a wine with a tremendous kick, farmers say. As a result there has been a big demand for it all summer.

Grocers in Peterborough have experienced a run on sugar since the opening of the berry, pumpkin and tomato season. They say that men who never before have ordered more than 10 pounds at once are getting it in 100 pound lots now.

The apple crop is heavy and signs point to a long winter, so hundreds of farmers are putting in large supplies of sweet cider and are preparing to watch developments.

All signs point to plenty of conversation in the stove league this winter.

INCREASE IN CUSTOMS AND EXCISE REVENUES

OTTAWA, Nov. 1.—(Canadian Press).—An increase of $6,434,770 in customs and excise revenue for the month of October, as compared with October, 1921, is shown by the monthly statement issued through the department today. Total revenue for the month this year was $25,772,311, as against $19,337,541 in October, 1921. Collections of excise taxes amounting to $10,920,431 show an increase of $4,164,376 over October of last year. Customs import duties increased by $1,889,438, amounting to $11,417,614 for the month just closed. Excise duties totalled $3,331,485, an increase of $377,962 over last year, and sundry collections totalled $102,779, an increase of $2,992.

SUICIDE LEFT DOLLAR TO PAY FOR THE GAS

PATERSON, Nov. 1. Canadian Press. — Beside the body of Mrs. Carrie Kimball, in a gas filled boarding house room to-day, was found a note addressed to the proprietress: "Enclosed is one dollar bill for gas I use."

REPORT DENIED.

THE REPORT THAT THE HOUSE FOR "THE MESSAGE OF THE BLUEBIRD" HAS BEEN SOLD OUT, IS WITHOUT FOUNDATION. THERE ARE PLENTY OF GOOD SEATS AT DIFFERENT PRICES IN ALL PARTS OF THE THEATRE. 2d-104-6363.

COUNTY HOUSE OF REFUGE TO BE INSPECTED

Committe Will Make One of Its Regular Visits, Not Neglecting the Inmates.

NOT PEEVED AT JURY

The House of Refuge committee will visit the House of Refuge at Lakefield to-morrow. It is understood that the chairman, Reeve C. J. Darling, of Dummer, has not called the committee together for any reason arising out of the recent report of the Grand Jury. Inspections are made at regular intervals by the committee as a whole, apart from the personal calls made by the Warden and the chairman.

Only a few days before the Grand Jury examined the institution Warden Strickland had taken all the inmates for a motor ride in cars which he had recruited; that is all the old folks who could be persuaded to take the trip, for some of them preferred to remain at the home.

At that same time the winter's supply of winter underwear had been ordered, and other provisions were being made in the regular way for the comfort of the inmates. So far as it has been learned, the members of the committee have not complained about the Grand Jury's recommendations, but they feel that allowance should be made for the improvements which they had ordered before the Jurors made their inspection. The plumbing system had been under consideration for some time, and the County Councillors were anxious about the very condition which was emphasized in the report. But, it is claimed, the plumbing had not been neglected, and orders had been given for whatever repairs or changes that were needed. Some of the other recommendations could be similarly explained, and while the committee believes that the Jury's report will have good effect, nevertheless they could point to the report of the Inspector of such charitable institutions which was presented earlier this year giving Peterborough County's House of Refuge a high rating. Those who know the exceptional conditions with which the management of these conditions have to contend are aware of the everyday difficulties that are met with. To mention one of the least, it has been pointed out that the ventilation could be improved at the House of Refuge. Many of the old men smoke. In fact it is one of their remaining comforts, but when some one lifts a window or opens a door there is usually a chorus of remonstrance if the weather is cold.

PROVINCIAL AUTONOMY IN MATTERS OF EDUCATION.

TORONTO, November 1. — Canadian Press. — Absolute provincial autonomy in matters of education was the sole principle which succeeded in obtaining the endorsation of the Provincial Ministers of Education and their deputies who yesterday concluded their two days conference at the Parliament buildings here on educational matters.

YOUR EYES WILL TELL YOU!
If your eyes are laboring under an undue strain you must be conscious of something wrong. With normal sight you are never aware of 'trying to see" the eyes performing their function without effort. Have us examine your eyes. W. H. Lacey, Optometrist, 410 George street. 'Phone 1160.

LOST — VALUABLE GOLD WRIST WATCH, EITHER AT CONCERT IN CONSERVATORY HALL LAST FRIDAY NIGHT OR ON HUNTER STREET; VERY MUCH TREASURED. HANDSOME REWARD OFFERED FOR ITS RECOVERY. APPLY MRS. MAURICE PARK, 587 GEORGE STREET. 'PHONE 1848J. 2d-104

HOT SUPPER A SPECIALTY THE Y.W.C.A. BAZAAR IS FEATURING ITS HOT SUPPER FOR TO-NIGHT, TO-MORROW NIGHT AND FRIDAY. CHICKEN PIE and IRISH STEW, HOT COFFEE, CHICKEN SALAD AND DEVILLED EGGS ARE ONLY SOME OF THE TOOTH-SOME DAINTIES PREPARED FOR PATRONS. 1d 104 6360

Don't Forget the Dance Week from To-Night at G.W.V.A. Hall by Iola Novelty Orchestra of Toronto.

BAND TO-NIGHT BROCK ST. RINK
Special Skating Program To-Morrow Night---Band Every Night

PETERBOROUGH AUTO RADIATOR REPAIR

Automobile Radiator Repairing. New Cores and Wrecked Radiators a Specialty. All Work Guaranteed.

Drive Your Car Down, and We Will Take Off the Radiator. Automobiles Repaired Promptly. Authorized Studebaker Car Service.

ROLAND BESTARD GARAGE

207 Simcoe Street 'Phone 1364

AGENTS WANTED

WANTED BY LEADING LIFE INsurance Company, City Agents for Peterboro. Liberal guarantee and commission contract, with renewal interest. Applications strictly confidential. Address Box 6327 Examiner office. 4d107 6327

AGENTS MAKE $10 DAILY TAKing orders for new book, "Story of Canada," containing over 70 pages, 150 illustrations; history of Canada from the earliest settlement to the present. Also Christmas Books and Bibles. Enormous demand; big profits; credit given; freight paid; exclusive territory; outfit free; act at once. Winston Co., Dept. C., Toronto. ws tf

WORK WANTED

WINDOW CLEANING — PHONE 1763M for J. A. Foster. Storm windows put up. 26d110 5662

WORK WANTED — PLUGGED sewer connections and cellar digging. Phone 1750W. 6d104 6032

WOOD SAWING — APPLY ED. Flaherty, 25 Ware street, or phone 1004J. Soft and Mixed $1; hardwood $1.25. 6d109 6146

WORK WANTED — ODD JOBS — chimneys built; cement work done. Reasonable prices. Apply 4 Benson avenue. 6d107 6099

CHILDREN'S AID SOCIETY —of— PETERBORO CITY AND COUNTY

For the Care of Neglected and Ill-Treated Children.

G. W. POWELL.

Assistant Secretary and Inspector. 888 George Street. 'Phone 1044W. Office Hourse: 13 to 2 and 6 to 8 p.m.

ARCHITECTS.

W. & WALTER R. L. BLACKWELL — Architects. Office, Bank of Commerce Building, corner of Hunter and Water Streets. Telephones, Office, 1260J; Residence, 1272.

W. H. BARRY—Architect. Plans prepared for Monumental, Commercial and Domestic Buildings. Office, 559 Gilmour street. Phone 847.

BARRISTERS AND SOLICITORS

GORDON & O'BRIEN—Barristers, Solicitors, Notaries. Money to loan on easy terms. Special attention to Patents and Trade Marks. Phone 219. G. N. Gordon, J. A. O'Brien.

S. T. MEDD—Barrister, Solicitor Notary. Office over the Dominion Bank, corner of George and Simcoe Streets. Telephone No. 22. Private funds to loan at current rates upon easy terms.

C. R. WIDDIFIELD, B.A., Barrister, etc., and Solicitor for the City of Peterboro. Money to Loan. Office, over the Bank of Commerce. Phone 550.

PECK, KERR & McELDERRY, Barristers, Solicitors and Notaries. Office, Water street, Peterboro. Money to loan at the lowest current rates of interest on easy terms of payment. E. A. Peck, F. D. Kerr, V. J. McElderry.

O'CONNELL & CORKERY — Barristers, Solicitors and Notaries. Money to loan at the lowest current rates of interest. Daniel O'Connell, John R. Corkery, Hunter street, two doors west of the Post Office.

DUMBLE & JOHNSTON—Barristers, Solicitors, etc. Office, over the Toronto Savings and Loan Company, George St. D. W. Dumble, K.C., W. Johnston.

A. E. DIXON—Barrister, Solicitor, etc. Office, Hunter and George Streets. Entrance next to Madill's drug store.

HALL & HALL—Barristers, Solicitors and Notaries Public, Hunter Street, Peterboro, next to St. John's Church. Money to loan at the lowest rates of interest. E. H. D. Hall. Basil D. Hall.

MOORE & WEARING — Barristers and Solicitors, 403 Water Street, opposite the Post Office. Money to loan at the lowest current rates of interest. Jos. Wearing, M.A.

R. R. HALL—Barrister, Solicitor, etc., Peterboro, Ont. Office, corner of Hunter and Water streets, over the Canadian Bank of Commerce. Trust Funds to loan on easy terms of payment.

JAMES FORDYCE STRICKLAND—Barrister, Solicitor, Notary Public. Money to loan. 378 Water street, Peterboro. Phone 191.

WILFRED F. HUYCKE, Barrister, Solicitor, Notary Public. 396 Water Street. Telephone 238.

MEDICAL.

DR. BUCHANAN, F.R.C.S., Edinburgh; M.R.C., Eng.; L.R.C.P., London. Eye, Ear, Nose and Throat Specialist. Hours, 9-11, 2-4 p.m., and 7-9 p.m. Phone 619 Office, corner of Water and Murray Streets.

T. GEORGE LOUDON, M.D., C.M. Physician, Surgeon and accoucheur. Office, 201 Brock street. Phone 1848. Office hours, 9 to 11 a.m., 2 to 4 p.m. 7 to 8 p.m.

MONEY TO LOAN.

We have funds to loan on Real Estate Security at the lowest rates. GORDON & O'BRIEN. Phone 219.

OSTEOPATHY.

DR. BRUCE E. MARSHALL—Osteopathic Physician. Office, 242 Hunter street. Hours, 9 to 11, 2 to 4 p.m., 7 to 8 p.m. Telephone 118W.

DRS. WALMSLEY & SETTLE—Osteopathic Physicians, Office in Sun Life Building, corner of Hunter and Water Streets. Entrance 124 Hunter Street. Phone 649 Office Hours, 9 a.m., to 8 p.m.

PERSONAL

MY ORIGINALITY — EVERY important details of your life revealed send birth date and silver dime. Write Prophet P. A. Swan, 206 Park street, Akron, Ohio. 6d 106 6067

SITUATIONS WANTED

A YOUNG BUSINESS GIRL DEsires a position as stenographer; 3 years experience; references. Phone 819J. 3d104 6090

WANTED

WANTED — FURNISHED ROOM for week ends only; near C.P.R. preferred. Apply stating terms, etc., to Box 6141 Examiner office. 3d106 6141

WANTED—AUTO TIRES, RUBbers, boots and shoes; sound second hand bags, scrap copper and brass, all kinds of scrap iron, delivered to STEVENS, next to Cold Storage. Address 364 Mark St., Peterborough, or phone 1209W.

WANTED — FRESH COW OR can be freshened before January 1. Apply Box 6103 Examiner. 3d104 6106

NOTICE.

MOVING AND CARTING — Any distance. Phone 1440M or 991 R. Beatty Bros., 35 Conger Street. fs-26 28 1723

HENRY BROS. CARPENTERS and builders, estimates given on new and repair work. Also hardwood flooring of all kinds. Phone 1024. Residence 14 Murray street. 26d123 6015

NOTICE — STOVE PIPES PUT up; also furnaces cleaned and put in shape for the cold weather. Good work. 16 Denson avenue. Phone No. 1275J. 3d104 6100

CARS WASHED AND STORED — Large $4 a month; small $3 a month. Jones Bros., 195 Simcoe street. 6d107 6101

ORDERS TAKEN FOR LADIES' gentlemen's and children's hand-knitted sweaters, scarfs, etc., at reasonable prices. Apply 212 1-2 Hunter street, over Mick's Hardware. 3d106 6134

AUTO TOPS REPAIRED AND recovered, side curtains repaired, celluloid put in at short notice; awnings taken down and stored; everything in canvas. Canadian Tent and Awning Company, Ltd., 376 Water street. 3d105 6127

ARE YOU SATISFIED WITH what you are doing, or are you getting just a little more money and gray hairs? Come in and see me; there is much in the future for both of us. Mr. Dorland, 204 Barie Bdg., Peterboro. 6d6d107 6330

PHONOGRAPHS REPAIRED. T. Griffin, 124 Park street north, 'Phone 2163W 26d 122 5967

CHIMNEYS

CHIMNEYS AND FURNACES cleaned, etc., also roofs repaired. Phone 1851W. 2d116 5768

CARTING AND EXPRESS — Cartage and Express, large or small orders, any distance. Phone 619M. William Black, 261 Perry street. 26d116 5820

HOUSES, REAL ESTATE

FOR SALE OR RENT — 5 ROOMed cottage, modern conveniences. Apply 576 Homewood Ave. 6d108 6345

FOR SALE — 6 ROOMED HOUSE All conveniences and store, $2600. Apply 123 Brock street. 3d105 6120

DUMBLE HOMESTEAD IS BEing cut up; lots on Macdonnel St. 40 feet by 100 feet, to a lane, are now on the market, at low prices. Call and get prices. — D. W. DUMBLE. 6d107 6322

CASH SALE OF 10 ACRES SITuated on river road, in North Monaghan, 10 minutes walk from Crawford's Grove. Good level land all fenced $2000. cash. J. H. Alexander, R. R. No. 11 6d 106 6085

FOR SALE — CHEAP — GOOD terms, same as rent small five-roomed cottage on Chamberlain street newly painted. Apply 293 Dalhousie street, or phone 273J. 9d107 6030

FOR SALE — A NEW FRAME bungalow, 5 rooms, 3 piece bath; large enamel sink in the pantry, furnace, all chain electric fixtures, gas and sidewalks, front and back verandahs, cheap for quick sale. Apply to owner 223 Prince street or phone 1982W. 3d105 6356

TO-DAY'S BLUNDER CORRECTED

Shades of the same color should be bought for the whole house.

LOST

LOST — CAR CRANK BETWEEN S. Bailey's and Best station. Finder please leave at the Examiner, or Nurse's garage, Fowler's Corner's. 3d104 6111

LOST ON THE LAKEFIELD road five boxes of cheese. Will the party picking them up between 2 and 3 o'clock Tuesday afternoon kindly leave same at 592 Division street. Reward. 3d106 6131

FOR RENT

TO RENT — THREE OR FOUR unfurnished rooms, newly decorated, heated, with all conveniences. Apply 173 Stewart street. 6d104 6022

HOUSE TO RENT — APPLY 5 Park street south. 3d105 6123

TO RENT — ONE LARGE UNfurnished room; all conveniences; very central. Apply at Examiner for address. 3d105 6338

TO RENT — 4 ROOMED FLAT also a small store; very central. Apply at the Examiner for address. 3d106 5964

FINE APARTMENT TO RENT ON McDonnel street, facing on Central Park. See H. J. McCannon & Co. 2d105 6145

TO RENT — 3 UNFURNISHED rooms. Apply at Examiner for address. 3d106 6151

TO LET—MODERN HOUSE ON Bolivar street; garage and hen house. Apply 535 Bolivar street. 3d106 6149

TO RENT — LARGE ROOM WITH bedroom. Parties with children need not apply. Apply at the Examiner for address. 3d106 6137

TO RENT—6 ROOMED HOUSE IN the west end. Apply to 445 Park Street. 5d107 6129

FOR RENT — GOOD STORE with cellar suitable for barber's shop and tobacco or small manufacturing. This store will suit almost any line of business. Apply Examiner for address. 3d105 5985

TO RENT—ONE SINGLE ROOM and 1 double parlor bedroom — with or without board, use of phone. Gentleman preferred. Apply 386 Stewart street. 3d105 6130

APARTMENT TO RENT — A heated 5 room apartment, furnished or unfurnished; central; all conveniences. Apply Phone 1112J. 3d105 6112

TO RENT — NEW GARAGE. Apply 717 George street. 6d107 6321

FIVE ROOM MODERN APARTment. Rent reasonable. Apply Box 6138 or phone 1632M after 6 p.m. 3d106 6138

TO RENT — 4 ROOMED FLAT also small store; very central. Apply at Examiner for address. 3d106 5964

TO RENT — 3 FURNISHED OR unfurnished rooms, with use of phone; across from Victoria Park, 469 Water street. 3d104 6107

TO RENT—6 ROOMED HOUSE— Rent reasonable. Apply 263 Hunter street. 3d104 6098

TO RENT — FURNISHED HOUSE water, light, gas. Rent reasonable. Apply forenoon or after 5 evenings. 699 Water street. 3d104 6103

TO RENT — 4 UNFURNISHED rooms, newly decorated. Apply 575 Bethune street. 3d104 6093

TO RENT—HOUSE WITHIN 10 minutes walk of C.G.E. Apply Examiner for address. 6d-104-6020

FOR RENT —HEATED APARTment; Grand Central Building. Immediate possession. Apply 437 George street. dtf

FOR RENT — GARAGES FOR rent; centrally located; also storage accommodation. Apply 437 George street. dtf

TO RENT—DWELLING HOUSE and store on Charlotte street. The dwelling has five rooms. Also a good brick house to rent on Louis street, with all conveniences. Apply at 301 ouis street. 6d 105 6064

TO RENT—7 ROOMED HOUSE On Brown street, Brownton with light, water and gas. Possession at once. 'Phone 544 ring 4. 4d104 6074

TO RENT — GOOD GROUND floor apartment, partly furnished; bath, electric lights and gas; also firstly range with hot water connection, all ready for use; rent reasonable; 3 blocks north of the C.G.E. on Dalhousie street, a few minutes to the main part of the city. Apply 293 Dalhousie street. Phone 273J. 5d107 6128

LIST OF CANDIDATES.

LONDON, November 1 (Canadian Press). — The revision of the list of candidates last night shows 452 Conservatives, 170 National Liberals, 308 Independent Liberals, 410 Labourites, and 33 women running under various banners.

FOR SALE

FOR SALE — GOOD COW. Apply 328 Euclid avenue, East City. 3d106 6152

FOR SALE — 2 MEN'S OVERcoats, size 38 and 40. Excellent shape for $3 each. Examiner for address. 2d105 6368

AUTOS FOR SALE

OVERLAND MODEL 1920 LIGHT Four. Banks Garage. Phone 582. 3d104 6326

FOR SALE — 1921 MAXWELL car, also garage; price reasonable. Apply 205 Lansdowne. Phone 1982W. 3d105 6355

SEE THIS ONE — FOR SALE cheap and on terms or will exchange for a coupe or a roadster, a five passenger touring car, electric starter and lights, and mohair top and solid leather upholstering. Apply 409 Walton street. 3d104

BOARDERS WANTED

PRIVATE BOARD CAN BE HAD by applying at 466 Park street. 3d108 6118

BOARDER WANTED — GOOD room with private faamily; central. Apply at Examiner for address. 3d106 6143

WANTED — BOARDERS NEAR new Westclox; use of phone and piano; also two unfurnished rooms for light housekeeping. Apply at Examiner. 3d106 6132

HELP WANTED—Female

WANTED — FIRST CLASS DINing room girl. Apply King's Hotel. 3d104 6318

WANTED — A COMPETENT maid for general house work. Apply Mrs. H. R. H. Kener. 232 McDonnel street. 3d104 6102

EXPERIENCED CHOCOLATE dipper wanted. Piece work or day work. Apply Albion Sweets. 3d104 6097

WANTED — A WOMAN TO DO plain sewing on Saturdays. Apply Box 6333 Examiner. 3d105 6333

WANTED AT ONCE — DINING room girl; the highest wages paid. Apply Mrs. W. Fisher, Grand Hotel. 3d105 6351

TAILORESS WANTED — GOOD wages. Parker's Dye Works. Ask for Mr. Leake. 3d105 6343

GIRL WANTED — APPLY MONtreal House. 3d105 6342

WANTED — EXPERIENCED chocolate dippers; one for steady work, and one for three nights a week. Apply 331 George street. 3d105 6122

HELP WANTED—Male

CALENDAR SALESMAN WANTed to start December 15th. Liberal commission. Wright Litho. Company, London, Ont. 6d109 6140

FIREMEN, BRAKEMEN, BEGINners $150-$200 monthly, (which position?) Railway, Box 5467 Examiner.

WANTED—A MARRIED MAN to work on a farm. To board himself. House provided. Must be able to milk. R. E. Birdsall, Bird sall, Ont. 6d 106 6083

HELP WANTED — MALE CANvassers, nice work, good pay Call at 378 Queen street, between 6.30 and 8 p.m., and ask for Mr. Barker. 3d104 6105

BUSHMEN WANTED BY THE Schroeder Lumber Company; wages $30 to $40 per month. Apply to Giles Stone, 618 Bethune street. 6d107 6110

WANTED — CLOTHING SALESman; good window dresser. Apply Mr. Maher, Oak Hall, Peterboro. 6d104 6208

MAKE MONEY AT HOME—$15 to $60 paid weekly for your spare time writing show cards for us. No canvassing. We instruct and supply you with work. West-Angus Showcard Service. 29 Colborne Building, Toronto. dtf 730.

THREE OR FOUR

SALESMEN WANTED BY AN established incorporation putting out an issue of stock. Require the services of capable, energetic men of unquestionable character. Our business and the proposition we are offering is the result of honesty and hard work. We must have the same qualities in the men representing us. Apply 179 Charlotte street. 26d115 5995 4w

FOR SALE

FOR SALE — 2 RUGS. PHONE 661W. 2d105 6362

FOR SALE — SQUARE PIANO, Radiant Home Heater Cheap. Apply Examiner for address.

FOR SALE — PAIR OF PERCHeron colts, rising 4 years. Apply at Examiner for address. 3d104 6108 1w

FOR SALE — CHILD'S REED side walk sulky. Apply 622 Donegl street. 3d106 6136

FOR SALE — DEER HOUND — 3 years old; beagle, ran deer last fall. Price $15.00. Apply Henry Caine, Hiawatha. 3d105 6354

FOR SALE — PURE BRED YORKshire sows, 5 months old, good bacon type. Apply Walter Brown, Phone 971 R 2-4. Peterboro R. R. No. 5. 3d104 6312

FOR SALE — ART SOUVENIR heater. Apply 221 George street. 3d106 6133

FOR SALE — ART GARLAND heater. Apply 563 Elm street. 3d105 6334

FOR SALE — SEWING MACHine and mangle. Apply 793 George street. 3d105 6121

FOR SALE — A 3-BURNER GURney-Oxford gas stove; cheap. Apply 485 Mark street. 3d105 6113

FOR SALE — LIGHT DELIVERY rig and 2 seated buggy. Apply T. Anthony, 91 Hunter street. 3d106 6365

FOR SALE — WOOD OR COAL heater, $8; dresser $5; child's rocker $1; kitchen table, chairs, hall rack, writing desk, iron bed and springs, toilet set, rockers, oil-stove, buck saws and other articles. Apply 27 Park street south, corner Park and Parnell. 3d104 6104

FOR SALE 1900 WATER POWER washing machine in good condition. Apply 94 Stewart street. 3d104 6213

FOR SALE — NINE PLYMOUTH Rock pullets, 1 rooster and 4 laying hens. Apply 4 Benson avenue. 3d104 6094

FOR SALE — PERSIAN LAMB coat and muff in good condition. Apply 512 Weller street. 3d105 6346

FOR SALE — TREASURE PARlor heater with oven, good as new. Apply at Examiner for address. 3d106 6144

FOR SALE — 1 EDISON PHONograph, 20 records, price $20; also some large chickens. Apply at the Examiner for address. 2d104 6352

FOR SALE — GOOD DELIVERY waggon also sleigh, and new frame cover. Apply before 6 o'clock to 425 Roger street. 3d105 6340

FOR SALE — ART GARLAND heater with oven and stand, in good condition. Cheap. Apply 271 Thomas street, or phone 1468W. 3d106 6361

FOR SALE — UPRIGHT PIANO— American make; guaranteed in the best of condition; must be sold tomorrow. No cash offer refused. Phone 981W or 954W. 2d105 6359

CHEAPER WOOD — TO MAKE room for hardwood, for this week only, I will sell good dry mixed wood for $7.75 per cord (cutting extra. Also body hardwood and hardwood slabs. A. Thompson, Perry street. Phone 1631J. 6d107 6320

FOR SALE — ONE GIRL'S BICYcle, one 1921 Chums, one half size Hoff violin, several women's coats, including one rabbit coat good as new, one serge dress, size 36, one serge suit, size 36, several pairs of ladies' shoes, and one man's overcoat, size 38. Apply 660 George street. 2d104-6323

FOR SALE — HENS AND PULlets. Apply 8 Benson avenue. 2d105 6086

FOR SALE — 2 HEAVY WINTER coats and one spring and fall, in good condition. Price reasonable. Apply 510 Water street. 3d105 6124

FOR SALE — AN ELECTRIC heater and set of furs. Apply 2 Braidwood avenue. 3d104 6089

FOR SALE — 10 YARDS BRUSsels carpet, 1 Brussel rug, 1 carpet sweeper, 1 single iron bed, springs and mattress, set of child's white furs. Phone 826. 3d11 6212

FOR SALE — LADIES RIDING habit size 38; black broadcloth suit and several afternoon dresses, all in good condition to small for owner, Also high brown shoes and other articles. Apply 715 George street 3d 27 30 1 6251

FOR SALE—ONE 1-4 H.P. ELectric Motor, One 2 H.P. Electric Motor, one power grind stone equipped with pulleys, one Oliver typewriter, one Empire typewriter one flat top desk, one standing desk and other office furniture. A lot of shafting and pulleys for particulars apply Review Office. 26d 11 7 6034

SONS OF ENGLAND WERE VISITED BY SUPREME OFFICERS

Delegates From Lindsay Join in Welcoming the Guests — To Join in Memorial Service.

When the supreme officers of the Sons of England Fraternal Society visited Peterborough they were royally entertained by the members of the local lodge. The visitors were Supreme Vice-President Bro. W. H. Clay and Supreme Secretary Bro. W. J. Proctor, both of Toronto, to whom a warm welcome was also extended by a large delegation of S. O. E. members from Lindsay.

The Lodge was opened by President Bro. R. Starr at 7.45, and after the usual routine business had been transacted, the Supreme officers were introduced by Past President Bro. B. Lemmon and the official honors extended them by the members present.

The remaining items of business were then dealt with. The Lodge decided to send a wreath to the memorial service to be held at the G.W.V.A. cenotaph on Sunday next in memory of late Bros. F. Thomas, G. Chandler, R. Gifford and G. Sadler, who gave their lives in the great war. It was also decided that as many members as possible attend the memorial service on Sunday, Nov. 5, in the Opera House, and, if possible, sit together.

The Supreme officers then addressed the Lodge, and were listened to with great interest by the members, both speakers dwelling on the need of a national society for Englishmen, in order that there should be a place in every city where an Englishman could meet with Englishmen, enjoy social intercourse and extend a welcome to the Englishman who may be a stranger in the city. The Supreme Secretary also gave a thorough and exhaustive review of the position of the Society, its need for new members and the magnificent record in the past. A number of members joined in the discussion, and important points were brought out and satisfactorily explained.

A vote of thanks to the Supreme officers was moved by Bro. B. Lemmon, seconded by Bro. R. Waram and carried with enthusiasm.

Bro. Caley, of Lindsay, and Bro. Rev. Lloyd, curate of St. John's Church, also addressed the Lodge, and were accorded a very hearty reception. Bro. Lloyd was greeted as a new member to our city, and assured of a hearty welcome whenever he could find time to visit the Lodge.

Bro. P. Webb then expressed the appreciation of the Lodge to the visiting brethren from Lindsay. This was endorsed by the Lansdowne Lodge members singing "For they are jolly Good Fellows."

After closing the Lodge all present indulged in some rousing choruses, singing all the old time favorites and a few of the new melodies. Refreshments were then served and recitations given by Bro. R. Tivey, the oldest member of the Lodge, and Bro. Caley, of Lindsay.

A very successful evening was brought to a close with the singing of "Auld Lang Syne" and God Save the King.

KINDEST WISHES FOR SIR HENRY THORNTON.

LONDON, November 1 (Canadian Press). — Kindest good wishes were extended to Sir Henry Thornton, chief of the Canadian National Railways, when the Canadian Club dined him last night.

In welcoming Sir Henry as a new citizen of the Dominion, the Hon. P. C. Larkin, Canadian High Commissioner, mentioned the bountiful crop in Canada and the impending removal of the embargo against Canadian cattle in Great Britain, in support of his contention that Sir Henry was entering upon his new duties in the most favourable year this Dominion has ever experienced.

Sir Henry, in reply, said he saw no reason why public ownership of the Canadian Railways should not be successful, if it was handled on a business-like basis, and kept free from political interference.

PATRICIA PLAYS AT AN OLD GAME

A Number of People in Montreal Are Victimized Through Hard Luck Story Told By Young Woman.

MONTREAL, Nov. 1. — (Canadian Press.)—"Patricia O'Connell," a young woman who for the last ten days or so has been occupying the columns of the local press in connection with her efforts to obtain money by ingenious stories from the charitably inclined, was featured again yesterday as the heroine of a marriage romance. The banns of her marriage were called three Sundays in succession, but when the day of the ceremony dawned, neither she nor the bridegroom appeared. Enquiries at the latter's lodging elicited the information that "Patricia" had posed as an heiress, worth $4,000,000, and owning a Rolls-Royce car. The landlady stated that she had tried to pass a cheque which the former refused to cash.

"Patricia," it is stated, has victimized a number of people in the city by her pitiful stories of being left stranded in this country after coming from Ireland to join her husband. Some times she has been left with young children, but in every case the story has been told with such a plausibility and pathos that it has rarely failed to result in monetary help being given her.

About the busiest thing on earth is an idle rumor.

RAILWAY TIME TABLES

GRAND TRUNK TIMETABLE.

(Corrected to date.)

No. 96—8.05 a.m., for Port Hope and Toronto.
No. 98—8.25 a.m., for Lindsay, Blackwater Junction, Orillia, Midland, North Bay and Toronto.
No. 98—8.25 a.m., for Hastings, Campbellford, Belleville and points on the main line east.
No. 369—8.30 a.m., for Lakefield.
No. 92—12.04 p.m., for Lindsay, Port Hope, Toronto, Buffalo, making connections with the International Limited for London, Detroit and Chicago
No. 100—12.15 p.m., for Hastings, Campbellford, Belleville and Ottawa.
No. 371—12.25 p.m., for Lakefield.
No. 95—5.26 p.m., for Lindsay, Orillia, Midland, North Bay and Toronto.
No. 99—8.19 p.m., for Lindsay.
No. 94—9.10 p.m., for Port Hope, Montreal and Boston.

CANADIAN PACIFIC RAILWAY.

(Corrected October 14, 1922.)

GOING EAST—
11.59 a.m. — Norwood, Havelock, Bonnaiaw, Tweed, Perth, Smith's Falls, Kingston, Ottawa, Montreal and intermediate points daily. On Sunday this trains proceeds east only as far as Havelock.
8.20 p.m.—Indian River, Norwood, Havelock and Tweed. Daily except Sunday.
12.05 a.m.—Havelock, Tweed, Kingston, Perth, Smith's Falls, Montreal, St. John, Boston and New York. Daily except Saturday.
1.50 a.m.—Havelock, Tweed, Kingston, Perth, Smith's Falls, Montreal, St. John, Boston and New York. Daily except Saturday.
2.42 a.m.—Montreal, Sundays only.
GOING WEST—
6.16 a.m.—Myrtle, Toronto, Guelph, Goderich, Hamilton, Galt, Woodstock, St. Thomas, London, Chatham, Detroit, Chicago and New York. Daily.
6.01 a.m.—Toronto (Yonge street), Hamilton, Owen Sound, Teeswater and intermediate points. Daily except on Sunday.
6.54 a.m.—To Toronto. Sunday only.
7.35 a.m.Toronto, Hamilton, Brantford, Buffalo, Rochester, Boston, New York, Galt, Woodstock, London, Chatham, Detroit and intermediate points between Peterboro and Toronto. Daily except Sunday.
9.35 a.m. — Bethany, Lindsay, Orillia, Port McNicol and intermediate points. Daily except Sunday.
1.50 p.m.—Toronto, Hamilton, Brantford, Buffalo, New York, Galt, Woodstock, London, Windsor, Detroit, Chicago and intermediate points between Peterboro and Toronto. Daily.
6.30 p.m. — Lindsay, Toronto, (Yonge street), and intermediate points. Daily except Sunday.

Edwin Elcome TAXIDERMIST

692 HARVEY STREET PETERBOROUGH, ONT.

Heads, Birds, Fish, Etc., Mounted Artistically and Permanently.

MOOSE, CARIBOU & DEER HEADS OUR SPECIALITY

ESTABLISHED 1912.

FOR SALE

5-Roomed Brick House, on Westmount $1,800

FOR RENT

5-Roomed Brick House, on Westmount $10

6-Roomed Brick House, in terrace, on Bolivar street $22

—by—

T. WALKER & CO., 345 RUBIDGE ST

Phone 1002

FOR SALE

Frame House, 7 rooms, 3-piece bath, lights and gas, extra lot, central. Easy terms $2,600

Brick House, 3-piece bath, furnace, hardwood floors, light and gas; good location $3,800

100 Acres, all working except 8 acres, hardwood bush, land in high state of cultivation, brick house, up-to-date barn with cement stabling and water in front of cattle and horses, hennery; 2 miles from city. Seldom a place like this for sale. Let us show you this.

Frame House, central, water, lights and toilet. $200 cash, balance as rent $1,500

McIntosh & Storey

190 Charlotte St. Phone 1623J

GREAT LAKES DEVELOPMENT

CHICAGO, Nov. 1.—(Canadian Press.)—As soon as Canada consents to the project for the St. Lawrence River-Great Lakes Ocean waterway work will be under taken United States Senator Charles E. Townsend of Michigan declared today in an address before Chicago Association of Commerce.

—FOR SALE—

Brick House, modern newly decorated; situated in the West-end. Owner would exchange for smaller property. Price $4,500.00

Brick House, modern, except furnace, in first-class condition; two extra lots, considerable fruit. Reasonable terms. Price $3,600.00

Brick House, all improvements, large lot, situated in the West-end; terms. Price $4,600.00

—FOR RENT—

House in North-end, partly modern; rent reasonable. Immediate possession.

House in West-end. Frame, partly modern. Immediate possession. Rent $14.00 per month.

House in South-end, Brick, modern. Possession 1st November. Rent $17.00 per month.

For particulars and inspection, apply

J. T. O'CONNELL & CO.

136 Hunter St West.

Phones: Office 376; Residence 1359.

NOTICE TO CUSTOMERS!

We are taking Orders now for Nut, Stove, and Pea Coal. Those wishing to secure any had better call and order at once, as we have only a Limited Quantity en route.

Store and Apartment to Let.

A. LOW & CO.

264 Simcoe Street

'Phone 697—Night and Holiday 1027

Wood For Sale

½ Cord 4ft. Hemlock Slabs..... $4.00
½ Cord 12in. Hemlock Slabs..... $4.75
1 Team Load 12in. Slabs $7.00
1 Cord 4ft. Hardwood $13.00
1 Cord 12in. Hardwood..... $14.00

Also Mixed Wood.

H. H. DINSDALE

'Phone 153 — 19½ Charlotte Street

CHINA PAINTING

Mrs. Langley McCarthy Teaches Biscoff's New and Beautiful Work in CHINA PAINTING

Telephone 790 When You Want Your

Piano or Organ Tuned

Player Pianos a Specialty

All Work Guaranteed

W. H. CUNNINGHAM

560 Weller Street.

DAVIS-THOMPSON COMPANY, LIMITED

Insurance and General Agency

433 GEORGE ST. PHONE 40

5½% Interest

paid by this institution on its Debentures which are issued for a term of 5 years, in sums of $100 and upwards.

4%

(Half-yearly) paid on deposits. One Dollar opens an account.

TORONTO SAVINGS & LOAN CO.

435-437 George Street, Peterboro

MAIL EDITION

The Evening Examiner

"The store that is too small to advertise is too small to produce a living for a healthy man or woman."

PRICE THREE CENTS — PETERBOROUGH, WEDNESDAY, NOVEMBER 1, 1922 — PRICE THREE CENTS

REPUBLICANS WILL STAY IN POWER IN U. S. LEGISLATURE

May Lose Some Seats in the House of Representatives But Will Still Have a Majority.

BUT LITTLE CHANGE.

WASHINGTON, Nov. 1.—(Canadian Press)—With the Congressional elections only about a week off, indications are that the Republicans will not be dislodged from their control of Congress. The best available information here is that the relative strength of Republicans and Democrats in the Senate will be little changed. In the House the Republicans may suffer losses, but probably not enough to give the Democrats control of that body.

The Republicans now have sixty out of 96 members in the Senate. Close struggles in eight or ten States may result in changing this slightly, but not enough to prevent the Republicans having a majority.

In the House, with a total of 435 members, the Republicans have 298 members. They outnumber the Democrats more than two to one. Analysis of the situation in the various close districts indicate that the Republicans are likely still to be left in control of the House by about 20 to 30 majority. The Republicans can suffer a loss of over 75 members and still have a majority of the House and the present indications are they will not lose so many.

Conditions which are safeguarding the Republicans against an overthrow are several. In the first place, unemployment in the last month or so has diminished and business has improved. Money is easier. The tariff law has not yet exhibited its effects and things are running along much the same as before it was enacted. The full effect of it in prices for the consumer will evidently not be realized until later. The Democratic Party, too, is poorly organized and has little money on which to conduct a campaign. The Republicans have ample funds. These are among the factors which are tending to prevent the Democrats from winning a decisive victory this fall, in the view of impartial observers.

"Cascarets" 10c

For Sluggish Liver or Constipated Bowels

Clean your bowels! Feel fine!
When you feel sick, dizzy, upset, when your head is dull or aching, or your stomach is sour or gassy, just take one or two Cascarets to relieve constipation. No griping — nicest laxative-cathartic on earth for grown-ups and children. 10c a box. Taste like candy.

Delight Pastry Flour:—

Has won, and is still winning an enviable position in the w ll conducted kitchen of o-day.

Bonar Law Announces Names of Those Who Will Form Ministry

The Minister of Pensions is Appointed Despite Threats to Abolish That Ministry — Winston Churchill Recovered.

BITTER CAMPAIGN.

LONDON, November 1 (Associated Press). — Premier Bonar Law last night issued the list of the remaining officers of his Government, in which there is again a fair infusion of members of the House of Lords.

His appointment of a Minister of Pensions does not necessarily mean that he has yielded to the Labourite clamour against the proposed abolition of that ministry, but is considered more likely merely a formal appointment to carry on the work until the ministry can be abolished by legislative Act.

Agitation against the abolition of the Pensions Ministry, however, is gathering force.

Winston Churchill, who has recovered from his illness sufficiently to be removed to his home last night, although he will still be confined to his rooms for a few days, sent a letter to his constituents yesterday strongly opposing the abolition of the Ministry, and expressing the hope that Bonar Law will, on further consideration, withdraw from a position hastily taken; otherwise, Mr. Churchill declares, he will resist this decision in Parliament. In the same letter Mr. Churchill recounts a number of economies which the late Government was contemplating, largely on his recommendations, amounting to nearly £50,000,000 annually, which were prevented by the overthrow of the Government.

Opposed Naval Cut.

Incidentally, Mr. Churchill mentions that the economies included £15,000,000 on naval estimates, but he regretted to say that these economies were obstinately opposed by Lieutenant-Colonel L. C. M. S. Amery, First Lord of the Admiralty in the new Cabinet, who was then Financial Secretary to the Admiralty. He adds that Colonel Amery took a leading part in the revolt of the Under-Secretaries, which led to the overthrow of the Government, and declares:

"I view with disquietude the fact that this junor minister has stepped into the shoes of his late chief—a reward of successful mutiny, which is certainly an unwholesome spectacle."

The former Colonial Secretary, who is still providing effective electioneering points, remarks how disappointing is the declaration of the new Chancellor of the Exchequer, Stanley Baldwin, that the reduction of the taxation is impossible, when all these projected economies have been hindered by the change of the Government.

Old Battle Renewed.

Meanwhile, the campaign is increasing in bitterness. The events of the last few days prove that the old struggle between Lloyd-George and Sir George Younger—"the Captain and the Cabin Boy," as they were called in former conflicts—is revived on an intensified scale.

It is daily becoming clearer how all party lines are confused and obscured by the fact that mainly through "Lloyd-Georgeism" both the Conservative and Liberal Parties are divided into opposing camps.

The Appointments.

The final appointments to the new ministry formed by Premier Bonar Law, announced yesterday, include Ministers of Labour and Pensions, although Mr. Bonar Law had previously intimated that the Pensions fortfolio would be abolished, and was understood to be also contemplating the abolition of the Ministry of Labour.

Sir Montague Barlow, who as Parliamentary Secretary to the Labour Ministry in the Lloyd-George Cabinet, becomes Minister of Labour, and the Pensions portfolio is taken by Major George Clement Tryon, who was also a Parliamentary Secretary under the Lloyd-George regime, being connected with the Ministry which he is now to head.

Sir Samuel Hoare is appointed as Air Minister, and Sir Neville Chamberlain is Postmaster-General.

Financial Secretary to the Admiralty—Commander Bolton Meredith Eyres Monsell.

Secretary for Overseas Trade—Sir William Joynson-Hicks.

Secretary to the Board of Trade—Viscount Wolmer.

Secretary to the Ministry of Transport—Lieut.-Colonel Wilfrid Ashley.

Secretary to the Ministry of Health—The Earl of Onslow.

Secretary to the Board of Agriculture—The Earl of Ancaster.

Secretary to the Treasurer—Lieut.-Colonel Leslie Orme Wilson.

Other appointments have been announced as follows:

Commissioner of Works—Sir John Baird.

Solicitor-General—Thomas W. H. Inskip.

Civil Lord of the Admiralty—The Marquis of Linlithgow.

The following Under-Secretaries have been appointed:

Home Office—Lieut.-Col. George F. Stanley.

Foreign Office—Ronald McNeill.

Colonial Office—William G. A. Ormsby Gore.

War Office—Walter E. Guinness.

Air Ministry—The Duke of Sutherland.

Air Ministry—The Duke of Sutherland.

India Office—Earl Winterton.

Financial Secretary to the War Office—F. S. Jackson.

For Indigestion

Sour, Acid, Gassy Stomach, Bloating, Flatulence, Try Stuart's Dyspepsia Tablets.

After eating or at any time chew one or two Stuart's Dyspepsia Tablets. They relieve the gassy, sour risings, flatulence, belching, bloating, heartburn, pressure and such troubles due to indigestion because they give the stomach the alkaline effect the same as when the stomach is working normally. Carry them loose in your pocket. Just chew them. Get a 60 cent box to-day, any druggist. They sure do the work. You know from experience that if the stomach works without gassiness, sour risings, belching and so on, you generally feel fine, no headache, no constipation, none of that dead, tired feeling. Be sure to get a box of Stuart's Dyspepsia Tablets known to wise people all over the U. S. and Canada as the one reliable relief for indigestion.

WEDDING BELLS

STEWART—HUTCHINSON

St. Paul's manse, Peterboro, at 11.30 Tuesday was the scene of a very pretty wedding, when Helen Ophelia Hutchinson, became the bride of James Alexander Stewart, both of Otonabee. Rev. Robert Pogue, pastor of St. Paul's Presbyterian church, officiated.

The bride wore a handsome suit of reindeer velour and blouse of melon canton crepe, with hat and gloves to match. Her flowers were a corsage boquet of ophelia roses and maidenhair fern.

Miss J. Saunder, Peterboro, cousin of the groom, and Mr. W. Hutchin, brother of the bride, witnessed the signing of the register.

Mr. and Mrs. Stewart left on the noon train for Ottawa, and on their return will reside in Otonabee.

OBITUARY

MRS. STEPHEN HAINES.

HALL'S BRIDGE, Nov. 1.—On October 25 death called to rest one of the oldest residents of Hall's Bridge in the person of Mrs. Stephen Haines, age 73 years. She had been ailing but a very short time, and her sudden demise fell as a severe blow on her many friends and relatives. A kind and loving wife and mother, a helpful friend to all whom she came into contact with, she had made many friends and leaves many to mourn her loss. Besides a sorrowing husband, she leaves three daughters and four sons—Mrs. L. Morris of Hall's Bridge, Mrs. A. Davis of Peterborough and Mrs. M. Jamieson of Toronto; Arthur, William and Harry of Hall's Bridge and Herbert of North Portal, Sask.

The funeral took place on Saturday to the Lakefield Cemetery.

No Reciprocity For Canada and the U.S.

WASHINGTON, Nov. 1.—(Canadian Press)—No reciprocity treaty with Canada is likely to be brought about, according to Senator McCumber, chairman of the Senate Finance Committee. He points out that the Tariff Act makes no provision for reciprocity and that a special treaty would be needed. He doubts whether this could be arranged or ratified by the Senate. Senator McCumber does not believe the tariff law will seriously cut down importations and predicts it will not seriously divert Canadian trade from the United States.

ITALY'S PREMIER WAS CHASED OUT OF OUR COUNTRY

Crossed the Frontier With the Gendarmes Only 100 Yards Behind Him—Expelled From Switzerland

FOUGHT IN WAR.

GENEVA, Nov. 1. — (Canadian Press.) — Benite Mussolini, whose spectacular rise to the Italian premiership, has excited world-wide interest, spent a few years in Switzerland during his youth. His entrance into this country was dramatic. He was pursued over the frontier at Chassio by Italian gendarmes who had a warrant for his arrest, but won his race for freedom by a scant 100 yards, and the Swiss Custom Officers refused to surrender him.

Mussolini at that time was about 20 years of age. Penniless, he crossed the St. Gothard Pass on foot, and upon arrival in Lucerne was arrested as a vagabond without visible means of support. Political friends, however, came to his aid.

Later he entered the University of Lausanne, but as he was a revolutionary socialist and wrote many fiery articles for the Swiss and Italian Socialist press he was finally expelled from Switzerland after several police warnings which he refused to heed.

Mussolini then went to Trent, in the old Austrian Tyrol, whence he was also expelled in 1911. Upon the declaration of a general amnesty he left Trent for Milan where he founded the newspaper Popolo Italia.

He aroused the hatred of the Socialists in the conduct of his paper, however, by his campaign in favor of Italy's entrance into the war on the side of the Entente, and later fought with the Italian forces at Monte Nero and at Carso, where he was severely wounded.

Mussolini left a number of small debts in this city and at Lausanne, which, upon his departure, he laughingly promised to pay when he should become a member of the Italian Government.

OSHAWA'S AFFAIRS IN A BAD SHAPE

Government Auditors Recommend Drastic Changes in Municipal House.

OSHAWA, Nov. 1.—Conditions in the municipal house of Oshawa are apparently in a chaotic condition, the remedy for which has been reported by auditors appointed by the Provincial Government by request of the town council.

Drastic recommendations to correct these evils are made by the auditors, the most outstanding of which is that the offices of town treasurer and town clerk be separated, each official being directly responsible to Council.

No Funds Misappropriated.

It is noteworthy that there is no suggestion of misappropriation of funds. The criticism, succintly expressed in the report is that "lack of proper records, absence of records, and incorrect records were the rule rather than the exception."

Elsewhere the report says: "I regret to say that no part of the accounting work can be said to have been efficient. Not only were the books in a very unsatisfactory condition, but the provisions of the Municipal and other Acts were not carried out in many cases, causing great loss of town revenue.

It was pointed out in the report that there had been no tax sales since 1914, and that there was not a list of tax arrears from 1917 to 1921. The annual penalty of 10 per cent. on tax arrears could not be added because of the condition of the collector's rolls, and as a result, without compounding the interest, the loss to the town would be about $10,500 in the four years.

VANCOUVER TO HAVE ANOTHER ELEVATOR.

VANCOUVER November 1 (Canadian Press). — If the city's charter will permit it, and the electors endorse the expenditure by the city of $500,000 towards the cost, Vancouver will have another grain elevator next year to help to handle the grain shipment overseas.

Alderman F. H. Woodside, at yesterday's meeting of the City Council, gave notice of a by-law to be submitted to the people next week for the expenditure of half a million dollars as part of the cost of a grain elevator of from 500,000 to 750,000 bushels capacity.

The balance of the amount necessary to build and equip the structure could be raised among the business men of the city, the alderman stated.

CONFERENCE POSTPONED.

WINNIPEG, Nov. 1.—(Canadian Press.)—The conference on natural resources between the Dominion Government and the Premiers of the three prairie provinces, previously set for November 13, has been postponed one day, according to word reaching Premier Bracken yesterday in a message from Premier Mackenzie King.

This delay, it is expected will permit Premier Dunning of Saskatchewan to reach Ottawa in time to participate in the full discussions.

Greatest Crop in Canada's History

Yesterday's Receipts on the Winnipeg Grain Exchange Were the Greatest in the History of Canada — This Year's Crop is Practically a Number One Grade Crop

WINNIPEG, Man., Nov. 1.—(Canadian Press)—History was made yesterday in the record movement of western Canada's record crop. It is a record crop both as quantity, quality and rapidity of movement. Yesterday's receipts on the Winnipeg Grain Exchange are the greatest in the history of western Canada. Total grain inspected was 2,824 cars, as compared with 1,295 cars last year. The inspections today contained 2,462 cars of wheat against 1,131 in 1921.

This year's crop is practically a Number One grade crop, nearly ninety per cent. of the inspections to date being contract grades. Of the 92,310 cars of wheat handled since September 1, the opening of the present crop year, no fewer than 82,461 have been contract grades, the greatest volume being No. 1 Northern. Of the total cars inspected, only 9.84 per cent. have been lower than No. 3 Northern.

SWISS WATCHING FACISTI MOVEMENT.

GENEVA, Nov. 1. — (Canadian Press.)— The Swiss Government is carefully watching the Fascist movement in Italy, as, since his accession to the premiership, considerable importance is attached to Benito Mussolini's recent reported declaration that the Swiss canton of Ticino shoul dbecome a part of Greater Italy if the Fascisti entered into power.

Ticino, which is situated on the Italian slope of the Alps, contains a large Italian population, and originally belonged Italy, by whom it was held until 1512. The Swiss precautions have not yet been extended to the movement of any military forces.

The canton of Ticino, which in French is called Pessin, is almost entirely mountainous, but there are considerable crops of wheat, maize rye and tobacco, and the district also exorts wine; and silk. The transit trade between the canton and Italy is considerable. Its principal towns are Bellinzons, Lugano and Locarno. Its population exceeds 100,000.

ANNIVERSARY OF BATTLE OF YPRES COMMEMORATED

Cornflowers Were Sold in the Streets of London For the Benefit of the Navy League.

WHERE 200,000 FELL.

LONDON, Nov. 1. — (Canadian Press.) — The anniversary of the Battle of Ypres was commemorated yesterday in London by the sale of corn flowers on the streets in aid of the Ypres League, which has decided to establish a permanent hostelry for the poorer people who journey there to visit the graves of their dead. Princess Beatrice, patroness of the League, drove through London yesterday morning briefly halting at various centres, including the Criterion Theatre, where she received a bouquet from Viscountess French, and the Mansion House, where the Lady Mayoress presented her with a bouquet and a cheque.

Subsequetnly the Princess placed on the Cenotaph a giant wreath of cornflowers, enclosing a shield inscribed "To the Glorious Memory of Over Two Hundred Thousand Britons Who Fell at the Ypres Salient, 1914-1918, from the Ypres League." The pipers of the Scots Guards then played a Lament as they marched slowly round the Cenotaph.

Finally Princess Beatrice placed a wreath on the grave of the Unknown Warrier, in Westminster Abbey.

TWO ARE THROWN FROM RAIL JIGGER.

One Man Suffers Broken Ribs and Bad Shaking Up.

LINDSAY, Nov. 1. — Monday evening while two members of the G. T. R. Bridge gang Robt. Spratt and Geo. Lee, were on their way home from Beaverton, the "jigger" on which they were travelling struck a stone at a crossing near Grass Hill The "jigger", which was travelling at a lively clip took to the ditch and the two men were hurled some distance to the roadbed. Spratt escaped unhurt but Lee was badly shaken up and had a couple of ribs broken. He was brought to Ross Hospital here and an X-Ray examination showed that he had sustained no other injuries.

LEASE OF PERCY TOWNSHIP FARM DISPUTED IN COUNTY COURT CASE

Allen C. Copperthwaite, Landlord, Seized Chattels of Tenants, Mr. and Mrs. E. R. Hubel, to Meet Rent and Taxes.

JUDGMENT RESERVED

The lease of a farm in Percy Township on the road between Hastings and Warkworth was involved in a County Court case on Monday in which Judge Huycke deferred his decision. Mr. and Mrs. Edward R. Hubel were the plaintiffs, and the defendants were Allen C. Copperthwaite and his sister, Elizabeth Copperthwaite, of Dartford; George A. Wiggins, bailiff, Warkworth, and Clark Sweet of Burnley.

The plaintiffs, who were tenants of Copperthwaite's, claimed $500 damages and other compensation for alleged illegal seizure of certain of their chattels by the defendant, Allen C. Copperthwaite, under a provision of the plaintiff's lease of the farm.

Mr. G. N. Gordon, K.C., M.P., was solicitor for Mr. and Mrs. Hubel, and Mr. W. L. Payne of Colborne represented the defendants.

The lease contained an agreement to the effect that should the plaintiffs sell and dispose of their farm stock and implements so that in the event of such sale or disposal there would not then be a sufficient distress on the premises for the then accruing rent, of which A. C. Copperthwaite was to be the sole judge, then the current and next ensuing year's rent and the taxes for the current year should immediately become due and payable.

The defendant, Copperthwaite, contended that the plaintiffs did sell some of their stock, so that, in his opinion, there wasn't sufficient distress on the premises for the rent and taxes. Accordingly, he instructed J. A. Williams, the bailiff, to seize certain goods and proceeded to arrange for their sale.

Mr. and Mrs. Hubel had been tenants of Mr. Copperthwaite's father, but upon the latter's death the defendant, who is a builder in Dartford, became the landlord, and in August of this year formally leased the farm to plaintiffs until March, 1923. Early in September he saw some of the plaintiff's cattle being driven along the highway and was informed that they had been sold. He forthwith proceeded to implement the agreement of the lease.

Mr. Wiggins, the bailiff, testified that Mr. Copperthwaite had told him that he didn't wish to put the Hubels to any trouble, but that he just wanted the rent and taxes or security for the amount. Plaintiffs wouldn't consent to do anything, Mr. Wiggins said, but this and other statements were denied by Mr. and Mrs. Hubel.

The seizure was made on September 18. It transpired that Mr. Copperthwaite had another tenant in view, Mr. C. Sweet of Burnley, but he did not obtain occupancy of the place.

In his evidence Mr. Sweet said he had seen Mr. Copperthwaite early in August about the farm. "On September 2 I saw Hubel and he told me to go ahead and do fall work on the farm. He said he didnt want it anyway. My wife was present. They said they were willing for us to move into the house, but afterwards we didn't move in."

Mr. Sweet said he had sewn two fields of grain. He believed that the lease he got from Mr. Copperthwaite gave him the right to do that work.

The valuation of the goods under seizure was one of the points in dispute.

In his address Mr. Gordon argued that plaintiffs had committed no act to cause the forfeiture of the lease, and also that no rent was due the defendant landlord. He also held that Mr. Copperthwaite had not notified plaintiffs of any specific breach of the agreement. Instead of going to Mr. and Mrs. Hubel and discussing the matter with them, the defendant had "swooped down on them at the time of harvest" and seized cattle and grain, which is still sequestered. The real motive, Mr. Gordon asserted, was the desire of Mr. Copperthwaite to get rid of the Hubels.

In his reply Mr. Payne declared that the tenants were bound by the lease. The whole case was that landlord was satisfied there wasn't sufficient distress on the Hubel premises to pay for the current rent and taxes. According to the agreement, he was the sole judge in that regard, upon his decision he issued the bailiff's warrant.

TO BE SOLE JUDGE.

SASKATOON, Nov. 1.—(Canadian Press)—Dean W. J. Rutherford of the Saskatchewan College of Agriculture, will be sole judge of Clydesdale horses at the International Show in Chicago in December. He decided to accept the invitation extended by the management of the fair.

This is the first time in the history of the show that the judging of clydesdales has been left in the hands of a single man.

Smoke ROYAL NAVY Cigarettes

10 for 15¢

DENTYNE 5¢
CHEWING GUM
Whitens the Teeth

A dentifrice you can easily use after every meal.

The gum in the red wrapper

The Evening Examiner

PHONES — Editorial, 1601. Business Office, 1600. Private Branch Exchange to all Departments.

The Examiner is a member of the Audit Bureau of Circulation.

The Daily Examiner, published every lawful evening. The Peterborough Examiner, Limited. Office, 419 George Street.

The Weekly Examiner, published Thursday morning.

The Subscription Price of The Daily Examiner is $6.00 per year, delivered in city; out of town subscribers, by mail, $4.50 per year; that of The Weekly Examiner is $1.50.

U. S. REPRESENTATIVES.

Special U. S. Representatives — W. H. Stockwell, 629 People's Gas Building, Chicago, Ill.

New York—Charles P. Miller, 225 Fifth Avenue.

Advertising Rates on application.

R. M. GLOVER, Managing Director.

WEDNESDAY, NOV. 1ST ,1922.

CANADA'S RAILWAYS.

There is nothing surprising in the report that a valuable official at present in the employ of the Canadian National Railways, a man who is responsible for large gains in Western traffic, is to go over to the Canadian Pacific Railway at a large increase in salary.

Such changes occur in business daily, and the only wya they can be met is by generous treatment on the part of the employer.

The danger that valuable employees may be attracted by the rival transportation system is one of the many difficulties that Sir Henry Thornton will have to overcome in his endeavours to place Canadian National Railways on a paying basis.

If the executives who are needed in the service of the Canadian National are to be kept in that service, they must be paid what the competitor is willing to pay.

Otherwise the efficiency of the National roads is likely to suffer.

Complaints that the C.P.R. is not playing fair do not solve the problem or help to replace officials who may be going over to the rival line.

Canada's own railways need the best brains and ability that are to be found if they are to succeed, and the price will have to be paid.

DUKE ANDERSON.

"He always played the game as an honest man and a good actor, and never crabbed an act or stole a line from a comrade."

Couched in the picturesque language of the profession, this was the eulogy paid by his fellow-entertainers to Duke Anderson, the minstrel who was accidentally killed at Campbellford last week.

It was a tribute that any man would be proud to know that he had earned.

What more could any one ask than the verdict of his comrades that he had always "played the game."

Unfortunately it cannot be said of all of us.

Nor can we all claim that we "have never crabbed an act." In other words, few of us are truthfully able to say that we have ever endeavoured to live up to the doctrine of the square deal, that we have always tried to give the other fellow a chance, that we have followed the golden rule—that "we have never crabbed an act," as the minstrels so aptly put it.

And again it is recorded that the dead entertainer "never stole a line from a comrade," which can be interpreted as meaning that he was honest, that he was willing to get along on his own footing, that he did not seek applause or fortune under false pretences.

Altogether, that was a mighty fine tribute that these minstrels paid to their comrade.

If all of us lived so that such expressions could be truthfully used about us when we have passed on, there would be a good deal more sunshine and happiness and very few jails in this world of ours.

THE KU KLUX KLAN.

Some time ago there were rumours, happily foundationless, that the notorious organisation known as the Ku Klux Klan intended to establish branches in Canada.

The storm of newspaper protests which the report set loose, killed all chance of any attempt to establish the secret society on this side of the line.

If there ever was any justification for such an organisation in the United States, it has long since ceased to exist, and it is encouraging to note that the public there is being aroused against the folly of allowing a coterie of masked individuals to arrogate to themselves the rights of government and of regulating the individual citizen.

The Examiner said when the Canadian extension was mooted that there was no place under the Union Jack for the Ku Klux Klan.

Nor do we believe that there should be any room for the organisation under the Stars and Stripes, although that is for our neighbours to decide for themselves.

Signs are not lacking that they are so deciding, as evidenced by the fearless denunciation of the Ku Klux as a curse by Governor Henry J. Allen, of Kansas, who declared in a speech at Coffeyville the other night that he had instructed the Attorney-General to take action to expel from Kansas every official of the Klan.

"If we deliberately allow this organisation to take the law into its own hands," the Governor exclaimed, "then we break down all the safeguards of society."

Kansas has set an example for all the other states of the Union.

Let the Ku Klux be driven out, but always remember that Canada, anxious as she is for immigrants, wants none of the masked variety.

Individuals who attempt to develop racial and religious prejudice under the cloak of a secret society of this type would find no welcome in this country.

THE TOURIST INDUSTRY.

It is estimated that the tourist traffic in Canada this year has resulted in some $100,000,000 being spent in this country.

That is a sizeable sum even in these days, and the announcement of the figure should cause Peterborough to do a little quiet stocktaking.

Did this city get its share of the $100,000,000 this summer?

If not ,what can be done next year to see that more tourists come this way?

These are timely questions that should engage the attention of the City Council and the Chamber of Commerce.

Here is obviously a rich field to be developed, a new industry, as it were, that is merely in its infancy, and that is bound to grow as motor cars become cheaper and roads are improved.

The city that prepares itself for the advent of an influx of tourists is going to have a long lead over its competitors.

Peterborough must see to it that the scenic advantages of this district are properly advertised, and that the roads in the vicinity are placed in the best possible condition.

These are two things that must be attended to, and there are others nearly as important.

Not the least of these is the desirability of establishing a free camp site for motorists in this city.

The motor tourist is a new type, and we must prepare for him. It is clear that the centres which offer camp facilities are sure of many visitors, and the majority of them have money to spend.

It might just as well be spent in Peterborough.

A CHEERFUL OUTLOOK.

The extremely gratifying trade returns for the Dominion for the six months ended September 30, which are reported to show an increase of $53,000,000 in the value of the exports, as compared with the corresponding month last year, will be read by Canadians with much satisfaction, says the Hamilton Spectator. Especially so, since we are promised a still better showing when the evaporated surplus of the bumper wheat crop of 400 million bushels is later taken account of. The chief items responsible for the swelling of the exports have been lumber, pulp and paper, the great bulk of which went to the United States, and so helped to bring about the reversal in the exchange situation, whereby the American dollar has fallen below par in the Canadian money markets. Still more cheering is the information that a greater proportion of the exported lumber has been manufactured into paper on this side of the border. The United States took $51,806,000 worth of paper, wood pulp and pulpwood, $31,110,000 being the value of the paper exported to that country. If we are to ship our forests off to a foreign country, it is at least a comfort to know that so much employment has been given to Canadian workmen in the process.

Business all over the world is showing improvement, and greater demands for the exportable commodities of the Dominion may be expected as a consequence. Dr. Julius Klein, director of the United States Bureau of Foreign and Domestic Commerce, reports conditions "almost everywhere show decided improvement." In the Orient conditions are better than they have been any time since 1920. Business is picking up in Western Europe, "at a rate varying in different countries." Production is increasing everywhere. The United Kingdom, says Dr. Klein, "has shown an astonishing recovery toward its normal status." France is showing an excess of exports over imports and Italy has cut her unfavorable trade balance "to a remarkable degree." Eastern Europe, apart from Russia, is recovering gradually from the ravages of war. In view of this world-wide recovery, feelings of optimism are certainly well justified.

THE MASTER MIND.

From the front of our house we look away across the fields to the woods and the farm country beyond. Today most of the leaves have gone, although a few of them remain here and there to flaunt their autumn splendor in the fact of winter.

Not many months ago it was all covered with snow. There were places where the sides of the hills were used by the children, and farther on the frost had made ice all over an old gravel pit, and the riverbed was also frozen. Everything seemed to have been frozen hard.

After that the days began to lengthen. The sun stayed out a little longer in the afternoon. Sometimes you could see where the snow was starting to melt and run away at the side of the road, but at night the frost came and tied it all up tight again.

After a while a few tufts of dried grass appeared in the field. Then more of them, until one day it was seen that the hill couldn't be used because there was a big black streak on its face where the snow had melted and the mud showed through. Then came rain.

There was nothing particularly attractive about it yet, but the process kept on. One day we noticed on the lilac bushes that the buds were swelling. The hens were out, and on the sunny side of their house had found a dry spot, where they could dust at bit.

It didn't seem long after that before there was green grass and dandelions all over the fields, and away on the hills beyond men could be seen with horses, planting seed.

Then one day a number of men came with bags of seed potatoes and put them in a field where the weeds had grown before. In a few weeks we saw them there again, and this time they were busy with the hoe.

Summer came and summer went, and a few days ago we saw these same men at their field. They took away many more bags of potatoes than they planted.

Today it seems that the field and the bush and the country beyond are all getting ready for their winter covering. The flowers have gone, so they won't get frozen. The little patch of violets at the corner of the house had been covered with leaves. No person put them there, and so we take it that the violets can look out for themselves. The climbing rose bush holds bravely with its showing of green leaves, but it waits for the day when it will be taken down and covered for the winter.

It's not possible as you look at this scene day after day to see the change taking place. As we sat there in the evenings and looked away off over the country, and watched the sun dip down and out of sight, one evening looked very much the same as another. Nor could we tell exactly when the leaves came, nor the exact day or hour of their departure.

But all these things came to pass. And I couldn't help thinking that there must be a master mind behind it all. It has been so orderly, so true to season, and there has been no mistake in the carrying out of the scheme. Some people may come along and call it nature, or evolution, or something else, but to me it's simply the hand of God.—London Advertiser.

EDITORIAL NOTES AND COMMENT.

The fact that Port Hope has been aroused by charges that it is infested with chicken thieves and bootleggers will be a surprise to those who did not believe it could be aroused by anything.

The editor of the Axe, a Quebec newspaper, has been ordered arrested by the Legislative Assembly of that Province. Evidently the Axe has been cutting too deeply.

Every citizen of Peterborough should not forget on Saturday, and should not forget to wear it on Armistice Day. "The flower of remembrance" will signify that those who gave their lives are not forgotten.

At the same time the people should remember that the cenotaph at the G.W.V.A. will be decorated on Sunday afternoon, and that every family who suffered bereavement during the war is invited to place a wreath of poppies or other floral tributes on the cenotaph on that occasion.

"Bringing Up Father"

¶ One of the first essentials in the proper "bringing up of father," is to see that he has a good watch.

¶ It is positively hopeless to expect any man who is always too early or too late—always at sea as to "how the time is," to be his best or do his best.

¶ For his sake, your sake, and incidentally our sake, your first duty is to see that he has a "Schneider Bros." watch.

¶ Price should be no serious obstacle—In silver case from $12.00—best gold-filled from $15.00 — in solid 14K. from $40.00.

Guaranteed, of course.

Schneider Bros.

Diamond Importers and Jewelers

367 George St.

WISE AND OTHERWISE

Any normal college boy can name the eleven greatest men in America.

* * * * *

The new skirts make the women look longer. But the men don't look so long.

* * * * *

A hick town is a place where you can talk to every resident without an interpreter.

* * * * *

Almost any man would rather be in the rotogravure section than the hall of fame. Those in the hall of fame are dead.

* * * * *

It is easy to believe in your fellow men if you will just refrain from signing notes.

* * * * *

Conservative: One who believes in the things forced on the world by radicals.

* * * * *

Suspenders may be ugly things,

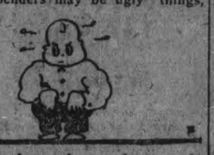

but they keep a fat man from trembling in expectation of the worst.

* * * * *

It doesn't pay to keep still and saw wood. Wilhelm tried it, and a widow landed him.

* * * * *

The crossing of the Red Sea doesn't seem so miraculous after you negoiate a busy street.

* * * * *

There is one honest brokerage house. It advertises: "Let us place you name on our wailing list."

* * * * *

About all the price at the mine proves is that they are lucky who have a mine in the neighborhood.

* * * * *

And it may be that Mr. Byran's silence is occasioned by the hopelessness of competing with Mr. Ford.

* * * * *

When a peace treaty is ratified, all that remains is the slow and painful business of having it rectified.

* * * * *

Telling her that her hands are

beautiful only encourages her to let Mother do the house work.

* * * * *

The thickness of fur indicates a severe winter, but we shall keep an open mind and wait for the Daugherty ruling.

* * * * *

You see, a man must buy a pistol to protect himself against the other fellow who buys a pistol to protect himself.

* * * * *

As we understand the "diplomacy of 1922" it consists in giving the other fellow what he wants to prevent a fight.

* * * * *

Correct this sentence: "We like your sermons very well," said the Deacon, "but we must insist that you make them a little longer."

A real Smoke
SIR HAIG
Cigar
5 Cents
At all Stores

VOICE OF THE PEOPLE

Editor Examiner:

Sir—As an appreciative listner to the band concert on Sunday evening last, may I be permitted through your columns to make a suggestion?

Would it not be possible for the band to continue giving such a concert once a month during the winter months, the proceeds of each to be given for some charitable purpose.

For supposition—The first concert to be given for the benefit of the Children's Shelter. The second for St. Vincent's Orphanage, and so on!

Sunday's concert was a succes financially, and besides helping along a very worthy cause, the offerings of the band and vocalists was an enducation; who, after having heard "Saviour Lead Me" sung as it was on Sunday night could say otherwise?

This being so, surely there can be no objections raised by any person, even those opposed to Sunday concerts.

If this idea should materialize, it would benefit all concerned—The Institution for whom the concert was given; the audience who listened, and the band, who would have some object on which to direct their practices. This is only a suggestion Mr. Editor, but I trust those concerned look at it as I do.

Thanking you,

C. WHITE.

LLOYD-GEORGE CLAIMED CREDIT NOT DUE HIM.

PAISLEY, Scotland, November 1 (Canadian Press). — In his speech here yesterday, H. H. Asquith declared that whatever House of Commons was elected, it could not be as bad as the one which had just been laid without a sigh of mourning in an unhonoured grave. He pointed to cases where the late Government had receded from such "reckless and costly adventures" as Russia, Mesopotamia, and elsewhere as a result of the Independent Liberal criticism. It was the same with the economic issue, and the same when he advocated self-Government for Ireland on Dominion lines. That sane and wise policy of Independent Liberals had now been adopted, and Lloyd-George Government had claimed credit for it.

Makes a Family Supply of Cough Remedy

Really better than ready-made cough syrups, and saves about $2. Easily and quickly prepared.

If you combined the curative properties of every known "ready-made" cough remedy, you probably could not get as much real curative power as there is in this simple home-made cough syrup, which is easily prepared in a few minutes.

Get from any druggist 2½ ounces of Pinex, pour it into a 16-oz. bottle and fill the bottle with syrup, using either plain granulated sugar syrup, clarified molasses, honey, or corn syrup, as desired. The result is 16 ounces of really better cough syrup than you could buy ready-made and saves easily $2. Tastes pleasant and never spoils.

This Pinex and Syrup preparation goes right at the cause of a cough and gives almost immediate relief. It loosens the phlegm, stops the nasty throat tickle and heals the sore, irritated membranes so gently and easily that it is really astonishing.

A day's use will usually overcome the ordinary cough and for bronchitis, croup, hoarseness and bronchial asthma, there is nothing better.

Pinex is a most valuable concentrated compound of genuine Norway pine extract, and has been used for generations to break up severe coughs.

To avoid disappointment, ask your druggist for "2½ ounces of Pinex" with full directions, and don't accept anything else. Guaranteed to give absolute satisfaction or money promptly refunded. The Pinex Co., Toronto, Ont

THE MYSTERY MIND

Arthur B. Reeve and John W. Grey

(Continued from yesterday)

The apparition faded, but the laughter continued to echo in Dupont's ears for many moments afterwards.

The attention of all, however, was directed to the centre of the carven. Here a blue flame sprang up, becoming gradually brighter and whiter until the vast dome of rock was revealed with daylight brilliancy. Standing straight and erect, with the clean-limbed tenseness of a marble figure, was Vera. Her clothes, falling from her in tatters, revealed the beauty of her form in silhouette against the flame. Her eyes, blazing with the fire which burned within her mind, stood out more bright than all the glare about her. The snake woman, at the last, was hopelessly mad. In her hand was a round ball of gold. This she cast into the flame. A terrific explosion blotted out everything, reverbrating louder than any thunder in the narrow crevices of the ravine.

Dupont returned to consciousness before the others. None of the party was hurt. A rock had fallen upon the form of Evil Eye, however, while there was not the slightest trace of Vera. In the light of a smouldering fire, where the altar had stood, Dupont found a new hole in the wall and he stole forward cautiously to investigate. Beyond was a little room, unhurt by the upheaval, lighted by a dozen candles in a rude candelabrum. On the floor, piled like so much coal, was the treasure of the black priests of Atlantis—gold, silver, and countless precious stones. Seated on the pile, as though mutely to proclaim his ownership, was a man.

Dupont recognized him. It was Stuart Steele, master of the magic art of the voodoos.

The Mystery Mind had lost its earthly shell.

Steele was dead.

THE END

CHARITY BOARD MET IN REGULAR SESSION.

Mother and Children Sent to England — Accounts Passed.

At the Peterborough Central Charity Board's regular meeting the following members were present: Messrs. H. Rush, Chairman; J. D. Collins, A. J. Johnston, W. G. Howden, J. C. Read and F. W. Miller.

To Mrs. W. R. Morris there was issued $20 with which to purchase railway tickets for Mrs. Pritchard and three children, ages were 11, 6, and 2, from Peterborough to Montreal. Arrangements have been made for their passage to England from Montreal.

The following accounts were passed and payment authorized:—

A. Allison, $21; Collins & Crowe, $44; Martin Flaherty, $3; E. A. Hammond, $5; R. H. Hunter $32; W. H. Hamilton, $16; T. R. Kennedy, $6; Mrs. W. J. Kirk, $12; Muskoka Free Hospital for Consumptives $46.65; E. F. Mason, $28; Peterboro Protestant Home, $313.50 J. Penrose, $30; A. Pearson $6; T. W. H. Young $10; John Yacho, $12.00.

The following statement of orders issued was submitted:—

Groceries: since last report, $182; during 1922, $2619.

Fuel: since last report, $30; during 1922 $1589.25.

Home and Sundries, since last report, $372.15; during 1922, $4136.02.

Total since last report $584.15; during 1922 $8344.27.

Relief Officer Miller reported quantities of wood and groceries distributed in relief.

"HIS MASTER'S VOICE"
COPYRIGHT, CANADA, 1920, BY EMILE BERLINER

Out To-day
"His Master's Voice" Victor Records for November

DANCE RECORDS				
After a While—Fox Trot	All Star Trio and Thier Orchestra	18928	10	$ .75
I'm Happy—Fox Trot	All Star Trio and Their Orchestra			
When the Leaves Come Tumbling Down—Fox Trot	Doerr &Or.	18945	10	.75
Zenda—Fox Trot	Zez Confrey and His Orchestra			
Chicago—Fox Trot	Paul Whiteman and His Orchestra	18946	10	.75
Early in the Morning Blues—Fox Trot	The Virginians			
Suez—Fox Trot	Clyde Doerr and His Orchestra	18947	10	.75
I Wish I Knew—Fox Trot	Clyde Doerr and His Orch.			
Stuttering—Fox Trot	The Benson Orchestra of Chicago	18948	10	.75
Those Longing for You Blues—Fox Trot	Benson Or. of Chicago			
I'll Build a Stairway to Paradise—Fox Trot	Whiteman and Or.	18949	10	.75
You Remind Me of My Mother—Fox Trot	Whiteman and Orch.			
I Found a Four Leaf Clover—Fox Trot	P. Whiteman and Orch.	18950	10	.75
Two Little Ruby Rings—Fox Trot	P. Whiteman and His Orch.			
POPULAR SONGS				
Life's Railway to Heaven	Charles Harrison-Clifford Cairns	18925	10	.75
The Harbor Bell	Charles Harrison-Clifford Cairns			
Away Down South	Peerless Quartet	18942	10	.75
Way Down Yonder in New Orleans	Peerless Quartet			
All Over Nothing at All	Aileen Stanley-Billy Murray	18943	10	.75
I'll Stand Beneath Your Window To-night	Stanley-Murray			
For the Sake of Auld Lang Syne	Lewis James	18944	10	.75
Call Me Back, Pal o' Mine	Charles Harrison			
VOCAL AND INSTRUMENTAL RECORDS				
Ross' Double Shuffle	"Black Face" Eddie Ross	18926	10	.75
Ross' Jubs	"Black Face" Eddie Ross			
Lilly Dale	Olive Kline and Criterion Quartet	45339	10	1.25
The Gypsy's Warning	Elsie Baker			
Don Juan—Part I(Strauss)	Symphony Orchestra under Direc-	55176	12	2.00
Don Juan—Part II (Strauss)*	tion of Albert Coates			
Don Juan—Part III (Strauss)	Symphony Orchestra under Direc-	55177	12	2.00
Don Juan—Part IV (Strauss)	of Albert Coates			
RED SEAL RECORDS				
Somebody Loves Me! (Contralto)	Sophie Braslau 66084	10	$1.50	
The Singer (Soprano)	Frances Alda 66093	10	1.50	
Waiting for Your Return (Baritone)	Emilio de Gogorza 66094	10	1.50	
Pagliacci—Vesti la giubba (Tenor) (In Italian)	Beniamino Gigli 66095	10	1.50	
Oh Sleep! Why Dost Thou Leave Me? (Tenor)	John McCormack 66096	10	1.50	
Zapateado (The Cobbler) (Violin)	Jascha Heifetz 66097	10	1.50	
Moment Musical (Schubert)	Philadelphia Orchestra 66098	10	1.50	
Quartet in G Major—Finale (Mozart)	Flonzaley Quartet 74693	12	2.25	
Flying Dutchman—Traft ihr das Schiff	Maria Jeritza 74776	12	2.25	
The Maiden's Wish (Chant polonais) (Piano)	I. Paderewski 74777	12	2.25	
Cosi fan Tutti—In uomini, in soldati	Lucrezia Bori 87346	10	1.50	
Si mes vers avaient des ailes (Soprano)	Geraldine Farrar 87348	10	1.50	
Serenade (Violin and 'Cello)	Fritz Kreisler-Hugo Kreisler 87579	10	2.00	
Boris Godounow—Farewell of Boris (Bass)	Feodor Challapin 88661	12	2.25	

Ask to hear these new selections played on the

Victrola

at any "His Master's Voice" dealers

Manufactured by Berliner Gram-o-phone Co., Limited, Montreal

Perfect Service in Victrolas and Records at the Finest Victrola Parlours in Peterboro

Heintzman Hall

Royal Bank Building - Hunter Street

E. V. Warne, Jeweller

325 George St., Near Charlotte

Is the Authorized George St. Agent for "His Master's Voice" Victor Records.

EXPECT TO BE UPSET.

FORT WILLIAM, Ont., Nov. 1. —"So long as you keep away from poor people's fences you can count on my sympathy, because I've been a boy myself. Go to it." This was the jovial message given by Mayor Newton Edmeston to city school boys here yesterday.

"Don't move too many sidewalks. We don't mind being a little bit upset; in fact, we expect it," he said.

Time to Hurry if You Need an Overcoat.

OAK HALL SENSATIONAL O'COAT SALE

has started a parade to the store. Glad to have you step in and look them over, as there are plenty good ones to make your selection from at about half their regular price.

	Regular Price	Sale Price
Men's Overcoats	$24.75	$14.75
Men's Overcoats	$28.50 to $35.00	$19.50

BOYS' OVERCOATS 28 to 35

Boys' Overcoats, were $12.50, now $6.85

Boys' Overcoats, were $16.50, now $9.75

Boys' Overcoats, were $20.00, now $12.50

CHILDREN'S OVERCOATS and REEFERS

Children's Coats, were $8.00, now $4.95

Children's Coats, were $12.50, now $6.85

Children's Coats, were $20.00, now $9.75

MEN'S SUIT SPECIALS

TWEED SUIT SPECIAL,	TWEED SUIT SPECIAL,	TWEED SUIT SPECIAL,
$13.75	*$18.75*	*$27.50*

Then, to trim up your outfit, we've the correct Hats and Furnishings for your Thanksgiving outfit. Make your selection early—the first choice is the best.

OAK HALLS, Ltd.

409-411 George St. Phone 944

Peterborough, Durham, Victoria, Hastings and Northumberland—A Page for District Readers

THE DAY'S DOINGS AS RECORDED BY THE EXAMINER'S STAFF OF CORRESPONDENTS.

for Kiddies Comfort

For Infants—dainty vests with the downy softness of the very finest quality wool—they cannot irritate the tenderest skin.

They are *unshrinkable* and retain their shape and soft "feel" after many washings.

—Tie-over style, (no buttons, no pins) or coat-style buttoning down front.

For older kiddies—underwear of the same famous Mercury quality.

We also make infants bands and ties.

—for Comfort—ask for

Mercury Underwear

Mercury Mills Limited—Hamilton—Canada

MAKERS OF HOSIERY AND UNDERWEAR FOR MEN, WOMEN AND CHILDREN

137

Agent: JOHN W. TURPIN COMPANY
Room 109, McKinnon Bldg., Toronto, Ont.

CAMPBELLFORD HAS NEW CLUB

Officers Elected For "12 O'clock Social Club"—Campbellford News of Interest.

CAMPBELLFORD, November 1.—On Monday evening at a meeting held in the library to discuss the possibilities of forming a Social Club for the coming winter season, it was decided to organize, and the club to be called the "12 o'clock Social Club." The main item discussed was the running of a dance every two weeks, dispersing at 12 o'clock. Much enthusiasm was shown by those present and the club should fill a long felt want to bring the young people together socially. Owing to a number of other meetings, etc., a number were detained that would have attended; however the next meeting will be held in the Public Library Thursday, November 9th at 8 o'clock. Those who could not attend on Monday evening are invited to be present at the next gathering and to lend their efforts to make the club a real success.

The following officers were chosen:

Pres., Dr. Murphy.
Vice-Pres., Harold Nancarrow.
Treasurer, Clarence Brooker.
Lecturer, Miss Jennie Nancarrow.
With Miss T. Nado, assistant.
Committee: Mrs. Jack Nesbitt, Cecil Archer, Hazel Atkinson, Harry Gay.

Captures Chicken Hawk.

Fred Keller, proprietor of the Gibson House, captured a large chicken hawk, which he has on exhibition in the Bridge street window. Fred also caught an 8 1-2 lb. lunge in Crow Bay, on Friday last.

Lacrosse Club Offices.

The officers and members of the Campbellford Lacrosse Club for the season of 1922-23 are as follows:

Hon. Pres., E. M. Brunnelle.
Pres., S. J. Moore.
1st Vice-Pres.—J. A. Stewart.
2nd Vice-Pres., P. J. Sarginson.
Sec., W. C. Hankinson.
Treas., C. H. Nadoo.
Executive committee: R. H. Cole, W. J. Meiklejohn, F. A. Hendricks, M. Mulhearn, Mayor A. J. Meyers.

The Club is holding a dance on Monday, the 6th day of November, at 8.30 o'clock at the Music Hall.

Willing Workers Party.

The Willing Workers of Christ Church held their first Hallowe'en party on Monday evening at the Parish Hall; a number of visitors from adjoining towns were present, and a very enjoyable evening was spent. The Rev. C. E. Clark acted as chairman.

Mr. Plant of Hastings and Mr. Lane, Havelock, addressed the meeting on the work of the Youn Peoples' Societies.

Personal.

Dr. and Mrs. Watson gave a Hallowe'en party to a number of friends on Monday evening.

Rev. Mr. McIntosh and Mr. R. Bullen motored over to Warkworth on Sunday.

Dr. O'Hara, V.S., of Ottawa, arrived in town on Monday, and will take over Dr. West's practice. He is at present staying at the Windsor.

Turnbull's UNDERWEAR

Justly popular with men is this member of the great Turnbull Under-Clothing Family—No. E 88—It is a splendid garment, moderately priced, yet giving excellent service and comfort, with double chest, back and seat. You're buying big value when you buy

NUMBER E 88 FOR MEN

For Ladies and Children

Turnbull's vests, drawers and combinations represent the same high standard as employed in making Turnbull's Underwear for men.

For Over Sixty Years

Turnbull's have been making the best of knitted underwear and nothing but knitted underwear. Many of their employees have been knitters for generations.

Also makers of Turnbull's "CEETEE" the only pure wool underclothing made in Canada that is full-fashioned and re-inforced at all wearing parts.

SOLE MAKERS Turnbulls OF GALT, ONT.

HIS CATTLE AND SEASON'S CROPS LOST IN FIRE

Harwood Farmer Suffers Serious Loss—Origin of Fire is Unknown—Hastings News.

HASTINGS, November 1. — Fire broke out in the barn of Frank Shearer, concession 1, lot 1, Township of Ainwick, last Monday evening at 12 o'clock.

Mr. and Mrs. Shearer and the hired man were in Harwood spending the evening and returned home about 11:30 o'clock, putting the car in the garage and then retired for the night, when Mr. Shearer was awakened by the reflection from fire showing on his bedroom window. Getting up and dressing quickly he ran to the barn but the fire had made such a headway that nothing could be saved. Mr. Shearer lost everything including 12 purebred Holstein cows, and a number of young cattle, 4 horses, season's crop, and implements, and a number of pigs and hens. The car was in the garage near the barn but was saved. This is a serious loss as Mr. Shearer only bought this farm two years ago. The property is better known as as the William Johnson farm.

Lacrosse Dance.

The officers of the Campbellford lcrosse club have been very generous in sundry invitations to the people of Hastings for their assembly to be held on November 6th.

Personal News.

Charles Pallisier of Campbellford, spent Monday in town on business.

Mrs. W. Hieman of Campbellford, is spending a few days in town, the guest of her parents, Mr. and Mrs. James Calherry.

Miss M. Kennely of Peterboro, is the guest of Mr. and Mrs. A. B. Spelman.

Vaughan Finley of Norwood spent Monday in town.

Mr. and Mrs. A. V. German spent Tuesday in Campbellford.

Howard Fairman of Campbellford, spent Monday in town.

David Owens spent Monday with friends in town.

"Mother *makes the most delicious 'French fried' in the world!*"

They are crisp, tender and delicious. She fries them in Cooket, a new vegetable shortening of the utmost purity and richness. Cooket stands a very great heat, and when the potatoe is dropped in—the outside is cooked almost immediately.

Cooket is very economical and can be used for all baking and frying purposes.

COOK IT WITH—
COOKET

A pure vegetable shortening for frying and baking

Write for Cooket Recipe Book.

Unrivalled for Purity

All good dealers sell Cooket in tins of 1 lb. and 3lb. net weights.

LEVER BROTHERS LIMITED, TORONTO C6

NEWS WARKWORTH AND THE DISTRICT.

Confirmation Service in the Anglican Church—Personals.

WARKWORTH, Nov. 1.—A large crowd of people gathered in the Anglican Church on Sunday last to witness the order of confirmation conducted by Bishop J. F. Sweeny of Toronto. Two boys and five girls were confirmed.

Bishop Sweeny chose for the subject of his adress, "The promises of God." is address was very interesting and instructive although it was especially addressed to those who were being confirmed.

Special music was rendered by the choir which was assisted by members from the Campbellford choir.

Personal

Mrs. Harriett Dunnigan of Hamilton is visiting her sister, Mrs. W. H. Henry.

Born—To Mr. and Mrs. Randolph Potter on October 30th, a daughter.

Mr. and Mrs. H. B. Wilson of Hastings, were in town on Sunday.

Mr. Douglas Redner of Rednersville, called on Mr. and Mrs. W. Baker on Monday.

Mr. W. J. Harper has returned home after spending the past two weeks in Oshawa at the home of Mr. and Mrs. O. Alger.

Messrs. Carmen Carlon and Andrew Runciman have returned from the west.

RUN-DOWN, NERVOUS? Weak Women can Find the Help They Need

St. Thomas, Ont.—"Dr. Pierce's Favorite Prescription is a grand medicine for women who are at all nervous, weak or run-down, or who suffer with womanly ailments. I have not only taken it myself and been greatly benefited but I have known of many others who have been benefited, and in no case have I ever heard one word of condemnation against Dr. Pierce's Favorite Prescription, but always praise."—Mrs. Sarah Burke, 102 Scott St.

The use of Dr. Pierce's Favorite Prescription makes women happy by making them healthy. A great many women in every part of Canada owe their good health of today to this famous Prescription.

HAVE YOU STOMACH TROUBLE? This Woman Had Suffered Great Distress and Gives Her Experience

Dundalk, Ont.—"I am only too glad to tell what Dr. Pierce's Golden Medical Discovery has done for me. I doctored three months and got no relief but, thanks to Dr. Pierce's medicine, I found a cure at last. I will recommend it to any poor sufferer with ulcerated stomach and mouth. When I started taking the 'Discovery' I weighed 93 pounds; now I weigh 119. No other medicine for me."—Mrs. Malcolm McLaren.

You can quickly put yourself in A-1 condition by going to your druggist and obtaining Dr. Pierce's Golden Medical Discovery in tablets or liquid; or send 10c to Dr. Pierce's Laboratory in Bridgeburg, Ont., for trial pkg. and write for free medical advice.

CHANDOS RESIDENT HAD MANY FRIENDS.

Death of Mrs. Archie Whitmore Took Place After a Brief Illness.

APSLEY, November 1. — A particularly sad death occurred in the township of Chandos on Saturday last when Mrs. Archie Whitmore, a well-known and highly respected resident passed away after a few days' illness at the early age of 44 years.

Mrs. Whitmore was a faithful member of St. Paul's Anglican Church, Lasswade, always taking a leading part in the church and the Sunday School work, and had many lovable qualities that endeared her to a wide circle of friends, by whom her death is deeply regretted. She leaves of her immediate family to mourn her loss, her husband and eight children, Mrs. Flora Dafoe of Trenton, and Fred, Nicholas, Edna, Maggie, Effie, Neil, and Violet, all at home, besides two brothers, William and Charles Dingman.

The funeral took place on Tuesday at St. Paul's Church, the Rev. C. A. G. Spence conducting the service, the body being interred in the family plot in the cemetery.

were then living. After her death he and his family of small children, moved to Vancouver to be near his wife's parents.

At Ploughing Match

All Cavan roads led to Bailieboro yesterday to the Cavan Annual plowing match. The weather was ideal for the event and many from this vicinity took in the event.

Personal Mention

Mr. and Mrs. Paul and Miss Maggie Paul visited Mr. and Mrs. Chas. Jenk, Manvers on Sunday.

Mrs. Paul is keeping house for Mrs. Albert Tinney for a few days, while Mr. and Mrs. Tinney visit Toronto, so that Mr. Tinney may consult a specialist, about his thigh which was dislocated in an automobile accident some weeks ago.

Church News

Fairmount Anniversary services on Sunday and Monday had the usual success which attends anything given by the Fairmount people.

On Sunday the many Cavan friends of Rev. Mr. Greatrix, Peterboro, were delighted to hear and meet him again. The music was good. On Monday there was a large crowd, a excellent dinner and good programme.

CAVAN LADIES' AID TO HOLD MEETING.

Cavan News of Interest—Former Resident Dead—Personal Mention.

CAVAN, Nov. 1.—The November meeting of the Ladies' Aid Society of Cavan Methodist Church, which was to have met at the home of Mrs. Richard Matchett, Thursday, November 2d., is withdrawn. A special business meeting to which all the ladies of the church are invited will be held at eight o'clock in the basement of the church. At this meeting arrangements for the fowl dinner will be completed. The President, Mrs. (Rev.) Rorke is away at the home of her son in Brantford.

Mr. and Mrs. R. T. Adams, Lindsay, called on several Cavan friends on Tuesday and took dinner with Mrs. Lowry, Fallis Line.

Ernest Leith Dead

The report has come to Cavan of the death of Mr. Ernest Leith a former Cavan resident but lately of Vancouver. His wife died in Lindsay last summer, where they

Severe Kidney Trouble

Mrs. F. Rinehart, Campbellville, Ont., writes:

"I had trouble with my kidneys and very frequent urination. This was followed by pains which at times were very severe. The doctor said I had inflammation of the bladder and that an operation might be necessary. To this I refused, and began using Dr. Chase's Kidney-Liver Pills. From the first few doses I felt the benefit. The pains left, urination was corrected, and I have had no recurrence of these ailments."

Dr. Chase's Kidney-Liver Pills

One pill a dose, 25cts. a box. All dealers, or Edmanson, Bates & Co., Ltd., Toronto

AT YOUNG'S POINT AND THE DISTRICT.

YOUNG'S POINT, November 1.—Mr. and Mrs. J. Northey and son, of Lakefield, spent Thursday visiting Mr. and Mrs. R. Northey in the village.

Mrs. J. Nugent, of Peterborough, visited friends in the village on Friday.

Registered at the Lakeview House this week were Mr. and Mrs. Restman, Port Credit, and Mr. G. Guloodivaid, Cannington.

Among the young people of the village who attended the Fireman's Ball in the Memorial Hall, Lakefield, on Thursday evening were Misses Agnes Young, Helen Brooks, Dorothy Wilson, and Messrs. Russell Brooks, Leonard Wilson, Jim Raddon, and Llewellyn Douglas.

Rev. Mr. and Mrs. Hughes spent Wednesday and Thursday visiting their parishioners at Haultain.

Born.

Foley.—At St. Michael's Hospital, Toronto, on Thursday, 26th October, to Mr. and Mrs. Joseph Foley (nee Miss Molly Young)—a son.

MASQUERADE AT LAKEFIELD WAS SECOND TO NONE

Very Merry Time Spent at A. Y. P. A.'s Annual Hallowe'en Event—Unique Costumes.

LAKEFIELD NEWS.

LAKEFIELD, Nov. 1.—The A.Y.P.A. held a Hallowe'en masquerade in St. John's school room on Monday evening, which was very successful indeed. The costumes were for the most part unique and decidedly original and the famous Philadelphia lawyers would have found it hard to decide who was who. Girls when unmasked, revealed themselves to be members of the sterner sex. Mr. Wm. Watson, in the costume of a Chelsea pensioner, Miss Marjorie Burtchall as an old woman, and Mr. Bob Somers as Charlie Chaplin, were outstanding figures and received the prizes.

After the unmasking the remainder of the evening was spent in games and contests.

The room was decorated for the occasion with appropriate adornments in which Jack O'Lanterns, black cats and witches predominating. The refreshments were also appropriate to the occasion, pumpkin pie being the piece de resistance.

Hallowe'en is always popular as a time for parties and has been the occasion of a special party by the A.Y.P.A. for a good many years. The 1922 event stands second to none and was enjoyed by the young people, who numbered about forty.

Well Known Here.

Mr. Wm. P. Gray, whose funeral took place in Peterborough on Monday, was a former well known resident of Lakefield. About eight years ago he and his wife sold their home on Clementi street and moved to Lindsay, where they have resided since. Mr. Gray is survived by his widow and one daughter, Mabel, and three sons, Wm. P. of Hamilton, Frank of Peterborough and Charles of Lindsay. The latter is the owner and captain of the steamer "Lintonia."

Personal Mention.

Mr. and Mrs. J. H. Chant, who spent the past five weeks visiting friends in Foam Lake, Sask., Saskatoon, Winnipeg and Edmonton and other western towns, returned home on Monday.

Rev. P. L. Jull is in Kingston this week attending the alumni of Queen's University.

Miss Griffin was the guest of friends in Peterborough this week.

C. F. Leonard, of Peterborough, spent the week end with Warden and Mrs. J. C. Strickland, at the Homestead.

Mrs. Towns, of Belleville, who hao has been visiting her mother, Mrs. M. Hynes, returned home on Monday.

Rev. and Mrs. Frank Vipond and sons left on Tuesday for their new home in Streetsville.

Miss Estella Watson is spending her vacation at Coboconk.

NINE SKELETONS.

SHERBROOKE, Que., Nov. 1.—(Canadian Press)—While men were working on the Bromptonville Road nine human skeletons were discovered. Their presence is not accounted for.

NEWS OF HAVELOCK AND THE DISTRICT.

Mrs. B. Haig Gave an Afternoon Tea—Show For Fire Sufferers.

HAVELOCK, November 1. — Mrs. B. Haig gave an afternoon tea on Saturday from 5 o'clock until 7, in honour of Mrs. Seymour, who is going to Montreal for the winter months.

Attend Dance.

A number of the young people attended the dance in Tweed on Monday night, and all report a good time.

Moving Pictures.

The picture show which was held in the Town Hall on Monday night, the proceeds from which were in aid of the fire sufferers in Haileybury, was largely attended. The picture, "Out of the Storm," being particularly good.

Personal Mention.

Misses Gladys and Olive Haig spent Saturday in Peterborough.

Mr. and Mrs. George Herrington, of Windsor, visited friends in town last week.

Mr. and Mrs. James Laing spent Sunday with friends in Norwood.

Mr. Walton Kennedy, of Toronto, spent the week-end at their cottage, Trent River.

Miss E. Brown, of the Public School staff, has returned from Warkworth, and has commenced her duties again.

PROBABILITIES.

Easterly winds; mostly fair and mild; some showers at night.

Read the Want Ads.

Only $10.00 Cash

puts this genuine Brunswick "York" Console Model into your home immediately

This week only

SPECIAL PRIVILEGES

1. Full credit for 3 months on exchange for large models.
2. Payments reduced to one-half if sick or unemployed.
3. Held for delivery up to Xmas, 1922, if you desire.
4. Fully guaranteed—springs guaranteed for one year.
5. Delivered free to your home.

Features of This Model.

34 inches high, 22½ inches wide, 35 inches long.
Equipped with famous Brunswick Ultona, All-Wood Oval Horn, Throat-tone Modifier, Brunswick Automatic Stop.
Cabinet has Record filing shelves.
Cabinet of genuine Brunswick guaranteed quality—Mahogany, Adam Brown or Walnut.
200 Steel Needles Free.

THE full price of this new style beautiful instrument in genuine Mahogany, Adam Brown or Walnut is only $200. This is $100 **less** than any Brunswick Console Model has ever sold for before. It is the instrument whose supreme musical and artistic value at the price created a sensation at the Toronto Exhibition—an instrument that will give you a long lifetime of enjoyment.

Brunswick dealers, in various parts of the country, have been so convinced of its unusual value that they have ordered heavily, so we have been able to secure only a limited number of these for the special introductory offer of remarkably easy terms.

No orders accepted on these special terms after Monday next.

Act Quickly! *Don't Delay!*

Come in soon. See this beautiful Console Brunswick. Hear it play ALL records correctly. And then think—only $10 CASH will place it in your home IMMEDIATELY and you have AN ENTIRE YEAR to pay the balance, and you have, in addition, all the other special privileges.

A Few of Model 200 Upright at the new Reduced Price of $135, also on these terms.

The J. M. GREENE MUSIC CO., LIMITED
"The Home of Good Music" - Charlotte Street
Stores at Peterborough, Lindsay, Belleville, Kingston, Barrie.

STORE OPENS - - 9 a.m. STORE CLOSES - 5.30 p.m.

The GRESSMAN Company Limited

A 50c Mid-day Lunch Served in Our Tea-Room from 11.30 a.m. to 2 p.m.

THANKSGIVING FETE

An Event Ladened with Good Things at Most Interesting Prices—Fete Lasts Four Days

Thursday, Nov. 2nd to Tuesday, Nov. 7th

KEEPING in close touch with the current needs of the Store's customers is the policy which inspired this Thanksgiving Fete. The merchandise presented is the sort to meet Fall and Winter requirements of the home and family. With the fullest satisfaction careful consideration of prices cannot fail to convince the discriminating of the extraordinary values in all departments.

Women's and Misses' Pull-Over Sweaters — A Real Surprise at $2.95

Dainty, Warm and Low in Price

The popularity of Slip-On Sweaters has been more evident than ever this season. The price of these will certainly not be an obstacle to anyone.

They exemplify the link and link weave and are so arranged that a drop-stitch stripe is formed. The semi-tuxedo collar and the cuffs are white, and also a band that adorns the lower edge; in some instances it is a stripe. Made with long sleeves and belt. Choice of Nile, orange, grey, navy, salmon, white. Sizes 36 to 44.

MAIN STORE.

In the Redfern Store

Women's and Misses' Coats at a Special Price—$39

An assortment of fur-trimmed Coats of all-wool velour and duvetyne. This season's models and are fully lined with silk, and are also interlined. Made on smart full lines with strappings, embroidery and tassels for trimming. Collars of Fitch opossum and French beaver. Sizes 16 to 44.

A Rare Chance to Secure a Blouse at $5.95

Crepe de Chine and Georgette Blouses of extra quality fabrics in a pleasing assortment of styles, showing touches of embroidery, lace and beading. Regular and overblouse effects. Choice of white, flesh, pink, orchid, Copen., navy and black. Sizes 36 to 42.

Women's and Misses' Silk Dresses Down to $22.50

An especially attractive assortment of Dresses, fashioned of such rich fabrics as Canton, Charmeuse, Georgette, and Taffeta. The trimmings of Embroidery, Braiding, and Pleatings are arranged in novel ways. Choice of Black, Navy, Grey, and Brown. Sizes 16 to 20.

Price Inducements to Stimulate Christmas Buying in Stamped Goods

Street Floor, 1st and 2nd Circles

Stamped Pillow Cases, Scalloped Edges, $1.19 Pair

A nice even quality of circular pillow cotton that is worthy of your best efforts. The ends are stamped in butterfly, bluebird and floral designs.

75c Stamped Ecru Cushion Tops and Centre Pieces; Also White Linen Centres, 49c Each

Lovely new stamped designs in these three every-day 75c values. The Cushion Tops have backs to match. The Ecru Centres are in 22-inch size and the Linen Centres have scalloped edges and stamped with butterfly and floral patterns.

Also White Bath Towels that regularly sell at 65c. Marked at the 49c price.

JUST ARRIVED—OUR NEW

Aeroplane Knitting Wool, 15c Skein

1¾-OUNCE SKEINS

Only 15c for one and three-quarter ounces of our new Four-Ply Wool. First buyers will have choice of white, camel, cardinal, seal brown and black. An ideal quality for all home knitting purposes.

STREET FLOOR, FIRST CIRCLE.

About 1,000 Yards Yard-Wide Madras Shirting

29c YARD

A superior line of shirting fabrics marked at an inferior price. Not a particle of dressing and yet the material is fine and closely woven. Handsome cord stripes and every piece a yard in width. The same material the shirt makers use.

Here They Are Again! 900 Large Size 85c

Jacquard Bath Towels, at Each 49c

Sale Commences on Thursday Morning at 9 o'Clock

Our Fifth Shipment in Less Than Six Weeks' Time

200 SOLD IN 55 MINUTES WEDNESDAY, SEPTEMBER 27TH.
300 SOLD IN 30 MINUTES MONDAY, OCTOBER 2ND.
600 SOLD IN 65 MINUTES FRIDAY OCTOBER 6TH.
400 SOLD IN 40 MINUTES SATURDAY, OCTOBER 7TH.

Truly, a remarkable selling record and only made possible by the exceptional value of the Towels. This new shipment of nine hundred pairs arrived just three days ago—just in time to celebrate the opening day of our Thanksgiving Fete. The same good quality with jacquard patterns and jacquard borders in blue, pink, mauve and gold.

So as to distribute this fine value among as many as possible we will LIMIT THE NUMBER TO TWO TOWELS TO EACH BUYER.

SOLD ON STREET FLOOR.

JUST ARRIVED—REPEAT ORDER SHIPMENT

"Clydesale" Pure Wool White Blankets $7.44 Pair

MADE IN SCOTLAND

An especially low price for these lovely quality 100% Pure Wool Scotch Blankets. Good large size, 64 x 84 inches, and each pair finished in "singles." Choice of pink or blue borders.

STREET FLOOR, REAR ARCADE ENTRANCE.

$6.75 Household Irons

$4.98

The regular household size and weight and the product of a reliable maker. Fully guaranteed. Equipped with cord and stand.

Special 59c Reversible Eiderdowns

47c YARD

NEW SHIPMENT

Many Peterborough women have become acquainted with this quality, and after using and washing it are more enthusiastic than ever. Fresh, new goods and choice of four attractive patterns.

Street Floor, Rear Arcade Entrance.

Pure Aluminum Ware at Lowest Prices Ever Presented in Peterborough!

HERE IS REAL VALUE FOR HOUSEKEEPERS WHO WISH TO REPLENISH THEIR STOCKS OF ALUMINUM GOODS.

Water Pails $1.69 — Dish Pans $1.19
Preserving Kettles $1.37 — Round Roasters $1.69

$8 Toaster Stove

$6.89

Made by the same trustworthy maker as the iron. Can be used for toasting frying or boiling. Nickel-plated finish and fully guaranteed by the maker.

Women's Watson-Made Fall and Winter Weight Undervests 69c

They have more than the price to recommend them. The quality places the price out of harmony with their merits. Choice of low neck and long sleeves and low neck and short sleeves. Knit-ribbed garments and worth much more.

STREET FLOOR.

Women's Special $1.25 Pure Wool Black Cashmere Hose 98c Pair, 2 Pair $1.90

An excellent quality "Knit-Well" Stocking, fashioned to form without seams. Has the popular narrowed ankle and are our best everyday $1.25 value. All sizes 8½ to 10 for first buyers.

STREET FLOOR.

AT THE TOILET GOODS SECTION

Forhan's Tooth Paste	49c
Blue Bird Powder Puffs	11c
Palm Olive Cold Cream	24c
Cutex Manicure Sets	49c
Mary Garden Talcum Powder	29c

AT THE SOAP AND NOTION SECTION

8-oz. rolls St. Lawrence Toilet Paper	6 for 47c
Lux, package	10c
Marcel Hair Curlers, pair	29c
West Electric Hair Curlers, 2 on a card, card	8c
Wool Mending Skein	6 for 25c
White Rolled Tape, 5 and 6-yard ends	7c
Large Bars Castile Soap	18c

One Hundred Dozen, All New Women's 35c Christmas Gift Handkerchiefs 19c Each, 6 for $1.05

Not a day too early to buy these lovely new, dainty Handkerchiefs for Christmas gift giving. Not only is the value good, but the designs are lovely. We are confident that most persons will buy them in dozens, when they see how really fine they are. The season's most popular novelties, featuring lace corners; white and colors. Be on hand sharp at nine o'clock Thursday morning and buy your Christmas requirements.

STREET FLOOR, THIRD CIRCLE.

$3.40, 4-lb. Tin of Old English Floor Wax

$2.98

None better qualified to keep your floors in good condition and an opportunity like this is not likely to be repeated. A large tin at the minimum price.

$2, 24-Inch Fibre Suit Cases

$1.49

Handy Cases for a multitude of things and substantially made of stout fibre. The corners are reinforced and rivetted. Trimmed with brass lock and clasps.

Women's Footwear

Women's and Girls' Oxfords, $3.95 Pair

Twenty-five pairs of these at less than half-price. Goodyear welted soles and Cuban or low walking heels.

Brown Rubbers to fit all heels and toes at $1.25 pair.

Women's Brown Brogue Oxfords, $8.65 Pair

Double waterproof soles, low heels and broad toes. A Hartt Shoe brimful of merit. Also a few sizes in black calfskin.

Women's Boudoir Slippers, $1.89 Pr.

Kid or suede and choice of pale blue, pink, old rose, grey or black. All have rubber heels. Sizes 2½ to 7.

Growing Girls' Slipper, $5.45 Pair

One-Strap Patent Slippers with low heels and broad toes. New patterns and sizes 3 to 7.

STORE OPENS - - 9 a.m. STORE CLOSES - 5.30 p.m.

The GRESSMAN Company Limited

A 50c Mid-day Lunch Served in Our Tea-Room from 11.30 a.m. to 2 p.m.

Full 2-Yard Wide Bleached Table Damask, 94c Yard

OUR THIRD SHIPMENT IN FIVE WEEKS

Our never-ending search for better values and factories and wholesale houses where more favourable prices can be procured brought us in contact with this splendid Damask. It has sold better than we ever expected. Fully bleached, and four different patterns to select from.

Silks and Dress Goods

$2.50 Botany Serge, $1.87 Yard

Positively the best quality Serge we have been able to offer at this price this year. Possesses many qualities of special merit. You'll have to see and feel it to know just what they are. Fifty-four inches wide.

$4.50 Velour Coating, $3.88 Yard

Fifty-six-inch width and a range of lovely shades —Zanzibar brown, Sorrento blue, navy and fawn. Guaranteed to be pure wool and well worth making up.

$2.50 Black Pailette, $1.69 Yard

A 36-inch silk fabric that presents a fine opportunity to secure that black silk dress you so long have intended to purchase. A true, fast black that has proven its worth.

$5.50 All Silk Canton Crepe, $4.29 Yard

A forty-inch width and choice of black or navy blue. Our very best grade. It will not rub or slip in the weave. We recommend it for dresses, blouses or trimming purposes.

Blouses of Silk and Crepe de Chine $6.95

Worth Up to $12

LOWERED IN PRICE FOR THE FOUR DAYS ONLY

Was there ever another such opportunity as this one? Elaborate Blouses, plainer models, light colors, mid shades and darker tones, but all have one thing in common—A DISTINCTIVE APPEARANCE AND ARE MADE OF SUPERIOR FABRICS.

Overblouse models show trimmings of beading and embroidery and tailored models trimmed with tucks and hemstitching. The colors are sand, henna, Copen., navy, white, flesh, pink and black. Sizes 36 to 42.

Flannel Balkan Middies at $2.95

Made of fine all-wool flannel and in Balkan style. Sailor collar and cuffs trimmed with soutache braid. Five pretty colors to select from—henna, Copen., Paddy, black, gold and sand. Sizes 14 to 20. Low priced because they are a manufacturer's clearing line we secured at a reduction. Sizes 14 to 20.

Suits of Cheviot Serge at $25

Suits of fine all-wool cheviot serge in black, navy blue or brown. The long coat is shown to advantage and inverted and side pleats adorn the back. The collar is convertible style. Two-piece skirt with fullness across the back. Sizes 16 to 40.

Modish Dresses of Silk Fabrics Down to $29.75

Every one in this assortment furnishes a surprise. Let it be known that they are smart and fashionable and that the qualities of the materials are real good—Canton crepe meteor, charmeuse and taffeta. The majority are combination colors and are black or navy blue enlivened with brighter tones.

THANKSGIVING FETE

An Event Ladened with Good Things at Most Interesting Prices—Fete Lasts Four Days

Thursday, Nov. 2nd to Tuesday, Nov. 7th

About 700 Yards, All New, Fancy Novelty Ribbons 25c per Yd.

Many Less Than Half-Price!

See this Thanksgiving display of beautiful new Ribbons, featuring the season's most popular floral and stripe designs in a host of colorings. The widths are 4½ to 6 inches and many pieces are marked at less than half their regular value.

Street Floor, Arcade Entrance

200 Pairs Women's Wool Lined or Unlined Mocha Gloves, $1.87 Pair

Choice of grey or tan in these excellent fully guaranteed Gloves. You can have them with a warm wool lining or without a lining at all, in either color. First buyers will find every size, 6 to 8. An especially attractive price offering for our four-day Thanksgiving Fete of great values. —STREET FLOOR

Griffin's Strap Wrist Gauntlet Chamois Suede Gloves $1.19

Decidedly our lowest price of the year for these smart Strap Wrist Gauntlet Gloves. A Griffin product and fully guaranteed. Choice of mode, beaver, silver, brown and grey.

STREET FLOOR.

Thanksgiving Linens

New Shipment of Madeira and Cluny Lace Linen Pieces

At this moment, when entertaining, the thoughts of feasts and festivities are well talked of topics in every home. Linens begin to play their most important role. And whether it's for your own household or others, you'll find this varied and exceptional assortment a gratifying sight.

Doylies—6, 8 and 10 inch—**35c, 50c, 85c,** and **$1.25.**

Centres—18-inch, from **$3.00** to **$4.85;** 24-inch, **$5.95, $6.95,** and **$7.95.**

Ovals—95c, $1.50, $1.95. Large Sizes, **$1.50, $1.95** and **$2.50.**

Cloths—45-inch, **$13.50, $15.50, $18.50;** 54-inch, **$25.00** and **$29.50.**

Napkins—$11.50, $12.50, $13.50, $14.50, $16.50, and **$19.50** a Dozen.

Oblongs—22 x 18 inches, **$2.95.**

Cloth and Doylie Sets—One twenty-four-inch Cloth and six and ten inch Doylies — Thirteen Pieces in all. Priced at **$13.50, $15.50, $16.50,** and **$23.50.**

CLUNY LACE PIECES IN ABUNDANCE

Doylies—25c, 50c, and **85c.**

Oblongs—50c, 85c, and **$1.00.**

Centres—Twenty-four-inch, **$3.95;** seventy-two-inch, **$29.50.**

Men's $40 Fancy Suits, also Plain Greys and Blues at $29.50

All-wool materials from the best Canadian and English mills. Every one this season's up-to-date models and custom tailored at the factory. They'll give you lots of service. Sizes 34 to 46.

Men's Warm Overcoats For Bitter Cold Days at $28.50

The price is low enough, gentlemen, and yet the quality is in them. They are smart models, made by good tailors. Slip-ons, belters and Ulsters in plain grey, brown, lovat and heather mixtures. Double reversible materials with plain and checked backs; full and skelton linings.

Something New In Men's Neckwear, $1.00

Known as "Velvo." A Silk Tie that keeps its lustre and is the richest and most beautiful of silks. Made in a four-way cravat—you can tie either side or either end, thus giving it four right sides instead of one and rendering four times the length of service. Choice of ten different colors.

Men's "Velvatex" Combination, $2.29

Called "Velvatex" because it is soft to the touch. It is wool and cotton mixed; made with long sleeves and is ankle length, blue-grey color and finely and closely ribbed. Sizes 36 to 42.

THE SAME IN TWO-PIECE GARMENTS, FINISHED WITH SATIN FACINGS, AT $1.39 GARMENT.

Men's $10 Talbot Boots at $6.85 Pair

All our Men's Calfskin Boots in the season's smartest lasts with recede and semi-recede toes. Shapely comfortable models and of fine grades of calfskin. They were formerly known as "Just Wright." Some with and some without rubber heels. Sizes 5 to 9½.

Men's All-Wool Scotch-Knit Seamless Gloves, 73c Pair

Light lovat and grey shades, made with extra long wrists. Scotch-knit and well made. Small, medium and large sizes.

Men's Shirts, $1.79

Fine English Madras add Scotch Zephyrs

These are the wonderful new Shirts with the reversible cuffs that men are so enthusiastic about. When your cuff is soiled or worn you merely turn it over. It's like two cuffs on the one Shirt. Stripe patterns in a variety of colors. Sizes 14 to 16½.

Real Price Inducements on Home Furnishings

$1.00 Scotch Madras, 79c

Cream color with delightful bird patterns, and also conventional designs. Hemstitched edges and 45 inches wide.

50c Nottingham Curtain Nets, 39c Yard

Closely woven with a heavy thread and patterned with conventional and floral designs; bordered and plain edges. The result is quite pleasing. Width 40 inches.

65c Cretonnes and Chintz, 47c Yard

Large variety of handsome patterns and colorings, expressing the most recent tendencies in materials of this description. Suitable for draperies, fancy cushions, etc. The width is 36 inches.

Best Quality Linoleum Rugs

New goods, fine smooth finished designs and colorings. Suitable for bed-rooms, dining-rooms or kitchens.

Size 9' x 12'. Regular $20, for $17.

Size 9' x 10' 6". Regular $17.50, for $15.75.

Size 9' x 9'. Regular $15, for $12.75.

Size 7' 6" x 9'. Regular $12.50, for $10.50.

Size 6' x 9'. Regular $10, for $8.50.

Your Chance $1.25 Coco Door Mats 88c

Just recently we imported a shipment direct from India. We are well pleased with their quality and delighted with the low price we can sell them at.

Deep tufts, closely woven and firmly bound. Size 15 x 24 inches.

$50 Seven-Piece Living-Room Suite $38.50

Solid oak and fumed finish. Chairs upholstered in brown imitation Spanish leather. The set includes one Arm Chair, one Rocker, one Small Rocker, one Small Chair, Table, Jardiniere Stand and Book Ends.

$15 Sanitary Sliding Couch, $13.90

A comfortable Couch with angle iron frame, double wire spring with woven rope edge. The mattress is filled with white felt and covered with a good quality chintz.

$20 Brass Beds, $15.90

Simmons' make. Two-inch posts with five ribbon finished fillers. Widths 4ft. 6in.

$9.00 Mattresses, $7.95

Well filled with white felt and covered with a substantial art ticking. All sizes.

Millinery! Fine Choosing at $4

Trimmed models of Hatter's plush, duvetyne and velvet. Smartly trimmed with flowers, bows, sprays, etc. Colors of jade, brown, sand, grey, navy and black.

Trimmed Millinery at $7.85

A number of delightful creations lowered to this price. Large and medium shapes with trimmings of flowers, feathers, sprays and mounts. Suit and dressier models with soft droopy brims. Browns, black and navy.

Store Opens 8.30 a.m. Daily

THE J.C. Turnbull CO. LTD

Store Closes 5.30 p.m. Daily

Thursday, Friday and Saturday Sale of Evening Dresses Formerly Priced as High as $40.00 for $16.50

The dancing season is at hand, and what pleasure is there in attending these functions unless you have a pretty dance frock? Here is an opportunity to purchase a delicately hued frock of silk in taffetas or satins with lace trimmings and metallic touches. You will be delighted with them at such a most remarkably low price. Blue, pink, peach, maize and black are the colors. Your choice of the lot on Thursday, Friday and Saturday for . . $16.50

All Pure Wool Motor Rugs Size 60 x 80 inches, Each $8.79

They are a necessity these days of cold winds and nights with their frosty airs. Motoring is an all-year-round pleasure and necessity in some cases, and without a real good warmth-giving motor rug it is very uncomfortable riding. These in rich shades of dark grey and dark brown, with conventional borders of contrasting colors, have the necessary weight for warmth, and also have a good appearance. Good large size, and a product of one of the best woollen mills in the country. Each $8.79

MID-DAY LUNCH
SERVED FROM 11.30 TILL 2 DAILY
HOT OR COLD LUNCHES 25c and 35c
A WARM COMFORTABLE PLACE

TABLET UNVEILED TO CAPT. KLINGNER

Ceremony at St. Alban's Cathedral, Toronto, on Sunday.

TORONTO, Nov. 1.—There was an exceptionally large attendance at the Sunday morning service in St. Alban's Cathedral, it being the occasion of the presentation, dedication and unveiling of the war memorial tablet to the late Capt. L. W. Kilingner, M.C., erected by his brother officers as a token of esteem.

It was also the occasion of the formal dedication of the glass cruets for the Communion Office, which had been presented by Mrs. J. A. Mackie.

The congregation present was so large as to tax the seating capacity of the church. The dedication in each instance was performed by Rev. Canon A. W. MacNab, who also preached the sermon.

In referring to the late Captain Klingner, he drew attention to the fact that he had won the Military Cross for valor at the battle of the Somme. Going later to Mesopotamia, where he had charge of irrigation surveys, he was drowned through the accidental wrecking of his launch in the River Tigris.

The late Captain Klingner was a native of Toronto, born in this city in 1886. Canon MacNab stated the one honored had had a brilliant career as a soldier. He read letters from brother officers commenting on his straightforwardness, cheerfulness, obedience to duty and devotion to service.

The memorial tablet was unveiled and presented to St. Alban's by Colonel Wilgar, on behalf of the officers of the 10th Field Company, Canadian Engineers, and other units.

Those present included officers from Ottawa and Kingston and relatives and friends of the late Captain Klingner from Detroit, his brother from Ottawa and his sister, Mrs. J. H. Renwick of Peterborough, who was present at the ceremony, accompanied by her son, Jock.

HER THREE CHILDREN HAD WHOOPING COUGH

Many mothers make the mistake of thinking that whooping cough is not of serious importance, but it is one of the most dangerous diseases of infancy, and yearly causes more deaths than scarlet fever, typhoid or diphtheria, and is more common in female than male children.

DR. WOOD'S NORWAY PINE SYRUP

is highly recommended by mothers everywhere for the relief of this trouble as it helps to clear the clogged-up air passages of the mucous and phlegm that has collected, and in this way brings on the "whoop" which brings the so-much-sought-for relief and heals and soothes the lungs.

Mrs. H. W. Mahar, Kentville, N. S., writes: "My three children had whooping cough. I tried every medicine I could think of until an old gentleman told me to try Dr. Wood's Norway Pine Syrup. Before they had one bottle taken the cough seemed better, and after two bottles they were about well. It loosened the cough and relieved them of that hard, distressing and strangling feeling that goes with it."

"Dr. Wood's" is 35c. and 60c. a bottle. Put up only by The T. Milburn Co., Limited, Toronto, Ont.

VAUGHAN FAMILY A RELIGIOUS ONE

Six of Father Vaughan's Brothers Priests, All His Sisters Took the Veil.

LONDON, Nov. 1.—(Canadian Press).—Father Bernard Vaughan, who died yesterday, was born in 1847 in Herefordshire, son of Colonel Vaughan. Of his eight brothers six became priests and all his sisters took the veil. In 1901 he went to London from Manchester and immediately became prominent as a slum worker in London's East End, and as a preacher at Farm Street Church, where he attacked all creeds and all sorts of men, including King Edward Seventh. His greatest sermons were on the "sins of society," race suicide and women's dress, and, curious to relate, those who crowded his church were members of nobility and England's most prominent families. In 1910 he was cathedral preacher at the Eucharistic Congress in Montreal. He denounced Germany during the war as "not playing the game." Mormonism and Socialism shared the fire of his denouncing oratory, and he also contended that Irish hunger strikers deliberately committed suicide. Father Vaughan took ill two or three months ago at Sheffield, but recovered sufficiently to be removed to the Jesuit College at Putney. There he was able to get about in a rolling chair. The famous priest was bedridden only three days before his end. His brothers in the Society of Jesuits were around his bedside when he died peacefully at eight o'clock yesterday morning.

SAYS S.P.S. INITIATION WAS SHEER BRUTALITY

"Varsity," the Undergraduates' Paper, Condemns Schoolmen's "Brutality" in Hazing

TORONTO, Nov. 1.—"S.P.S. initiation is exhibition of sheer brutality' is the caption of an article in yesterdays "Varsity," the students' paper, dealing with the Sophamore-Freshmen battle of the faculty of applied science in which ammonia gas played a prominent part. Concerning the maltreatment of the man "Varsity" editorially says:

"That a man who has served his country in her need, and who was innocent of any responsibility in the ammonia incident should be brutally maltreated by a gang of rowdy youngsters, barely out of high school, as was ex-Col. Smyth, D.S. O., M.C. and Bar, Croix de Guerre, D.C.M., is a disgrace to the university in which it occurs. That Col. Smyth is sportsman taken enough to have the gruelling he got and makes the efforts he has to prevent its becoming publicly known, only enhances the serious aspects of the case.

"Half a dozen men rendered unconscious, a broken wrist and numerous painful and more or less serious wounds featured the S. P. S. initiation on Friday last. A school graduate who was present described the affair as 'a disgraceful exhibition of sheer brutality.' Both the first and second years did many things which they will regret for the rest of their college careers. The whole evening was a vindication of the Varsity's stand on initiations, showing, as it did, the ill feeling and cruel treatment that characterizes hazing at its worst.

"The initiation had been called for 7.30 p.m., but the frosh under their executive had decided to have some amusement at the expense of the sophs., before the encounter. Waiting until the 2Ts men were inside the old gymnasium, they turned out the lights, barricaded the doors, and poured ammonia solution in through the room. It har been intended to have the solution very weak, but through some error a concentrated solution had been substituted. As a result the fumes were overpowering and the sopha inside were in danger of being asphyxiated in the darkness. The first year, when they discovered their mistake, removed their barricades, but only succeeded in making an opening through which one man could crawl at a time. Through this opening the sophs came out in the open air. The last dozen men could scarcely move, the last six were dragged out by their comrades.

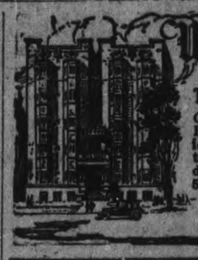

Westminster Hotel TORONTO

The Only Hotel of its Kind in Canada

Centrally situated, close to shops and theatres. Fireproof. Home comfort and hotel convenience. Finest cuisine. Cosy tea room open till midnight. Single room, with bath, $2.50; double room, with bath, $4.00. Breakfast, 50c. to 75c. Luncheon, 65c. Dinner, $1.00.

Free taxi service from trains and boats. Take Black and White Taxis only. Write for booklet

246 JARVIS STREET - - TORONTO, ONT.

QUIZ CORNER

We start today a new an unique copyright feature, which will appear daily, in Canadian Quiz corner with questions and answers on a wide range or subjects pertaining to the Dominion and which every reader should know. Other questions (with or without answers) of a local or district character, are invited from our readers. We would suggest that this corner be kept in a scrap book as it will lead to a book of Canadiana of rare interest.

NAME "CANADA"

Q.—Where did the name "Canada" come from?

A.—The name "Canada" is probably derived from the Huron word "Kanada" which means "a village or settlement." The early French writers used the term "Canadien" to designate the Algonquin tribes on or near the St. Lawrence, as distinguished from the Algonkin and Micmac. Jaques Cartier applied the name Canada to the country adjacent to Stadacona (Quebec), the chief of which he designated as "the King of Canada."

CANADA'S AREA.

Q.—What is Canada's area on the North American continent, and in comparison with that of the United States?

A.—Canada's area is estimated at 3,729,665 square miles, or 111,902 square miles larger than the United States and Alaska combined, of 3,617,673 square miles.

FOUND WONDERFUL RELIEF FROM CONSTIPATION BY USING MILBURN'S LAXA-LIVER PILLS

Constipation is one of the most prevalent troubles the human race is subject to, and is the greatest cause of many of our ailments, for if the bowels cease to perform their proper functions all the other organs will become deranged.

Keep your bowels working gently and naturally by the use of Milburn's Laxa-Liver Pills, and thus do away with the constipation and all other troubles caused by it.

Mrs. A. R. Spence, Springhill, N. S., writes:—"I have suffered for some time from constipation, and was advised by a friend to try Milburn's Laxa-Liver Pills. After taking a vial of them I have found wonderful relief, and would advise all those who are constipated to give them a trial, for I feel sure they will also receive the same benefit I did."

Price 25c. a vial at all dealers or mailed direct on receipt of price by The T. Milburn Co., Limited, Toronto, Ont.

MR. TAPLIN HERE FRIDAY AND SATURDAY.

May Be Consulted at the Peterborough Store, 376 George Street.

V. E. Taplin, President and General Manager of Natural Tread Shoes of Canada, Limited, will be at Taplin Shoes of Peterboro store, 376 George street, on Friday and Saturday mornings 9 to 12 and may be consulted by those interested.

Mr. Taplin is conceded to be the leading authority on foot conditions produced by wrong shoes, and through hygienic shoes many thousands have been made happy.

Start now—protect your feet—don't wait until correction is necessary. (Advt.) 2d

PETERBORO CITIZENS MUST DO THEIR BIT

Peterboro citizens are expected to give a reasonable quota toward the relief of fire sufferers in the devasted districts of Northern Ontario. The cash donations received by the Examiner up to day are as follows:

Previously acknowledged	$635.30
A Friend	10.00
A Friend	3.00
J.C.T.V.	10.00
A Friend	2.00
F. R. P.	1.00
A Friend	1.00
R. Hamilton	1.00
E. W.	5.00
57th Regt. Band	79.33
A Friend	5.00

HEALTH GIN PILLS FOR THE KIDNEYS

THE WORLD'S BEST REMEDY FOR ALL MONEY AND BLADDER TROUBLES

390R

HELD THE FORT IN CUSTOM'S HOUSE

Captain Freeman Held the Prince Rupert Customs House All Day With a Loaded Rifle.

PRINCE RUPERT, B.C., November 1 (Canadian Press). — After holding the Customs House here with a loaded rifle since yesterday morning, Captain Freeman, of the launch Harbethood, who claims he has a grievance against the Federal Marine Department, yielded to the officials yesterday afternoon after a paper, signed by Fred Stork, M.P., had been given him, promising an investigation into the alleged wrongs.

Freeman threatened to resist the efforts to dislodge him. He took possession of the Customs House when H. T. Cross, appraiser, and other officials, arrived yesterday morning, the buildings remaining closed until peace negotiations were concluded.

Mrs. Ahern Says It Is Almost Miraculous

"Tanlac has put me in good health when nothing else would even so much as help me, and the way it has worked in my case just seems miraculous to me," declared Mrs John Ahern, of 1 Boultbec Ave., Toronto.

"Words just can't tell how much I suffered for the past ten years from a terrible case of rheumatism, and the pains in my hands and knees were just almost unbearable. Many nights the pain was so bad that I couldn't even lie in bed, much less sleep, and would have to get up and sit by the fire. The fingers of both my hands were so sore and swollen that at times they were altogether useless, as far as work was concerned, and the suffering and misery I had to endure was simply indescribable.

"I received wonderful results from my very first bottle of Tanlac, for it ended the aches and pains and four bottles have relieved me entirely of all symptoms. I feel just fine in every way now, can do all my housework with perfect ease and am as healthy and happy as can be. I never even dreamed it possible for anything to help me like Tanlac has, and I simply praise the medicine from the bottom of my heart for the wonderful blessing it has been to me."

Tanlac is sold by all good druggists.

TRAVELOGUE ON CANADA OF TO-DAY WAS A REAL TREAT.

Frank Yeigh Irresistibly Entertains and Instructs on Delightful Subject.

The large audience that filled the Normal School hall Monday evening came away prouder than ever of Canada, after enjoying Mr. Frank Yeigh's delightful travelogue on "The Canada of Today", illustrated with a set of strikingly beautiful lantern slides. Mr. Yeigh's lecture was a fitting accompaniment to the panorama of scenes in its graphic descriptions, its eloquent turns and its bright humor. One felt that it made an ideal subject for an audience of prospective teachers; indeed for any Canadian who wishes to know more of his homeland.

The pictorial journey took the audience across the Dominion from ocean to ocean, under the title of "The Silver East" and "The Golden West." The part devoted to the Maritime provinces came as a revelation to many of the scenic and other attractions of Nova Scotia, New Brunswick and Prince Edward Island, with glimpses of its growing industries, rich natural resources and historic sites.

Old Quebec added its note of romance in this Brittany of Britain, with the back ground of the old French regime and the foreground of the habitant in the country and the cities of Quebec and Montreal.

Ontario was also ably treated as the premier province ,with its great public enterprises, the rich mining areas of the north, and the playgrounds in every part. Our own province was most attractively presented.

The Golden West also received adequate treatment, across the thousand-mile-farm from Winnipeg to the Rockies, and across the mountains to the coastal cities. The mountain pictures were works of art and emphasized the heritage we have in the great peaks of the West.

Mr. Yeigh is rendering a high public service in thus making known our own country with its rich historic past, its progressive present and its alluring future. It makes an ideal entertainment, that is at the same time inspiring and educational.

Principal Walker acted as chairman of the lecture.

CLAIMS OF ULSTER.

BELFAST, Ireland, Nov. 1.—(Canadian Press).—A delegation of two hundred were on their way from Belfast to England yesterday to place the claims of Ulster before the British electors.

ANGLICANS MAKE SPECIAL EFFORTS

Contributing to Re-establishment in Haileybury District.

Appeals have been sent out recently by the Archbishop of Algoma to all the Anglican Churches in Ontario to assist the members of the church in their efforts at establishment in the district of Haileybury. An offering was taken in St. John's last Sunday which amounted to about seventy dollars. The following letter to the Canadian Churchman from the Rev. P. H. Hincks, rector of Haileybury, will be of interest.

"Sir,—Will you kindly give me space to express for myself and my people our deep appreciation of the many messages of sympathy and the generous gifts of clothing sent to us since our recent calamity. The bales and parcels sent direct to me have been contributed through our Women's Guild, and we have thus been enabled to provide for a number of people whom the general supply stores did not reach. The articles have all been most acceptable. The sums of money sent have been put into a special relief fund, which will be divided among the most needy sufferers and will in some measure help them to replace their homes I hope to be able very soon to acknowledge these gifts individually.

"The immediate needs of our people have now been well supplied. But we have before us the problem of rebuilding our church, rectory and parish hall, and rebuilding them in such a way as to be in keeping with the new and restored Haileybury. Our people here, all but a few of whom have lost their homes and all their possessions, are not in a position to do this by themselves. To those, therefore, who have written to me asking what they might do to help, and to all whom the sense of our need may touch, I would suggest that they send a contribution to our building fund and assure them that such assistance would be by many of us even more sincerely appreciated than the providing for our personal needs.

THANKSGIVING DAY.

A large number of people each year take advantage of the long week-end holiday provided by Thanksgiving Day to visit relatives or take a trip to some place of interest. The Grand Trunk are expecting heavy travel this year on account of the holiday, and provision has been made accordingly. Additional equipment, coaches, sleeping cars and parlor cars have been arranged for in anticipation of this traffic and extra sections of regular trains will be operated from Toronto on November 4th in order that convenient accommodation may be provided for all passengers.

First section of Train No. 45 will leave Toronto 4.30 p.m. for Barrie or beyond if necessary.

First section of Train No. 189 will leave Toronto 4.45 p.m. running through to Palmerston.

First section of Train No. 15 will leave Toronto 5.45 p.m. to London.

Above trains will make same intermediate stops as regular trains and first section of No. 15 will also stop at Ingersoll.

The service of the Grand Trunk Railway, (the double track route) to such points as Montreal, Ottawa, Toronto, London, Detroit and Chicago, is particularly convenient and attractive. For full particulars of service and all information, apply to Grand Trunk Ticket Agents.

4d-22-28-1-4

HIGH SCHOOL GIRL MAKES LONG JUMP.

ST. PAUL, Minn, Nov. 1.—The journey from school to theatrical stardom is usually a long, obstacle-strewn journey. But Lorna Dunn, 18-year-old high school student, made it in one jump.

A musical comedy company playing here was in difficulties because the leading lady was called home by illness, and none of teh chorus girls could take her place. Miss Dunn, who had starred in local theatricals, was suggested and she appeared as the star two days later.

The girl's showing was so good that she was engaged to play the leading role during the rest of the company's road season.

SHINING, SPOTLESS AND LUXURIOUS

Louis' Cafe, a Restaurant of Comfort and Service, Opens Its Doors.

Thoroughly modern and up-to-date, sanitary, shining and spotless from the heavy plate glass in the front window to the hygenically-constructed refrigerator adjoining the kitchen, Louis' Cafe was opened to the general public this morning. This compact little restaurant is the latest contribution, under the management of Mr. Louis Yeotes, to the eating-house accommodation of the city, and has been luxuriously and expensively fitted up, to meet the demands of the most exacting of cafe patrons.

The decorative scheme is the outstanding feature of the bright new restaurant, and in every possible instance, the work was done by Peterborough firms and Peterborough individuals. Mr. Yeotes is the authority for the assertion that eighty per cent. of the entire cost of reconstruction and decoration of the establishment was expended in Peterborough. The walls are finished in unique and novel fashion, with British Columbia fir panelling in the natural finish extending half-way up, and outlining the mottled red and gold plastoric wall finish which catches the eye on entering, and is the work of A. R. Bennett, whose special process for contriving this effect gives a very attractive wall finish. Above, the smooth white surface extends to a beautifully-designed white metallic ceiling, the work of W. R. Turner and Son. A long counter, based with green-veined marble from the Vermont Marble Works, sided and topped with the pure white of the spotless Vitralite, and fronted by a row of specially-constructed stools, extends the length of the front portion of the cafe, which is separated from the private dining-room by an ornamental arch of the British Columbia fir with its bright coloring, from the A. McDonald Lumber Company, and by handsome curtains of blue silk repp, supplied by the Turnbull Company, Limited. The dining-room walls are finished in plain gold-leaf effect on the plaster, and the chairs are solid, decorative specimens in one piece shipped in from Jugo-Slavia by Belleghem & Sons. Messrs. Grant & Thorpe furnished the electric fixtures, the latest word in soft, overhead lighting in ornamental chandelier effects, and Messrs. J. J. Turner & Sons supplied the outside electric sign. W. H. Barry was the architect in charge of alterations, Ald. M. McIntyre the contractor, and R. G. Sturgeon & Company installed the heating and plumbing fixtures, with the kitchen fittings, modern and spotless in every detail. The floor is of Italian mosaic, with sanitary floor traps, there are separate containers for staple supplies beneath the large cupboards, plenty of light from two large windows, and an effective ventilating system.

Added minor attractive features are the art-glass canopy over the tea and coffee containers, the novel milk, cream and water cooler, the plate glass shelves on the wall cupboards and the cigar and tobacco cases, and the electric toaster on its white marble base in the window, where pancake-making will be in progress. Mr. James Connal is supplying the coffee for the new restaurant and Mr. J. Johns the tea, which will be made fresh in separate pots. Milk will be supplied in small individual bottles to each customer.

A competent staff has been procured, with two chefs in the kitchen, one for general cooking, the other for pastry. Meals will be served in regular cafe style, with the establishment open from 6 a.m. to 2 a.m., dinner served from 11.30 a.m. to 2 p.m. and supper from 5 to 8 p.m.

MINISTER RECOVERING.

OTTAWA, Nov. 1.—(Canadian Press).—Hon. W. Y. Kennedy, Minister of Railways, is well on the way to complete recovery, according to latest information received at his departments here.

DAUGHTER HAD TO HELP MOTHER

Now Can Do All Her Housework Alone Because Lydia E. Pinkham's Vegetable Compound Helped Her

Jasper, Minn.—"I saw in the paper about Lydia E. Pinkham's Vegetable Compound and took it because I was having such pains in my stomach and through my back that I could not do my work. I had tried other medicines, but none did me the good that your Vegetable Compound did. Now I am able to do all my work alone while before I had my daughter staying at home to do it. I have told a number of friends what it has done for me and give you permission to use my letter as a testimonial." — Mrs. Joseph Petersen, Route 1, Jasper, Minn.

There is no better reason for your trying Lydia E. Pinkham's Vegetable Compound than this—it has helped other women. So if you suffer from displacements, irregularities, backache, nervousness or are passing through the Change of Life remember this splendid medicine. What it did for Mrs. Petersen it may do for you.

The Vegetable Compound stands upon a foundation of nearly fifty years of service.

DEMOBILIZATION OF THE FASCISTI IS ORDERED

ROME, Nov. 1.—(Canadian Press).—The Fascisti high command has ordered demobilization of the Fascisti, and numerous members of that organization in Rome will leave for home after their patriotic procession which it has been planned will be held this evening.

Twelve Killed.

Twelve persons were reported dead yesterday as the result of attacks Monday in which the Fascisti were inovled. nipers fired at the Fascisti while they were crossing the workman's quarters in a bruzzi. Four Fascisti fell dead. The other eight deaths resulted from a clash between Fascisti and Communists in the Siburtino quarter.

As hma Suf rers

Hilton W. Parks, Waterdown, Ont., writes: "I can safely bless the day you left a bottle of Asthma Remedy with me. I had relief from the first dose and have been improving ever since; can lie down at night and rest; the cough has already left me; I have gained three pounds since I started the bottle, which is now nearly finished. The good news has spread around this district, and already several want to try it. I feel so good over the new life, as it were, I like to tell others."

Briggs' Asthma Remedy

$1.50 per bottle. Money back if not satisfied. For sale at Bond's drug store, corner George and Hunter streets, Peterboro, Ont., or by mail from H. T. Briggs, Whitby, Ont.

13d22 30 6 13 20 27 4 11 18 25 1 8

SAYS RED PEPPER HEAT STOPS PAIN IN FEW MINUTES

Rheumatism, lumbago, neuritis, backache, stiff neck, sore muscles, strains, sprains, aching joints. When you are suffering so you can hardly get around, just try Red Pepper Rub.

Nothing has such concentrated, penetrating heat as red peppers, and when heat penetrates right down into pain and congestion relief comes at once.

Just as soon as you apply Red Pepper Rub you feel the tingling heat. In three minutes the sore spot is warmed through and through and the torture is gone.

Rowles Red Pepper Rub, made from red peppers, costs little at any drug sore. Get a jar at once. Be sure to get the genuine, with the name Rowles on every package.

NEW REPAIR GARAGE

I have OPENED UP A NEW REPAIR GARAGE on CHARLOTTE STREET (next to R. Hicks' Coal Office), where all Classes of Repair Work on all makes of Cars will be done by Experienced Workmen at Moderate Charges. We will give you the Cost before starting on the work.

Your Repair Work is Solicited, and would have personal attention. We have mechanics with 20 years' experience on Cars.

ALBERT HENSLEY
Charlotte (W. Cor. Bethune)
House 'Phone 598J.
6d-30-1-3-6-9-11

LIME, CEMENT and Hardwood Flooring
FOR SALE
Robt Hicks Co. Ltd.
248 MURRAY ST. Phone 48
26 Charlotte St. Phone 47

Approved by the National Board of Fire Underwriters.

Patented design identified by the Beaver

Notice the Beautiful Homes!

A distinctive, attractive roof is necessary for the most beautiful homes.

You can have it at very low cost and with double protection against fire, wind and weather by specifying Vulcanite Hexagon Slabs for your new home or for re-roofing your present one.

This pleasing hexagon design comes in soft green or Indian Red. The patented construction makes it easy and economical to apply. It can be laid right over the old shingles without the expense of tearing them away.

Let us quote you prices and show you the many attractive designs in genuine Vulcanite Roofings. Call or 'phone.

THE PETERBORO LUMBER CO., LIMITED
DEALERS IN THE BEST BUILDING SUPPLIES OF ALL KINDS.
Manufacturers of Lumber, Square Timber, Lath, Beaver Board, Hardwood Flooring, Dressed Lumber, Etc.
Peterborough, Canada.

For a fresh fragrant cigarette—

there is nothing to touch "Rolling your own"...with

ORINOCO -It's easy

43 Cigarettes for 15¢

On the average, a 15 cent package of ORINOCO gives 43 fresh fragrant hand rolled cigarettes

The Oven Rings Like a Bell

THE oven on a Moffat Electric Range is remarkably efficient for roasting or baking. There is no wasteful shrinkage of food. The flavors and juices are all retained. It's because Moffat ovens are welded electrically into one piece. Tap a Moffat oven and it rings like a bell. Write for free literature to Moffats Limited, Weston, Ontario.

E30D

MOFFATS *ELECTRIC RANGES*

BETHANY AND THE DISTRICT

Hallowe'en Social By the Epworth League Voted an Unqualified Success—News in Brief.

BETHANY, Nov. 1.—The Hallowe'en Social held in connection with the Epworth League on Tuesday was a great success. The following program was rendered:—Song, by Miss Violet Jackson, "Kitty"; recitation by Ormand Wright, "When Father Carved the Duck"; song by P. C. Brown, "E. Bray"; reading by Miss Bray, "Experience with a Refactory Cow"; A witch's song by four girls dressed to represent darkies; reading by Bert Monk, "Mollie's Little Ram"; dialogue by three boys and three girls, "A Darkies' Singing School"; song by Miss Verna Belle Lee "Mammy's Little Coal Black Rose". Then followed guessing contests, fish ponds, fortune telling, Hallowe'en tricks, annd such like diversions. Refreshments of taffy, lolly-pops, pop-corn etc., were served. A collection was taken at the close and a real jolly time was spent by all.

The auction sale of Wm. Westlake's held on Tuesday was well attended; the weather was favorable and the auctioneer J. Wilson in fine trim. The stock of household goods cattle, horses, etc., brought good prices. Mr. Westlake has spent almost all his life in the village, for years had conducted the Temperance House and is now retiring to Toronto. He and his wife and daughter Miss Lillian will be greatly missed in this community and best wishes go with them to their new home.

Mr. Bert Rae and family of Cavan, were in the village on Tuesday.

Personal Mention

Mr. and Mrs. P. C. Brown, Mrs. Wm. Lee and daughter, Miss Verna Belle and Miss Violet Jackson attended the fowl dinner at Fairmount on Monday. They report a splendid time.

Earl Clark of Peterboro, was a business visitor to the village on Monday.

Mrs. Bertha Aikens is visiting her parents, Mr. and Mrs. Wm. Westlake.

PEMBER'S HAIR GOODS
J. B, KNIGHT
(Late of Dorenwend's, Limited)
Will be at the EMPRESS HOTEL
On THURSDAY, NOV. 2ND,
Showing New Styles in
LADIES' AND GENT.'S HAIR GOODS.
Advice given on all Scalp Diseases.
'Phone Mr. Knight for Appointment.
W. T. PEMBER
129 Yonge Street
Toronto :: Ontario

SANTAL CAPSULES MIDY — Easy to Take—Quick to Relieve CATARRH of the BLADDER — Each Capsule bears name — Beware of counterfeits

THREE HUNDRED PEOPLE AT BAILIEBORO PLOWING MATCH

Weather Was Ideal For the Occasion—The List of Prize-Winners — Melville Heaslip Won Silver Cup in Boys' Class.

BAILIEBORO, November 1. — About three hundred people attended the ploughing match at Bailieboro, under the auspices of the Cavan and South Monaghan Ploughmen's Association, on Tuesday, 31st October.

There were large numbers of entries in most of the classes, and the work in all was followed with keen interest by the onlookers.

Captain George B. Little, of Agincourt, was the judge for the occasion. The contest was somewhat later this year than usual, but fortunately the afternoon was ideal, the only drawback being that dusk had fallen before the judge could finish his work.

The field for classes in stubble was on the farm of S. J. Waterman, and for those in sod on Ira Dawson's farm.

The Women's Institute of Bailieboro served hot meals at the Corner House, and, were well patronised, both at noon and tea time; part of the proceeds will be used for the relief of the fire sufferers in the North.

The prize-winners were:

Class I., Stubble—L. H. Winslow, 1st for crown, land, and finish; John Heaslip, 2nd.

Class II., Stubble—George Morrison, 1st for land and finish; John Lunn, 1st for crown, 2nd in land and finish.

Class III., Stubble (boys under 18)—Melville Heaslip, 1st for crown, land and finish; Reg. Atchison, 2nd; David Sharpe, 3rd; Edwin Hutchison, 4th; Amos Bonar, 5th; Harry McCamus 6th.

Class IV., Sod—R. J. McCamus, 1st for land and crown; Jas. Eagleson, 2nd; Gerald Armstrong, 1st for finish, 3rd for land and crown; T. Chambers, 4th.

Class V., Sod (boys 19 and under)—Russell Bonar, 1st for land and finish; Dawson Rutherford, 1st for crown, 2nd for land and finish; Thomas McCamus, 3rd.

Class VI., Two-furrow plough, Stubble—Vernon Hunter, 1st for crown, land and finish.

Class VIII., Stubble, tractors owned and driven by farmers—Harold Moncrief, 1st for crown, land and finish.

Demonstrators—J. J. Duffus, 1st with Fordson tractor; H. A. Tinney, 2nd with Samson tractor.

Bankers' and Business Men's Special—1st, Robert Johnston.

Special—Cash prize given by T. Ruth, Peterborough, Cockshutt plough to be used—L. H. Winslow.

Special for best outfit—1st, George Morrison; 2nd, Russell Bonar.

Special for youngest ploughman on the field—Harry McCamus, aged 12 years.

Won Silver Cup.

The handsome silver cup given by G. A. Gillespie, ex-M.P.P., of Peterborough, to the winner in the boys' class (under 18 years) was won by Melville Heaslip, the donor presenting the cup in the dining-room at the tea hour, adding a few well-chosen remarks congratulating the recipient on his splendid record, not only on Tuesday, but also at the International ploughing match held at Lindsay this fall.

Warm applause greeted the presentation, and also the brief reply made by the winner of the coveted trophy.

The officers of the Cavan and South Monaghan Ploughmen's Association who were responsible for the success of the match this year are: President, L. H. Winslow; 1st Vice-President, H. A. Fallis; 2nd vice-president, George Berry, Jr.; secretary-treasurer, C. L. McNeil.

Directors: A. J. Henderson, J. L. McCamus, G. Berry, W. R. Shape, T. A. Kelly, A. J. Fallis, A. Fair, Jos. White, John Greer, A. B. Kennedy, G. Armstrong, L. McNeil, R. O. Larmer, L. Fallis, I. W. Larmer.

CAMPBELLFORD CELEBRATED IN QUIET, ORDERLY MANNER

The Price of Pumpkins Went Up Ten Points — Golf Club Formed With List of Officers—Hallowe'en Social Events.

CAMPBELLFORD, Nov. 1.—The boys and girls celebrated Hallowe'en in a very orderly manner on Tuesday evening. There was lots of fun and some very fancy costumes. The stores did a thriving business. Pumpkins advanced ten points on the local market. There were many miles of crepe paper sold, orange and black being the prevailing colors in demand, and there will be very few false faces left to carry over. From general appearances, Hallowe'en has taken on a decidedly more refined tone than in the old days, when even your front gate was not safe, and the river had to be dragged the next morning to fish out lost buggies, push carts, and in fact any portable property. There were street processions as usual, some mighty fine looking "girls," whose walk gave them away. The small boys had the time of their lives dressed in costumes from Little Lord Fontleroy to wild Indians. There were many Hallowe'en parties, where witches with broom sticks, carrying black cats, were prominent among the guests. Everybody felt about ten years younger and if they didn't have a good time it was their own fault. It was a big night, and up to 12 o'clock nothing really serious had happened — just fun.

A Social Event.

One of the most charming social events of the season was the Hallowe'en party given on Monday evening by Dr. and Mrs. Watson, at their residence, Queen street. Promptly at 8.30 the guests, numbering forty-five, began to arrive and were ushered into the house by a trim little ghost, to the sounds of low, weird music, while another ghost at the head of the stairs, escorted the guests to their rooms.

The house was artistically decorated with black cats, witches, etc., which were quite in keeping with Hallowe'en, the only light falling form jack o' lanterns and ghosts, making semi-darkness and giving the whole a very spooky appearance.

Save for the wild, weird music, silence reigned supreme in the living room, which was prettily decorated with scarlet flowers and garden Chinese lanterns, and where the guests were all seated on cushions around the room, until with, as if a terrific explosion, the lights came on. At this juncture the host, dressed as a Turkish lady of the harem, in a gracious little speech, extended a most hearty welcome to the assembled spooks, who were free to frolicas they wished. The spooks then entered into the spirit of the night, rendering the following programme, which was one jolly round of mirth and pleasure: Mr. I. A. Humphriesm (spook of Sir Henry Irving) was at his best in a witty little speech, following which Mrs. F. de F. Free, (the spook of Madame Patti) contributed a pretty little solo, accompanying herself on the ukele. Miss Ethel Mary Goodman and Gertrude Maynard (as spooks of the Gold Dust Twins) made the hit of the evening in a catchy little duet, "I've a pain in my sawdust." Messrs. J. P. Archer (spook of W. Booth) and A. J. Jenkins (spook of Bobbie Burns, were thoroughly appreciated in their monologues, Mrs. J. A. Stewart (as the spook of A'bania) and Mrs. A. J. Jenkins (spook of Jenny Lind), Mrs. R. A. Linton (spook of Topsy), Mr. Nixon (spook of Charles Dickens), Messrs. A. J. Meyers (spook of Abraham Lincoln), J. A. Linton (spook of Mendlessohn), G. A. Payne (spook of Longfellow) acquitted themselves cleverly in speeches, monolgues and musical selections. During the intermission a very dainty mid-lunch was served. Following the programme, games and contests were heartily indulged in, Miss Goodman and Mr. J. A. Linton being the prize winners.

"The Banquet of the Spooks" followed, the guests being served from the dining table, which was a veritable bower of beauty and wholesomeness. The lighting dome was festooned with green foliage and from which hung pretty streamers of black and orange. The table was cleverly centred by a large pumpkin, prettily scalloped and filled and garnished with mountain ash berries, and was also tastefully decorated with shredded crepe paper of orange and black, and with a profusion of black cats, bats and witches.

The remainder of the evening was most pleasantly spent in dancing, which the spooks indulged in most merrily.

The costumes of the guests were decidedly original and vied with one another in loveliness, the hostess looking most charming in a gown of deep orange, trimmed with black lace, with a scarf of real Spanish lace over the head and wore jet ornaments.

The out-of-town guests were Mr. and Mrs. Walter Fowlds of Hastings and Mr. and Mrs. F. C. McRae of Norwood.

Masquerade Social.

A most pleasant evening was spent by the young people of St. Andrew's church when on Mondy evening they held a masquerade social in the school room. The young people were out in large numbers; all very prettily and suitably costumed for the occasion. Following promenades, Miss Faye Ketcheson rendered an instrumental solo which was heartily applauded. Solos by Misses Emma Meiklejohn and Hazel Atkinson were sweetly rendered, and Mr. John Storie delighted the audience with a comic song which elicited a hearty encore. A flower contest followed in which all took an enthusiastic part. Lunch, which consisted of buns, weiners, pumpkin pie and coffee, was then served. After singing the national anthem the happy party dispersed.

Golf Club Organized.

On Tuesday evening a meeting was held in Mr. J. A. Humphries' office for the purpose of organizing a Golf Club in Campbellford. The meeting was well attended and officers were elected as follows:

Pres., S. J. Moore.
Vice-Pres., A. L. Riendeau.
Sec.-Treas., I. A. Humphries.
Executive Committee, S. F. Heale, C. H. Harris, J. H. Hogg, P. J. Kelly.
Members: S. J. Moore, Fred Burgar, J. M. Ferris, P. J. Kelly, C. Weston, E. Brunelle, O. H. Gledhill, L. B. Glover, W. J. Wiggins, D. W. Douglas, A. Riendeau, J. H. Hogg, J. A. Humphries, S. H. Neale, C. H. Harris, J. C. Bingham.

There seems to be a keen interest taken in the new club and indications point to a successful season. A new club house will be built in the very near future.

Property Transfer.

Mrs. David Richardson has sold her fine brick residence on Rear St., to Howard Forest, who takes possession at once.

Mr. Percy Bartley has purchased the property consisting of frame dwelling and good sized lot known as the Robinson property, on Second street.

Both deals were transacted by Riendeau and Diamond.

Personals.

Miss K. McArthur was at Hoards on Friday evening attending a most successful concert given by the pupils of the school in which her sister, Miss Agnes McArthur, is the teacher.

Mr. Frank Walsh, Canrobert St., will hold an auction sale of his household effects at his residence on Saturday afternoon, November 4th.

Mrs. James Clarke and daughter Miss Hattie, are guests of Dr. and Mrs. George Gibson, Picton, this week, before going on to visit with friends at Havelock and Warsaw.

How Furniture sales are being increased
by Long Distance

Some quotations from recent reports:

"Some of our Commission travellers have made as high as $20.00 a day by using the telephone, without leaving their chairs."

"We respond to every letter of enquiry with a telephone call, as it enables us to close a deal, give advice or secure information immediately."

"L. D. is an essential part of our system for both buying and selling. Almost as good as a personal contact."

"We use L. D. to make collections."

"Much of our furniture is bought by Long Distance."

We can tell you how to apply Long Distance to almost any business

J. M. McHARDY
Manager

THE BELL TELEPHONE COMPANY OF CANADA

Every Bell Telephone is a Long Distance Station

Home For Storage Batteries

Give your BATTERY a Real Home this Winter, at **FISHER'S, 156 Charlotte Street**—where we have prepared for any number that may come along. It's our business, and we won't disappoint you. We have the **Best Service Station in the City** for taking care of your Battery, and the First Battery Man in the City in attendance. Ask our Hundreds of Customers who store their Batteries with us every year. They will tell you. Better be sure than sorry.

FISHER BROS.

THE OLD ENGLISH CANOE BUILDING.

We are official Pres-to-lite Distributors. Telephone 1262

Make

plain foods better and you'll save

Use raisins to make plain foods more attractive and you can save food bills.

Add the raisin's zest to your rice pudding and bread pudding.

Serve raisins stewed with oatmeal to win the little folks.

Flavor isn't always a matter of expense. Use the raisin's *charm*.

Always ask for

Sun-Maid Raisins

THE HORRORS OF INDIGESTION

Relieved by "Fruit-a-tives" the Fruit Medicine

Indigestion, Weak Digestion or partial digestion of food, is one of the most serious of present-day complaints—because it is responsible for many serious troubles.

Those who suffer with Indigestion, almost invariably are troubled with Rheumatism, Palpitation of the Heart, Sleeplessness and excessive Nervousness.

"Fruit-a-tives" will always relieve Indigestion because these tablets strengthen the stomach muscles, increase the flow of the digestive juices and correct Constipation, which usually accompanies Indigestion.

50c a box, 6 for $2.50, trial size 25c. At dealers or sent postpaid by Fruit-a-tives Limited, Ottawa.

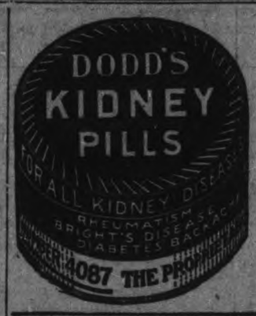

News Briefs

DIED FROM FALL.

BROCKVILLE, Nov. 1.—(Canadian Press).—William Rickey, aged 80, of Domville, Grenville County, died in the local hospital Monday night as the result of injuries received in a fall from a ladder.

DIES AGED 97.

BROCKVILLE, Nov. 1.—(Canadian Press).—One of Leeds County's oldest residents died at his home in Elizabeth Township this morning in the person of Mrs. Philena Manhard, aged 97, who had spent all her life in this vicinity.

NOT A CANDIDATE.

OTTAWA, Nov. 1.—(Canadian Press).—"I wouldn't think of it, for a fortune," was the reply of Mrs. John Stewart, Appleton, when asked over the long distance 'phone if she would consent to be a candidate in the coming Lanark by-election. She added that Mrs. John Buchanan and Mrs. J. A. Turner had no intention of running.

BURNED TO DEATH.

SHERBROOKE, Que., Nov. 1.—(Canadian Press).—Two girls, aged four years and eighteen months, respectively, children of Mr. and Mrs. Joseph Rivet, were burned to death yesterday when their home was destroyed by fire. The parents and another child were absent from the home at the time. The victims were asleep when the fire broke out.

TAXPAYERS PROTEST.

MONTREAL, Nov. 1.—(Canadian Press).—Local Protestant taxpayers are objecting to having to pay any extra two mills for the education of Jews, Syrians and other non-Protestant elements who are at present studying in Montreal Anglican schools, and as a result of this dissatisfaction an appeal will probably be made to the Quebec Legislature.

PRODUCE MARKETS

PETERBOROUGH MARKETS.

Grains are up slightly in price, with small advances in wheat, oats, rye and buckwheat. Creamery butter has advanced also a cent or two on the pound, and live hogs are descending weekly in price. Grapes are plentiful in the fruit stores, with pears of the picking variety in quantities. On dealer has a large lot of the white onions at very low prices.

Grains—Fall wheat and Marquis, 95c-$1 bush.; spring wheat, 85-95c; alsike, $5-$6.50; No. 1 peas, $1.25-$1.35; No. 2 peas, $1; oats, 37c; rye, 65-70c; barley, 55-60c; flour, half bbl, 3.35-$3.50; pastry flour 24-lb bag 75-90c; red clover, $6-$7 bushel; buckwheat, 65-68c bush.; bran, $23 ton; shorts, $25 ton.

Vegetables—Beets, carrots, parsnips and turnips 25c peck; leaf lettuce, 5-10c bunch; cabbage, 10-15-20c domestic potatoes, 15-20c peck; 75-85c bag; domestic onions, 10 lbs. 21c, 23c peck, $2.00 bag; Bermuda onions, 10c lb.; spinach, 20c lb; celery 10c; cauliflower 15-20-25c; vegetable marrow 10-15-20c; pickling onions 25c qt.; sweet potatoes, 2 lbs. 25c; Spinach 70c peck; lettuce 5c.; bunch; egg plant, 15c-20c.

Hides and Wool—Cow hides heavy 10c; light 12c horse hides $2.50-$3; calf skins, veal, 15c deacons 75c to $1.00; kips, 8c; sheep skins 75c to $1.00; lamb skins, 40-50c; shearlings 20-25c; fine wool 18-19c; medium 15-16; coarse wool 12-13c.

Dairy Products — Creamery butter, 37-39c; dairy butter, 35-37c lb.; oleomargarine, 24-29c; eggs, 42-50c; shortening, 15-20c lb.; lard, 17-22c; cheese, 25-30c; old cheese, 35-40c.

Fruits—Bananas, 30-50c doz., 10c lb.; Calif. navel oranges, 40c-$1.20; grapefruit, 10-15c each; lemons, 30c doz.; mixed nuts, 25-30c; cocoanuts, 15c; Smyrna figs, 45-50c lb.; green peppers, 3 for 10c; watermelon, 25 to 50c each; Snow apples 70c peck; Wealthy apples, 40c peck; Red Roger, 60c basket; pickling pear, 50c peck, 60c basket; Duchess pears, 85c basket; Keefer pears, 75c basket; California honeydew melons, 60c each; cranberries, 20c qt.; Wolf River Apples, 30c peck; chestnuts, 60c lb.; California grapes 30c lb.; quince, $1.25 basket; grapes, 55-60c basket.

Fish—Pink salmon, 20c lb; white fish, 15c.; haddies, lb., 18c.; boneless 25c; halibut, 30-35c lb.; red salmon, 25c lb.; salmon trout, 20c lb.; kippered herring, 30c lb., oysters, 65c pt.

Hay—Old hay, baled, $20; new loose hay $15 to $16; new hay baled, $17; straw, $12-$15.

Meats—Beef, 10-30c lb.; hens, old, 25c; chickens, 35c; ducks, 35c; live hogs, $9.75; dressed hogs, $17.00; bacon, 37-50c; pork, 24-39c; sausage, 14-26c; veal, 5-30c; lamb, 15-35c.

CASH GRAIN.

MONTREAL, November 1. Canadian Press. — The tone of the market for spot cash grain supplies was steady yesterday and the prices were unchanged. A good business continues to be done in flour. There was no actual change in the condition of the mill feed market, although it was reported that sales of car lots of Manitoba bran advanced 50c per ton in price. The undertone of the rolled oats market was very firm. The market for baled hay was without feature. A firm feeling continued in eggs with prices as yet unchanged. Prices of potatoes show a five cent per bag advance. Owing to much stronger feeling butter prices were up 1-2c to 1c per pound. Prices for cheese advanced 3-4c to 1c per pound.

STERLING RATES.

MONTREAL, November 1. Canadian Press. — Sterling exchange rates were quoted here yesterday:

Demand, 4.4462.
Cables, 4.4487.

WINNIPEG CATTLE.

Winnipeg, November 1. Canadian Press. — Receipts 1995 cattle and calves; 300 hogs and 350 sheep and lambs.

The cattle market opened yesterday morning with a good demand for the bulk of killing classes on offer, and while the quality was mostly plain, the bidding generally was more brisk with spots around 25c stronger over Mondy. Real good stockers and feeders unchanged.

On the hog market packers bid $9.25 to 9.50 for thick smooth classes, being slightly firmer than yesterday.

Sheep and lamb packers bidding slightly firmer than yesterday. The sheep and lamb market was fairly active, but good lambs changed hands from $10.50 to $11, and light mutton sheep from $6 to $6.50.

EGG MARKETS.

Ottawa, November 1. Canadian Press. — Some states storage eggs continue to arrive costing around 32c delivered as compared with the cost of local storage to date 35 1-2 to 36c.

The export situation remains unchanged. Eggs that will grade specials are very scarce and in Toronto anything form 75 up to 90 can be obtained for them.

Toronto and Montreal unchanged.

Manitoba and Saskatchewan markets unchanged.

Alberta trade quoting on grade extras 32, firsts 28, seconds 22 delivered. The bulk of jobbing business being done in storage which are quoted extras 41 to 42, firsts 35 to 37, seconds 25 to 33.

British Columbia specials, jobbing 70, pullet extras 50, locals storage firsts 45, seconds 40.

Prince Edward Island country points straight gathered 35c, retail Charlottetown 40.

The Nation's Protector

MADE in the famous natural wool, tailored to fit comfortably and guaranteed unshrinkable, Admiral Underwear is ideal for inside workers. Made in two-piece suits or in form-fitting combinations.

Ask for it by name

Admiral
UNDERWEAR FOR MEN

INSURANCE

REPRESENTING

FIRE, LIFE, ACCIDENT & SICKNESS, AUTOMOBILE, PLATE GLASS, BURGLARY, LIABILITY, LIVE STOCK, GUARANTEE BONDS.

HILL, WEDDELL & HILLS

ESTABLISHED 1883.

PHONE 14 Office 124 Hunter St

Do You Want a Bigger Salary?

It does not matter what you are Today or what you were Yesterday. Tomorrow is your bright clear day of Opportunity. Nothing can keep you *down* if you really make up your mind to go *up*.

For Thirty Years, Canadians in thousands have profited from the vocational and academic training of the International Correspondence Schools. Clerks have become salesmen, advertising and business managers; mechanics have become foremen, superintendents and engineers; carpenters have become architects, contractors and leaders in construction work; men and boys have risen from nothing at all to places of responsibility—because of I.C.S. Training.

Forget what you are today and decide on what you want to be. No man has failed until he admits it to himself. And no *real* man ever admits it. In just one hour a day—in the spare time you will never miss—you can fit yourself for a better job and a bigger salary.

This is all we ask: without cost, without obligating yourself in any way, put it up to us to prove how we can help you. Just mark and mail this coupon.

TEAR OUT HERE

INTERNATIONAL CORRESPONDENCE SCHOOLS CANADIAN, LIMITED
Department "B" Montreal, Canada

Without cost or obligation, please send me full information about the subject before which I have marked "X" in the list below:

BUSINESS TRAINING DEPARTMENT
- Business Management
- Industrial Management
- Personnel Organization
- Traffic Management
- Banking & Banking Law
- Accountancy
- Nicholson Cost Acc'ting
- Bookkeeping
- Business English
- Private Secretary
- Spanish
- French
- Salesmanship
- Advertising
- Better Letters
- Foreign Trade
- Show Card Lettering
- Stenography & Typing
- Commercial Illustrating
- High School Subjects
- Illustrating
- Cartooning

TECHNICAL and INDUSTRIAL DEPARTMENT
- Electrical Engineering
- Electric Lighting
- Electrical Wiring
- Mechanical Engineer
- Mechanical Draftsman
- Machine Shop Practice
- Railroad Positions
- Gas Engine Operating
- Civil Engineering
- Surveying and Mapping
- Mfg. Eng. or Metallurgist
- Steam Engineer
- Radio
- Airplane Engines
- Architect
- Contractor and Builder
- Architect's Draftsman
- Concrete Builder
- Structural Engineer
- Plumbing and Heating
- Textile Manufacturing
- Chemistry
- Pharmacy
- Automobile Work
- Navigation
- Agriculture & Poultry
- Mathematics

Name .....
Street Address .....
City ..... Prov. .....
Occupation .....
If name of Course you want is not in the above list, please explain your needs in a letter.

Make Ginger Wine

A delicious temperance cordial, by using

PARKE'S Ginger Wine Essence

It is easy to make—just add sugar and water.

25c and 50c Btls.

BOND'S DRUG STORE
COR. GEORGE and HUNTER STS.

Foot Troubles?

Then by all means visit our store this week—Dr. Scholl's Demonstration Week—and have an examination made of your stockinged feet, without charge.

Our Practipedist, trained in Dr. Scholl's methods, will suggest the Dr. Scholl Appliance or Remedy which will be most beneficial, which will relieve your specific foot troubles and give you foot comfort once more.

Come in—without fail—this week. Bring the coupon below—and receive Free the valuable items listed.

SPECIAL COUPON—FREE
This coupon will entitle the holder, when signed and presented at our store, to:
1. Dr. Scholl's Corrective Foot Exercise Chart
2. Booklet, "Treatment and Care of the Feet"
3. One sample of Dr. Scholl's Zino-pads and, if desired by the undersigned, a complete foot and shoe trouble analysis and demonstration.
Name .....
Address .....

C. E. Smith
384 George St.

DUTCH BULBS

Plant now for Winter Flowers and Spring Bloom in the Garden.

Hyacinths, named varieties, all colors ..... 2 for 25c
Daffodils, single and double, per doz. ..... 60c and 75c
Tulips, single, named bedding—
Doz. 40c
Per 100 ..... $3.00
Tulips, double, named, per doz., 40c and 50c
Tulips, Darwins, select named varieties, doz. 60c
Tulips, Parrot, select mixture, doz. 50c
Tulips, mixed bedding, 1st size—
Doz. 35c
Per 100 ..... $2.50
Crocus, named varieties—
Doz. 20c
Per 100 ..... $1.50
Snowdrops—Doz. 25c
Per 100 ..... $1.75

See our Window Display of the above select stock.

Peterboro Floral Co.
347 George St. Phones 1395-456
Sundays and Nights 1688J

Examiner Road Race on Monday-Other Sport News of Interest

Good Prizes Offered For The Examiner Road Race

Entry Lists Will Close Friday Evening at 8 O'clock. Many Names Have Already Been Received and Many More Are Expected.

Prizes for the senior winners in the Examiner Road race were placed on exhibition in Grant and Thorpe's window today and it is expected that the prizes for the junior event will be on display tomorrow.

Entries have been coming in in good numbers but it will be necessary to remind all those who intend to run that the lists will close Friday evening at 8 o'clock. Up to that time entries will be received by Charles Thorpe, at Grant and Thorpe's. Douglas Loomis, at the Y.M.C.A. or by the Sports Editor of the Examiner. Entry blanks may be obtained from any of these men or may be clipped from the sport page of this paper. Entries may be delivered in person or forwarded by mail but they must be in the hands of the committee by Friday evening.

Junior entries will be expected to bring some proof of their age but a statement signed by any reputable citizen is all that is required. It is not necessary to send this with the entry blank as long as the committee is satisfied with the age of the runner before the race starts. The age or the junior event will be seventeen years and under and for the senior event eighteen years and over.

The runners in the junior event will leave from in front of the Y.M.C.A. at 10 o'clock and will be followed by the seniors at 10.30 from the same place.

The Harrier club from which a number of entries have already been received and from which more are expected was out for a run over the course Monday and reported it in first class shape.

The members will have their final practice before the race Friday evening and an invitation has been extended to any runners who wishes to take in the race to turn out with them and take a trip over the course. They will start form the Y.M.C.A. at 7.45.

An entry blank will be found on another part of this page. Fill it out and send it in NOW.

If any additional information is required it can be obtained from the Sport Editor of the Examiner.

Manifold Possibilities Make Rugby a Popular Game With English Fans

LONDON, Nov. 1.—(Canadian Press).—One of the attractions of Rugby game is its manifold possibilities, says a special correspondent of the London Times, who points out that as a counterited kingdom the rugby season has been lengthened in the west country, in the midlands and in South Wales, where rugby matches were in full swing early in September. By the many possibilities of rugby the writer means the variation of methods and tactics and style which can be discovered in different parts of the British Isles—not to mention the Dominions and France—and the way in which these variations themselves vary from time to time.

Incidentally it is regarded as remarkable that in spite of the tremendous popularity of professional sport, the rugby game is growing steadily in favor in Great Britain. Not only have the public schools and the Old Boy organizations resumed their activities with added zest since the war, but new clubs, like Birmingham, have more than justified their existence. As for the slow but steady revival of the rugby union in the north, it is perhaps the pleasantest phenomenom of all.

The Times' correspondent advises fast and open play, and clever and original, but scrupulous, methods as providing the keynote of a "good" season, and not merely a successful season as judged by the number of victories won. The English Fifteen of two seasons ago, with all their defects, played attractive, original and open—desperately so at times—rugby. They deserved their success, not so much because they won each of their matches, but because they made the selection committees and the critics and spectators think. They helped to prove once more what a great game rugby can be.

Guy's Hospital alone of the London clubs had played a match up to September 23, but with the exception of Richmond, that doubtful distinction ended on that date. Last season, until the strategy of too much warfare began to tell, Guy's Hospital was probably the best club in England. Their backs were undoubtedly the fastest combination, their half-backs as good as any, and their forwards grew more disciplined and intelligent than ever before. This year they will be without the very fast and effective wing. Daneel, but there remain some first-class men.

Blackheath had a rather disappointing record last season, largely due to repeated changes of the team and to divided counsels. The team this year is in better shape, though some valuable players have been lost through claims of the universities.

Richmond and the London Scottish have much ground to make up. Richmond's pack of forwards have proved their worth on many occasions but what with injuries and over-individualism, the back division has never done quite justice to a club with such a famous history. This weakness is being overcome this season.

There are cheering signs that the rugby game as played in the south-west of England is regaining its efficiency and popularity. Plymouth Albion have produced backs of the standard once associated with the defunct Davenport Albion club, and as there is a close association with the clubs of Newton Abbot, Torquay, Paignton, Totnes and Dartmouth, there is really much healthy local rivalry, which always produces a number of good players.

A similar state of affairs exists in Somerset, with Bath and Bridgewater as the chief hopes of their country. Bristol and Gloucester, of course, are generally accepted as "big clubs," but it is only fair to state that the former has a lot of rival competition with which to contend, whereas in Gloucester any game but rugby simply cannot live. And so on to Leicester and Northampton and Coventry and the rest of the Midland clubs. The advance made by the North Midlands in the county championship last season was no mean accomplishment, and London clubs who have fixtures with the Birmingham club will be surprised at the progress made in that area.

In South Wales the game of rugby still appeals strongly. The four big clubs may not be so brilliant as in the past, but the rise of the lesser clubs continues apace, and one has only to study the results of matches and the scores to realize whether for good or bad, or only temporarily, the old ascendancy of Newport, Cardiff, Swansea and Llanelly has been largely reduced. The effects of this were to be found in the Welsh international team last season, and they are likely to be found again this season.

SEVERAL SHIPS SINK.

SAN SALVADOR, Republic of Salvador, Nov. 1—(Canadian Press)—Several vessels have foundered in a gale along the Pacific Coast.

COBB HAD CORRECT DOPE ABOUT RUTH

Mighty "Ty" Predicted Last Season's Slump Three Years Ago.

Ty Cobb is wise in all things pertaining to baseball.

Three years ago, when Ruth was the talk of the baseball world, the biggest sensation the game has ever known because of his slugging ability, someone asked Cobb what he thought of the Babe.

"The big fellow is a wonder," remarked Cobb, "but he has a big job ahead of him to keep the place in the public's eye that he now holds.

"Hitting home runs day after day is far more difficult than doing the things that I have done to keep my name before the public.

"My task is to make base hits and show some speed on the bases. Ruth's task is to keep on hitting the ball farther than anyone else can.

"In order to continue doing that Ruth must take the best of care of himself. There must be co-ordination between the eye and the muscles of the body. He must be able to time the ball perfectly.

"If Ruth takes on weight, increases his waistline, his natural swing is certain to suffer. His eye won't be right.

"I am afraid Ruth is going to get heavy. If he does, the pitchers will soon gain the mastery over him. When they do he is going to slip rapidly. Ruth must be a well-conditioned athlete or his fame is going to be short lived."

Ruth's showing in 1922 certainly bears out the opinion Cobb expressed three years ago.

SCOTT--A CASTOFF MADE A COMEBACK

Pitched Only No-Hit Game in the World Series After Pat Moran Had Turned Him Adrift.

John McGraw, famous manager of the New York Giants, has been accused of buying many a pennant in the National League.

True, McGraw has often gone out and purchased some big star when his club appeared to be fading. His fat bank roll made such a thing possible.

Near the close of the 1922 race the pitching of the Giants began to falter. McGraw paid Boston a fancy price for McQuillan. While McQuillan helped considerable he was of no more value than John Scott.

Scott pitched the only shutout game of the World Series, allowing the Yankees only four hits. Scott had fair speed, nothing dazzling, yet the Yankees couldn't hit him, despite the fact that he pitched right in the "groove" to many of the Yankees' sluggers.

Scott didn't cost McGraw a cent. Had he been purchased from some National League club for a big sum that shutout victory would have caused all kinds of adverse comment.

Pat Moran, one of the wisest managers in baseball, turned Scott adrift. After carrying Scott for six weeks, with a hope that his arm would come around, Moran gave it up as fruitless.

Late in the season Scott reported to McGraw, asking that he be given a chance. He said he believed he could pitch winning ball.

McGraw proved himself a good judge of human nature by listening to what Scott said. Looks as if Scott might win as many games for McGraw next year as some of his high-priced stars.

STEAMER AGROUND

SANTIAGO, Chile, Nov. 1.—(Canadian Press)—The Chilean steamer Taltal, 1,151 tons has gone aground between Valparaiso and Coquimbo, Chile, according to a wireless report picked up at Talchahuno and forwarded here.

Be sure it's a man and not a deer.
The safest cap to wear in the bush is a red one.

DR. FRASER PLAYS IN SOFT BALL GAME.

Lakefield's Veteran Physician Held Down Second Base.

LAKEFIELD, Nov. 1.—Two softball games were played at the rink last night. In the first the Grove School team defeated the Veterans by 8 runs to 7. This was a league game. The other was an exhibition contest in which "Boo" Alford's All-Stars trimmed the Business Men by the score of 13 to 10.

The teams in the first game were as follows:

Vets—McFadden, c; Grier, p; Marling, 1b; Robinson, 2b; Weaver, 3b; Clark, ss; Stenner, lf; Elmsley, rf; Kennedy, cf.

Grove School—Massie, p; Barnard, c; Grey I., 1b; Fawcett, 2b; Grey II., 3b; Little, ss; Griffith, lf; Rainie, rf; Christmas, cf.

Umpires—J. Sabatino at the plate; B. Blewett on bases.

Score by innings:

Veterans	100021003—7
Grove School	13101002x—8

The personnel in the second game was:

Business Men—B. Blewett, p; J. Sabatino, c; Waldon, 1b; Dr. Fraser, 2b; W. Blewett, 3b; Mason, ss; Lake, cf; Murduff, rf; Somers, lf.

All-Stars—Rev. T. R. White, p; H. Brown, c; B. Whatley, 1b; P. Condon, 2b; P. Darling, 3b; H. Kidd, ss; W. Northey, lf; G. Murduff, rf; Bob Alford, cf.

Score by innings:

Business Men	30101302—10
All-Stars	41042002—13

J. McFadden was the umpire at the plate and Dr. Kennedy on the bases.

A feature of this contest was the peppery playing of Dr. Fraser, who was at second base for the Business Men. He was in the game all the time and with a keenness that surprised the spectators, including the Hallowe'en visitors.

BIG SCHEDULE FOR SCOTTISH CURLERS

Start From Halifax on January 4 and Go From Coast to Coast—In Peterboro January 22 and 23.

WINNIPEG, November 1. Canadian Press. — After visiting all the principal centres in Eastern Canada, the Scottish curlers will arrive in Halifax on January 4, will reach Winnipeg in time for the local bonspiel, arriving here February 4. The itinerary of the Scottish tour was made public here yesterday and is as follows:

Jan. 4.—Leave Halifax for New Glasgow.
Jan. 5.—Leave New Glasgow for Truro.
Jan. 5.—Leave Truro for St. John.
Jan. 8.—Leave St. John for Quebec.
Jan. 10.—Leave Quebec for Montreal.
Jan. 17.—Leave Montreal for Ottawa.
Jan. 18.—Leave Ottawa for Kingston.
Jan. 22.—Leave Kingston for Peterboro.
Jan. 23.—Leave Peterboro for Lindsay.
Jan. 24.—Leave Lindsay for Toronto.
Jan. 28.—Leave Toronto for Hamilton.
Jan. 29.—Leave Hamilton for London.
Jan. 30.—Leave London for Toronto.
Jan. 30.—Leave Toronto for Sudbury.
Feb. 1.—Leave Sudbury for Fort William.
Feb. 3.—Leave Fort William for Winnipeg.
Feb. 11.—Leave Winnipeg for Duluth.
Feb. 13.—Leave Duluth for Minneapolis.
Feb. 15.—Leave Minneapolis for Chicago.
Feb. 16.—Leave Chicago for Detroit.
Feb. 18.—Leave Detroit for Niagara Falls.
Feb. 19.—Leave Niagaar Falls for Buffalo.
Feb. 20.—Leave Buffalo for Utica.
Feb. 22.—Leave Utica for New York.
Alternatives:
Feb. 13.—Leave Winnipeg for Regina.
Feb. 14.—Leave Regina for Saskatoon.
Feb. 16.—Leave Saskatoon for Edmonton.
Feb. 18.—Leave Edmonton for Winnipeg.

IOWA-YALE CONTEST WAS JONES VS. JONES.

When Iowa played Yale the Jones family was a bit divided in its sentiments.

Yale, you know, is coached by Tad Jones; Iowa by Brother Howard.

Mother Jones hoped the game would end in a tie.

Dad Jones said if anybody must win he hoped it would be Howard, as the victory meant more to him than Tad.

Well, Howard won, as Dad Jones hoped, and the first one to congratulate him was Brother Tad.

Under Coach Howard Jones Iowa has been a big factor in college football for a number of years.

NO-HIT GAME HURT WORK OF PITCHER

Charlie Robertson's Perfect Game Against Detroit Spoiled Him.

Very often some spectacular feat on the part of a major league ball player works to the detriment of that particular athlete.

If you would believe most of the Chicago White Sox that is what happened to Pitcher Charley Robertson the past season.

Robertson, it will be recalled, pitched one of the greatest games ever turned in, a shutout of the hard-hitting Detroit club without a hit, not a player reaching first base.

Robertson pitched that wonderful game under the most trying conditions. During a greater part of the game the Detroit club protested the legality of his pitching, claiming that he was doctoring the ball.

In that game Robertson showed he had plenty of nerve, also the stuff to make a star pitcher. In all probability he would have had a much better season had he never pitched that perfect game against the Tigers.

According to the Sox players that perfect game rather spoiled Robertson's disposition. From a fellow willing and anxious to accept all the advice offered, he began to have more respect for his judgment of what should be pitched than Schalk, his star receiver.

Robertson failed to do anywhere near as well as expected, not nearly up to the standard of which he is capable. Perhaps, by next season, he will have forgotten all about that perfect game and hit his real stride.

SOFT BALL LEAGUE SCHEDULE ARRANGED

The following schedule has been arranged for the third section of games for the Peterboro Soft Ball Association. With the exception of the games for the last night on the schedule all cotnests will be played on Tuesday night. A winner will be declared by the week of December 4. It will be noted that the visiting team is mentioned first in each case.

The schedule is:

Tuesday, Nov. 7— 7.00, Wildcats vs Sergeants; 8.30, Privates vs Caledonians.

Tues, Nov. 14—7.00, Sergeants vs Privates; 8.30, Caledonians vs Wildcats.

Tuesday, Nov. 21—7.00, Caledonians at Sergeants; 8.30, Wildcats vs Privates.

Tues, Nov. 28.—7.00, Caledonians vs Privates; 8.30, Sergeants vs Wildcats.

Tuesday, Dec. 5—7.00, Wildcats vs Caledonians; 8.30, Privates vs Sergeants.

Friday, Dec. 8—7.00, Privates vs Wildcats; 8.30, Sergeants vs Caledonians.

TRACK CHAMPS WERE DECIDED LAST SATURDAY

Cold Weather Kept Many Contestants Away From Championship Events.

At Exhibition Grounds.

Only a few of Peterborough's athletes braved the cold on Saturday in order to compete in the city championship events. However, Doug. Loomis got the boys under way and many of the events were closely contested.

In the senior mile event Bates took the lead from the start and opened a wide space between himself and Tingley. However Tingley put on a grand spurt and beat him in the last hundreds yards.

Outram and Thornton were tied in the 220, doing it 28. Jack Thornton, in the Eastwood Trophy events, did the 100 yards in 11 seconds.

Following are the winners and their points, the winner of each event getting 100 points:

Peck Trophy (15 years and under)—Lewis, 490; Sturgeon, 478.

Huycke Trophy (16 years and under)—Miller, 490; LeBarr, 467.

Eastwood Trophy (17 years and under)—Thornton, 600; Outram, 538.

Howden Trophy (unlimited)—Tingley, 600; Bates, 531.

There would be keener competition and much better results if these events could be held early in the fall, say in September. As it was Saturday there were only about ten competing, and then the competitors could not do their best, due to the cold.

NORWOOD DISPOSES THE CASH BALANCE.

Gives $500 Towards Local War Memorial and the Remainder to the Public Library.

NORWOOD, Nov. 1.—A meeting was held in the Council Chamber of the Town Hall to decide as to the disposition of the cash balance from the Old Boys' Re-union. It was decided to give $500 to the local War Memorial Fund and the balance to the new library.

Personals.

Mr. E. C. Pakenham was in Peterborough on business on Monday.

Mrs. James McNichol is visiting in Peterborough, the guest of her daughter, Mrs. W. Grady.

Mr. Fred tSewart was in Peterborough on Monday.

Miss Mary Tucker was in Peterborough on Saturday.

Mr. and Mrs. George Broadworth of Roseneath, were in the village on Sunday to see Mr. John Hibbert, who is ill.

Mrs. William Becket and daughter Doris are visiting friends in Lakefield.

Mrs. R. Ennis was in Peterborough on Tuesday on business.

Mr. and Mrs. E. I. Laing were in Hastings on Sunday.

Miss Edith Fraser, R.N., who has been visiting her sister, Mrs. Agnes Belleghem, has returned to Peterborough.

Mr. Harland Keefer was in Peterborough on Tuesday.

Mr. Walter Bitten spent Tuesday on business at Lindsay.

Miss Lizzie Murphy was in Peterborough on Monday.

Mr. Yule of Roseneath, was the guest of his uncle and aunt, Mr. and Mrs. John Hibbert on Sunday.

Mrs. Percy Eggerton was in Westwood on Tuesday.

Mrs. D. B. Cutcliffe was in Peterborough on Tuesday.

Bishop Sweeney of Toronto, was in Norwood on Tuesday and conducted a service in the Anglican church in the evening.

ENTRY BLANK

EXAMINER ROAD RACE

Thanksgiving Day, Nov. 6, 1922

Name .....

Address .....

Age ..... Jr. Sr. .....

Entries must be left with Charles Thorpe, Douglas Loomis at the Y.M.C.A. or at THE EXAMINER Office Not later than 8 p.m. Friday, Nov. 3.

ASPIRIN

UNLESS you see the name "Bayer" on tablets, you are not getting Aspirin at all

Accept only an "unbroken package" of "Bayer Tablets of Aspirin," which contains directions and dose worked out by physicians during 22 years and proved safe by millions for

Colds	Headache	Rheumatism
Toothache	Neuralgia	Neuritis
Earache	Lumbago	Pain, Pain

Handy "Bayer" boxes of 12 tablets—Also bottles of 24 and 100—Druggists.

Aspirin is the trade mark (registered in Canada) of Bayer Manufacture of Monoaceticacidester of Salicylicacid. While it is well known that Aspirin means Bayer manufacture, to assist the public against imitations, the Tablets of Bayer Company will be stamped with their general trade mark, the "Bayer Cross."

SMOKE
SENATOR
CUT PLUG
Deliciously Fragrant
15¢ PACKAGE
Also packed in ½ lb. Tins.

ORDER NOW

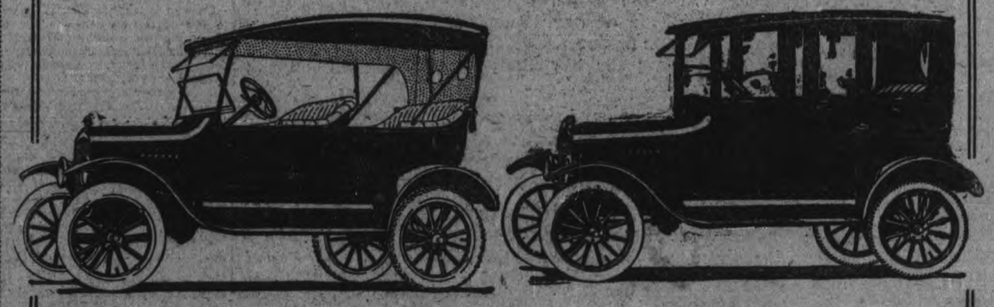

The Last Reduction on Ford Cars

Establishes a new low level never before reached. Just how long these cars will remain at this low price is a conjecture. It has been put into effect by the Ford Motor Company of Canada, Limited, in response to the demands of those who want a car NOW at the very lowest possible price. Costs of materials are increasing and if there are not a sufficient number of Cars Sold or Ordered NOW it will be impossible to maintain these low prices;—

Ford's New Prices

Delivered to Customer, full of Gasoline and Oil. Taxes and Freight Paid

SEDAN, $885	ROADSTER, 2-Pas. $467	TOURING CAR, $510
COUPE, $788	with Starter, $558	with Starter, $600
	TRUCK CHASSIS, 1 Ton, $545	

SEE US AND ORDER AT ONCE

Duffus Motor Sales

Corner Charlotte and Water Streets — Branches in Norwood and Millbrook

THREE—AND ALL GOOD

COMMENCING THURSDAY MATINEE

MUSIC

CAPITOL CONCERT ORCHESTRA—DIRECTION—FLORENCE GLADMAN

COMEDY

Charlie Chaplin HIS SIGNATURE

IN HIS SECOND MILLION DOLLAR PICTURE

"SHOULDER ARMS"

LAST TIME TO-NIGHT

DRAMA

BESSIE LOVE GARETH HUGHES—IN

Forget-me-not

IT'S A STORY OF A GIRL NOBODY WANTED

JAMES OLIVER CURWOOD'S "THE VALLEY OF SILENT MEN"

WITH ALMA RUBENS

Social Events Throughout the City

There was a good attendance last night at the Grand Hallowe'en Masquerade Ball held at the G.W.V.A. hall, under the auspices of Court Chemong, No. 530, I.O.F. The costumes worn were varied and colorful, the ladies appearing in dresses of all the colors of the rainbow, the men's outfits ranging from the 'coon' of the Southern States to the stately crusader of historic times. Prizes were won by Miss Lawrence (best fancy costume) and Mrs. F. Millard (comic) and by George Moore (best outfit) and H. Dugan (comic.)

Tucker and Taylor's select four-piece orchestra provided excellent music for the dancing, which was kept up until one a.m. with an interval for the service of a very fine supper, served by the ladies. The committee in charge is very grateful to Mr. S. Whatley and his staff for the fine arrangements made for their entertainment.

MASQUERADE SOCIAL.

The choir of Murray Street Baptist Church held a very enjoyable masquerade social evening last night at the home of their organist, Miss Ida Sanderson. The evening was pleasantly spent in games of all sorts, prizes in the different contests going to Mrs. J. A. Morgan, Miss Nellie Curtis, Mr. Walter Kidd and Mr. W. J. Rome. The costumes worn were varied and dainty. The service of dainty refreshments concluded a jolly evening, which broke up with a unanimous vote of thanks to Miss Sanderson for her kindness in throwing open her home to the choir.

AT TRINITY CHURCH.

The Ladies' Aid Society of Trinity Church were entertained yesterday afternoon at the Manse by the Ladies' Aid Society of St. Andrew's Presbyterian Church. The splendid weather brought out a large number of ladies, who enjoyed a pleasant social hour in the bright rooms of the Manse, decorated attractively with the Hallowe'en symbols, in crepe paper cutouts, lighted pumpkins, ferns and flowers. The tea table, a colorful centre with its softly-shaded candles and small yellow 'mums, was in charge of Mrs. P. Allison, Mrs. Jas. McIntosh and Mrs. Adrian McDonald. Mrs. C. McFarlane and Mrs. T. Glover poured tea, assisted by Mrs. Weddell and Miss Alice McFarlane. Barbara McIntosh, in a charming orange and black Hallowe'en costume, made a dainty little door attendant. The guests were received by Mrs. Jas. Rollins and Mrs. F. L. Robinson, president of the society, assisted by Mrs. Chas. McClelland, Mrs. W. A. Conner, Mrs. G. Gilman, Mrs. R. F. Raines, Mrs. Geo. Mather, Mrs. Wilgar and Mrs. Weir. A much-enjoyed musical programme was rendered during the afternoon by vocal numbers from Mrs. M. H. Park, Mrs. Ford Turner, Mrs. G. McClelland, and Miss Ina Allen, with Mr. Leslie Unitt providing accompaniments.

Woodmen of the World.

The Woodmen of the World held a very successful Hallowe'en masquerade and social entertainment in their hall last evening, attended by nearly one hundred and fifty of the members and their friends. The majority were in costume, the prizes going to Mrs. T. Staples, Miss Bertha Clare, Miss Nina Isaac and Miss Armstrong. Miss Olive Saunders as a policeman attracted a great deal of attention. Dancing and euchre occupied the evening. The committee in charge of arrangements was composed of Mesdames Dinsdale, Cook, Staples, Huffman and Sproule and Messrs. Fry and Lightheart.

At St. Luke's Church.

The A. Y. P. A. of St. Luke's church were entertained at a pleasant Hallowe'en masquerade last evening at the home of Mr. Frank Patterson, corner of Smith and George streets. There were nearly thirty guests present, who enjoyed a jolly evening in dancing in Mr Patterson's vacant store, and in games and refreshments at the house, which was decorated in the season's fancies. Prizes for the best costumes were won by Mrs. F. Patterson and Mrs. P. Giles. During the evening a brief speech was given by the president of the society, Mr. Heber Rogers.

Hallowe'en Party.

A very pretty Hallowe'en party was given last evening by Miss Edna Bell at her home on the River Road. The house was beautifully decorated with suitable Hallowe'en decorations. The smiling faces painted on paper and pumpkins on the walls gave an unusually gay atmosphere. The evening was spent playing numerous games and in other pastimes.

The young people present were: Messrs. C. Doughty, A. Johnston, N. W. McConkey, M. Jones, D. Miller, C. Downer and O. Bickell, Misses Mildred Young, Alice Ebbs, Thelma Doughyt, Florence Batten, Wilam Downer and Lola Leitch.

Before leaving for home Norman McConkey made a speech in which he thanked Mrs. Bell and Miss Edna for the very enjoyable evening provided.

DESTRUCTIVE TORNADO.

One Woman Killed, Thirty Houses Demolished.

WEBB CITY, Mo., Nov. 1.—(Canadian Press.)—One woman was killed, fifteen persons injured and about thirty houses were demolished by a tornado which struck this city early to-day. One hundred persons are homeless. Four persons were unaccounted for and it was thought they were killed and buried and under the debris

CELEBRATED THEIR 50TH ANNIVERSARY

Mr. and Mrs. Andrew Allison Honored by Relatives and Friends.

Yesterday, at their home, 875 Water Street, Mr. and Mrs. Andrew Allison celebrated their golden wedding anniversary. Mr. Allison is 75 years of age, and his wife is 73. Both have lived in Peterborough for the last half century. Mr. Allison was born in Glasgow, Scotland, and came to Canada when a young man. He settled in Bobcaygeon, where he met and married his present wife. When he came to Peterborough in 1856, there was only one sleigh track road, which was the main street.

At the reception yesterday the members of the family, grandchildren and many friends were present. The family of Mr. Andrew Allison are: W. A. Allison, of Listowel; E. H. Allison and Roy H. Allison, of this city; A. N. Allison, of Brantford, and Mrs. H. L. Reeve, of Port Hope.

A large number of Mrs. Allison's friends were received during the afternoon, and about twenty-five sat down to dinner last evening.

Among those present were two who had attended the original wedding in Bobcaygeon fifty years ago, namely, Mr. and Mrs. James Lithgow, of Bobcaygeon.

Mr. and Mrs. Andrew Allison are active for their age, and have always enjoyed good health.

WORK C.P.R. GATES BY A NEW METHOD.

Derailing Device and Protecting Semaphores Being Installed.

A new system of operating the gates at the C.P.R. crossing on George street is being installed by the Hydro Commission for the Peterborough Street Railway. The work was started five weeks ago and P. W. Luff, the superintendent, told the Examiner that he expected to complete his job in another week.

A derailing device has been put in on the street car track on each side of the railroad track. The connecting pipes of the device are placed in concrete troughs connected to the sewers. This affords an outlet for surface water and prevents the pipes from being frozen in. The troughs are covered by steel plates, which can be readily lifted up to remedy trouble.

A semaphore signal is also being installed on the east side of George street for the main railway track, while tow little switch signals are being installed for the side tracks.

When the work is completed, the gate-keeper will have full control of the street car and railway tracks from within his little house. This will eliminate the need of a street-car conductor leaving his car to see if the railroad tracks are clear, before the car passes over them, and also the stopping of trains approaching the crossing. The present gates will still be used.

ENGLISH LABORITES PREPARE FOR FRAY.

Will Place More Than 450 Candidates in Field.

LONDON, Nov. 1.—(Associated Press)—The English Labor Party will place more than 450 candidates for the House of Commons as compared with 361 candidates at the 1918 election according to plans of the party leaders which have just been announced.

The Labor leaders are elated over their successes in the last election and the increased number of votes which were forthcoming in many of the country districts of England. Some additional strength has been shown by Labor candidates in the bye-elections held in various constituencies since 1918, notably in city districts.

Preparations for the forthcoming election have been elaborated, and practically every district in the country has already been organized. In this organizing work the Labor federations and unions have been allowed a free hand, and it is largely on their efforts and strength that the structure for the campaign battles has been built.

The National Association of Labor Agents has been training agents throughout the county, and hundreds of volunteer workers are qualifying for agency work. There are, at the present time, at least 2,400 local parties of one kind or another, and more than 800 women's sections in connection with these parties. The individual membership of the Labor Party, in addition to the affiliated unions and societies, includes 80,000 women.

Of the 75 Labor members in the present House of Commons, 71 will seek relection, and candidates have been chosen to contest remaining four seats. Ten women are numbered among the Labor candidates.

As soon as the election is announced the leaders will start an extensive campaign to include speeches, meetings and demonstrations in the cause of Labor.

SHINGLED ROOFS CAME IN FOR CONDEMNATION

HAILEYBURY, Nov. 1.—(Canadian Press.)— Shingle roofs came in for a sound condemnation from Daniel Merkley, fire chief, and Ernest Drury, his predecessor, when giving evidence yesterday at the Fire Marshal's enquiry into the Haileybury disaster. Both told of buildings catching fire from their roofs. They expressed approval of the suggestion to establish stations in each municipality, equipped with fire-fighting apparatus and thought their establishment should be made

BOYS THREW PAIL THROUGH WINDOW

Police Had Comparatively Quiet Night—Only Few Rubrics on the Record

A pail thrown through the window of an Ashburnham residence momentarily frightening the household, was perhaps the worst disturbance reported to the police last night. With a loud crash of shattered glass the pail bounded into the room like a bomb, but the reckless youths who hurled it, without thought of the possibility of injuring someone, had disappeared when a search was quickly made.

A fence was torn down on Antrim Street, and steps dislocated from a Bolivar Street verandah, were other minor property casualties, while another police call was to disperse a noisy demonstration outside a house on Park Street North, where a party was in progress.

Inspector Reid regarded it as a quieter celebration than had been anticipated. The police had never seen so many young folks celebrating in costume and otherwise, but most of them caused no annoyance or trouble. Uptown a group of boys paraded the main streets, headed by a carnival band composed of two kettle drums, one bugle, one fife, a string of sleigh bells, and about thirty strong voices. They gathered strength as other youngsters flocked to their ranks, suggesting a development of the carnival spirit which appears to be evolving. It might be predicted as the next stage of this holiday celebration that the masked parties will be the custom in a few years. Masks were common enough on George Street last night, and the number of costumes was never so striking.

BRINTON CARPET FIVE PIN LEAGUE

Kirman Won Two

Last night at Solomon's Alleys in The Brinton Carpet five pin league The Kirman took two out of the three games from the Ardebils. For the Ardebils D. Leether was high man with 572. For the Kirman, Shaughnessy was high with 562. The Brinton Carpet are now playing six men a side following are the scores:

Kirman				
F. Leether	70	114	79	263
Thomas	178	181	127	486
W. Curtis	186	120	126	432
Field	92	108	149	349
Shaughnessy	162	198	202	562
Arrowsmith	165	139	186	490
	853	860	869	2582
Ardebils				
Rose	149	167	126	442
Murray	52	110	92	244
S. Curtis	116	123	144	383
Blackburn	122	95	172	389
Anderson	128	139	218	485
D. Leether	194	183	195	572
	761	817	937	2515

MONTHLY MEETING OF THE PATRIOTIC LEAGUE

Meeting Held at the Home of Miss E. Scott—Matters of Interest Discussed.

The regular monthly meeting of the Ashburnham Patriotic League took place Monday evening at the home of Miss E. Scott, the president, Mrs. R. H. Parsons, in the chair. The regular routine of business was transacted, and several matters of interest to the society discussed. Refreshments were served at the close of the business session. The next meeting of the society will take place on the last Monday in November, at the home of Mrs. C. Perry, 367 Mark street.

At The Theatres

GRAND— Friday and Saturday, "Bringing Up Father" on His Vacation," with Danny Simons, a Peterborough boy, as Jiggs Mahoney.

ROYAL — Wm. Fox presents John Gilbert in "Honor First." Also Sunshine comedy, "Step Lively Please"; Christie comedy, "One Stormy Night"; Mutt and Jeff in "Stuck in the Mud."

CAPITOL—"The Valley of Silent Men," a Paramount picture as thrilling as the name. In this offering Canada is glorified in a famous story filmed amid the scenic splendors of Banff and Lake Louise.

AT THE GRAND.

FATHER ON HIS VACATION

The announcement of a new play based on the ever-popular and internationally famous George McManus cartoons, "Father on His Vacation" is sure to be of more than passing importance. The latest of the series, which comes to the Grand Theatre, Friday and Saturday November 3 and 4, is entitled "Bringing Up Father." It is in three acts and from all accounts runs the gamut of the best laugh-provoking ingredients embodied in any similar entertainment offered to the public in seasons. The famous Jiggs Mahoney, Maggie, Dinty and the rest of the Mahoney clan will be seen in the flesh. Jiggs this time is determined to secure a well-deserved and coveted "rest." Just how this is accomplished, this seemingly impossible task, and how the beloved "Father" fares will be disclosed to an ever-expectant and widely interested public.

S. HUROK AND THE RUSSIAN OPERA COMPANY

When S. Hurok the noted concert manager, assumed the management of the Russian Grand Opera Company last July, he issued the following personal statement explaining his position and relation toward the organization:

"My principle motive in taking over the Russian Grand Opera Company," said Mr. Hurok, "is to place this superb organization on a self-supporting basis, so as to enable it to continue its meritorious labors for years to come. The warm and glorious reception accorded these artists throughout the country is convincing proof of a strong interest in and keen appreciation of Russian arts in general —and the music in particular—here. Morever the educational and cultural value of an organization like the Russian Grand Opera Company to any nation is incalculable, for they are pioneers bringing to the world at large a marvellously rich and bountiful collection of musical gems, previously hoarded within the realms of the ex-Czars.

"Without the least expectation of deriving any material benefit for myself by my connection with the company, I am devoting every moment of my time at present, having cancelled reservations for a summer vacation, to preparing the organization for its coming tour. Under the circumstances, I feel that an appeal to the music-lovers of the country to lend their generous support will not be wrongly interpreted. Nor do I expect to be accused of any self-seeking purpose in making a further appeal to the wealthy patrons of music to aid a meritorious cause by lending financial encouragement to a venture which is certain to contribute a liberal share to the artistic growth of America."

This musical event of the season comes to the Grand on Tuesday, November 7.

"CHU CHIN CHOW" THE WORLDS GREATEST PRODUCTION.

So great has been the success of "Chu Chin Chow" during its phenomenal career that, however large the theatre, it is invariably unable to accommodate the throngs that seek admission. Many who delay until the last moment to secure seats often find themselves complaining that the best locations are not available, so it is well to take early advantage of the mail order privilege.

Not in the memory of the most ardent theatre-goer has a more beautiful or complete production, or such an excellent and numerous company, been brought to Peterboro, its local engagement opening at the Grand theatre on November 10 and 11. Comstock and Gest have made good on all their promises, extravagant though they may seem to be. Though the dictionary has been ransacked for glowing adjectives describing the greatness of "Chu Chin Chow," none nor all of

Chu Chin Chow

COMING SOON TO THE GRAND THEATRE

them have really done justice to the elaborate and many-sided beauties of this great play. One can hardly marvel at its long London run of five years and its two years' stay in New York. It seems to have every element of drama in one composite whole. There are dashing comedy and tragic climax. There are song and dance, burlesque and spectacle, satire and emotion—and with all, a notable array of stage artists to tell the story. Personal hits have been registered by Virginia Howell, Lionel Braham, Don Ferrandou, Albert Fromm, Adelaide Mesmer, and many others while a special tribute should be paid to the chorus and ballet, with its scores of lovely girls.

DRAMA AND COMEDY.

"Forget-Me-Not," the Metro picture which comes to the Capitol Theatre on Thursday, Friday and Saturday reproduces with great fidelity the life story of two foundlings.

In the orphanage where her mother has left her as a baby, Ann

A Scene From FORGET-ME-NOT

AT THE CAPITOL.

To-morrow.

Gordon had found one congenial soul, another foundling named Jimmy. But one day there comes a rich woman who chooses Jimmie for adoption and Ann is left alone. The other children eventually find homes but no one wants the little girl with a crippled leg. A street musician takes pity on her and she goes to share his meagre one-room home. Thus the paths of the two childhood sweethearts diverge but through the long years Ann carries the memory of Jimmy and from it dreams inspiration and courage in her struggle to become a successful violinist.

It is a story of faith and love and yearning for happiness that is thoroughly human from beginning to end.

The orphans are played by Gareth Hughes and Bessie Love who make the characters so lovable and so pitiful that there is a constant tug at the heart strings.

As an added attraction, Charlie Chaplin—in his second million dollar picture "Shoulder Arms" will entertain you in such a manner that you will consider your evening well spent.

AT THE ROYAL.

GILBERT SCORES IN NEW ROMANTIC PICTURE

One of the finest pictures that has made its appearance here this season will be shown at the Royal Theatre for tonight, when the William Fox production, "Honor First" starring John Gilbert will be flashed on the silver screen.

The story, by George Gibbs, is a romance of the war, the scenes being laid in the trenches in France. It portrays the activities of two brothers serving in the French army. One an officer, becomes panic-stricken in the face of an impending assault, and his brother saves him from disgrace by changing uniforms with him and leading his company to the attack. He is wounded and a beautiful love tale is wound around his mistaken indentity.

Scenes of the latter portion of the picture are laid in Paris, in the Latin Quarter, along the River Seine and in an underworld cafe.

John Gilbert's work in the dual role puts him in the front rank of moving picture artists. His sudden transition from the craven state of the coward to the exalted condition of the hero is a piece of noteworthy acting. The picture is worth seeing more than once. Not only is the story a clever one, written by a noted fictionist, but the photography and the direction are above par.

GRAND, 2 Nights, Com. Fri., Nov. 3rd

Jiggs Loves Maggie She Told Him So See Maggie and Her Flapper Beauty Chorus

8th AND ABSOLUTE New Series OF The Fun Show of The World

GEORGE McMANUS' FAMOUS CARTOONS

BRINGING UP FATHER ON HIS VACATION

THE MUSICAL COMEDY SENSATION OF All Times

TAKE THE KIDDIES TO SEE JIGGS AND MAGGIE ALIVE. IT WILL BRING JOY TO THEIR LITTLE HEARTS

Saturday Mat, 50c. Kiddies 25c

PRICES—25c, 50c, 75c $1.00

DANNY SIMONS, PETERBOROUGH'S FAVORITE SON, AS JIGGS MAHONEY.

GRAND Opera House Tues. Nov. 7

ONE PERFORMANCE ONLY

S. HUROK PRESENTS

RUSSIAN GRAND OPERA COMPANY

OF OVER 100 ARTISTS-ORCHESTRA, CHORUS-BALLET. REPERTOIRE OF 50 MASTER WORKS OF RUSSIAN, FRENCH, ITALIAN OPERAS

FIRST TRANS-CONTINENTAL TOUR DIRECT FROM MASSEY HALL, TORONTO in "BORIS GODUNOTT"

PRICES 50c-75c-$1.00-$1.50-$2.00 Seat Sale Opens Nov. 3rd

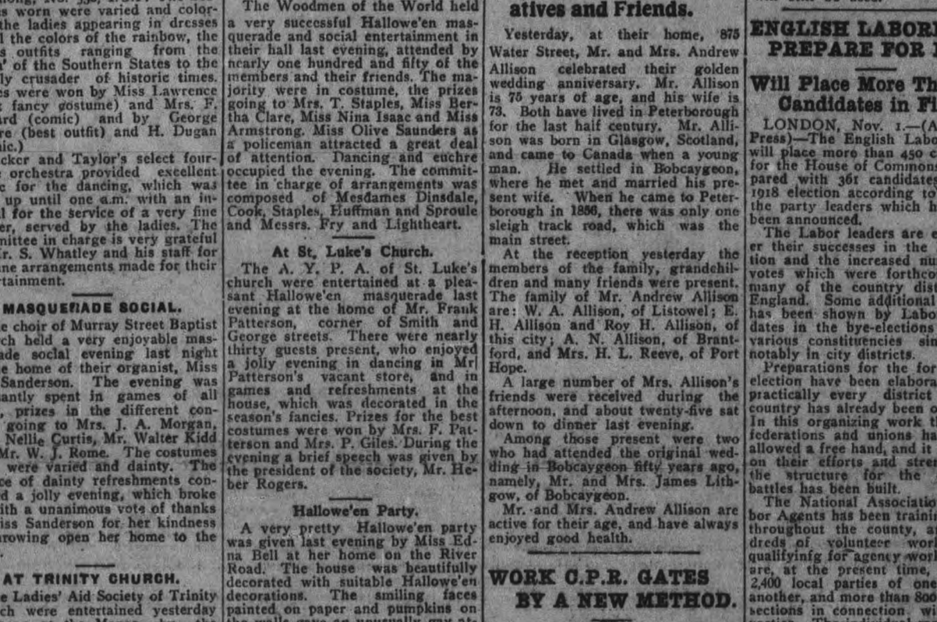

NORMA TALMADGE in "The Sign on the Door"

AT THE ROYAL---TO-MORROW, FRIDAY and SATURDAY. Matinee Every Day

The BIG SHOW IS HERE

A FEW OF THE 100 FAMOUS MEN OF HISTORY PORTRAYED IN THIS WONDERFUL CONTINUED FEATURE.

The mightiest costliest and most colossal chapter play ever screened.

CARL LAEMMLE presents

"IN THE DAYS OF Buffalo Bill"

STARRING ART ACORD

DIRECTED BY EDW. LAEMMLE

An amazing whirlwind of action, romance super-thrills and suspense

DON'T MISS IT!

PRODUCED BY UNIVERSAL

The Big Million Dollar Serial Which Will Be Started To-Morrow at the Royal—15 Episodes

Grand Trunk Railway System

THANKSGIVING DAY

Monday, November 6th, 1922

AN EXCELLENT OPPORTUNITY FOR A WEEK-END HOLIDAY

Call on a Grand Trunk Passenger Representative and let him tell you of attractive trips.

Illustrated Descriptive Literature Free For The Asking

For all information apply to J. B. Doran, City Passenger and Ticket Agent, Phone 259, or Station Ticket Agent, Phone 136.

CITY AND GENERAL

DR. T. P. McCULLOUGH

Eye, Ear, Nose and Throat specialist, 166 Brock St. 'Phone 36W. dtf.

FOR THE BEST BOWLING.

Drop in at Jake Solomon's Water Street Bowling Alleys. d-t-f

TAXI LIVERY

Excellent equipment. Just added new seven passenger McLaughlin, now running—2 seven passenger cars. For good service telephone Herb. Stinson's Taxi Livery. 'Phone 480. dtf

IMPORTANT.

A meeting of the Trade and Labor Council on Wednesday, Nov. 1st, at 8 o'clock. All delegates of the different locals are requested to attend. W. Rudkins, Pres. 2d-104-6341

HEATED APARTMENT

For rent; all newly decorated. Modern with fireplace, etc. Centrally located; immediate possession. For particuars phone 191. 6d108 6332

CARD PARTY POSTPONED

The Catholic Womens League have postponed their card part and dance to be held in St. Alphonsus Lyceum on Thursday, November 2, to Monday, November 6.

MR. SAM TAYLOR

will say farewell to Peterboro tonight in an address in Gospel Hall. His subject will be "The Image of Daniel" as recorded in Holy Scripture. Mr. Taylor is much pleased with the abundance of the gifts from Peterboro to the northern fire sufferers. All are invited to hear him tonight.

DR. A. P. ROGERS

Chiropractor—210 Barrie Building. Office hours 9-12 a.m., 2-4, 7-3 p.m. Closed Tuesday and Thursday Eves.

ANNOUNCEMENT OF THE OPENING OF

LOVE & CO'S. NEWS AGENCY

Magazines, Stationery, etc. Daily and Old Country Papers. Tobaccos, Cigarettes, and Candies. Call and see us at 163 SIMCOE STREET (2 doors West of George Street).

Orders taken here for Furniture Repairing, Etc.

Dr. Goodwin

Chiropractor

Palmer Graduate

106-108 Barrie Building

Lady Attendant. Phone ..

Hours: 10-12 a.m., 2-4 and 7-8 p.m.

Office closed Tues. and Thurs. Evenings

Special Opportunities

come to all of us at certain times. RIGHT NOW the New York and Canadian Markets are in a splendid position to be bought. The Canadian Mining Shares are at the buying point. DON'T WAIT.

WE BUY STOCKS OUTRIGHT

or will accommodate you by buying on the margin plan. The balance of purchase price is carried at the prevailing interest rate. We carry the BEST facilities for the transacting of business. 'Phones 229J—1736F.

332½ George Street, "Suite A" Opera House (Old) Block.

NELSON & MARTYN

Stock Brokers

PRETE'S

New Fish and Chip Shop

(Opposite the Opera House)

SPECIAL MEALS — ONLY 35c

TASTY LUNCHES AND TEAS

Chocolates, Soft Drinks, Cigars, Tobaccos, etc.

You will be Welcome at PRETE'S from 8 a.m. until Midnight. 6d-107

SEWING MEETING

There will be a sewing meeting at the Children's Aid Society tomorrow.

AT THE CITY HALL.

The following meetings will be held to-morrow evening in Council's committee-rooms: Board of Works at 7 o'clock. Legal Committee at 7.30, Council meeting at 8.

THANKGIVING SUPPER

St. George's Church, Peterborough will hold their annual Thanks giving supper on Friday, Nov. 3, commencing at 6 p.m. Tickets 35cts 2d 105 6358

TEN CASES READ FOR THE FIRE SUFFERERS

To-day the members of the Fire Department completed the packing of ten more cases of supplies for the Northern Ontario fire sufferers.

ON THE MARKET.

Mr. D. W. Dumble is putting on the market the lots on his old homestead, facing on Macdonnel street. They each have a frontage of 40 ft. by a depth of 100 ft. to a lane. These are very choice lots and will no doubt sell readily. 4d-104-6292.

AUCTION SALE

Farm Stock and Implements on Wednesday, 8th November, at the Farm of Mr. Geo. Gibbons, South Half Lot 5, Con. 8, N. Monaghan—2 Horses, 1 Cow, Farm Implements, Harness, Grain, Hay, Straw, Carrots, etc. Sale 1.20 p.m. — W. J. Hancock, Auctioneer. 6d-108-6339

ADDITIONAL SUBSCRIPTIONS TO CHILDREN'S TAG DAY

James Skinner	$ 1.00
Vincent Eastwood	2.00
W. H. Dunford	5.00
J. E. A. Fitzgerald	5.00
W. H. Hill	5.00
E. F. Mason, in goods	10.00

21ST BATTALION.

Members of the Battalion are requested to attend a meeting in the G.W.V.A. rooms, Thursday, Nov. 2nd, at 8 p.m. for final arrangements for the annual dinner at Belleville, Nov. 4th. W. Nichols, Sec.-Treas. 2d-105-6370.

SAILORS MISSION FUND

The missionary work by Deaconess Kewlett for the Sailors Mission of the Great Lakes has met with good success from the different religious bodies in the City. So far Miss Kewlett has realized the sum of $300.36 for this great work among the sailors and their families on the fresh water lakes. Miss Kewlett left today for the home office in Toronto.

SAWS FILED AND SET CLIPPER PLATES GROUND.

Scissors, knives and razors sharpened. Razors honed, ready for shaving. Surgical instruments ground. Umbrellas repaired and recovered. Wm. Taylor & Son, the Sheffield Cutlers, 216 Hunter street west. t. t. s.

TYPEWRITERS TO THE FRONT

We have in transit some very fine NEW and REBUILT Oliver typewriters. Wait for our NEW PORTABLE Machine. Our NEW SUPPLY of carbon paper and ribbons is real genuine quality. Get some.

Nelson's Typewriter Co., 332 1-2 George street

ENNISMORE FARM FOR SALE BY TENDER.

Tenders will be received by the undersigned up to Saturday, the 18th of November, 1922, for the purchase of the North Half of Number Five, in the Eighth Concession of the Township of Ennismore, the property of the late Ellen O'Brien.

The farm consists of one hundred acres and the usual farm buildings.

Dated this 28th day of October, 1922.

PECK, KERR & McELDERRY, 415 Water St., Peterboro, Ont. 7d28 1 4 8 11 15 18

REVIVE DUCKING STOOL.

ST. THOMAS, Nov. 1.—(Canadian Press).—Revive stocks, ducking stool and other methods of public punishment, Judge Ross is urging here.

POPULAR VICTOR RECORDS

"Evening Chimes" and "Woodland Echoes" by the Neapolitan Trio are obtainable in the Victor Records, the two for seventy-five cents from Heintzman & Co., Ltd., Peterboro, Ont.

REAR-END COLLISION.

NEW ORLEANS, La., Nov. 1.—(Canadian Press).—Three persons dead, four seriously injured and two slightly hurt, was the toll of a rear-end collision yesterday of the Sunset express, running between New Orleans and San Francisco, and Sells-Floto Circus special en route to New Iberia, La. The dead and injured were circus performers.

A PIE SOCIAL.

A very successful concert and pie social was held on Friday, Oct. 27th. at the School-House in School Section No. 1, under the auspices of the Merry Maids and Champions, two organized classes of Lily Lake Sunday School, assisted by Miss Florence Little. The proceeds, which amounted to about $30, was donated to the Northern Ontario Relief Fund.

"FOUR SQUARE" MEETING.

Last evening a number of young men of Trinity Sunday school were entertained at the home of Frank G. Greatrix, 487 McDonnel street. The gathering was called to reorganize the old "Four Square Class," which had become disorganized during the summer months.

A large number of the old boys were present and the following officers were elected:

Pres., Harold Rehill; vice-pres., Harold McFadden; sec. and treas., Raymond Derrick, and Sherwood Kennet, convenor.

General business was discussed, and several proposals were adopted.

The remainder of the evening was enjoyed playing various games, Raymond Derrick proving the champion, carrying away the colors.

A very dainty supper was served by Mrs. Frank Greatrix and proved the last touch to a very pleasant evening. The meeting was adjourned by the president who expressed hearty thanks to Mr. and Mrs. Greatrix on behalf of the members, for their hospitality.

Social Calendar

On Thursday afternoon, October 26, at her residence, 211 Reid street, Mrs. Arthur J. McKenty, who was formerly Miss Irene Shea, held her post-nuptial reception. Mrs. D. G. Moloney, wearing a dress of orchid crepe and corsage of sunburst roses received with the bride, who wore her wedding gown of cream canton crepe and bouquet of violets and ophelia roses. Yellow chrysanthemums and ferns, with which were interminglded clusters of bronze pompoms, and yellow-shaded candles, adorned the rooms in which the many callers were received. In the attractive tea-room the table was effectively adorned with premier roses wreaths of smilox and pink candles, and was presided over by Mrs. J. H. Moore, sister of the bride and Mrs. Birchard assisted by Mrs. Loveless, Miss Gladys Brewster, Miss Violet Deacon and Miss Katie Masterson. The guests were met at the door by little Miss Ruth Allen daintily dressed in pale blue organdie. In the evening the assistants were entertained at a theatre party by Mr. and Mrs. McKenty.

Miss Dora Lafferty, 209 McDonnel Street, entertained between thirty and forty of her young friends last evening at a pleasant Hallowe'en dance.

Mr. G. B. Edie has returned from a three weeks' trip to Hartford, Conn.

Mr. Daniel Holland of Montreal, is spending a few days in the city.

Mr. Joseph Clancy of Toronto, has been visiting his home here for the past week.

GERMANS SAVE FRENCH.

Rescue the Crew of Ship Carsaire in Distress.

L'ORIENT, France, Nov. 1. — (Canadian Press.) —The crew of the French sailing ship Corsaire have been saved from death by the crew of the German merchantman, Hugo Stinnes. During a recent storm off the Island of Ushant, the most furious in the memory of the oldest sailor in the locality, and when the Corsaire had lost her lifeboats, the German vessel went to her rescue.

The crew of the Hugo Stinnes launched a boat, and at imminent peril of their own lives, reached the French crew and took them aboard their steamer. The Corsaire has been brought to port here.

TREATY SIGNED.

MADRID, Nov. 1.— (Canadian Press)—The Anglo-Spanish Commercial Treaty was signed last night.

"Engagement Rings"

For an Engagement Ring there is no Stone that equals the Diamond.

Our New Settings and Diamonds are to be admired, being mounted in Platinum with 18kt. Gold.

You can select now any Ring you desire, and we will put it aside until called for.

Engagement Rings, $15.00 to $100.00.

We will be pleased to show you our New Settings.

Warne Bros.

349 George St. Diamond Hall

LLOYD GEORGE IS NOT A FAVORITE WITH ARISTOCRACY.

While Giving Him Credit For His Past Work They Think It's Time He Took a Vacation.

QUEBEC, Nov. 1.—Among the prominent passengers on board the Canadian Pacific liner Tunisian, when she docked here from Glasgow and Liverpool, was the Rev. R. H. A. Haslam, M.A. He is a graduate of the Toronto University, who spent 15 years in missionary work in connection with the English church at Pangeaubs, India, and returned to Canada in 1919, when he became secretary of the Upper Canada Bible Society, and lately or rather six months ago proceeded to England to carry out work in connection with the Colonial Continental Society work, to interest the Church of England at home of the need of training young men to come out to Canada and the Canadian west to work among the new settlers. Rev. Mr. Haslam, who has recently appointed rector in the charge of the Church of St. James at Saskatoon, Sask., and also carry on work in connection with the Emanuel College at that place under the jurisdiction of Bishop Lloyd, is now returning to Canada to take charge of this charge and th work in its connection. Rev. Mr. Haslam in the coures of an interview, said he spent six months in India, and during that time had a very interesting experience.

Though well posted on the political situation in the United Kingdom he did not care as a minister to discuss politics. He would, however, saw that Lloyd George was very popular with the masscs on England who recognized the very strenous work that he carried out for the empire and the allies during the late war. But on the other hand he was not a favorite with the aristocracy. In this regard there was very many leading men in England of this class who had a profound respect for Lloyd George, but nevertheless felt that after the very active and strenous work he had done he deserved a vacation.

Immigration Question.

Speaking of immigration from the British Isles to Canada, Rev. Mr. Haslam said: In my judgment if Canada wants to bring British immigrants to Canada and the west more propaganda should be carried out than is being done at the present. Australia and New Zealand are making every effort to attract British settlers in their country and if Canada is not more active in its propaganda the current of immigration will be directed to these two countries of the British Dominions.

WEDDING BELLS

ROUTLY—TAYLOR

The marriage took place yesterday at 3.30 p.m. at St. Paul's Manse, of Mary Irene Taylor, eldest daughter of Mr. and Mrs. J. Taylor, to Norman Thomas Routly, son of Mr. and Mrs. Thomas Routly, Branklyn, Ontario, Rev. Mr. Pogue officiated.

MARRIAGE A LA MODE.

When a Chinesecs proposes marriage he sends to the family of the woman of his choice a card bearing his ancestral name and the eight characters which denote the hour, day, month and year of his birth.

The family, if kindly disposed, consult a fortune teller who decides if the bethrothal would be auspicious.

If the decision is favorable the girl's family present a similar card which is presented to the suitor.

BROWN IS FAVORITE COLOR OF FALL

There is never any use ignoring navy blue, of course. And some women always wear black.

Nevertheless—brown is the color of the season and was used for this new fall coat and suit as well as for hundreds of others now on display.

All the shades have new names. However, it's not so bad as it might be since most of them are self-explanatory. Here are some of the shades—copper, sable, bronze, cocoa, amber, beaver, topaz, chocolate.

Muffin and maple sugar are new shades of tan. Canna and wallflower are new henna shades. Bobo-link is a new brown that is very popular.

A good thing to remember this season when asking for a certain shade of brown is that "wood browns" is a name that will cover them all if necessary.

Financial News and Views

New York Stock Exchange and Curb Prices. — *Canadian Stock Exchange and Mines.*

To-Day's Quotations with Opinions and Reviews of the Market.

(Quotations supplied The Examiner by Nelson & Martyn. Stock Brokers).

NEW YORK STOCKS.

	High	Low	Close
Amer. Can.	73¼	69½	73½
Anacondo	47¼	45⅝	47⅛
Ches. and Ohio	72½	72	72⅜
C. P. R.	142½	141½	142¼
Amer. Loco.	124¾	123	123¾
Bald. Loco	130	128¼	128½
Studebaker	125	123¼	124⅞
Erie	14¼	13⅝	13⅝
B. & O.	49¼	48½	48½
Beth. Steel	69¾	66	67¾
B. R. T.	16⅛	15¾	15¾
Mex. Seaboard	16⅞	16⅜	16¾
Nor. Pacific	83¼	82½	83
Mex. Pet	221	217½	220
Pan. Amer. Oil	88⅜	85½	86½
Reading	81½	80	80¾
South Pac.	92½	91⅜	91¾
N.Y. Central	97¾	97	97
Southern Rail	24⅛	24⅛	24¼
Rock Island	39⅛	39¼	39⅛
Replogle	27⅜	26⅝	27⅛
Pierce Arrow	11	11	11
Gen. Motors	137⅛	133¼	133⅝
Davison Chem.	33	32½	33⅛
Cosden Oil	47	46½	46⅝
Int. Paper	56⅜	55½	56⅜
Royal Dutch	54	52⅜	54
Rubber	52	50¾	50⅝
U. S. Steel	104¾	103¾	104⅛
Int. Nickel	14⅜	14⅛	14⅜
Lack. Steel	79½	79⅛	79⅛
Crucible Steel	78⅛	73¼	73⅛
Midvale	30⅜	29½	30⅛
Repub. Steel	49⅛	47⅜	47⅜
Gulf State Steel	90⅜	86¾	88½
Vanadium Steel	38¾	35¾	36⅝
Transcon. Oil	14⅜	14	14
Gen. Asphalt	56⅞	55¾	56⅞
Mack Truck	54⅛	54	54
Max. Motors B.	14⅛	14⅛	14⅛
Atchison	102¾	102¾	102¾
A. I. C.	29¾	29¾	29¾
Allied Chem.	76	74½	74¾
Houston Oil	79¾	78¾	78¾
Famous Players.	94¾	91¾	93½
Great Nor. Ore.	34⅛	32⅜	32⅜
Indus. Alcohol.	68⅛	67½	67⅞
Chandler	59⅞	59	59⅞
Sears-Roebuck	84¼	82¾	84¼
Amer. Sugar	75¼	72¾	72⅝
Stand. Oil N.J.	210	205	210
Amer. Woollens	96⅞	95½	96¾
Coca Cola	76	75¾	75¾
Calif. Pet.	51¾	49⅝	49⅞
Allis-Chalmers	44⅞	43	43
Amer. Smelters.	57¾	55½	55⅝
Chili Copper	23⅛	23⅛	23⅝
Pennsylvania	48⅛	48⅛	48⅜
Pacific Oil	46	44¾	45⅛
Sinclair Oil	32	31¾	32
Tobacco	53¾	50¾	50¾
Union Pacific	144⅛	143¾	144
Texas Oil	47⅛	47	47⅛
Westinghouse	60	59½	59⅞
Mutual Oil	11⅜	11⅜	11⅜
Atlan. Gulf	23¾	22¾	23
Corn Products	126¾	123¾	126⅛
Kelly Spring.	40¼	39¾	40
New Haven	29⅛	28¾	28¾
Am. Refiners	75½	72⅝	72⅝

MINES.

	Bid	Asked
Atlas	38	38½
Algonquin	9¼	11
Apex	3	3½
Argonaut	58	59
Baldwin	8	8½
Buckingham	41	42
Chaput Hughes	10	10¾
Cons. West Dome	38	39½
Dome Lake	17½	18½
Dome	43¼	44⅛
Gold Reef	2½	2¾
Hattie	20	25
Hollinger	1260	1265
Clifton	42	42¼
Hunton	10	10¼
Inspiration	7	—
Keora	8¾	8⅞
Kirk Lake	42	43
Lake Shore	276	280
Dom. Kirk	7¼	8½
McIntyre	1775	1780
Moneta	12½	13½
New Ray	23	23¼
Davidson	21	22
Goldale	48	56½
Por. Crown	24	25
Tisdale	2½	3
Preston	16½	10¾
Schumacher	39	40
Teck Hughes	91	92
Thomson Krist	3½	4½
Wakenda	9	10
West Dome	19	19½
Wasapika	16½	17
West Tree	11¾	12
Hargraves	315	325
Adanac	1½	1¾
Bailey	1½	2
Beaver	31	33
Castle	25½	26
Chambers Fer.	3	4
Crown Reserve	27	28
Clifford	⅝	¾
Great Nor.	1	1¼
Lorraine	7	8
La Rose	25¾	26
McKinley	22	23
Mining Corporation	99	100
Nipissing	575	610
Pete Lake	14¾	15
Temisk	32	33
Trethewey	4	4¾

CANADIAN STOCKS.

	High	Low	Close
Brazilian	39½	39⅜	39½
Brompton	33¾	33½	33¾
B. E. Steel	31	30¾	31
Bell Tel.	117½	117	117½
To. Rails	94	94	94
Breweries	53¼	52⅝	52⅝
Can. Gen.	82	82	82
Can. Steam, Cm.	20¾	20¾	20¾
Can. Steam Pf.	59	58½	59
Smelters	25½	25½	25½
Cement	75	75	75
Montreal Power	99	98	98¾
Span. River C.	92	92	92
Span. River Pf.	102	101½	102
St. of Canada	61	60	61
Asbestos	60	59	60
Abitibi	66¾	66¾	66¾
Que. Rails	24½	24½	24½
Sugar	21¾	21	21

CHICAGO GRAIN.

WHEAT.

	High	Low	Close
July	104⅞	103⅜	104
May	113	112⅝	112¾
Dec.	114¾	113½	114

CORN.

July	66¾	65⅞	66
May	67½	66¼	66¼
Dec.	66⅞	65¾	66¼

FOREIGN EXCHANGE.

Sterling	4.45¼
Marks	.02 3-16
Francs	7.05
Lires	4.12

Call Money.. 5 per cent.

(By Stuart P. West.)

NEW YORK, Nov. 1.— (Special.)— The prinicipal interest in the financial situation to-day lay in the outcome of further experiments by professional operators on the short side of the stock market.

Outside the stock exchange the day was almost featureless. Nothing of note happened in the commodity markets.

In the foreign exchanges sterling held steady and Italian lire had another quite sharp advance. Evidently this was a response to the change in governments, and the determination expressed by the new Italian Cabinet to introduce economies in the running of the government and to encourage an increase of production as the other essential to bettering the economic situation. French government bonds were noticeably soft again. Taking the investment market as a whole, its main characteristic was uncertainty as to whether the reaction of the past month and a half is over. Liberty bonds held their gain of the two previous days and so did the new United Staes' 4 1-4's. The general run of corporation bonds was very little changed.

The greater part of the session in the stock market was given over to efforts by large operators on the outside and by the trading contingent in the board room, to bring out real liquidation by offering down, one after another, supposedly vulnerable stocks.

In connection with these ventures there was little in the way of actual news. The United States' Steel Corporation report for the third quarter was not up to expectations and the sharp falling off in September earnings made it somewhat of a test for the steel shares. But the decrease was adequately explained on the grounds that the shortage of freight cars had held up shipments from the mills and that it was not until the first of October that the new price schedules went into effect to counter-balance the wage increases which began at the outset of September.

To account for such a downward movement as Wall Street has seen during the last fortnight, while business reports and trade data generally have in the main been decidedly favorable, might seem rather difficult. But it has to be remembered that the modern market, more than those of a decade or two decades ago, is a market expressing the shifting attitudes of large operators. Under these circumstances, the tendency is for the speculation, whether for the rise or the fall, to be carried to extremes.

FAIRMOUNT CHURCH HAD A FOWL SUPPER

Peterboro Talent Contributed to the Program—A Large Crowd.

The Fairmount Methodist church was filled Monday evening for the bountiful fowl supper served by the ladies of the church, which was enlivened by a very pleasing programme put on under the direction of Mr. George H. King, with several of his pupils taking part. The different numbers in choruses, solos and duets were rendered in a manner that brought applause from a delighted audience.

The vocal selections were given by the following: Sopranos, Mrs. H. Doig, Miss Isabel Black, Miss Etta Kemp; Contraltos, Mrs. E. Kitney, Miss Vera Payton, Miss Hilda Broome; Tenor, Mr. Harry Turner; Basso, Mr. Ernest Baldry; Pianists for the eevning were the Misses Alma Blanchard, Doris Phillips, Lillian Brown and Master Walter Townsend. Miss Marjorie Ingall gave several excellent readings.

Personal

Mrs. F. Pammett, Chamberlain street, was pleasantly surprised on the occasion of her birthday, Monday by a visit from her Bible class in the Salvation Army, who presented her with a pretty gift in cut glass, accompanied by a speech by Mrs. (Adjt.) Smith, referring to Mrs. Pammett's faithful service. The evening was pleasantly spent in games, followed by the service of light refreshments.

CIVILIZATION MENACED.

Superstructure Heavier While Its Supporting Pillars Weaken.

OTTAWA, Nov. 1.— (Canadian Press.)—Right Hon. Arthur Meighen told university students of Ottawa yesterday that mankind was multiplying from beneath and contracting on top. For decades there had been a weeding of the highest cultural attainments and a spawning of lower classes out of all proportion, so that civilization was menaced. The super-structure of civilization was becoming heavier while its pillars of support were weakening. There is a great need for the production of a virile race that would accept its responsibilities.

THE PRESIDENT DOES NOT DARE TO DRIVE

President Harding, distinguished as the Chief Executive of the United States, is not permitted by those who look after his personal safety to drive an automobile.

IN MEMORIAM.

In loving memory of my dear husband, Gunner H. Knowles, 26 Battery, late 33rd Battery, who made the supreme sacrifice, November 1st, 1917. Gone but not forgotten.

—Inserted by his loving wife and family.

Can You See Clearly?

Finished musicians must read at sight the tiny notes set before them. They cannot be handicapped by poor vision.

No matter what your vocation in life, if you are hampered by ineffective sight, a pair of our glasses will afford you real comfort and unalloyed pleasure.

We Are Here to Help Your Eyes.

Fowler's Optical Parlors

373 George Street

Peterborough.

BLUNDERS

WHY IS THIS WRONG?

The answer will be found among today's want ads.

(What "Blunder" do you suggest?)

BIRTH.

DONIVAN.—On Oct. 30th, 1922, at East Aurora, New York, to Mr. and Mrs. James E. Donivan (nee Olive Tangney), a son.

HART — On October 31, 1922, at the general hospital, Kingston, to Mr. and Mrs. F. T. Hart, a son.

BALLARD — On November 1, 1922, at the Nicholls Hospital, to Mr. and Mrs. S. L. Ballard, a daugther. (Helen Lorraine.)

PATTERSON'S STORE

CORNER GEORGE AND SMITH

—324— Phone 324—

Orders Delivered to All Parts of the City.

Our Motto:

QUALITY, PROMPT DELIVERY LOW PRICES.

The North-End General Store.

Groceries and Fruit, Dry Goods, Hardware and Dishes, Pat. Medicine Flour, Feed, and Coal Oil

High-class Meat Market

Fresh, Smoked, Cooked and Cured Meats.

PATTERSON'S STORE

Is At Your Service!

LATE WANT ADS.

FOR SALE — 5 ROOMED BUNgalow for quick sale $1500; light and water; garage. Apply corner Braidwood and Young. 6d109 6147

FOR SALE — A QUANTITY OF soft mixed wood at $6 per cord. Apply W. H. Rutherford, R. R. 8, Peterboro. 2d105 5750

FOR SALE — WOOD BOX STOVE in good condition. Aply 384 Mark Street. 3d106 6153

LOST — ON WEDNESDAY — Painter's jacket, apron and brush on George street, between Fair Grounds and Coleman Bros. Finder kindly leave at Coleman Bros. 3d106 6154

MACDONALD'S CROWN

2 for 25¢ BLACK CHEWING

"It's confidence that does it."

Has Our Sale Made You Money?

The Savings are Real—as every Housekeeper knows—but the Sale is only for TEN DAYS, and ENDS ON SATURDAY!

HUNTER'S ORDERS

PACKED FREE OF CHARGE

Make an Estimate of the Number of Parcels we deliver in the TEN DAYS of the Sale, and Win the

FREE BAG OF SUGAR 3 LBS. BUTTER 2 LBS. TEA

ORANGES		GRAPES	
Sweet, juicy, Dozen	30c	Beautiful Fruit, lb.	25c
GRAPEFRUIT		Salmon, Pink, ½'s, tin	25c
Florida, Dozen	65c	Campbell's Soups, Assorted, tin	13c
Or 4 for	25c	Dominion Soup, 3 Tins	25c
Sweet Potatoes, 4lb. for	25c	Kellogg's Corn Flakes, pk.,	10c
Head Lettuce, each—20c and	25c	Post Toasties, pk.	11c
Tolman Sweet Apples, No. 1, peck	50c	Rolled Oats, 10lb.	43c
No. 2, peck	30c	Reindeer Flour, 98lb.	$3.55
		Pastry Flour, 24lb.	74c

ESTIMATES GIVEN FOR EVERY $ OF YOUR PURCHASE OR PAID ON ACCOUNT.

PORTER S. WHITE

Phone 208. - - 334 GEORGE STREET

12 PAGES

The Evening Examiner

PROBABILITIES.
Moderate southeast and south winds, showers. Friday partly fair and mild.

VOL. LI., No. 104 PETERBOROUGH, THURSDAY, NOVEMBER 2, 1922 PRICE THREE CENTS

HUMANS TO BE PROOF AGAINST CANCER ATTACK

Possibilities of Developing Immunity From Dread Disease Held Out by London Professor.

LATE DESPATCHES

MONTREAL, Nov. 2.—(Canadian Press)—The possibilities of developing immunity from cancer were revealed in an address by Dr. Sydney Russ, Professor of Physics at the Middlesex Hospital, London, when addressing the Medico-Chirurgical Society and McGill Chapter of the Research Society yesterday. He made a strong appeal for the establishment of an international standard measure of X-ray energy.

STEAMER RUDDERLESS.

HALIFAX, N.S., Nov. 2.—(Canadian Press).—The Canadian Government steamer Canadian Seigneur, reported yesterday rudderless, and in distress, 800 miles north-east of Newfoundland, has not been heard from this morning by her agents here, but no fear is entertained for her safety.

SENTENCED TO DEATH.

PORT ARTHUR, Nov. 2.—(Canadian Press).—Frederick Baldwin, convicted murderer of Robert Mollon, his former employer in Cloud Bay section last May, was this morning sentenced by Justice Mowatt to death by hanging on January 15 next.

OPPOSE ALL COMERS.

HAMILTON, Nov. 2.—(Canadian Press).—C. G. Booker, Mayor of Hamilton in 1917, 1918, 1919 and 1920, and defeated Independent candidate in East Hamilton, in the last Federal election, will make another effort to become Mayor of Hamilton. He announced to-day that he would oppose Mayor Coppley and all comers.

HUNDREDS VISIT NEW RESTAURANT

Louis' Cafe Had to Borrow Chairs to Accommodate Evening Crowd

Louis' Cafe opened yesterday and was visited by hundreds of people who were unanimous in their expressions of satisfaction at the service of the new restaurant. At all meals yesterday and after the theatre last evening, the cafe was filled, and at eleven o'clock last night it was necessary to borrow chairs from L. Haggis' ice cream parlor to accommodate the crowd.

The entire "Message of the Bluebird" company had an after-the-theatre supper at the restaurant.

Yesterday afternoon a number of women had afternoon tea there, and some were so pleased with the pastry that they went into the kitchen to congratulate the chef.

Many visitors remarked on the fittings and service as resembling those in a big city restaurant.

More than eighty people were served last night with pancakes from the electric grill in the window.

The management of the new restaurant wishes to thank the public for its patronage on the opening day and states that not only the same but better service will be given hereafter.

A feature of the cafe's menu is the combination or club breakfast, something new in this city. Prices are reasonable.

RUGBY NEWS.

A series of home and home games with the Strathconas of Toronto and the Peterboro Rugby team has been arranged to start a week from this Saturday. This will give the local fans a good chance to see a good game of Rugby.

U.F.O. STORE, PETERBORO. IN SPITE OF MISLEADING NOTICES TO THE CONTRARY, WE ARE STILL DOING BUSINESS AS USUAL.
E. D. CARSON, MGR.
1d-105-6171.

LAST PAYMENT OF 1922 TAXES WILL BE RECEIVED AT COLLECTOR'S OFFICE AND AT BANK OF MONTREAL ANY BUSINESS DAY UP TO AND INCLUDING NOVEMBER 7TH., AT 4 O'CLOCK 5d 107 6336

SPECIAL BAND PROGRAM
BROCK ST. RINK TO-NIGHT.
Band Friday Night, Saturday Afternoon-Evening

The Parting Gift to Rev. J. R. Webb is Comfy Ford Sedan

Three weeks ago the members of Murray St. Baptist Church expressed in a formal way their appreciation of the services of their Pastor, Rev. J. R. Webb during the past sixteen years and their regret at the severance of such happy relations.

Last night, after the prayer-meeting, the Congregation re-expressed this appreciation in a tangible way. The Church Clerk read to Mr. and Mrs. Webb an address of which Mrs. Chas. Westbrook presented the pastor with a beautifully illuminated copy, the work of Mr. John Kennett. At the same time Mrs. Westbrook gave him the keys of a Ford Sedan, the parting of the congregation.

Though completely surprised, Mr. Webb recovered his usual poise and very graciously thanked the friends for this mark of their lasting esteem.

Mr. Webb will remain in the city until after the Women's Missionary Convention but next Sunday's services will be his last as pastor of the church.

CRANK LETTERS FLOOD LEAGUE

Daily Batch of Stupid Letters For Nations' Assembly a Nuisance.

GENEVA, Nov. 2.—(Associated Press)—The general offices of the League of Nations receive daily an enormous number of letters from pretty well all over the world, and in these contributions the crank is well represented. The mail clerks are busy individuals, for theirs is the duty of sorting and redirecting. Countries outside the League produce the largest number of correspondents. The United States is far in the lead, and the cranks in America who feel called upon to tell the League what is should do are seemingly without number.

But Germany and Soviet Russia also aid generously in keeping the mail clerks occupied. Africans and Asiatics, as well as Europeans and Americans, find the most extraordinary excuses for communicating with the League, showing there is a world-wide misconception as to what the League is and what it was set up to do.

The Secretariat gets a vast amount of mail matter that ought to go to the foreign offices of different governments, and it receives also a greater number of suggestions, applications and petitions that ought to go nowhere. Men and women bring the League in all languages of the world their heart-aches, their head-aches, and the aching voids in their pocket books. The Secretariat is asked the addresses of reliable doctors; begged to find lost husbands, and appealed to settle domestic as well as other quarrels. The requests for funds come along in a steady stream. The League has not even been immune from the beguilments of the confidence men, several Americans of this species having tried to use the Secretariat to help them out with their passport troubles.

Among the most frequent appeals are these: that the League makes the world bone dry, that it suppress tobacco as well as all drugs and drinks; that it institute a universal religion; that it reform the calendar; that it adopt a universal language; and that it give votes to women the world over.

The suggestions are mostly for the cure of the world's economic and financial ills, but some correspondents want to show the League how universal peace can be restored through the general adoption of their particular religion, want to design a new world flag, or make the League all over again after their fashion.

The League is often asked to settle strikes and to pacify divided families.

The latest curious demand was from a romancer who wanted material about the League; he was referred to the Near-East section.

Bank Clearings

Clearings for week ending Nov. 2, 1922, $703,891.
Same week last month, $800,139.
Same week last year, $887,649.
Same week 2 years ago $1,106,633.

THE CATTLE MARKET.

TORONTO, Nov. 2.—(Canadian Press.)—Cattle market receipts 131, trade poor. Quotations:

Butcher's steers, choice, $5.25 to $6.25; butcher's cows, medium, $2.50 to $3.25; calves, $7 to $9; lambs, $11.50; hogs, selects, $10.25.

THE BIGGEST AND BEST OF THE SEASON
THE PROGRESSIVE EUCHRE PARTY TO BE HELD IN THE IMMACULATE CONCEPTION HALL, FRIDAY EVENING, NOVEMBER 3, 1922 CARDS AND REFRESHMENTS. GOOD PRIZES STARTS @ 15 SHARP.
BE SURE AND COME. 1d 105 6375

FRESH LIGHT ON DOUBLE SLAYING NOW HOPED FOR

New Brunswick Prosecutor Finds Discrepancies in Statement of Dead Pastor Hall's Widow.

AIR-TEST SCRUTINY

NEW BRUNSWICK, N.J., Nov. 2.— (Special.)— Mrs. Frances N. Hall's detailed statement covering every phase of the mystery surrounding the murder of her husband and Mrs. Eleanor Mills, was scheduled to the air-test official scrutiny to-day.

From the statement in the form of an interview which the slain pastor's widow granted newspapermen at her home yesterday, Prosecutor Mott and his aides hoped to glean fresh light upon the crime. Already the authorities have found discrepancies in the story of Mrs. Hall as told yesterday, and the testimony of other witnesses questioned concerning events the night of the double murder.

Declared Untrue.

Jas. Mills, husband of the slain choir singer, to-day declared untrue several staements made by Mrs. Frances Noel Hall, the rector's widow, in her interview with newspapermen yesterday concerning the double murder.

Detective Jas. Mason declared that discrepancies existed between the statements of Mrs. Hall and those of "other witnesses," while Mrs. Jane Gibson, who claims to have witnessed the dual murder simultaneously, attacked the declarations made by the late rector's wife) who, she charges, was present at the slaying. Mills, laying aside the meek demeanor he has assumed since the crime, took issue with Mrs. Hall's assertion that she notified the police of her husband's disappearance the morning after he left home.

Mills also declared he saw Mrs. Hall twice on Saturday, and added "she looked very much worried."

"I did not see her again," he said, "until after the bodies had been found. I went to tell her about it, but she already knew. She was not crying and was not nearly so broken up as I was. I had a fainting spell while I was there, and she got me some spirits of ammonia." Mills declared he "certainly still had confidence in his wife and Hall."

Thought It Peculiar.

Mills asserted he thought it "peculiar that Mrs Hall should not wish to offer a reward for the murderer.

The first time Mrs. Hall came to the Mills' home on Friday morning after the disappearance, the first question she asked was, "Was anyone sick at your house last night?" according to the church janitor, and afterwards spoke about foul play. Mills said he had seen facsimiles of one of the letters Hall is alleged to have written to his wife, and that he was satisfied that it was in the rector's handwriting.

Slain For Spite.

Usually mild mannered and timid, Mills betrayed flaring emotion again when he declared: "Whoever the murderers were, they certainly got me in an awful jam. All these theories about blackmail- and robbery are all rot. It was jealousy, and I think her throat was cut in spite against her singing."

Mills admitted that his wife "could have received letters from Hall without me seeing them." He denied he had ever been any nearer the Phillips' farm where the bodies were found than the "landing bridge."

MEMORIAL SERVICE IN OPERA HOUSE

Members 3rd Prince of Wales Canadian Dragoons Asked to Parade

A memorial service is being held on Sunday, November 5th, in the Grand Opera House.

Any member of the 3rd Prince of Wales Canadian Dragoons, and also any ex-members, are cordially invited to attend. The parade will start from the Armouries at 2 p.m., and proceed to the G.W.V.A. Memorial on Murray Street, where a short service will be held, and afterwards march to the Grand Opera House, for a memorial service.

The Quartermaster Stores of this unit will be open next Friday evening, November 5th, from 7.30 p.m. until 9.30 p.m. for the purpose of issuing uniforms. These must be returned to the stores not later than Tuesday night, November 7th.

TEST OF ENDURANCE.

TORONTO, Nov. 2.—(Canadian Press.)— Horace Megus and Lawrence McDuff, who are rolling barrels from Amherst, N. S., to Vancouver, 4,872 miles, have arrived here. They have undertaken the job solely to prove their endurance, there being no money bet on the outcome.

THE DEAD IS ALIVE.

TORONTO, Nov. 2.— (Canadian Press.)—Charles Forbes, missing 30 years and declared dead by a court order, has returned to claim his share of an estate left by his brother, Wm. Forbes of Hamilton.

IMMENSE FLOCK OF DUCKS AT RICE LAKE.

Late Varieties Resting on Their Migration to the South.

A great flock of wild ducks was seen at Rice Lake yesterday by Mr. Robert Reid, of Reid's Hunter street taxi service. From Hiawatha they extended in a long lane to Hatrick's Point, about half a mile off shore and their number was roughly estimated at several thousand. These are the late ducks which, having summered in northern lakes, are now migrating with their full-fledged young before the winter that is advancing out of the Arctic. As T. H. Hooper would say, these ducks may have been brought up in the wilderness, but when they reach the "bright lights" they display an instinctive caution and canniness that might profit blundering human adventurers. Instead of fluttering down close to the cites they seek an expansive lake and generally avoid the dangerous shelter of bays, coming down in the open water where every approach is clear and enemies are observable at safe distances.

These ducks remain at the Rice Lake feeding beds generally until late in November or whenever the increasing cold threatens to freeze over the lake.

HAPPY COUPLE WED 64 YEARS

Uneducated Pair Oppose Dry Laws — Both Are Users of Tobacco.

BEAUVOIR, Miss., Nov. 2.— George Washington Lowery, 86 years old, and Mrs. Prudence Lowery, 82 years old, have been man and wife 64 years and have never grown tired of each other.

Mr. Lowery is a Confederate veteran. He and his old-fashioned wife are now resting in peace at the Jefferson Davis Soldiers' home, where they have no work nor cares. The only thing they have to do is to sit in rocking chairs on their front porch and let the breeze from the Gulf of Mexico fan their furrowed brows while they think:

"Turn backward, turn backward, O Time, in Thy flight,
Make me a child again, just for tonight."

Reared with no advantages, neither of these dear old people ever attended school long enough to read or write. They are unable to read the Holy Bible, unable to read a line in a letter from a loved one.

Both are members of the Missionary Church. Mrs. Lowery was baptized early in life in a river and a few years later Mr. Lowery was baptized in a creek.

All Given "Toddy."

When Mrs. Lowery was a child her father gave all the children and the entire family a "Toddy" drink of whiskey every morning before breakfast every day of their lives. Just one drink a day.

"I never saw but one drunken man in my life. I wish those old days could come again," said the sweet, old lady, "so I could have my toddy every morning."

Both Mr. and Mrs. Lowery believe that the new prohibition laws have done incalculable harm in making a condition that causes unscrupulous people to make wild-cat liquor, the drinking of which is poisoning and killing so many people.

This old couple both use tobacco; they began to use tobacco early in life. Mrs. Lowery said she first began to use tobacco by chewing it; then took to smoking a pipe and afterwards began to dip snuff, and is still dipping.

Mr. Lowery was 20 years old and his bride 17 when they ran away and got married in a school house in Jackson County, Ga., 1856. A justice of the peace tied the knot in the presence of two witnesses and he tied it good and hard.

Witnessed Hanging.

Mrs. Lowery was a great stay-at-home. Except for going to church, she only attended two great public gatherings in her life. One was a hanging and the other was Ringling Brothers' circus. Mr. Lowery was 33 when he saw his first circus. He didn't have to pay to go in. He has seen two circuses in his life.

Mrs. Lowery does not believe in women voting. She says they could be much happier if they would stay at home and work.

Neither of them has ever heard about Santa Claus. The most fun Mr. Lowery said he ever had was chasing rabbits. He chased rabbits in the snow without any shoes on, because he never had a pair of shoes until he was 12. That was the happiest moment in his life, Mr. Lowery has been voting the Democratic ticket 65 years.

Mrs. Lowery has been a cripple 20 years, and can walk only by holding on to a chair and moving the chair in front of her. She was milking a cow. Another cow butted her over and broke her thigh near her hip joint.

LABOR LOST SEATS.

LONDON, Nov. 2. — (Canadian Press).—Incomplete returns of the municipal elections in the provinces yesterday show that Labor lost 160 seats and gained five. The Conservatives gained 100 and lost 11.

LABOR STUNNED BY THE DEFEAT OF CANDIDATES

British Laborites Are Intensifying Their Political Campaign for the Coming Election.

LONDON, Nov. 2. — (Canadian Press).—Stunned by the heavy downfall of their candidates in the municipal elections yesterday throughout England, Laborites intensified their political campaign today with the hope of making a better showing in the general election. In yesterday's balloting they lost 149 seats which they had previously held in London, and about 160 seats which they had occupied in eighty boroughs outside the capital, for the most part in Manchester, Liverpool, Birmingham, Derby, Plymouth and Southampton. Local contests are generally regarded as an index to the existing political feeling.

Losses Continue.

Returns from the London municipal elections, although they came in slowly during the day, showed a continuance of Labor losses in various districts. Of the nineteen boroughs which had reported up to 3 o'clock this afternoon, the Laborites had lost 132 seats and had captured only five new ones. The most notable losses reported to-day were 21 seats in Paddington, 10 in Hammersmith and eight in Chelsea. In the borough of Poplar, London, where extremely high taxes have caused so much commotion, Labor's loss was only three seats, however, the Laborites returning 36 of the 42 members in council.

PROGRAMME FOR MEMORIAL ON SUNDAY NEXT

Public Meeting at G.W.V.A. Cenotaph and Opera House as Tribute to Soldiers.

MAY PLACE WREATHS

The programme for Sunday's memorial tribute to Peterborough's soldier dead. Prior to the meeting in the Grand Opera House there will be a public ceremony at the cenotaph at the G.W.V.A. lawn promptly at 2 o'clock. All returned men, members of the militia units and fraternal organization, and members of the G.W.V.A. are requested to parade in front of the G.W.V.A. hall sharp at 2 o'clock. Those who wish to place wreaths on the cenotaph are requested to do so during the playing of the Dead March in Saul by the Peterborough Rangers band, after which the flag will be lowered to half mast and an address will be delivered by Major General Sir Archibald MacDonnell. This will be followed by the sounding of the Last Post by a quartette of cornets, and immediately afterwards the company will proceed to the Opera House for the memorial service, the details of which have been outlined as follows:

First Part
Opening.

O Canada, God Save the King—Peterborough Rangers Band.

President's introductory remarks—H. J. Staunton.

Address, secretary-treasurer G.W.V.A., S. Whatley.

Hymn
1st verse 'O God Our Help in Ages Past'; and verse 'A Thousand Ages in Thy Sight.'

Address, Commandant R. M. C., Kingston, Maj.-Gen. Sir A. MacDonnell.

Second Part.
Requiem.

Sentences, I Heard a Voice Saying, Rev. Captain J. Collins, overseas Chaplain.

Lesson, Rev. Captain J. Rollins, Overseas Chaplain.

Commendatory prayer, Rev. Captain J. Rollins, Overseas Chaplain.

The Last Post, quartette cornets, Rangers' Band.

Two minutes' silence.

Hymn, 'Nearer My God to Thee,' Sgt. F. C. Roberts, Sergt. Coleman, Pte. H. J. Devey and Pte. J. Smith.

Third Part.

Solo, 'There is No Death' Pte. J. Smith.

Address by His Honor Judge Huycke.

Hymn, 'Jesus High in Glory,' by a chorus of Veterans' sons.

Benediction.

Hymn, 'Peace, Perfect Peace,' Band and audience (one verse.)

Hymn, 1st verse 'Abide With Me,' Band and audience.

Hymn, 2nd verse "Hold Thou Thy Cross Before My Closing Eyes," Band and audience.

God Save the King.

Director of singing, R. J. Devey. The Peterborough Rangers' Band will supply the music under the direction of Lieut. W. Peryer.

FOR SALE — CHESTNUT COAL FOR DELIVERY TOMORROW. H. H. DINSDALE, 'PHONE 153 1d 105 6379

WOMAN OF 99 BELIEVES WORLD IS GOOD AS EVER

Mrs. Sarah Smith, Honored by Bible School on Birthday, Says More Temptations Are Abroad and Decries Fact Parents Ask Advice of Their Children.

NEW YORK, Nov. 2.—Members of the home department of the Baptist Temple Bible School in Brooklyn presented through the Rev. E. LeRoy Dakin, pastor of the church, a bouquet of flowers yesterday morning to Mrs. Sarah Smith, oldest member of the department. Mrs. Smith celebrated her 99th birthday yesterday. She smilingly thanked the members for their gift and told them she was sure she'd be with them next year.

Mrs. Smith lives at 48 St. Mark's avenue, Brooklyn. She has a seventy-year-old son in Hartford, Conn., where he is connected with a bank. Mrs. Smith's husband died twenty years ago and since then she has resided with a sister at the St. Mark's avenue address. Up to a few years ago Mrs. Smith taught in the Baptist Temple Sunday School. She uses glasses only when she reads.

"There are more temptations abroad today than formerly," she said, "and parents are not as strict with their children as they used to be. Fathers ask the advice of their sons today and mothers do likewise —they stand in the shade of their daughters.

"I was born during James Monroe's administration and I was married when I was 23. My wedding dress was a light silk with small hoops in the skirt. Some of the girls liked great hoops, but I always liked decent clothes. Fashions never troubled me much. I always preferred comfort to style. Hoop skirts were a very foolish fashion."

Mrs. Smith was born in 1823 at Belchertown, Mass., the daughter of Benjamin Eastman White and Sarah Weston. She takes a lively interest in current events and is convinced that the present day and its people are no worse than those of a hundred years ago. Her hearing has not been impaired and she has a good appetite. She still dresses herself and seldom has been ill. Her sister is seven years younger.

SLAV SLASHES MEN ON TRAIN

Russian Lodged in Jail After a Fight and May Face a Charge of Murder

QUEBEC, Nov. 2. — (Canadian Press).—A Russian who gave his name as Mickey, all that officers could understand, is behind the bars in Riviere Du Loup Jail, charged the the attempted murder of Fred Roe and his nephew, Charles Roe, both from Indiana. Two Americans were returning from a hunting trip and had boarded the train at Mont Joli, between Bic and St. Flavie. The Russian entered and sat facing them. Not a word had passed between them, when "Mickey," with a knife in his hand, leaped upon Fred. Roe and his nephew and slashed them repeatedly on the head and back, according to the victims. At Riviere Du Loup, the Russian was arrested after a struggle, and appeared before a Justice of the Peace this morning, and was remanded, as the charge against him will be changed if Charles Roe's injuries prove fatal, as the doctors fear.

News Briefs

REVOLT IN ALBANIA.

ATHENS, Greece, November 2. — A revolt is reported in Albanai and the government flees from Tiranto.

BACK AGAIN SOON.

LONDON, November 2. — Lloyd George is ill but is likely to be back in the election campaign by Saturday.

FINLAY MAY RUN.

OTTAWA, November 2. Canadian Press. — It is rumored that David Findlay, a prominent business man of Carleton Place has been offered the nomination of Liberal standard bearer in the coming bye election in Lanark county.

HELP FROM NEW YORK.

NEW YORK, Nov. 2. — (Canadian Press.)—The Canadian Club of New York has decided to co-operate with the New York Globe in a benefit function which that paper plans for the relief of fire sufferers in Northern Ontario.

The Relief committee of the club, under the direction of President Albert Oliver and Dr. Malcolm Nevin last night voted to take a block of 200 tickets for the performance, which will be held November 12 in the Ritz Carlton Hotel.

The Club has already contributed $1,500 to the relief fund.

KING RESPONSIBLE.

ATHENS, Greece, Nov. 2.—(Canadian Press). — King Constantine will be charged with the responsibility for the recent disaster to the Greek forces in Asia Minor, and will be given an opportunity to come to Greece and prove his innocence, according to a newspaper view. It seems certain, however, that Constantine will not return to Greece.

POVERTY TO RICHES.

TORONTO, Nov. 2.— (Canadian Press.)—Mary Jeanette Day, aged 50, who has lived in poverty for 30 years, has fallen heir to $50,000, left by a distant cousin.

FARMER BEATEN UP.

ST. CATHARINES, Nov. 2. — (Canadian Press.)—Andrew Cook, a farmer of Grantham, is in hospital as a result of being brutally beaten by two foreigners, who robbed him of $270 last night. He had just collected the money for a payment on his mortgage. Metro Kuzyk and Alex Pelsky have been arrested on a charge of assault.

CANNOT CARRY GUNS.

TORONTO, Nov. 2.— (Canadian Press.)— Provincial constables are forbidden by Commissioners to carry guns. This follows the Birch Cliff incident.

Lily Lake Sunday School Sends $30 For North Ontario

The latest subscription to Northern Ontario Fire Relief Fund is $30 from Lily Lake Sunday school, bringing the total amount subscribed through the Examiner up to $819.19—and surely the $1,000 mark will be reached! Why not?

The list now stands as follows:

Previously acknowledged	$768.69
Lily Lake Sunday School	30.00
In His Name	1.50
A Friend	2.00
Ladies' Aid Society of Bridgenorth Meth. church.	10.00
Wm. Taylor	5.00
A Friend	2.00

INVITATIONS FOR TELEPHONE WEEK

Labour Council See How the Machinery at Central "Goes Round."

Telephone week at the local branch of the Bell Telephone Company, from November 20th to 25th, is being arranged for the purpose of giving the public an opportunity of seeing "Central" at work, and otherwising observing the operations of the Telephone Exchange. Last night the Trades and Labor Council received an invitation from the company to visit the Bell plant during the week, and decided to accept the invitation of the local manager, Mr. J. McHardy. Some of the delegates last night remarrked that the Fall months should bring out greater activities in Labor circles than have been apparent all summer, and those who have been faithfully carrying on the work feel that they should not have to do the "Atlas" act alone.

POLICE CONSTABLES STAGED GUN PLAY

Four Special Provincial Officers Dismissed

TORONTO, Nov. 2. —(Canadian Press.)—Following an investigation which he held yesterday, General Victor Williams, head of the Provincial Police, announced that four special officers who had staged an incident at Birch Cliff, in which drunkenness and gun play showed prominently, had been dismissed from the service. It was also stated that three of the men would face trial to-day in the police court on the charge of drinking in an illegal place. The names of the men dismissed are M. McLaughlin, G. A. Wright, W. E. Partridge and J. F. Farish.

BRITAIN'S DEBT TO U.S.

Does Not Think America Will Quarrel With Her Good Friend.

BRISTOL, England, Nov. 2.—(Canadian Press.)— The subject of Britain's debt to the United States and money due to Britain from other countries was discussed briefly here to-day by Lord Birkenhead, who substituted for Mr. Lloyd George, who is indisposed. "The apparently happy prospect with which we are confronted is that we are to pay everyone we owe and that no one is to pay us anything owed us," he remarked caustically. "We do not think America is in danger of quarrelling with her good friend, Britain, when she politically reminds us that we owe her a considerable sum of money, and I don't see why other nations should be so very sensitive on matters of business.

ASPHYXIATED BY GAS.

ST. CATHARINES, Nov. 2. — (Canadian Press.)— Ernest Allen, aged 30, was asphyxiated at Lincoln Paper Mills, Merritton, this morning, when a gas pipe broke inside the tank which he was repairing. He was dead when removed from the tank.

SEWAGE PLANT NEARS END OF PRELIMINARIES

Expect Final Sanction of the Provincial Board of Health on Monday Next.

WORK FOR WINTER

The Provincial Board of Health's final sanction for the construction of the sewage disposal plant was deferred until next week at the conference which Ald. Stocker, City Solicitor Widdifield and City Engineer Parsons attended. Numerous queries have been made all summer by members of the Council as to when this project was to be set in motion, but it was generally understood that it would be held until late in the year for winter work.

No Monaghan representatives were present at the meeting, and for this and other reasons it was postponed until next Monday. The question to be determined at the present stage of the preliminaries concerns the extension of the sewer to the river at the proposed terminus.

BONAR LAW TALKS TO WOMEN OF HIS POLICY

LONDON, Nov. 2 — (Canadian Press).—Prime Minister Bonar Law, addressing a meeting of women here to-day, reiterated that his policy was one of peace and tranquility. He emphasized the need for reduction in expenditure at home in order to bring about reduction taxation, the early settlement of the Near East situation, and the maintenance of Britain's naval position.

"We must retain forces adequate for the security of the Empire," he declared. "But the strength of this country depends as much on its financial and industrial position as it does on its arms," he went on to say, "and in weighing dangers we must take one into consideration as well as the other."

He epitomized his policy in the declaration, "I repeat that my policy is one of negation, there are times when it is good to sit still and go slow."

TURNING POINT IN ITALY'S FORTUNES

ROME, Nov 2—(Canadian Press) The authority, energy and earnestness with which Mussafini has taken hold of the Italian situation has created a deep impression here, and strengthening of the lire on foreign exchange markets following his acceptance of the premiership has given added support to the feling that a change in government had indicated the turning point in the fortunes of the country. The dollar has dropped from three to four points, while French rancs have lost 8 points since last Friday.

Mussolini's Imperialism instructions to prefects of Italy:—Exacting their utmost endeavors and collaboration, are regarded as strong indication of the method the new government is going to use in dealing with business at home and abroad.

ENOUGH CLOTHES FOR THE NORTH

The last consignment for the Northern Ontario fire sufferers was made to-day by the local firemen, when they shipped nine large cases of clothing. The firemen were one of the first organizations in the city to start the relief work and have had remarkable success. The carting was all done by E. Cooney Express Co, who kindly took care of all the consignments made by the Hall.

The great need of clothing has been fulfilled and greatly appreciated by the northern people. Relief funds are the most needed now by the unfortunate fire sufferers.

A CHEESE BOARD AT CAMPBELLFORD

CAMPBELLFORD, Nov. 2.— At a meeting of the Campbellford Cheese Board this morning, 854 boxes of cheese were disposed of at twenty-one and three-quarter cents.

WEAVERS REACH HERE FROM THE OLD LAND

Will Be Employed by the Canadian Woollens of This City.

Fifteen weavers arrived at Halifax on the Megantic from Liverpool last week. They were brought over by the Canadian Woollens to work in the city.

Without being classed as a dwarf or giant, a man may vary in height from 4 feet 1 inch to 6 feet 6 3-4 inches.

6 Acres, Frame House, 6 Cords Hardwood, close to City.....$2,400.00
6-Roomed Brick House, Central, with Plumbing $2,400.00
A New Bungalow, complete with Plumbing, Furnace $3,500.00
37 Stewart Street, to Rent, reasonably—with Plumbing.

TAYLOR & HOWDEN
141 HUNTER STREET. REAL ESTATE. PHONE 1462

BOARDERS WANTED

PRIVATE BOARD CAN BE HAD by applying at 466 Park street. 2d105 6118

BOARDER WANTED — GOOD room with private faamily; central. Apply at Examiner for address. 3d106 6143

WANTED — BOARDERS NEAR new Westclox; use of phone and piano; also two unfurnished rooms for light housekeeping. Apply at Examiner. 3d106 6132

GIRL BOARDERS WANTED IN East City, conveniences; use of phone; piano. Apply Mrs. Record, 417 Roger street, phone 1626W. 2d106 6373

WORK WANTED

WINDOW CLEANING — PHONE 1763M for J. A. Foster. Storm windows put up. 26d110 5662

WOOD SAWING — APPLY ED. Flaherty, 25 Ware street, or phone 1004J. Soft and Mixed $1; hardwood $1.25. 6d109 6146

WORK WANTED — ODD JOBS — chimneys built; cement work done. Reasonable prices. Apply 4 Benson avenue. 6d107 6099

ARCHITECTS.

W. & WALTER R. L. BLACKWELL — Architects. Office, Bank of Commerce Building, corner of Hunter and Water Streets. Telephones, Office, 1800J; Residence, 1373.

W. H. BARRY—Architect. Plans prepared for Monumental, Commercial and Domestic Buildings. Office, 539 Gilmour street. Phone 567.

BARRISTERS AND SOLICITORS

GORDON & O'BRIEN—Barristers, Solicitors, Notaries. Money to loan on easy terms. Special attention to Patents and Trade Marks. Phone 219. G. N. Gordon, J. A. O'Brien.

S. T. MEDD—Barrister, Solicitor Notary. Office over the Dominion Bank, corner of George and Simcoe Streets. Telephone No. 22. Private funds to loan at current rates upon easy terms.

C. R. WIDDIFIELD, B.A., Barrister, etc., and Solicitor for the City of Peterboro. Money to Loan. Office, over the Bank of Commerce. Phone 650.

PECK, KERR & McELDERRY, Barristers, Solicitors and Notaries. Office, Water street, Peterboro. Money to loan at the lowest current rates of interest on easy terms of payment. E. A. Peck, F. D. Kerr, V. J. McElderry.

O'CONNELL & CORKERY — Barristers, Solicitors and Notaries. Money to loan at the lowest current rates of interest. Daniel O'Connell, John R. Corkery, Hunter street, two doors west of the Post Office.

DUMBLE & JOHNSTON—Barristers, Solicitors, etc. Office, over the Toronto Savings and Loan Company, George St. D. W. Dumble, K.C., W. Johnston.

A. E. DIXON—Barrister, Solicitor, etc. Office, Hunter and George Streets. Entrance next to Madill's drug store.

HALL & HALL—Barristers, Solicitors and Notaries Public, Hunter Street, Peterboro, next to St. John's Church. Money to loan at the lowest rates of interest. E. H. D. Hall, Basil D. Hall.

MOORE & WEARING — Barristers and Solicitors, 403 Water Street, opposite the Post Office. Money to loan at the lowest current rates of interest. Jos. Wearing, M.A.

R. R. HALL—Barrister, Solicitor, etc., Peterboro, Ont. Office, corner of Hunter and Water streets, over the Canadian Bank of Commerce. Trust Funds to loan on easy terms of payment.

JAMES FORDYCE STRICKLAND—Barrister, Solicitor, Notary Public. Money to loan. 375 Water street, Peterboro. Phone 191.

WILFRED F. HUYCKE, Barrister, Solicitor, Notary Public. 395 Water Street. Telephone 239.

MEDICAL.

DR. BUCHANAN, F.R.C.S., Edinburgh; M.R.C., Eng.; L.R.C.P., London. Eye, Ear, Nose and Throat Specialist. Hours, 9-11, 2-4 p.m., and 7-9 p.m. Phone 519 Office, corner of Water and Murray Streets.

T. GEORGE LOUDON, M.D., C.M. Physician, Surgeon and accoucheur. Office, 201 Brock street. Phone 1868. Office hours, 9 to 11 a.m., 2 to 4 p.m, 7 to 8 p.m.

MONEY TO LOAN.

We have funds to loan on Real Estate Security at the lowest rates. GORDON & O'BRIEN. Phone 219.

OSTEOPATHY.

DR. BRUCE E. MARSHALL—Osteopathic Physician. Office, 242 Hunter street. Hours, 9 to 11, 2 to 4 p.m., 7 to 8 p.m. Telephone 116W.

DRS. WALMSLEY & SETTLE—Osteopathic Physicians. Office in Sun Life Building, corner of Hunter and Water Streets. Entrance 134 Hunter Street. Phone 649 Office Hours, 9 a.m., to 5 p.m.

CHILDREN'S AID SOCIETY —of— PETERBORO CITY AND COUNTY

For the Care of Neglected and Ill-Treated Children.

G. W. POWELL.
Assistant Secretary and Inspector. 888 George Street. 'Phone 1044W. Office Hourse: 12 to 2 and 6 to 8 p.m.

TO-DAY'S BLUNDER CORRECTED

Use only colored bottles in the medicine cabinet for anything that is poison. The bottles in the illustration are also too easy of access.

DRESSMAKING

DRESS MAKING OF ALL KINDS —Children's wear. Apply 223 George. 3d107 6158

PERSONAL

MY ORIGINALITY — EVERY important details of your life revealed send birth date and silver dime. Write Prophet P. A. Swan, 206 Park street, Akron, Ohio. 6d 106 6067

WANTED

WANTED — FURNISHED ROOM for week ends only; near C.P.R. preferred. Apply stating terms, etc., to Box 6141 Examiner office. 3d106 6141

WANTED—AUTO TIRES, RUBbers, boots and shoes; sound second hand bags, scrap copper and brass, all kinds of scrap iron, delivered to STEVENS, next to Cold Storage. Address 364 Park St, Peterborough, or phone 1229W.

MAN REQUIRES HEATED FURnished room and board; south end preferred. Write particulars, Box 6166, Examiner. 2d106 6166

WANTED — 2 LADIES WHO want to increase their income — Steady employment. Box 6383 Examiner. 3d107 6383

NOTICE.

HENRY BROS. CARPENTERS and builders, estimates given on new and repair work. Also hardwood flooring of all kinds. Phone 1024. Residence 14 Murray street. 26d123 6015

RAG CARPETS AND MATS woven to order at 324 Downie St. near Charlotte. 4d108 6155

TO EXCHANGE — A MAXWELL car for phonograph. Apply 473 Bolivar street. 3d31 2 4 6126

CARS WASHED AND STORED — Large $4 a month; small $3 a month. Jones Bros., 195 Simcoe street. 6d107 6101

ORDERS TAKEN FOR LADIES' gentlemen's and children's handknitted sweaters, scarfs, etc., at reasonable prices. Apply 212 1-2 Hunter street, over Mick's Hardware. 3d106 6134

AUTO TOPS REPAIRED AND recovered, side curtains repaired, celluloid put in at short notice; awnings taken down and stored; everything in canvas. Canadian Tent and Awning Comapny, Ltd., 376 Water street. 3d105 6127

PHONOGRAPHS REPAIRED, T. Griffin, 124 Park street north, 'Phone 2163W 26d 122 5967

CHIMNEYS

CHIMNEYS AND FURNACES cleaned, etc., also roofs repaired. Phone 1851W. 2d116 5768

CARTING AND EXPRESS — Cartage and Express, large or small orders, any distance. Phone 619M. William Black, 261 Perry street. 26d116 5820

HOUSES, REAL ESTATE

FOR SALE OR RENT — 5 ROOMed cottage, modern conveniences. Apply 576 Homewood Ave. 6d108 6345

FOR SALE — 6 ROOMED HOUSE. All conveniences and store, $2600. Apply 123 Brock street. 3d105 6120

DUMBLE HOMESTEAD IS BEing cut up; lots on Macdonnel St. 40 feet by 100 feet, to a lane, are now on the market, at low prices. Call and get prices. — D. W. DUMELE. 6d107 6322

CASH SALE OF 10 ACRES SITuated on river road, in North Monaghan, 10 minutes walk from Crawford's Grove. Good level land all fenced $2000. cash. J. H. Alexander, R. R. No. 11 6d 106 6085

FOR SALE — CHEAP — GOOD terms, same as rent small five-roomed cottage on Chamberlain street newly painted. Apply 293 Dalhousie street, or phone 2731. 9d107 6030

FOR SALE — A NEW FRAME bungalow, 5 rooms, 3 piece bath; large enamel sink in the pantry, furnace, all chain electric fixtures, gas and sidewalks, front and back verandahs, cheap for quick sale. Apply to owner 223 Prince street or phone 1982W. 3d105 6356

LOST

LOST ON THE LAKEFIELD road five boxes of cheese. Will the party picking them up between 2 and 3 o'clock Tuesday afternoon kindly leave same at 592 Division street. Reward. 3d106 6131

LOST — ON WEDNESDAY — Painter's jacket, apron and brush on George street, between Fair Grounds and Coleman Bros. Finder kindly leave at Coleman Bros. 3d106 6154

FOR RENT

HOUSE TO RENT — APPLY 5 Park street south. 3d105 6123

TO RENT — ONE LARGE UNfurnished room; all conveniences; very central. Apply at Examiner for address. 3d105 6338

TO RENT — 3 UNFURNISHED rooms; conveniences, $11. Phone 1851W. 3d107 6169

TO RENT — 3 FURNISHED OR unfurnished rooms, with use of phone; across from Victoria Park. 469 Water street. 3d107 6168

HOUSE FOR RENT — $16 PER month. Apply 43 Frank street. 3d107 6156

TO RENT — HOUSE ON HIGH street with 2 acres of land. Apply at Examiner. 6d110 6173

TO RENT — 1 OR 2 PLEASANT rooms; small rent to the right party. Apply Examiner for address. 3d107 6157

TO RENT — 4 ROOMED FLAT also a small store; very central. Apply at the Examiner for address. 3d106 5964

FINE APARTMENT TO RENT ON McDonnel street, facing on Central Park. See H. J. McCannon & Co. 2d105 6145

TO RENT — 3 UNFURNISHED rooms. Apply at Examiner for address. 3d106 6151

TO LET—MODERN HOUSE ON Bolivar street; garage and hen house. Apply 535 Bolivar street. 3d106 6149

TO RENT — LARGE ROOM WITH bedroom. Parties with children need not apply. Apply at the Examiner for address. 3d106 6137

TO RENT—6 ROOMED HOUSE IN the west end. Apply to 445 Park Street. 5d107 6129

FOR RENT — GOOD STORE with cellar suitable for barber's shop and tobacco or small manu facturing. This store will suit almost any line of business. Apply Examiner for address. 3d105 5985

TO RENT—ONE SINGLE ROOM and 1 double parlor bedroom — with or without board, use of phone. Gentleman preferred. Apply 386 Stewart street. 3d105 6130

APARTMENT TO RENT — A heated 5 room apartment, furnished or unfurnished; central; all conveniences. Apply Phone 1112J. 3d105 6112

TO RENT — NEW GARAGE. Apply 717 George street. 6d107 6321

FIVE ROOM MODERN APARTment. Rent reasonable. Apply Box 6138 or phone 1632M after 6 p.m. 3d106 6138

TO RENT — 4 ROOMED FLAT also small store; very central. Apply at Examiner for address. 3d106 5964

FOR RENT —HEATED APARTment; Grand Central Building. Immediate possession. Apply 437 George street. dtf

FOR RENT — GARAGES FOR rent; centrally located; also storage accommodation. Apply 437 George street. dtf

TO RENT—DWELLING HOUSE and store on Charlotte street. The dwelling has five rooms. Also a good brick house to rent on Louis street, with all conveniences. Apply at 301 ouis street. 6d 105 6064

Edwin Elcome TAXIDERMIST
692 HARVEY STREET PETERBOROUGH, ONT.
Heads, Birds, Fish, Etc.,
Mounted Artistically and Permanently.
MOOSE, CARIBOU & DEER HEADS OUR SPECIALITY

Going to Build ?
I will be pleased to furnish estimates of Houses, Bungalows, Summer Cottages, Garages, Alterations, Repairs, etc.
A. B. CUNNINGHAM
331 Reid St. Phone 1261w

FOUR THOUSAND OIL MILLIONAIRES

FROM INVESTMENTS *OF NOT OVER $300 EACH* by persons of limited means, but with vision, pluck and ambition for fortunes.

Such is the Story of the magical fortunes of the south.

Don't fear a stock or bunco scheme. We are selling nothing but lands. Our President has brought to Peterborough the very strongest testimonials as to high character, integrity, veracity and dependability, furnished by the highest Southern officials and Canada's leading citizens.

The greatest geologists say we have the FIVE CONCLUSIVE EVIDENCES of oil and are at the crossing of the world's two great oil strata.

Our well now down over 3000 feet should come gushing in in 30 to 60 days, bringing to early investors wealth beyond calculation. Full information and easy terms.

SPECIAL CONCESSIONS TO IMMEDIATE INVESTORS.

Leave your Address at Box 1600 Examiner Office, and I shall be glad to call on you.

E. L. MARTIN, Pres., GREAT AMERICAN OIL CO.

AUTOS FOR SALE

FOR SALE — 1921 MAXWELL car, also garage; price reasonable. Apply 20b Lansdowne. Phone 1982W. 3d105 6355

FOR SALE — McLAUGHLIN SIX, snap for quick sale. Apply Moores Garage, corner Hunter and Queen streets. 3d107 6374

HELP WANTED--Female

WANTED — A WOMAN TO DO plain sewing on Saturdays. Apply Box 6333 Examiner. 3d105 6333

WANTED — CAPABLE WOMAN or girl for general housework. Apply 561 Bethune. 3d107 6165

WANTED — MAID FOR GENERa housework. Apply Mrs. F. P. McNulty, 289 Hunter street. 3d107 6393

WANTED AT ONCE — DINING room girl; the highest wages paid. Apply Mrs. W. Fisher, Grand Hotel. 3d105 6351

WANTED — GOOD GENERAL Apply 515 Water street. 3d107 6383

TAILORESS WANTED — GOOD wages. Parker's Dye Works. Ask for Mr. Leake. 3d105 6343

GIRL WANTED — APPLY MONtreal House. 3d105 6342

WANTED — EXPERIENCED chocolate dippers; one for steady work, and one for three nights a week. Apply 331 George street. 3d105 6122

HELP WANTED—Male

CALENDAR SALESMAN WANTed to start December 15th. Liberal commission. Wright Litho. Company, London, Ont. 6d109 6140

A GOOD OPENING FOR A BOY who wants to learn a trade. Apply Peterboro Canoe Co. 3d107 6384

TWO MEN WANTED — MUST have reefrences; good appearance, and hard working to qualify for steady work with good pay. Phone 428. 1d105 6163

WANTED — A RELIABLE MAN with car preferred, for important sales work out of town. Box 6162 Examiner. 1d105 6162

FIREMEN, BRAKEMEN, BEGINners $150-$200 monthly, (which position?) Railway, Box 5467 Examiner.

WANTED—A MARRIED MAN to work on a farm. To board himself. House provided. Must be able to milk. R. E. Birdsall, Bird sall, Ont. 6d 106 6083

BUSHMEN WANTED BY THE Schroeder Lumber Company; wages $30 to $40 per month. Apply to Giles Stone, 618 Bethune street. 6d107 6140

MAKE MONEY AT HOME—$15 to $60 paid weekly for your spare time writing show cards for us. No canvassing. We instruct and supply you with work. West-Angus Showcard Service. 29 Colborne Building, Toronto. dtf 730.

THREE OR FOUR

SALESMEN WANTED BY AN established incorporation putting out an issue of stock. Require the services of capable, energetic men of unquestionable character. Our business and the proposition we are offering is the result of honesty and hard work. We must have the same qualities in the men representing us. Apply 179 Charlotte street. 26d115 5995 4w

NOTICE TO CUSTOMERS!
We are taking Orders now for Nut, Stove, and Pea Coal. Those wishing to secure any had better call and order at once, as we have only a Limited Quantity en route.
Store and Apartment to Let.
A. LOW & CO.
264 Simcoe Street
Phone 697—Night and Holiday 1627

FOR SALE

FOR SALE — 2 RUGS. PHONE 661W. 2d105 6362

FOR SALE — CHILD'S REED side walk sulky. Apply 622 Dongl street. 3d106 6136

FOR SALE — GENT'S BICYCLE, in splendid condition, cheap. Over 418 George street. 3d107 6172

FOR SALE — DEER HOUND — 3 years old; beagle, ran deer last fall. Price $15.00. Apply Henry Caine, Hiawatha. 3d105 6354

FOR SALE — WOOD BOX STOVE in good condition. Aply 384 Mark Street. 3d106 6153

FOR SALE — ART SOUVENIR heater. Apply 221 George street. 3d106 6133

FOR SALE — AXMINSTER RUG in good condition. Apply 222 McDonnel street. 3d107 6164

FOR SALE — GOOD COW. Apply 328 Euclid avenue, East City. 3d106 6152

FOR SALE — HAPPY THOUGHT range, hot water front, in good condition; 4 burner gas stove; iron bed outfit complete. Apply 466 Paterson street. 3d107 6160

FOR SALE — SMALL LATHE and motor; also one 2 1-2 H.P. 110 volts single phase motor. Apply evenings. 569 Patterson Street. 3d107 6159

FOR SALE — 5 ROOMED BUNgalow for quick sale. $1500; light and water; garage. Apply corner Braidwood and Young. 6d109 6147

FOR SALE — ART GARLAND heater. Apply 563 Elm street. 3d105 6334

FOR SALE — A QUANTITY OF soft mixed wood at $6 per cord. Apply W. H. Rutherford, R. R. 8, Peterboro. 2d105 5750

FOR SALE — SEWING MACHine and mangle. Apply 793 George street. 3d105 6121

FOR SALE — A 3-BURNER GURney-Oxford gas stove; cheap. Apply 485 Mark street. 3d105 6113

FOR SALE — LIGHT DELIVERY rig and 2 seated buggy. Apply T. Anthony, 91 Hunter street. 3d106 6365

FOR SALE — PERSIAN LAMB coat and muff in good condition. Apply 512 Weller street. 3d105 6346

FOR SALE — TREASURE PARlor heater with oven, good as new. Apply at Examiner for address. 3d106 6144

FOR SALE — GOOD DELIVERY waggon also sleigh, and new frame cover. Apply before 6 o'clock to 425 Roger street. 3d105 6340

FOR SALE — ART GARLAND heater with oven and stand, in good condition. Cheap. Apply 271 Thomas street, or phone 1468W. 3d106 6361

FOR SALE — UPRIGHT PIANO— American make; guaranteed in the best of condition; must be sold tomorrow. No cash offer refused. Phone 981W or 954W. 2d105 6359

CHEAPER WOOD — TO MAKE room for hardwood, for this week only, I will sell good dry mixed wood for $7.75 per cord (cutting extra. Also body hardwood and hardwood slabs. A. Thompson, Perry street. Phone 1631J. 6d107 6320

FOR SALE — HENS AND PULlets. Apply 8 Benson avenue. 2d105 6086

FOR SALE — 2 HEAVY WINTER coats and one spring and fall, in good condition. Price reasonable. Apply 510 Water street. 3d105 6124

FOR SALE—ONE 1-4 H.P. ELectric Motor, One 2 H.P. Electric Motor, one power grind stone equipped with pulleys, one Oliver typewriter, one Empire typewriter one flat top desk, one standing desk and other office furniture. A lot of shafting and pulleys for particulars apply Review Office. 26d 11 7 6034

FOR SALE

FOR SALE — 2 MEN'S OVERcoats, size 38 and 40. Excellent shape for $3 each. Examiner for address. 2d105 6368

FOR SALE — REED BABY BABY carriage; reversible gear; side windows. Apply 477½ Bolivar Street or phone 1851W. 3d107 6170

FOR SALE CHEAP — LADIES' and girls' clothing, including girls fur coat, size 10 to 12 years; home spun suit size 38 etc. Apply 665 Bethune street. 3d107 6388

FOR SALE CHEAP—A GOOD deer hound. Apply between 6 and 7. Phone 420 Ring 3. 2d106 6386

FOR SALE — 3 HEATERS — 1 Lustrous Perfection Coal; 1 coal oil, 1 electric, good condition. 105 Lock street. 3d107 6174

PRIVATE SALE OF PARLOUR suite, 2 dressers, sideboard, camp bed and other articles; also some hens and other articles. Aply 5 Park street South. 3d107 6175

AGENTS WANTED

WANTED BY LEADING LIFE INsurance Company, City Agent, for Peterboro. Liberal guarantee and commission contract, with renewal interest. Applications strictly confidential. Address Box 6327 Examiner office. 4d107 6327

HYDRO-ELECTRIC INQUIRY COMMISSION.

This Commission has been appointed by the Lieutenant-Governor-in-Council to inquire into and report upon the Queenston-Chippawa power development and all other power developments undertaken by the Hydro-Electric Power Commission of Ontario and generally all matters of expenditure and administration by the said Commission.

It is the intention of the Commission of Inquiry to hold sittings in Toronto at which all persons desiring to be heard in regard to any of the matters above mentioned will be given an opportunity to appear.

All persons desiring to appear before the Commission of Inquiry should at once communicate with the Secretary, at the offices of the Commission, 36 King Street, East, Toronto.

Dated at Toronto, October 19th, 1922.

J. H. W. BOWER, W. D. GREGORY,
Secretary. Chairman.
d-24-2-11-6188.

TRENT CANAL.
OFFICE OF SUPERINTENDENT.

Tenders will be received up to and including November 10th, 1923, for the purchase of scrap material as follows:

About 32 tons Cast Iron.
About 20 tons Wrot Iron.
About 300 lbs. Brass.
About 700 lbs. Old Rubber.

Tenders should be addressed to the undergiven office and endorsed on the envelope, "Tender for Scrap."

Superintendent, Trent Canal, Peterborough, Ont.
Peterborough, 1st November, 1922. 2d-106

VOTERS' LIST, 1923

Municipality of City of Peterborough, County of Peterborough.

NOTICE is hereby given that I have transmitted or delivered to the persons mentioned in Section 9 of the Ontario Voters' Lists Act, the copies required by said section, to be so transmitted or delivered of the list, made pursuant to the said Act, of all persons appearing by the last Assessment Roll of the said Municipality to be entitled to vote in the said Municipality at Elections for Members of the Legislative Assembly and at Municipal Elections; and that the said list was first posted up at my office at Peterborough on the 21st day of October, 1922, and remains there for inspection.

And I hereby call upon all voters to take immediate proceedings to have any errors or omissions corrected according to law.

DATED November 1st, 1922.

S. R. ARMSTRONG,
Clerk of City of Peterborough.
1d

NURSING

NURSING BY PRACTICAL, EXperienced woman; terms moderate. Apply at Examiner for address. 3d107 6394

H.P.LINDSAY AGENCY CO.
INSURANCE & REAL ESTATE
District Agent for Security Life.

100 Acres, choice land, good buildings. Close to City. Ploughing done. A Real Farm, and the price is right.

100 Acres, good buildings. Stock, Crop, and Implements. Also Milk Route. Close to City.

Brick House, 6 Rooms, West side. A real home.

Brick House, 7 Rooms, all conveniences, North-end. Would consider good Car as part payment.

Houses For Sale in all parts of the City. Also Houses to Rent.

392 WATER ST.

CAPITAL ALES, LAGER, BEER and STOUT
SANITARIS
Dry Ginger Ale, Belfast Ginger Ale, All of the Above very Finest Quality—Guaranteed.
ALEX. ELLIOTT, Agent
Orders will be delivered in Cases by Phoning Reid's Express. Phone 113

RAILWAY TIME TABLES

GRAND TRUNK TIMETABLE.
(Corrected to date.)

No. 94—8.05 a.m., for Port Hope and Toronto.
No. 98—8.28 a.m., for Lindsay, Bracebridge Junction, Orillia, Midland, North Bay and Toronto.
No. 96—8.35 a.m., for Hastings, Campbellford, Belleville and points on the main line east.
No. 369—8.50 a.m., for Lakefield.
No. 92—12.04 p.m., for Lindsay, Port Hope, Toronto, Buffalo, making connections with the International Limited for London, Detroit and Chicago
No. 100—12.15 p.m., for Hastings, Campbellford, Belleville and Ottawa.
No. 371—12.25 p.m., for Lakefield.
No. 95—5.35 p.m., for Lindsay, Orillia, Midland, North Bay and Toronto.
No. 99—8.10 p.m., for Lindsay.
No. 94—9.10 p.m., for Port Hope, Montreal and Boston.

CANADIAN PACIFIC RAILWAY.
(Corrected October 14, 1922.)

GOING EAST—
11.59 a.m. — Norwood, Havelock, Bonarlaw, Tweed, Perth, Smith's Falls, Kingston, Ottawa, Montreal and intermediate points daily. On Sunday this trains proceeds east only as far as Havelock.
8.20 p.m.—Indian River, Norwood, Havelock and Tweed. Daily except Sunday.
12.03 a.m.—Havelock, Tweed, Kingston, Perth, Smith's Falls, Montreal, St. John, Boston and New York. Daily except Saturday.
1.50 a.m.—Havelock, Tweed, Kingston, Perth, Smith's Falls, Montreal, St. John, Boston and New York. Daily except Saturday.
2.45 a.m.—Montreal, Sundays only.
GOING WEST—
5.16 a.m.—Myrtle, Toronto, Guelph, Goderich, Hamilton, Galt, Woodstock, St. Thomas, London, Chatham, Detroit, Chicago and New York. Daily.
6.01 a.m.—Toronto (Yonge street), Hamilton, Owen Sound, Teeswater and intermediate points. Daily except on Sunday.
6.54 a.m.—To Toronto. Sunday only.
7.35 a.m.Toronto, Hamilton, Brantford, Buffalo, Rochester, Boston, New York, Galt, Woodstock, London, Chatham, Detroit and intermediate points between Peterboro and Toronto. Daily except Sunday.
9.25 a.m. — Bethany, Lindsay, Orillia, Port McNicol and intermediate points. Daily except Sunday.
5.50 p.m.—Toronto, Hamilton, Brantford, Buffalo, New York, Galt, Woodstock, London, Windsor, Detroit, Chicago and intermediate points between Peterboro and Toronto. Daily.
6.50 p.m. — Lindsay, Toronto, (Yonge street), and intermediate points. Daily except Sunday.

CHINA PAINTING
Mrs. Langley McCarthy Teaches Biscoff's New and Beautiful Work in CHINA PAINTING

MUST BE SOLD QUICK.
10-Roomed Brick—Hot water heating, three-piece bath, fire-place, central. For sale at $3,500.00 (less for cash). Make an offer. See H. J. McCannan & Co. without delay. You can get a bargain on this.
$3,600.00—Very fine Brick, hardwood floors, extra good lot, East City.
$2,800.00—Seven - Roomed Frame House, three-piece bath, furnace, gas, electric light, East City.
Good Chevrolet Car to deal on a House.
CALL AT 140 SIMCOE STREET
Phones 461-772
H. J. McCANNAN & CO.

FOR SALE

$1,600—6-Roomed Frame House, lights and water, large garden. Will take Small House in exchange; South.
$4,400—7-Roomed Red Brick House, hardwood floors, mantel, sunporch, extra lot, garage, 3-piece plumbing.
$2,200—5-Roomed Frame House, lights and water, South-west; $200, balance easy terms.
$2,600—8-Roomed Frame House, 3-piece plumbing; all modern, except furnace; easy terms.
250 Acres of First-class Land, 150 acres under cultivation, balance pasture and wood; Brick House; city accommodations; barn for 40 head of cattle; water throughout; close to station.
150 Acres of First-class Land, Brick House, good buildings, water through stable.
Houses to Rent from $15.00 to $40.00
CHAMBERS & CO.
354 WATER STREET
'Phone 1719J — Res. 'Phone 1594W.

SAVE COAL!
Stop the cold draughts from your Doors and Windows by using
Chamberlain Weatherstrip
They Conserve the Heat and Save your Fuel. Put on in a few minutes.
J. H. VANCE
'Phone 1292—773 Aylmer Street
t-t-s-115.

—FOR SALE—

Brick House, modern newly decorated; situated in the West-end. Owner would exchange for smaller property. Price $4,500.00
Brick House, modern, except furnace, in first-class condition; two extra lots, considerable fruit. Reasonable terms. Price ...$3,600.00
Brick House, all improvements, large lot, situated in the West-end; terms. Price $4,600.00

—FOR RENT—

House in North-end, partly modern; rent reasonable. Immediate possession.
House in West-end, Frame, partly modern. Immediate possession. Rent $14.00 per month.
House in South-end, Brick, modern. Possession 1st November. Rent 17.00 per month.
For particulars and inspecton, apply
J. T. O'CONNELL & CO.
136 Hunter St West.
Phones: Office 376; Residence 1359.

Wood For Sale
½ Cord 4ft. Hemlock Slabs.....$4.00
½ Cord 12in. Hemlock Slabs.....$4.75
1 Team Load 12in. Slabs $7.00
1 Cord 4ft. Hardwood $13.00
1 Cord 12in. Hardwood.....$14.00
Also Mixed Wood.
H. H. DINSDALE
'Phone 153 — 192½ Charlotte Street

Telephone 700 When You Want Your Piano or Organ Tuned
Player Pianos a Specialty
All Work Guaranteed
W. H. CUNNINGHAM
560 Weller Street.

DAVIS-THOMPSON COMPANY, LIMITED
Insurance and General Agency
433 GEORGE ST. PHONE 40

5½% Interest
paid by this institution on its Debentures which are issued for a term of 5 years, in sums of $100 and upwards.

4%
(Half-yearly) paid on deposits. One Dollar opens an account.

TORONTO SAVINGS & LOAN CO.
435-437 George Street, Peterboro

MAIL EDITION

The Evening Examiner

"The store that is too small to advertise is too small to produce a living for a healthy man or woman."

PRICE THREE CENTS — PETERBOROUGH, THURSDAY, NOVEMBER 2, 1922 — PRICE THREE CENTS

LLD. GEORGE KEEPING OPPONENTS GUESSING

Ex-Premier Confined to His Home With a Bad Cold and Will Not Be Able to Speak Till Saturday.

BITTER CAMPAIGN.

London, November 2. Associated Press.— There was no development yesterday in the quarrel between Lloyd George and Sir George Younger, and political circles are agog to learn the upshot of the strange situation. Curiosity is increased by the fact that Lloyd George alone of all the party leaders has not issued any election address.

In the meantime he is confined to his house with a cold. This prevents him delivering two of his speeches, but his condition was improved last night and he appears confident that he will be able to speak in London on Saturday.

If Lloyd George still intends to carry out his threat to run his own candidates against the Conservatives he must hasten his decision for no additional candidates can be nominated after Saturday.

Despite persistent official denials there is little doubt that underground negotiations are afoot but nothing has been allowed ot leak out as to their nature or success.

Premier Bonar Law is credited with becoming resentful of the personal attacks on his ministerial colleagues and with intending to hit back vigorously, basing his position on the ground that Lloyd George has been more or less rejected by all parties and is banking on personal popularity.

In a letter addressed to the British Legion of Former Service Men, the Prime Minister explains his attitude with regard to the pensions ministry, reiterating that nothing is contemplated against the interests of the pensioners. He explains that the ministry canot be abolished except by legislation and that the new ministry of pensions will not be removed until the House of Commons has had the fullest opportunity to discuss the pensions matters, at which time the views of former service men will receive every consideration.

Election oratory is again in full flood and is notable for bitter personalities, especially between the supporters of Lloyd George and those of Sir George Younger.

Lord Birkenhead declared in a speech yesterday that it is Younger's intention to leave Lloyd George marooned and helpless in the new Parliament.

New candidates are being nominated daily, and there are now nearly fourteen hundred nominations. A striking feature is the large number of professional men standing under the Labor banner. These include several well known barristers and authors.

The Earl of Balfour spoke last night in Edinburgh and it was hoped that he might throw some light on the situation. He took the line that the Conservatives and the National Liberals were menaced by a common danger and he asked whether their forces were so overwhelming that they could afford to divide them in a manner the merest tyro in politics would declare insane?

When there was such advantage in the moderate men of all parties working together, he said it seemed sheer lunacy to throw away the opportunity of cooperation so fruitful in the past, by a hazardous experiment, unjustifiable by argument and defenceless at the bar of reason. So far as he was able to judge the Labor party would make themselves felt at the coming elections. If they came into power he thought it would be disastrous for the country, and those who would immediately and profoundly suffer would be the wage-earning classes.

PEACE TREATY CAUSE OF THE HUGE DEFICIT

Reparations Commission Now Visiting Germany to Study Conditions — Will Try to Stabilize the Mark.

FIRST MEETING.

BERLIN, Nov. 2. — (Canadian Press.) — The Allied reparations commission will occupy itself chiefly in connection with its present visit to Berlin with consideration of means for securing the equilibrium of the German budget, the stabilization of the German mark and with the problem of the floating debt, finance minister Hermes was informed by Louis Barthou, chairman of the commission in the course of their first formal conference yesterday. No impairment of German sovereignty is contemplated by the commission, M. Barthou told the finance minister but he added that the members of the commission counted upon the loyal co-operation of the German government, which would be called upon to give comprehensive replies to specific questions.

Secretary Schroeder of the Finance Ministry presented a detailed statement concerning the budget for the current year which he declared would in all probability show a deficit of 450 billion marks, chiefly accounted for through payments imposed by the peace treaty.

PROBABILITIES.

Fresh easterly and southeasterly winds; mild and showery.

Ladies:—

For many years now, you have relied on

REINDEER FLOUR

for your

HOME-MADE BREAD AND CAKES

and have realized genuine satisfaction.

Do not experiment with a flour which is only in the experimental stage—

IT DOES NOT PAY.

FAIRBANK'S

TYPE Z

GAS ENGINES

From 1½ to 20 H.P.

ROBES AND FUR COATS AT CLEARING PRICES.

STABLE FITTINGS & LITTER CARRIERS HARNESS, HORSE BLANKETS, MITTS AND GLOVES.

FOR SALE—1 Ten Horse Power Engine and Saw, mounted. A large House for sale or to rent, close to Westclox Factory. Also Farms for sale.

R. C. HEARD

AGRICULTURAL AGENCY

379 Water Street

The Warne Drug Company, Ltd.

WHERE WE SOLD "HUNDREDS" FOUR YEARS AGO WE ARE SELLING "THOUSANDS" OF BOTTLES TO-DAY

MONCUR'S Double Strength Lung Syrup

Is an Extraordinary and Remarkable Remedy for Obstinate and Racking Coughs, Congested Lungs, Colds and Bronchitis.

"People Who Use This Remedy, Do Not Believe There Is A Better"

Prices 35c, 66c and $1.25

Moncur Drug Store

"Lowest Prices on Patent Medicines" 407 George St.

ONTARIO FARMERS ARE URGED TO CO-OPERATE

AT CAMPBELLFORD.

Hon. Manning Doherty.

Aaron Sapiro, California, and the Hon. Manning Doherty Spoke at Campbellford Yesterday.

CREATE DEMAND.

Campbellford, November 2. — The Ontario Co-operative Dairy Products Limited held a public meeting in the Music Hall yesterday afternoon which was very well attended. The principal speakers were Hon. Manning Doherty, Minister of Agriculture, and Aaron Sapiro, a California authority on co-operative marketing.

Mr. Sapiro fully explained the advantages of getting together and outlined the wonderful strides California farmers had made since adopting this system. They had, he said, expert representatives who studied the world's markets and who created a demand for their products by intensive advertising. Instead of allowing the buyers to name the prices these men sought the most favorable markets and never allowed them to become glutted. This applied not only to cheese but also to oranges, lemons, apples, pears, dried fruits of all kinds, as well as almonds, and walnuts, and in fact any product that the grower produced. Through this system of advertising certain lines, as raisins and oranges, had come to be daily necessities instead of Christmas and holiday treats.

In speaking of eggs, Mr. Sapiro said that if speculators could buy eggs and make fabulous profits by cold storage why should not the farmers benefit in the same way. It could be done by co-operation. The great thing is to grade the merchandise and to keep up a standard of quality. Ontario cheese, he said, should be branded as people in foreign countries want to know where such good cheese came from. People can be made to eat cheese every day by consistently advertising the product in the same manner as that employed to create a demand for raisins. $200,000 was spent in one year in advertising a certain brand, and as a result over 400,000,000 pounds were sold last year in the United States alone. Mr. Sapiro who is a splendid speaker, handled his subject so convincingly that he held the undivided attention of his listeners for nearly three hours.

Hon. Manning Doherty was the next speaker and in a brief address said: "I heartily agree with everything Mr. Sapiro has said. This is a system which has brought prosperity and you have heard from a man who has himself been actively engaged in your position. The farmers of Ontario should adopt the plan of co-operation.

Twenty-five years ago men were sent here and there from Guelph to speak to the farmers and give lectures on production. I appreciate the power of scientific production, but don't you think we paid too much attention to the province, and not enough to the markets? Could we not evolve a better scheme to show the farmers a better system of profits? I take off my hat to the State of California, and to the men who have made it prosperous, but have we not here in Ontario products which should compete with any market in the world?"

In the evening the speakers attended a meeting in Foxboro which was also very well attended.

WILLIAM WARNE DIES AT COBOURG

Had Relatives in Peterborough — News From Cobourg District.

COBOURG, Nov. 2.—William H. Warne, a brother of the late James Warne, of Peterborough, and a well-known agricultural and fruit grower, has passed away here after a long illness. His health failed about two years ago, and although he partially regained his strength at times, it was not for long. His widow, who with two daughters, Misses Hilda and Alma Warne, survives, is doubly bereaved, as her brother, Willis Curtis, died very suddenly at Fenella a fortnight ago.

The late Mr. Warne was a son of the late Mr. and Mrs. William Warne, who resided for many years on a farm between Cobourg and Port Hope, and which was occupied by deceased up to the time of his death. He had, however, just disposed of his property and was preparing to move to Oshawa, where his only brother, Charles Warne, resides. A sister, Mrs. George A. Carruthers, resides here.

The funeral service on Sunday afternoon was conducted by Rev. John C. Wilson, of Toronto, father of Rev. J. S. I. Wilson, pastor of the Cobourg Methodist church, who stated that just thirty-one years ago he conducted the service in the same home and in the same room of deceased's father, the late Wm. Warne.

Thank Offering Service.

Rev. J. P. Wilson, D.D., Belleville, a former Peterborough preacher, preached at Thank offering services in the Methodist church here on Sunday. He gave very fine sermons. The amount asked for was $700 and about $625 was placed on the plates. When all is in it is expected the offering will surpass the objective.

Young Folks Meet.

Rev. W. E. Smith, M.S., of China, who is home on furlough, was the outstanding speaker at the annual convention of the Young People's Societies of the Cobourg Methodist district, held at Port Hope on Friday. Dr. Smith formerly was supported by Peterborough and Cobourg districts, but upon the occasion of the silver jubilee of the Young People's Forward Movement in Missions (which was inaugurated in the Cobourg district), held two years ago, the Cobourg district undertook his support, and Peterborough district was given its own missionary. The Cobourg district has made good, the Young People's Societies last year raising over $1,800. Dr. Smith has seen twenty-seven years' service in China, but expects to go back when his furlough expires. He simply said: "I have work to do there yet," when referring to his expected return.

The Hawaiian islands number 20, though some of them are very small.

TINT GRAY HAIR

JUST brush or comb a little "Brownatone" into your gray, faded, streaked or bleached hair and take 10 years off your age. Thousands of prominent women in the United States and Canada have proclaimed "Brownatone" their best friend. Don't experiment. Acts instantly, easily applied at home and guaranteed harmless to hair, scalp or skin. Any shade from golden brown to black—50c and $1.50 at drug and toilet counters everywhere. Trial bottle sent direct for 10c. The Kenton Pharmacal Co., 616 Coppin Bldg., Covington, Ky.

BROWNATONE

Brownatone is sold and recommended in Peterborough by Bond's Drug Store and other leading dealers.

HEAVIER RAILS ON LOCAL LINES.

Track Between Peterboro and Port Hope to Be Relaid in the Spring.

LINDSAY, November 2. — Heavy rails will be laid on the Grand Trunk between Peterboro and Port Hope next spring, and heavy powered locomotives and other equipment will replace the present rolling stock, according to a statement made by a railway official here today.

Heavy rails will also be laid from Lindsay to Blackwater in the spring. The laying of these rails has been completed between Scarboro and Blackwater, and heavy power locomotives will replace the lighter ones almost immedaitely.

SHIP LOST HER RUDDER

HALIFAX, N.S., Nov. 2.—(Canadian Press).—The Canadian Government Merchant Marine steamer Canadian Seigneur has lost her rudder and is in need of assistance in latitude 55.32 north and longtitude 37.42 west, approximately 738 miles northeast o St. John's Nfld., according to advices received by the Marine and Fisheries offices here.

No government ships were available here last night to go to the Seigneur's assistance.

Will Observe Armistice Day

MONTREAL, Nov. 2.—(Canadian Press.—It is announced that the Canadian Pacific Railway will on Saturday join in the general memorial celebration of armistice day. At eleven o'clock, eastern standard time, all trains on the system will be brought to a full stop for two minutes, and all work in the company's other activities will be suspended for the same length of time.

PREPARING GIFT FOR EX-KAISER AND HIS BRIDE

Former Court Attendants Will Send Surprise Gift From Potsdam — Preparations Nearly Complete.

THE WEDDING DRESS.

POTSDAM, Germany, Nov. 2.—(Canadian Press).—Despite former Emperor William's expressed wish that no presents be sent on the occasion of his marriage to Princess Hermine of Reuss, it is learned that a big surprise gift is being prepared in former court circles here.

Each day brings an appetizing grist of details regarding next Sunday's event at Doorn, and these are eargerly devoured by the Monarchist colony in Potsdam.

Fraulein Goernitz, who presided over the Imperial kitchen here for decades, has been engaged to prepare the wedding breakfast at Doorn, Fraulein Goernitz also formerly superintendent the household of Royal Princes when they were enrolled in the cadet school at Plauen.

It appears that the property deed to be signed on the morning of November 5, will bear the first official designation of Princess Hermine's future title. It is understood this document will provide for a strict division of property between the ex-kaiser and his bride, since William's children will not be beneficiaries under the apportionment connected with his re marriage.

Princess Hermine's wedding dress has been ordered from a leading Berlin establishment, this being the first "imperial" trousseau prepared in Berlin, it is said, since the marriage of the Duchess of Brunswick in 1913.

The Princess' gown is of mauve chiffon and satin, lavishly decorated with rhinestones and steel beads. Mauve was chose by the ex-kaiser because this color was always worn by the late empress Augusta at court functions.

MONKEY FRINGE.

A short sports coat of ermine is made distinctive by the addition of a fringe of monkey fur about the lower edge. The coat ends at the hip line.

FLOW OF GAS AT STIRLING

Campbellford News of Interest — Property Transfers—Social Events.

CAMPBELLFORD, Nov. 2. — Yesterday afternoon, while digging a well for a school in the northern section of Stirling, workmen discovered a heavy flow of gas. One of the men lit a match to test it and there followed a great burst of flame. The whole town is in a state of excitment. The fire department was promptly on the scene, and all attempts to fill in the well were of no avail. These pockets sometimes burn for days, and the entire section is cloudy like a London fog.

Property Transfers.

Mr. Geo. Potts, of Campbellford, has sold his brick residence on Rannie street, to Mr. J. Rylott, of Peterborough, who takes possession about March 1st, 1923.

George Potts of Campbellford, has purchased the farm of Joe Rylotts near Havelock, consisting of 157 acres.

Miss Mildred McNaughton of Grand Road, is visiting friends in Madoc.

A Social Event.

Messrs. Ernest and Harry Ayrhart entertained a large number of their friends to a masquerade party on Tuesday night. The evening was pleasantly spent in games, Hawaian music. The costumes were very charming and unique.

Mr. John Miller of Castleton, and Mr. George Carlow of Warkworth, attended the farmers' meeting in the opera house in the interests of co-operative merchandising of farm products, addressed by Mr. Sapiro, of California and Hon. Manning Doherty. Mr. Sirett, of Brighton, agricultural district representative, also attended the above meeting.

Mr. Ernest Collard has installed a radio outfit in his home on Harris street, and has already been fortunate in catching concerts, and market reports from New York, Detroit, etc.

Mr. and Mrs. R. T. Cowell and family have removed to their new home on Queen street, north of Church street, the house formerly occupied by Mr. George N. Miller.

Mr. D. Bartels, of the well known summer resort, Healy Falls, (the former Keller property), who has recently sold out to Mr. Fred Keller, of town, will dispose of his entire chattels, household effects and furnishings, etc., on Wednesday, November 8th, with Mr. J. R. Battisby as auctioneer. Mr. and Mrs. Bartels intend visiting their former home in England for a time.

All Saints' Day Services.

Wednesday, November 1st being All Saints' Day, services were held in St. Mary's church and also in Christ church, with a goodly number in attendance.

Mr. Alfred Maun is greatly enhancing the appearance of his pretty bungalow on Major street, by the addition of pretty French windows, as well as making other improvements.

The Willing Workers of Christ church will hold a "bean supper" in Parish Hall on November 27th. Further announcements will be made later.

Thain and Little.

A pretty wedding was solemnized at 10 a.m. on Wednesday morning at the home of the bride's parents, Mr. and Mrs. Robert Little, of Seymour, when their only daughter, Irene, was united in marriage to Mr. Everett Thain, son of Mr. and Mrs. William Thain, of the English Line, Rev. J. E. Glover officiating. The young couple, who are very popular among their young friends, will reside in Seymour East.

The Methodist choir will meet for special practice of the cantata, "Rolling Seasons," to-night (Thursday) at the home of Mr. and Mrs. W. H. Ashton, Inkerman street.

From present indications it would appear that the Thanksgiving turkey will be rather scarce this year in town. Chickens and ducks seem plentiful and although some time ago it was thought we might have (Turkey?) for Thanksgiving, we shalu now have to be satisfied with a less expensive dinner.

Due to the excavating for the new Wellington street sewer, which is being rushed ahead by Foreman Fox and his men, that section of George street between Tice street and the Baptist church is closed to traffic, thus making a short detour necessary for vehicles traversing that section.

Little Lloyd Longman, son of Mr. and Mrs. J. H. Longman, narrowly escaped serious injury yesterday on Mill street, while playing with a little companion. A car driven by Mr. Samuel Covert was proceeding slowly along that section and in trying to avoid the one little fellow, the car struck little Floyd, knocking him down. Beyond a fright the little one was none the worse.

Mr. and Mrs. John Patrick and children, of Niagara Falls, who have been visiting relatives in town for a couple of weeks, returned home on Saturday. They were accompanied by Mr. Patrick's mother, Mrs. William Patrick who will remain a few weeks.

Miss Hilda Cowell leaves in the very near future for Brooklyn, N. Y., where she will enter Prospects Heights Hospital as nurse-in-training.

Mr. and Mrs. Harry Seaborn, Wellington street, entertained a large number of their friends on Tuesday night. The evening was very pleasantly spent in dancing, music and cards.

Mr. James Irwin is renewing old acquaintances in town this week.

MANITOBA GOVT. IS EXTENDING AID TO HER FARMERS

Department to Aid Farmers Who Are Hard Pressed By Their Creditors Can Handle All Complaints.

CROPS WERE GOOD.

WINNIPEG, Nov. 2.—(Canadian Press.)—The Department established recently by the Manitoba Government to aid farmers who are hard pressed by their creditors was declared to be sufficient to handle all such complaints as may arise in the province this year, according to an announcement made following a conference between members of the cabinet and business men here yesterday. To strengthen the present government organization, however, it was decided to form a committee representing the various credits interests of the province to give expert advice to the provincial department.

The statement issued said in part: "All were in agreement that Manitoba as a province had been blessed with a marvelous crop and that conditions were fundamentally sound, but that action in many cases by individuals actuated in some measure by impatience or fear had produced conditions of unnecessary distress.

"While the meeting recognized that there were individual cases of distress, it was felt that the number in comaprison with the whole was not of alarming proportions.

"From the many expressions of co-operation passed at the meeting it was felt that any alarm as to any serious state or affairs arising might be dismissed."

It was very emphatically stated at the meeting that all complaints would be thoroughly investigated in order to avoid any advantage being taken of present conditions to evade payment by persons in a position to liquidate their liabilities.

AGED RECLUSE BUILT OWN FUNERAL PYRE.

BAHIA BLANCA, Argentine, Nov. 2.—(Canadian Press.)—Juanna Sarreta, an aged recluse, committed suicide yesterday by burning herself to death on a funeral pyre which she had constructed herself.

According to the police, the aged woman piled a quantity of wood shavings in the centre of the stone floor of her kitchen, poured oil over the wood, and after saturating her own clothes, reclined upon the pile and touched a match to it.

Drink "Ovaltine" for Health!

MAKE "Ovaltine" your daily beverage and thus provide your system with the tonic food elements needed to maintain perfect health.

"Ovaltine" fortifies the body against colds, influenza and other ailments. It builds up reserve strength and vitality to offset the daily strain of work, and so avoids physical, mental or nervous breakdown.

Drink "Ovaltine" at meals. You will enjoy its delicious flavour and benefit by its tonic qualities. Drink it at bedtime and it will induce sound, restful sleep.

"Ovaltine" is concentrated nourishment extracted from ripe barley malt, creamy milk and fresh eggs. It contains all the vitamines essential to the protection of health.

"Ovaltine" is a delicious beverage, easily prepared and easily digested. One cup contains as much nourishment as 3 eggs, 7 cups of cocoa or 12 cups of beef extract.

OVALTINE

TONIC FOOD BEVERAGE

At all druggists - 50c. - 85c. - $1.50

28

Canadian Office:
A. WANDER, LIMITED,
455 King Street West, Toronto.

The Evening Examiner

PHONES — Editorial, 1601. Business Office, 1600. Private Branch Exchange to all Departments.

The Examiner is a member of the Audit Bureau of Circulation.

The Daily Examiner, published every lawful evening. The Peterborough Examiner, Limited. Office, 419 George Street.

The Weekly Examiner, published Thursday morning.

The Subscription Price of The Daily Examiner is $6.00 per year, delivered in city; out of town subscribers, by mail, $4.80 per year; that of The Weekly Examiner is $1.50.

U. S. REPRESENTATIVES.

Special U. S. Representatives — W. H. Stockwell, 629 People's Gas Building, Chicago, Ill.

New York—Charles F. Miller, 225 Fifth Avenue.

Advertising Rates on application.

R. M. GLOVER, Managing Director.

THURSDAY, NOV. 2ND, 1922.

POPPY DAY.

On Saturday silken replicas of the poppies that grow on Flanders' fields will be sold in Peterborough and everywhere throughout Canada by the Great War Veterans' Association.

The poppy throughout the British Empire has been adopted as the "flower of remembrance," and it seems most suitable and fitting that the wearing of a poppy on Armistice Day in respect to the memory of those who were killed during the war should be adopted by Canadians.

At the same time those who buy poppies will be assisting the disabled Canadian soldiers who make these artificial flowers and will be replenishing the relief chest of the G.W.V.A. upon which there are constant demands.

In the past year the local branch has dispersed $2,000 in relieving cases of distress among veterans and their dependents.

That is noble work which every citizen should support, and in which they should be anxious to have a share.

The Examiner in heartily endorsing the objects which inspired the inauguration of Poppy Day, commends the drive to its readers and hopes that the total reached on Saturday will exceed last year's mark, realizing that the G.W.V.A. is likely to be called on frequently during the coming winter.

"MODERATION."

A branch of the Moderation League of Ontario has been formed in Hamilton. There can be no quarrel with "moderation;" it was the abuse of moderation which brought prohibition into being, and it is the abuse of prohibition which is responsible for the evils which the speakers at last night's inaugural meeting deplored, says the Hamilton Spectator. The difficulty is to secure "moderation," and avoid abuse. Deprivation, in the opinion of the majority of the electors of this Province, is better than excess. As to the criticism that only 33 per cent. of the voters endorsed the law as it stands at present, that is a reflection on the electorate, and not on the administration. If those who favored prohibition displayed a higher sense of their duties as citizens when the matter was put to the test, they are justly entitled to their victory. That victory certainly does not justify the assertion that the law, so enacted, is more honored in the breach than the observance, and any lawyer who preaches such views is not a safe guide.

There is dissatisfaction in some quarters with existing legislation, and many estimable citizens share that dissatisfaction; but it is no remedy to advocate lawlessness. If "temperance" legislation, as desired by the Moderation League, is to be introduced into this Province, it will not be through abuse of the people who have been instrumental in overthrowing the old system, which all admit to have been iniquitous and none profess a desire to see re-established. Halcrow, M.L.A., thought the people were not sufficiently educated at present to profit by prohibitive legislation. The Government, he is reported to have said, is too far in advance of the people. Yet the voice of the people directs the Government in this constitutional Province.

CANADIAN BOOK WEEK.

With the objects of the annual Canadian Book Week the Examiner is in thorough sympathy.

Canadian books have not the vogue in the country of their birth that they should have, although much of what is written by Canadians is true to life, wholesome and clever, and any movement that will lead our people to the reading of literature with a Canadian atmosphere deserves support and encouragement.

If the spirit of robust Canadianism is to be developed and fostered the reading of more Canadian and fewer foreign books must be made possible.

At the same time the Examiner cannot let the subject pass without expressing the opinion that the book publishers of this country should not expect the newspapers to carry without charge the bulk of the publicity propaganda that is the biggest factor in the campaign.

When other articles are to be "sold," the advertising columns of the newspapers are used to the greatest advantage.

Canadian books should be "sold" in exactly the same way.

Free reading notices and criticisms are an imposition upon the generosity of the newspapers, and it is not surprising to find that many dailies have refused to allow their space to be monopolized in this way.

The Canadian Bookman says: "We have no authoritative figures of the ratio of Canadian to non-Canadian products in the current sales of our booksellers and the circulation records of our public libraries. But we question very greatly whether Canadian volumes count for one per cent. in the total business of the book stores."

Not a showing in which Canadians can take much pride, and yet there is not the slightest doubt that the total could be raised materially by the use of the right kind of advertising.

The book trade should, instead of trading upon the good nature of the newspapers, try the effect of a vigorous selling campaign through the regular advertising channels.

MUST BE MADE SAFE.

As the Examiner pointed out the other day, the necessity of sifting out the causes of the Northern Ontario fire and of suggesting measures that will prevent a repetition of the catastrophe goes beyond the people of the affected district.

It is difficult to estimate the harm that has been done to the reputation of that section of Ontario because of the disaster.

Immigrants may be pardoned for being timid about settling in a country where thousands of homes can be wiped out by fire in a single night.

Newspapers and the moving pictures have carried the story of the Northern Ontario fire everywhere, and it makes decidedly poor advertising for that part of Ontario in particular and for the province in general.

The damage that has been done in this way can only be overtaken by the announcement of plans that will make another such disaster impossible, and the Provincial Government should see to it that the whole matter shall not be dropped until such plans are ready.

The Fire Marshal's inquiry should be followed by vigorous action. If the fire is merely to be accepted as a visitation of Providence and no effect is made to remedy the conditions that made such a visitation possible then it is idle to expect to be able to induce new settlers to risk not only their property but their lives in a district where somebody's carelessness, abetted by official indifference, is liable to cause another terrible conflagration at any time when the conditions are right for such a tragedy.

Northern Ontario must be made safe, and the people will look to the Provincial Government to see that so far as human action and foresight can ensure it, it will be made safe.

THE RED CROSS SOCIETY.

Canadians had reason during the war to admire the efficiency, resourcefulness and energy of the Red Cross Society, which rendered such untiring and valuable service on behalf of Canada's overseas forces.

From what the Ontario branches of the Society have been able to accomplish in assisting the Northern Ontario fire sufferers, it is evident that the Red Cross is as necessary and as valuable an organization in the piping days of peace as it was during the war years.

No sooner had the news of the disaster "broken" than the Ontario division of the Red Cross offered its services to the Government, and the Society's director, Dr. F. W. Routley, and superintendent of nursing, Miss Laura Holland, went north with emergency organization kits on the first relief train to leave Toronto, taking a leading part in the immediate relief work. In a short time the Red Cross had placed a staff of eleven nurses on duty in the burned area and had established two emergency hospital outposts at Englehart and Haileybury. It is the intention of the Society to maintain a staff at these hospitals during the winter and to remain in the field co-operating with the official agencies and using every effort to enable the fire sufferers to maintain their health.

It is pleasing to note that this good work has been officially recognized by the appointment of Mrs. H. P. Plumptre as Red Cross representative on the permanent Provincial relief committee.

"CANADA'S DOLLAR ABOVE OURS."

As measured on its home soil, the Canadian dollar is taller now by a fraction of a cent's width than the dollar of Uncle Sam. A Toronto street car conductor has refused an American dollar on the ground that it was not worth its face value in Canada and that he must protect his employer's interests. It is true that the sequel of the story is that the owner of the snubbed Yankee dollar complained to the railroad management and that the conductor was reprimanded.

But the fact remains. Our dollar is below par in Canada. That our northern neighbor should be proud of this is natural. It is only a short time since Canadian currency was at a discount of 16 or 17 per cent. in United States money.

The change registers a story of prosperity and sound business conditions of which any country would have a right to be proud. Several things have combined to bring about this happy state of affairs.

In the first place, Canada has turned an adverse balance on international trade into a favorable balance, and, of course, the very foundation stone of foreign exchange is imbedded in foreign trade balances.

Again, Canadian Government and industrial loans have met very hospitable receptions in American money markets, with the resultant flow of large sums across the border.

Large amounts of money have been spent in Canada by bootlegging outlaws. A substantial boost to Canadian prosperity came from these two sources.

American motor car tourists have contributed to it importantly In the last twelve months 600,000 American motor cars crossed the border into Canada. On the basis of an assumed seven-day trip and the expenditure of $25 a day for each car it is computed by Canadian statisticians that the total of American money thus left with our neighbor reached upward of $100,000,000. This is not a staggering amount, to be sure, in these billion dollar days, but it is a tidy sum.

Canada may well be exultant over the recovery of her currency—New York Herald.

EDITORIAL NOTES AND COMMENT.

Saturday is Poppy Day, and the "flowers of remembrance" should be worn everywhere.

Witnesses at the Haileybury fire investigation condemn wooden shingles. Many a small boy is willing to join in the condemnation.

Bonar Law declares that what Britain needs is tranquility. There is not likely to be much of that, however, during the election campaign.

According to the Deputy-Minister of Mines, Canada has enough coal to last her 30,000 years. There is a good chance for pessimists to worry about what will happen at the end of that time.

A Memphis paper contains the following want ad.: "For rent: Furnished room to gentleman looking both ways and well ventilated."

There will soon be use for the much overworked but still important slogan, "Do your Christmas shopping early."

The deer hunting season is at hand. It may be timely to remind hunters that if there is any place in the world where "safety first" should mean something it is in the woods during the open season.

The London Advertiser pertinently points out that many people who claim that their ancestors were early settlers are not living up to the family traditions.

LITERARY GEMS

NATURE IN OCTOBER.

Along the line of smoky hills
The crimson forest stands;
And all the day the bluejay calls
Throughout the autumn lands.
Now by the brook the maple leans
With all its glory spread;
And all the sumachs on the hills
Have turned their green to red.

—William Wilfred Campbell.

"Bringing Up Father"

One of the first essentials in the proper "bringing up of father," is to see that he has a good watch.

It is positively hopeless to expect any man who is always too early or too late—always at sea as to "how the time is," to be his best or do his best.

For his sake, your sake, and incidentally our sake, your first duty is to see that he has a "Schneider Bros." watch.

Price should be no serious obstacle—In silver case from $12.00—best gold-filled from $15.00—in solid 14K. from $40.00.

Guaranteed, of course.

Schneider Bros.
Diamond Importers and Jewelers
367 George St.

WISE AND OTHERWISE

The good die young. Probably bored to death.

* * * * *

A hick town is one in which the telephone user says: "Gimme Bill Jones' store."

* * * * *

It may be that the French prevented war, but British labor deserves credit for an assist.

* * * * *

Faith is the quality that enables you to accept the man's word that he put in nine gallons.

* * * * *

Isn't it about time for the Soviet Government to begin its regular early-winter tottering?

* * * * *

It is hard to tell which does more for the undertaker, a Turk invasion or a new run of moonshine.

* * * * *

An unusually bright child usually

manages to put the dimmers on when company is present.

* * * * *

You can say one thing for Main Street: Sinclair Lewis found it a short cut to Easy Street.

* * * * *

About all the sucker birth-rate proves is that the law of supply and demand is still operative.

* * * * *

Football is a dangerous game, but it isn't quite so fatal to the grandmothers of office boys.

* * * * *

If the boy of eight has sense enough to drive the car, he has more than the parents who let him do it.

* * * * *

The limit has been reached at last. An Arkansas man has tried to borrow a new neighbour's false teeth.

* * * * *

If only good people would learn that it is possible to travel the narrow way without being narrow minded.

* * * * *

Men of that type seldom get any

exercise more violent than that afforded by chewing gum.

* * * * *

Nine parts of genius consists in a conviction that the job in hand is of greater importance that quitting time.

* * * * *

Every time a French official wishes to express his hatred of England, he accuses the Greeks of another atrocity.

* * * * *

A financial editor says the banks can make the olive branch supplant the dogs of war. He must think they are Burbanks.

* * * * *

Of course you have noticed that the static will spoil a concert and then clear up beautifully when a political talk begins.

THE SCHOOL PATROLS ARE MAKING RECORD IN TRAFFIC DUTIES.

Major John Bauder Is Charge of Boys' Safety Squad — Make Better Citizens.

CHICAGO, Nov. 2.—Major John Bauder is the man directly in charge of Chicago's Boy Safety Patrol.

This is the organization composed entirely of grammar school pupils, all below the age of 14, which has been reducing the number of fatal accidents to public school children in the city for more than a year.

Believing that the idea as established here might be of service to Peterborough, he has told through NEA Service just how the organization was perfected, and with what success its efforts are meeting.

"We practically whipped Chicago's patrol into shape in a day," Bauder says. "Efforts of the mayor and School Board officials paved the way.

Makes Better Citizens.

"Boys leap at the chance to serve as officers. We have never had any difficulty in supplying the full quota of patrolmen for any school.

"Besides saving life, members of the patrol go into their home communities as small right arms of the law. They instill a high regard for constituted authority among their playmates.

"The effect of the organization is most wholesome. In fact, I believe it is paving the way for a better generation of boyhood in Chicago.

"Before any boy is sworn in as a safety patrolman he fills out a pledge card, promising to live morally and mentally clean, and to serve as an example for the rest of his playmates to pattern after.

"He pledges himself to be brave and manly, and above all, watchful for the safety of his playmates and other children at all times.

"Autoists in the city, too, have been co-operative. Through educational campaigns, all auto drivers have been instructed to obey the directions of the patrol at school street crossings. We have very few complaints of violations.

"All that is necessary it seems, is to put the thing into operation. From then on it works automatically, providing you have the right sort of boys, and instruct them properly.

Save City Money.

"I have found no inclination on the part of any Safety Patrol member to abuse the authority vested in him. Nor have I heard of any complaints that such officers have annoyed motorists with unnecessary halting and blocking of traffic.

"The whole key to the situation seems to be in reaching the boy's heart. Make him feel that the badge given him by the city marks him out as a moral and physical example for the rest of his comrades, and you have started a real man to the top of your civic ladder.

"We here in Chicago would not, and could not get along without our Safety Patrol boys. They have saved the city thousands of dollars and almost 200 lives in scarcely over a year.

"In addition, the Safety Patrol with its 3,000 members constitutes just that many emmissaries for clean living, who daily come in contact with future citizens of the city. "What better results could be hope dfor? We are making men."

DIED AT SUPPER.

TORONTO, Nov. 2.— (Canadian Press.) — Without warning, death visited Mrs. Edith M. R. Maynes at the supper table last night. She had suffered from heart trouble, but was able to be about. She died in her husband's arms.

THE C.G.I.T. GIRLS HAD SOCIAL EVENING.

Girls Were Auctioned Off As Partners For Supper—The Programme.

Bailieboro, November 2. — The C. G. I. T. girls of the Presbyterian church, Millbrook, held an entertainment and shadow social in the basement of the Presbyterian church.

There was a splendid crowd present. The building was beautifully decorated with cleverly carved pumkin faces, and black cats, made of paste board, to fit the occasion.

The president, Miss Loretta Barnard took the chair, and a splendid programme was enjoyed. Those taking part were as follows: Address and solo by Rev. G. S. Girven; solo by Mrs. G. S. Girven; duets by Mr. and Mrs. Hy. Johnston; readings by Miss Alberta Russel; solo by Miss Roma Roberts; choruses by the girls, violin solo by Wilfred Johnston.

After the programme the lights in the building were turned down, and the girls walked behind a white sheet one after another, masquerading in different Hallowe'en costumes.

The boys who desired a partner for supper were obliged to bid on the shadows as they walked by the light. Miss Anna Russel acted as auctioneer, and found ready sale for all of the shadows. The girls wore their masks until after supper. Some of the shadows sold as high as 35c.

A COBOURG WOMAN AND MAN ON SERIOUS CHARGE.

But Information Not Properly Laid and Case Dismissed.

PORT HOPE, Nov. 2.—Lewis Nixon, of Cobourg, appeared in court here on a very serious charge preferred by a local citizen residing near the C.N.R. station. The wife of the plaintiff who was also arrested appeared in court also.

Mr. D. H. Chisholm, who represented Nixon, pointed out that according to the action no prosecution could be instituted in this particular section unless it be at the instance of some recognized society for the protection of children, or by the Attorney-General of the Province. This had not been done and Mr. Chisholm contended that the action must be dismissed.

Magistrate Campbell stated the Act had not been complied with and he had no alternative but to dismiss both cases. It is understood that to comply with the section, both informations will be laid by Rev. J. T. Daley, of the Children's Aid Society, and the cases will likely come up this week.

A. J. ROSE HAD CONTRACT.

An omission, inadvertently made, in the list of contractors who were engaged in the re-construction work on Louis' new Cafe, was that of the name of A. J. Rose, who had the contract for the building and finishing of the dining room, kitchen, refrigerator, and the arch between the public and the private dining rooms. All work was done by him with the exception of the plumbing, electric wiring, painting and decorating, panelling of the dining room, and laying of sanitary kitchen floor.

Mother and Her Baby Are Relieved of Eczema

Mrs. Peter A. Palmer, Salt Burn, Sask., writes:

"Dr. Chase's Ointment has completely relieved me of eczema and piles. I also used this Ointment for my baby, who broke out in eczema. A few applications were all that was necessary in her case. Dr. Chase's Ointment has been worth a hundred dollars to me—before using it I had spent a great deal more than that in unsuccessful treatment from doctors. We have also used Dr. Chase's other medicines, the Nerve Food having restored my health after suffering from severe nerve trouble when a girl."

DR. CHASE'S OINTMENT

60 Cents a box, all dealers, or Edmanson, Bates & Co., Ltd., Toronto

USE OF ALIAS SOMETIMES RESULTS IN PRISONER REMAINING IN JAIL

Many "John Smith's" Seem to Find Their Way Into the Clutches of the Police — Drunks Do Not Care.

"What's in a name?" might well be the query of desk sergeants and jailors at police headquarters through whose hands those arrested must pass. Ask them and they will tell you that the majority of those arrested give an alias.

"It is the Smiths that catch it," said one of the sergeants. "That comes quickest to the mind of the man seeking an alias. The consequence is that in our index book we are almost out of space in which to write up the Smith arrests.

"One would think that the man adopting the alias of Smith would then take the common name of John, but instead of that he exerts more care in the selection of a first name. Of course we have numerous John Smiths but nothing like the number one would expect.

Brown and Jones are other popular aliases adopted by those who have been arrested for the first time. More hardened cases always adopt more high-sounding names.

Names of Actresses.

"Women are not prone to adopt the more plebian aliases and our books will show that the names of well known actresses have been temporarily appropriated by our unwilling guests.

"Drunks are about the only prisoners who, as a class, do not attempt to disguise their indentity. Their condition is generally such that they do not care.

"If those adopting only knew how useless their aliases usually are they would not bother.

"The man with a previous criminal record is bound to be found out while in the case of others, friends come down to bail them out and invariably ask for the prisoner by his real name. Some of them have been the victims of hard luck, for when their friends call up by phone and ask for them by their real name we cannot tell them whether they are here or not as aliases have been given so the man who thought he was kidding the police has to remain in a cell all night, where, if we had known his right name, he would have been bailed out.

"The giving of an alias as a rule does little harm to anyone, but occasionally some of those arrested go further and appropriate the street addresses of persons who are surprised to get unwelcome notoriety through their home being mentioned in the press as the address of some arrested thief or lawbreaker.

Many Get Found Out.

"There is nothing the police can do to force a man to give his correct name if he does not wish to, and they accept the one he gives; but when his real indetity is established the correct name is noted on the charge book along with the alias, and there are exceedingly few cases where the real indentity has not been discovered.

SKELETON FOUND REVEALS PROBABLE SUICIDE CASE

SUDBURY, Nov. 2.— (Canadian Press.)—What appears to have been a deliberate case of suicide about eighteen months ago, came to light when a farmer named Hampton discovered the skeleton of a man in a bush near Long Lake. Provincial police believe it is that of John Tutinen, widower, of Copperciffe. Tutinen at the time was despondent and had gone to Long Lake district to look for work. He had then only eighty cents in his name, and this amount was found in the pocket of his clothing. The skeleton was found with the head suspended from a small tree by a shoe string.

MACDONALD'S BRIER

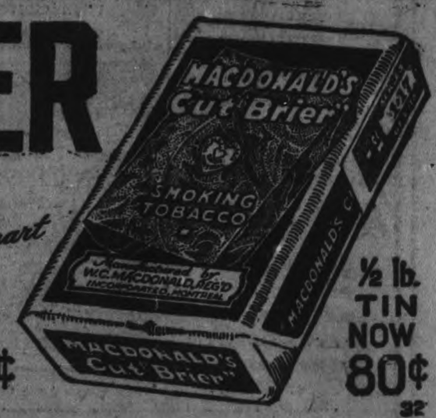

The Tobacco with a heart

PACKAGES 15¢

½ lb. TIN NOW 80¢

32

Saving Inspires Confidence

THE feeling of independence and self-respect which comes to one who has money in the bank is more than worth all the effort involved in accumulating the savings. It is reassuring to possess a growing bank account which will enable you to meet the emergencies as well as the opportunities of to-morrow.

You are invited to open a savings account at our nearest branch.

THE DOMINION BANK

PETERBOROUGH BRANCH,

JOHN CRANE, Manager.

CHARACTERS IN "BRINGING UP FATHER, ON HIS VACATION," GRAND OPERA HOUSE, FRIDAY AND SATURDAY, NOVEMBER, 3RD AND 4TH.

Peterborough, Durham, Victoria, Hastings and Northumberland—A Page for District Readers

THE DAY'S DOINGS AS RECORDED BY THE EXAMINER'S STAFF OF CORRESPONDENTS.

Natural Bran Keeps You Fit

Because it keeps you regular

Tillson's Health Bran is the most efficient because it is just the natural Bran from the cleanest and plumpest wheat—simply sterilized.

BRAN is a fine daily food for young and old alike, not merely because it is invaluable as a harmless but effective laxative but because the dishes it makes are most delicious and appetizing.

Try home-baked gems, muffins, cookies, biscuits, raisin bread, nut bread, plain bread. They are easy to make, and your family will like them.

Try a spoonful or two of Tillson's Health Bran in your dish of cereals, in your soup, or with fruit or preserves. Get the habit of taking Tillson's in some form every day. You will like it immensely and you will notice the difference it makes to your bodily fitness.

Large package 25 cents, at your grocer's.

Tillson's Scotch Health Bran

Not Cooked — Not Treated

THE QUAKER MILLS PETERBOROUGH and SASKATOON

302

WIDOW OF MURDERED RECTOR DISCUSSES MURDER MYSTERY

Mrs. Frances Stevens Hall Submits to Her First Interview Since Crime Was Discovered — Had Nothing New to Offer.

NEW BRUNSWICK, N. J., Nov. 2.—"What comment could I make? Of course that was not so, and that is all."

With these words, Mrs. Frances Stevens Hall opened yesterday her first interview, an interview planned by her counsel, in connection with the Hall-Mills murder mystery.

For the first time since she was widowed by the slaying of the Rev. Edward Wheeler Hall and his choir leader, Mrs. Eleanor Reinhardt Mills Mrs. Hall had emerged from the seclusion she has maintained for seven weeks, meeting a small army of newspaper reporters in her home, and subjecting herself to an hour's bombardment of questions.

At the end she retired as she had entered the room, wan but composed. She had shed no light on the mystery. Hers was a negative story. It amplified but did not materially alter the statements previously made on her behalf by counsel and friends.

Briefly it was that Dr. Hall had started out to his doom, saying that he was going on an errand of mercy—to discuss with Mrs. Mills a hospital bill which he was paying with church funds; that he was slain by a person and for a motive of which she has not the slightest conjecture; and that her memory of him is unsullied by the scandal in which his name has been involved.

It was half past two o'clock when Timothy N. Pfeffer, Mrs. Hall's lawyer, escorted her into the quaint library of the big Hall home, where 22 reporters were waiting in serried ranks.

A Trying Ordeal.

He introduced her and withdrew, leaving her alone to her ordeal of personal publicity—an ordeal from which she says that she has shrunk since youth.

Attired in a gown of black canton crepe with a light scarf of black silk about her shoulders, she seated herself in an old fashioned rocker.

At a round mahogany table at her side sat two court stenographers, to make a transcript of the interview.

The reporters watching her roving gaze with intent stares, saw a rather plump woman of 47—pale, obviously tired, and slightly nervous. Her gray hair was brushed back in a high pompadour that emphasized slightly the long oval of her face.

She braced one hand on each arm of her rocker, and the interview was on.

"Have you any comment to make, Mrs. Hall," the spokesman began, "on that part of Mrs. Gibson's story (Mrs. Jane Gibson, the so-called eye-witness of the slaying) in which she says you were present on the Phillips' farm on the night of September 14th?"

Mrs. Hall replied: "What comment could I make? Of course that was not so, and that is all."

"You were not there?"

"I certainly was not."

Could not Remember.

For an hour then one reporter after another volleyed questions at her taking her over her story of her actions before and after the murder; quizzing her sharply for any possible knowedge she might have had on the rector's affairs with Mrs. Mills; seeking some point at which an entering wedge could be driven into her story.

Three or four times she took refuge behind the reply, "I cannot remember," and on other questions she refused point blank to answer. But throughout the interview she maintained that she always had believed, and still believed, in the faithfulness of her husband to his marriage vows.

Brushin gaside the letters and the diary which her counsel admits were written in a hand remarkably similar to that of the slain minister, she declared:

"I had such faith in my husband. If he weer here he could explain."

She said that she had not even read the documents, most of which have been published in the newspapers, asserting, "they did not seem to interest me at all."

When she was pressed to express an opinion as to whether she did not think they might have a bearing on the solution of the murder, she said: "I don't even see that that would tell you who was the criminal."

"Don't you think it widens the sphere of motive if a married man and a married woman are conducting an illicit love affair?"

"I suppose it would."

The three questions Mrs. Hall refused to answer were:

First, a request for her estimate of the character of the woman slain with her husband.

Second, whether or not she believed in divorce, and would have sought a divorce if she had known of intimacy between Mr. Hall and Mrs. Mills.

And third, where Mr. Hall got half of the $20,000 in securities found in his safety deposit vault, and with which he was reported to have planned an elopement to the Orient with Mrs. Mills.

Her lawyer later explained that he refused to discuss the origin of the funds because she herself had given them to him and she felt a delicacy in going into a personal matter.

The questions on divorce came more nearly arousing her to resentment than any of the others flung at her in the long siege.

"I won't answer any such question," she flashed, almost before its propounder had finished.

Mrs. Hall was apparently deeply affected when the questions regarding Mrs. Mills were put, moving restlessly in her chair and folding her arms tightly across her chest.

"Was Mrs. Mills a vamp?—do you think she was a woman of good character?" one of the questioners barked near the end of the interview.

"I don't care to say."

"You do not think she deliberately set her cap for Mr. Hall?"

"I never saw any indication of it."

"Now, what do you think?"

"I do not know. I do not know—what—to—think."

The widow maintained throughout the interview that she harbored no malice toward her husband's slayer, and that she was not personally interested in seeing the murderer punished although she said she hoped for the good of society to see the guilty person or persons apprehended.

You Can Learn More

from a teapot test of

"SALADA" TEA

H268

Than we can tell you in a page of advertisement

TRY IT TO-DAY

QUIET HALLOWE'EN IN HASTINGS TOWN.

But Main Bridge Looked Like Bailiff's Sale of Farm Chattels.

HASTINGS, Nov. 2.—Hastings resembled a deserted village Wednesday morning. But the boys celebrated Hallowe'en in a very quiet manner. The only place picturesquely decorated was the main bridge over the Trent Canal, which resembled a bailiff's sale of farm chattels. Every piece of machinery was there, from a stone boat to a threshing machine, and traffic was blocked for a few hours.

Personal News.

Messrs. L. Lamey, J. Lamey, J. Doherty spent Wednesday in Campbellford.

Hylton White was in Warkworth on official business Wednesday.

Mrs. A. V. German returned home Wednesday from visiting friends in Campbellford.

C. R. Fowlds, of Fowlds Co., Ltd., has returned home from a two weeks' duck hunting holiday at Margants Island. Charlie reports the ducks plentiful up that way.

Misses M. and K. Gallaher, of Warkworth, are the guests of Mr. and Mrs. A. U. Bailey.

Mrs. A. U. Bailey, Misses K. and M. Gallaher, M. Bailey and Paul Bailey motored up to Peterborough Wednesday.

Mr. and Mrs. W. Fowlds spent Monday in Campbellford.

F. McGuire, of Chicago, is spending a few days with Mr. and Mrs. Alcottes.

Mr. and Mrs. A. E. Chapman, Mrs. W. H. Chapman, Miss H. Chapman and Clifford Hess motored up to Peterborough Wednesday.

W. A. Baker has taken possession of the general store of Mr. N. Said.

H. Cosby, of Campbellford, visited friends in town on Monday.

Mr. and Mrs. H. B. Wilson spent Sunday with friends in Warkworth.

Messrs. Gilbert and James Faux spent Wednesday in Peterborough.

Mrs. Geo. Lynch left on Thursday to visit friends in Toronto.

F. Long Co., of Campbellford, have opened a branch store in the Spellman block.

Mr. and Mrs. John O'Sullivan spent Wednesday in Campbellford.

On the Night before Wash Day

DO this, and you will have a pleasant, easy, work-free wash-day—with wonderfully clean sweet clothes:

For each tub of clothes take half a package of Rinso, dissolve in just enough cool water to make it as thick as cream. Then stir in two quarts of boiling water, and stir well. When the bubbles disappear you will have a clear, amber-colored liquid that is the magical Rinso washing solution. Pour it into your tub of cool or lukewarm water, and put in the clothes and soak. For extra hard water or extra dirty clothes add more Rinso solution.

In the morning rinse thoroughly and hang out to dry—the washing is done! That's why Rinso is different from all other Soaps and Washing Powders.

At All Grocers **Rinso** Made by the makers of LUX

R. 104

1847 ROGERS BROS.

SILVERPLATE

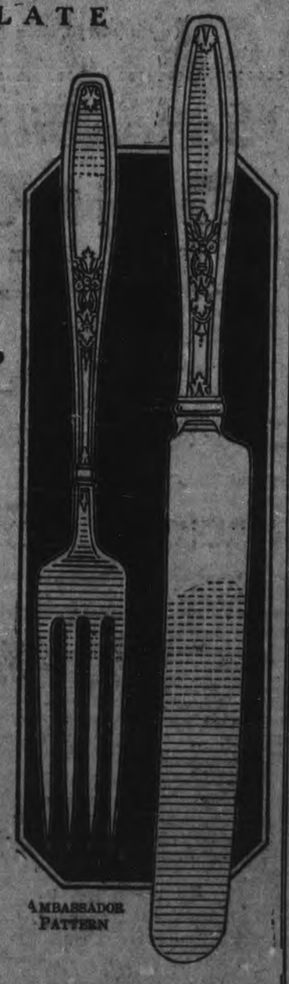

When does a woman have enough silverplate?

IT is often embarrassing not to have enough. Your duties as a hostess call for more than spoons, knives and forks. Niceties of table service are quickly noticed and commented upon.

We suggest a sugar shell, butter spreaders, individual salad forks, etc.—all in the time-tested 1847 Rogers Bros. Silverplate.

Many beautiful patterns make selection easy. To commemorate our Seventy-fifth Anniversary, they are packed this year, without extra charge, in attractively decorated chests and gift boxes.

Be sure to see these beautiful GIFT PACKAGES at your dealer's.

When you ask to see this fine silverplate, ask for it by its FULL name, "1847 Rogers Bros."

AMBASSADOR PATTERN

MERIDEN BRITANNIA CO., LIMITED, HAMILTON, ONT.

Made in Canada by Canadians and sold by leading Canadian dealers throughout the Dominion.

IN MILLBROOK AND DISTRICT

Missionary Auxiliary Met Yesterday — Funeral of Mrs. Thomas Medd — Personals.

MILLBROOK, Nov. 2.—The Women's Missionary Auxiliary of the Methodist Church held their meeting yesterday at the home of Mrs. William Mullen, with a large number of members in attendance. After the routine business had been disposed of the Watch Tower was taken up, and in responding to Christian Stewardship Mrs. Fred. Smith gave a most interesting reading, entitled "The Mother Behind the Preacher." Miss Estelle Hetherington took up the second chapter from the study-book, which was of an unusual character and dealt with the industrial side of mission work—really presenting practical Christianity and showing what it is doing to counteract famine, disease and destitution, resulting from ignorance, dirt and superstition amongst heathen people. The book, "World Friendship, Inc.," is a new one this fall, and promises to be both interesting and instructive from a standpoint somewhat different to that of the studies of past years.

Mrs. Mullen served dainty refreshments at the close and a very pleasant social hour was spent before the guests left for home. The next meeting, which is in December, is the Christmas gathering, will be held at the home of Mrs. W. Lowes.

Attended the Match.

Amongst those from Millbrook and vicinity who attended the ploughing match at Baltieboro on Tuesday were: Messrs. J. N. McGill, R. J. McKnight, W. E. Ball, Reid Ball, Rev. E. Russell, W. Belch, H. Elson, H. Argue, A. J. Henderson, Rev. Canon Allen, H. Tait, H. R. Armstrong, L. Henderson, R. O. Larmer, L. H. Winslow, Tas. Hutchison, J. McKnight, J. R. Eakins, M. Brock, W. G. Hetherington, M. Ball, T. A. Kelly, I. W. Larmer, B. Sharpe, T. Harkness, W. McKnight, W. Walsh, H. Seabrooke (Peterborough), Hiram Fallis, H. A. Fallis, L. Hutchison, J. Cathcart, W. H. Hutchison, R. Swain, J. A. Vance, H. Grassett, H. A. Earle, E. Keegan, Jas. Thompson, A. J. Fallis, G. Elgar, S. Hall, Clifford Hall, M. Perrin, J. Thompson.

Funeral Yesterday

The funeral of the late Mrs. Thomas Medd, who passed away suddenly on Sunday, Oct. 29th., in her 77th year, took place from St. Thomas Church, Millbrook, at 1.30 p.m. yesterday, the rector, Rev. Canon Allen assisted by Rev. C. R. Spencer, having charge of the services both at the church and graveside. A large number of friends of the deceased, who had spent almost her whole lifetime here, gathered at the church for the solemn and impressive service. The scripture lesson was the 90th Psalm, the Song of Moses which illustrates so beautifully the Christian dwelling-place, and also from the 15th chapter of Paul's first letter to the Corinthians and the hymn used, "Lead Kindly Light", and "Peace Perfect Peace", expressed the same thought of hope and joy even in the midst of sorrow because of the assurance of Divine power, comfort and guidance. The pall-bearers were Messrs. W. Ackermann, C. Ackermann, R. Fair, D. Davidson of Peterboro, F. W. Medd of Montreal, and A. A. Needler, Millbrook. Many beautiful floral tributes were laid upon the casket and the sympathy of the entire community is extended to the two sons, Mr. S. T. Medd, of Peterboro, and Mr. F. W. Medd, of Montreal, both whom spent their boyhood days here.

Friends from Peterboro who were present at the church included Misses C. and M. Dickson, Mrs. Davidson, Miss J. Davidson, Miss H. Munro, Mr. and Mrs. S. T. Medd, and their two children, Mary and Scott, Mr. Ackerman, Sr., Mr. R. Fair, Mr. Dickson Davidson, Dr. D. C. King, Messrs. W. and C. Ackermann.

Interment took place in the family burial-plot at St. John's cemetery, Cavan.

Special Services

The Cavan Methodist church is holding its anniversary services on Sunday, November 5th., when Rev. H. M. Manning, of Peterboro, will preach the sermons for the occasion.

On Monday, November 5th, (Thanksgiving Day) the annual fowl supper will be served in the basement of the church, and afterwards an excellent program will be given by talent from Peterborough, Port Hope, and local artists. If the weather is favorable there will doubtless be a record attendance at both the Sunday's services and the entertainment the following evening.

Personal Mention

Mr. and Mrs. B. R. Raper, Mr. and Mrs. P. I. Bentley, Mr. and Mrs. G. W. Sayles, Mrs. Woodhouse, Misses Margaret Wood, Anna Keils, L. Clarke, and Mr. E. Morden were amongst those from Millbrook who motored to Peterboro, last week to attend "The Bat" at one of the local theatres.

Mrs. C. Needler, who has been the guest of her sisters, the Misses Roddick, in Cobourg, for the past week, returned home on Tuesday.

Mrs. Nicholls sr., with her grand daughter, Amelia of Port Hope, and Mrs. Cole, of Bowmanville, motored to Bailieboro on Tuesday, and were guests of Mr. and Mrs. S. R. Nicholls.

Rev. Mr. Harrington of Toronto will hold a public meeting in the Town Hall here on Wednesday, November 8th., in the interests of the Bible Society. The meeting will be at 8 p.m. and it is hoped there will be a large attendance and a liberal support give to this worthy cause.

The many friends of Mr. Wilfrid Elson, who has been seriously ill with an attack of flu which settled on the lungs, and who suffered a severe relapse recently, will be glad to learn that he has rallied again, and is now on the road to recovery, though his convalescene is necessarily slow.

98 Out of Every 100 Women Benefited

An Absolutely Reliable Statement Important to Every Woman

Remarkable Results Shown by a Nation Wide Canvass of Women Purchasers of Lydia E. Pinkham's Vegetable Compound. — 50,000 Women Answer —

For some time a circular has been enclosed with each bottle of our medicine bearing this question: "Have you received benefit from taking Lydia E. Pinkham's Vegetable Compound?"

Replies, to date, have been received from over 50,000 women answering that question.

98 per cent of which say YES.

That means that 98 out of every 100 women who take the medicine for the ailments for which it is recommended are benefited by it.

This is a most remarkable record of efficiency. We doubt if any other medicine in the world equals it.

Think of it—only two women out of 100 received no benefit—98 successes out of a possible 100. Did you ever hear of anything like it? We must admit that we, ourselves, are astonished.

Of course we know that our medicine does benefit the large majority of women who take it. But that only two out of 100 received no benefit is most astonishing.

It only goes to prove, however, that a medicine specialized for certain definite ailments—not a cure all—one that is made by the most scientific process; not from drugs, but from a combination of nature's roots and herbs, can and does do more good than hastily prepared prescriptions.

You see, we have been making, improving and refining this medicine for over 50 years until it is so perfect and so well adapted to women's needs that it actually has the virtue to benefit 98 out of every 100 women who take it.

It's reliability and recognized efficiency has gained for it a sale in almost every country in the world—leading all others.

Such evidence should induce every woman suffering from any ailment peculiar to her sex to try Lydia E. Pinkham's Vegetable Compound and see if she can't be one of the 98

THE LYDIA E. PINKHAM MEDICINE CO., Cobourg, Ont. and Lynn, Mass.

OBITUARY

ROBERT SANDERSON.

The death of Robert Sanderson occurred yesterday afternoon at his home, Concession 10, Lot 3 and 4, North Monaghan.

Besides his sorrowing wife he leaves to mourn his loss two sons, William G. of Toronto, and Bert at home. Also three daughters, Mrs. J. W. LeBarr of this city, Miss Annie of Toronto, and Ella at home.

The funeral will take place from the family residence Friday afternoon, service commencing at 1.30, conducted by the Rev. G. I. Craw, of Springville Presbyterian church. Interment at Little Lake cemetery. (Motors.)

RUB RHEUMATISM OR SORE ACHING JOINTS

St. Jacobs Oil stops any pain, and rheumatism is pain only.

Not one case in fifty requires internal treatment. Stop drugging! Rub soothing, penetrating St. Jacob's Oil right into your sore, stiff, aching joints, and relief comes instantly. St. Jacob's Oil is a harmless rheumatism liniment which never disappoints and cannot burn the skin.

Limber up! Quit complaining! Get a small trial bottle of old, honest St. Jacobs Oil at any drug store and in just a moment you'll be free from rheumatic pain, soreness and stiffness. Don't suffer! Relief awaits you. St. Jacob's Oil is just as good for sciatica, neuralgia, lumbago, backache, sprains.

LADIES! LOOK YOUNG, DARKEN GREY HAIR

Use the Old-time Sage Tea and Sulphur and Nobody Will Know.

Gray hair, however handsome, denotes advancing age. We all know the advantages of a youthful appearance. Your hair is your charm. It makes or mars the face. When it fades, turns gray and looks streaked, just a few applications of Sage Tea and Sulphur enhances its appearance a hundred-fold.

Don't stay gray! Look young! Either prepare the recipe at home or get from any drug store a bottle of "Wyeth's Sage and Sulphur Compound," which is merely the old-time recipe improved by the addition of other ingredients. Thousands of folks recommend this ready-to-use preparation, because it darkens the hair beautifully, besides, no one can possibly tell, as it darkens so naturally and evenly. You moisten a sponge or soft brush with it drawing this through the hair, taking one small strand at a time. By morning the gray hair disappears, after another application or two, its natural color is restored and it becomes thick, glossy and lustrous and you appear years younger.

"GOLD MEDAL"
Nickel Plated Brass Safety Pins
Guarded coil, all sizes. A regular 10c value 3c
On Sale on Friday only at, per dozen .....

RICHARD HALL & SON LIMITED

15c Box of Hair Pins
100 to a Box — 10 Gross (1,440) Boxes to Sell 5c
on Friday Only, at, per Box .....

Your Thanksgiving Toggery Can Be Best Purchased at Richard Hall & Son, Limited

Because Of The Exclusive Style, Unequalled Values and Low Prices.

Everything you'll need for the holiday whether a Coat, Suit, Dress, Hat or the many Dress Accessories that go to complete a smart Autumn Costume will be shown Friday, Saturday and Tuesday in a wide range of styles.

We Solicit Your Thanksgiving Business Because we are in a Position to Offer You Values That You Will Recognise as Exceptional.

FOR THOSE WHO FAVOUR A
Burberry Style
WE HAVE FOR A THREE-DAY THANKSGIVING HOLIDAY SALE
45 Swagger English-cut Winter Coats in Heather and Novelty Tweed Mixtures, and in the new herring-bone stripe. Would be good value at $25.00 to $35.00. Friday, Saturday, and Tuesday....
$19.50

Thanksgiving Millinery Display
To-Morrow & Saturday
Consignments of High-class Hats have been coming forward all week in preparation for the Thanksgiving Exhibits. Distinctive in style and quality, but moderately priced. These are imported models, and copies so like the originals in everything but price. We feature Exclusive Style Hats at
$10.90
And have a collection of Beautiful Hats at that price, in large and medium dressy Hats for Afternoon and Street wear. Smartly trimmed with ostrich, fur, metallic effects, and firefly sprays. They are Hats that would ordinarily sell at a Half more.

Chic Millinery
$5.90
TO SELL SPECIAL, FRIDAY AND SATURDAY
Surprising how much genuine style and excellent quality you get in one of these special $5.90 models. A showing of at least Forty Hats, and all distinctive styles.

A REPEAT SHIPMENT
High-Class Fur-Trimmed Coats
$25.90
Ten distinct styles to select from, made of All-Wool Velours, in good Winter weights. Handsomely embroidered and Silk stitched. Trimmed with splendid quality Beaverine Fur. To Sell Friday, Saturday and Tuesday $25.90

3 Specials in Baby's Lamb Wool

"BABY LAMB" SAXONY WOOLS ON SALE SATURDAY
1¾-OZ. SKEINS
13c
A superior 4-Ply Wool. Colours — White, Black, Cardinal, Brown, Grey, and Natural. Special at, per Skein —

"BABY LAMB" WOOL
FULL OUNCE BALL
10c
A quality Wool in range of 25 best shades. Superior to anything in the market selling at same price.
(Yarn Dept., Main Floor).

"BABY LAMB" SPORTS WOOL
2-OUNCE PKGS.
23c
ON SALE SATURDAY
Beautiful quality of Yarn. Only possible to quote at 23c because of quantity sold. All colours.
(Yarn Dept., Main Floor).

Women's Winter Weight Bloomers
At an actual saving of 31c a pair. Regular 90c value. On Sale, Friday, Saturday, and Tuesday, in Underwear Dept. Light Grey and White, full size Women's Garments—well made, warm, soft quality. **59c**

Genuine Alaska Sable Fur Trimming
ONE-INCH WIDTH
Splendid quality genuine Alaska Sable Trimming. Worth four times the advertised price 15c
On Sale, Saturday, yard .....
(Dress Goods Dept.)

French Veilings Smartest New Designs
Twenty different designs to select from. Worth up to 75c a yard—wonderful value at, yard 15c
Friday, Saturday and Tuesday.
(Ribbon and Neckwear Dept.)

Sequin and Beaded Bandings
A purchase of Hundreds of Yards of these Handsome Trimmings to select from. Big assortment. On Sale, Friday, Saturday and Tuesday $1.59
Per yard .....
(Dress oGods Dept.)

Penman's All-Wool Black Cash. Stockings
First Selected Su' tandards, genuine Penman Seamless Hose. All sizes for Women. Stock only. Not more than 3 Pairs to a Customer. On Sale Saturday, per pair 59c
(Hosiery Dept., Main Floor)

For a Big Holiday Sale of Exclusive
Style Dresses $29.50
We secured a consignment of New York Gowns in qualities that would sell regularly in Canada at $40.00 to $45.00. Not more than Two Dresses of a style. In fact, the greater portion of them come only one of a style. We place these exquisite Dresses on Sale on Friday, Saturday and Tuesday at, choice for $29.50

JUST RECEIVED
ADVANCE CHRISTMAS SHIPMENT
50 DOZEN (600 PAIRS
White Jacquard Bath Towels, 45c
Heavy weight, large size Towels. Compare them with any sold regularly at 85c to 90c each. Pure White, with Mauve, Pink, and Blue borders. On Sale Friday Morning and while the quantity lasts, at 45c
(Not more than Three Towels sold to any one Customer.)

$25.00 TO $35.00
Botany Wool and Tricotine Dresses
(TRAVELLER'S SAMPLES)
Embroidered and Military Braid trimmed. Made in variety of smart, new styles—Navy, Black, and Brown. No two Dresses alike. A chance to secure a very attractive, high-class Cloth Dress at a bargain—on Sale at, each.....
$19.75

120 YARD END
Black French Paillette Silk
36 INCHES WIDE
This price is for Friday, Saturday, and Tuesday. Orders cannot be accepted at a later date $1.59
Per yard .....

Velour Blanket Cloth Coatings
54 INCHES WIDE
Pure Wool, heavy weight. On Sale Friday, Saturday, and Tuesday only, at this Special Price $1.98
Per yard .....
(Dress Goods Dept.)

Women's White Saxony Flannelette Nightgowns 69c
Made of good quality Saxony in Slip-over style, neck and sleeves stitched with Blue. Could only procure 10 Dozen of this Gown. On Sale Friday, Saturday and Tuesday while they last 69c

Thanksgiving Sale of LINENS

JOHN BROWN'S REAL IRISH LINEN
Damask Table Cloths & Napkins
25 LINEN DAMASK CLOTHS
Size 70 x 88 inches. Assorted patterns, Satin finish Damask. On Sale Saturday $5.90
at, each .....

50 Cotton Filled Comforters
ALMOST HALF THEIR REAL WORTH—
$2.95 each
They are covered with strong, good wearing Chintz, in dainty designs and pretty colour combinations, and filled with absolutely Pure Cotton. Thanksgiving Special $2.95
Friday, Saturday and Tuesday, each .....

Pure Irish Linen Handkerchiefs
Embroidered and hemstitched. On Sale—Friday, Saturday, and Tuesday, each..... 19c
Buy a supply of these for Xmas Gifts. They are extraordinary value.
(Handkerchief Dept. Main Floor)

100 DOZEN—REGULAR 50c
Handkerchiefs
A clearance purchase from a big speciaity Lace and Veiling concern, who have decided to discontinue stocking Handkerchiefs. We offer you choice of these beautiful quality Handkerchiefs at, each 29c
—On Sale Friday, Saturday, and Tuesday.

12-4 Flannelette Blankets
Cantons, Duchess, Lace, Velvet, and Tricotine Dresses.
White and Grey, with Blue and Pink borders. Full 72 x 84 inch size. Best quality Flannelette $2.39
On Sale on Saturday, per pair .....

11-4 Flannelette Blankets
White and Grey, with Blue and Pink borders. Full 64 x 82 inches. Best quality. A decided bargain $1.89
On Sale Saturday, per pair .....

White Pure Wool Blankets
50 Pairs Home-made finish, All-Wool Blankets, in full 8-pound weight.
50 Pairs heavy nap Scotch finish, All-Wool Blankets, in full 7-pound weight. All one price on Saturday, pair $6.75
Sizes 64 x 84 inches .....

All-Wool Grey Blankets
This Blanket is having an unusually big Sale. Thoroughly scoured, clean, Pure Wool, in a soft shade of Grey, with coloured borders. 7-pound weight. Size 60 x 80.... $4.95
On Sale on Saturday at, per pair .....
(Staple Dept., Main Floor)

Turkish Bath Towels
Full bleached, White, heavy pile, large size Towel. Size — —. For One Day Only—Saturday, 4th November. No 'phone orders—not more than 4 Towels to any one customer. On Sale Saturday at, each 39c

25 Dozen Linen Damask Napkins
Size 21½ x 21½ inches; hemmed ends. Assorted designs. Friday, Saturday, and Tuesday, Doz. $5.90

Thirty Only, Cork Linoleum Rugs
In the heaviest and best quality. All new patterns and colourings, and all are thoroughly seasoned and perfectly printed, and they have the new Enamel finish. Three sizes and Three prices. The sizes are—3 yards by 4 yards, 3 yards by 3½ yards, 3 yards by 2½ yards.
You have read about the quality and sizes—now see what a bargain they are at our Three Days' Thanksgiving Sale $15.85, $14.85, $9.85

Belgium Door Mats
They are made of extra quality Cocoa Fibre, closely woven with deep, close brush that will clean the shoes thoroughly. Size 14 x 24 inches. Good value at $1.00 each. Thanksgiving Special, each 69c

1000 Square Yards Good Cork Linoleum
Every yard is thoroughly seasoned and perfectly printed with extra heavy finish to stand hard wear. Both two and four yards wide 75c
Thanksgiving Special, sq. yard,

BRASS BEDS $14.85
FORTY OF THEM—To get them at the price, we had to take the quantity. They are the famous **Simmons Built-for-Sleep** make ,and all are guaranteed by the makers and by ourselves as well, to give you service or your money will be refunded. They are easily worth from $20.00 to $22.50 each.
All are beautifully finished, and splendid models that will look well in any room. All sizes—Single, Three-quarter, and Double Bed. Thanksgiving Special $14.85
Friday, Saturday, and Tuesday, each .....

50 Reversible Rugs
REGULAR $5.50 QUALITIES
Rugs that are suitale for use in any Room or Hall. Splendid assortment of Eastern designs and colour combinations. Thanksgiving Special, each $3.85

260 YARDS OF
Coloured Marquisette
EASILY WORTH 45c YARD
35 inches wide, with White ground and coloured borders and floral centres. The colours are—Blue, Gold, Mulberry, and Rose. Thanksgiving Special, yard 22c

ANOTHER SHIPMENT OF THOSE
English & Scotch Curtain Nets
560 YARDS IN THE LOT
A beautiful lot of good patterns, and in extra good wearing qualities. Every one of them good value at 75c yard 49c
Thanksgiving Special, yard .....

English Velvet Rugs
10 only in the lot. Size 4ft. 6in. by 6ft. 6in. Some are in floral designs, others in all-over designs, and others in Oriental effects. Regular $18.50 and $22.50 qualities. November Double Business Campaign, each $13.85

The Thanksgiving Fete Goes Merrily and Triumphantly On!

Three More Days – Friday, Saturday and Tuesday

This Morning and This Afternoon the Store Was Crowded with Eager Buyers Who Soon Became Satisfied Purchasers

Friday's Big One-Day Thanksgiving Fete Rush Selling Feature –
***Three Hundred WOMEN'S 85c WINTER-WEIGHT BLOOMERS at* 49c**

First Quality "Shawood-Knit"

Excellent quality closely knit ribbed "Snug-Fit" bloomers made with a reinforced gusset.
CREAM COLOR. POSITIVELY NO "SECONDS" IN THE LOT.
Away less than wholesale price for rapid selling. No 'pho ne orders and not more than two garments to one buyer.
STREET FLOOR, LEFT ARCADE ENTRANCE, UNDERWEAR DEPT., AND THIRD CIRCLE.

ON SALE FRIDAY AND SATURDAY

"Rub-Dry" All-White, Large Size Bath Towels, Pair 98c

Mighty fine towels these at a mighty low price. The maker has named them well and made them to live up to their name. A deep thick nap and pure white. The best towel value in a long while. A convenient size.
(STREET FLOOR)

"Triumph" Bedspreads $2.28

This amount of money could not purchase such a spread elsewhere. They have many qualities to recommend them—a soft mercerized finish, light in weight and therefore easy to wash and are a large double-bed size. An imported line and regularly featured at $2.95.
(STREET FLOOR)

Re-Opening Saturday of Our Manicuring and Hair-Dressing Parlours

In Charge of MISS ROBERTS

Who has had wide and varied experience in connection with a leading salon in Toronto

(Appointments can be made Friday)

The GRESSMAN Company Limited

Grain, Cattle & Produce Markets

PETERBOROUGH MARKETS.

Grains are up slightly in price, with small advances in wheat, oats, rye and buckwheat. Creamery butter has advanced also a cent or two on the pound, and live hogs are descending weekly in price. Grapes are plentiful in the fruit stores, with pears of the picking variety in quantities. On dealer has a large lot of the white onions at very low prices.

Grains—Fall wheat and Marquis, 95c-$1 bush.; spring wheat, 85-95c; alsike, $5-$6.50; No. 1 peas, $1.25-$1.35; No. 2 peas, $1; oats, 37c; rye, 65-70c; barley, 55-60c; flour, half bbl, 3.35-$3.50; pastry flour 24-lb bag 75-90c; red clover, $6-$7 bushel; buckwheat, 65-68c bush.; bran, $23 ton; shorts, $25 ton.

Vegetables—Beets, carrots, parsnips and turnips 25c peck; leaf lettuce, 5-10c bunch; cabbage, 10-15-20c domestic potatoes, 15-20c peck; 75-85c bag; domestic onions, 10 lbs. 21c, 23c peck, $2.00 bag; Bermuda onions, 10c lb.; spinach, 20c lb; celery 10c; cauliflower 15-20-25c; vegetable marrow 10-15-20c; pickling onions 25c qt.; sweet potatoes, 2 lbs. 25c; Spinach 70c peck; lettuce 5c. bunch; egg plant, 15c-20c.

Hides and Wool—Cow hides heavy 10c; light 12c horse hides $2.50- $3; calf skins, veal, 15c deacons 75c to $1.00; kips, 8c; sheep skins 75c to $1.00; lamb skins, 40-50c; shearlings 20-25c; fine wool 18-19c; medium 15-16; coarse wool 12-13c.

Dairy Products — Creamery butter, 37-39c; dairy butter, 35-37c lb.; oleomargarine, 24-26c; eggs, 42-50c; shortening, 15-20c lb.; lard, 17-22c; cheese, 23-30c; old cheese, 35-40c.

Fruits—Bananas, 30-50c doz., 10c lb.; C.lif. navel oranges, 40c-$1.20; grapefruit, 10-15c each; lemons, 80c doz.; mixed nuts, 25-30c; cocoanuts, 15c; Smyrna figs, 45-50c lb.; green peppers, 3 for 10c; watermelon, 25 to 50c, each; Snow apples 70c peck; Wealthy apples, 40c peck; Red Roger, 60c basket; pickling pear, 50c peck, 60c basket; Duchess pears, 85c basket; Keefer pears, 75c basket; California honeydew melons, 60c each; cranberries, 20c qt.; Wolf River Apples, 30c peck; chestnuts, 60c lb.; California grapes 30c lb.; quince, $1.25 basket; grapes, 55-60c basket.

Fish—Pink salmon, 20c lb; white fish, 15c.; haddies, lb., 18c.; boneless 25c; halibut, 30-35c lb.; red salmon, 25c lb.; salmon trout, 20c lb.; kippered herring, 30c lb., oysters, 65c pt.

Hay—Old hay baled, $20; new loose hay $15 to $16; new hay baled, $17; straw, $12-$15.

Meats—Beef, 10-30c lb.; hens, old, 25c; chickens, 35c; ducks, 35c; live hogs, $9.75; dressed hogs, $17.00; bacon, 37-50c; pork, 24-39c; sausage, 14-20c; veal, 5-30c; lamb, 15-35c.

CASH GRAIN.

MONTREAL, Nov. 2. — (Canadian Press.)— The foreign demand for grain here yesterday was much quieter than of late and the cash grain trade showed little demand.

The condition of the flour market is unchanged.

A very firm feeling obtains for millfeed and demand for rolled oats was steady.

Local trade in baled hay was quiet.

The tone of the egg market was firm and offerings in potatoes were ample without price changes.

Prices for butter were maintained. The cheese market was strong with every indication of higher prices in the near future.

STERLING RATES.

MONTREAL, Nov. 2. — (Canadian Press.) — Sterling exchange rates were quoted here yesterday: Demand 4.4628; cables 4.4653.

WINNIPEG CATTLE.

WINNIPEG, Nov. 2.—(Canadian Press,)— Receipts yesterday 2,400 cattle, and calves; 1200 hogs and 540 sheep and lambs.

There was a slower trade in progress on the cattle market yesterday morning due principally to the lack of quality among the offerings. The few good butcher cattle available and the better kinds of stockers and feeders appeared to move under a liberal enquiry at steady prices but the remainder of killing classes and the more common stockers and feeders were somewhat draggy with bidding showing a slightly easier tendency.

The sheep and lamb market maintained a firm tone. The bulk of good lambs from 10.50 to 11.00 and good light mutton sheep from 6.00 to 7.00.

Hog market was weaker and early bidding for thick months was at 9.25, around 25 cents lower than Tuesday.

CHICAGO CATTLE.

CHICAGO, Nov. 2.— (Canadian Press.)— Cattle, receipts 14,000; market slow, uneven; native beef steers, she stock and veal calves about steady; bulk run short fed and western grassers. Top matured beef steers, 13.50; weight 1,510 pounds; several loads 13.00 and 13.50; bulk beef steers of quality and condition to sell at 8.50 and 11.00; western grassers, stockers and feeders, weak to 15c. lower; bulk western grassers 6.50 and 7.00; bulls strong to 10c. higher; bulk bologna bulls, 3.85 and 4.00; few heavies 4.25 and above. Bulk veal calves to packers 9.50 and 10.25; bulk stockers and feeders 6.00 and 7.00.

Hogs, receipts 19,000; steady, with Tuesday's best time. Bulk 150 to 210 pound average 8.30 and 8.40; good 220 to 260 pound butchers 8.40 and 8.45; one load 8.50; bulk packing sows 7.15 and 7.50; desirable pigs mostly 8.50; estimated holdover 8,000.

Sheep, receipts 23,000; fat lambs steady to 25c. lower; top natives 14.00 to city butchers, 13.75 to packers; bulk 13.50 and 13.65; culls mostly 10.00 and 10.50; 900 tops from five cars Idaho lambs 13.00; seven cars Montana lambs practically straight at 13.40; one load choice 92 pound fed western lambs 14.00; fed, clopped lambs 12.50, average 90 pounds; feeders weak to 25c. lower; one load 56 pound feeding lambs 13.50; bulk 13.00 and 13.50; 700 western feeding ewes 5.25, with 120 out. Sheep, steady; heavy fat ewes 4.50 and 5.50; lighter weights up to 7.50.

CHICAGO WHEAT.

CHICAGO, Nov. 2.— (Canadian Press.)—Assertions that the winter wheat acreage of 1922 would show a reduction of 10 per cent., compared with last year, had much to do with bringing about more active dealings and decidedly higher prices in the wheat market yesterday. Closing quotations were unsettled at net gains of 1 1-2 to 2 3-4c., with December $1.16 1-2 to $1.16 5-8 and May $1.14 to $1.14 1-8. Corn finished 1 5-8 and 3-4c. to 2c. up; oats 3-8 and 3-4c. advance, and provisions varying from five cents decline to a rise of two cents.

BURDOCK BLOOD BITTERS

Relieved Her of Headaches

Headache seems to be habitual with many people, and some, if any, are seldom free from it, suffering continually, and wondering why they can get no relief.

In all cases of headache the treatment should be directed to the removal of the cause, and with the cause removed the headaches will vanish.

It is impossible to find a better remedy for headaches of every description than can equal B. B. B., acting as it does on every organ of the system.

Mrs. Douglas Riseborough, 280 McKenzie St., Sarnia, Ont., writes: "Having suffered from severe headaches for a considerable length of time I decided to try Burdock Blood Bitters, and found that it helped me wonderfully. It relieved the headaches, and I noticed a decided improvement in my health."

Burdock Blood Bitters is a remedy that has been on the market for the past forty-four years, so you don't experiment with some new and untried medicine. It is put up only by The T. Milburn Co., Limited, Toronto, Ont.

DUCK SHOOTING GOOD AT OMEMEE

Visitors Return Home With Large Bag of Wild Fowl—Omemee News.

OMEMEE, Nov. 1.—Mr. Owens and Mr. C. Swanston of Toronto, who have been duck shooting on our river for the past week, have returned to their home in Toronto, taking with them a wonderful array of the wild fowl.

Mrs. Holtworth of New York, is spending a few days with her cousin, Mrs. T. Boyd.

Mr. Walter Stocker of Peterborough, was a business visitor in town on Saturday.

Mr. James Boxall, of Lindsay, was a business visitor in town last week.

Mr. Ed. McConnell of York, attended the funeral of the late Mrs. Edward Sheridan on Sunday.

Mr. and Mrs. Claxton, of Lindsay, weer the guests of Mrs. R. F. Stillman at the parsonage on Sunday.

Mrs. McGregor of Renfrew, is spending a few days at the home of her friend, Mrs. A. Johnston.

Mrs. Lowery Johnston left last were the guests of Mrs. R. F. Stillter spending a few days with Mr. and Mrs. Robert Johnston.

Mr. Lawrence McGaughey, of Lindsay, visited his sister, Mrs. Wilbert Fee on Sunday.

Miss Menzie has returned to her home in Peterborough, after a pleasant visit with friends in town.

Mr. and Mrs. Harry Lush attended "The Bat" in Peterborough on Saturday.

Mr. and Mrs. W. G. Stephenson have returned home after a pleasant week spent with friends in Toronto.

Rev. E. R. James attended the funeral of a friend at Alliston last week.

Mr. William Robinson was in Lindsay on business during the past week.

Mrs. J. Henderson of Cobourg, is recuperating at the home of her sister, Mrs. Bert Sanderson after a recent successful operation for appendicitis.

Miss Gladys Fee was a visitor to Peterborough on Saturday.

Mr. and Mrs. L. A. Mahood visited the latter's borther, Mr. F. C. Nugent of Lindsay, on Saturday.

Miss Susie Clarke, who is general duty nurse in the hospital at Cochrane, is spending a month's vacation with her parents, Mr. and Mrs. N. P. Clarke.

Mr. George Balfour of Lindsay, visited his brother, Mr. Gabriel Balfour in town on Saturday.

Arrangements are under way for the annual High School commencement.

Messrs. Callendar and Ross, of Astabula, N.Y., are spending a week duck shooting down the river. These gentlemen visited here when the fishing season was at its best and were so pleased with their catch they have returned to try their skill at duck shooting before leaving on a deer hunt near Sudbury.

Dr. G. N. and Mrs. Earl and Mr. and Mrs. A. Weaver motored to Peterborough to attend "The Bat" on Saturday.

Messrs. H. and J. Larkin of Toronto are visiting their brother, Mr. Chris. Larkin.

Mr. W. G. Stephenson was in Peterborough Saturday on business.

Messrs. Gordon Bradley and Vernon Long returned last week after spending the past two months in the west.

Miss L. Curry has returned home after spending a few days with her sister, Mrs. Kimpton in Toronto.

Mrs. T. A. MacPherson attended the W.M.S. convention of the Lindsay district in Lindsay on Thursday.

Rev. Francis Johnston of Lindsay, was a visitor in town last week.

Mrs. M. Dodds left on Monday to spend the winter with her niece at Mt. Ridges.

Mr. Ira Rehill attended the funeral of the young son of Mr. and Mrs. James Wilson at Port Hope on Thursday.

Mr. Vincent Howden and his sister, Miss Lottie Howden, spent the week end with friends at Oshawa.

A Practical Prescription For Sour, Acid Stomach

Nine-tenths of all cases of stomach trouble nowadays are caused by too much acid. In the beginning the stomach itself is not diseased but if this acid condition is allowed to continue, the acid is very likely to eat into the stomach walls and produce gastritis with stomach ulcers. This may render a radical surgical operation necessary even to prolong life. Therefore, an "acid stomach" is really a dangerous condition and should be treated seriously. The excess acid or stomach hyperacidity can easily be neutralized by Bisurated Magnesia taken in teaspoonful doses in a glass of water after each meal. Larger quantities may be used if necessary as it is absolutely harmless. Be sure to ask your druggist for the pure Bisurated Magnesia especially prepared for this purpose.

CROP REPORTS

Following is a summary of reports made by the Agricultural Representatives to the Ontario Department of Agriculture:

The past week has furnished ideal weather for agricultural work, and most farmers have taken full advantage of it. Root harvesting is practically completed, and a considerable acreage has been plowed under. Threshing and other rural activities have also been engaged in. Some farmers are now arranging to drop regular hands and hire men for the day or for days as the work may call for.

The new fall wheat never looked better, judging by the unanimity of the reports in this regard. There is little or no mention of injury by the fly, and as a rule the top is heavy enough to meet the snow.

Kenora reports an average of 600 bushels of turnips per acre. A settler at Oxdrift threshed 800-bushels of oats from a 14-acre field, the grain running 39 lbs. to the bushel.

Welland states that apples range in price from $1 to $1.50 a bushel. Norfolk says that 60c a bushel orchard run is being paid in that county. Simcoe puts the average prices paid farmers at: Spy, $3.25 a barrel; Wagner, Snow and Peewaukee, $2.

Lincoln reports: "Large quantities of apples are being shipped in practically every kind of package known to the trade—boxes, baskets, barrels and a great many in bulk. They are netting about $1.50 per barrel to the farmers off the trees."

Huron says: "Apples are being shipped in every conceivable package and are bringing all the way from 35c per bag for evaporater apples to 50c per bush. for good domestic apples, shipped in bulk, and $1.50 per barrel for Nos. 1, 2 and 3 when picked by the farmer. All told these prices are about as satisfactory as our farmers have ever received here."

Harvesting of the grape crop is now practically completed. The sales have been made by the Niagara District Grape Growers' Association at about $75 a ton latterly. About 95 per cent. of the crop has been handled by this association and in a very orderly way."

Peel says: "At a recent sale of high-grade Ayrshires, prices ranged between $80 and $95. A carload of Percheron horses (all grey) was shipped from a local point this week."

Elgin states that at a pure-bred Shorthorn sale here this week prices were very discouraging, many animals not bringing more than beef prices.

Leeds reports: "A sale of high-grade pure-bred Holstein cattle was held on Tuesday last near Brockville. The breeder is one of the best known cattle men in Ontario, and probably has some of the best stock in America. Fifty head were sold. The highest brought $1,350, which was considerable below the prices which it was expected the best ones would bring.

Welland says that a number of farmers in that county have been purchasing western cattle to feed, paying from $3.25 to $4.25 per cwt. for same.

Kent remarks: "A number of stockers and feeders have been brought into the county, and the quality is high. Two carloads of Western cattle were brought in of real excellent quality. Of course, this stock was selected by the men intending to feed them. These men went to Winnipeg and brought back five carloads which were placed in the vicinity of Kent Bridge."

Grade cows are selling around $40 in Glengarry.

Everywhere lambs are being delivered. Prices are maintaining well. Many buyers are in the ring for the docked and castrated lambs, which are selling for 50c to $1.00 per 100 more than uncared for stock. It is paying to dock and castrate this year. Lambs should be graded at Toronto; hogs will be. The uncastrated lamb would then be sold at a heavy discount after July 15th. There would not be such serious losses with lambs arriving unexpectedly in the midst of winter, which would be another advantage.

AGE OF BREWING.

Prohibition may last a long time, but it is doubtful if it will reach the venerable age attained by brewing. Doctors Flinders Petrie, of the University of Pennsylvania, recently unearthed near Cairo a model of an Egyptian brewery 3,700 years old. The model, which is thought to have been made about 1800 B. C. shows a dozen workers making beer from barley. It will be placed on exhibition in the University's museum.

FASHION-CRAFT
CLOTHES

"Wanted: An Executive of good appearance"

HOW often that is the first stipulation when business men select men for important positions! Look your best. No business man—or woman—quite forgives a man who doesn't.

Fashion-Craft Clothes, signed like a cheque, with the Fashion-Craft autograph label, will bring out the good points in your personality.

Try them on and realize how perfectly they fit. Examine them after you have worn them a month and see how well they retain their shape.

Though hand-tailored and exclusive, the prices range from $35 to $65, thus meeting the requirements of men who wish to dress well at moderate cost.

JACK PRIMEAU
The Shop of Fashion Craft
140 HUNTER STREET

Ask for Ricardo cigars

Best Cigar Value in Canada 5¢

GENERAL CIGAR COMPANY, LIMITED
CONTROLLED AND OPERATED BY IMPERIAL TOBACCO CO. OF CANADA LIMITED

Room to Grow for Every Toe.

HURLBUT CUSHION-SOLE Shoes for Children

For Sale by
R. NEILL, LTD

THANKSGIVING DISCOUNT SALE

For all this week, preceding Thanksgiving Day, we are offering a straight

CASH DISCOUNT OF 10%

on every article in our store. This should be an inducement to mothers to supply their children's needs out of our fine stock.

W. E. LECH, 366 George St.
CHILDREN'S WEAR EXCLUSIVELY

Bovril makes you enjoy life

PROF. SANDWELL GAVE ADDRESS

Opening Meeting of the Local Women's Canadian Club.

The first meeting for this season of the local Women's Canadian Club, occurring in conjunction with the celebration of Canadian Book Week, was marked by the fitting and appropriate address on "Why We Need Canadian Books," delivered by Prof. B. K. Sandwell, of McGill University, Montreal.

Prof. Sandwell, who is also editor of The Canadian Bookman and secretary of the Canadian Authors' Association, spoke on the need of Canada for a distinctive Canadian literature, and the duty devolving on Canadians to form what he termed the "audience" for the Canadian author.

"We have been accused, because of our efforts to inaugurate a Canadian book week and to encourage the reading of strictly Canadian literature, of conducting an advertising propaganda," said the speaker, "We are doing nothing of the kind."

Referring to the geographical position of Canada, in its small population scattered over a large area, the Professor said that Canadians were peculiarly situated with regard to the production of literature. Their attention was constantly claimed by the work of British and American authors, and the critics of these countries ignore to a great extent the efforts of Canadian writers. In this connection, reference was made to unjust and unthinking criticisms of Canadian books made by the Literary Supplement of the London Times.

Importance of Canadian Authors.

"It is just as important that there should be Canadian books as that there should be Canadian manufacturers," said Prof. Sandwell. "Literature performs an important and useful function in the development of a nation, but the attitude of mind that regards literature as a body of deceased and embalmed books, outside of whose covers nothing more of worth can be produced, is entirely wrong. It is really a process of production that is now going on in our midst."

The importance of a proper audience for Canadian literary work was particularly stressed, as an absolutely necessary adjunct to the production of worth-while books. Authors, through their powers of trained observation, their special knowledge, their study of social and economic conditions, were able to interpret Canadian life and Canadian manners in a way impossible to the untrained intellect, but it was necessary that encouragement be afforded their efforts.

Canadian Painters Prominent.

Referring to Canadian painters and Canadian dramatists, the speaker said that the Canadian stage belonged almost exclusively now to American producers, and that the Canadian playwright had no chance for success in his own country, unless the formation of a chain of small community theatres, which was being encouraged by a small group of men, were continued.

The artists of Canada were in better shape, owing to the entirely new field of art open to them in delineations of purely Canadian subjects, the scenery and atmosphere of the Dominion being strongly characteristic, with nothing to compare with it anywhere in the world outside of the Scandinavian peninsula, where certain aspects of nature were similar to those of Canada.

"From the Blue Books of the Alberta Government, you may obtain an accurate knowledge of the number of reaping-hooks imported into that province in the year 1921, but where can you in the east here obtain a knowledge of the spiritual or mental life of its people unless it is from the works of the men who interpret these things to you through books."

Bilingual Difficulties.

One of the great difficulties in a mutual understanding by the inhabitants of the Dominion of the spiritual and mental processes of other sections was the difference in language between the English and the French speaking inhabitants, a gap which had been bridged to a great extent in recent years, declared the speaker, by the work of one man, Louis Hemon, in his "Maria de Chapdelaine," a book which had received a very lukewarm reception from the reading Canadian public on its publication, but was acclaimed later as a work of genius after it had received the seal of approval from the Parisian critics. "The author might have died of starvation before the Canadian public awoke to a proper appreciation of his work," but the plight of Canadian authors who were forced to seek other, more lucrative but less inspiring, fields of endeavour to prevent this consummation was regarded as a sign of laxity in Canadian people, who would not support the efforts of their own countrymen to enrich the art of their land.

The speaker also questioned the advisability of authors whose work in literature was notable of engaging in other branches of endeavour, such as the campaign now being carried on by Emily Murphy of Edmonton, the well-known writer, against the drug traffic in Canada.

R.N.W.M.P. in New Light.

Much literary work was done according to preconceived ideas of what the public would like, said Professor Sandwell, referring to the flood of works on the market that depicted for foreign readers the life of Canada in ways that would be supposed to appeal to their imaginations. The novels which portrayed the Royal North-West Mounted Police, for instance, as constantly engaged in rushing around after criminals and shooting off their revolvers, were not as truthful, according to him, as the recent work of Robert Stead, entitled "Neighbours,' where the R.N.W.M. policeman was depicted mainly in the role of an ardent lovemaker, which role, declared the Professor, was far more true to life. "I am glad to see my friend Stead has pictured the R.N.W.M. policeman in a natural manner."

The duty of Canadians, the speaker summed up, was to provide an adequate audience for the work of their own countrymen, to applaud that work if it were veracious, to hiss it if it were presented as a cheap imitation and obviously intended to appeal to imaginary ideas of those who are not familiar with conditions in this country, and to take at all times an appreciative and critical interest in the work of Canadian writers.

A hearty vote of thanks to the speaker was moved by Mrs. Robert Harstone, seconded by Mrs. C. R. Widdifield, and presented by the president, Miss A. M. Lancaster, for his "extremely stimulating and thoughtful address."

If Piles, Send For Pyramid

Pyramid Pile Suppositories Are Known Everywhere for the Wonderful Relief They Have Given.

If you are one of those unfortunates struggling with the pain and distress of itching, bleeding, pro-

truding piles or hemorrhoids, ask any druggist for a 60 cent box of Pyramid Pile Suppositories. Take no substitute. Relief should come so quickly you will wonder why anyone should continue to suffer the pain of such a distressing condition. For a free trial package, send name and address to Pyramid Drug Co., 620 Pyramid Bldg., Marshall, Mich.

"It's Confidence That Counts"

Used Cars For Sale at the Duffus Motor Sales

Now is the time to buy a Good Used Car.

Prices were never lower; quite likely to be higher in the Spring.

We may have just the Car that you have been looking for.

No. 238—Ford Light Delivery, with wire screen body, newly painted and in running order, good tires. Reduced to $150

No. 254—A Dodge Touring Car, 1918 model. Owner is willing to sacrifice. Splendid tires and splendid appearance, 1922 markers. See this if you want a bargain.

No. 256—Ford Touring, 1922 markers. Reduced to $140

No. 267—McLaughlin Light "Six." Our customer has reduced the price from $375 to $285 for quick sale. This car is in good working shape, and has good tires, some of them are new, 1922 markers. Will take lighter car in trade.

No. 268—Ford Roadster, with a box on it, 1922 markers, good running order, good tires. Price only $160

No. 279—Ford Light Delivery, in the best of mechanical condition; must be sold. Price reduced to $165

No. 281—Ford Roadster with box, good tires and good appearance. Price reduced to $165

No. 285—A splendid Ford One-Ton Truck, with 1922 markers, freight platform and stake sides, and a grain box with a capacity of about 80 bushels loose grain. Investigate this.

No. 289—1921 Ford Sedan, splendid tires and splendid mechanical condition; about as near like new as you would expect to find. See this at once.

See us if you want a Good Used Sedan or Coupe. Also a Used Ford One-Ton Truck at a very low price.

If you do not see in this list just what you want, let us know, and we will make every effort to get it for you.

Free Demonstration in any car that you think would suit.

Free Instructions on driving and how to take care of your car. Clear title guaranteed.

The Duffus Motor Sales' plan is your safeguard.

DUFFUS MOTOR SALES

Cor. Water and Charlotte Streets

Phones—Office & Sales, 1760

Branches in Norwood and Millbrook.

GASSED OVERSEAS SHELL SHOCKED AND RHEUMATISM

Mr. F. M. Blaquiere, Morinville, Alta., writes: "After three years service overseas I returned to Canada almost a complete wreck. I had been gassed and was suffering from shell shock and rheumatism, and was so nervous I could not sleep at night. I tried many medicines and doctors but none of them did me any good for any length of time. I got so bad in the fall of 1919, my hands were so shaky I could scarcely hold anything, and it seemed as if I had a steel band pressing on my head. The least excitement would almost drive me into fits, and my whole system seemed to be in disorder. I had cramps in my legs nearly every night, and hot and cold chills running up and down my back nearly all the time. One day I decided to try Milburn's Heart and Nerve Pills and after I had taken six boxes I began to feel better. I kept on using them and after a while I was completely relieved."

Price 50c a box at all dealers or mailed direct on receipt of price by The T. Milburn Co., Limited, Toronto, Ont.

MR. TAPLIN HERE FRIDAY AND SATURDAY.

May Be Consulted at the Peterborough Store, 376 George Street.

V. E. Taplin, President and General Manager of Natural Tread Shoes of Canada, Limited, will be at Taplin Shoes of Peterboro store, 376 George street, on Friday and Saturday mornings 9 to 12 and may be consulted by those interested.

Mr. Taplin is conceded to be the leading authority on foot conditions produced by wrong shoes, and through hygienic shoes many thousands have been made happy.

Start now—protect your feet—don't wait until correction is necessary. (Advt.) 2d

NEW LAMP BURNS 94% AIR

Beats Electric or Gas

A new oil lamp that gives an amazingly brilliant, soft, white light, even better than gas or electricity, has been tested by the U.S. Government and 35 leading universities, and found to be superior to 10 ordinary oil lamps. It burns without odour, smoke, or noise—no pumping up, is simple, clean, safe. Burns 94% air and 6% common kerosene (coal oil).

The inventor, F. S. Johnson, 246 Craig Street, W., Montreal, is offering to send a lamp on 10 days' FREE trial, or even to give one FREE to the first user in each locality who will help him introduce it. Write him to-day for full particulars. Also ask him to explain how you can get the agency, and without experience or money make $250 to $500 per month.

MRS. EMMELINE PANKHURST

is registered at the Empress Hotel to-day. She will be here until to-morrow in the interests of the Social Hygiene Council.

Will not spread or get lumpy.

The J. C. TURNBULL COMPANY, LIMITED

Sole Agents for Peterboro

Athletic Girls—

After a hard game it is not only the delicate fragrance of Baby's Own Soap which pleases, but also the wonderful restfulness imparted by its refreshing lather.

BABY'S OWN SOAP

Best for Baby — Best for You

ALBERT SOAPS LIMITED • MONTREAL

MICKEY WALKER NEW BOXING TITLE HOLDER

Defeats Champion Britton in Furious Clash

NEW YORK, November 2 (Canadian Press). — Mickey Walker, of Elizabeth, N.J., became the new title-holder boxing champion of the world last night, when he received the decision over Jack Britton, the veteran title-holder, in a fifteen-round bout in Madison Square Garden. It was one of the most furious contests seen here in a long time.

After twenty years in the ring, Britton, sage and crafty master of defence, twice holder of the crown that toppled from his head last night, was no match for the aggressive Jersey man, who displayed more than ordinary knowledge of the science of fisticuffs.

Britton knew that he was whipped at the end, and without waiting for a decision, said: "I wish you luck, boy."

Walker replied that the champion was the gamest man he had ever met.

QUIZ CORNER

THE ELECTRIC CITY

Q.—Which and where is "The Electric City" of Canada.

A.—Peterborough is known as the Electric City of Canada because of its abundant supply of hydro-electric power and the extensive works of the Canadian General Electric Co.

NIAGARA FALLS.

Q.—What is the respective flow of the Canadian and American Falls?

A.—95 per cent. of the waters of Niagara Falls flows over the Canadian Fall, and 5 per cent. over the American Fall. The international boundary line runs midway down the channel of the Niagara River, and some part of the Canadian Fall lies therefore on the United States side of the line.

THE CANADIAN COW.

Q.—What is the value of the Canadian cow?

A.—Canada had, in 1921, 3,736,832 milch cows. The value of dairy products for that year totalled $260,000,000 alone, apart from the live and dead meat industries.

KIND OF MANUFACTURES.

Q.—How many kind of manufactures has Canada?

A.—Canada now has nearly 400 different kinds of manufactures, compared with a comparatively few in 1876, and the number is steadily growing as industry expands.

HYDRO-ELECTRIC POWER

Q.—The development of hydro-electric power in recent years in Canada has been remarkable. To what extent?

A.—Over 90 per cent. of the prime motive power of Canada's central electric station industry is hydro power. On January 1, 1920, there were over 800 central electric stations in the Dominion.

A PRESENTATION

Miss A. M. Lancaster, superintendent of the Peterboro Protestant Home, who has been in charge of the local institution for the last ten years, was pleasantly surprised yesterday by the presentation of a handsome leather hand bag and a bottle of toilet water in a pretty case, accompanied by an address from the inmates of the Home, which was rather uniquely worded, as follows:

"We, the inmates of this Home, wish to express our appreciation of your ten years of strenuous work in making this house a comfortable home for the aged and infirm. Please accept this trifling gift in token of our gratitude. We wish we could have filled it with the little bits of dirty paper called bank notes.

"We wish you health and strength to be with us many more years as a friend and superintendent over us."

Miss Lancaster replied in suitable terms.

GENERAL ADVANCE TO-DAY

NEW YORK, November 2. — Stocks showed an advancing tendency around and after noon, and new highs on recovery were scored all through the list. Reading led a sharp rally in the whole rail group, selling 82 5-8. Public Utilities were featured by quick rush of P. S. Corporation, which had advanced to 97; this move was accompanied by reports stock would go on an eight per cent basis in near future. Mail stores further rose to 139 3-4 bid. Stimulus of speculative gossip regarding an immediate 50 per cent stock dividend.

Tobacco products Co. sold 53 1-2. There has been good buying of T.B. following break of approximately 13 points from recent high

AUTUMN FETE AND BAZAAR

The Autumn Fete and Bazaar supervised by the Board of Management of the local Y.W.C.A. opened yesterday, with a good attendance for afternoon tea, supper, and during the evening. Concentrated mainly in the large gymnasium, with one of the smaller adjoining rooms, used as a tea-room, the ladies in charge evidently spared no time and care in making their bazaar one of the daintiest affairs of its sort seen here in some time. The decorations of the different booths are novel and pleasing, the general colour effect bright and attractive, with the latest and prettiest ideas carried out in the arrangements of the various articles.

There are twelve centres of interest, each dedicated to a month of the year, with the several attendants in each gowned in a manner suitable to her section.

The small club room neare the gymnasium has been converted into a charming tea-room by the Business Girls' Club, who use Valentine decorations for this February section, with long strings of cardboard hearts and cupids in the dainty pink that is repeated in the carnations on the tables, where little silver horse shoes outline the cards.

The Harvest Home September section, where tea is served also, is prettily arranged with shredded crepe paper and brown and yellow 'mums; the Made-in-Peterborough booth, for July, with many little red flags, has a splendid display of Peterborough-made products, including woollen goods, clocks, brass locks in ornamental patterns, embroidered cushions, flour, a small tent and bed with tiny mattress, plants, and some of the pretty new pottery being manufactured here.

August is devoted to the Campers, and has a tent with canoe paddles, decorated ovrhead with Chinese lanterns and a large flag. Small paper canoes in colours contain home-made candy.

Th. December section, right next door, is a warm-coloured section with decorations in red and green, cedar boughs, nterspersed with holly, red bells and red candles, making a charming stting for the Christmas goodies on sale here.

June is the bride's booth, a lovely place of trailing artificial roses and rose-red paper, where a small bride and groom with their attendants stand guard over a lovely little miniature bride's cake, complete in every detail. Here roses and small bits of dainty fancy work are sold.

The May Pole is a brignt, colourful object, with streamers of pale pink, green, and mauve paper depending from the central pole, and cherry and apple blossoms in pink as wall hangings. In front of the pole is Treasure Island, where novelties are found by earnest seekers.

The April Easter booth, where chicken salad is sold, has overhead fans of mauve and yellow crinkly paper, festoons of wistaria, and tiny little chicks peeping out of small cardboard boxes.

The October booth is a Hallowe'en centre, surmounted by a spitting black cat in silhouette, with rosy apple spendant from long strings and the conventional cats, bats and witches as decorations. A tall witch stands on guard here.

Next door is the November hunting lodge, a cleverly contrived booth, where hemlock slabs and cedar boughs give a good imitation of life in the poen. Within are hung furs and skins, including a handsome leopard rug, and woven mat of blue and red squares.

St. Patrick's booth, right next door, where Irish stew, pratties in their jackets, and buttermilk are dispensed, is a study in green, its white walls decorated with the green and gold of the flag of Erin, its little tables holding pots and baskets of real shamrocks.

The January both is a rich-appear-

The January booth is a rich-appearing corner, hung with real skins of value and variety, with the words "January-Bazaar, Welcome," outlined in real tiny ermine skins against a background of seal. Fox furs in red, white, and black are on the walls.

Fancy and useful articles of all sorts, camping accessories, dainty foods that include cake, candy, pies, ice cream, doughnuts, and salads are among the good things on sale at this charming bazaar, where afternoon tea is served from a large table centred with a witch, complete from broom to pointed headdress, and decorated with Hallowe'en fancies in orange and black. The waitresses wear blazing caps and aprons of orange and black, and a large yellow flag with a large red lion rampant (the Scottish standard), covers one section of the wall.

A very enjoyable programme is given in connection with the May booth, with two new and charming dances; the lovely interpretative number, the Dance of Youth, and the novelty, the "Music Box Babies."

Those taking part in the former are Daisy Davidson, Marjorie Lawrence, "Teddy" O'Connor, Martha Kirn, Dorothy Tyrer, Vera Hiland, and Frances Park.

The Music Box Babies are Jean Robinson, Mary Dunlop, Margaret McCullough, Bertha Loban, Mathilde Dunlop, and Evelyn Armstrong.

Miss Gwen Donnelly acts as the pianist.

Miss Emma Morrow is general convenor for the bazaar, with a committee composed of Mrs. Gerald Wood, treasurer; Mesdames W. R. Widdess, T. Cruikshank, and Reg. H. Turner.

A radio concert will be a feature of the entertainment this evening and to-morrow.

PUBLIC SCHEME UP BEFORE COUNCIL

One of the matters to be brought up before the City Fathers at their meeting tonight is the proposed plain to have sanitary plumbing put into the house of those who cannot afford to pay for it in a lump.

The proposed plan is that the Board may direct certain work to be done, providing the owner is unable to pay for it at once, and the cost shall be paid out of the city treasury and charged in taxes against the property in five equal annual payments. The Board of Health recommended this proposal and it is now waiting for the Council's approval.

Adopted in Toronto

The city of Toronto has had this system for the last five years with a remarkable improvement in Health records. The same was also adopted by the city of Toledo, recently.

This is not only a new idea in the control and management of our cities but it evidently is a great step forward in the advancement of public health.

It is surprising to note the fact that the city of Winnipeg, with a population of over 150,000, has only about two hundred out-side closets, while in Peterborough we have over twelve hundred. As conditions at present are falling a long way short of the average health conditions of other cities as large as Peterborough it is hardly likely the Council will turn a deaf ear to the recommendation of the Property Committee and the Board of Health.

EPWORTH LEAGUE CONVENTION

The Peterboro and District Epworth League Convention is being held to-morrow Friday Nov. 3rd, afternoon and evening sessions. The afternoon session which commences at 2 o'clock will be held in Trinity church. At 6 o'clock a banquet will be held in the Reid street hall. The evening session will also be held in the Reid street hall. A good after noon and evening programme is promised. Come and encourage the Young People in their work.

BALDWIN READY TO PAY WAR DEBT TO U.S.

LONDON, Nov. 2. — (Canadian Press.)—The new Chancellor of the Exchequer, Stanley Baldwin, declared last night that his first duty will be to settle the debt to the United States. He made this announcement in a speech at Cardiff, when he alluded also to the necessity of a prompt settlement of the reparations problem.

Regarding the amount owing to the United States, he said: "It is a heavy debt, but we have told America that we are responsible for it to the last penny, and we are going to pay it."

The Chancellor advocated continuance of close co-operation with Britain's war-time allies, France and Italy, and co-operation as far as possible hand in hand with the United States.

PLAYER SIGNED.

VANCOUVER, November 2 (Canadian Press). — The eighth player to be signed by the Vancouver Hockey Club is Alf Skinner. It was reported some time ago that Skinner would play with a prairie team this season, but he has decided to remain here.

VICTIMIZING PEOPLE.

CORNWALL, November 2. Canadian Press. — A young woman suspected of being Patricia O'Connell, who has been victimizing people in Montreal by getting money by posing as a deserted wife, is under arrest here.

RECEIVED REPORT OF FIGHT BY RADIO

Complete detailed returns of the Britton-Walker fight in Madison Square Garden, New York, last night, were received by Mr. C. H. Ackerman by radio last night. The announcer at the broadcasting end of the series told of every movement of the boxers, round after round, giving a graphic account of the fight. Other receiving instruments picked up the cheering of the big crowd and other features of the affair. Mr. Ackerman said that the service was particularly interesting and clear.

The Tea Supreme ! !

LUXURA TEA

Be Sure You Say "LUXURA"

Sold in Sealed Packages Only.

RESOLUTION FOR BAPTIST PASTOR

Rev. R. M. Fraser is Leaving Gilmour Memorial Church.

At a recent meeting of the Board of Deacons of Gilmour Memorial Baptist Church, appreciation of their pastor, Rev. R. M. Fraser, B.A., B.D., was expressed, and the following resolution was unanimously adopted, and a copy of it presented to Mr. Fraser. The resolution was as follows:

"Whereas, our pastor, Rev. R. M. Fraser, B.A., B.D., has placed in our hands his resignation, to take effect in the month of November,

"And whereas we are convinced that no act of ours would avail to change his decision,

"Be it resolved that we acknowledge to ourselves and to our neighbors, the sense of real loss that we sustain in this separation.

"Further, that we put on record our conviction that we have had in Mr. Fraser's ministry, the devoted, reverent, and faithful service of a cultured gentleman, who has always been true to God's word, to his own conscience, and to every member of our church. We have learned to admire Mr. Fraser for his talent as a preacher, and for the high ideals he has chosen for himself, and has always inspired us to seek and to make our own.

"Be it further resolved, that we assure him that we will follow with prayerful interest, one who, we are convinced, will have an ever widening sphere of influence in our denomination."

Thos. H. Graham, Chairman.
G. W. Mann, F. W. Scott, Wm. G. Telford, Alex. Scott, Jas. A. Young.

Peterborough, Oct. 22, 1922.

Rev. Fraser closes his ministry in Gilmour Memorial Church on Sunday, Nov. 5th.

A. Y. P. A. HELD SOCIAL EVENING

Last evening in St. John's Parish House the A.Y.P.A. held an enjoyable social evening in the form of a Hallowe'en Masquerade. There were about one hundred young peopeople present.

The hall was prettily decorated in the season's colors and with numerous flags hanging from the walls.

A short programme was carried out, starting with a grand march. During this the judging of the costumes took place. The ladies' fancy dress prize was given to Miss G. Nicholls, who was dressed in a cavalier suit; Ethel Cooper as a Fairy, Thelma Freeman as a Witch, and Lilian Armstrong as Fatima. The men's fancy dress prize went to Mr. Gordon Ham in an English cavalier costume, and the men's comic dress to Mr. R. Carveth, as an old Irish washerwoman. Special mention was made of costumes worrn by Ted Boune and Bert Graham.

NEWLY WEDS HERE DOUBLE IN NUMBER

Birth Rate Also Higher During October

The number of marriages which took place in this city last month were almost double those of the same period last year. The births range higher, while the deaths are considerably lower than those of the corresponding month of 1921. The vital statistics records show:

	Oct. 1921.	Oct. 1922
Births	57	66
Marriages	16	30
Deaths	32	20

A PAPER STOCK SHIPMENT DELAYED

Paper Mills Extremely Busy With Both Domestic and Foreign Business

A car shipment of newsprint from the mills at Windsor Mills, Quebec, due to reach the Examiner on the 25th of last month, has so far failed to arrive owing to congestion of orders at the mills, and as a consequence, to-day's Examiner is printed on single sheets, having been forced to use a smaller size paper roll on hand than what is required. Two shipments are on the way, and it is expected will arrive in time for following issues.

PORT ARTHUR SUGGESTS NEW ONTARIO PROVINCE

PORT ARTHUR, November 2. — Canadian Press. — The Board of Trade here last night asked the city council by a resolution to take a plebiscite as to whether the citizens favored the formation of a new province distinct from old Ontario, and with boundaries between White River on the east and Manitoba on the west.

The Board will also ask the co-operation of municipalities in Thunder Bay and Rainy River and Kenora districts, and will request that they take a vote on the question.

DENUNCIATION OF FUSION.

Farmers' Official Organ Issues a Warning to Progressives.

CALGARY, Nov. 2.—(Canadian Press.)— Denunciation of the suggested fusion of Progresives and Liberals in Federal politics is contained in the current issue of the "U.F.A." official organ of the farmers' movement in Alberta. "The time has come," it says, "when these principals," referring to those connected with fusion negotiations, "must declare themselves publicly, plainly and without equivocation." It adds that no elected member representing organized farmers is entitled to commit himself to reversal of the plan of democratic action he was elected to maintain.

A Big Bar

A full-size, full-weight, solid bar of good soap is "SURPRISE." Best for any and all household use.

WOOD PRICED CLOSE

Hardwood, 4ft., per cord.....$13.00
Mixed Wood, 4ft., per cord.....$8.50
Mixed and Hardwood Slabs, 4ft., per cord.....$9.00

Cutting, per cord $1.50
Splitting .....$1.00 extra

Peterborough Fuel & Transfer Co

134 AYLMER STREET

'Phones 270 and 362.

BUILDING MATERIAL AT Reasonable Prices

We keep in stock the following Builders' Supplies:

Cement — Lime
Hard Hall Plaster — Plasterers' Hair
White Rock Finish — Mortar Colour
Plaster Paris — Gypsum Wall Board
Fire Brick — Hard and Soft Coal
Fire Clay — Wood

THOS. A. REHILL

210 Wolfe Street (near C.P.R. Stn.)

'Phones—Office 245, Residence 605W

Cut Out This Advertisement

It counts as a coupon taken from a packet of Minto Tea. Send it with the necessary number of one-pound or half-pound coupons taken from Minto Tea packets, and get the fine "Clinton" Pattern Silverplate which we are giving away as premiums to Minto Tea users. The list of premiums and the number of coupons required for each premium is shown in the packet.

Only one newspaper coupon accepted from a person. The balance of the coupons must be taken from Minto Tea packets.

MINTO TEA

Quality Tea with Quality Premiums

WOMEN AND HOME

Conducted by JEANNETTE

WHY GIRLS CAN'T KEEP BOY FRIENDS.

Many girls these days want to know why they can't keep boy friends, let me tell you something:

If you want to have a friend, and you want to make him learn to like you don't kiss him the first few weeks you know him. If you think he likes you for it, you are wrong, he doesn't. Take this case for instance. A fellow meets a girl, takes her to a show. When they get to her home he asks her to kiss him goodnight. She does. After that he takes her out regularly for about 5 weeks, always getting good night kisses. Maybe the girl has learned to care for him —never a word of love spoken. Then he leaves off going to see her. He gets tired of her. The question you ask is this: Did he love her? No. Did she value her kisses? No. Did he think of her as a friend? No. The next girl he meets he will treat the same. Maybe if the girl had made him wait for his kisses he would have thought differently of her So take a tip from me girls, don't kiss your boy friend until he tells you he loves you.

FROM ONE WHO KNOWS.

PICTURE HAT.

A large black velvet picture hat is lined with cloth of silver, and has elaborate silver lace patterns appliqued on the crown.

THEY'LL ENTERTAIN FOR RELIEF WORK.

Next Monday evening, the Catholic Women's League is holding an entertainment at St.Alphonsus' Lyceum to augment their funds to be expended for relief work throughout the coming season. This society, like so many others in the city, does a great deal of charitable work, and the calls on their treasury are many and varied. No deserving case is neglected, and the ladies busy themselves the year round with good works, the cold weather with its accompanying lack of fuel and employment in many cases, making extra demands on their time and attention.

STRIKING SUCCESS BLIND MASSEURS.

Are blind masseurs more competent at their work than those possessed of sight? This question is prompted by the striking success of the blind masseurs who have been trained at Pearson Hall.

Doxens of these men, blinded during the war, are now earning very good incomes as masseurs in various parts of the country. Their success is largely due in every case to the exceptionally clever blind teacher of massage at the Canadian National Institute for the Blind.

The Revellers of Hallowe'en

"Are you one of the just departed?" siad a sepulchral voice, as two small ghosts ran from behind a tree and embraced us with white-sheeted arms. In snowy draperies, with clanking chains about their necks, and death's head masks on their faces, they were eerie little things under the moon. "Have you something for us to help us on our way?" they whispered, holding a hollowed-out pumpkin suggestively under our noses. We took the hint, and dropped a nickel for the poor souls in the little orange receptacle, and they straightway deserted us for a young man who greeted them effusively with: "Is that you, old dear? How are you?"

At the corner, we were stopped for a moment by a tall figure in pyjamas, gaily decorated with orange and green ruffles, a striking hat in inverted bowl effect with lofty feathers, and a bright pink smiling face. Little tell-tale feet peeped out from below, and a light cane helped the progress of the ornate figures. "When did they let you out?" we asked. "Yesterday," came the answer in a faint whisper, as the owner drifted up the street.

From a passing motor-car emerged a dignified Prince Albert with shining silk hat, escorting a Spanish gypsy in fringed shawl, wide-leaved flat hat and red rose over her ear. In a pile of autumn leaves frollicked a quartette of rag-bag children, decked in old skirts, poke bonnets and tight jackets. Two little coons sped by on one bicycle, and down the street came a group of girls in boys' suits, giggling behind their masks. An Indian chief in full array marshalled his gang of pale-faced tramps, with a small Charlie Chaplin; and up Hunter street marched a chef in white smock, apron and cap, attended closely by two small bags of flour, terminating in twinkling black legs.

A group of little boys, in outfits wild and wonderful, "with all the rummage sales there have been, you'd wonder where they got the things," said an onlooker, invaded a Charlotte street candy shop. Mutt was with them, in the full glory of his large pink nose; "he lay down on the railroad track, and the train went over it," explained his companion, there was a black-faced youth with a monstrous feather in his old stove-pipe hat, and a multitude of little boys, in skirts. Here is where the adaptability of the feminine world shows itself anew. Whereas the girls marched straight ahead in their unaccustomed trousers, the boys, forgetting the necessary petticoats, jerked and dragged at their encumbering skirts, which presented a sorry and bedraggled spectacle, and found them much in the way of trouser pockets.

Down town, there were plenty of holiday-makers; Turks in red and green, a gallant cavalier who doffed his hat to passers-by and escorted a wonderfully-bedecked and be-feathered lady; newsboys selling papers with black faces and masks and Charlie Chaplin moustaches, a cheerful little skeleton clinging to his mother's hand, a red-bearded policeman, "Number 49," draped negligently against a corner, a gang of roisterers in wild costumes careering up George street in an open truck; Pierro: and Pierrette; Hawaiian dancers with shredded-wheat skirts.

The door bell rang all evening. "Please, have you any taffy?" a small voice from a ferocious-looking countenance with a purplish red mask and, when the supply of taffy gave out, "Well, have you anv cents?" The little tramps and hoboes and Charlie Chaplins and soldiers accepted dates and apples with alacrity, running off to watch the band of musicians marching down the street, with horns and drums and old sleigh-bells to make music.

The town belonged to the children on Hallowe'en night, and little figures, in colorful get-ups, consorted with the pixies and the elves and the goblins that were abroad on the clear, moonlight, frosty weather that graced the eve of All Hallows this year. Even the train signals, as one particularly clever observer remarked, were all dressed up in green and red lights for the occasion.

CHILD'S FROCK SANS SLEEVES.

Party frocks for little girls have acquired that delightful fashion of being Frenchly sleeveless— very much like mothers' evening gowns.

And who would not do away with sleeves when there's a charming yoke that caps the armhole, giving the Frenchiest kind of a "dropped shoulder."

Since pleats are the most graceful style for youthful fashions crepe de chine, georgette crepe, chiffon cloth or the softest of silk muslins or dotted swisses are used for these juvenile fashions.

At least one dancing school frock this year should be in the sleeveless style, and worn too with the tiny short kid gloves that the French kiddies love.

THESE WOMEN DO ALL THE WOOING.

Among the Gavos of India, instead of the bride pleading unwillingness to marry, the groom plays the role of the one who does not wish to wed, and who is forced into submission.

The Gavos woman calls at the house of the man of her choice, and "pops the question" to his mother. The mother then negotiates with the father and her son, telling them what the would-be member of the family offers in pigs and beer for a husband.

Great grief is shown by the parents of the groom on the wedding day. Sometimes their grief exhibits itself in such loud bursts of sorrow that the Gavos bride must bribe them to be less boisterous by offering more beer and pigs. If they play their cards well the wedding day of their son brings them much of value.

Simple Way To Take Off Fat

There can be nothing simpler than taking a convenient little tablet four times each day until your weight is reduced to normal. That's all—just purchase a case of Marmola Prescription Tablets from your druggist for one dollar, the same price the world over. Follow directions—no starvation diet or tiresome exercising. Eat substantial food—be as lazy as you like and keep on getting slimmer. And the best part of Marmola Prescription Tablets is they are harmless. That is your absolute safeguard. Purchase them from your druggist, or send direct to Marmola Co., 4614 Woodward Ave., Detroit, Mich.

THE GUERDON OF MARS.

(By Jeanette)

"When you come back, the world will be yours,
Everything yours for the say",
We told the men who went to fight,
The lads who marched away.

Those first few lines with their awkward gait,
And their coats of blazing red,
They went away with a wave of the hand,
A grin and a lifted head.

Martial the beat of the rattling drum,
Merry the call of the fife,
Some came back from those lurid years,
Those stayed who gave their life.

The grass grows green in sunny France
O'er many a gallant head.
The poppy drops its crimson tears
Where Canada's heroes bled.

And here—the fruits of glorious war—
A sleeve where an arm had been—
At the base of a piece of painted wood.
A flower in a battered tin—

Cuticura Is The Best Beauty Doctor

Daily use of Cuticura Soap, with touches of Cuticura Ointment now and then, keeps the skin fresh, smooth and clear. Cuticura Talcum is also ideal for the skin.

Soap 25c. Ointment 25 and 50c. Talcum 25c. Sold throughout the Dominion. Canadian Depot: Lymans, Limited, 344 St. Paul St., W., Montreal.

Cuticura Soap shaves without mug.

Mother says, "It must be FRY'S."

MARRIAGE A L AMODE.

A little game called "Helen's Hunt" follows the wedding ceremony in Wales. The bride mounts her horse and gallops away on horseback accompanied by one of the men of the wedding party.

The husband must follow and recapture her and take her to the home he has prepared for her. The coquettish bride often gives her husband a long ride before she permits herself to be overtaken.

HEADACHES COME FROM GAS ON STOMACH

If you are bothered with gas, your system is poisoned, often causing headache, nervousness and weakness. Simple buckthorn bark, glycerine, etc., as mixed in Adlerika, expels poisons and gas and stops headaches almost INSTANTLY in many cases. Acts on BOTH upper and lower bowel. Adlerika removes matter you never thought was in your system, which poisoned stomach and caused gas. EXCELLENT to guard against appendicitis. McDermid & Jury and E. L. Payne, druggists.

FALL FOOTWEAR.

Fashion says the low, flat heel is not to be so popular for street wear this winter, and it will give way to a moderately high Spanish or Cuban heel.

IT'S PRACTICAL, THOUGH TINY.

Heretofore "smallest" radio sets have been made merely for the fun of it. But here's one that's being distributed for sale throughout the country. Robert Scott, 8-year-old radio fan, is showing holding it alongside a 50-watt transmitting tube for comparison. He's exhibiting the set at the New York radio fair.

Household Hints

FUR PANELS

A novel use of fur is noted on a black velvet gown — it makes the loose panels that are fastened at the low waistline, and extend below the hemline. The fur used is mole.

DECIDED CONTRASTS

Colors grow more brilliant as the season advances, and contrasts more violent. One of the newest sports suits has a short coat of black velvet with a orange-colored vest, worn with a skirt of orange and white stripes.

ANKLE REDUCERS

To combat the thick ankle, which some believe comes from wearing low heels, and others attribute to the present tendency to discard high shoes ankle reducers are appearing on the market They are worn at nigt on the market. They are worn at night to counteract the injurious work of the day.

EMBROIDERED VELVET

Not only is the velvet gown of this season beaded and braided, but frequently it is entirely covered with embroidery, usually of self color. However, peasant embroidery, in gay colors, is also used.

DANCING FROCKS

have sashes, tied in large bows at the hips. Taffeta and velvet frocks are most frequently treated this way.

SPORTS COAT

A smart sport coat is of black and white checks, the checks being about four inches square, with a large collar of gray Russian wolf. A deep orange lining is an other striking feature.

HANDSOME HANDBAGS

French tapestry and bits of old Indian and Persian fabrics are in demand for handbags. They are mounted on silver or metal frames, and cords and tassels of harmonizing colors are used. They are carried with semi-dress costumes.

IF YOU ARE WELL BRED

You never make people conscious of your clothes, jewels or the advantages you have had which were possible to you because you had the money to secure them.

Rather you relieve self-consciousness in others by detracting attention from these things and impressing people with your charm and your thoughtfulness and the innate character you have developed.

THEY'RE NOT DEAD.

"They are not dead— the soldier and the sailor
Fallen for Freedom's sake.
They only sleep with faces that are paler
Until they wake.
They will not weep, the mother, in the years
The future shall decree.
For well they know that these have died that
The sorrow and the tears shall cease to be."

GAVE HER COPPERS.

One of the contributions to the Fire Zone reported at the meeting of the Ontario Command of the Ladies' Auxiliaries to the G.W.V.A. was that of the small Stratford girl of eight years of age who made the gift of her box of coppers. The total, amounting to $1.08, was used or the purchase of material of two little shirts, and doubtless the small wearers won't get any more comfort out of them than the small giver who saved up her pennies for such a good use.

As against more than 7,000 deaths in the country yearly in railroad accidents, there are 97,200 deaths due to disease spread by insect carriers.

MORE NEW ARRIVALS

SEVERAL HUNDRED MORE PAIRS OF OUR NEW FALL BOOTS AND SHOES HAVE JUST BEEN UNPACKED AND PUT IN STOCK TO GO OUT AT SALE PRICES. THIS MAKES OUR STAR SALE, WITH HEADLINE VALUES, THE MOST ATTRACTIVE SPOT ON GEORGE STREET JUST BEFORE THE HOLIDAY.

LADIES' OXFORDS, $2.98
These are made of black kid or gunmetal leather, with medium rubber heels and medium toes. All sizes 2½ to 7. Regular $4.50. Sale Price **$2.98**

LADIES' BLACK HIGH HEEL OXFORD, $1.98
Made of fine vici kid and some come in patent leather with white kid lining. All have spool heels and Goodyear welted soles. Sizes 2½ to 7. Regular $6.00 and $8.00. Sale Price **$1.98**

LADIES' BROWN OXFORDS, $2.98
Made of fine calf leather, round toes, with flat heels. Makes a nice walking Shoe. Reg. $5.50. Sale Price **$2.98**

ANOTHER LINE OF LADIES' BROWN OXFORDS, $3.98
Made of fine calf leather, perforated vamps, with medium heels. Makes a nice Oxford for dress wear ..... Regular $6.50. Sale Price **$3.98**

MEN'S MEDIUM DRESS BOOTS, $2.98
This Boot is made of black box kip leather Blucher style. Suitable for dress or everyday wear. Regular $4.50 ..... Sale Price **$2.98**

MEN'S BROWN DRESS BOOTS, $3.98
Made of brown side calf, Bal. or Blucher style. All Goodyear welts and all sizes. Reg. $6.00. Sale Price **$3.98**

MEN'S BROWN DRESS BOOTS, $5.98
Made of fine brown calf, with the new French toe, rubber heel, Goodyear welted soles. The newest thing for Fall and Winter Dress wear. Formerly sold at $8.50 ..... Special Sale Price **$5.98**

MISSES' BLACK BOOTS, $2.75.
In gunmetal or vici kid, high tops, laced. Suitable for school or dress wear. Sizes 11 to 2. Regular $3.75 ..... Sale Price **$2.75**

80 PAIR OF ANOTHER LINE OF BOYS' SCHOOL BOOTS, $2.49
Made of heavy Grain, laced, in Blucher sty.., with round toes. Sizes 1 to 5 Regular $3.50. Sale Price **$2.49**

90 PAIR YOUTHS' BOOTS, $2.49
This Boot is made of fine box kip leather, with heavy soles and rubber heels. Made in Blucher style. A substantial Boot for School wear. Sizes 11, 12, 13. ..... Regular $3.25. Sale Price **$2.49**

LITTLE GENT.'S BOOTS, $1.98
A nice selection of gunmetal, box kip, or light grain, laced. Sizes 8 to 10½.... Regular $2.50 to $3.00. Sale Price **$1.98**

200 PAIR HEAVY LUMBERMEN'S RUBBERS, $2.49
Rolled edge, with white or grey soles. Made by the Maltese Cross Rubber Co.. Sizes 6 to 11. Regular $4.00 ..... Sale Price **$2.49**

Leader Shoe Store 291 George Street

The World is O.K. —perhaps it's you!

FEELING out of sorts? Then it's a good idea to look for the cause.

Nature gives us timely warning when her laws of health are broken. Punishment is sure to follow if the warning is ignored.

When nervousness, sleeplessness or indigestion follows the use of tea or coffee, it is time to change to Instant Postum, and regain your health and comfort.

You'll find it wholesome and delicious, with a full, rich flavor and a delicate aroma all its own.

Thousands have adopted Instant Postum as their regular table beverage because it is free from harmful ingredients, such as Caffeine, the drug in tea and coffee.

At your Grocer's in sealed, air-tight tins.

Instant Postum
FOR HEALTH
"There's a Reason"

A generous sample tin of Instant Postum sent, postpaid, for 4c in stamps. Write: Canadian Postum Cereal Co., Limited 45 Front Street, E., Toronto Factory: Windsor, Ont.

Examiner Road Race on Monday-Other Sport News of Interest

EXAMINER ROAD RACE PRIZES WERE PLACED ON EXHIBITION

Most Attractive and Valuable Prizes Ever Offered For the Annual Thanksgiving Day Classic Are on Display in Grant and Thorpe's Window.

SENIOR AND JUNIOR PRIZES.

The prizes for both the Senior and the junior winners in Examiner Road Race which will be held Monday morning, were placed on display in Grant and Thorpe's window yesterday afternoon. It was remarked by more than one interested spectator that the prizes this year were better than had been offered on any previous occasion.

The four prizes for the senior event were donated by the Examiner and those for the junior runners by the P.A.A.A.

Frist prize for the seniors consists of a beautiful 06 piece dinner set valued at $35. This set is of a handsome and attractice design and the numerous pieces harmonize with one another to the last degree. It is a prize that is worthy of a supreme effort to win.

The second prize for the seniors is a fine gold watch. This is usual pocket size with a guaranteed gold case and dial and a Waltham movement containing seven jewels. It is valued at $20.

Fort third prize in the senior event the Examiner has provided a handsome gentleman's gold ring with ruby setting valued at $15.

Fourth prize is a dandy gold tie pin with a whole pear setting which though it is valued at $6 would be hard to replace at that price.

The Junior prizes were supplied by the P.A.A.A. and are equally attractive. First prize in this class consists of an open-face gold watch This watch has a gold dial with the latest design in raised gold figures. It contains a high grade Swiss movement with fifteen jewels and in appearance and durability leaves but little to be desired. It is valued at $20.

A gold signet ring has been given for the second prize. This in an extremely good looking ring and in addition to its value as a signet ring the face on which the initials are to be engraved is fitted with a snap and hinge to form the front of a small locket which is hidden in the body of the ring. This prize was valued at $10.

For third prize the Association provided a nice pair of gold cuff links. These have a plain gold face and with the signet ring will be engraved with the winner's initial free of charge by Warne Bros. The links are valued at $7.

The fourth prize is a small but imposing clock of a silver and black design. The body of the clock is triangular in shape and one of the most attractive looking time pieces on the market. It is valued at $6.50.

These prizes should attract the largest entry list in the history of these races. Many entries have already been received but the lists will close Friday evening at 8 o'clock and those who wish to get in and win one of these prizes must get their names in soon.

Entries should be mailed or delivered in person to the Sports Editor of the Examiner, Charles Thorpe at Grant and Thorpe or Douglas Loomis at the Y.M.C.A. An entry blank will be found on another part if this page. Get your entry in today for if it is left to the last minute make a great deal of additional work for the committee. No entry fee will be charged.

IS PARKER SECOND EDITION OF DIVINE?

Jumped Into the Limelight When He Handled the Iowa-Yale Game Like a Veteran.

Has Coach Howard Jones of Iowa unearthed another Aubrey Devine in Leland Parkin?

When Devine, who captained the Iowa champions of last year, and who was an all-America selection, was graduated in June it seemed Iowa suffered a blow from which it would take more than a year to recover.

In the game with Yale Parkin's play featured the work of the great Iowa eleven. He was a second edition of Aubrey Devine.

Perhaps some of the success for Parkin"s great showing in the Yale game is due Devine. The former star quarterback is now assisting Coach Jones at Iowa.

When the squad reported in the spring Howard Jones put it up to Devine to develop a successor to himself. Parkin was the most likely candidate.

Since football training started Devine has paid particular attention to Parkin. He has instructed the Iowa quarter in every trick of the trade to which Devine resorted. It seems that Parkin has proved an apt pupil.

In his first big game Parkin came through in great style, He ran the Iowa team like a veteran field general and scored the lone touchdown of the game that gave Iowa its triumph over Yale.

Yale had been warned to watch Fullback Gordon Locke. He had been touted as the star of the Iowa team. Parkin received no advance notices, but when the game was over the Yale eleven knew all about him.

In California and Arizona a plant called the Devil's Bur punctures automobile tires with its spiny seeds.

For "Quality"
MAPLE LEAF MATCHES
Call for them by name—it is your Safeguard

WESTERN CHAMPIONS ARE PLAYING OFF.

It is expected that the Western Canada rugby champions will be declared in two weeks' time and ready to come east when ordered by the Canadian Union. The tentative date of the final for national honors is Saturday, Dec. 2, in Toronto.

Next Saturday Regina visit Edmonton to complete in the semi-final of the western championship. Regina dropped a number of its old stars this year and started developing a new machine from the youngsters, and seem to be getting results, as the team has hung up some big scores, though it only nosed out a two-point victory over Saskatoon in the final. The Regina team has a powerful player in Timmis, who can both run and hits the line with equal success, while there are enough veterans on the team to keep the youngsters on their toes. Whether Edmonton is as good as last year will, to a great extent, be decided Saturday when the two teams come together for the first time.

The Winnipeg Victorias, who have won the Manitoba championship, travel west on Nov. 11 to battle the winners of the semi-final to decide which team will make the trip east after the national title.

OLD COUNTRY RUGBY.

LONDON, November 2 (Canadian Press). — Results of rugby football games played yesterday were:

Cardiff 18, St. Bartholomew's Hospital 0.

Oxford University 5, Neath 10.

Birmingham 8, Guy's Hospital 8.

County Championship Games.

Hampshire 34, Middlesex 0.

Rugby League.

Featherstone 14, Bramley 10.

Leeds 35, Keighley 0.

OTTAWA RUGBY CHAMPS.

OTTAWA, November 2 (Canadian Press). — Superior weight and generalship won the senior rugby football championship of the city of Ottawa for the red, white and black garbed representatives of the Big Four at Lansdowne Park yesterday afternoon. They defeated St. Brigids of the Ontario Rugby Football Union, by 20 to 6 in sixty minutes of splendid football before about 4,000 people.

ROLL YOUR OWN.

The Kingston Standard soberly announces that the Queen's players were allowed one cigaret each after the Varsity victory. If they beat Varsity at Kingston a week Saturday they will probably get a whole package of Tull Durham.—Toronto Star.

ENTRY BLANK

EXAMINER ROAD RACE

Thanksgiving Day, Nov. 6, 1922

Name .....

Address .....

Age ..... Jr. Sr.....

Entries must be left with Charles Thorpe, Douglas Loomis at the Y.M.C.A. or at THE EXAMINER Office Not later than 8 p.m. Friday, Nov. 3.

Pays Compliment to Canadian Hope

ELZEAR RIOUX

By BILLY EVANS.

During the World Series Jack Dempsey acted as a baseball expert.

Like all the other dopesters Dempsey picked the Yankees to win, qualifying Jack for honorary membership in the "goat club."

Dempsey was unquestionably the busiest man in the press box. He wore out a couple of fountain pens autographing baseballs and score cards. Before the close of the series his voice was little better than a whisper from answering questions.

"Who is the huskiest fellow you ever faced?" someone asked Dempsey.

"A fellow up in Canada who as yet hasn't achieved any fame in the ring. His name is Elzear Rioux," was Dempsey's reply.

Thereby hangs a very interesting tale.

Dr. Gabbois, a prominent Canadian sportsman and a great lover of boxing, has for 30 years been looking for a physically perfect Canadian who might develop into the heavyweight champion of the world.

In Elzear Rioux, the learned doctor believes he has found such an individual.

After discovering Rioux the doctor put him under a course of training that reduced his weight from 265 to 215 and his waist measurement from 37 to 33. His chest measurement has been increased a number of inches.

For six months Rioux trained carefully, but never once was he allowed to box. He made his boxing debut with Champion Jack Dempsey.

Dempsey said he hit Rioux with his entire repertoire of punches in the one round that he boxed, but was unable to floor him. The meeting with Dempsey was to test the courage of the French-Canadian and he came through with flying colors.

It is the intention of Dr. Gadbois to have Rioux take all instruction possible in boxing for about a year and then if he shows something turn him loose on the crop of heavies.

Rioux is 23 years old. His weight is 215 and he is 6 feet 4 1-4 inches in height. His reach is 81 inches.

CENTRAL ONTARIO BOXING TOURNEY.

OSHAWA, Nov. 2.—The date set for the amateur boxing tournament, which is to be held here under the rules sanctioned by the Ontario branch of A.A.U. of C. is Wednesday, Nov. 22. The card will consist of seven classes—flyweight, 112 lbs., bantamweight, 118 lbs., featherweight, 126 lbs., lightweight, 135 lbs., welterweight, 147 lbs., middleweight, 160 lbs., and light-heavyweight, 175 lbs. This one-night tournament is open to all towns in Central Ontario and the towns to be represented are: Lindsay, Whitby, Bowmanville, Port Hope, Cobourg, Belleville, Peterboro and Oshawa. The object in promoting this material to to develop the green material.

LAWN BOWLERS IN TEN-PIN LEAGUE.

Last Tuesday night at Solomon's alleys, the Lawn Bowlers all had a hand in and some good scores were put up. In ten pins Nelson Routly was on hand to show the boys how to make strikes, rolling 229 and 233 scores and hitting for 599 in the three games. Geo. Cairns rolled a steady game of 554. Gillespie was next with 538, Gilliam 526. Gillespie took two from King out of three. Cairns took three straight from Ross. Gilliam took two out of three from Curvin. Following are the scores:

Gillespie—				
Routly	137	233	229	589
Dummy score	125	125	125	375
Gillespie	175	180	183	538
	437	538	537	1512
King—				
Copping	174	145	133	452
Morden	143	149	154	449
King	147	150	147	444
	464	444	437	1345
Cairns—				
Mayneord	131	158	147	436
Dummy score	125	125	125	375
Cairns	156	185	213	554
	412	468	485	1365
Ross—				
Hendry	73	148	150	371
Elliott	145	133	111	389
Ross	153	125	132	410
	371	406	393	1170
Gilliam—				
Craig	169	133	145	446
Gimblett	155	159	157	471
Gilliam	168	255	153	526
	492	496	455	1443
Curvin—				
Freeman	120	133	176	429
Ross	146	119	184	449
Curvin	155	164	147	466
	421	416	507	1337

TO STOP CONNACHER.

If Argos and Queens meet in the final for the dominion championship "Bud" Thomas, the Queen's outside wing star, says he will stop Lionel Connacher, Argos' star. Thomas made a pretty fair job of the task of stopping the big fellow last fall in the last game of the Big Four between Argos and Ottawa, and with his added weight this year, promises to make an even better job of it. However, Connacher is bigger and stronger this year. There is no gainsaying the fact that Thomas is a star outside wing.

Constipation Is Relieved

Prompt—Permanent—Relief

CARTER'S LITTLE LIVER PILLS rarely fail. Purely vegetable — act surely but gently on the liver.

Relieve after dinner distress — relieve indigestion; improve the complexion—brighten the eyes.

CARTER'S LITTLE LIVER PILLS

Small Pill—Small Dose—Small Price

Final Gordon Cup Game To Be Played on Monday

Fast Football Game Will Be Big Sporting Event For Afternoon of Thanksgiving Day.

WOOLLENS-QUAKERS.

Monday afternoon will see the final battle between the local soccer teams for the possession of the Gordon Cup. This trophy is one of the most coveted of the local football honors and the competition throughout the series has been the keenest seen in some time. The two teams to meet in the finals at Riverside will be the Canadian Woollens and the Quaker Oats representatives Both these aggregations have had to win against the hardest kind of opposition to reach the finals, both are strong teams, and both are playing at the top of their form. The result will be a football game that will certainly be worth watching for it will probably be the fastest and be of the season.

Arrangements had been made on several other occasion to play off this game but each time the Peterboro and District Football Association was asked to release the park for an important baseball or rugby game and each time were good enough to comply with the request. It was then decided to make the affair a Thanksgiving attraction and as a result the local football fans will probably have a holiday opportunity to see one of the best games of the season.

G. N. Gordon, the donor of the cup, will attend the game and at the close will present the trophy to the winning team.

THIRD BASE WAS A JINX POSITION

Washington Americans Had Three Third Sackers Injured During Season.

Often a weakness in the infield seriously handicaps the defense of a ball club.

The New York Yankees were faltering because of a weakness at third last season until Joe Dugan was secured from Boston. The acquisition of Dugan made it possible for New York to again win the American League pennant.

The Washington club of the American League was up against it in the same way all last season. Third base was the jinx position on the ball club.

No less than a half dozen players essayed to fill the position. Howard Shanks was picked as the regular to start at third. A broken bone in his hand caused his retirement.

This gave the recruit Lamotte a chance. He was doing as well as could be expected when he was injured. Shanks came back and again suffered a broken bone in the hand. Luege, another recruit, who may win a regular berth in 1923, played a few games.

As a matter of fact the Washington club really had no regular third baseman last season.

FOOTBALL

The Comrades Juniors and the Canadian Woolens will meet in a Yeotes Cup series game at King Edward Park Saturday afternoon at 2 o'clock. S. Calladine will be the referee.

The finals for the Gordon Cup will be played at Riverside Park on Thanksgiving day. The game is called for 3 o'clock. At the close of the game the cup will be presented to the winning team by the donor G. N. Gordon, K.C., M.P.

MUCH EXPECTED OF JACK BENTLEY.

If He Fails as a Big League Pitcher, He Still Is a Great Hitter.

BALTIMORE, Md., Nov. 2.—John McGraw needs pitchers to win another National League pennant and three world's championships in a row. That's why he owns Jack Bentley, three years star of the Baltimore Orioles.

McGraw didn't take a sudden notion to buy Bentley. His scouts have watched the big lefthander for two seasons through. While Giant scouts watched him others were watching, too. All of these scouts believe he'll make good. Indication number one.

Bentley is no kid. He's a seasoned veteran of 27. He had a fling at pitching in the big league once, but failed. His arm went back. He recovered his arm while playing first base for Jack Dunn. For three seasons he has pitched remarkable ball, showing a steady improvement all the time. In three years he has won 41 and lost six games. He would have pitched in more games, but his position was first base, and Dunn didn't need him in the box often.

In the "little world's series" competition with St. Paul in 1920 and 1922 Bentley pitched and won five games, three in 1920 and two in 1922. He didn't pitch against Louisville last year.

Bentley is a finished pitching product. He probably has better control than any lefthander in the game—better control than a majority of right handers.

Jack Dunn says he's invincible—the greatest southpaw pitcher in baseball to-day.

His only handicap is temperament, but this is only an outgrowth of his great earnestness to be a winner at all times.

If he fails as a pitcher he still is a hitter, and always will be.

In 1921 he hit .401, and this year's unofficial average shows him hitting .349. In 1920 he hit 20 home runs; in 1921, 24, and in 1922, 22.

NEW RECORD FOR MOTOR CYCLE RUN.

NEW YORK, Nov. 1.—(Canadian Press)—A new motorcycle record for a transcontinental run from Los Angeles to New York was established here late yesterday when Wells Bennett, of Portland, Oregon, holder of a number of speed marks, reached his destination in the actual running time of six days, 15 hours, and 13 minutes. His time was seven hours and 30 minutes faster than the record established a month ago by Erwin G. "Cannonball" Baker, of Los Angeles who covered the distance of 3,206 miles in six days, 22 hours and 52 minutes.

This was Bennett's second attempt to lower the transcontinental mark. Barker's feat was accomplished on his sixtieth cross-country dash.

Bennett, who also holds the world's 24 hour, and 1,000 mile records, left Los Angeles last Tuesday at midnight and crossed the finish line at 6:14 p.m. yesterday, according to an official announcement by Motorcycle officials.

KICKING IMPORTANT

Kicking as usual, will play a prominent part on the gridiron during the 1922 season.

As a matter of fact the kicking end of the game becomes all the more important because of the new scrimmage rule after a touchdown.

All college football coaches are specializing in kicking with special street being placed on drop kicking and goals from placement.

PLAYERS' UNION NOT "BOLSHEVIKI."

Attorney Cannon Insists That New York Giants Are Members.

NEW YORK, Nov. 2.—With the charge that the baseball players' union was trying to use John McGraw's name to boost its organization, James Tierney, secretary of the Giants, denied the story that twenty one of the world's champions had joined the organization and that McGraw had approved it.

"Every player on the Giants, with the exception of a few young utility players, has joined the union. Does Mr. Tierney want a list of his own players who have joined? We think not. Surely an official in close touch with his players could not help be aware of it," was the answer given by Raymond J. Cannon, Milwaukee attorney, who has directed the union.

"If the New York club wishes to deny that McGraw is not opposing the organization, we do not wish to enter into a controversy as it is a subordinate issue. We do not need any support from the club owners and if they try to belittle the organization publicly they are certainly doomed to failure," he said.

McGraw was out of town but one of his close friends said he had never expressed an opinion publicly for or against the union, but that he did say:: "If the players enrolled it was their own business and did not need my approval."

While none of his players are enrolled, the American League not yet being organized, Col. Huston, half-owner of the Yankees remarked that he couldn't see what the union could do that would make things worse for the club owners. He would not express an opinion, however, until he knew what players were in the [illegible] what their purposes are and how they figure on accomp-

It is probable that the union will elect its officers within a short time and the president, or a committee, may be sent before the club owners at their December or January meetings to explain their reasons for organizing and to ask for co-operation if the club owners do not care to recognize them.

It is understood that the union will ask for a representative on the advisory board which now consists of Commissioner Landis and John Heydler and Ban Johnson, the presidents of the two leagues.

The union will surprise the club owners, according to Cannon, when they do not turn "bolshevikI" and make the radical demands that some of the club owners fear they have already.

RUGBY TEAMS NEED HIGH-CLASS TACKLES

Few football teams achieve greatness if lacking in high-class tackles.

The tackles play a most prominent part in the success or failure of any line.

Iowa, which recently scored a brilliant 6 to 0 victory over Yale, boasts a good line.

No forward is playing a better game for Iowa than Tackle George Thompson of Webster City, Ia.

Thompson is big, fast and full of fight, three great essentials to an aggressive linesman.

Under Coach Howard Jones he has come fast and is now rated one of the most valuable players in the Iowa squad.

Johnny Kan Doing Good Work in Squared Circle

No boxer in the country at the present time is showing better than Johnny Karr of Cleveland.

Karr is under the guidance of Jimmy Dunn, who piloted Johnny Kilbane to a championship and who has a claimant for the middleweight title of Byran Downey.

The fact that Dunn is handling Karr is sufficient proof of his worth for Dunn deals only in live wires in the pugilistic game.

Karr's best weight is around 150, but he is willing, yes anxious, to make the welterweight limit any time Jack Britton is ready to give him a whirl at the title.

Weight, however, doesn't make much difference with Karr. He meets as many middleweights as welters and is always able to take care of himself.

His manager, Jimmy Dunn, is confident there will be a new welterweight champion if Britton ever gives Karr a chance over a 12 or 15-round bout to a decision.

Karr is a most peculiar boxer. He does most things contrary to ring custom. In fact he is a second edition of Harry Greb.

In his amateur days Karr was known as the jumping jack of the ring. I refereed many a bout in which he did little fighting, but plenty of clowning. While he never hurt any of his opponent, he seldom was hit, as he never was in the same place more than a few seconds.

Jimmy Dunn saw possibilities in Karr when the rest of the world looked on him as a joke of the ring. Dunn has made a mighty clever boy out of him. When he sets he can hit, and he has a tantalizing left jab.

Despite the fact that he is now rated as a clever boxer, Karr still persists in using many of the maneuvers that made him talked about as an amateur. His peculiar style is most difficut to solve.

Like Harry Greb he possesses a great pair of legs. He can step as fast at the close of the bout as at the start. He is a most aggravating boxer to oppose because he is constantly dancing in and out. He is a moving target and therefore a mighty hard man to hit with a real wallop. In addition he keeps throwing punches at his opponent from every angle.

Within the next year Karr should be heard from in boxing circles in a most emphatic manner.

I see where Kid Williams, former bantamweight champion, is essaying another comeback. In his first bout with Joe Dundee he won on a foul in the tenth round after scoring over Dundee all the way.

Williams as a bantam was a great little fighter. He always gave patrons of the game a run for their money. When Williams was scheduled to fight he did that very thing.

The greates mistake Williams made during his career was his insistence to fight with Johnny Kilbane. It was the turning point in his career. Williams began to slip after that bout.

For months Kilbane ignored the various challenges issued by Williams and his manager. Then out of a clear sky came the announcement from Kilbane that he would meet Williams.

The match was staged at Philadelphia and resulted in nothing short of a massacre. From the tap of the gong to the end of the sixth round, Kilbane battered Williams all over the ring. Never did a champion receive a worse beating.

That bout robbed Williams of some of his confidence and much of his fight. He never has been the same. Possibly he may come back, but I seriously doubt if he gets anywhere.

Discipline Won Series Says Frank Chance

Frank Chance, known as the "Peerless Leader" in the days when he was winning pennants with the Chicago Cubs, still retains a keen interest in baseball.

Chance came on from California to take in the world series. In his days as manager Chance was always a stickler on discipline. On any ball club that Chance ever managed his word was law.

At the finish of the world series Chance was asked to express an opinion of what was the determining factor in the series.

"Neither pitching nor brains decided the series between the Giants and the Yankees", was his reply, "discipline was the thing that turned the trick."

"The Yankees and the Giants were evenly matched despite the fact that the American Leaguers failed to win a game. That was very unusual, decidely out of the ordinary. In three of the games it looked as if the Yankees were certain of winning, yet they failed to grab a single game.

"The Giants won because every player on that club had the utmost respect for McGraw's judgment. His decision in all things was final.

"With the Yankees it seemed as if a number of players were doing things as they saw fit, not the manager.

"Yes siree, discipline, nothing else, was the determining factor in the outcome of the 1922 series."

A GREAT FINISH.

Speaking of "thrills," the worst of all—for Queen's—came in the very last minute of play, when by a prodigious kick from his own ten-yard line Somerville punted far over the heads of the Queen's backfield division, and before the ball was finally retrieved and held by Leadley (with four Varsity men swooping down on him like demons of destruction) the ball had rolled to Queen's ten-yard line. If Leadley had fumbled or lost his head—but then he didn't! The ball was snugly secure in his arms, and a half minute later the game was over—and won. It was a wonderful kick, a wonderful recovery—and a wonderful ending.

PLAYER'S
NAVY CUT
CIGARETTES

"Superb Quality"

Package of 10 - 20¢
" " 20 - 35¢
Enamel Tin " 50 - 90¢
" " 100 - $1.75

THREE—AND ALL GOOD

NOW SHOWING MUSIC Capitol Entertainment

CAPITOL CONCERT ORCHESTRA—DIRECTION—FLORENCE GLADMAN

COMEDY

Charlie Chaplin IN HIS SECOND MILLION DOLLAR PICTURE "SHOULDER ARMS"

DRAMA

BESSIE LOVE GARETH HUGHES—IN Forget-me-not

IT'S A STORY OF A GIRL NOBODY WANTED

REPORT ON HOCKEY TO P.A.A.A. EXECUTIVE

Important Meeting at the Chamber of Commerce To-night.

A report with a number of recommendations, in the interests of the game, will be made by the hockey committee to the Executive of the P.A.A.A. to-night. The meeting will be held at the Chamber of Commerce.

Organization of the membership campaign will be completed at the meeting.

LACROSSE EXECUTIVE TO MEET TONIGHT

A meeting of the combined lacrosse executives will be held at Dr. Sutton's office to-night at 7.30 o'clock. A full attendance is requested.

CALEDONIANS ENTER SOFT BALL LEAGUE

The Caledonians associated with Caledonian Club have organized a team for the Soft Ball League. None of the members have played the game, but intend making a creditable debut in the league, in spite of this handicap. Caledonians practice on Friday evening at 9.30 sharp.

GALT AFTER HOCKEY COACH

Galt A.A.A. is looking for a hockey coach. All the players of Galt's intermediate champions of 1921-22 are still available, and during the past summer three new players have located in the city—the Hoffman twins of Zurich, Clayton having been appointed assistant principal of Victoria school. The third players is Henrich formerly of Elmira, who is employed by a paving company.

Counting everything from cotter keys to motor blocks, the average automobile has approximately 4000 parts.

Look to Your Eyes

Beautiful eyes, like fine coats, are the result of constant care. The daily use of Murine makes eyes clear and radiant. Refreshing, Harmless. Sold and recommended by all druggists

MURINE FOR EYES

"THE MESSAGE OF THE BLUEBIRD"

Mr. Asa Huycke's wonderful light opera production "The Message of the Blue Bird", which evoked such remarkable tributes when presented here last winter won fresh laurels for the composer last evening, when the opera was repeated at the Grand to the enjoyment of a large audience The favourable first impressions created by "The Message of the Blue bird" have been confirmed by last night's performance for the sparkling score which Mr. Huycke has given is in this work seemed every more melodious and captivating than when it was first heard.

That the entire score the lyrics and the libretto of the production have been written by a resident of Peterboro and that the delightful music is sung in most artistic fashion by a company of Peterboro vocalists, are matters in which this community should take the greatest pride. Judge O'Connell of Toronto, who was among the many visitors from out of town, who heard "The Message of the Bluebird", last night, laid stress upon that feature in a neat speech when called upon to address the audience and the Examiner can only echo his words and say that Peterboro is to be congratulated upon having such splendid musical talent in its midst.

It is most pleasing to be able to announce that Peterboro people are to have another opportunity of hearing Mr. Huycke's opera, for it is to be repeated at matinee and evening performance on Thanksgiving Day.

Of the music of "The Message of the Bluebird" it would be difficult to say too much. Most modern musical productions of this kind are considered a success if they contain two or three musical numbers of a captivating nature. Mr. Huycke has not been satisfied with that kind of a score on the other hand he has produced gem after gem, until the selection of the most meritorious number becomes a most complicated cast These is a sextette "Lo I See the Stars in their Array", that is nothing less than grand opera in calibre. There is a waltz song "The Legend of the Bluebird", that would be a hit in any musical comedy production. There is a double quartette number "For It's Getting Quite Old-Fashioned" that has a melody that is irresistible. There is a duet "Love's Own Way" that is a masterly bit of writing and there are a half a dozen other numbers. "The Little Brown Thrush' a recitative and "No hope is there for Heart so filled with Sorrow", "I am a Prince of Pots and Pans" "If I were a Peppy old Thing like you" (and a peppy old thing) — Mr. A. Everitt.

Miss Jane Wrenn (Aunt Jane—Ida G. Sanderson.

Marion, Bluebird, Marcel's Sweetheart—Mrs. A. A. Perrin.

Marcel, A Swiss Shepherd Boy—Mr. A. Huycke.

Count de Falcon (very much in love with Cleo's fortune)—Mr. "Kit" Picard.

Innkeeper of Tyrolstol (Marion's father)—Mr. Carmel Le Gendre.

Capt. Burke—Mr. R. A. Brown.

First Mate—Mr. B. Quinn.

Ship's Cook (A Prince of Pots and Pans)—Mr. Chas. Perry.

Major Harrison (Canadian Army Officer)—Dr. S. J. Graham.

Marie (Aunt Jane's Maid)—Miss G. Lebarr.

Ruth—Miss V. Walsh.

Sophia—Miss Sophia Yeotes.

Joe—Mr. Joe Nasimok.

Chorus of peasants, passengers, sailors, ladies' maids, etc, etc.

MUSICAL NUMBERS

Act I

Overture "Bluebird"

Opening Chorus—"See We Dance the Merry Measure".

Solo, Cleo—"Come Gallant Lads".

Marcel, Recitative, Comrades Song—"I once did Fly".

Cleo, Aunt Jane, Prof. Wren—"For I Can Smile Divinely".

Cleo, Marcel and Chorus—"Game of Blind Man's Buff".

Cleo and Marcel—"Little Brown Thrush Song".

Song, Count—"I am a Count of no Account'.

Sextette, Marion, Count, Marion's Father, Marcel, Cleo, Aunt Jane—"Lo! See the Stars in their Array".

Recit. and Aria, Marion—"No Hope is there for Heart so Filled with Sorrow".

Duet, Marion, Marcel, —"Sweetheart I have come to tell You".

Act II

Capt. Burke and Chorus—"She's a Rip of a Ship".

Ship's Cook—"I am a Prince of Pots and Pans".—(Marion disguised as his little daughter).

Prof. Wrenn, Marie Yvette, Joyce —"If I were a Peppy old Thing like You".

Double Quartette, Maids and Sailors—"For Getting Quite Old-Fashioned".

Trio, Capt. Major and Count—"I told my Love to a Blue-eyed Gal".

Life's Fashion Show: —

Oriental Date, 300 B.C.—Miss I. Taylor.

Gainsborough, 1750—Mrs. (Dr.) Morgan.

Marie Antoinette, 1775 — Mrs. Pearce.

Dolly Varden, 1800—Miss L. Freeman.

Jenny Lind, 1850—Miss K. McCarthy.

Bustle Belle, 1875—Miss Gillespie.

Maid of To-Day, 1922—Miss R. Lewis.

Aunt Jane, Song, —"A Society Bride I'm Going to be".

Marcel and Marion—"Legend of the Bluebird".

Cleo, Aunt Jane, Marion—"Evolution of the Fox-Trot".

Duet, Major and Cleo—"Love's Own Way".

Prof. Wrenn, Marie and Chorus—"In Days of Old".

Closing Chorus—"America.

Act III

Bass Solo, Marcel—"Old Mother Sea".

Closing —Medley Entire Company. God Save the King.

Miss Jane Wrenn (Aunt Jane—Ida G. Sanderson.

Marion, Bluebird, Marcel's Sweetheart—Mrs. A. A. Perrin.

Marcel, A Swiss Shepherd Boy—Mr. A. Huycke.

Count de Falcon (very much in love with Cleo's fortune)—Mr. "Kit" Picard.

Innkeeper of Tyrolstol (Marion's father)—Mr. Carmel Le Gendre.

Capt. Burke—Mr. R. A. Brown.

First Mate—Mr. B. Quinn.

Ship's Cook (A Prince of Pots and Pans)—Mr. Chas. Perry.

Major Harrison (Canadian Army Officer)—Dr. S. J. Graham.

Marie (Aunt Jane's Maid)—Miss G. Lebarr.

Ruth—Miss V. Walsh.

Sophia—Miss Sophia Yeotes.

Joe—Mr. Joe Nasimok.

Chorus of peasants, passengers, sailors, ladies' maids, etc, etc.

MUSICAL NUMBERS

Act I

Overture "Bluebird"

Opening Chorus—"See We Dance the Merry Measure".

Solo, Cleo—"Come Gallant Lads".

Marcel, Recitative, Comrades Song—"I once did Fly".

Cleo, Aunt Jane, Prof. Wren—"For I Can Smile Divinely".

Cleo, Marcel and Chorus—"Game of Blind Man's Buff".

Cleo and Marcel—"Little Brown Thrush Song".

Song, Count—"I am a Count of no Account'.

Sextette, Marion, Count, Marion's Father, Marcel, Cleo, Aunt Jane—"Lo! See the Stars in their Array".

Recit. and Aria, Marion—"No Hope is there for Heart so Filled with Sorrow".

Duet, Marion, Marcel, —"Sweetheart I have come to tell You".

Act II

Capt. Burke and Chorus—"She's a Rip of a Ship".

Ship's Cook—"I am a Prince of Pots and Pans".—(Marion disguised as his little daughter).

Prof. Wrenn, Marie Yvette, Joyce —"If I were a Peppy old Thing like You".

Double Quartette, Maids and Sailors—"For Getting Quite Old-Fashioned".

Trio, Capt. Major and Count—"I told my Love to a Blue-eyed Gal".

Life's Fashion Show: —

Oriental Date, 300 B.C.—Miss I. Taylor.

Gainsborough, 1750—Mrs. (Dr.) Morgan.

Marie Antoinette, 1775 — Mrs. Pearce.

Dolly Varden, 1800—Miss L. Freeman.

Jenny Lind, 1850—Miss K. McCarthy.

Bustle Belle, 1875—Miss Gillespie.

Maid of To-Day, 1922—Miss R. Lewis.

Aunt Jane, Song, —"A Society Bride I'm Going to be".

Marcel and Marion—"Legend of the Bluebird".

Cleo, Aunt Jane, Marion—"Evolution of the Fox-Trot".

Duet, Major and Cleo—"Love's Own Way".

Prof. Wrenn, Marie and Chorus—"In Days of Old".

Closing Chorus—"America.

Act III

Bass Solo, Marcel—"Old Mother Sea".

Closing —Medley Entire Company. God Save the King.

Mr. Asa Huycke's wonderful light opera production "The Message of the Blue Bird", which evoked such remarkable tributes when presented here last winter won fresh laurels for the composer last evening, when the opera was repeated at the Grand to the enjoyment of a large audience The favourable first impressions created by "The Message of the Blue bird" have been confirmed by last night's performance for the sparkling score which Mr. Huycke has given is in this work seemed every more melodious and captivating than when it was first heard.

That the entire score the lyrics and the libretto of the production have been written by a resident of Peterboro and that the delightful music is sung in most artistic fashion by a company of Peterboro vocalists, are matters in which this community should take the greatest pride. Judge O'Connell of Toronto, who was among the many visitors from out of town, who heard "The Message of the Bluebird", last night, laid stress upon that feature in a neat speech when called upon to address the audience and the Examiner can only echo his words and say that Peterboro is to be congratulated upon having such splendid musical talent in its midst.

It is most pleasing to be able to announce that Peterboro people are to have another opportunity of hearing Mr. Huycke's opera, for it is to be repeated at matinee and evening performance on Thanksgiving Day.

Of the music of "The Message of the Bluebird" it would be difficult to say too much. Most modern musical productions of this kind are considered a success if they contain two or three musical numbers of a captivating nature. Mr. Huycke has not been satisfied with that kind of a score on the other hand he has produced gem after gem, until the selection of the most meritorious number becomes a most complicated cast These is a sextette "Lo I See the Stars in their Array", that is nothing less than grand opera in calibre. There is a waltz song "The Legend of the Bluebird", that would be a hit in any musical comedy production. There is a double quartette number "For It's Getting Quite Old-Fashioned" that has a melody that is irresistible. There is a duet "Love's Own Way" that is a masterly bit of writing and there are a half a dozen other numbers. "The Little Brown Thrush' a recitative and "No hope is there for Heart so filled with Sorrow", "I am a Prince of Pots and Pans" "If I were a Peppy old Thing like you" and others equally as effective that make "The Message of the Bluebird" a treasure trove of harmonious numbers. The superb score interwoven around a pretty story of the shepherd boy and his sweetheart puts the opera on a plane of excellence that makes one forget that he is present at an amateur performance.

Of the cast it is simple justice to say that they are worthy of the opportunities that Mr. Huycke has provided for them. Mrs. A. A. Perrin and Mrs. Dorothy Allan Park in the respective roles of Marion, Marcel's sweetheart and Cleo the American heiress, not only sing magnificently as might of course be expected of them but they show genuine histrionic ability as well. Mrs. Perrin's singing of the aria in the first act was a veritable triumph and she was equally successful in her other numbers. Mrs. Park scored heavily in all her song numbers and was particularly happy in her first solo "Come Gallant Lads". Mr. Huycke himself sang the role of Marcel in splendid voice. Dr. S. J. Graham as the Canadian officer was heard to great advantage in the duet "Love's Own Way" with Mrs. Park Miss Ida Sanderson is most happily cast as "Aunt Jane" and gave a capital performance. Charles Perry made a notable hit in his "Pots and Pans" number. Kit Picard was an excellent Count. Miss Greta Lebarr in the soubrette role of Marie contributed much to the enjoyment of the occasion. Mr. R. A. Browne as the Captain sang splendidly, Arnold Everett was excellent as Professor Wrenn and the other parts were well looked after while the chorus did magnificent work in the ensemble numbers.

A spectacular feature was Life's Fashion Show, in which Miss I. Taylor, Mrs. (Dr.) Morgan, Mrs. Pearce, Miss L. Freeman, Miss K. McCarthy, Miss Gillespie and Miss R. Lewis were seen to great advantage.

The staging of "The Message of the Bluebird' was in charge of Mrs. Perrin who deserves great credit for the smoothness of the performance.

Mr. J. H. Renwick was the musical conductor and was of great assistance to the success of the occasion. An augmented orchestra helped to bring out the full beauty of the score.

The cast and musical numbers follows:

Cleo, an American Heiress (summering in Switzerland), — Dorothy Allan Park.

Professor Wrenn —Cleo's father

NORMA TALMADGE in "THE SIGN ON THE DOOR" at the ROYAL TO-NIGHT, FRIDAY AND SATURDAY

Norma Talmadge, in "The Sign on the Door," is the irresistible lure for picture play enthusiasts at the Royal Theatre to-night. Supporting Norma in prominent roles are Charles Richman, Lew Cody, David Brenon. Norma has the part of Ann Proctor, Helen Weir and Paul McAllister. "The Sign on the Door" is a screen version of Channing Pollock's stage play of the same name. It was directed by Herbert Brenon.

STECHER DEFEATS CUTLER.

NEW YORK, November 2 (Canadian Press). — Joe Stecher, former world's champion wrestler, last night defeated Charley Cutler, of Montreal, former American title-holder, in two straight falls.

VLADIMIR DAMILOFF, BARITONE, RUSSIAN GRAND OPERA COMPANY.

At The Theatres

CAPITOL—Charlie Chaplin in irresistible comedy, "Shoulder Arms." Also the dramatic story of a girl nobody wanted, entitled, "Forget Me Not."

ROYAL—The favorite screen star, Norma Talmadge, in "The Sign on the Door." Also balance of a Royal high-class, first-run programme.

GRAND— Friday and Saturday, "Bringing Up Father" on His Vacation," with Danny Simons, a Peterborough boy, as Jiggs Mahoney.

GLOOM CHASER HERE IN "SHOULDER ARMS"

Charlie Chaplin that real gloom chaser in his second million dollar picture "Shoulder Arms" starts a three day run at the Capitol today. This is one of his real wonder pictures, and has been very popular wherever shown. Of course you know Charlie, as usual he is always up to something and in "Shoulder Arms" he certainly has his trouble, but Charlie keeps going and always finishes up that old song "Pack your troubles in your old Kit bay and Smile—Smile—Smile.

Along with the comedy will be shown "Forget-Me-Not" a picture which maketh the heart glad. Given a story human to the last degree, with a cast which brings to each character a sympathetic impersonation and direction which shows unusual knowledge of life, and especially of the heart of a child, the result is a picture which cannot fail to win favor with everyone who welcomes photoplays which are free from hoakum and which have some semblance to life as it really is.

"Forget-Me-Not" is a love story but it is more than that. It is the life story of two foundlings who find in their devotion for each other some compensation for the unkind fate which has deprived them of home and the affection of parents. But even this consolation is denied them, for Jimmy is adopted by a rich woman and passes out of Ann's life to reappear under conditions that seem at the time to shatter her faith in the goodness of life.

"Forget-Me-Not" is a Louis Burston production for Metro in which Gareth Hughes and Bessie Love play the leading roles. They make the characters stand out with vivid lifelikeness.

AT THE GRAND.

DANNY SIMONS HERE FRIDAY AND SATURDAY

What is undoubtedly a national institution and which has been acclaimed as something apart from the conventional is the next offering at the Grand theatre commencing Friday, November 3 with the customary matinees. The title of the new piece is "Father on His Vacation". It is in three acts and is based on the world-famous cartoons of George McManus, "Bringing up Father." No comics of recent years have ingrained themselves into the hearts of the public as have these unique creations. And the answer is easy. They are the personificiation of life, the embodiment of real humor and human nature. Jiggs Mahoney, who will be seen in flesh, along with Maggie, his wife, Dinty and the rest of the Mahoney clan, is a character as beloved as he is popular. This year Jiggs has decided to take a rest—a respite as it were, from all the turmoil, tribulations, strife and incessant disturbances that invariably beset the loyal family man. Just how Jiggs intends to carry out his "rest" forms the nucleus of one of the most rollicking sort of entertainments offered hereabouts in a generation. The play, with original music, a bevy of beauty, scenic embellishment, comedy, screams, innovations, surprises and other incomparable features should surpass any other attractions in town.

REMARKABLE TRIBUTE TO RUSSIAN GRAND OPERA COMPANY.

To the eminent music critic of the Los Angeles Record the Russian Grand Opera Company is indebted for the most remarkable tribute ever accorded any organization of this kind by a frank and unprejudiced journalist. We take the liberty of quoting the following excerpts:

"The excellent proportions of the audiences that are attending the performances of the Russian Grand Opera Company's two-weeks' engagement at the Mason Opera House indicate that the people of Los Angeles have become aware of the remarkable thing that is happening in their city.

"The season of the Russian Grand Opera Company is the most significant event of an operatic nature in Los Angeles in recent years. More: It offers at the prices in effect unquestionably the biggest money's worth ever given to opera patrons on the Pacific Coast.

"From other companies, at high prices and low, Los Angeles have had a liberal and excellent presentation of Italian and Wagnerian opera in the past few seasons. The Russian Grand Opera Company is introducing to this city some of the masterpieces Russian operas none of which, until the company arrived, have been heard west of Chicago, most of which have been given only rarely and only in New York, and some of which are entirely new to America.

"This in itself is a musical event of first magnitude, added to it is the fact that the company is recreating these operas as only Russians can recreate them, and one of the best voices ever heard in Los Angeles are contributing to the performances."

This city will have an opportunity of hearing these unrivalled masterpieces by this sterling company which will give performances at the Grand Theatre, Tuesday, November 7.

"CHU CHIN CHOW" NEXT WEEK.

"Chu Chin Chow" will arrive at the Grand theatre and for 3 performances, will doubtless play to audiences that will test the capacity of the play-house.

Advancing on its triumphal tour this sensational Oriental extravaganza, with its famous London and New York records behind it and its metropolitan cast unimpaired, has been receiving everywhere with that old-time acclaim which seems to have restored for the moment the days when only the best and greatest came to our stage. It is many a long season since an attraction of such magnitude and importance came to our city. "Chu Chin Chow" therefore, promises to be not only the high-spot of the current theatrical year, but also of recent years — the years since prohibitive traveling costs and increased production expenses began to make the southern circuit a hazard for the "big show" but Comstock and Gest seem to know nothing of this. There is but one "Chu Chin Chow," and all America will see it—not as a road organization, but the genuine metropolitant production, with the same actors, costumes and scenery(both the latter entirely renewed however) that Boston, Chicago, Philadelphia and all the other great centers have admired.

F. Ray Comstock and Morris Gest who bought "Chu Chin Chow" for America, presented it at the Manhattan Opera House, New York, on October 22nd, 1917; in January 1918, they moved it to the Century theatre, New York, where it finished the season, and the following year they brought it back to the Century for a second engagement. Since then it has been presented on tour, always with remarkable success. It has always been hailed everywhere as the crowning artistic achievemeat of the decade, as well as one of the smartest, most brilliant and most alluring stage productions ever made.

A notable cast will appear in "Chu Chin Chow" including Lionel Braham, Virginia Howell as Zahrat, the desert woman; Albert Fromm as Abdullah, the steward; Don W. Ferrandou as the merry Ali Baba; Blakely Thompson as Nur Al Huda; Hannah Toback as Marjanah, the singing girl; Charles Jones as the cobbler; Louis Le Vie as Kasim Baba; the miser; Maude Files as Mabubah; Adelaide Mesmer as Alcolm, the wife of Kasim; Hattie Carmontell as the slave buyer, and many others including a ballet of 60 dancers. Seats will go on sale Wednesday morning at 10 a.m.

AT THE ROYAL.

HARD STUDY PRELUDE TO FILMING HIT.

"In the Days of Buffalo Bill" Is Faithful Historical Narrative.

The extensive growth of the motion picture business in advance of all other American industries is proved beyond any doubt in the Universal chapter play "In the Day of Buffalo Bill," which opens at the Royal Theatre to-day.

Months were spent in extensive research in securing accurate data and equipment for each of the eighteen chapters. As is true of all great periods of history, historians differ widely in their accounts of famous events and it was difficult in preparing the script for production to know exactly what accounts to choose. Robt. Dillon who wrote the story and continuity from history perused every text book on history in the library, and with the assistance of professional research workers succeeded in getting in his script the real events as they actually happened.

The next step was choosing the players to re-live the famous events, and the recording of their efforts by the camera. Each character was selected with the strictest attention to his or her physical likeness to the personage he or she was to represent. Incidentally Edward Laemmle, the director, was fortunate in securing the services of certain actors who were qualified for their roles for other reasons as well. Joseph Hazleton, seen in the role of Gideon Wells, secretary of the Navy in Lincoln's cabinet was a programme boy in Ford's theatre the night of the assassination; Duke Lee, playing the part of Buffalo Bill, was a rider and roper with the scout for seven years, Chief Lightheart playing the role of Sitting Bull, is a full blooded Cherokee Indian.

Take BEECHAM'S PILLS for Constipation

AT THE CAPITOL, TONIGET

GRAND, 2 Nights, Com. Fri., Nov. 3rd

Jiggs Loves Maggie She Told Him So See Maggie and Her Flapper Beauty Chorus

8th AND ABSOLUTE New Series OF The Fun Show of The World

GEORGE McMANUS' FAMOUS CARTOONS

BRINGING UP FATHER ON HIS VACATION

THE MUSICAL COMEDY SENSATION OF All Times

TAKE THE KIDDIES TO SEE JIGGS AND MAGGIE ALIVE. IT WILL BRING JOY TO THEIR LITTLE HEARTS

Saturday Mat, 50c. Kiddies 25c

PRICES—25c, 50c, 75c $1.00

DANNY SIMONS, PETERBOROUGH'S FAVORITE SON, AS JIGGS MAHONEY.

GRAND Opera House Tues. Nov. 7

ONE PERFORMANCE ONLY

S. HUROK PRESENTS

RUSSIAN GRAND OPERA COMPANY

OF OVER 100 ARTISTS-ORCHESTRA-CHORUS-BALLET. REPERTOIRE OF 50 MASTER WORKS OF RUSSIAN, FRENCH, ITALIAN OPERAS

FIRST TRANS-CONTINENTAL TOUR DIRECT FROM MASSEY HALL, TORONTO in "BORIS GODUNOTT"

PRICES 50c-75c-$1.00-$1.50-$2.00 Seat Sale Opens Nov. 3rd

POSITIVELY COMING SOON

Chu Chin Chow

GRAND OPERA HOUSE | WATCH FOR NOTICES

Instead of seeking the man the office is kept busy trying to pick him out from the crowd of applicants.

If a woman can't say anything mean of a rival, she is pretty sure to remark: "Well, she'll bear watching."

ROYAL

STARTING TO-DAY WITH A HIGH-CLHSS PROGRAM

NORMA TALMADGE in "The Sign on the Door"

This picture ranks among her best

First Episode of Million Dollar Serial

"In the Days of Buffalo Bill"

The Supreme Achievement in Chapter Plays

FOUR REELS OF HIGH-CLASS COMEDIES

NEW ORCHESTRA STARTING TO-DAY

MRS. FOSTER, Violinist | MISS HURLEY, Pianist

To-night's Program is worth from Fifty Cents to One Dollar Admission. No Advance in Prices--

AFTERNOONS - 10 and 15c

EVENINGS - - 15 and 20c

Holidays and Saturday Evenings 20 and 25c

Come and Judge for Yourself.

DODD'S KIDNEY PILLS
FOR ALL KIDNEY DISEASES
RHEUMATISM & BRIGHT'S DISEASE & BACKACHE & DIABETES
NUMBER 1087 "THE PROPRIETORS"

BIRTH.

JACKSON.—To Mr. and Mrs. Jas. Jackson, (nee Elsie Daynard), at Nicholls Hospital, Oct. 31st, a daughter.

DIED.

SANDERSON. — On Wednesday evening, at his home, Elmdale Farm, 10th Con., North Monaghan, Robert Sanderson, in his 73rd year.

Funeral Friday, 3rd. Service at the home at 1.30 p.m. Burial at Little Lake cemetery.

IN MEMORIAM.

WEART.— In loving memory of Margaret Weart, only daughter of Mr. and Mrs. B. J. Weart, who died Nov. 2, 1921.

—Lovingly Remembered Each Day by Father and Mother.

SHEET MUSIC 5c.

A lot of popular songs in sheet music, slightly shop worn, 5c. or 6 for 25c. Saturday. Greene Music Co., Charlotte street. 2d-106

Purity SALT A CANADIAN PRODUCT
Best for Kitchen Use

PRETE'S
New Fish and Chip Shop
(Opposite the Opera House)
SPECIAL MEALS — ONLY 35c
TASTY LUNCHES AND TEAS
Chocolates, Soft Drinks, Cigars, Tobaccos, etc.
You will be Welcome at PRETE'S from 8 a.m. until Midnight. 6d-107

Banta's Kidney and Rheumatic Pills are sold at LYNCH'S Drug Store, 168 Hunter Street. m-t

For Christmas This Year Give Photographs BUT

Don't wait as hundreds do every year until the last minute and risk disappointment. It is much better to arrange for an appointment now before the rush begins.

Roy STUDIO
140½ HUNTER ST.
"The Photographer in your Town"

DR. A. P. ROGERS
Chiropractor—210 Barrie Building. Office hours 9-12 a.m., 2-4, 7-3 p.m. Closed Tuesday and Thursday Eves.

Dr. Goodwin
Chiropractor
Palmer Graduate
106-108 Barrie Building
Lady Attendant. Phone
Hours: 10-11 a.m., 2- and 7- p.m.
Office closed Tues. and Thurs. Evenin

CITY AND GENERAL

DR. T. P. McCULLOUGH

Eye, Ear, Nose and Throat specialist. 166 Brock St. 'Phone 36W. dtf.

HERE'S A SNAP.

1 Columbia Grafonola in fumed oak, was $45, for quick sale Saturday with four selections included, for $29.00. Greene Music Co., Charlotte street. 2d-106.

TAXI LIVERY

Excellent equipment. Just added new seven passenger McLaughlin, now running—2 seven passenger cars. For good service telephone Herb. Stinson's Taxi Livery. 'Phone 480. dtf

HEATED APARTMENT

For rent; all newly decorated. Modern with fireplace, etc. Centrally located; immediate possession. For particuars phone 191. 6d108 6332

THANKGIVING SUPPER

St. George's Church, Peterborough will hold their annual Thanks giving supper on Friday, Nov. 3, commencing at 6 p.m. Tickets 35cts 2d 105 6358

EXCHANGE PLAYER ROLLS.

Bring in player rolls in good condition and exchange for others—15c. each exchange. Greene Music Store, Charlotte street. 2d-106

BRITISH COLUMBIA SHINGLES

All Best Grades—Also Eastlake Steel Shingles, Corrugated Iron and Ready Roofing.—Fred H. Rowan, 607 Weller Street. 'Phone 851.

TWO PRIZE WINNERS.

In the account of the W. O. W. masquerade held on Tuesday evening in their hall, the names were omitted in the prize list of costumes of Wilfred Goselin, and the Misses Doxie, who won the children's prize.

TEA DANSANT.

The Peter Robinson Chapter, I. O.D.E., will hold a Tea Dansant in the Great War Veterans' Hall on Monday, Nov. 6th., from four to six o'clock. 3d-107-6381

BEST FOOT RELIEF.

The aches and pains from sore, tired, tender and burning feet vanish when you use British Army foot powder. Just dust it into the shoes and stockings. 25c a tin. At Bond's Drug Store, corner of George and Hunter streets.

STORE YOUR BICYCLE WITH US.

A bicycle not properly cared for will deteriorate more during the winter than in the summer. 'Phone 807, and we will collect. WHITE BROS., 174 Hunter street, Bicycles, Sporting Goods. 3d-107

AUCTION SALE

Farm Stock and Implements on Wednesday, 8th November, at the Farm of Mr. Geo. Gibbons, South Half Lot 5, Con. 8, N. Monaghan—2 Horses, 1 Cow, Farm Implements, Harness, Grain, Hay, Straw, Carrots, etc. Sale 1.20 p.m. — W. J. Hancock, Auctioneer. 6d-108-6339

SALE OF HOME-MADE COOKING AND PRESERVES

On Market, Sat., Nov. 4, held by the Central Home and School Assn. Proceeds to be used for milk, clothes, etc., for school children in need. ANYONE wishing to donate, please send same to Market between 9 and 10 a.m. Saturday.

SAWS FILED AND SET CLIPPER PLATES GROUND.

Scissors, knives and razors sharpened. Razors honed ready for shaving. Surgical instruments ground. Umbrellas repaired and recovered. Wm. Taylor & Son, the Sheffield Cutlers, 216 Hunter street west. t. t. s.

TYPEWRITERS TO THE FRONT

We have in transit some very fine NEW and REBUILT Oliver typewriters. Wait for our NEW PORTABLE Machine. Our NEW SUPPLY of carbon paper and ribbons is real genuine quality. Get some.

Nelson's Typewriter Co., 332 1-2 George street

WHITEHOUSE & SON,

Pianos.

Expert Piano Tuners and Repairers. All work done as in the factory. Give us a call, or send us an order. 118 Hunter street, Peterboro, Ont. Phone 981W. tts-116 5680

ST. JOHN'S CHOIR.

Rehearsal for the combined festivals of All Saints' and Dedication will be held in the church to-night at 8. Boys at 7.45. It is necessary that all choristers should attend this rehearsal.

A CLIMAX.

After all the great meetings held lately in the Gospel Hall it is with delight we are able to announce something still greater for next week. Mr. T. Baird of New Jersey, will be in the city for one week commencing Tuesday night. Mr. Baird is associate editor of the "Armour of Light," also is the author of a score of books. He is one of the best authorities on missions, and has preached in almost every land. He was chaplain in the Lord Roberts forces during the African war. All are invited to hear him.

"Engagement Rings"

For an Engagement Ring there is no Stone that equals the Diamond.

Our New Settings and Diamonds are to be admired, being mounted in Platinum with 18kt. Gold.

You can select now any Ring you desire, and we will put it aside until called for.

Engagement Rings, $15.00 to $100.00.

We will be pleased to show you our New Settings.

Warne Bros.
349 George St. Diamond Hall

FOR THE BEST BOWLING.

Drop in at Jake Solomon's Water Street Bowling Alleys. d-t-f

SEWING MACHINE SNAP.

1 slightly used White Rotary Sewing Machine. Special price for Saturday, $78.00. Greene Music Store, Charlotte street. 2d-106

P. BLACK HOME AGAIN.

Mr. P. Black, of this city, has just returned from a successful business trip to Montreal.

ALL SAINTS' CHOIR.

The choir of All Saints' Church will meet to-night for practice at 8 o'clock.

POST OFFICE NOTICE.

There will be an afternoon delivery of mail by letter carrier on Saturday, November 4th.

GEORGE STREET METHODIST CHOIR.

Practice to-night at 8 o'clock sharp. Every member is requested to be present promptly on time.

AN EDISON BARGAIN.

1 Edison Disc Phonograph, used a short time with $25.00 worth of records, on Saturday for only $150. Greene Music Store, Charlotte street. 2d-106.

ON BUSINESS TRIP.

Mr. and Mrs. N. R. Dean of the city left yesterday afternoon for Toronto on business in conection with the Canadian Birmingham Motors.

21ST BATTALION.

Members of the Battalion are requested to attend a meeting in the G.W.V.A. rooms, Thursday, Nov. 2nd, at 8 p.m. for final arrangements for the annual dinner at Belleville, Nov. 4th. W. Nichols, Sec.-Treas. 2d-105-6370.

NOTICE.

Monthly meeting of the Queen Mary Home and School Association will be held Friday evening, Nov. 3rd, at 8 o'clock. Dr. Sutton will be the speaker of the evening. Subject, 'Social Hygiene.' 1d-105-6392

AUCTION SALE.

Household furniture and fittings at the home of Mrs. (Dr.) R. King, 290 Charlotte street, on Thursday, Nov. 9th, commencing at 1.30 p.m. We will sell the entire contents of house, too numerous to mention in ad. Don't miss this sale. Nov. 9th. 5d-2-3-4-7-8-6390.

HANCOCK'S SALE

Friday afternoon at auction. Four dressers, five beds and springs, wardrobe, hall rack, extension tables, chairs, cook stoves, 8 heaters, baby carriage, rockers, linoleum, beddings, linens, dishes, brass cornet, sewing machines, rugs etc. 1d-105-6389

A WHIST DRIVE NEXT WEDNESDAY BENEFIT FIRE VICTIMS

The Caledonian executive decided last evening to hold a whist drive for the benefit of the fire sufferers in Northern Ontario in the Woodmen of World Hall, next Wednesday evening, Nov. 8th, at 8 o'clock sharp. Splendid prizes have been donated by four members of the Club. The Public are invited.

SHE TRAINED FOR A LONG HUNGER STRIKE

OAKLAND, Cal., Nov. 2.—Hunger striking reduced to a science. Months of preliminary preparation including a "hunger rehearsal!"

Such are the unusual elements in the case of Dr. Minnie Leach, woman chiropractic, who is protesting her arrest on a charge of practicing without a license.

Because of the state laws Dr. Leach figured that some day she would be arrested. The means of protest she adopted has been used so often within the past few years as to almost become commonplace But Dr. Leach went about it differently.

"I secured all the obtainable works on scientific dieting and fasting," she explained. "I began carefully to prepare for the inevitable. To prepare myself I rehearsed a hunger strike at home. I went ready 20 days without food, and found myself better or the fast.

"I learned from the psychologists the state of mind that must be assumed and I have given myself a course in what to refrain from doing and what to do.

"Proper amounts of water form the basis for such a fast. I take about three quarts a day. Many people would be far better off if they would put themselves on a hunger strike as a protest against indigestion and dypepsia."

Social Calendar

Miss Eva Fife, George Street, has returned home after spending a very pleasant holiday in Niagara Falls and New York.

Mrs. James Scott, residing about two miles north of the city, was hostess at an enjoyable Hallowe'en party on Tuesday evening, when a number of her friends motored to her home and spent the evening in games and dancing, with the service of a dainty repast by the hostess. Among those present were: Mr. and Mrs. B. Fleming, Mr. and Mrs. P. O'Brien, Mr. and Mrs. Geo. Plumpton, Mr. and Mrs. Pringle, Mr. and Mrs. J. Johnson, Mr. and Mrs. J. Mahoney, Mr. and Mrs. D. Tooley, Mrs. L. O'Brien, the Misses Nora, Nellie, Aileen and Carmelite Hobbins, Frankie Cadigan, Kate Mahoney, and Messrs. Patrick Hobbins, Herbert Cadigan, M. Scott, R. Lucano, F. Lucano, R. Bullied, O. Dorgan, E. Brady, J. Smith, E. Tooley, Joseph Hobbins, Jas. Scott, R. Geinge and B. McFee.

Miss Eva Fife, who has been visiting in New York and Niagara Falls, has returned home.

Mr. and Mrs. G. H. Popham and family left this week to spend the winter in Florida.

Mr. and Mrs. F. D. Carver have returned from a pleasant visit in Haliburton and Eagle Lake.

Following the presentation of "The Message of the Bluebird" in the Grand Opera House last evening, the entire company was entertained by Mr. Asa Huycke at an after-theatre supper party at Louis' new cafe, which opened yesterday.

The President and Executive of the Women's Art Association will be at home to members and their friends in the studio at the Conservatory of Music on Saturday afternoon, November 11th, from 3.30 to 6. This opening rally had been planned for Saturday of this week, but was postponed on account of the holiday on Monday.

Mrs. Willis Tully, of Springville, left last week to spend two months in Vancouver, B.C., with her sisters and other friends.

Mrs. (Rev.) Langford held her first reception yesterday afternoon, from three to six o'clock, at the Trinity church parsonage. There was a large attendance of ladies, received by Mrs. Langford, assisted by Mrs. M. A. Morrison, Mrs. F. L. Neal, Mrs. R. J. Kidd and Mrs. Howard Follis. Mrs. W. C. Switzer and Mrs. Joseph Walsh poured tea, assisted by Mrs. Giles, Mrs. F. Greatrix, Mrs. Howden and Mrs. Geo. H. King. The reception room was prettily decorated with carnations, roses and mums, the yellow chrysanthemums, large and small, forming the floral decorations of the tea room.

Mr. Joseph Charlesworth and family, 15 Hilliard Street, have left for Truro, Nova Scotia. Mr. Charlesworth was manager of the Auburn plant of the Canadian Woollens, Limited.

Judge D. O'Connell, of Toronto, came down laslt evening and attended the performance of "The Message of the Bluebird" at the Grand Opera House. He was the guest of Mr. and Mrs. F. D. Kerr.

LITTLE PROSPECT OF GRAIN FROM RUSSIA

LONDON, November 2 Associated Press. — "The exportation of grain from Russia this year is in the highest degree unlikely," says Dr. Lincoln Hutchinson, of Berkeley, Calif., special agricultural investigator for the American Relief Administration who has just returned to London from Moscow.

It was on Dr. Hutchinson's investigations of last winter that the A.R.A. based its relief measures for the Ukraine and Trans-Caucasia and he has recently been making trips through the Volga Valley and the Ukraine with the object of assessing the present harvest.

In spite of an adequate crop for the whole country there will be localized shortage areas in both the Volga valley and the Ukraine, Dr. Hutchinson declares. Whether these areas will be supplied by those with surplus crops, depends on the system of distribution.

Dr. Hutchinson says there is no danger of a repetition in Russia of the famine of last year.

PLANS TO ENLARGE MONTREAL DOCKS.

MONTREAL, No. 2.—(Canadian Press).—Carrying one and a quarter million feet of lumber the first shipment of an order of five million feet for Harbor Commissioners of Montreal, the Canadian Pacific Steamship Monteagle arrived in port yesterday from Vancouver via the Panama Canal. The lumber will be used by the commissioners for the extensions to Alexandra, King Edward and Jacques Cartier Piers, work on which is now in progress and which, when completed will add three hundred feet to their present length of one thousand feet each. The additions were made necessary by the larger types of vessels visiting the port.

ABOLISHING TRIBUNALS.

MOSCOW, Nov. 1.—(Associated Press.) — Revolutionary tribunals which have been administrating justice in Soviet Russia for the last five years, are to be abolished, according to announcement by N. Krylenko, state prosecutor and chairman of the supreme tribunal. Ordinary and unified courts of justice will be organized instead.

The revolutionary tribunals came into existence at the time of the Red Terror in 1918. They were a kind of revolutionary death-striking weapon outside court jurisdiction, with power similar to those of the Cheka. They acted by special court law, which gave them wide scope both in court procedure and in delivering sentence behind closed doors.

Financial News and Views

New York Stock Exchange and Curb Prices. — Canadian Stock Exchange and Mines.

To-Day's Quotations with Opinions and Reviews of the Market.

(Quotations supplied The Examiner by Nelson & Martyn, Stock Brokers).

NEW YORK STOCKS.

	High	Low	Close
Amer. Can.	76⅝	73	76⅛
Anaconda	48	47⅛	48
Chec. & Ohio	74⅜	74¼	74⅜
C. P. R.	144⅜	144	144⅜
Amer. Loco.	128¾	124¾	128¾
Bald. Loco.	132½	129⅜	132⅝
Studebaker	127	125	127
Erie	14⅜	14⅛	14⅜
B. & O.	50⅛	49	50⅛
Beth. Steel	69⅜	68⅛	69⅛
Mex. Seaboard	17¼	16⅝	17⅛
Nor. Pacific	84⅞	84¼	84⅞
Mex. Pet.	226	220	225⅜
Pan-Amer. Oil	90⅛	88	90⅜
Reading	83	82	82⅜
South. Pacific	93⅛	93⅛	93⅛
South. Rail.	25⅜	25	25
N. Y. Central	98⅜	97⅛	98⅜
Rock Island	40⅜	40⅛	40⅜
Replogle	28⅜	27⅛	28⅜
Gen. Motors	13⅞	13½	13⅞
Davison Chem.	34½	33⅛	34
Cosden Oil	48	47¼	47⅞
Int. Paper	58⅜	57⅞	58⅜
Royal Dutch	55⅜	54⅜	55⅜
Rubber	53⅜	52	53⅛
U. S. Steel	105⅜	104½	105⅜
Int. Nickel	14½	14⅛	14⅜
Crucible Steel	77⅜	75	77⅜
Midvale	31	30	31
Repub. Steel	49¾	48¾	49⅝
Gulf State Steel	90¾	88¾	90⅜
Vanadium Steel	35⅝	35¼	35⅜
Transcon. Oil	14⅜	14	14
Gen. Asphalt	59¾	57⅞	59
Mack Truck	55⅛	54⅝	55⅛
Atchison	102⅛	102⅛	102⅛
A. I. C.	31¾	30¾	31⅝
Atlantic Gulf	24¼	24¼	24⅛
Allis Chalmers	45¼	44½	45⅛
Allied Chem.	78	76¾	77⅞
Amer. Smelters	57	56	56⅞
Coca Cola	78⅛	78	78⅛
Chandler	61⅜	61¼	61¼
Gent. Leather	38⅞	38¼	38⅜
Corn Prod.	120¾	120¼	120⅜
Calif. Pet.	52⅜	52⅛	52⅛
Am. Sumatra	33⅛	33	33⅛
Lackawanna	134¼	133¼	134¼
Famous Players.	95⅜	94¼	95⅛
Gt. Nor. Ore	33⅛	33	33⅛
Houston Oil	81¾	80¾	81¾
Lehigh Valley	67¼	67⅛	67⅛
Marine Pfd.	53	51⅜	53⅛
New Haven	30	29½	29¾
Pennsylvania	48¼	48¼	48¼
Pacific Oil	47¼	46	47¼

MINES.

	Bid	Asked
Atlas	38	38¼
Algonquin	10¾	12
Apex	3	3⅛
Baldwin	8	8⅜
Buckingham	42½	43¾
Clifton	42	42½
Chaput Hughes	6½	10
Dome Lake	18	19
Dome	44	45
Gold Reef	2½	2¾
Hattie	20	21½
Hollinger	1265	1275
C. West Dome Lake.	39½	40
Hunton	9¾	10
Keora	8¾	8¾
Kirk Lake	42	43
Lake Shore	273	280
Dom. Kirk	7¾	8¾
McIntyre	1790	1800
Moneta	13	13½
New Ray	22	23½
Davidson	22	23½
Goldale	46	48
Porc. Crown	24½	25
Tisdale	2	3
Preston	10½	10¾
Schumacher	39	40½
Teck Hughes	92	93½
Thomson Krist	3½	4
Wakenda	9	10
West Dome	19	20
Wasapika	16½	17
West Tree	11¾	12
Wright Hargraves	312	325
Vipond	64	66
Bailey	1½	2
Beaver	28	29
Castle	24½	26
Chambers Fer.	3	4
Coniagas	205	210
Crown Reserve	26	26½
Clifford	½	¾
Great Nor.	1	1¼
Lorraine	7	8
La Rose	25	26
McKinley	22	23
Mining Corpn.	100	—
Nipissing	595	610
Ophir	2	3
Pete Lake	14	14½
Temisk	31	32
Trethewey	4½	5
Am. Woollens	98½	98
Westinghouse	60½	60¾
Union Pac.	145⅝	145½
Texas	27¼	26
Texas Co.	2-¼	22
Texas Oil	47¾	47½
Tobacco	53¾	52⅝
St. Paul C.	29	28½
St. Paul Pf.	45	46¾
Stand. Oil NJ	214¾	209
Sears-Roebuck	87⅛	86½
Sinclair Oil	33	32¼
Sugar	76¾	74

CANADIAN STOCKS.

	High	Low	Close
Brazilian	40¼	40⅛	40¾
Brompton	34⅜	34	34⅜
B. E. Steel	31¾	31	31
Bell Tele.	117	117	117
Tor. Rails	98	95	97¾
Breweries	53½	52¾	53
Can. Gen.	82	81½	81½
Can. Steam, Pf.	59¾	59	59½
Cement	74½	74	74½
Smelters	25¾	25¾	25¾
Montreal Power,	99	99	99
Span. River C.	93½	92½	93½
Span. River Pf.	103	102	103
St. of Canada	62	61¼	61½
Asbestos	60	59¾	60
Cotton	110	110	110
Detroit United	69	68½	69
Rio	7	7	7
Textile	190	190	190
Wayagamack	58	58	58
Shawinigan	112½	112¼	112½
Twin City Ry.	58	58	58

CHICAGO GRAIN.

WHEAT.

	High	Low	Close
July	106¼	105	105¼
May	114¾	113⅝	113⅞
Dec.	117⅝	116	116⅜

CORN.

July	68⅝	67¾	68¼
May	69	68¼	68¾
Dec.	69¼	68⅜	68⅝

EXCHANGE

Call Money	5%
Sterling	4.46
Marks	.02
Francs	6.94
Lires	4.25
Total Sales	1,138,400

(By Stuart P. West

NEW YORK, Nov. 2.—(Special) —Further recovery in both stocks and bonds, another advance in wheat prices and fresh weakness in French and German Exchange were the principal incidents in the markets to-day.

It has been insisted all along that the downward movement on the stock exchange of the last two weeks had little or no significance so far as the outside trade situation was concerned. The rapid rebound of Wednesday afternoon and to-day confirmed the correctness of this view. The objective of the previous decline had been to undo the excess of the mid summer speculation. In accomplishing this, operations for the decline were in their turn overdone.

What occurred in the last hour Wednesday and a gain in the trading to-day was simply the natural recoil of a market which had been pressed down further than was warranted by general conditions. The up turn in the bond market was even more notable than in stocks. A number of the number of the railway issues, even those belonging to the strictly investment class, rose over a point.

The Foreign government group under the lead of the Belgian bonds which at one time were up over 2 points, was also exceptionally strong in bonds there was no question, as there was in stocks, of an over extended short account. But there was the same recognition on the bond-market, as in the stock market, that the recent selling has been exaggerated.

Recovery in stocks was very general. Naturally it was more rapid in the industrials, which had borne the brunt of the previous short selling than it was in the rails where operations for the decline had not been so much of a factor.

MEMBER FIRM HERE.

Mr. Roffey, a member of the firm of Bryant Bros., Limited, stock brokers, Montreal, is on a tour of inspection to their many correspondents' offices and is in the city for a few days in the interests of the local firm of Nelson and Martyn. Mr. Roffey will be pleased to meet any who wish to discuss the many features of the stock market, and especially the bond business. 'Phone 229J, or call at Nelson and Martyn's Office, 332½ George Street.

WRITING BY RADIO.

Correspondence might be conducted by radio. This suggestion has been made in seevral quarters on basis of the recent invention of the teletype, a radio operated typewriter. If this can be done, mails would be supplanted by radio.

Can You See Clearly?

Finished musicians must read at sight the tiny notes set before them. They cannot be handicapped by poor vision.

No matter what your vocation in life, if you are hampered by ineffective sight, a pair of our glasses will afford you real comfort and unalloyed pleasure.

We Are Here to Help Your Eyes.

Fowler's Optical Parlors
373 George Street
Peterborough.

"We take out the spots"

Let Us Clean Your Suit and Overcoat For the Holiday!

Our cleaning is odorless

PARKER'S DYE WORKS
Cleaners Dyers Repairers
177 CHARLOTTE STREET. 'Phone 250.

Special Opportunties

come to all of us at certain times. RIGHT NOW the New York and Canadian Markets are in a splendid position to be bought. The Canadian Mining Shares are at the buying point. DON'T WAIT.

WE BUY STOCKS OUTRIGHT or will accommodate you by buying on the margin plan. The balance of purchase price is carried at the prevailing interest rate. We carry the BEST facilities for the transacting of business. 'Phones 229J—1736F. 332½ George Street, "Suite A" Opera House (Old) Block.

NELSON & MARTYN
Stock Brokers

LATE WANT ADS.

WANTED — AN EXPERIENCED girl for housework. Apply at the Examiner for address. 3d107 6395

FISH & CHIP SHOP—
Fish and Chips as usual. All Kinds of Fresh Fish Fried to order, viz., Flat Fish, Salmon Trout, Whitefish and Smoked Fish. Phone 1972.
G. J. JAMES
193 CHARLOTTE ST.
3d107

BLUNDERS

WHY IS THIS WRONG?
The answer will be found among today's want ads.
(What "Blunder" do you suggest?)

Mr. Poultryman:
Now is the time to decide whether you intend making those hens of yours pay a dividend this winter or not.
Don't blame the hens buy
"NATIONAL POULTRY FEEDS"
Ask you dealer for
"NATIONAL CRUSHED OYSTER SHELL"
In any size bags.

Read the Want Ads.

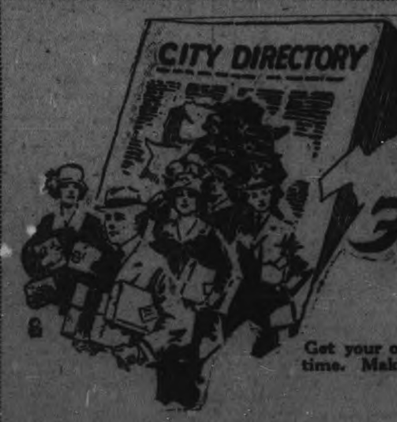

Bargains For Everyone in Town

It's confidence that does it.

JUST 2 MORE DAYS

Get your order in quick for a supply of groceries at our cut prices to do for some time. Make your estimate before 10 o'clock Saturday night, on the number of parcels we will deliver during the 10 days sale for the

FREE BAG OF SUGAR
10 LBS. BUTTER
3 LBS. TEA

Head Lettuce, each	20c and 25c	Cheese, June make, lb.	25c
Sweet Potatoes	4 lbs. 25c	1921 prime old, lb.	40c
Grape Fruit, doz.	65c, or 4 for 25c	Gunn's Pure Lard, lb.	20c
Grape Fruit, 65c doz., 4 for 25c, 3 for 25c, 2 for 25c.		Campbell's Creamery Butter, lb.	36c
		Jell-O	3 pkgs. 25c
Oranges, sweet and juicy, doz.	30c	Campbell's Soup, tin	13c
Grapes, very fine, lb.	25c	Whale Steak	2 tins 25c
		Salmon, pink, ½'s	2 tins 25c
		French Broken Walnuts, lb.	30c
		Palmolive Soap	3 cakes 23c
		Fairy Soap	9 cakes 25c
		Surprise and Comfort Soap	10 bars 98c
		Community Bread, genuine 100% pure whole wheat, loaf	15c

Porter S. White Co., 344 George St. PHONE 208

20 PAGES

The Evening Examiner

PROBABILITIES.
Light to moderat. winds; fair and mild to-day and on Saturday.

VOL. LI., No. 105 PETERBOROUGH, FRIDAY, NOVEMBER 3, 1922 PRICE THREE CENTS

The Thanksgiving Fete - Two More Days - Saturday and Tuesday

Women's Heather Cashmere HOSE, "Seconds," per Pair **39c** - *Women's Mocha Wool-Lined or Unlined GLOVES, Tan or Grey* **$1.87** - *Women's 35c Gift Handkerchiefs - - 19c, 6 for $1.05*

The GRESSMAN Company Limited

MRS. PANKHURST SEES A WONDERFUL CHANGE IN WORLD'S HISTORY

Suffragette Crusader Visits Peterborough on a New Mission—Has Faith in the Eight Million Women Voters in England.

ABOUT WORLD EVENTS

Recollections of the days when the militant women of England, tiring of futile appeals to reason and justice, filled the newspapers of the world with accounts of their exploits, when they destroyed pillar boxes, wrecked public buildings, and went on hunger strikes in their efforts to attain their object—the vote for women—were strong in the mind of at least one of those who listened to Mrs. Emmaline Pankhurst chat about world events in general, last evening.

This lady, whose newspaper photographs have given to the general public an impression of rather hard fanaticism, has, on the contrary, a mild, pleasing expression. With her soft, cultured voice, her blue eyes and grey hair, the pretty pink flush in her cheeks when she talks, she is an interesting and attractive personality, with an unassuming manner and a little nervous catch occurring occasionally in her speech. Small, dainty hands, a dress of soft, dark material with moderately low neck, velvet ribbon neck-band, and modish little hat with massed blue flowers in the front, completed a picture of one who would probably be adjudged by the casual observer as a real home woman, quite at ease in an atmosphere of afternoon tea, cooking recipes and knitting stitches.

Long, Bitter Struggle.

But the impression of the crusader is about Mrs. Pankhurst also, when she talks of those movements in which she has been interested. Just as she led the van for long, bitter years in the struggle for female suffrage in England, and finally accomplished her object, just as she toured the Empire in the war days on recruiting expeditions, and fired many a lagging mind with her eloquence, so now she is heart and soul in the object that brought her to Peterborough—the furthering of the work of th Social Hygiene Council.

Mrs. Pankhurst fired up when someone asked her if she thought the eight or more million women voters in England would follow the lead of their men in the coming political struggle. She was firmly of the opinion that they would follow no one's lead but their own, remarking, however, that they had a variety of parties to choose from.

"When we were fighting for the vote," she said, "people said that we were fighting the Liberals, but

(Continued on Page 2).

Mrs Pankhurst Will Return in December

Following up the visit of Dr. Bate of Toronto to Peterborough some time ago, when he endeavored to organize here a branch of the Social Hygiene Council of Ontario, Mrs. Emmeline Pankhurst, the well-known English lecturer and woman suffrage worker, visited Peterborough yesterday, and was met by a number of local people who are interested in the formation of such a branch in Peterborough. After lunching with Mrs. Pankhurst, a brief conference was held at the Empress Hotel in the afternoon, at which were present: Mrs. James Kendry, Mrs. A. Mowat, Mrs. W. R. Morris, Mrs. Joseph Knox, Mrs. E. Maybee, Miss A. W. Pike, the public health nurse, and Dr. G. McDougall.

Mrs. Pankhurst explained fully the ideals and aims of the Council, and their method of organization. During the afternoon, Mrs. W. R. Morris accompanied her on a series of brief visits to interested people in the city. She will return early in December to give a number of addresses on the subject of Social Hygiene.

PROTEST AGAINST TOBACCO LICENSE

Merchants Petition Council Not to Impose Fee—Would Create Monopoly

Protest against

Objecting to any increase in the cigarette license fee and to the imposition of a charge for the sale of other tobaccos, a petition signed by grocers and barbers was read at last night's meeting of the Council.

"We are of the opinion," the signatories declared, "that in the event of the present license fee being increased it will result in the smaller merchants being forced to discontinue the present sale of cigars, tobaccos and cigarettes, and will result in a monopoly of the large stores on George street.

"Any increase in the present license fee will result in our having to discontinue the sale of these articles, and will further result in a great inconvenience to our customers, who would be forced to go to the centre of the city after their working hours."

Some of the merchants who signed the petition were M. H. Halpin, George and Perry streets; A. Brault, 180 Simcoe street; A. Inkpin, 166 Park street; Fitzpatrick & Geraghty, 196 Rubidge street; J. Penrose, 546 Sherbrooke street; Dawson Bros., 559 George street; Jos. Henderson, 260 King street; Bert Heard, 239 George street; Vic. Sullivan, Hunter street East; T. B. Maniece, Hunter street east; R. H. Hunter, A. Allison, G. Goheen, John Kerr and others.

Other Petition Astray.

Another petition which is understood to request the Council to increase the license fees, presumably went astray in the mails, as the city clerk had not received it.

Mr. Brooks, speaking for a supporting deputation, said that many grocers didn't handle cigarettes, but they objected to the imposition of a fee on the sale of other tobaccos. They would be deprived of their present trade, their customers, especially those of stores on the outskirts of the city would be inconvenienced, and the central tobacco stores would virtually have a monopoly.

The petition was referred to the Finance committee and the deputation were assured that the Council had no intention of imposing a new license or increasing the fees. To Mr. G. Goheen's question, the Council gave its promise to invite representatives of the petitioners in the event of any later discussion of the tobacco license. Ald. Gainey moved to that effect, seconded by Ald. Gainey.

ONE PERFORMANCE ONLY

There will only be one (evening) performance of 'The Message of the Bluebird' on Monday and no matinee, as announced. This is to give everyone a chance to see this splendid attraction. The popular prices are 75, 50, 35 and 25c., and a packed house is looked for at this positively last Peterborough performance. No advertising is needed for Monday night's offering. Just ask anyone that has seen it. Will the people who sold tickets kindly make returns promptly.—Advt.

CATHOLIC WOMEN'S LEAGUE ARE HOLDING A CARD PARTY AND DANCE, MONDAY, NOV. 6TH., IN ST. APHONSUS LYCEUM. 2d-107-6366

NOTICE TO ALL ORANGEMEN MEMORIAL SERVICE IN KNOX CHURCH, SUNDAY EVENING, NOV. 5TH. MEET AT VICTORIA HALL, 6 P.M. SHARP 2d-107 J. BALL

FLOWER SALE, CHRYSANTHEMUMS FOR SATURDAY, HOME GROWN. JORDAN BROS., BOTH STORES, CHARLOTTE AND GEORGE STREETS. JUST RECEIVED—LAST CONSIGNMENT OF TULIPS FOR FALL PLANTING. 1d-106-6402

LAST PAYMENT OF 1922 TAXES WILL BE RECEIVED AT COLLECTOR'S OFFICE AND AT BANK OF MONTREAL ANY BUSINESS DAY UP TO AND INCLUDING NOVEMBER 7TH., AT 4 O'CLOCK 5d 107 6336

SPECIAL BAND PROGRAM
BROCK ST. RINK TO-NIGHT.
Band Friday Night, Saturday Afternoon-Evening

WITH FLASHING OF EYES MILLS SEEKS JUSTICE

Husband of Murdered Singer Visits Phillips Farm and Cooly Discusses Double Slaying.

EXPECTS WARRANTS

NEW BRUNSWICK, N.J., Nov. 3.—(Special).—James Mills, husband of the murdered choir singer, stood on the scene of the Hall-Mills crime to-day and declared he believes there is a "great deal of truth" in Mrs. Jane Gibson's eye-witness story.

"My wife and the Rev. Hall were murdered by some one very close to one of them," said Mills, who has thrown off his meek, inoffensive demeanor and is demanding "justice" in the case.

His form straightened and his eyes flashed a spark of fire as for the first time he went to the Phillips farm, and without emotion cooly discussed various phases of the murders.

"The murder could never have been committed by a stranger," he deducted. "The person who killed my wife and Hall evidently wanted their bodies to be found and identified immediately. Otherwise they would have been thrown in the thicket of locust bushes there," he said, pointing to the bushes.

"The murderer, in my opinion, was related to one of them," Mills added.

Warrants Issued.

Warrants charging two persons with the murder of Rev. Edward Hall and Mrs. James Mills have been drawn, it was learned authoritatively to-day.

The final signature and service of the complaints await only the closing up of minor loopholes in the evidence in the hands of Prosecutor Mott, it was declared.

Simultaneously, however, it was denied from Mott's office that the arrests are "probable before the first of the week."

The dramatic inspection by James Mills, the meek husband of the murdered singer of the Phillips farm "murder scene," stood out in to-day's developments in the case.

Mills, for the first time, went to the Phillips place and cooly, and without emotion, examined the spot where the bodies were found.

"I suppose this is where they dug up the ground with the blood on it," he remarked, lighting his pipe, and pointing to the earth under the crab apple tree.

"I wonder she ever got out here," he exclaimed, surveying the lonely place.

"My wife was always afraid of such places after dark."

CONTROL OF POLICE BY CITY COUNCIL

Peterboro to Unite With Other Municipalities to This End.

In response to an invitation from the municipality of St. Thomas, the City Council's Legal Committee decided last night that representatives of this municipality shall meet with those of other Ontario municipalities on the question of police control. The object is to arrive at some uniformity of view for petitioning the next sesion of Legislature for greater control by City Councils over their local police. A motion by Ald. Phelan and Holloway in this direction carried unanimously.

Mayor Taylor said no reason why the project should not work satisfactorily, were the Council thoroughly represented on the Police Commission, and Ald. Crowe thought the idea of the late Mayor of Brantford had been for the Police Commission to be composed of three elected members (aldermen and otherwise) and the Judge and Magistrate.

Ald. Holloway inclined to the view that perhaps the majority of municipalities favor an elected commission, and Ald. Phelan reiterated his oft-repeated complaint that this city's ratepayers have no actual control over expenditures by the police department. Concurring in the latter protest, Ald. Crowe again voiced his objection that such by-laws as those, providing for the weighing of bread and coal, are not strictly enforced by the police, as provided for in the Act.

Conference Will Have to Back Up Says Mr. Burnham

In reply to the Quadrennial Methodist Conference which, according to the following report in the Christian Guardian, refused to take Mr. Burnham's telegram seriously, Mr. Burnham says: "Conference attached a disgrace to the use of tobacco and if it still thinks that it is a disgrace to use anything that God has made, it will have to back it up. The report referred to in the Christian Guardian is as follows:

A telegrams was read from Mr. J. H. Burnham, of Peterborough, which said: "Now that you have condemned the use of tobacco, what are you going to do with Almighty God, who gave it to the world?" The Conference refused to take Mr. Burnham seriously and we think they were wise. We wonder if he really takes himself seriously! We wonder if Mr. Burnham thinks that God made poison hemlock and the deadly nightstake, and tobacco for human consumption! However, at least he gave the Conference a hearty laugh.

VAST PROFITS BOOTLEG GAME

Bootlegger Says He Can Earn $2,500,000 Out of $200,000 in 3 Months.

LONDON, Nov. 3. — Whisky makers in Scotland are working overtime, in extra night shifts, in order to supply liquor to the dry throat of thirsty America.

In the Highlands the passengers on the night expresses flash past great lighted buildings, from whose tall chimneys the smoke belches nightlong. They are better distilleries of Scotland, where liquor is made on mass production principles, in order that Mr. Jones, of New York city, or Mr. Brown, of Detroit, may have his quart bottle "Old Scotch."

Whisky Costs $1.50 Quart.

Not for years has the liquor trade in Scotland been as prosperous at today. Whisky can be made at say, $1.50 a quart, sold in England for $2 and smuggled to the United States for a sale of anything from $12 to $14 per quart, is a gold mine somewhere.

Since prohibition in the United States, the whisky trade of Scotland has practically quadrupled itself.

Millions of gallons of yellow, Scotch whisky are smuggled yearly into the United States.

For every rum-runner that is captured at least ten arrive safely at their destination, landing their cargo undisturbed, according to statements of local agents of the United States prohibition forces.

It is not hard to arrive at the amount of liquor thus being brought to "dry" America. The other day a vessel was taken by the authorities with forty thousand gallons of whiskey in her hold—consigned from Cadiz from which port she has called at Glasgow. She at that, was only a small vessel. Ten other landed their cargo unmolested. There's four hundred thousand gallons.

Profits are Vast.

So great is the profit in Scotch whisky that one prominent bootlegger openly boasted here that he was able, with a deposit of $200,000 placed in a London bank, to turn that amount into $2,500,00 in the space of three months.

Another bootlegger declared in a London hotel, that he had paid out as much as $300,000 in one day in "Largesses"—a polite name for draft—in order to put through a deal which netted him the little pocket money of $1,000,000.

DISPLAY YOUR FLAGS FOR ARMISTICE DAY

Citizens of the city are urged to make a display of flags for the Armistice Day celebration over the week-end. When noted visitors come to our city, when any special ocasion occurs that demands a display of patriotic fervor, when celebrations take place at particular occasion occurs that demands a not time nor attention spared in decorating for their observance. Why not remember, in small fashion, the day when the whole world rejoiced over the news of peace, and honor, at least as much as possible, the memory of the unreturning brace?

MINISTER MAY BE APPOINTED OTTAWA HEARS

Political Gossips in Ottawa Busy Over Appointment of Canadian to Washington.

OPINIONS DIFFER

NEW YORK, Nov. 3.—(Canadian Press).— The Washington correspondent of the New York World reports that he had learned authoritatively that Canada is to have either a minister or high commissioner with ministerial powers as her diStates, this is regarded as significant tates, this is regarded as significant "As first step in what ultimately may mean like representation for Irish Free State and other British Dominions".

General impression in Washington says the World is that Sir Charles Fitzpatrick is not likely to be appointed.

WILL RESTRICT SCOPE

OTTAWA, Nov. 3—(Canadian Press.—Definite action in appointment of Canadian representative at Wasington will it is expected here, not be long delayed. "Questions was under consideration in conversations between Hon. W. L. MacKenzie, Prime Minister and Sir Auckland Geddes, British ambassador at Washington in Ottawa early in present week, if however, Canadian representative to Washington is appointed his scope of action is likely to be more restricted than was contemplated in arrangement reached between Sir Robert Borden then Prime Minister of Canada and Lloyd government in 1920, under that arrangement, Canada was to have minister plenipotentiary at Washington reporting to Canada taking instructions from Canada and ordinary channel of communication with United States Government on matters of purely Canadian concern. In absence of British ambassador and it is feature that Premier King, then leader of opposition differed most sharply, Canadian minister was to take charge of whole embassy "and of representation of Imperial as well as Canadian interests". Mr. King while agree ing with general principle of Canadian representation at Washington, opposed proposal that Canadia representative should take charge of British Embassy, he feared that it might lead to strained relations between Canada and Great Britain and would be putting representative of Canada in most unfair position, in view of attitude then taken by Mr. King and Liberal party in House, it is not thought likely that present Government would appoint a Canadian minister clothed with wide powers expressed in 1920 arrangement, but, although no official statement is yet available belief is current in political circles that appointment of Canadian representative at Washington will probably be made in near future.

Canada will send minister to Washington to represent that country directly in its dealings with United States. This is settled in principle and it is said on high authority that proposition will be carried out. It is understood here however, that actual sending of Minister by Canada will wait on Result of British elections and the formations of British elections and formation of government in accordance with result of these elections. Whatever new government there may be, according to information here would stand by arrangement already made in principle but assumed Canadian government will desire to await elections and consult new government as to details, rank, procedure and kindred matters.

HOSIERY SALE.
SEE OUR WINDOW DISPLAY. PATENT STOCKINGS, IN ALL COLOURS AND PATTERNS, LARGE SIZE $1.49. FROM 7-8 $1.19.
LADIES' ALL-WOOL CASHMERE HOSE, $1.05.
GIRLS' BRUSHED-WOOL GAUNTLET GLOVES $1.49.
CHILDREN'S ALL-WOOL CASHMERE HOSE.
BOYS' V-NECK ALL-WOOL PULLOVERS IN SIZES 28 AND 30, $2.25.
MEN'S ALL-WOOL HEAVY UNDERSHIRTS, $1.39.
LAVOIE'S KNIT-TO-WEAR STORE, 440 GEORGE ST. N. 1d-106-6408.

WEAR A POPPIE, LEST YE FORGET THE SOLDIER DEAD

Replicas of Poppies, Which Grow in Flanders Fields Will Be Sold Tomorrow for Benefit of Returned Overseas Men and Their Dependents in Hard Luck.

To-morrow will be "Popy Day," and imitation flowers, symbolising the poppies "In Flanders Fields" which bloom in myriad numbers over the graves of those of Canada's sons who went but did not return, will be sold on the streets for the benefit of returned soldiers and their dependants who have hit the "hard luck" path since their return. But the inspiration for this custom—which promises to become a fixture on our calendar—is a greater one than to aid the living.

The day is one which, for the past few years, has been set aside that the sacrifices of the glorious men who died may be periodically and forcibly brought to the attention of a public who might otherwise forget. Many there are who will never forget. For them the hand of death rested heavily on some loved one who now sleeps where "poppies blow." For others the great war god Mars passed lightly, and their fathers and sons, husbands and sweethearts, were returned to them.

Poppy Day will recall to them the long nights and days of anxious waiting and the prayers for the return of their loved ones. Their prayers were answered, but the day must also bring back to them the fact that in other homes the boys who went forth to war did not return. So To-morrow they will be asked to wear a poppy in memory of the soldier dead.

The poppies will be sold by a corps of returned men in uniform, who will be grouped in fours, and allotted to different sections of the city.

The flowers to be sold to-morrow were made by disabled Canadian soldiers, and every care has been taken this year to ensure the fact that they did come from this source. Last year the poppies were advertised and sold as having been made by the children of the devastated areas of France, and the G.W.V.A. discovered afterward that the majority of them were made in the United States. A strict check has been kept this year to see that such a thing did not occur again.

On Sunday a special programme will be held as a memorial to Peterborough's dead. All returned men and others who are to take part in the parade will assemble at the G.W.V.A. Hall at 2 o'clock, where wreaths will be placed on the cenotaph and an address delivered by Major-General Sir Archibald MacDonnell. The company will be parade to the Opera House, where a memorial service will be held.

ENGINEER PARSONS UNDERBIDS OTHERS FOR SEWER WORK

His Estimate for Constructing Park Street Main Sewer, From King George Street to the River, Accepted by Council and Will Effect a Saving of $21,896.

DO WORK IN WINTER, AND BY DAY LABOR

The Park street main sewer to the river, and its connections with those on King George and Lock streets, are to be constructed by day labor, under the supervision of City Engineer R. H. Parsons.

This conclusion was reached last evening by the City's Board of Works, on motion by Ald. Crowe and Turner, after tenders for the work showed a saving to the municipality of $21,896 by accepting the City Engineer's estimate of $31,-301.50, the next lowest tender being that of R. Sheehy & Sons, of $53,-197.50. Two other tenders were to hand as follows: F. F. Fry, Toronto, $54,121.25; Jonn Carrol, city, $71,101.49.

This work constitutes excavating for and laying a little less than 1,600 feet of concrete sewer pipe from the corner of Park and King George streets to the river, besiding linking up Park street sewer with King George and Lock street sewers and constructing a special outfall chamber, the whole completing a service in connection with the new sewage disposal plant to follow.

In discussing the several figures submitted, Ald. Crowe thought the Engineer's estimate quite convincing that all such work should be done by day labor and thus effect considerable saving to the ratepayers, to say nothing of assuring employment for men resident here.

To the board, City Engineer Parsons replied that his figures were based in part on the city making its own concrete sewer pipes, and that he had practically all equipment needed for the whole work. At the most, he qualified, an expenditure of $400 or $500 would provide any little additional plant that may be found necessary. Criticising the other tenderers' high prices, he thought they had evidently figured too safe, owing to troublesome soil conditions, with which, however, he had acquired considerable practical experience when laying in that locality some 5,800 feet of sewer pipe.

Winter Work.

To Ald. Phelan, Mr. Parsons replied that construction of this sewer may be carried on during the winter months; in fact, he said, summer or winter makes but little difference to the cost of such work in that locality, the soil being sandy.

The board's action on the foregoing matter was subsequently adopted by Council later on in the evening.

THE ITEMIZED FIGURES.

	Sheehy	Engineer	Fry	Carrol
Concrete pipe, 30 inch, lineal foot	4.50	3.50	3.65	6.25
Concrete pipe, 33 inch, lineal foot	5.00	4.00	4.50	7.22
Concrete pipe, 42 inch, lineal foot ...	6.00	4.50	5.40	8.50
Excavation, per cubic yard, including back filling	4.90	2.55	5.43	6.50
Concrete, per cubic yard	15.00	13.25	17.50	25.00
Manholes, each	175.00	81.00	145.00	250.00
Concrete, per 1,000 feet board measure	70.00	40.00	60.00	75.00
Special outfall chamber at the Otonabee river	800.00	480.00	555.00	1200.00
Special manhole corner of Lock and King George streets	325.00	200.00	540.00	800.00

THRACE IS EVACUATED.

CONSTANTINOPLE, Nov. 3.Canadian Press. — Lieut. General Harrington yesterday announced that Greek troops had completely evacuated Thrace.

GUILTY OF MURDER.

WINDSOR, Nov. 3.—(Canadian Press).—After deliberating one hour and a half, the jury at Essex Assizes in Sandwich, yesterday afternoon found Frank Bianchi guilty of the murder of William Fraser.

NEW SANITARY REQUIREMENTS WERE ADOPTED

Council Approves of Plan for Payment of Plumbing in 5 Year Period--Install Conveniences.

DRAIN GARBAGE

On and after January 1st next, sanitary plumbing consisting of at least a sink and a closet must be installed in any house or other place intended for habitation that is built on "a street that has a sewer or on any street upon which the construction of a sewer has been authorized by by-law," was the import of a new regulation passed by the Council last night at the instance of the Board of Health.

Another by-law reduced the city's license fee for pool and billiard tables from $40 to $35 for each table.

An amendment to the garbage by-law calls for the collection on holidays from districts that are ordinarily covered on such days, and this collection shall be made on the holiday or the following day.

Ald. Jones asked whether the collectors were to be deprived of the statutory holidays. Ald. Crowe replied that this change embodied the preference of the present garbage collection contractors.

The new enactment will not be enforced until next year, and was particularly devised for holidays during warm weather.

Another clause requires all garbage to be properly drained. These changes arm Sanitary Inspector Stapleton with authority which he has been urging for a long time, not only to prevent the accumulation of garbage over a holiday, but also to smooth out difficulties at the incinerator caused by careless householders who have been setting out garbage that almost extinguished the incinerating fires.

The garbage collectors must also provide a tarpaulin or other suitable covering for their waggons. These new regulations are to be applied at the discretion of the Sanitary Inspector.

Paying For Plumbing.

The Property committee's report read by Ald. McIntyre, defining the items on which the cost of installing plumbing under certain conditions may be paid by the city and collected in the taxes, was adopted as follows:

"That a by-law be passed to provide in cases in which the local Board of Health recommends that the sanitary conveniences be installed in buildings and is of the opinion that the owner of the premises is unable to pay the expense of the same at once, that the city instal the same at the expense of the owner upon such recommendation being approved by a resolution of the council, and that upon such recommendation being approved by resolution of the Council and upon direction to that effect by the said Board, the cost, including interest at the rate of six per cent. on the deferred payments be paid by the owner in equal successive annual payments extending over a period of five years and that such annual payments be added by the clerk of the municipality to the collector's roll and collected in like manner as municipal taxes, and further that upon such recommendtaion of the said Board being adopted by resolution of the Council the local Board of Health be authorized to have the plumbing installed and that the City Treasurer be authorized to pay the cost on the order of the said Board.

GENUINE TESTIMONIALS

James Lynch, druggist, says: "We recommend Dr. Norvall's Stomach and Tonic Tablets, because we get better results from them than from any other similar preparation we keep in stock."

SERVICES BRIDGENORTH CIRCUIT.

The services on the Bridgenorth Circuit on Sunday, November 5th, will be held as follows: Bridgenorth 10.30 a.m., Fairview 2.30 p.m., and Selwyn 7 p.m. Sacrament will be administered at each service. 1d

YOUR EYES WILL TELL YOU!
If your eyes are laboring under an undue strain you must be conscious of something wrong. With normal sight you are never aware of 'trying to see" the eyes performing their function without effort. Have us examine your eyes. W. H. Lacey, Optometrist, 410 George street. 'Phone 1160.

THANKSGIVING DAY SPECIALS!

MEN'S OVERCOATS - $19.75 and $22.50
BOYS' OVERCOATS - $10.00 and $12.00
Wool Hose 69c - Negligee Shirts $1.98

H. LeBrun & Co.

BOARDERS WANTED

BOARDER WANTED — GOOD room with private faamily; central. Apply at Examiner for address. 3d106 6143

WANTED — BOARDERS NEAR new Westclox; use of phone and piano; also two unfurnished rooms for light housekeeping. Apply at Examiner. 3d106 6132

GIRL BOARDERS WANTED IN East City, conveniences; use of phone; piano. Apply Mrs. Record, 417 Roger street, phone 1626W. 2d106 6373

WORK WANTED

WINDOW CLEANING — PHONE 1763M for J. A. Foster. Storm windows put up. 26d110 5662

CARPENTER — GOOD WANTS work by the job or day. Phone 1948W. 3d108 6189

NOTICE — CEMENT WORK done of all kinds. Apply 6 Benson avenue. 3d1C 6177

WOOD SAWING — APPLY ED. Flaherty, 25 Ware street, or phone 1004J. Soft and Mixed $1; hardwood $1.25. 6d109 6146

WORK WANTED — ODD JOBS — chimneys built; cement work done. Reasonable prices. Apply 4 Benson avenue. 6d107 6099

NURSING

NURSING BY PRACTICAL, EXperienced woman; terms moderate. Apply at Examiner for address. 3d107 6394

ARCHITECTS.

W. & WALTER R. L. BLACKWELL — Architects. Office, Bank of Commerce Building, corner of Hunter and Water Streets. Telephones, Office, 1800J; Residence, 1272.

W. H. BARRY—Architect. Plans prepared for Monumental, Commercial and Domestic Buildings. Office, 539 Gilmour street. Phone 867.

BARRISTERS AND SOLICITORS

GORDON & O'BRIEN—Barristers, Solicitors, Notaries. Money to loan on easy terms. Special attention to Patents and Trade Marks. Phone 219. G. N. Gordon, J. A. O'Brien.

S. T. MEDD—Barrister, Solicitor Notary. Office over the Dominion Bank, corner of George and Simcoe Streets. Telephone No. 22. Private funds to loan at current rates upon easy terms.

C. R. WIDDIFIELD, B.A., Barrister, etc., and Solicitor for the City of Peterboro. Money to Loan. Office, over the Bank of Commerce. Phone 550.

PECK, KERR & McELDERRY, Barristers, Solicitors and Notaries. Office, Water street, Peterboro. Money to loan at the lowest current rates of interest on easy terms of payment. E. A. Peck, F. D. Kerr, V. J. McElderry.

O'CONNELL & CORKERY — Barristers, Solicitors and Notaries. Money to loan at the lowest current rates of interest. Daniel O'Connell, John R. Corkery, Hunter street, two doors west of the Post Office.

DUMBLE & JOHNSTON—Barristers, Solicitors, etc. Office, over the Toronto Savings and Loan Company, George St. D. W. Dumble, K.C., W. Johnston.

A. E. DIXON—Barrister, Solicitor, etc. Office, Hunter and George Strets. Entrance next to Madill's drug store.

HALL & HALL—Barristers, Solicitors and Notaries Public, Hunter Street, Peterboro, next to St. John's Church. Money to loan at the lowest rates of interest. E. H. D. Hall, Basil D. Hall.

MOORE & WEARING — Barristers and Solicitors, 408 Water Street, opposite the Post Office. Money to loan at the lowest current rates of interest. Jos. Wearing, M.A.

R. R. HALL—Barrister, Solicitor, etc., Peterboro, Ont. Office, corner of Hunter and Water streets, over the Canadian Bank of Commerce. Trust Funds to loan on easy terms of payment.

JAMES FORDYCE STRICKLAND—Barrister, Solicitor, Notary Public. Money to loan. 375 Water street, Peterboro. Phone 191.

WILFRED F. HUYCKE, Barrister, Solicitor, Notary Public. 395 Water Street. Telephone 239.

MEDICAL.

DR. BUCHANAN, F.R.C.S., Edinburgh; M.R.C., Eng.; L.R.C.P., London. Eye, Ear, Nose and Throat Specialist. Hours, 9-11, 2-4 p.m., and 7-9 p.m. Phone 519 Office, corner of Water and Murray Streets.

T. GEORGE LOUDON, M.D., C.M. Physician, Surgeon and accoucheur. Office, 201 Brock street. Phone 1868. Office hours, 9 to 11 a.m., 2 to 4 p.m, 7 to 8 p.m.

MONEY TO LOAN.

We have funds to loan on Real Estate Security at the lowest rates. GORDON & O'BRIEN. Phone 219.

OSTEOPATHY.

DR. BRUCE E. MARSHALL—Osteopathic Physician. Office, 242 Hunter street. Hours, 9 to 11, 2 to 4 p.m., 7 to 8 p.m. Telephone 116W.

DRS. WALMSLEY & SETTLE—Osteopathic Physicians. Office in Sun Life Building, corner of Hunter and Water Streets. Entrance 124 Hunter Street. Phone 649 Office Hours, 9 a.m., to 9 p.m.

CHILDREN'S AID SOCIETY
—of—
PETERBORO CITY AND COUNTY

For the Care of Neglected and Ill-Treated Children.
G. W. POWELL.
Assistant Secretary and Inspector. 588 George Street. 'Phone 1044W. Office Hourse: 12 to 2 and 6 to 8 p.m.

LOST

LOST — ON WEDNESDAY RAIR of glasses in a dark green case; reward. Finder leave at the Examiner. 3d108 6411

LOST ON THE LAKEFIELD road five boxes of cheese. Will the party picking them up between 2 and 3 o'clock Tuesday afternoon kindly leave same at 592 Division street. Reward. 3d106 6131

LOST — ON WEDNESDAY — Painter's jacket, apron and brush on George street, between Fair Grounds and Coleman Bros. Finder kindly leave at Coleman Bros. 3d106 6154

LOST ON GEORGE STREET BEtween Charlotte and Dalhousie St. crank for motor truck. Finder please phone 2 or leave at Imperial Oil Co., Ltd. 3d108 6413

AGENTS WANTED

WANTED BY LEADING LIFE INsurance Company, City Agent, for Peterboro. Liberal guarantee and commission contract, wi renewal interest. Applications strictly confidential. Address Box 6327 Examiner office. 4d107 6327

WANTED

WANTED — A WELL FURNISHed bedroom; must be central. Apply Box 6182 Examiner. 1d106 6182

WANTED — FURNISHED ROOM for week ends only; near C.P.R. preferred. Apply stating terms, etc., to Box 6141, Examiner office. 3d106 6141

WANTED—AUTO TIRES, RUBbers, boots and shoes; sound second hand bags, scrap copper and brass, all kinds of scrap iron, delivered to STEVENS, next to Cold Storage. Address 364 Mark St. Peterborough, or phone 1329W.

MAN REQUIRES HEATED FURnished room and board; south end preferred. Write particulars. Box 6166, Examiner. 2d106 6166

WANTED — 2 LADIES WHO want to increase their income — Steady employment. Box 6383 Examiner. 3d107 6383

NOTICE.

HENRY BROS. CARPENTERS and builders, estimates given on new and repair work. Also hardwood flooring of all kinds. Phone 1024. Residence 14 Murray street. 26d123 6015

MOVING AND CARTING — ANY distance. Phone 1440M or 991 R. Beatty Bros., 35 Conger Street. fs-26128 1723

RAG CARPETS AND MATS woven to order at 324 Downie St. near Charlotte. 4d108 6155

CARS WASHED AND STORED — Large $4 a month; small $3 a month. Jones Bros., 195 Simcoe street. 6d107 6101

ORDERS TAKEN FOR LADIES' gentlemen's and children's handknitted sweaters, scarfs, etc., at reasonable prices. Apply 312 1-2 Hunter street, over Mick's Hardware. 3d106 6134

PHONOGRAPHS REPAIRED. T. Griffin, 124 Park street north, 'Phone 2163W 26d 122 5967

CHIMNEYS

CHIMNEYS AND FURNACES cleaned, etc., also roofs repaired. Phone 1851W. 26d116 5768

CARTING AND EXPRESS — Cartage and Express, large or small orders, any distance. Phone 619M. William Black, 261 Perry street. 26d116 5820

HOUSES, REAL ESTATE

FOR SALE OR RENT — 5 ROOMed cottage, modern conveniences. Apply 576 Homewood Ave. 6d108 6345

DUMBLE HOMESTEAD IS BEing cut up; lots on Macdonnel St. 40 feet by 100 feet, to a lane, are now on the market, at low prices. Call and get prices. — D. W. DUMBLE. 6d107 6322

CASH SALE OF 10 ACRES SITuated on river road, in North Monaghan, 10 minutes walk from Crawford's Grove. Good level land all fenced $2000. cash. J. H. Alexander, R. R. No. 11 6d 106 6085

FOR SALE — CHEAP — GOOD terms, same as rent small five-roomed cottage on Chamberlain street newly painted. Apply 293 Dalhousie street, or phone 2731. 9d107 6030

NOTICE TO CUSTOMERS!

We are taking Orders now for Nut, Stove, and Pea Coal. Those wishing to secure any had better call and order at once, as we have only a Limited Quantity en route.
Store and Apartment to Let.
A. LOW & CO.
264 Simcoe Street
'Phone 697—Night and Holiday 1027

HELP WANTED—Female

WANTED — CAPABLE WOMAN or girl for general housework. Apply 561 Bethune. 3d107 6165

WANTED — AN EXPERIENCED girl for housework. Apply at the Examiner for address. 3d107 6395

WANTED — A GOOD RELIABLE girl or middle aged woman for an elderly couple. Apply 646 George street. 3d108 6180

WANTED — MAID FOR GENERa housework. Apply Mrs. F. P. McNulty, 289 Hunte street. 3d107 6393

WANTED — GOOD GENERAL. Apply 515 Water street. 3d107 6383

HELP WANTED—Male

CALENDAR SALESMAN WANTed to start December 15th. Liberal commission. Wright Litho. Company, London, Ont. 6d109 6140

A GOOD OPENING FOR A BOY who wants to learn a trade. Apply Peterboro Canoe Co. 3d107 6384

FIREMEN, BRAKEMEN, BEGINners $150-$200 monthly, (which position?) Railway, Box 5467 Examiner.

WANTED—A MARRIED MAN to work on a farm. To board himself. House provided. Must be able to milk. R. E. Birdsall, Birdsall, Ont. 6d 106 6083

BUSHMEN WANTED BY THE Schroeder Lumber Company; wages $30 to $40 per month. Apply to Giles Stone, 618 Bethune street. 6d107 6110

MAKE MONEY AT HOME—$15 to $60 paid weekly for your spare time writing show cards for us. No canvassing. We instruct and supply you with work. West-Angus Showcard Service. 29 Colborne Building, Toronto. dtf 730.

THREE OR FOUR

SALESMEN WANTED BY AN established incorporation putting out an issue of stock. Require the services of capable, energetic men of unquestionable character. Our business and the proposition we are offering is the result of honesty and hard work. We must have the same qualities in the men representing us. Apply 179 Charlotte street. 26d115 5995 4w

FOR RENT

TO RENT — 3 UNFURNISHED rooms; conveniences, $11. Phone 1851W. 3d107 6169

TO RENT — 3 FURNISHED OR unfurnished rooms, with use of phone; across from Victoria Park. 469 Water street. 3d107 6168

HOUSE FOR RENT — $16 PER month. Apply 43 Frank street. 3d107 6156

TO RENT — HOUSE ON HIGH street with 2 acres of land. Apply at Examiner. 6d110 6173

TO RENT — 1 OR 2 PLEASANT rooms; small rent to the right party. Apply Examiner for address. 3d107 6157

TO RENT — 4 ROOMED FLAT also a small store; very central. Apply at the Examiner for address. 3d106 5964

TO RENT — 3 UNFURNISHED rooms. Apply at Examiner for address. 3d106 6151

TO RENT — WARM SIX-ROOMed house; central; all conveniences, except furnace; garden. Apply at Examiner for address. 3d1086187

FOR RENT — GOOD 7 ROOM brick house; electric lights and 3 acres of good land; just outside the city limits, south. Apply 140 Simcoe street. 6d111 6190

TO LET—MODERN HOUSE ON Bolivar street; garage and hen house. Apply 535 Bolivar street. 3d106 6149

TO RENT — LARGE ROOM WITH bedroom. Parties with children need not apply. Apply at the Examiner for address. 3d106 6137

TO RENT—6 ROOMED HOUSE IN the west end. Apply to 445 Park Street. 5d107 6129

TO RENT — NEW GARAGE. APply 717 George street. 6d107 6321

FIVE ROOM MODERN APARTment. Rent reasonable. Apply Box 6138 or phone 1632M after 6 p.m. 3d106 6138

TO RENT — 4 ROOMED FLAT also small store; very central. Apply at Examiner for address. 3d106 5964

FOR RENT —HEATED APARTment; Grand Central Building. Immediate possession. Apply 437 George street. dtf

FOR RENT — GARAGES FOR rent; centrally located; also storage accommodation. Apply 437 George street. dtf

"In Memory of Those Who Fell"

BUY A POPPY TO-MORROW

The poppies to be sold to-morrow by the Peterboro Branch of the G.W.V.A. have been made by disabled Canadian soldiers. Buy one in respect for the memory of those who fell and to aid those who suffered to save the world.

FOR SALE

FOR SALE — CHILD'S REED side walk sulky. Apply 622 Donegl street. 3d106 6136

FOR SALE — GENT'S BICYCLE, in splendid condition, cheap. Over 418 George street. 3d107 6172

FOR SALE — WOOD BOX STOVE in good condition. Aply 384 Mark Street. 3d106 6153

FOR SALE — ART SOUVENIR heater. Apply 221 George street. 3d106 6133

FOR SALE — AXMINSTER RUG in good condition. Apply 222 McDonnel street. 3d107 6164

FOR SALE — STACK OF MILLET from ten to fifteen tons, well sayed. Apply Chief Accountant, Canadian General Electric, Peterboro. 6d111 6414

FOR SALE — GOOD COW. APply 328 Euclid avenue, East City. 3d106 6152

FOR SALE — HAPPY THOUGHT range, hot water front, in good condition; 4 burner gas stove; iron bed outfit complete. Apply 466 Paterson street. 3d107 6160

FOR SALE — 2 TAILORED LAdies' suits, blue and grey; one piece serge dress. Apply Examiner. 3d108 6184

PRIVATE SALE OF PARLOUR suite, 2 dressers, sideboard, camp bed and other articles; also some hens and other articles. Aply 5 Park street South. 3d107 6175

FOR SALE — 3 HEATERS — 1 Lustrous Perfection Coal; 1 coal oil, 1 electric, good condition. 105 Lock street. 3d107 6174

FOR SALE CHEAP—A GOOD deer hound. Apply between 6 and 7. Phone 420 Ring 3. 2d106 6386

FOR SALE— REED BABY BABY carriage; reversible gear; side windows. Apply 477½ Bolivar Street, or phone 1851W. 3d107 6170

FOR SALE — SMALL LATHE and motor; also one 2 1-2 H.P. 110 volts single phase motor. Apply evenings. 569 Patterson Street. 3d107 6159

FOR SALE — 5 ROOMED BUNgalow for quick sale $1500; light and water; garage. Apply corner Braidwood and Young. 6d109 6147

FOR SALE CHEAP — A FIRST-class heater and pipes, in first-class condition. 439 Park street. 3d108 6183

FOR SALE — LIGHT DELIVERY rig and 2 seated buggy. Apply T. Anthony, 91 Hunter street. 3d106 6365

FOR SALE — TREASURE PARlor heater with oven, good as new. Apply at Examiner for address. 3d106 6144

FOR SALE — ART GARLAND heater with oven and stand, in good condition. Cheap. Apply 271 Thomas street, or phone 1468W. 3d106 6361

FOR SALE — A NUMBER OF extra good Leicester ram lambs, bred from imported stock; price reasonable. Sandy Matchett, R. R. No. 11, Peterboro. Phone 995 ring 1-3. 4d3 10 11 1w 6176

AT FRANK WHITEHOUSE AND Son's, 118 Hunter Street East, **USED UPRIGHT PIANO.** Will accept any reasonable cash offer. We absolutely guarantee this. 2d107 6405

CHEAPER WOOD — TO MAKE room for hardwood, for this week only, I will sell good dry mixed wood for $7.75 per cord (cutting extra. Also body hardwood and hardwood slabs. A. Thompson, Perry street. Phone 1631J. 6d107 6320

FOR SALE—ONE 1-4 H.P. ELectric Motor, One 2 H.P. Electric Motor, one power grind stone equipped with pulleys, one Oliver typewriter, one Empire typewriter one flat top desk, one standing desk and other office furniture. A lot of shafting and pulleys for particulars apply Review Office. 26d 11 7 6034

MRS. PANKHURST

(Continued from Page 1).

that was true only because they were the party in power then, and would not give us what we wanted. We were wishing constantly that they would be as liberal as their name implied." For ten years, Mrs. Pankhurst said, the women followed and attended every election campaign in England, in their efforts to attain their end, and thus became conversant with every aspect of the political situation. The Scots were cordial in their treatment of the suffragettes, so she declared. "Through their hard common sense, and their quick mentality, they saw the reason of our demands, and then, too, we appealed to their sentimentality."

Upheld Allegiance.

But disappointment ultimately awaited the women at the Scottish polling booths. After all their efforts, when the ultimate decision was to be made, the Scotsmen upheld his allegiance to his party, and the majority were strong Liberals. "What is the reason that these men, who were so friendly to us when we talked to them, give us such dark looks when they go to vote?" the women asked and the answer came back, "that is the way a Scotsman always looks when he is doing something he knows he shouldn't do, but is bnoud to do it, anyway."

Mrs. Pankhurst believes in compulsory education for the youth of the country in some form of military drills for the men, and in work for the women that would give them tuition in nursing, or cooking. "Prevention, not cure," is her motto, and the preparedness that would prevent a recurrence of the Germanic catastrophe, "for the Germans were so anxious to make war that they knew that we had a very small standing army, and were not prepared for anytning." She thinks the Australian system of military service is a splendid one, and would apply the same reasoning of prevention to the furtherance of the work of the Social Hygiene Conucil, so that some day people will be educated to refrain from doing things, instead of being punished later for their commission. And she is a firm advocate of the power of education in all things.

Old Recruiting Days.

Harking back to the old recruiting days in England, Mrs. Pankhurst recollected the time when the women were doing so much public speaking on the subject that no men would come to their meetings. She recalled the occasion, when, addressing a monster gathering of men and women when everything possible had been done to waken the patriotic fervour of the men, even to bringing wounded soldiers from the hospitals and placing them in view of the audience, she was addressing the meeting on the subject of the German atrocities, and was constantly interrupted by the elderly General who stood beside her, and, plucking at her dress, adjured her in loud whispers to "Go on, give them more atrocities!"

Mrs. Pankhurst also favours the system of conscription as the only fair method. "The best of England's men went in the first days," she said, "and left the worthless. It wasn't fair."

With a light touch that yet betrayed a wide knowledge of world affairs, she remarked on different aspects of the world situation at the present time. Wondering at the world-wide importance given to Kemal Pasha and his sudden spectacular rise to a position of menacing power, she considered that the fate of the world hinged during some weeks recently on the question whether Christian or Mohammedan peoples should be its ruling nations, but the restless ascendancy of the Fascisti party in Italy just attained, had started speculation as to the possibility of the Latin races proving the saving factor in the situation. The allowing of Constantine of Greece to return to his throne was a disastrous error in judgment, in her opinion.

"In England just now, you know, they are making great material out of the Kaiser's marriage in their campaign against Lloyd-George," she said. Reminded by one of her hearers of a characteristic mot made by her at one time when asked her opinion of Mr. Asquith' she said: "If you had asked me that later, I would have said that I thought nothing at all of him."

Mrs. Pankhurst looks on the present age as a wonderful and vital epoch in the existence of the world, and considers the coming few years as probably productive of some of the greatest changes in the history of man.

FOR SALE

FOR SALE CHEAP — LADIES' and girls' clothing, including girls fur coat, size 10 to 12 years; home spun suit size 38 etc. Apply 665 Bethune street. 3d107 6388

TO-DAY'S BLUNDER CORRECTED

When the table is set for an elaborate dinner, the tablecloth should almost touch the floor.

DRESSMAKING

DRESS MAKING OF ALL KINDS —Children's wear. Apply 223 George. 3d107 6158

PERSONAL

MY ORIGINALITY — EVERY important details of your life revealed send birth date and silver dime. Write Prophet F. A. Swan, 206 Park street, Akron, Ohio. 6d 106 6067

AUTOS FOR SALE

FOR SALE — McLAUGHLIN SIX, snap for quick sale. Apply Moores Garage, corner Hunter and Queen streets. 3d107 6374

TRENT CANAL.
OFFICE OF SUPERINTENDENT.

Tenders will be received up to and including November 10th, 1922, for the purchase of scrap material as follows:
About 32 tons Cast Iron.
About 20 tons Wrot Iron.
About 300 lbs. Brass.
About 700 lbs. Old Rubber.
Tenders should be addressed to the undergiven office and endorsed on the envelope, "Tender for Scrap."

Superintendent, Trent Canal,
Peterborough, Ont.
Peterborough, 1st November, 1922. 2d-106

Edwin Elcome
TAXIDERMIST
692 HARVEY STREET
PETERBOROUGH, ONT.
Heads, Birds, Fish, Etc.,
Mounted Artistically and Permanently.
MOOSE, CARIBOU & DEER HEADS OUR SPECIALITY

WALKED HALF A MILE AFTER ARM CUT OFF

Saw Mill Hand Shows Grit Seldom Equalled

KINGSTON, Nov. 3.—(Canadian Press.—After having had his left arm taken off by contact with a saw in a mill near Harlowe, Ross Gernsey walked half a mile to his board ig house, where he received first aid and then started to walk to Flinton where the nearest physician has his office.

On the way he was pcked up by a couple of travellers who rushed him there, but when they arrived at Flinton the physician was not at home, and it was necessary to make the trip to Tweed to get medical aid. The doctor at Tweed fixed Gernsey up, and had him taken to Belleville Hospital.

FOOD WANTED FOR NORTHERN ONTARIO

The Committee Has More Clothing Than Can Readily Distribute.

The need for clothing by Northern Ontario fire victims seems to have been fully met, and that food or its equivalent in cash is now the sufferers' chief wants, is intimated in the following letters received by Fire Chief George Gimblett.

"New Liskeard, Oct. 31.

"Dear Sir:

"Answering your inquiry of the 26th inst. re shipment of supplies,—the Committee has on hand at present more clothing than we can readily distribute at the present time. This, however, does not refer to food.

"If your people have any food supplies which they wish to denote to the fire sufferers, kindly ship them to New Liskeard instead of Cobalt. We have opened a central warehouse here at which point we will receive all food supplies.

"Your very truly,
"(Signed) A. J. Young, chairman."

GET CONDENSED MILK.

"New Liskeard, Oct. 31.

"Dear Sir:

"We have received the ten cases of condensed milk which came in good order and the committee desire to thank you sincerely for the interest taken.

"Yours very truly,
"(Signed) A. J. Young, chairman."

RAILWAY TIME TABLES

GRAND TRUNK TIMETABLE.
(Corrected to date.)

No. 96—8.05 a.m., for Port Hope and Toronto.
No. 98—8.23 a.m., for Lindsay, Blackwater Junction, Orillia, Midland, North Bay and Toronto.
No. 98.—8.25 a.m., for Hastings, Campbellford, Belleville and points on the main line east.
No. 360—8.80 a.m., for Lakefield.
No. 92—12.04 p.m., for Lindsay, Port Hope, Toronto, Buaffio, making connections with the International Limited for London, Detroit and Chicago
No. 100—12.15 p.m., for Hastings, Campbellford, Belleville and Ottawa.
No. 371—12.25 p.m., for Lakefield.
No. 95—5.26 p.m., for Lindsay, Orillia, Midland, North Bay and Toronto.
No. 99—8.18 p.m., for Lindsay.
No. 94—9.10 p.m., for Port Hope, Montreal and Boston.

CANADIAN PACIFIC RAILWAY.
(Corrected October 14, 1922.)

GOING EAST—
11.59 a.m. — Norwood, Havelock, Bonarlaw, Tweed, Perth, Smith's Falls, Kingston, Ottawa, Montreal and intermediate points daily. On Sunday this trains proceeds east only as far as Havelock.
8.20 p.m.—Indian River, Norwood, Havelock and Tweed. Daily except Sunday.
12.03 a.m.—Havelock, Tweed, Kingston, Perth, Smith's Falls, Montreal, St. John, Boston and New York. Daily except Saturday.
1.50 a.m.—Havelock, Tweed, Kingston, Perth, Smith's Falls, Montreal, St. John, Boston and New York. Daily except Saturday.
2.42 a.m.—Montreal, Sundays only.
GOING WEST—
5.16 a.m.—Myrtle, Toronto, Guelph, Goderich, Hamilton, Galt, Woodstock, St. Thomas, London, Chatham, Detroit, Chicago and New York. Daily.
7.01 a.m.—Toronto (Yonge street), Hamilton, Owen Sound, Teeswater and intermediate points. Daily except on Sunday.
6.54 a.m.—To Toronto. Sunday only.
7.35 a.m.Toronto, Hamilton, Brantford, Buffalo, Rochester, Boston, New York, Galt, Woodstock, London, Chatham, Detroit and intermediate points between Peterboro and Toronto. Daily except Sunday.
9.35 a.m. — Bethany, Lindsay, Orillia, Port McNicol and intermediate points, Daily except Sunday.
3.50 p.m.—Toronto, Hamilton, Brantford, Buffalo, New York, Galt, Woodstock, London, Windsor, Detroit, Chicago and intermediate points between Peterboro and Toronto. Daily.
6.50 p.m. — Lindsay, Toronto, (Yonge street), and intermediate points. Daily except Sunday.

CHINA PAINTING
Mrs. Langley McCarthy Teaches Biscoff's New and Beautiful Work in CHINA PAINTING

Renew Your Subscription.

Lake Baikal, in Siberia, comes between Lake Erie and Lake Huron in point of size.

ESTABLISHED 1912.

FOR SALE

5-Roomed Brick House, on Westmount $1,800

FOR RENT

5-Roomed Brick House, on Westmount $10
6-Roomed Brick House, in terrace, on Bolivar street $22

—by—

T. WALKER & CO., 345 RUBIDGE ST
Phone 1002

FOR SALE

Frame House, 7 rooms, 3-piece bath, lights and gas, extra lot, central. Easy terms $2,600
Brick House, 3-piece bath, furnace, hardwood floors, light and gas; good location $3,800
100 Acres, all working except 8 acres, hardwood bush, land in high state of cultivation, brick house, up-to-date barn with cement stabling and water in front of cattle and horses, hennery; 2 miles from city. Seldom a place like this for sale. Let us show you this.
Frame House, central, water, lights and toilet. $200 cash, balance as rent $1,500

McIntosh & Storey
190 Charlotte St. Phone 1623J

REMOVED

Our new and second hand business from 283 George Street to 213 Charlotte Street, corner Louis street. Special—Two double barelled shot guns at a big snap. One door left with frame. Two windows with frames. Best condition. Cheap for quick sale.

Big stock of new and second hand furniture at cut prices.

A CHERNIKOFF,
213 Charlotte Street.

J. T. O'CONNELL
offers for sale a
BEAUTIFUL RESIDENCE

situated near St. Peter's Cathedral—7-Roomed Red Brick House, with all improvements and garage. Lot 40 x 125 feet. This property can be purchased at a very reasonable price. If purchased in a few days' time, price of said House has been reduced to $4,600.00.

For further particulars and inspection—apply

J. T. O'CONNELL & CO.
136 Hunter Street West.
Phones: Office 376; Residence 1359.

PATTERSON'S STORE
CORNER GEORGE AND SMITH STREETS
Orders Delivered to All Parts of the City. 'Phone 324
OUR BIG 13-DAY SALE STARTS TO-MORROW!
SATURDAY SPECIALS
Fresh Ham Pork to Roast — 25c and 28c lb.
Streaky Belly Pork, 22c lb.
Choice Fat Fowl — Chicken, Ducks, Geese, and Turkeys.

Te'ephone 790 When You Want Your
Piano or Organ Tuned
Player Pianos a Specialty
All Work Guaranteed
W. H. CUNNINGHAM
560 Weller Street.

DAVIS-THOMPSON COMPANY, LIMITED
Insurance and General Agency
433 GEORGE ST. PHONE 40

5½% Interest
paid by this institution on its Debentures which are issued for a term of 5 years, in sums of $100 and upwards.

4%
(Half-yearly) paid on deposits.
One Dollar opens an account.

TORONTO SAVINGS & LOAN CO.
435-437 George Street, Peterboro

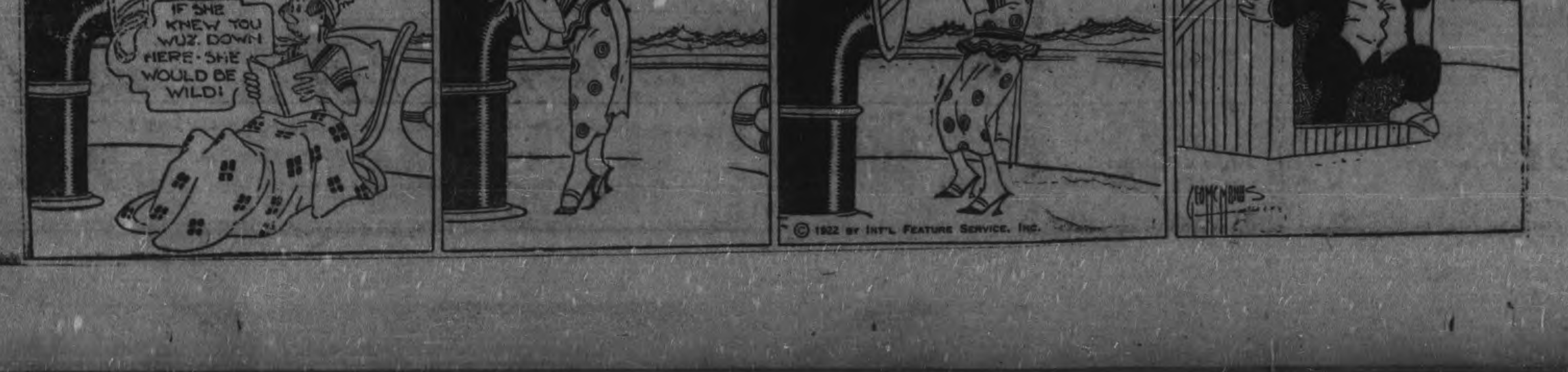

MAIL EDITION

The Evening Examiner

"The store that is too small to advertise is too small to produce a living for a healthy man or woman."

PRICE THREE CENTS — PETERBOROUGH, FRIDAY, NOVEMBER 3, 1922 — PRICE THREE CENTS

LABOR DEFEAT IN THE MUNICIPAL ELECTIONS WAS A BIG SURPRISE

Vote of Women Formed a Big Factor in the Defeat —Same Tendencies in the Parliamentary Elections.

Lloyd George Silent.

LONDON, Nov. 3.— (Associated Press.)—Almost the entire attention of the political world yesterday was absorbed in the surprising result of the municipal elections, in which Labor suffered an overwhelming defeat. The returns in seventy of the leading boroughs in the Provinces shows that out of 574 Labor candidates only 215 were elected, while the Conservatives elected 350 of the 450 nominated.

In London there has been a similar landslide. Labor had 573 seats on the old Councils, but has only 253 on the new. Labor now holds only four London borough councils, namely, Berondsey, Battersea, Poplar and Woolwich, as against twelve councils formerly held, while in eleven London boroughs not a single Labor representative was returned.

This complete reversal of the success Labor had in 1919 in the municipal elections is undoubtedly a severe disappointment to the Labor Party and the question on all sides is whether it forebodes a similar landslide in the coming political struggle. No doubt the action of the Poplar Council in paying exorbitant unemployment doles and the tendency of the Labor Party generally to indulge in costly reform in the services for sanitation, education and poor relief, which, however beneficial to the community, have their own heavy burdens on the ratepayers, have frightened householders into voting against Labor.

There is this difference, however, between municipal and political elections, that in the former only a very small percentage of the voters go the polls, as compared with the political contests; hence, it is unsafe to draw inferences from the municipal results. Nevertheless, the returns have caused a certain amount of dejection in the Labor Party and satisfaction to those political parties opposing Labor.

Women's Votes Helped.

Sir Robert Horne, former Chancellor of the Exchequer, in a speech at Glasgow last night, expressed the belief that the chief factor in the defeat of Labor had been the women's votes and he believed the same tendency would be shown in the Parliamentary elections.

Former Premier Lloyd George is still silent on his intentions, among others, that of his possible return to the Liberal fold and the re-union of the Coalition Liberals with the Asquithians. Looking at political history of the past six years, this appears to be somewhat far-fetched speculation, but it is alleged that there is a considerable number in both camps favoring the idea if Lloyd George were disposed firmly to separate from the Conservative Party.

This proposition leaves out of count what may happen to his colleagues, like the Earl of Balfour, who followed Lloyd George into the wilderness. Another question arises —who should make the first move? Mr. Asquith is reported to have no objection in re-uniting the party under Lloyd George, but is disinclined to make the first move himself. The whole matter for the present remains in the realm of interesting speculation. It is generally asserted that the quarrels between the Conservatives and the Coalition Liberals have greatly strengthened the prospects of the Asquithian Liberals in the elections, and most of the political speeches indicate a feeling of considerable doubt as to what the outcome of the elections will be, and evidently the leaders are revolving in their minds all sorts of possibilities.

Asquith at Paisley.

Mr. Asquith, speaking again at Paisley last night, replied to a question propounded by Sir Robert Horne a few days ago as to whether Mr. Asquith would be willing to join with Labor in the event that the Independent Liberals and Laborites combined would have a majority in the next Parliament. Mr. Asquith rather parried the question and said that personally he would not join any Government if the conditions of adhesion meant submersion or slackening in either legislation or administration of the Liberal principles and policy.

Premier Bonar Law, in his speech yesterday, contrary to rumor, rather refrained from personal invective or indulgence in sharp replies to the attacks of Lord Birkenhead, Winston Churchill and others, although he was somewhat sarcastic at the expense of Lloyd George, whom he compared to a drummer in the army, serving a useful purpose in wartime. Lloyd George, he remarked, did the drumming better than anyone; but when the charge ended and some had fallen and others were in the hospital a drummer would be out of place if his drumsticks were taken away from him.

At another point Bonar Law contended that the fact that the nation owed an unforgettable debt of gratitude to the former Premier for great services in the war, was no reason why Lloyd George should hold the premiership for life or why the country was not enttiled to a change of government.

Both the Prime Minister and Lord Curzon, Secretary for Foreign Affairs, sent messages replying to Premier Mussolini of Italy expressing a strong desire for loyal and friendly co-operation with that country.

Labor entered the field against Viscountess Astor at Plymouth last night, the Labor nominee being Captain W. Brennan, who after retiring from the army visited Russia in connection with relief work. It is understood that the Liberals will not oppose Viscountess Astor, but will give her general support on her temperance policy.

350 Chinese Lead Go Back to China

BOSTON, Mass., November 3. — Canadian Press. — The steamship Esther Dollar, sailing from this port for the Orient on November 18, will carry with her the bones of 350 Chinese who have died in New England, some of them as long ago as 1889, it became known yesterday.

This part of the steamship's freight (350 ton boxes, each inscribed with the name of a Chinese and the date of his death) will be landed at Hong Kong, where relatives of the dead will claim the remains for interment in ancestral soil. The work of exhuming the bodies from cemeteries throughout New England is now proceeding.

NEWS TRENT RIVER AND THE DISTRICT.

TRENT RIVER, Nov. 3. — The hunters are preparing for their annual trip to the northern woods and expect to leave first of next week.

Mr. Will Christie came down from Toronto this week to the Christie cottage and expects to leave for the deer hunt next week.

The auction sale of farm stock and implements, poultry, etc., which took place yesterday at Mr., Sherwood Scea's farm was of great success. A big crowd attended. Mr. Scea is renting his farm, to Howard Johnston, and intends moving to Havelock to reside.

A number from here went to Havelock to attend the Fowl Supper and dance the proceeds of which was to go towards relief for the Northern fire sufferers.

Invitations are out this week for a big dance to be held at Sedgwick's pavillion. A good time is expected.

Mr. W. Wight's many friends are glad to see him improving in health. He has been suffering with a sore knee.

COMPETITION IN MANUFACTURE OF RED POPPIES

Commercial Firms Have Entered the Market and are Competing Against the Work of Disabled Soldiers.

G.W.V.A. PLANS.

OTTAWA, Nov. 3.— (Canadian Press.) — Unexpected competition against the work of disabled soldiers in the manufacture of the silken poppy, sold by branches of the Great War Veterans' Association on Armistice Day as the "Flower of Remembrance," is causing great indignation among the officials of the Dominion Command of the Association heer.

They claim that this competition on the part of commercial firms will, if continued, prove a big factor in preventing disabled veterans earning an independent living. Last season it will be remembered, the poppies were manufactured by the children of the devastated regions of France.

This year the G.W.V.A. prepared plans to have the poppies made in Canada by disabled ex-service men, C. G. MacNeil, Dominion Secretary Treasurer of the Association stated in commenting on the situation. It was not possible to put the scheme in full operation in time to secure the number of poppies required for Armistice Day this year and a temporary arrangement was made with a private firm to make up the deficiency on the condition that disabled veterans or veterans' dependents were employed in the work.

Plans for next year called for the manufacture of the full requirement of poppies by disabled men, with continual work and remunertation for the men concerned. This arrangement, Mr. MacNeil intimated, might have to be modified if the competition from commercial firms was kept up. The idea of a non-competitive business was highly attractive to the disabled and the Dominion Command, Mr. MacNeil declared, did not gain a dollar through poppy day campaigns.

Mr. MacNeil sketched the objects of the poppy day campaigns under three headings. First to provide every Canadian with a token of remembrance; secondly, to establish an industry capable of providing permanent employment for the disabled and thirdly to establish the nucleus of local funds to alleviate distress among veterans and dependents. These objects, he asserted, were in danger of defeat through the entry of commercialism. When the disabled men commenced manufacture of the poppies last spring a firm came into existence in Toronto either manufacturing or importing silken flowers, this was followed by another in Western Ontario and a third in British Columbia, the latter manufacturing paper flowers, he stated.

Steps should be taken by the people of Canada to see that the manufacture of poppies was preserved for the disabled veterans, Mr. MacNeil said.

OBITUARY

MRS. MICHAEL HYNES.

The death took place very suddenly on Thursday, November 2, at Lakefield of Mrs. Michael Hynes, aged seventy-five years and six months. A week ago the home of the deceased in Douro was burned down and she was not enjoying the best of health it is felt the shock of the fire hastened her death, which was due to heart failure. Mrs. Hynes was all ready to go to mass when she took a weak turn and collapsed.

She was one of the oldest members of St. Paul's Roman Catholic Parish, a very charitable woman, well-known, and highy respected.

Four sons and two daughters survive. Michael of Lakefield, Maurice and Patrick of Peterborough, and John of Smith township; Mrs. Michael Towns of Warkworth and Miss Margaret of Lakefield.

A Requiem High Mass will be sung at St. Paul's church, Lakefield, at 8 o'clock Saturday morning. Interment at St. Joseph's Cemetery, Douro.

IGNITION WIRE CONNECTION

To insure a firm contact and prevent wires breaking off, every ignition wire should have a terminal soldered at each end. If the terminal breaks off, be very careful in fastening wires, as a single strand of wire touching another metal part may ground the current, thus preventing the ignition system from working or ruining the storage battery.

Delight Pastry Flour:—
Has won, and is still winning an enviable position in the well conducted kitchen of o-day.

Hunters Unable to Shoot Albino Deer

SARANAC LAKE, N.Y., November 3. Canadina Press. — The first Albino deer to be seen in the Adirondacks this season has been sighted near Ampersand Mountain. Several hunters and others have seen the buck's ghostly outlined figure, and have been so startled by the strange creature that they have been unable to raise their rifles to shoot.

Dick Disco was one of the hunters suddenly confronted by the white deer and admits that it so unnerved him that he was unable to raise his rifle to his shoulder. Disco's story of sighting the white deer is corroborated by William Harrington, fire observer on the mountain peak.

Another nimrod saw the deer in the dusk of an evening. The animal as it stood in the murk of the woods appeared as though carved of marble.

A CAVAN FARMER KILLED BY TRAIN

BETHANY, Nov. 3.—This morning, while crossing the C.P.R. tracks about a mile and a half from Bethany, Thomas Williamson, aged about sixty years, was struck by the Port McNicholl C.P.R. train, and instantly killed. The deceased resided in Cavan township. The accident occurred about nine o'clock.

REPORT OF PUBLIC SCHOOL, HASTINGS

HASTINGS, Nov. 3.—Following is the standing of pupils in the Public school here as a result of the monthly examinations:

Sr. IV— Ruby Cruickshanks, W. McMillan, E. Brooks, K. Cruickshanks, F. Richardson, L. Scriver, W. Turner, F. Hubbs, I. Doughty, S. Whitred, T. Dodd, S. Dainaird, Y. Sharpe, O. Abbott, C. Scriver, A. Scriver (absent for part.)

Sr. III — V. Montgomery, M. Fowlds, L. Ketchum, M. Dodd, E. Stewart, T. West, R. West, J. Dodd, E. Simpson, H. Waye, P. Abbott, J. Stewart, B. Sharpe, E. Langley, W. Livingston, E. Sharpe, G. Franks, M. Petusoil, A. Scriver, absent for part, F. Hubbs (absent for part.)

Sr. II— P. Ketchum, E. Radford, E. Killenbeck, J. Baker, J. McKee, C. Scriver, F. Sargent, A. Brownell, W. Scriver, E. Whitred, H. Smith, J. Stewart, A. Hubbs, H. Fowlds, G. Hinton, H. Kelly, W. Mildenhall (absent for part), G. Dainard (absent for part), C. Scriver (absent for part.)

Junior Room.

Jr. II— A. Spooner, H. Simpson, C. Blackburn, H. Wilson (absent for part), V. Langly, M. West, A. Blackburn, E. Graham, D. Kerr (absent for part), D. Hubbs (absent for part.)

Sr. I—M. Clapper, P. Killenbeck, C. Graham, T. Richardson, S. Blake, A. Doonan, H. Kimdinger, E. Douglas, L. Dodd, T. Brownell, L. Lawrence, E. Douglas, H. Smith (absent for part), D. Dewitt (absent for part.)

Jr. I—N. Dainard, G. Fisher, C. Smith, E. Skinkle, F. Mildenhall.

Sr. Pr.—E. Blackburn, G. Fralick, V. Kerr, C. Devitt.

Jr. Pr.—M. Scriver, A. McKee, K. Doonan, H. Ketchum,

C—S. Blackburn, I. Sargent.

B— J. Simpson, M. Bemrose, F. Kennedy, H. Radford, E. Graham, H. Scriver.

A—J. Montgomery, G. Sargent, K. Smith, M. Dodd, G. Killenbeck, B. Dainard, C. Radford, C. Blake, E. Skinkle, H. Ellis.

Principal, T. Chaplin; assistants, M. Speirs, W. H. Chaplin.

NEWS BAILIEBORO AND THE DISTRICT.

Debate Held in the Public School--Personal Mention

BALIEBORO, Nov. 3.—On Tuesday afternoon the children of the Bailieboro Public School, held a Hallowe'en concert in the school house. Miss Dorothy Falls took the chair and made a very capable director.

A very interesting debate was given entitled: Resolved, that a rich man has more temptations than a poor man. The affirmative was ably taken by Edna Dawson, and Charlie Barnard, while the negative was taken by M. Seens and Vincent Jewison. The affirmative winning by several points. The judges were Miss S. Southern, teacher, Edna Byers Kathleen Barnard.

Several good recitations and vocal solos were rendered by the children after which home made candy was served and a very merry time was spent.

Personals

Among those from a distance who attended the ploughing match on Tuesday were Messrs. Kidd, Hodgins of Peterboro. Mr and Mrs. Asa Barnard of Port Hope. Mr. G. A. Gillespie of Peterboro, Mr. and Mrs. N. Armstrong, Port Hope.

Mr. Jos. Grahame of Winnipeg, has returned home after spending a few weeks with friends here.)

FASCISTI BURNS TOWNS.

Attacks on Communists Reported in Various Parts of Italy.

ROME, Nov. 3. — (Canadian Press).—The quarters of all Communist organizations in the town of Bari have been sacked and burned by the Fascisti, says a despatch to Epoca. Attacks on Communists are also reported from other centres.

MONEY NEEDED TO CARRY ON WORK OF PRESBYTERIAN CH.

Dr. Robert Land Points Out That If Funds Are Not Forthcoming Some Church Work Will Be Dropped.

GOOD PROSPECTS.

EDMONTON, November 3. Canadian Press. — That continued and increased givings to the regular budget schemes of the church was necessary for the coming year, was emphasized by Rev. Dr. Robert Laird, treasurer of the Presbyterian church in a statement to the Alberta Synod in session here yesterday.

Otherwise the only possible alternative would be retrenchment in the work and the withdrawal of workers in both the home and foreign fields.

Expenses had already been cut to the bone and there would be nothing left to do but to do less work, in places crying for more work, unless the church people rose to the occasion and furnished the necessary funds.

Dr. Laird believed this would be done. Splendid results already had been secured, and in 1921, the hardest financial year in the history of Canada, as he put it, thousands of business men, farmers and workingmen had come through without reducing their givings to the church. Of $5,250,000 subscribed in the forward movement nearly $4,000,00 had already been paid.

TAX ON CANADIAN CEMENT

WASHINGTON, November 3. — Canadian Press. — The Collectors of Customs were instructed yesterday by the Treasury Department to assess duty on cement imported from Canada at the rate of 18 cents per 100 pounds under the provisions of the new Tariff Act.

British Elections

LONDON, November 3 (Canadian Press). — Following is the "time-table" of the British election:

Proclamation dissolving Parliament—26th October.

Nomination Day—4th November.

Elections—15th November.

Assembly of new Parliament—20th November.

ALL THE FAMILY HAD BAD COLDS

"Did you ever notice that if one of the family contracts a cold it generally runs to all the other members?"

Many people when they contract a cold do not pay any attention to it, thinking perhaps it will pass away of itself in a day or two. This is a great mistake for before they know it, it has become settled on the lungs.

Never neglect the first symptoms: get a bottle of

DR. WOOD'S NORWAY PINE SYRUP

and see how quickly your cold will disappear.

Mrs. A. Coghlan, Magnolia, Alta., writes:—"Last Winter we all had bad colds in our family, and I didn't know what to do. Some friends told me to try Dr. Wood's Norway Pine Syrup, so I went and got a couple of bottles and in a short while our colds were all gone. Now we always keep a bottle on hand in case one of us might catch a cold."

"Dr. Wood's is 35c and 60c a bottle; put up only by T. Milburn Co., Limited, Toronto.

Though the membership of the G. A. R. as been sadly reduced by death, the latest figures show that there are still 93,171 of these veterans in the United States.

Usually when a man reaches the turn in the lane he finds that it turns in the wrong direction.

CRERAR DESCRIBED AS AN ABLE AND A DIGNIFIED LEADER

L. H. Joliff Comes Out as a Strong Supporter of Alberta's Leader of the Progressive Party.

MEMBERSHIP DROP.

LETHBRIDGE, Nov. 3.—(Canadian Press.)—Speeches of Alberta federal members and resolutions of U.F.A. locals criticizing the leadership of Hon. T. A. Crerar of the Progressives, are not shared by L. H. Jelliff, former member for Lethbridge.

"Crerar is good enough for me," he said yesterday in announcing his intention to attend the Winnipeg conference of Progressives on November 10.

"At the same time it is possible that he may retire from the House leadership as it was generally understood that he accepted for the one session only. His connection with the United Grain Growers might make it advisable for him to step down but that will depend on his attitude when the western farmer members meet in Winnipeg. I think he has been an able, dignified spokesman of the western farmers."

Mr. Jelliff declared that the fact that the membership of the U.F.A. had fallen from 38,000 to 15,000 in the past year is no indication that the solidarity of the farmers' organization is being impaired, but due wholly to the depression forced by the fall in the price of farm products. Wheat is lower than it was in 1914, but a binder costs $100 more to-day than then. This is why the farmers have not paid their U.F.A. dues."

PROBABILITIES.

Moderate west to north west winds, mostly fair and mild.

APEX

10 Inch Double Side Phonograph Records

65c

NOVEMBER RELEASE

460 Old Favorite Waltzes in two parts played by the Waldorf Astoria Orchestra Of New York

585 Lest You Forget and Holland Moon played by Willie Eckstein and his Trio

550 The Hymns of the Old Church Choir sung by Ruthven McDonald and Orchestra

545 Song of Love (from Blossom Time) and Moment Musical by Benjamin Scherzer and Orchestra

The following DANCE RECORDS played by Bailey's Lucky Seven, Markel's Orchestra and The Rega Orchestra—all of New York

I Wish I Knew	4346	Nellie Kelly	4390
Leaves Come Tumbling	4346	Chicago	4390
Stuttering	459	Tomorrow	461
No Wonder I'm Lonesome	461		
Don't Bring Me Posies	4393		
Struttin' at the Strutters' Ball	4393		

Apex Records are made by men who know how. That's the reason it's possible to have them better than other records sold at higher prices. Dealers everywhere sell Apex 10 inch double sided records for 65c.

Why Pay More?

The Sun Record Company, 210 Adelaide Street, West, Toronto.

Thanksgiving Dress Special!

Women's and Misses' Lovely Canton Crepe and Cloth Dresses $18.95

Beyond a doubt the most important offering of Canton Crepe and Cloth Dresses this season. The value is so unusual that it is impossible to duplicate, and the style features are those of much higher priced models.

The price is a triumph! Here you have the very latest modes in Women's and Misses' Frocks of lustrous Canton crepe and fine all-wool tricotine and Poiret twill for but $18.95.

About thirty-five distinctive and different styles to choose from and only one of a kind in each style. Sizes 16 to 20 and 36 to 40.

Come early for best selection, for this is indeed a rare opportunity for women and misses in search of the indispensable Canton Crepe or Wool Frock at a snap price.

See our window display tonight.

$18.95

Our $25.00 Mannish Top Coats for Women and Misses are the Best Value Procurable.

Women & Misses Fur Trimmed Coats $35

Such smart Coats of fine all-wool American velours, with cosy shawl collars and cuffs of beaverine, belted style, wide sleeves, panel backs, finished with embroidery and stitching. Satin lined and interlined $35.00

Big Holiday Blouse Sale $4.95

We know you are ready for an occasion like this. Even if the need doesn't seem urgent, you won't want to miss such a chance. Crepe de chine, georgette and tricolettes are included. Your choice $4.95

The J. A. McNabb Co. Limited

THE CHAIN READY-TO-WEAR STORES

166 Princess St., Kingston 371 George St., Peterborough 254 Front St., Belleville

The Evening Examiner

PHONES — Editorial, 1601. Business Office, 1600. Private Branch Exchange to all Departments.

The Examiner is a member of the Audit Bureau of Circulation.

The Daily Examiner, published every lawful evening. The Peterborough Examiner, Limited. Office, 419 George Street.

The Weekly Examiner, published Thursday morning.

The Subscription Price of The Daily Examiner is $6.00 per year, delivered in city; out-of-town subscribers, by mail, $4.80 per year; that of The Weekly Examiner is $1.50.

U. S. REPRESENTATIVES.

Special U. S. Representatives — W. H. Stockwell, 629 People's Gas Building, Chicago, Ill.

New York—Charles F. Miller, 225 Fifth Avenue.

Advertising Rates on application.

R. M. GLOVER, Managing Director.

FRIDAY, NOVEMBER 3RD, 1922.

WHY THE DELAY?

The complaint of Mr. H. H. Dewart, M.P.P., in regard to the delay in publishing the Journals of the proceedings of the Ontario Legislature seem to be well founded.

Mr. Dewart alleges that agricultural reports and U. F. O. propaganda have the right-of-way, and that while the record of the Government's administration is not yet published, although nearly five months have elapsed since the House rose, bulletins on such subjects as "The Cabbage Maggot" and "Rural Literary and Debating Societies" continue to be issued by the Government.

While there is, of course, some value in bulletins of this kind, it is the opinion of the Examiner, and doubtless of every other newspaper that finds its mail cluttered up with publications of this sort, that far too many are being issued, and that the service rendered does not begin to equal the expense involved.

Certainly there is no reason why the publication of such important matter as the Journals of the Legislature should be held back to allow a mass of agricultural literature, much of which is never read, to be turned out.

Two by-elections have already been held without these publications available for use, and Mr. Dewart does good service in calling public attention to the delay.

JUST A LAST REMINDER.

The Examiner, in once more calling the attention of the people of Peterborough to the fact that to-morrow will be Poppy Day, does so in the hope that the local branch of the G.W.V.A. will realize enough out of the proceeds to be ready for the demands that will undoubtedly be made upon its relief funds during the winter that is at hand.

"Poppy Day" is a Dominion-wide campaign under the auspices of the Great War Veterans' Association, and it has two great objects in view, both of which were incorporated in the first constitution adopted by the organization.

The honoring of the memory of departed comrades is the first of these, and it is felt that there could be no more fitting nor simpler tribute than the universal wearing of the flower that was so well-known to the men who fought, and which grows so profusely in the land where they are buried.

In the second place, the men who came back are helped, not only because the sale of poppies make more work for the disabled soldiers who make them, but because returned soldiers who are in difficulties will have a relief fund available to tide them over their period of trouble.

"If ye break faith with us who die
We shall not sleep though poppies grow
In Flanders' Fields."

MAJOR-GENERAL MACDONELL.

Major-General Sir Archibald Macdonell, commandant of the Royal Military College, Kingston, who will be the principal speaker at the memorial service on Sunday, was one of the most popular as well as one of the most efficient officers in the Canadian overseas forces, and the Peterborough G.W.V.A. is to be congratulated upon having secured his attendance on Sunday.

Major-General Macdonell commanded the 1st Canadian Division in France, and he was most proud at all times of the gallant troops of that division. They in their turn loved and respected their commanding officer, and every man who served under him will be delighted to hear that he is to visit Peterborough.

None of them have forgotten the General's final order of the day, a portion of which it may be well to quote upon this occasion. Here is his farewell to his men:

"This is a solemn time for us all.

"No Canadian can view the demobilization of the 1st Canadian Division and all that means and stands for —the Old Guard Division of the Canadian corps—without emotion.

"Memories crowd fast upon us in our victories, our glorious dead—who fell battling for the right and therefore fell in the peace of God and live to-day as never before — our maimed and mutilated comrades, Canada's care and ours through life.

"The 1st Canadian Division has proved on many a bloody triumphant field that it is the last word in military efficiency — for nearly four years front line troops and uniformly successful.

"One does not know which branch or aim to praise most. All are so splendidly gallant, loyal and efficient of proved worth and valour.

"I cannot view the breaking up of my beautiful 1st Canadian Division, the men of the 'Old Red Patch,' with equanimity. It breaks me up too. That is the truth.

"I shall soon only be a memory to you. It will, however, I trust, be the pleasant memory of a Canadian General who believed in you, trusted you, cared for you, gloried in your steadfast courage, discipline and wonderful achievements, and who hopes none of you will be the worse for being 'Macdonell's men.'

"Canada is proud of you and Canada is grateful.

"For myself, my pride in my Division is immeasurable, my gratitude complete.

"Remember that we of the 1st Canadian Division, Canada's 'Old Guard,' stand present for the King."

Major-General Macdonell should get a warm reception in Peterborough.

TIME FOR A CHANGE.

The province does not seem to be particularly fortunate in its choice of special officers for the enforcement of the Ontario Temperance Act, and while the difficulty of securing operators of the required standard is recognized, the people have a right to demand that an improvement in this respect should be made as soon as possible.

Four officers who, under the influence of liquor, flourished a revolver and made threats, have been dismissed from the service.

If there are any others who have been known to get drunk they should be given similar treatment.

The carrying out of the O.T.A. should not be entrusted to men who themselves show contempt for the law.

Nor should officers who are liable to at any time to becloud their judgment and dull their senses with liquor be allowed to go about armed with revolvers.

Drunken operators and loaded fire-arms make a combination that is far more deadly and dangerous than the man who takes a drink in an unlawful place.

If it comes to a choice between running the risk of having somebody shot by a drink-crazed operator and having the Ontario Temperance Act violated, the people of Ontario are likely to prefer to see the O.T.A. broken wide open.

Hon. Mr. Raney should see that his force is cleared of all such officers.

MUNICIPAL GOVERNMENT.

That is a shocking state of affairs shown by the auditors appointed by the Provincial Government to inquire into the municipal affairs of Oshawa, says the Kingston Standard. They report that they found among other things "failure to collect taxes and penalties involving losses amounting to several thousands annually; unequal division of taxes, prejudically affecting the general body of ratepayers; misapplication of funds raised for specific purposes; consistent contravention of many of the provisions of the statutes; no tax sales since 1914, not a list of tax arrears from 1917 to 1921. The annual penalty of 10 per cent. on tax arrears could not be added because of the condition of the collector's rolls, and, as a result with compounding the interest the loss to the town would be about $10,500 in the four years.".

This is bad enough without considering what other things there might be, and of course it opens up the question as to whether audits in other municipalities might not show some startling results. We do not say they would, but only suggest from reports which we have seen in the past from various parts of the country that they might. The point, however, which we wish to make is that the auditors give a series of twenty-five recommendations as to how the municipal affairs should be managed, and that it would be worth while for those concerned with municipal affairs to study them.

EDITORIAL NOTES AND COMMENT.

Buy a poppy to-morrow and wear it in respect to the memory of Canada's dead.

By so doing you will at the same time be helping the men who came back.

The Labor candidates in the English borough elections met with such a frigid reception that Labor's aspirations in regard to the next Parliament would seem to have met with a sudden and unexpected check.

Another cause for Thanksgiving, so far as Peterborough is concerned, is that we had no bridges to build this year.

"Remember the dead by helping the living," Lord Byng remarked last year. Peterborough people can do both by buying and wearing a poppy to-morrow.

Lloyd George is ill, and some of the things he has said about them have not made his opponents feel very well, either.

McGill University has been presented with an egg a million years old. There will be much mild speculation as to how the specimen ever got away from the restaurants.

The C. P. R. has annexed one of the strongest executive heads of the Canadian National Railways. Public ownership cannot allow private ownership to outbid it for talent, says the Globe.

Although a German has invented a watch that runs without ticking, Germany will still continue to run on tick.

Family Treasures From the Schneider Bros. Store

NEXT to the family jewels — articles of Silver are the most prized heirlooms.

Silver purchased at the Schneider Bros. store today will be treasured as the family silver by future generations.

The dominant idea back of all our silver is that it shall possess all those essentials which make it good today and insure its being cherished tomorrow for something more than sentiment.

"The Store of the Christmas Spirit."

Schneider Bros.

Diamond Importers and Jewelers

367 George St.

WISE AND OTHERWISE

The meek not only inherit the earth, but manage to keep rather good cooks.

* * * * *

Beauty gets what is wants without hinting.

* * * * *

All things come to him who baits with a promise of something for nothing.

* * * * *

Is there no modern Tennyson to give us a touching ballad anent scaling the bar?

* * * * *

If Lloyd George needs a slogan wherewith to come back, he might try: "He kept us out of war."

* * * * *

The chief fault of a representative Government is that it represents too many conflicting ideas.

* * * * *

When planning a modern party,

the hostess must provide something for the young folks to do between kisses.

* * * * *

The world's cannon fodder is showing a commendable eagerness to end its days where charity begins.

* * * * *

And it may be that theories would work if they were shown a better example by the theorists.

* * * * *

It's a sad world, and the last summer freckles usually hang over to greet the first winter chilblains.

* * * * *

And yet an employee who delivers the goods is worth a gross of those who are merely "loyal to the house."

* * * * *

The greatest enemy of the Christian religion isn't the Turk, but the preacher who has to explain and resign.

* * * * *

A western surgeon says health depends on the condition of the stomach lining. Don't forget the brake linings.

* * * * *

Hell, for some people, will be an

everlasting state of being dressed up and having no place to go.

* * * * *

The office boy says he would rather be the President than Babe Ruth now, because the President isn't through.

* * * * *

Mosquitoes and other pests are gone, and we have with us now the chap who forgets to close the door behind him.

* * * * *

Football is all right, but the crack of broken ribs is never so thrilling as the crack of the bat against a fast one.

* * * * *

The price at the mines and the price at the dealers indicate that the railroads are no longer worthy objects of charity.

* * * * *

Correct this sentence: "Merciful goodness!" cried the husband. "Have you been running the household on as little as that?"

* * * * *

Correct this sentence: "The man appeared at the time previously agreed upon and paid back the ten dollars he had borrowed."

To Destroy Vermin

ON THE HEAD

the best to use is

PARKE'S SKIDOO

It is clean to use. Not oily or sticky. It does the work thoroughly and its use cannot be detected.

25c per bottle.

BOND'S DRUG STORE

Cor. George and Hunter Street

NEW REPAIR GARAGE

I have OPENED UP A NEW REPAIR GARAGE on CHARLOTTE STREET (next to R. Hicks' Coal Office), where all Classes of Repair Work on all makes of Cars will be done by Experienced Workmen at Moderate Charges. We will give you the Cost before starting on the work.

Your Repair Work is Solicited, and would have personal attention. We have mechanics with 20 years' experience on Cars.

ALBERT HENSLEY

Charlotte (W. Cor. Bethune)

House phone 598J; garage 1804W

6d-30-1-3-6-9-11

Thanksgiving Sale of Shoes

THE SALE INCLUDES EVERYTHING IN OUR STORE IN MEN'S, WOMEN'S AND CHILDREN'S BOOTS, RUBBERS AND HOSIERY.

We must reduce our stock, and if drastic cuts in Prices can do it, we will have no trouble.

LADIES' BROWN CALF OXFORDS $2.98.

Of genuine calfskin in a nice dark shade with medium heels and perforated toes. Sizes 2½ to 7. Sale Price $2.98

LADIES' EVENING SLIPPERS, $4.95

A large range of beautifully made shoes in the following styles:

(a) All satin with Junior Louis heel, one strap.
(b) Satin with brocaded quarters.
(c) Patent with brocade quarters.
(d) All kid with high Louis heels.
(e) All patent with Baby Louis heels.

All styles come in sizes 2½ to 7. Regular values to $9.00. Sale Price $4.95

LADIES' OR GROWING GIRL'S BROWN CALF BOOTS, $4.95.

A beautiful dark brown calfskin boot with high tops, flat heels and medium round toes. Sizes 2½ to 7. Sale Price $4.95

LADIES' BLACK KID GYM SLIPPERS, $1.25.

Made of black kid with eyelets and laces. Sizes 2 to 7 ..... $1.25

Rubbers Reduced in Price.

MEN'S BLACK LEATHER LINED BOOTS OR BROWN BOOTS WITH NEOLIN SOLES, $3.95.

Your choice of a black box kip boot lined throughout with leather and having a double leather soles or brown calf with Neolin soles. Sizes 6 to 10. Sale Price $3.95

MEN'S REGAL BOOTS, $5.50.

A large range of Regal Boots in black or brown with medium or broad toes. Your choice of calf, kid, or kangaroo. The soles are solid leather and are Goodyear welted. Sizes 5 to 11. Sale Price $5.50

BOY'S BLACK OR BROWN BOOTS, $2.49.

Boys boots of black or brown box kip with broad or pointed toes. Solid leather soles. Sizes 1 to 5. Sale Price $2.49

D. Zacks 424 George Street

WEATHER STATIONS.

WASHINGTON, Nov. 3.—(Canadian Press)—Canada is to be asked to participate in an international project for the establishment of a chain of weather stations along the Artic circle. The scheme has been launched by Prof. Eckarold, one of the foremost weather experts in Norway, who is now in Washington interesting the U.S. Weather Bureau in his plan. The Artic stations, experts say, would increase the period for making accurate forecasts from one week to two—in other words, double the efficiency of the weather service.

THANKSGIVING SPECIALS

Our Quality of Meat Is The Best Obtainable

PORK		BEEF		VEAL	
Shoulder Roast	25c	Pickled Tongues	20c	Filet of Veal	30c
Hams (Fresh)	25c	Rolled Rib Roast	27c	Loin of Veal	27c
Loin Roast	32c	Sirloin Roast or Steak	28c	Rump of Veal	20c
Streaky Pork, lb.	25c	Porterhouse Roast or Steak,	30c	Shoulder Roast, choice	20c
Smoked Hams	30c	Rump Roast (Boned)	25c	Stewing Veal	12c
Boneless Hams	35c	Round Steak	25c	Shoulder Chops	25c
Bacon (Sliced)	38c	Chuck Roasts	18c	Loin Chops	30c
Rose Brand Lard, 3, 5 and 10-lb. pails	20c	Blood Pudding	25c	Fresh Sausage	2 Lbs. for 35c

An Excellent Assortment of Fowl Will Be For Sale on Saturday

You Do Not Require a Telephone To Enjoy New Centre Service

To Citizens who wish to have New Centre Quality and Service, every week day, we have Opened up a Mail Order Department. Address a Post Card to Box 938, and drop it in your nearest Mail Box before 9 p.m., and your order will be carefully filled and dispatched on our Early Delivery. Stamped Post Cards may be had FREE for the asking at our Store or from our Drivers.

NEW CENTRE MEAT MARKET

Two Phones 760 Mail Order Box 938 192 Charlotte St.

START TOMORROW AND KEEP IT UP EVERY MORNING

Get into the habit of drinking a glass of hot water before breakfast.

Millions of folks bathe internally now instead of loading their system with drugs. "What's an inside bath"? you say. Well, it is guaranteed to perform miracles according to hot water enthusiasts.

There are vast numbers of men and women who, immediately upon arising in the morning, drink a glass of hot water with a teaspoonful of limestone phosphate in it. This is a very excellent health measure. It is intended to flush the stomach, liver, kidneys and intestines of the previous day's waste, sour bile and indigestible material left over in the body which if not eliminated every day, become food for the millions of bacteria which infest the bowels, the quick result is poisons and toxins which are then absorbed into the blood, causing headache, bilious attacks, foul breath, bad taste, colds, stomach trouble, kidney misery, sleeplessness, impure blood and all sorts of ailments.

People who feel good one day and badly the next, but who simply can not get feeling right are urged to obtain a quarter pound of limestone phosphate at the drug store. This will cost very little but is sufficient to make anyone a real crank on the subject of internal sanitation.

ROSENEATH NEWS

ROSENEATH, Nov. 3.—James Duff spent Tuesday in Hastings.

Mr. W. Waldin has returned home from Trent River.

Mr. and Mrs. James Angus spent Sunday with Mr. and Mrs. Robt. Brown.

Chas. Gregg spent Monday in Hastings on business.

Mr. Yuh motored over to Norwood and spent Sunday with Mr. and Mrs. John Hibbert.

Mr. and Mrs. John Grant were the guests of Mr. and Mrs. W. Cuffe.

Chas. Brown, Miss Annie Brown, Mr. W. Montgomery and Miss Laura Montgomery motored up to Peterboro Sunday to visit friends.

Mr. and Mrs. George Broadworth spent Sunday in Norwood.

The many friends of F. Nichol will regret to learn of his serious illness.

A large number from here attended the oyster supper at Bethesda on Monday night.

Mr. and Mrs. M. McMillan spent Sunday in Peterboro.

Mrs. John Murphy is visiting friends in Detroit.

CRANKING THE MOTOR.

When it is necessary to crank an engine by hand, use the left hand, and keep the thumb on the same side of the handle as the fingers. In case of a backfire, the handle will spin backward. The left hand being weak, the handle flies out of it without doing any harm. Using the right hand, with its stronger grip, the driver's head is likely to be thrown against the radiator, and the hand is more apt to be hit by the revolving crank.

Dad, Mother, Ironized Yeast for Rheumatism

Do You Realize What Ironized Yeast-Vitamines Will Do for Rheumatism and Lumbago?

Do you know that vitamines and iron are part of your very life? Do you know that the tissue-and-blood factory in your body needs these two materials, and needs them badly? Do you know that if your body furnace does not get enough of these, that

"Whoopee! Rheumatism Pains and Agony All Gone. Ironized Yeast Is Surely Wonderful!"

queer poisons, joint poisons, muscle poisons, acid poisons are formed instead of the healthy flesh and the rich blood you used to have in days gone by? If you hobble in your gait, if pains distort your body, if bending over is an unspeakable agony, if dull pains make you breathe heavily and moan, do not grumble at the roughness of the way,—smile sweetly, there is a rainbow ahead. Things are different now than they used to be, in the days of liniments, salves, complicated drugs, and all that,—remember? The happy secret today is ironized yeast, one of the greatest body-and-blood builders of all time. Begin taking Ironized Yeast today. Beware of imitations and substitutes, because Ironized Yeast is not a mere combination of yeast and iron, but is yeast ironized, which is a substance all by itself. There is only one Ironized Yeast in all the world. Sold at all drug stores at $1.00 a package and containing 60 tablets, each tablet sealed. They never lose their power. Harold F. Ritchie & Co., Ltd., Toronto, Sales Agents. Say goodby to rheumatism from now on!

Peterborough, Durham, Victoria, Hastings and Northumberland—A Page for District Readers

THE DAY'S DOINGS AS RECORDED BY THE EXAMINER'S STAFF OF CORRESPONDENTS.

MAGIC BAKING POWDER

MADE IN CANADA

Magic Baking Powder is scientifically made and has never failed to give the maximum leavening efficiency. Because of this and the uniformly satisfactory results obtained by its use, we recommend it as Canada's perfect baking powder.

E. W. GILLETT COMPANY LIMITED
WINNIPEG TORONTO MONTREAL

OBJECT TO GIFT.

Socialists in Reichstag Seek to Block Gift of Diadem to ex-Kaiser's Bride.

BERLIN, Nov. 3.—(Special.) — Socialists in the Reichstag seek to block ex-Kaiser's gift of valuable diadem to bride.

TWO WARRANTS ISSUED.

Beginning to Look Like Some Action in the Hall-Mills Murder Case.

NEW BRUNSWICK, N.J., Nov. 3. —(Special.) — Warrants issued charging two persons with Hall-Mills murder.

CAMPBELLFORD AND DISTRICT

Cheese Market Stronger —Property Changes— House for Sale—Personals.

CAMPBELLFORD, November 3. —A regular meeting of the cheese board was held in the Ferris Bldg. on Thursday morning; 854 boxes were offered and all sold as 21 3-4c. Buyers were J. C. Cook, 183; Mr. Morton, 207; Mr. Thompson, 219; Mr. Ivey 245. Factories boarded as follows: Brae, 63, Crow Bay, 56; Empire, 70; Ideal 85; I.X.L., 35; Kimberley, 52; Meinie, 73; Meyersburg, 50; New Model, 30; Prince of Wales 40; Ryleston, 100; Stanwood, 50; Trent Valley, 30; West Seymour, 60; Woodland, 60.

Property Changes.

Albert Rowe of Healey Falls, has sold his farm, consisting of 200 acres at Healey Falls, to T. J. Horkins, of Campbellford.

Mr. J. C. Birmingham has purchased the solid brick bungalow known as the McManus property, on Booth street.

T. J. Horkins reports the sale of his block on Tice street, west of the river, consisting of solid brick store, to Albertt Rowe, who takes possession immediattely.

Mrs. Dr. Burgar of Grand Road, has taken Miss Oultton's fine brick residence on Canrobert street recently vacated by Mr. L. B. Glover.

Persons Mention.

Miss Jean Kenyon has accepted a pocition in the office of the Trent Valley Woollen Mills.

Mr. T. J. Horkins was in Toronto on a business trip this week.

Mr. S. G. Way of Tweed was a visitor in town on Thursday.

Miss Viola Adams of Norwood is visiting her aunt, Mrs. John J Adams, of Booth street.

Mr. and Mrs. Sam Covert, with Mrs. R. Stephens, have returned from a pleasant motor trip spent in visiting relatives in Little Falls, New York.

Mr. Barry Hayes of the Toronto Carpet Co., was in town on official business on Thursday.

HOUSES FOR SALE.

FOR SALE — Two good frame dwellings situated on Carry street, right in the residential section; good deep lots; will make snug little homes; price $2500, or will sell separately. Apply C. H. Coveney, Queen's Hotel, Campbellford. Phone 33 for particuars. 3d108-6400

Pale and Thin

Many feel unequal to the daily task. They are prone to frequent colds or coughs, or are pale and thin. What is needful is rich, nourishing

Scott's Emulsion

of pure vitamine-bearing cod-liver oil, to help strengthen and build up the vital forces of the body. *Build up resistance daily with Scott's Emulsion!*

Scott & Bowne, Toronto, Ont. 22-23

FIRE DESTROYED HAVELOCK HOUSE

The Loss is Partly Covered by Insurance--Havelock News of Interest.

HAVELOCK, Nov. 3. — A large frame house belonging to Wm. McKay, at old Havelock, was totally destroyed by fire last evening. The call, which was received at 9.15, was promptly responded to by the citizens, who were successful in saving the surrounding dwellings. The origin of the fire is unknown, the building having been vacated about a week. The loss is covered by a thousand insurance.

Council Meeting.

The regular November meeting of the Town Council will be held on the 8th inst., on account of the regular meeting falling on Thanksgiving night.

C.P.R. Conductor Hurt.

Mr. Alex. Watson, C.P.R. conductor, was badly injured on Saturday last at Kaladar, when he was struck by a passenger freight car, while standing on the steps of the engine. He was thrown to the ground but fortunately not under the wheels. His side was badly torn and several ribs were broken.

Talent Social.

The Ladies' Aid of the Methodist church held a 'Talent Social' in the basement of the church on Thursday evening, Nov. 2nd at 7.30. An excellent programme was given followed by refreshments. For all those not contributing talent a fee of 25c. was given.

Wedding Bells.

Miss May Scott, daughter of Mr. and Mrs. W. J. Scott of Asphodel, on the Hastings road, was united in marriage to Mr. Howard J. Ford, of Asphodel on Wednesday last. The bride is well known in Belmont, where she taught school for some time.

Tag Day Saturday.

Saturday of this week will be tag day, under the auspices of the local Ladies' Relief committee, the proceeds of which will go towards the relief of the fire sufferers in Northern Ontario.

Hallowe'en Party.

The Tuxis Boys and Trail Rangers of the Methodist church entertained the C.G.I.F. girls on Tuesday evening to a Hallowe'en party A dainty supper was served at the church at 6 o'clock and afterwards a programme of games.

The Cradle.

Born, in Havelock, on Oct. 27th, to Mr. and Mrs. Harry Toms, a daughter.

A.Y.P.A. Class.

The A.Y.P.A. class motored to Campbelford on Monday evening last and were entertained by the A. Y.P.A. class there in the Parish Hall. All report a real good night's outing.

U.F.O. Fowl Supper.

The U.F.O. held a fowl supper in the town hall on Wednesday evening from 6 o'clock until 8. Tables were set in the basement of the hall and afterwards a delightful programme was given upstairs.

Hallowe'en Dance.

The Foresters held a Hallowe'en dance in the town hall on Tuesday evening. There was both round and square dancing, Messrs. Robt Anderson and McNeely furnishing the music for the square dancing and Miss Gladys Haig the music for the round dancing.

Personal Mention.

Stewart Brinkman, who has been working in Winnipeg for the past six months, has returned home on a holiday and is the guest of his parents, Mr. and Mrs. A. Brinkman.

Mr. Thos. Falkner of Ottawa, visited at his home here last week.

Miss Gladys Brewster was in Peterborough last week attending the reception of Mrs. Arthur McKenty.

Mr. and Mrs. Albert Armstrong, Mrs. H. F. McNicholl, Mrs. C. A. Ghent, Miss Edith Greenly and Messrs. D. Hutchison and E. Campney of town, attended the big Ben Hokea's Hawaiian Sextette dance in Tweed on Monday night.

REGULAR SESSION HASTINGS COUNCIL

Routine Business Transacted—Accounts Received—Grants to Schools.

HASTINGS, Nov. 3.—The regular meeting of the Town Council was held in the council chamber with the following present: Reeve W. Fowlds, and Councillors Coughlan, Plant and Lynch.

The following communications were read, and it was moved by Councillors Plant and Lynch, that the applications for the office of M. O.H. be laid over till next meeting. Carried.

Moved by Councillors Coughlan and Plant that the tender of $100 by D. E. Scriver for scales be accepted. Carried.

The following accounts were submitted:

Bell Telephone Co., constable, $2.02; W. P. Plant, town hall, $13.38; Jos. Sherwin, streets, $5.80; S. Rusaw, $2.50; Breithrupt Tanning Co., $2.00; C. P. Doughty, $10.00; G.T.R. watchman, $33.34; Fowlds Co., Ltd., $132.67; Fowlds Co. Ltd., town hall, $8.40; Gordon and O'Brien, $26.70; Gordon and O'Brien, re Annie McGaw, $8.06; W. Boyle, town hall, $5.00; H. Ketchum, $61.00; H. M. Fowlds and Son, $10.50; J. Richardson, $9.00; Ben Hicks, $76.50; B. Lemon, $11.25; A. Lemon, $21.25; W. Barry, streets, $23.76; J. C. Wilson, streets, $11.25; R. McGurty, $12.00; P. Lemon, streets, $22.50; R. Simpson, streets, $23.50; T. Cowling, $17.00; T. Coad, $25.50; W. Boyle, $8.33; Geo. Lynch, fire dept. $6.25; W. Killenbeck, salary, $15.00; F. McDonald, walks, $50.00; Dr. De La Matter, ½ year M.O.H., $7.50; Dr. De La Matter, schools, $4.00; H. M. Fowlds and Son, $6.25.

Grants by Council.

H. B. Wilson, treasurer public school $577.00.

J. F. McCarthy, treasurer Separate school, $297.00.

Moved by Councillors Plant and Coughlan, that the accounts as read be paid. Carried.

Moved by Councillors Coughlan and Plant, that the council grant $50.00 to the Northern Relief Fund. Carried.

HASTINGS AND THE DISTRICT

Deer Hunters Leave on Annual Trip — Annual Meeting U.F.O. Saturday

HASTINGS, Nov. 3.—The annual meeting of the Hastings and District U.F.O. will be held in the council chamber on Saturday evening November 11.

News Paragraphs.

Mr. and Mrs. A. Armstrong of Havelock were recent guest of Mr. and Mrs. H. Laming.

Joseph Rogers of Peterboro spent Thursday in town.

Mr. Bird of Trenton arrived in town on Wednesday and has taken charge of F. Long Co. store.

Mrs. E. Thompson and daughter of Warkworth spent Sunday with Mr. and Mrs. S. Stickles.

Mrs. S. Stickles spent Friday in Warkworth.

The many friends of Mr. Geo. R. Mickel formerly principal of the Hastings Public School will be pleased to hear he has been successful in securing his B.A. degree at Queen's University.

The following deer hunters left for Crocket Lake, Thursday morning: G. Lynch, J. Burns, F. Walsh, Lou Beavis, D. Armstrong.

Bert Plant of Smooth Rock Falls is the guest of his parents Mr. and Mrs. W. P. Plant.

Vincent Keogan has returned home from visiting friends in Colborne.

Your home has a place for this Victrola

If you are looking for a genuine Victrola that is moderate in price and at the same time dignified and rich in design and finish, this new model No. 260 merits your careful consideration.

A demonstration will gladly be given

At any

"His Master's Voice"

dealers

Will there be a Victrola in your home this Christmas?

Victrola

Important: Look for these trademarks

BERLINER GRAM-O-PHONE CO., Limited

Perfect Service in Victrolas and Records at the Finest Victrola Parlours in Peterboro

Heintzman Hall

Royal Bank Building - Hunter Street.

E. V. Warne, Jeweller

325 George Street, Near Charlotte

Is the Authorized George St. Agent for "His Master's Voice"---Victor Records.

SMOKE

OLD CHUM

"The Tobacco of Quality"

15¢ per package Also in ½ lb. tins

Dreams of Pure Candy Come True!

Your best anticipation and dreams of Candy perfection come true in "SWEETEST MAID" CANDIES. No finer confections can be made. That's because they are made with rich dairy cream and every ingredient is pure. And, yes, there is every opportunity to cater to every desire and taste because of the vast variety of coatings, flavours, and centres. Besides the favourite, simple Creams, there are the newest combinations, many of which are distinctive with "SWEETEST MAID" CANDIES alone.

Pure Chocolates in Bulk

Every Candy maker has some-pieces of which the coatings are not quite perfect. They are slightly scratched or chipped, but the centres are practically unaffected. We are giving the People of Peterborough an opportunity to buy the Chocolates of one of the best manufacturers in Canada at a very reasonable price. These Chocolates are of a very high quality, with the following centres: Orange, Strawberry, Butter and Cream, Bordeaux, Almond Rolls, Pecan Maple, Maraschino Cherries, Burnt Almonds—selling for 60c a pound, and higher. We are offering them at—per Pound **29c**

These Candies have Just Arrived for THANKSGIVING BUYING.

Special Prices on Toilet Preparations

TOILET ARTICLES		CUTEX PREPARATIONS	
45c Mennen's Shaving Cream	34c	60c Compact Manicure Set	48c
25c Hutax Tooth Paste	18c	$1.50 Travelling Manicure Set	$1.38
25c Mennen's Talcum for Men	18c	35c Cuticle Remover	28c
75c Djer Kiss Face Powder	58c	35c Nail Polish Powder	28c
50c Pepsodent Tooth Paste	34c	35c Nail Polish Cake	28c
35c Djer Kiss Talcum	24c	**TOILET SOAPS**	
50c Oliveon Shampoo	38c	15c Seward's Ensign Bath Soap—4 for	23c
50c Watkins' Emulsified Cocoanut Oil Shampoo	36c	15c Castile Soap, 3 for	27c
65c Forhan's Tooth Paste	48c	5c Castile Soap, 5 for	23c
$1.50 Mary Garden Face Powder	99c	10c Cream Almond Soap, 4 for	24c
$1.00 Mary Garden Creams	62c	10c Cream Olive Soap, 4 for	24c
50c Mentholatum	33c	5c Cream Olive Soap, 6 for	24c
25c Mentholatum	16c		

W. A. J. GILES

Prescription Druggist

OPPOSITE GRAFTON'S PHONE 2160

"What a Splendid Loaf"

THE housewife who uses Quaker Flour in all her baking is justly proud of her bread, cakes and pies—of their feathery lightness, their delicious flavour, their perfect texture and colour.

She enjoys consistent success in her baking because every single sack of Quaker Flour is of uniform excellence. Each day's "milling" is tested in our own bakery, and proven to be up to the Quaker standard—*a standard which is not maintained by any other flour.*

The chemists and bakers at the Quaker Mills take the "chance" out of your baking if you use

Quaker Flour

Always the Same-Always the Best

Packed in usual sizes. Try Quaker the next time you order flour.

THE QUAKER MILLS
PETERBOROUGH and SASKATOON

203

DISTRIBUTORS:

PETERBOROUGH — Roland Denne and all high class grocers.
BOBCAYGEON — Wright and LeBer.
DOURO—P. G. Towns.
ENNISMORE—R. J. Killen.
ENNISMORE—P. G. Sullivan.
HASTINGS— H. M. Fowlds & Son.
KEENE—W. N. Fletcher.
KEENE—G. S. Taylor.
LAKEFIELD—W. J. Charlton.
MILLBROOK—Atwood & Sheppard, Burnham Bros.
NOGIE'S CREEK—J. L. Beatty.
NORWOOD — Waters & Company.

Last Day! Very Few Left!

SATURDAY will be the last day of this great introductory offer of a limited number of the new "York" model genuine Console Brunswick Phonographs at $200.00, with the special terms and privileges extended this week.

Just read the list of unusual privileges and see how easy it is for you to get a Brunswick; how we have given you every advantage; every security; every protection, not only to make the PURCHASE easy, but to insure LASTING satisfaction and security against loss.

Special Privileges

The low price, special cash payment and easy terms are not the only attractive features of this offer. To insure absolute and lasting satisfaction, we are offering further advantages and protection for you.

Exchange Privilege

Moreover, if at any time within three months you decide you want a larger model you may return the one you have and receive full credit for every cent you have paid, on the purchase of any other phonograph in our store of greater value.

Only a Few Left

Almost all of the "York" models which we had set aside for this great introductory offer have been sold. There are only a few more to be sold. Then this offer closes! Saturday will be the last day. Be sure to call and inspect this model. Let your ears be the judge.

Deferred Delivery

If you are not ready to get a phonograph yet, but intend getting one later, and wish to make sure of getting one of these under these favorable conditions, you can pay the $10.00 now and we will hold one for you for delivery at any date up to Christmas, 1922.

Guarantee

These models carry the regular Brunswick Guarantee, backed up by our personal guarantee of satisfaction. Moreover, the springs in this phonograph are guaranteed for one year.

When you consider that you not only get a genuine Brunswick Console Model with all the Brunswick patented features for $200.00 (something never possible before), but you get it for only $10.00 cash with the balance spread over a whole year, and have all the special privileges ADDED, you will realize that this offer presents the greatest PHONOGRAPH VALUE IN CANADA.

Partial Payments

If through sickness or unemployment you cannot meet the payments when due, you may make half payments for a reasonable time.

Free Delivery

This price and these terms include Free Delivery to any home within fifteen miles of this store.

Features of This Model

1. 34 inches high.
2. 22 inches wide.
3. 35 inches long.
4. Equipped with the famous ULTONA that plays all records properly.
5. Has the Brunswick exclusive all-wood oval horn.
6. Guaranteed Brunswick Motor.
7. Throat-tone control.
8. Automatic stop.
9. Genuine Brunswick cabinet, in Mahogany, Adam Brown or Walnut
10. Fully guaranteed, including springs.

Also a Few of the Famous Model "No. 200" Upright

BRUNSWICKS

at the new Reduced Price **$135**

are Also Included in this Offer.

Only $10.00 Cash Payment, with all the privileges and Genuine Mahogany or Oak; is equipped with the famous ALL - WOOD OVAL HORN, Ultona, Brunswick Motor, Automatic Stop, Tone-Modifier, etc., and is fully guaranteed for one year.

THE J. M. GREENE MUSIC Co. Limited

CHARLOTTE STREET.

THE CAMPBELLFORD COUNCIL HAD A MEETING LAST NIGHT

Discussed the Prospects of Getting a New Industry--What the Council Did-Campbellford News

CAMPBELLFORD, Nov. 3.—A regular meeting of the Campbellford Council was held at the Library last evening with Mayor A. J. Meyers in the chair. Members present:—Reeve Chas. Davidson, Dep. Reeve Nelson Stone, Councillor S. J. Moore, Walter S. Wiggins, J. Dorie W. T. Meiklejohn, R. H. Cole.

Minutes of the last regular and special meetings read and adopted.

What the Council Did?

That the matter of Grand Trunk siding at Kelly's Yards be laid over till next meeting and referred to committee.

That the sum of $20.00 be appropriated for the purchase of a record book for Police Magistrate Payne.

That the Town Solicitor report to the Mayor re Mason and Hawk bill for extras $2200 in connection with the Front street sewer job question to be taken up at a special meeting.

That an architect be engaged to give estimates on cost of converting Ogilvie Building and committee composed of Mayor A. J. Meyers Dep. Reeve Stone and Con. S. J. Moore appointed to look after same.

Matter of grading of Sebastopool street referred to Road and Bridge Committee.

That Mr. Matt Mulhearn be paid balance due him in connection with taking assessment.

In the discussion regarding the Dominion Foundry which is locating in Campbellford, this matter was gone into very fully. Some clauses in agreement modified and issue will come to vote of rate-payers for their approval, the date to be set at special meeting of council.

That Solicitor be instructed to prepare the necessary by-law and agreements be attached thereto for submission to electors qualified to vote thereon and the same be presented at a special meeting of the Council and same to be held on, Tuesday the 7th day of November at 11 a.m. at the Clerk's Office.

Accounts Passed

Passed the following accounts:—

Pay Sheet, No. 15	$596.55
Arthur Graham	4.20
T. Lavell	1.70
T. Lavell	9.60
John O'Sullivan	93.40
Peterboro Cereal Co.,	19.30
Campbellford Herald	131.00
C. Davidson	14.00
J. Parcels	5.00
Bell 'Phone (348)	2.05
Rent Opera House	8.00
T. Crawford	9.00
Harris Flower Feed	34.10
Pay Sheet County Road No 1	550.90
Pay Sheet, County Road No 2	612.18
C. P. R.	.97
G. A. Payne, Magistrate	125.00
Pay Sheet No. 1	129.70
Pay Sheet 18	88.10
Pay Sheet 19	142.77
W. J. Meiklejohn	8.30
Dr. Free	9.00
C. Duncalfe	125.00
R. T. Cowell	50.00

That Mr. Harry Townsend be appointed on Library Board to take the place of Mr. W. E. Carnahan resigned.

Meeting adjourned at 12.00 p.m.

A number of interested ratepayers were present at the meeting.

Trent Valley News

It is stated on good authority that under the new management it is quite likely that the Woollen Mills of Campbellford will employe at least 300 more hands.

Hunters Away

Dick Cole and Bill Meiklejohn left for the Deer Camp on Friday morning.

TO RESTORE DISCIPLINE.

Head of the Fascisti Seeks to Restore Italy to a Normal Basis.

ROME, Nov. 3.—(Special.)—Mussolini orders restoration of discipline and economy throughout Italy.

A HISTORY PRIZE FOR NORWOOD BOY

Norwood News of Interest —Hallowe'en Parties— Personal Mention.

NORWOOD, November 3.—Master Barclay McGee was the successful pupil of the Norwood Public School to secure the 40th Northumberland I.O.D.E. prize for history at the recent High School Entrance examination.

Society Meetings.

The 40th Northumberland I.O.D.E. held their regular monthly meeting in the Government Armouries on Wednesday afternoon.

The W.M.S. of the Methodist Church held their regular monthly meeting on Wednesday afternoon at the home of Mrs. Robert McMillan, Asphodel, when about forty members were in attendance. After the meeting was over, lunch was served, and a nice sum was realized for the work of the society.

Hallowe'en Party.

The pupils of the Public School enjoyed a Hallowe'en party at the school on Tuesday evening. A short programme was rendered, after which the ghosts and witches paraded to the business section of the village. The children seemed to thoroughly enjoy themselves, and voted it one of the best Hallowe'en parties they had ever had.

The children were not the only ones who were out for fun. It is said that three generations were out on parade.

An Appointment.

Mr. and Mrs. Percy Sackville, of Guelph were guests of friends in the village on Sunday last. Mr. Sackville, who was formerly local representative of the Department of Agriculture and who has recently been on the staff of the Ontario Agricultural College, Guelph, has received an appointment to a Professorship on the staff of the Alberta College at Edmonton.

The ladies of the Presbyterian church are sending a bale of quilts and clothing to the Northern Ontario fire sufferers.

The Catholic Woman's League of St. Paul's church, Norwood, have subscribed $25 to the Northern Ontaroi Relief Fund.

Personal Mention.

Mr. and Mrs. John Marks and Mr. and Mrs. Bert Scott spent last Sunday at Stirling.

Miss Clarice McColl was visiting friends in Cobourg recently.

Mrs. Ferguson, who has been visiting her niece, Mrs. J. E. Roxburgh, returned to her home in Uxbridge last week.

Dr. and Mrs. Clarke and sister, of Pontypool and Miss Cruickshank, of Bowmanville, were guests of friends in the village the first of the week.

W. J. Fuller was in Peterborough on Tuesday on business.

Mr. Gerald Andrews was a recent guest of friends in Lakefield.

Mrs. John MacNaughton spent Tuesday last in Peterborough.

Mrs. Kirkness, who has been the guest of Mrs. A. Marks, returned to her home in Toronto on Saturday.

Mrs. Wm. Andrews has returned home after a visit with friends in Lakefield.

Miss Laura Buck was a recent guest of friends in Peterborough.

Mrs. Samuel Wildman spent a few day in Peterborough during the week.

The many friends of Mr. Chas. O'Reilly will be srory to hear that he is confined to his home through illness.

Mr. and Mrs. Howard Ford returned home on Saturday after their honeymoon trip through the Niagara district.

Mr. J. O'Shea was in Peterborough on Tuesday.

Col. Birdsall and Mrs. Birdsall and Mrs. Gregg of Birdsall, were in the village on Wednesday.

Mr. and Mrs. F. C. McRae were guests of Campbellford friends on Monday last.

Mrs. T. H. Rogers, who has been a guest at the Methodist parsonage, has returned to her home at Carnarvon, Haliburton Co.

Mr. Thos. Korabeck had the misfortune to fall and break some ribs besides getting a severe shaking up. His many friends wish for him a speedy recovery.

A shaving service—not just another razor

Go into your favorite dealer's and examine the New Improved Gillette.

Ask him to point out the features that make this new razor not simply a beard-cutting device, but a shaving service that eliminates shaving drudgery for all time.

See for yourself why it gives such cool, clean, satisfying shaves. Compare it point for point with any other razor you have ever known.

You won't go another day without the comfort of shaving with the New Improved Gillette.

The New Improved

Gillette Safety Razor

Patented Canada Aug. 31, 1920

ATTACK RICHARD MULCAHY.

One Civilian Killed As Per Usual—Armed Guard Escape.

LONDON, Nov. 3. — (Canadian Press).—The Dublin town house of Richard Mulcahy, Irish Free State Minister of Defence, and his suburban home at Rathmines, were attacked last night by a band of armed men, says a despatch to the Times. Guards at the gate returned the fire and one civilian was killed.

AXE EDITOR IN JAIL.

John H. Roberts Handed Over to the Charge of Sergeant-at-Arms.

QUEBEC, Nov. 3. — (Canadian Press).—On the order of the Quebec Legislature, John H. Roberts, editor of the Axe, was yesterday afternoon handed over to the charge of the Sergeant-at-Arms, to be produced either in the House or any law court when required. The action followed the appearance of Roberts in the House after he had been arrested on the charge of seditious libel in connection with the publication in his paper of an article on the murder of Blanche Garneau two years ago.

HALLOWE'EN DANCE HASTINGS I.O.D.E.

Unique Decorations and Irresistible Music Contributed to Festival Event.

HASTINGS, Nov. 3.— The girls of the Doronthal Chapter, I.O.D.E., Hastings, were the hostesses of a very successful and joliy Hallowe'en dance on Monday night, held in Lynch's hall, which the girls artistically decorated for the occasion.

Orange and black streamers, proverbial black cats, fantastically carved pumpkins, lighted with candles and itnerspersed with sprays from the harvest field togetther with decorated flower hoops, gave a spectacular setting to the gay costumes of the merry revellers.

Seger's four-piece orchestra furnisthed the music and the hall was crowded with many guests from the surrounding towns and country, while the villagers were much in evidence. Many kind remarks were heard about the excellence of the floor and beauty of the decorated hall.

The following guests from outside points were present: Misses Malloy and Kennaly, Peterborough; Bertrand and Mason, Campbellford; Messrs. D. Owen, H. Cosby, F. McCoun, H. McIlmoyle, J. Scott, L. Locke and H. Bertrand, Campbellford; Dr. Green, Messrs. Steen, Vincent, McGee and Finley, Norwood; Messrs. Fluer, Condon and Dr. Allen, Warkworth; J. R. Chapman, Keene; J. Elliot, Peterborough.

Personal Mention.

George tSevenson spent Wednesday in Warkworth.

Mrs. A. B. German and daughter, Florence, returned home Tuesday from an extended trip to the coast.

Mrs. A. Knight, Mrs. W. H. Chapman, Misses Pansy and Queenie Runnels and Mr. Carlos Runnels motored up to Peterborough on Thursday.

Scarlet Fever.

One or two cases of scarlet fever have developed in town.

Occasionally a widow flirts with a married man merely to see whether his wife will get busy.

PRODUCE MARKETS

EGG MARKETS.

OTTAWA, November 3. — Canadian Press. — The egg situation remains practically unchanged. No new export sales reported and States eggs continue to arrive. In the United States it is reported that the Chicago market is weak and likely to go lower for refrigerators.

Toronto firm and unchanged, for specials and extras. Some States seconds jobbing at 35c.

Montreal firm, specials jobbing 58 to 60; extras 48 to 53; storage first 40, seconds 35 to 36.

Winnipeg receipts of fresh practically nil, jobbing prices unchanged. Car of storage firsts reported seaboard for export to Glasgow.

Saskatchewan and Alberta markets unchanged.

British Columbia local fresh 63c country points with 65c offered for specials.

WINNIPEG CATTLE.

WINNIPEG, November 3. Canadian Press. — Receipts were 1800 cattle and calves; 60 hogs, and 700 sheep and lambs.

Plain and medium stockers and feeders weak at the opening but the remainder of the offerings maintained a firm tone at steady prices.

Good demand for sheep and lambs. Fair to good lambs, $9.50 to $11; good yearlings around $7 and fair to good mutton from $4.50 to $5.

The hog market was slightly easier packers bidding 9.25 for thick smooth classes.

CHICAGO CATTLE.

CHICAGO, November 3. Canadian Press. — Cattle receipts were 13,000, slow, general beef steer market steady to unevenly lower; short fed hardest sellers; top beef steers 13.35, weight 1176 pounds; best long yearlings 13.10; bulk native beef steers 7.50 and 11.00; bulk western grassers 6.25 and $7.00; beef cows and heifers steady to weak; very uneven; canners and bulls steady to strong; veal calves, stockers and feeders largely steady; bulk desirable vealers 10.00 to 10.25; few lots 10.50; bulk bologna bulls 3.85 to 4.00; few desirable heavies 4.25 and above, bulk stockers and feeders 6.00 to 7.00.

Hogs, receipts 32,000; generally 10c higher; closing firm at advance; bulk 160 to 210 pound average 8.35 to 8.50; good 215 to 280 pound butchers mostly 8.50 to 8.60; top 8.65, bulk packing sows 7.10 to 7.05; desirable pigs around 8.50; estimated holdover 9000.

STERLING RATES.

MONTREAL, November 3. — Canadian Press. — Sterling exchange rates were quoted here yesterday:

Demand, 4.4600.

Cables, 4.4625.

CHICAGO WHEAT.

CHICAGO, November 3. — Although on account of scantiness of foreign stocks wheat scored a fresh upturn in price yesterday, the market then easing down influenced by selling from tarders who contended that a set back was due. The close was unsettled at the same as Wednesday's finish to 3-8c lower, with December $1.16 3-8 to $1.16 1-2 and May $1.13 7-8 to $1.14. Corn gained 1-8 to 3-8c net; oats 1-8 to 1-4 and 3-8c and provisions 5 to 37c.

Warm Air Held in Place

The temperature of the air in contact with the skin regulates the temperature of the body.

Stanfield's Unshrinkable Underwear is the best protection against the dangers of passing from overheated rooms into shivery streets, over-exertion and subsequent chilling, exposure to draughts and biting winds.

The soft, pure wool of Stanfield's Unshrinkable, worn next to the skin, its fixity and finality of fit, hold the body-warming air in place and hourly protect health and life itself.

Made in combinations and two-piece suits, in full length, knee and elbow length, and sleeveless for men and women. Stanfield's Adjustable Combinations and Sleepers for growing children (pat.)

STANFIELD'S Unshrinkable UNDERWEAR

For sample book, showing weights and textures, write STANFIELD'S, LIMITED, TRURO N.S.

It wears longer

BOOTS - RUBBERS - BAGGAGE

For Your Holiday Needs From a Store You Can Trust

ROUTLY-BRAUND, LTD.

174-176 Charlotte St. Near George St

FOR THE THANKSGIVING PARTY, EVENING SLIPPERS, IN PATENT, SATIN, KID, OR COMBINATION.

FOR THE HOLIDAY TRIP, SUIT CASES, TRUNKS AND CLUB BAGS.

SPATS OF ALL KINDS—AND REAL VALUE IN EVERY ONE OF THEM.

Week-End Specials

MEN, SEE OUR MEDIUM WEIGHT BOOT, BLUCHER CUT—..... $2.95

ALSO A MAN'S AND BOYS' BOOT IN BLACK BOX CALF, Welt Sewed Soles. Medium last, at $3.19
This is an extra Special for Saturday only, all sizes, up to 10s.

A BROWN OR BLACK CALF, FINE DRESS BOOT FOR MEN Newest lasts. Regular $9.00. Special $7.50

About 50 Pairs of WOMEN'S BOOTS, clearing at $2.00

A WOMEN'S BLACK KID GOODYEAR WELT BOOT, medium Cuban heel; latest last, at $7.00

FULL SIZE SUIT CASES, at..... $1.48 and up

All BAGGAGE REDUCED for the Holiday Trade.

HUNTERS! OUR HIGH LACED RUBBER BOOTS ARE THE BEST THING YET FOR YOUR NEEDS. HIGH, WATER PROOF, NOT TOO HEAVY AND NOT CLUMSY LIKE THE OTHER HIGH RUBBER BOOTS.

The two kinds of cream your skin needs — what each is for

To give your skin a special freshness and really hold the powder— *a certain kind of cream*

Something to make the skin look its best at a moment's notice. Every woman wants to know about it.

Something that will actually make your skin feel and *look* softer and smoother the moment you apply it.

A cream to do this must be one that your skin will absorb instantly. It must be delicate and made of soothing ingredients yet not contain a drop of oil.

This is Pond's *Vanishing* Cream — the cream to use whenever you want to look your best at a moment's notice.

How to make the powder stay on

If you want face powder to go on evenly and stay on don't put it directly on your face. Powder put directly on the skin seldom goes on evenly and it cannot stay on long. Bits of it catch on little rough places and soon fleck off.

Always smooth Pond's Vanishing Cream on your face *before* you powder. It gives your skin a clear transparent tone. The powder goes on evenly and clings for hours to the smooth velvety surface the cream gives your skin.

And how to protect your skin

The skin is in constant need of protection. Wind whips the natural moisture out of an unprotected skin, sun burns it, cold chaps it. Any of these three will make it dry and rough. To protect your skin, smooth on Pond's Vanishing Cream before you go out. This cream, which is absorbed instantly and completely, holds the natural moisture in the skin and acts as an invisible shield against the drying effect of wind, cold and sun.

Use Pond's *Vanishing* Cream every day before you go out. Use it whenever your skin needs instant freshening and always before you powder. It is indispensable for daytime and evening use.

Only a cream that your skin can absorb will give it that clear fresh look in an instant

For cleansing—a cream with just enough oil to remove every bit of dirt from the pores and not overload them

A totally different cream for a thorough cleansing

Your skin must be kept really clean or it becomes dull looking.

Ordinary washing cannot reach the dust and fine particles of dirt that every day bore deep into the pores of your skin.

For thorough cleansing you need a cream with an oil base. Made with *just the right amount of oil*, Pond's *Cold* Cream works into your pores, loosens every bit of dirt, and comes out again bringing the dirt with it.

Use it every night before retiring and whenever you come in from a dusty trip. Pat it on with your finger tips. You will delight in its use, as it is very soft and light. After you have let it stay a minute wipe it off with a soft cloth. The grime on the cloth will convince you how thorough a cleansing the cream gives.

Keeps the skin supple

This delicate oil cream keeps your skin supple and elastic. Little lines first appear when the skin begins to lose its suppleness.

To avoid this, you must give your skin proper attention every night. Smooth Pond's Cold Cream into it. The nightly use of this delicate oil cream will help to keep your skin in the supple condition that resists the coming of lines.

Use both creams every day

Use both these creams every day, each for its own purposes, and you will keep your skin fresh and lovely.

Many women have really never known the correct use of creams. They use one cream for all purposes, or a good cream for the wrong purpose, and do not get all the benefit they should.

Go to any drug or department store anywhere and buy a tube or jar of each of these two creams that every normal skin needs for 50 cents each. Neither contains anything that can clog the pores or promote the growth of hair. The Pond's Extract Co., 123a Brock Avenue, Toronto, Ont.

POND'S

Cold Cream for cleansing

Vanishing Cream to hold the powder

MADE IN CANADA

GENEROUS TUBES—MAIL COUPON TODAY

THE POND'S EXTRACT CO.,
123a Brock Avenue, Toronto, Ont.

Ten cents (10c) is enclosed for your special introductory tubes of the two creams every normal skin needs—enough of each cream for two weeks' ordinary toilet uses.

Name.....

Street.....

City.....Province.....

"Mother *makes the best doughnuts in the world!*"

"She says she mixes them up with Cooket, then drops them into a sizzling panful of Cooket, and they come out crisp, and dandy. No other doughnuts are half so good as the ones Mother makes."

For deep frying, Cooket ensures delightful results because it can stand a much higher temperature than ordinary shortenings. This means it cooks quicker and better, without soaking the doughnuts all through with fat. Doughnuts made the Cooket way are cooked to perfection and have a flavor that satisfies and delights."

COOK IT WITH— COOKET

A pure vegetable shortening for all frying and baking.

Unrivalled for Purity

Write for Cooket Recipe Book

All good dealers sell Cooket in tins of 1 lb. and 3 lb. net weights.

LEVER BROTHERS LIMITED, TORONTO

CHICAGO BOYS ACT AS TRAFFIC POLICE.

He is One Who Qualifies For a Captaincy and Refuses Promotion.

CHICAGO, Nov. 2.—Best traffic cop in the world!

That's what Chicago police call Harold Craft, 14-year-old colored boy, who's a member of the city's Safety Patrol.

This organization, composed entirely of grammar school pupils, has been saving the lives of public school children for over a year.

But to get back to Harold. He weighs just 79 pounds and can scarcely be seen over the top of a drinking fountain.

Yet with all the grace and dignity of a full-fledged bluecoat, he stops trucks and limousines alike while doing duty on the avenue near his school.

To see Harold work is a charm. "Natural born traffic man"; is the way the district superintendent of police speaks of him.

"Just Like Cop."

With a majestic wave of his right arm, to which has been affixed the regulation blue Safety Patrol emblem, Harold holds back a half-mile of traffic while some youngster scoots home across the street just as though the matter were an everyday occurrence to him.

In fact, Harold has become such an adept traffic regulator that his captain has moved him out to a boulevard post.

"I may be just a cop," he says. "But when I put up this here arm"—and he indicated the arm with the blue emblem pinned to it—"those autos, they stop. Not one of them gets by this chicken."

Harold has been serving as a Safety Patrol officer ever since the Safety Patrol was first organized over a year ago.

Won't Be Captain.

Promotion to the grade of captain has repeatedly been offered him because of his evident fitness for the work. But Harold just as often declined, explaining that he'd much prefer being just a plain cop for reasons which he considered good and sufficient.

"I don't want to be a captain," he said. "Because then I'd have too much figuring and report making to do.

"Being a cop is better. I like to stop these critter cars on the boulevard."

The interview with the young traffic regulator stopped momentarily while he halted a limousine and "bawled out" the mouse-liveried chauffeur for parking near a fire plug.

"No brains" Harold explained when he stepped back to his post, which reference was meant for the chagrined driver.

"Yes, man, you can tell 'em I like my job plenty. And when I gets older, you'll see this chicken in a regular uniform. Stopping traffic is the best thing I do."

And with a condescending gesture with his law-enshrouded arm, Harold ever so majestically beckoned to a string of vehicles and—LET them pass.

"It's Confidence That Counts"

Used Cars For Sale at the Duffus Motor Sales

Now is the time to buy a Good Used Car.

Prices were never lower; quite likely to be higher in the Spring.

We may have just the Car that you have been looking for.

No. 238—Ford Light Delivery, with wire screen body, newly painted and in running order, good tires. Reduced to $150

No. 254—A Dodge Touring Car, 1918 model. Owner is willing to sacrifice. Splendid tires and splendid appearance, 1922 markers. See this if you want a bargain.

No. 256—Ford Touring, 1922 markers. Reduced to $140

No. 267—McLaughlin Light "Six." Our customer has reduced the price from $375 to $285 for quick sale. This car is in good working shape, and has good tires, some of them are new, 1922 markers. Will take lighter car in trade.

No. 268—Ford Roadster, with a box on it, 1922 markers, good running order, good tires. Price only $160

No. 279—Ford Light Delivery, in the best of mechanical condition; must be sold. Price reduced to $165

No. 281—Ford Roadster with box, good tires and good appearance. Price reduced to $165

No. 285—A splendid Ford One-Ton Truck, with 1922 markers, freight platform and stake sides, and a grain box with a capacity of about 80 bushels loose grain. Investigate this.

No. 289—1921 Ford Sedan, splendid tires and splendid mechanical condition; about as near like new as you would expect to find. See this at once.

See us if you want a Good Used Sedan or Coupe. Also a Used Ford One-Ton Truck at a very low price.

If you **do not** see in this list just what **you want**, let us know, and we will **make every** effort to get it for you.

Free **Demonstration** in any car that you **think would suit**.

Free **Instructions** on driving and how to **take care of** your car. Clear title **guaranteed**.

The Duffus Motor Sales' plan is your safeguard.

DUFFUS MOTOR SALES

Cor. Water and Charlotte Streets

Phones—Office & Sales, 1760

Branches in Norwood and Millbrook.

OBSERVANCE OF THANKSGIVING DAY (6TH NOV.) AT THE POST OFFICE.

On Thanksgiving Day, Monday, 6th November, the Post Office wickets will be closed except between the hours of 8.30 a.m. and 10.30 a.m., during which period the lobby of the Post Office will be open, postage stamps will be on sale and the general delivery and registration wickets will be open.

There will be no delivery by letter carrier. All outgoing mails due for despatch after noon on that day will be closed at that hour.

All money order, savings bank, and postal note wickets will be closed.

There will be two collections only made from the street letter boxes, commencing at 8 a.m. and 9 p.m.

LONDON EXPERIMENTING WITH RUBBER PAVEMENTS

LONDON, Nov. 2.—(Associated Press)—Streets paved with gold were a fiction in the days of Dick Wittington, London's first Lord Mayor, but street paved with rubber are distinct possibilities of the near future.

A test is being made in St. Martins-Lane with rubber blocks instead of wood and asphalt, and although the former is far more expensive, it is hoped it will last 25 years as against 12 to 14 years for wood block paving.

ANNIVERSARY AT OMEMEE, SUNDAY

Methodist Church Will Celebrate Annual Event—Ladies' Aid Plan Bazaar.

OMEMEE, Nov. 2.—Mr. and Mrs. George Mulligan of Peterborough were visitors in town on Sunday.

Dr. G. S. Cameron of Peterborough came up on Sunday evening to express sympathy for the McCrea family in the hour of their bereavement.

Mr. and Mrs. Melville Earl, accompanied by Mrs. William Earl, motored to Lindsay on Monday evening.

Mrs. Jackson of Bobcaygeon visited her brother, Mr. Harry Miller, on Sunday.

Mr. and Mrs. Melville Stuggett of Fleetwood attended the funeral of the late William Brown on Friday last, as did also Mr. and Mrs. Joseph Hickson of Mount Horeb.

Mrs. W. Bradburn was a business visitor to Lindsay on Friday.

Mr. and Mrs. F. G. Sandy were visitors to Lindsay on Sunday.

B. Dunn of Oshawa, also Mrs. Staples and Mrs. Coburn of Cobourg, attended the funeral of Mrs. T. B. Laidley last week.

Misses Edith Curry and C. Cornwall were the guests of Mrs. Murphy of Peterborough on Saturday.

Mrs. (Rev.) Earl and daughter have returned to their home in Port Credit after a pleasant visit with Miss Edith Robinson.

Miss Ferguson of Peterborough was the guest of Mr. and Mrs. F. G. Sandy over the week-end.

Anniversary services will be observed in the Methodist Church on Sunday next. Rev. Taunton of Jancetiville will occupy the pulpit. A fowl supper will be held in the Sunday School room on Monday evening, after which a splendid programme will be given. Miss Scott of Peterborough, Mr. James Mackey of Lindsay and Rev. E. Rolland of Brooklyn will assist.

Mrs. D. Rea has returned to her home in town and her many friends wish for her continued good health after her recent break-down.

Wesley Wilson visited his sister-in-law, Mrs. Robert Wilson, at Cobourg last week.

Mrs. Isaac Fee entertained a number of her friends at a quilting at her home on Thursday last.

Mr. and Mrs. Vincent Jones entertained the A.Y.P.A. of Christ Church to a masquerade party on Monday evening, and a most enjoyable time was spent.

Master John David Eaton of Trinity College, Port Hope, attended the funeral of his grandmother, the late Mrs. McCrea, on Monday.

Third Generation is Using Syrup Pepsin

No other Laxative can replace Dr. Caldwell's Laxative Syrup Pepsin in the confidence of those who use it

THERE are thousands of healthy, robust young men and women who have never in all their lives taken any other laxative for constipation than Dr. Caldwell's Laxative Syrup Pepsin. Their parents were given it by their parents; the grandparents are using it today. It is the one laxative ideally suited to all the family, safe for the little ones, effective in grownups, so compounded that elderly people, who are constantly forced to take a laxative because the intestinal muscles are weakening, find increased dosage unnecessary. This wonderful constipation remedy has been used continuously for 30 years, and over 10 million bottles are now sold annually, the largest selling family laxative in the world! The cost averages but a cent a dose. Every druggist sells it, and under a guarantee to do as claimed or your money will be refunded.

Millions of carefully conducted homes are never without a bottle of Dr. Caldwell's Laxative Syrup Pepsin.

ANY FAMILY MAY TRY IT FREE

Thousands of parents are asking themselves, "Where can I find a trustworthy laxative that anyone in the family can use when constipated?" I urge you to try my Laxative Syrup Pepsin. I will gladly provide a liberal free sample bottle, sufficient for an adequate test. Write me where to send it. Address Dr. W. B. Caldwell, 23 Caldwell Building, Toronto, Ont. Do it now!

Dr. Caldwell's Laxative Syrup Pepsin. Mr. Henry Ricker, Chippewa, Ont., says it is the best medicine they have ever used, and Mrs. M. Martin of Massey, Ont., uses it herself and recommends it to her friends. There is scarcely a day that someone in a family does not need it for constipation, flatulency, auto-intoxication, biliousness, intestinal poisoning, headaches, colic and cramps, and to break up fevers and colds.

Dr. Caldwell's Laxative Syrup Pepsin is a scientifically-balanced compound of Egyptian senna with pepsin and pleasant-tasting aromatics. The formula is on the package. As the popularity of this natural vegetable laxative increases, the public discards the harsher physics like calomel, coal-tar in candy form, salt waters and powders. Dr. Caldwell's Laxative Syrup Pepsin empties the bowels more cleanly and without any danger.

TAKE DR. CALDWELL'S LAXATIVE **SYRUP PEPSIN** *The family remedy*

Mr. and Mrs. W. G. Stephenson entertained a number of their friends at a masquerade party at their home on Tuesday evening.

The Ladies' Aid and Mission Band of the Presbyterian Church intend holding a bazaar in the basement of the church on Thursday, Nov. 16. More particulars later.

Misses Vivian Parsons and Byrl Hart visited friends at Bobcaygeon on Sunday.

Miss Alderson was a visitor to Peterborough on Saturday.

The annual thank-offering of the W.M.S. of the Presbyterian Church will be observed next Sunday morning. A special missionary service will be held.

Mrs. Armstrong Windrim was a visitor to Peterborough on Tuesday.

The following floral tributes were sent to the home following the death of Mrs. T. B. Laidley: Anchor, family; pillow, grandson. Hillas Bryson; wreath, Miss N. Werry, Peterborough; wreath, Mrs. Wm. Werry and sons, Lindsay; star, Mr. and Mrs. Henry Laidley, Omemee; cross, Mr. and Mrs. I. B. and Dr. Laidley, Lindsay; spray, Dr. and Mrs. Phelps and Miss M. Phelps; crescent, Mrs. Hugh MacLean, New Tonawanda, and Mrs. Holtworth, New York; spray, Ladies' Aid, Methodist Church, Omemee; spray, Mr. and Mrs. W. Connell and family; spray, Miss B. Johnston, Peterborough; spray, Mr. and Mrs. O. A. Wilson, Toronto.

WORK ON TRENT CANAL IS NEARING COMPLETION

BOBCAYGEON, Nov. 2.—Work on the canal here is drawing near completion. The levelling and sodding are about completed and make an attractive appearance. The whole work done here during the past two years is going to add greatly to the appearance of this part of the Trent Waterway.

WASTE RESPONSIBLE FOR COST OF GAS.

It Is Estimated 200,000 Gallons a Day Are Wasted in United States Alone

High price of gasoline may be attributed by some automobile owners to stock market manipulation or other suspicious practices, but perhaps the real cause is the waste accompanying the storage and sale of the fuel.

Investigation by experts of the United States Bureau of Mines and Engineers of a national asbestos manufacturing organization, shows that there is a wastage of 200,000 gallons of gasoline each day. That means an annual loss of more than 72,000,000 gallons of fuel. At 20 cents a gallon, the experts figure, the annual economic loss in the nation is $14,500,000!

Although this is scarcely 2 per cent. of the amount of gasoline consumed annually in the United States, it is enough to run an automobile seven times back and forth between the earth and sun.

The cause of this great wastage, say the investigators, is the lack of heat insulation around the 775 tanks storing the fuel in various parts of the country. The old in the uninsulated tanks is subject to evaporation from the day's heat, and there is a resultant loss of some 6,000,000 gallons a month.

According to the experts, a 55,000-barrel storage tank holding gasoline will lose about 6 per cent. of its contents in one year. A similar tank, storing crude oil, will lose about 3 per cent. from evaporation, and this 3 per cent. loss will be almost entirely gasoline.

This waste can be stopped, say these men, by insulating the storage tanks against the warmth of the outside air and the direct radiant heat of the sun.

THE AUTOMOBILE AS AN AID TO HEALTH.

By ROYAL S. COPELAND, New York Health Commissioner.

Motoring is one of the most effective forms of health insurance that modern life has produced, as a palliative to its intensified speeded-up social and commercial processes.

Without the motor car it would be impossible to maintain our every day life on the plane on which it is now pitched.

The most obvious effect of the motor car on the health of America is its contribution in getting out into the open air and the inspiring country many thousands of people who would otherwise spend their spare time sitting indoors, to their physical and mental detriment.

CHARM

CLEANS EVERYTHING

Mrs. E. L. G. writes: "Its effect on dirty clothes is almost unbelievable, and my clothes are getting whiter every week."

15c and 25c at all Good Grocers

RACING INTERESTS WILL VIGOROUSLY PROTEST TAX.

TORONTO, Nov. 2.—(Canadian Press).—It is said that racing interests throughout the province will make a strenuous assault upon the Provincial Government's five per cent. wager tax, as a partial result of which some of them lost money during the past season. Representatives of various jockey club directorates will lay their case before Premier Drury and his Cabinet some time this month.

The Best Tea

is the Cheapest in the end.

CHASE & SANBORN'S

SEAL BRAND T-E-A

is the drink of Economy—gives more cups to the pound.

CHASE & SANBORN, Montreal.

Thanksgiving Day

Flowers!

GOOD SUPPLY OF ALL SEASONABLE FLOWERS

Chrysanthemums, Roses Carnations, Etc.

Brighten up the home for Sunday and the holiday with FLOWERS. Our cut bloom are superior quality and the best of service goes with them. Careful delivery.

Peterboro Floral Co.

347 GEORGE STREET

Phone 1395

Saturday--Last Day of Our Footwear Sale

IF YOU NEED NEW FOOTWEAR THIS IS YOUR OPPORTUNITY TO GET IT CHEAP

Men's Shoes ..... $3.95 and $4.95

Men's House Slippers, big shipment just received, from 75c up

Two tons of Ladies' Grey Suede and Patent Shoes at $3.95

Same in kid at $3.50

Few Oxfords left at $2.95

EVERYTHING IN RUBBERS

Heavy Rubbers, lace or buckle, at $2.50

With White Soles $3.00

About 50 pairs of Snagproof Hip Boots at less than wholesale prices at $5.00

EVERYTHING REDUCED TO-MORROW

BUY SPATS NOW —because prices will be higher when you need them.

M. VENERANDA

166 SIMCOE STREET TELEPHONE 794

Are Your Corsets Comfortable?

They should be, for that is really why you wear them. True corset comfort comes only from accurate designing.

Fullness should be given where fullness is essential. Strong, but flexible, boning must come where it is needed to give easy comfortable support. Hose supporters must have the strength and elasticity to keep the corset always in its proper place.

Warner's Rust-Proof Corsets

MADE IN CANADA

are designed by Specialists who know the needs of the figure. Each pattern is fitted, revised, graded, and refitted on living models over and over before it is finally approved. And then, in order that the finished corset will keep its shape and give the service that it should, we hold to long established standards of material and construction.

Consequently Warner's are not the cheapest corsets, but we believe them to be the most economical corsets you can buy.

There are models as low as $1.50, but it pays to buy better corsets, and we recommend $2.00 as a minimum price to pay on the market costs of to-day. At $3.00, $4.00, $5.00 and up, there are other Warner Styles, and at each successive price you will find value for the money paid—in Style, Comfort, Wear, and general satisfaction.

Every Pair Guaranteed

The CRESSMAN CO., Ltd.
Peterborough, Ont.

84

Barrie's Store News

Exclusive Ladies' Wear Shop.

Blouse Specials

Selected from our stock of Georgettes tub silk, crepe-de-chenes and tricolette. The styles are varied and include the Tuck-in, Smock and Casque. Colors are navy, black, beige, henna, flesh and white. Priced for Saturday at $6.50

OTHER ITEMS OF INTEREST.

SILK SCARFS in all colors at $3.50

HABATAI PETTICOATS in all the leading shades. Price $5.00

COTTON CREPE KIMONAS—All colors. Price $3.00

CLOTH DRESSES in serge and Tricotine, navy and black. Saturday only $15.00

Barrie's

Phone 340

Thanksgiving Specials

And Coats loom large in the Store News for Saturday. Special Prices in High Grade Coats, including all the new pile fabrics luxurious with fur trims of Sable, Lynx, Fitch, Mole, Wolf, Canadian Beaver, and Beaverine. Prices range from $35.00 to $100

A WRAPPY MODEL in Cinnamon, Brown, "Marleen," Collared and Cuffed with French Beaver, silk lined throughout and interlined. Priced at $55.00

A GRACEFUL WRAP COAT of Sorrento blue "Normandie" has wide sleeves and big crush collar of French beaver and is loosely drawn in with cloth girdle finished with tassel, lined throughout with satin and interlined. Priced at $45.00

A WRAP COAT of "Marvella," in mole shade; hangs gracefully from a small yoke. The wide sleeves are cuffed with Lynx, which also trims the modish crush collar and pockets; lined throughout with pussy-willow silk and interlined. Priced at $39.00

THE COAT of heavier weight and more conservative lines, in duvetyne velours, and suedyne; shows many lines of brown, beige, castor and taupe. With trims of fitch, sealine, beaverine and Australian sable. All lined throughout and interlined, and Priced from ..... $29.00 to $55.00

Renew Your Subscription. Read the Want Ads.

The Tastiest of Meatfoods

THE high-grade meatfood that has an unusual welcome everywhere—that is a welcome visitor on the tables of everybody—is McGregor's, the Sausage de Luxe.

It is a real food—fit for a king—and fit for everybody.

Always fresh—always tasty—always reliable.

Made from the same tried and tested recipe for over thirty years.

Only the best parts of prime pig and choice blend of Oriental spices and extreme care and cleanliness in the making are the things responsible for the superb excellence of McGregor's.

If you have not tried this superb meatfood — now is the time to begin.

For sale in Peterboro by

H. J. BOYLE
168 Charlotte Street

McGregor's
R. McGregor Limited
OTTAWA CANADA

Put up six to the pound in parchment-wrapped, trade-marked packages.

Fresh daily.
Your grocer sells them

AT YOUNG'S POINT AND THE DISTRICT.

YOUNG'S POINT, Nov 2—Miss Stella Northey of Mount Julian is at present visiting Miss Roxie Hockaday in the village.

Mr. Harry Neilist of Peterborough, called on friends in the village Monday evening.

Mr. Elgie Heard of Peterborough visited at his home in the village on Sunday.

Mr. Blatchitt of Toronto was in the village on Monday.

Mr. Allan Robinson of Peterborough was in the village on Sunday.

Mr. and Mrs. A. Wilson spent Tuesday in Peterborough.

Mrs. (Capt.) Johnson of Lakefield, is visiting her father, Mr. W. McFarlane in the village.

Mr. Austin Welsh spent Tuesday in Peterborough.

Mrs. P. P. Young returned home from Toronto on Tuesday, where she has been visiting her daughter, Mrs. J. Foley.

SIR HENRY THORNTON WILL SAIL NOV. 22.

LONDON, Nov. 2. — (Canadian Press.)— Sir Henry Thornton, the new president of the Canadian National Railways, will sail on the Olympic on November 22, and will take up his new duties as head of the National Railways in Canada upon his arrival in the Dominion. The former General Manager of the Great Eastern Railway has been much feted and dined since his return from Canada to wind up his business in England, preparatory to taking over his new duties—individuals and organizations vieing with one another in giving him a good send-off.

Sir Henry's social engagements are keeping him pleasantly busy before he leaves for the new scene of his labors.

ANNOUNCEMENT OF THE OPENING OF

LOVE & CO'S. NEWS AGENCY

Magazines, Stationery, etc. Daily and Old Country Papers, Tobaccos, Cigarettes, and Candies. Call and see us at 163 SIMCOE STREET (2 doors West of George Street).

Orders taken here for Furniture Repairing, Etc.

NORWAY STRUGGLING TO ENFORCE PROHIBITION.

Norway Finds Herself Confronted With Unique Problem.

CHRISTIANIA, Nov. 3.—(Associated Press).—Norway is confronted with an unique problem in attempting to enforce the prohibition laws of the country, in spite of the commercial treaties which are in force with a unique problem in attempt- treaties Norway agrees to import huge quantities of strong wines which are banned under the prohibition laws.

From France the government has agreed to import 400,000 quarts of brandy, to be used for medical and technical purposes, and from Spain 500,000 quarts of wine which contain more than 14 per cent of alcohol. Included in this amount is 50,000 quarts of cordial which are of no use medically.

For medical purposes, according to census figures, there is use for only 100,000 quarts of these imported goods, and no provision has been made for the disposal of the remainder. The treaties provide that these wines may not be re-exported, and the alcoholic content may not be lowered by mixing with water.

At present there is a misunderstanding between Norway and Portugal over Norway's exports of fish to Portugal, and as a result Portuguese merchants have cancelled shipments entailing the loss of millions of crowns to Norwegians. Negotiations for a new treaty have been going on for some time but have made little headway, as Portugal is insisting that Norway import a million quarts of strong wines, port and Madeira, yearly in return for the fish trade of Norway.

According to the Norwegian prohibition law, strong wines may be sold only in drug stores on a doctor's prescription. In this way not more than 150,000 quarts can be disposed of in a year.

Prohibition politicians are favouring a more lax prescription law, but a majority of the present cabinet have expressed themselves in favor of lifting the lid on strong wines.

Tanlac Does the Work States Rickson

Still another who vouches for the fact that "Tanlac make you eat better, sleep better, work better and feel better" is Jerry Rickson, 1001 4th St., West, Calgary, Alberta, Canada, ayltued employee of the Robin Hood Milling Co. In telling how the medicine helped him to regain his robust health, Mr. Rickson said:

"For four years I was in a terribly run-down condition, and kept getting worse. I was in such bad shape I fell off from a hundred and fifty-eight opunds to an hundred and thirty, and I tell you it took a mighty effort to keep on working. Somehow I stuck it out, but my nerves were certainly very shaky, and I got but very little rest nights. My appetite dwindled to almost nothing and even when I did venture to eat a regular meal it did me no good whatever.

"I saw by the papers where Tanlac was being praised by lots of people, so I started taking it, and I sure am glad I did. Five bottles put me in fine shape again, I eat heatry, sleep soundly, and have gained back a lot of my lost weight. Tanlac does the work without a doubt, and I am more than glad to recommend it."

Tanlac is sold by all good druggists.

BOOTLEGGING WAYS IN BERMUDA WATERS.

How Some Rum-Runners Are Said to Operate.

HAMILTON, Bermuda, Nov. 3.—(Associated Press). — This is how some marine boot-leggers are believed to operate in Bermudan waters. Such a man comes to Hamilton and engages a steamer of small dimensions, or a motor boat. Then he buys whiskey ashore, loads his ship to the rails with the product of the Scotch distillers. He clears for a Canadian port and puts to sea.

Within a day or so, sometimes within 24 hours, the vesel is back in Hamilton, but without her cargo. Were he pressed for an explanation the boot-legger doubtless would say, with a smile, that he was caught in a storm which washed away his deck load, and that he had even to throw overboard the cases below decks to lighten the ship.

Ships entering American ports may not be permitted to carry liquor but with this law the man with a local charter does not necessarily concern himself. His interest is limited to these waters. He has been known to talk of latter day pirates, but he does not seem particularly to fear them. A "pirate" with a desire to sell a bottle for $12.00 what he can lift at sea for nothing, perhaps, sails for an American port and heads for Bermuda. He lays off and on until he meets a victim in the shape of a small motor boat. He overhauls her, and with a display of force sufficient to warrant a recital on the docks when the motor boat gets back to Hamilton, he transfer the cargo he desires.

YORK TOWNSHIP FUNDS SHORT SEVERAL THOUSANDS

TORONTO, Nov. 3.—(Canadian Press).—As a result of the disclosure some time ago that the funds of the treasurer's department of York Township were short several thousand dollars, representing monies paid in for taxes but not shown on the books, York Township Council yesterday passed a resolution, calling upon Judge Denton of York County to undertake a full inquiry.

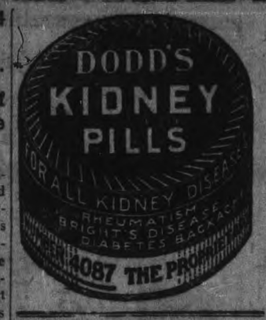

FOR DANCING.

A graceful dancing frock for a young girl is of orchid georgette with a many-paneled skirt of irregular hemline, picoted in silver. The girdle is a wreath of silver flowers. The blouse is practically without trimming and is sleeveless.

Milburn's Laxa-Liver Pills The Great Liver Regulators

The duty of the liver is to prepare and secret bile and serve as a filter to the blood, cleansing it of all impurities and poisons.

Therefore when the liver is inactive and failing to secrete bile in sufficient quantity constipation and other liver troubles soon follow.

Mrs. H. D. Hutchinson, Peterborough, Ont., writes:—"I have been using your Milburn's Laxa-Liver Pills and they have done me a lot of good.

My liver bothered me a great deal; I was drowsy and tired all the time and didn't feel like doing anything, let alone my housework, I tried everything, but your Pills seemed to do the work for better than anything I had ever taken."

Price 25c a vial at all dealers or mailed direct on receipt of price by The T. Milburn Co., Limited, Toronto, Ont.

DISCOVER HEAD OF AN UNKNOWN MAN.

Evidence Points Strongly to Foul Play — Fourth Mystery of This Nature Within a Month.

NEW YORK, November 3. Canadian Press. — The head of a man apparently about 70 years old, was found yesterday in a patch of woods on Staten Island, near Travisville.

The eyes had been gouged out and the teeth extracted. A white cross had been chalked on a tree at the spot where the head was discovered.

From the condition of the skull, detectives thought that death had occurred a month ago. Scars on the bearded chin and a hole in the top of the head evidently made by a bullet, indicated foul play.

The discovery of the head records the fourth dismembered body discovered in the Greater City within the space of little more than a month. Detectives of the Homicide Squad were impressed by the fact that in two cases parts of bodies were wrapped in oil cloth which recalled the Long Island mystery of 1921 when the torse of an unidentified woman bound in linoleum, was discovered in a pool of rain water near Jamaica, N. Y.

PROTESTS TO VATICAN

DUBLIN, November 3. Canadian Press. — De Valera's supporters in the Dail have adopted a resolution instructing De Valera as president to make representations to the Vatican, as head of the state, against the unwarrantable action of the Irish hierarchy, in presuming and pretending to pronounce authoritative judgment on the question of the constitutional fact now at issue in Ireland, namely, whether a provisional parliament was the rightful legislature and government of the country or not.

STRENGH AND HEALTH

Bad Blood, Vim, Vigor, Vitality Follow This Advice

Niagara Falls, Ont.—"As my parents have used Dr. Pierce's remedies with such wonderful and quick results I take great pleasure in sending a good word to boost the cause of 'Freedom from Illness.' I have used the Golden Medical Discovery at times for the past three years. Am a pressman by occupation and the labor is quite fatiguing and injurious to the system. But today business has no drawback for me. Three cheers for Dr. Pierce's Discovery!"—William H. Dempsey, Jr., 82 Bridge St.

As soon as you begin to take this "Discovery" you begin to feel its bracing, appetizing effect. Buy of your neighborhood drug store in tablets and liquid, or send 10c to Dr. Pierce's Laboratory in Bridgeburg, Ont., for trial pkg. tablets and write for free medical advice.

AFTER GRIP

Colds, Fevers or a Rundown Condition, Take This Advice

Pleasantville, N. S.—"Four years ago I was a very sick woman. The doctor said it was pneumonia. It kept me in bed for five weeks and left me so weak that I could hardly get about. A dear friend advised me to try Dr. Pierce's remedies and I did so. After taking a bottle of the Golden Medical Discovery and one of the Favorite Prescription I found I was getting so much stronger that I continued using them, together with Dr. Pierce's Pleasant Pellets, until I fully recovered my strength."—Mrs. Agnes Brunell.

NEWS EAST EMILY AND THE DISTRICT.

Bethel Church Epworth League Held a Social—Personal Mention.

EAST EMILY, Nov. 2.—The Epworth League of Bethel church held a pie social in the Orange Hall on Monday night.

The choir took charge of the programme and were all dressed in Hallowe'en costumes. The proceeds amounted to about $18.00.

Mr. and Mrs. S. Fallis of Cavan spent last Thursday visiting at the home of Mr. and Mrs. G. Switzer.

Mr. J. Reid of Lakefield, was a visitor to East Emily on Tuesday.

The East Emily cheese factory closed on Tuesday until another season.

Mr. Ross Boate is erecting a new driving shed and Isaac Guthrie is doing the carpenter work on it.

Mr. Wm. Moncrief of South Monaghan spent a couple of dayt this week visiting at the home of his nephew Mr. Walter Moncrief.

Mr. and Mrs. J. Stewart of Indian River made a business trip to East Emily last week.

Tme many friends and neighbours of Mr. Cleve Bailey are pleased to kow he is able to be out around again after being confined to his room through illness.

Mr. and Mrs. Edgar Wood of Bensford, spent Sunday visiting at the home of Mr. and Mrs. Walter Moncrief.

Mr. Harry Deyell attended the convention in Lindsay last week.

Mr. Milton Sherin has gone deer-hunting in the north country.

Mr. G. Switzer and son Eugene made a business trip to Peterboro on Saturday last.

The (Rev.) Mr. Archer of Stirling took charge of the service in Bethel church on Sunday and delivered a grand missionary sermon, Rev. Mr. Stillman taking Mr. Archer's place in Stirling.

Mr. and Mrs. M. Ruth attended the funeral of the late Mrs. J. McCrea in Omemee on Monday.

Mr. and Mrs. F. Guthrie of Peterboro, spent Sunday visiting at the home of their daughter, Mrs. Herb. Howden.

Mr. N. Adams and Mr. H. Hawbow of Toronto spent last wek duck hunting on Pigeon River and boarded at Mr. Wm. Lowes.

Mr. M. Ruth was a visitor to Peterboro on Tuesday.

Mr. and Mrs. Wm. Switzer of Peterboro visited at the home of the former's brother, Mr. Gabriel Switzer last week.

The Bethel Ladies Aid held a sewing bee in the basement of the church on Wednesday for the relief of the fire sufferers.

Mr. and Mrs. Wilfred Jackson were visitors to Peterborough on Saturday.

Miss Marjorie Franks was a business visitor to Peterboro on Saturday.

After making a lot of good friends many a man goes into politics and loses them.

LUX

Is recommended by leading maker of Children's Woollens

The finest woollens can be laundered repeatedly the gentle Lux way. One of the most widely known makers of infants and children's knitted garments, says:—

"Lux is ideal for woollens. It is so pure that it cannot injure the sensitive wool fibre."

Wash your woollens the gentle Lux way. Just press the rich suds through the garment again and again, and in a moment it is clean, it is new, and as soft and fluffy as the day you first saw and loved it. The thin, satin-like flakes of Lux which are made by our own exclusive process—dissolve quickly in hot water.

There is nothing equal to Lux—it is sold only in sealed packets—dust-proof!

LEVER BROTHERS LIMITED, TORONTO 229

MACDONALD'S CROWN

2 for 25¢ BLACK CHEWING

No 70

Smith's Specials

Just for THANKSGIVING Saturday

WOMEN'S GREY FELT HOUSE SHOE — leather sole and heel; very comfortable. Special Price $1.50

WOMEN'S BLACK KID HOUSE SHOE, in two styles, laced and elastic front, medium toe, imitation toe cap; low heels. Special Price $2.35

COLLEGE GIRLS' PATENT KID, tan calf, and gun metal; 2 strap and single wide strap, shoes; sizes 3 to 7; low flat heels. Special Price $3.45

COLLEGE GIRLS' GUN METAL OXFORDS wide toes, flat heels; also kid and patent two-strap shoes with medium heels. Special Price $3.85

WOMEN'S GREY ELK, One-Strap Shoe, patent toe and trimming; new two tone effect. Special Price $4.95

WOMEN'S "EMPRESS MAKE" KID, two-strap shoe, plain toe, Cuban heel; extra quality Special Price $5.85

WOMEN'S $9.00 "EMPRESS" Tan Calf, two-strap and buckles; medium Cuban heel, Goodyear welt, sewn soles. A very Special Price $8.85

WOMEN'S "EMPRESS" KID, One Strap, Two-Button Shoe, medium Cuban heel, suitable for street or house wear—at a moderate price $6.00

WOMEN'S OR COLLEGE GIRLS' "EMPRESS, Black Kid Oxford—round toe and low heel; neat and comfortable. Special Price $6.45

WOMEN'S OR COLLEGE GIRLS' "EMPRESS" MAKE, patent leather, new style, finger strap, with two buttons, flat heels, an all-round shoe for style and Comfort. Our Special Price $6.85

WOMEN'S "EMPRES MAKE," Black Kid Laced Boot; plain toe, short vamp, Cuban heel Special Price $7.00

MEN'S BROWN AND BLACK LACED BOOTS on Recede Toe, Goodyear Welted soles, suitable for street or dress wear. Special Price $5.45

MEN'S TAN OR BLACK BLUCHER CUT LACED BOOTS, heavy weight Goodyear welt sewn soles; made on a wide last and round toe. Very Special Price $6.00

MEN'S TAN, LACED BOOTS on new Recede toe, Goodyear welt, sewn soles, perforated toe caps. Special at $6.65

SMITH'S SHOE STORE

43 Cigarettes for 15¢

One 15 cent package of ORINOCO fine cut a rich but mild Virginia tobacco, will give you at least 43 fragrant fresh cigarettes.....

~it's easy to roll your own with~

ORINOCO FINE CUT

·SOLD EVERYWHERE·

Telephone Thanksgiving Greetings

By Long Distance

"Tell Tom I'm cutting the second joint of the turkey's leg—his favorite portion—this minute"—calls out Father, as Elizabeth answers the Long Distance call.

And next to sitting down with the home folks to Thanksgiving Dinner, Tom will treasure those hearty greetings from all the family by Long Distance. They make him realize how much he means to them.

We all of us crave such re-assurances, and never more so than on a lonely holiday—away from home.

Our operators will have their hands full arranging for Thanksgiving messages, but we will gladly add yours to the list.

Use Station-to-Station messages if you can. After 8.30 P.M. the evening rate on Station-to-Station calls is about one-half the day rate.

J. M. McHARDY

Manager

Every Bell Telephone is a Long Distance Station

Our Motto

SHOE VALUES

Our Aim

SATISFIED CUSTOMERS

3—Specials in Men's Wear—3

No. 1. Men's Black Velour Calf, the new French toe, rubber heel, Goodyear welt; latest. $4.50

No. 2. Men's Brown, latest shade. The new French toe; rubber heel, Goodyear welted, latest $4.50

No. 3. Good Mahogany side leather, Goodyear welted rubber heel, unheard of value $3.95

Misses' Dongola Bal., all sizes, 11-2; wonderful value $2.25

Black or Brown (Leather) Women's Boudoir Slippers, rubber heel 98c

Black or Brown (Leather) Women's Boudoir Slip..., military heel, with pom-pom ornaments $1.10

SEE OUR NEW LINES OF FELTS, JULIETS, BOUDOIR, ROMEO AND HOUSE SLIPPERS.

WATCH THE BARGAIN TABLE IN OUR WINDOW.

Another SHIPMENT OF SHOE POLISH TO CLEAR AT 5c TIN

PEMBERTON SHOE STORE

212 CHARLOTTE STREET :: 'PHONE 1265W

IN MEMORIAM

MAGEE.—In loving memory of Francis John (Jack) Magee, son of Frank and E. J. Magee, formerly of this city, now of Toronto, who departed this life Nov. 3rd, 1919.

"Fresh in my heart his memory lies,
Dear son of mine, you have only gone before.
Tread gently o'er our dear son's grave,
Let fall a silent tear.
For underneath the green grass sod
A mother's love lies there;
How we long to see your dear face,
But the river flows between,
And our aching hearts are calling
For the dear one gone before,
Just three years ago to-day.

—Sadly missed by Father, Mother, Brother Willie.

IN MEMORIAM.

MAGEE.—In loving memory of Jack Magee, son of Frank and E. J. Magee, of Toronto.

A father's pride, a mother's care,
Came in this world their joys to share,
He did not long with them remain
Till Jesus called him home again.
An angel took our flower away,
But we will not repine,
For Jesus in His bosom wears
The flower that once was theirs.

—Sadly missed by his Grandparents, Mr. and Mrs. Jas. Armstrong, Aunt Lizzie and Uncle Percy.

IN MEMORIAM.

A DREAM OF PEACE

Written by Flight Lieut. Percy Llewellyn Brown, R. A. F. and lovingly dedicated to his mother, on the event of his "birthday", Nov. 3rd 1917. Died Oct. 16th, 1918.

Peace! and at last I have come home again
Home to my native fields in summer haze
My purple vineyards and my gold-brown hills
Gladden my heart as in the olden days
Before the sudden, clarion call of war
Shattered the stillness of that August noon
Before the startled plains of France ran red
Beneath the pallor of an outraged moon.

Peace! and the grim, long, sullen skies have smiled,
And gaily donned their azure robes again
Earth sings to Heaven, and the world is sweet—
Sweet like the breath of roses in the rain.
Wars weary guns stand cold and mutely still;
Her limping ghosts no longer rise and pass;
A new sun shines—and down the clover glade
A merry breeze runs laughing in the grass.

Far down the valley sounds the bleat of sheep;
A thrush is piping in the tranquil sky,
His song is one Peace—his glad heart knows
That drums no longer call men forth to die
Like whispers in some great Cathedral's hush
The warm winds stir among the poplar leaves,
And on the barn a strutting pigeon coos
To his young mate beneath the nesting eaves.

The old house hides among the patient pines,
Half shy, half fearful, dreading change, I gaze
Into the lover, remembered rooms and find
The same sweet place I knew in other days.
Old pictures smile to me; the peat fire burns;
My father's chair stands in its wonted place;
These tender things remain—and I am glad!
Take me dear home into your warm embrace.

Take me into your arms and give me rest
On dreamless pillow through the quiet night,
Soothing the scars of my red pilgrimage,
So that they may be soon forgotten quite

. . . . . .

Then in the blush of dawn I will go down
Happy, into my fields of fragrant hay
And as my gleaming scythe sings in the sun
So will my heart sing to the radiant day.

. . . . . .

Alas, heart for thy song—another dawn
Paints the chill east with pale unpassioned hue;
Dim figures stir; starting I wake to hear
A muffled voice—it cries—stand to! stand to!

. . . . . .

My false dreams scatter to the fading stars
As the gun's lightning stabs young morning through.

CONCERT FOR RELIEF.

Frank Oldfield, Canada's Greatest Baritone, will Sing.

The concert being arranged by Mr Leslie Unitt on behalf of the Northern Ontario fire sufferers fund, will definitely take place on Friday, Nov. 17th. The concert will be held at the Conseravtory of Music Hall.

Mr. Unitt is glad to announce that in order that the fund may benefit to the greatest possible extent, the artists have agreed to accept very much reduced fees and the use of the hall has been granted at a reduced rate.

The artists taking part in the programme are Dorothy Allan Park (soprano), Maurice Park (tenor, Frank Oldfield (baritone), Leslie (pianist.)

Let the "Clark" Kitchens help you.

CLARK'S PORK x BEANS

Every bean perfectly cooked—neither hard nor mushy—and deliciously seasoned.

Clark's Pork & Beans are nutritious, easy to digest and are enjoyed alike by Old and Young.

Made in Canada, by Canadians.

Sold Everywhere

W. CLARK Limited, - MONTREAL

ESTABLISHMENTS AT 5-223

Montreal, P.Q., St. Remi, P.Q., and Harrow, Ont.

THE Y. M. C. A. BOWLING LEAGUE

Teams

1—Teachers—H. H. Graham, Capt.
2—Dormitory—A. C. Welch, Capt
3—Young Men—F. G. McNeely, Capt.
4 Canadian Woollens—H. Hillman Capt.
5—Bankers—F. Herbison, Capt.
6—George St. — G. Robertson, Capt.
7—Murray St.—R. White, Capt.
8—Aberdeens—E. Walton, Capt.

Schedule

Tuesday, Nov. 7th — Murray-Aberdeens.
Wednesday, Nov. 8.—Young Men-Canadian Woollens.
Thursday, Nov. 9. — Bankers-George St.
Friday, Nov. 10.—Teachers-Dormitory.
Monday, Nov. 13. — Teachers-Young Men.
Tuesday, Nov. 14.—George St.-Murray street.
Wednesday, Nov. 15—Aberdeens-Bankers.
Thursday, Nov. 16.—Dormitory-Canadian Woollens.
Monday, Nov. 20—Teachers-Bankers.
Tuesday Nov. 21. — Canadian Woollens-Aberdeens.
Wednesday, Dec. 22 — Young Men-Murray St.
Friday, Nov. 24.—Dormitory-George street.
Monday Nov. 27 — Canadian Woollens-Bankers.
Tuesday, Nov. 28.—Dormitory-Murray street.
Wednesday Nov. 29. — Young Men-Aberdeens.
Friday, Dec. 1.—Teachers-George street.
Monday, Dec 4—Canadian Woollens-Teachers.
Tuesday Dec. 5. — George St.-Aberdeens.
Wednesday, Dec. 6—Bankers-Murray street.)
Thursday, Dec 7.—Young Men-Dormitory.
Monday, Dec. 11—Teachers-Aberdeens.
Tuesday, Dec 12.—Murray St-Canadian Woollens.
Wednesday, Dec. 13—Dormitory-Bankers.
Thursday, Dec. 14.—Young Men-George street.
Monday, Dec. 18. — Murray St.-Teachers.
Tuesday. Dec. 19.—Canadian Woollens-George street.
Wednesday, Dec. 20.—Dormitory-Aberdeens.
Thursday, Dec., 21.—Young Men-Bankers.

"A MIGHT HAVE BEEN"

He was racing down the sidelines,
The stands let out a yell;
He was to be the hero—
But he fell.

LAWN BOWLERS

TEN-PIN LEAGUE.

Cairns Won Two.

Last night, in the Lawn Bowlers' Ten-Pin League at Solomon's Alleys, Cairns took two out of three from Curvin. Jack Mayneord was the high man of the night with 518, Curvin next with 511. The following are the scores:

Cairns.

Mayneord	166	174	178—	518
Martin	91	—	—	91
Fox	—	147	142—	289
Cairns	168	147	165—	477
	425	465	485—	1375

Curvin.

Freeman	112	140	124—	376
Ross	177	139	119—	435
Curvin	172	178	161—	511
	461	457	404—	1322

THE MERCANTILE FIVE-PIN LEAGUE.

The Mercantile Five-Pin League will have a lot of new teams represented from the different factories and most of last year's teams. This will be one of the best leagues organized in the city.

THIS CITY GETS 90 PER CENT OF CALL FOR FLOUR

In checking up the purchases of the Department of Justice for flour used for bread making, for Dorchester, St. Vincent de Paul, and Kingston Penitentiaries, Mr. G. N. Gordon told the Examiner this morning that Peterborough got 90 p.c. of the business, since the ned Government came into power.

Mr. Gordon stated this morning that he believed there would be an announcement of a very radical improvement in the railway service and construction in this neighborhood, at a very early date.

MINES MARKET ..OLIDAY

TORONTO, November 3. — With a party of prominent brokers absent on a four days' trip to the mines the total mining sales only reached 112,096 shares.

Two days will be spent at Porcupine and one day at Kirkland Lake.

Baldwin featured the trading by breaking to 5 cents although the close was 5 1-2 to 8.

McIntyre closed at $17.75 and Hollinger at $12.60, both being slightly easier.

Teck Hughes was active between 91 and 90. Cons. West Dome Lake, sold at 40. Theer will be no session of the mining exchange Saturday or Monday.

JEWEL PIPELESS FURNACE

Made in Three Sizes

The Most Efficient and Economical Heating Appliance for the Home

As dealers familiar with all lines of furnaces, we take special pride in handling the JEWEL PIPELESS FURNACE, made by the well-known Burrow, Stewart & Milne Co., of Hamilton.

Jewel Pipeless sectional view shows the method of heating and circulating the air.

The Jewel Pipeless Furnace provides the most scientifically perfect system of heating yet devised. It takes less than a day to install, and will heat your house thoroughly and economically. Elimination of heat pipes keeps the cellar cool and the house warm—and *cuts your coal bill in half.*

Come in and let us tell you more about it—we also handle the Jewel Pipe Furnace which is made in five sizes.

Sold and Installed by

A. E. MICKS, Peterborough

212 Hunter Street Telephone 423

PRETE'S

New Fish and Chip Shop

(Opposite the Opera House)

SPECIAL MEALS — ONLY 35c

TASTY LUNCHES AND TEAS

Chocolates, Soft Drinks, Cigars, Tobaccos, etc.

You will be Welcome at PRETE'S from 8 a.m. until Midnight. 6d-107

SAVE MONEY

VERY LOW PRICES FOR SATURDAY

Best Stove Pipes. Regular 25c each, for ..... 5 for 99c
98-lb. sacks Reindeer Flour $3.48
20-lb. pails R. B. Lard, per lb. 21c
Domestic Shortening, bulk, 5-lbs., per lb. 14c
24 lbs. Pastry Flour 74c
7 lbs. 25c
Seedless Raisins, fresh, 5 lbs., per lb. 14c
Seeded Raisins, 15-oz. pkgs., 6 for $1.00
Fresh English Peel, orange and lemon, per lb. 50c
10 lbs. Granulated Sugar 79c
10 bars Mother Hubbard or Gold Soap 67c
Guaranteed good Eggs 44c
Choice Omemee Creamery Butter, 5 lbs., per lb. 36c
Choice Manvers Potatoes, per 90-lb. bag 85c
We had these in before the frost—Choice Winter Apples, by the barrel. Six different varieties to choose from.
Shredded Wheat ..... 2 for 25c
Kellogg's Corn Flakes ..... 6 for 59c
Fresh Macaroni, 1-lb pkgs ..... 2 for 24c
Whitening, per lb. 5c
Rinso ..... 3 pkgs. 22c
Cranberries, qt. 19c
Bananas, doz. 50c
6 rolls Toilet Paper for 28c
L- ze Sodas, per lb. 17c
All Fancy Biscuits, fresh, lb. 32c
New Dates ..... 2 lbs. 25c
Corn Starch ..... 3 pkgs. 25c
100 lbs. Mixed Hen Feed, special at $2.15
Pearl Barley ..... 5 lbs. 34c
Split Peas ..... 3 lbs. 24c
Good Cooking Apples, peck 35c
Molasses ..... 3 tins 30c
Minto Tea ½-lb., 1-lb., 2-lb. and 3-lb. pkgs., lb. 65c
Toilet Soap ..... 7 bars 25c
10 lbs. Fresh Rolled Oats for 43c
5 lbs. Fresh Corn Meal 19c
100 lbs. Fine Salt, per bag $1.25

WE SELL EVERYTHING IN THE MEAT LINE

Choice Lamb, lb. 30c
Sausage, lb. 19c
Fresh Pork, lb. 25c
Roast of Beef, lb. 15c
Round Steak, lb. 20c
Best Steak, lb. 25c

Goods Delivered Free to All Parts of the City.

MENDELL BRAUND

2 STORES

571 Chamberlain Street and Corner Park and Albert Streets

Phones—348, 2129, 1847w

CONTINUING FIFTEEN DAYS' SALE

TREMENDOUS VALUES OFFERED THIS WEEK

In this attempt to Clear our Shelves for our Christmas Stock, we are offering Dry Goods, Ladies' Wear, Millinery, Etc., without regard to profit, at prices far less than they can be bought for elsewhere.

WOMEN'S AND MISSES' FALL COATS

Plenty of styles to choose from, all at reduced priced. For this special Sale we have reduced our prices on our entire stock of Women's and Misses' Coats. You will find in this assortment some very amazing values. The materials are the newest. Before selecting your new Coat it will pay you to have a look at our stock. A few Coats to clear in a variety of styles and different materials—some velours, some blanket cloths. Among them some are worth as high as $25.00. To clear at..... $12.49

29.50 COATS, $23.50

A few Coats left over from last week's selling. Good quality of velour, with fur collars, nicely made and well tailored. Regular $29.50..... $23.50

$32.50 COATS, $27.50

This lot contains a fine quality of velour, with shawl fur collar and cuffs, lined all through and interlined. A good assortment of colors and styles to choose from. Regular $23.50. Sale price, $27.50

$30.00 LADIES' FASHIONABLE DRESSES, $22.50

This range contains a few special Dresses which we purchased at a very low price. In this lot you will find Canton crepe, tricotine and Poiret twills. All of the newest designs—some with panels, others with the new drape effect, and very nicely embroidered and trimmed in a big variety of colors in all of the materials. Regular prices up to $30.00. Sale price..... $22.50

LADIES' DRESSES, $4.79

Some left over from last week's selling. This line includes a few of last season's styles. Among them you will find silks, serges, and also jersey cloth and silk poplin. Some worth up to $15.00. While they last..... $4.79

$6.00 SILK AND SILK CREPE DE CHINE AND GEORGETTE WAISTS, $3.98

There's still a few left after last week's selling, and we have decided to offer this bargain again. This lot contains silk, crepe de chine and georgette in a variety of styles and colors to choose from. While they last to clear at..... $3.98

OUR USUAL MILLINERY BARGAIN

We still have a very nice line of Ready Trimmed Hats at a clearing price; and also a good choice of Ladies' and Children's Hat Shapes to clear at special prices. Also a number of Sport Hats to clear at, each..... $1.49

WRAPPERETTE, 19c YARD

Our regular 32c Wraperette, in a big assortment of colors. Suitable for dresses, waists or children's wear. Sale price, per yard..... 19c

TICKING, 40c YARD

Good heavy-weight Ticking. Regular 65c yard. Sale price, per yard..... 40c

CHILDREN'S FLANNELETTE GOWNS

We have a few left in Sample Children's Night Gowns. Sizes from 4 to 14 years. Good heavy weight and nicely trimmed. Worth up to $1.50. Sale price..... 79c

SKIRTS AT $2.49

A small lot of Ladies' Skirts to clear, in serges, tweeds and silk poplins. Among them are some worth up to $7.50. While they last..... $2.49

CHILDREN'S SWEATERS OR PULLOVERS, 89c

This lot we intend to clear. We have several colors and sizes. Some worth $2.50. To clear.... 89c

LADIES' AND MISSES' PULLOVERS AT $1.39

Among this lot you will find some worth up to $3.50. To clear out at, each..... $1.39

LADIES' SWEATER COATS AT $3.75

Assorted colors and styles. Some worth up to $5.00. On Sale at, each..... $3.75

SLIP-ON-APRONS, 49c.

A very nice house apron with small bib, of good quality print in light and dark shades. Regular 69c 49c

UNDERSKIRTS, 98c.

This is a clearing lot of underskirts in assorted colors. Among them you will find some worth up to $2.00. To clear 98c

$1.25 FLANNELETTE NIGHT GOWNS, 98c.

White and colored night gowns of good quality flannelette. Regular $1.25 for 98c

79c BLOOMERS FOR 59c.

Ladies' and Misses' bloomers in pink only. Regular 79c for 59c

CORSETS, NEW STYLES IN TWO LINES.

A splendid opportunity to buy corsets. New models, well bound, comfortably fitting styles, lace and embroidery trimmed, with elastic garters. Regular $1.25 for..... 89c Regular $1.75 for..... $1.49

BRASSIERES.

Two lines of Brassieres, well-made and good fitting. While they last—Regular 59c for..... 49c Regular 49c for..... 39c

65c FLEECE LINED HOSE, 39c.

A few odds and ends of fleeced lined hose. Regular 65c to clear 39c

ALL-WOOL WORSTED CHILDREN'S AND MISSES' HOSE, 59c.

Heavy knitted worsted wool hose in black only. Good wearing and heavy enough for winter wear. Regular 75c for 59c

378 George Street

H. ABRAMSON

Opposite Woolworths'

STORE OPENS - - 9 a.m. CLOSES SATURDAY 9.30 p.m.

The CRESSMAN Company Limited

A 50c Mid-day Lunch Served in Our Tea-Room from 11.30 a.m. to 2 p.m.

Many New Values Added Bearing Decided Price Concessions

Women's Special $1.25
Pure Wool Black Cashmere Hose - 98c

Remarkable fine Hosiery at a remarkable Thanksgiving Fete price. Good weight, but soft and fine, and made with three ply toes, heels and soles. A price that will encourage quantity buyng. Sizes 8½ to 10.

Women's 75c Heather Cashmere Hose 39c

"FACTORY SECONDS" PAIR -

Thirty-nine cents is very little money for such fine Stockings as these. The fact that they are "seconds" does not matter, because the imperfections will never affect the wear or appearance. Seamless cashmeres in browns, greys, fawn and bronze mixtures. The "firsts" in this same grade are regular 85c value. Every size 8½ to 10.

STREET FLOOR AND BARGAIN ANNEX.

THANKSGIVING FETE

An Event Ladened with Good Things at Most Interesting Prices—Two Remaining Days

SATURDAY And TUESDAY

A Bigger and Better Towel Than Our Regular $1 Value
Jacquard Bath Towels, Each - - 79c

A beautiful Towel with a deep, thick nap and extra size and extra quality. All-over jacquard pattern with colored borders of pink, helio, blue and gold. They retail everywhere at $1 each, and are worth it.

STREET FLOOR.

About 1,000 Yards, Yard-Wide MADRAS SHIRTING, Yard - - 29c

A superior line of shirting fabrics marked at an inferior price. Not a particle of dressing and yet the material is fine and closely woven. Handsome cord stripes and every piece a yard in width. The same material the shirt makers use.

Women's and Misses' Pull-Over Sweaters
A Real Surprise $2.95

DAINTY, WARM AND LOW IN PRICE

The popularity of Slip-On Sweaters has been more evident than ever this season. The price of these will certainly not be an obstacle to anyone.

They exemplify the link and link weave and are so arranged that a drop-stitch stripe is formed. The semi-tuxedo collar and the cuffs are white, and also a band that adorns the lower edge; in some instances it is a stripe. Made with long sleeves and belt. Choice of Nile, orange, grey, navy, salmon and white. Sizes 36 to 44.

MAIN STORE.

$37.50 Buys a Fine Coat Value

Women's or misses', in swagger style, of velour and duvetyne. A splendid assortment of smart styles, depicting the season's most favored models. Loose and belted backs adorned with strappings, stitchings and touches of embroidery. Nearly all boast of fur collars, and also fur cuffs; collars in shawl and chocker effects. Shades of reindeer, elk and dark brown. All fully lined and interlined. Sizes 16 to 42.

Misses' Serge Dresses at $9.95

SWAGGER, INEXPENSIVE AND GOOD

The school miss, the miss who goes to business or the miss who stays at home needs a Dress of serge. If she wants to pay little and secure much, then she'd do well to secure one of these.

Straight-line affairs of fine all-wool Botany serge. Made with round necks, ¾ sleeves, some with collar and cuffs of white organdie, narrow belt of material and others of ornamental chain. Several are prettily touched with wool embroidery. Sizes 16 to 18.

About 700 Yards, All New Fancy NOVELTY RIBBONS, Yard - 25c

MANY LESS THAN HALF-PRICE!

See this Thanksgiving display of beautiful new Ribbons, featuring the season's most popular floral and stripe designs in a host of colorings. The widths are 4½ to 6 inches, and many pieces are marked at less than half their regular value.

STREET FLOOR, ARCADE ENTRANCE.

Silk and Wool Canton $2.59 Yard

The season's lowest price and is the same good fabric that always sells for much more. A soft drapable material and in the most popular shades—black, ivory, henna, brown, jade, sunset, whirlpool and Mohawk. The width is 40 inches. Lowered for the Thanksgiving Fete.

Fine Quality Crepe de Chine $2.39 Yard

A special Thanksgiving price for a heavy quality Crepe de Chine that is worthy of $2.75 and $3 a yard. Forty inches wide and choice of black, ivory and pink.

36-Inch Colored Pailette Silk $1.98 Yard

A glorious Silk at a gloriously low price. Note the lovely range of colors—black, navy, bittersweet, navaho, tangerine, poinsetta, sand, rubellute, castor, tea rose, sapphire, samara and negro. A clearaway line at a low price from one of the best silk houses in Canada. Guaranteed to wear.

Fifty-Inch Serge at 99c Yard

Navy, black, brown and burgundy—a splendid range of Serges, possessing good wearing qualities and good appearance. Fine enough and substantial enough for suits, coats, dresses, children's wear, etc.

Re-Opening of Our Manicuring and Hair-Dressing Parlors

In Charge of Miss Roberts

NEW NOVEMBER SHIPMENT

Windsor Crepes, Butterfly and Bluebird Patterns, per Yard - 33c

These Bluebird and Butterfly Crepes just seem to fly in and away again. They no sooner arrive than they take to wing again and are gone. Ground colors of pink, sky and maize with blue patterns. Thirty inches wide.

STREET FLOOR.

THE Bargain Annex

FEATURES SATURDAY'S SELLING

Women's Excellent Quality, Long Sleeve, White
Flannelette NightGowns 99c

You'll find comfort in the price, for it is very low, and great comfort in the Gowns also, for they are a good weight and have a warm nap. "V" shapes and high buttoned neck styles.

Men's Heavy Quality Wool Ribbed Combinations $1.84

Such garments as these must feel insulted by such a low price. They possess everything that good Combinations should—fine wool, fine ribbed, light natural color, long sleeves, ankle length. Sizes 36 to 44.

NEW NOVEMBER SHIPMENT

Men's Boyd Caldwell HEAVY WOOL SOCKS, Pair 39c

These Socks will have the happy faculty of keeping feet cozy when the air nips. Choice of greys or lovat shades. A Boyd Caldwell product at our lowest price of the year.

Women's $1.35 House Dresses at 79c

The sort of Dresses that women feel free to work in and not be particular about being soiled. A sound quality of Canadian print in neat blue, black and grey stripe patterns on light grounds. Self belts, two pockets and plain blue chambray trimming at the neck. Small, medium and large sizes.

Seasonable Goods, Low Annex Prices

Half-Price Sale of Women's Sateen Underskirts, **75c.**

All-Wool Dress Serges, values up to $2, **99c** yard.

Women's $1.35 White Flannelette Underskirts, **88c.**

Women's Splendid Quality Winter - Weight Underwear, **79c.**

$1.25 Coco Door Mats, **88c.**

35c Huckaback Towellings, **19c** yard.

65c Cretonnes and Chintz, **47c** yard.

Men's Soft Cuff Negligee Shirts, **89c.**

Extra Quality All-White Bath Towels, **98c** pair.

Women's Knit-Ribbed and Fleece-Lined Bloomers, **59c.**

25c Curtain Scrims, **15c** yard.

Children's Wool Cashmere Hose, "seconds," **49c.**

Men's Overcoats

Tailored to The Cressman Standard

$35 to $40

Real Coats, men, with a guarantee of long life and an appearance of freshness and goodness right till the last. All carefully selected from Canada's most particular makers.

LOOK OVER THE SOCIETY BRAND GARMENTS

They bear themselves in a distinctive manner, and have a fascinating way with them.

Ulsters, Belters, Chesterfields, Slip-Ons, in rough, burly, mannish fabrics; fine, smooth finished cloths and plaid back textures that are bound to be warm.

EXCELLENTLY TAILORED AND ONLY FROM $35.00 TO $40.00.

Mona Lisa Veils, 24c

There's never such a thing as stray tresses with a Mona Lisa Veil. Besides, they accentuate one's appearance. Choice of Black, Navy, Nigger, or Taupe.

Women's Novelty Leather Hand Bags $4.79

A delightful new line of Hand Bags, in novelty shapes and Leathers. One displays an outside flap that holds a mirror. Choice of Mid-Brown, Grey, Nigger Brown, and Black.

"Our Judge," A New Soap at 6 for 29c

A PALMOLIVE PRODUCT.

Crystal White in colour, except where it is clouded with Red. Delicately and delightfully scented. Good buying at 6 for 29c.

Saturday's Mid-Day Lunch 50c

Served in Our Tea Room, 11.30 a.m. to 2 p.m.

SOUPS
Vegetable or Tomato

HOT MEAT
Roast Pork with Gravy
Apple Sauce

COLD MEATS
Roast Beef or Ham

VEGETABLES
Mashed Potatoes
Creamed Corn

DESSERT
Date Pie with Whipped Cream or Ice-cream

Bread and Butter
Pot of Tea or Coffee

Pure Aluminum Ware at Lowest Prices Ever Offered in Peterboro

Here is real value for housekeepers who wish to replenish their stocks of aluminum goods.

PRESERVING KETTLES, $1.37
ROUND ROASTERS, $1.69
WATER PAILS, $1.69
DISH PANS, $1.19

Ninety-four Pairs of Women's Brown Calfskin Boots at $4.45

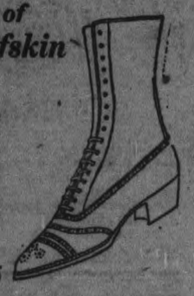

Remember that these Boots are not shoddy affairs, but have Goodyear welted soles and display excellent workmanship throughout. The product of one of the best makers in Canada. Solid leather uppers and Cuban heels. The sizes are 2½ to 7 and the widths AA to D.

Rubbers to Fit at $1.25

November weather demands footwear of sound quality. Something to keep out the slush and dampness. These Walking Boots will do it. Do not mistake them for coarse, unsightly models. They're shapely and fine, yet well made.

Also at the same price, thirty-five pairs Black Calfskin and sixty-five pairs Black Kid of the same make and at the same price.

100 Dozen, All New, Women's Christmas Gift Handkerchiefs—19c Each, 6 for $1.05

Not a day too early to buy these lovely new, dainty Handkerchiefs for Christmas gift giving. Not only is the value good, but the designs are lovely. We are confident that most persons will buy them in dozens, when they see how really fine they are. The season's most popular novelties, featuring lace corners; white and colors. Be on hand sharp at nine o'clock. Buy your Christmas requirements.

STREET FLOOR, THIRD CIRCLE.

Just Arrived! 500 New Copyright Books! 74c Each, 3 for $2.15

A great value Book selling event. All carefully selected titles by popular authors.

Women's Silk-Lined Mocha
Suede Gloves per Pair - - $2.33

Splendid quality Mocha Suede Gloves, silk lined throughout. Choice of brown or grey and every size 6 to 7 in each color. Every pair fully guaranteed. Truly, a remarkably low price for the Thanksgiving Fete.

STREET FLOOR.

Two Hundred Pairs Women's Wool Lined or Unlined Mocha GLOVES, Pair $1.87

Choice of grey or tan in these excellent fully guaranteed Gloves. You can have them with a warm wool lining or without a lining at all, in either color. First buyers will find every size, 6 to 8. An especially attractive price offering for our four-day Thanksgiving Fete of great values.

STREET FLOOR.

Full Two-Yard Wide
Bleached Table Damask, Yard - 94c

OUR THIRD SHIPMENT IN FIVE WEEKS

Our never-ending search for better values in factories and wholesale houses where more favorable prices can be procured brought us in contact with this splendid Damask. It has sold better than we ever expected. Fully bleached, and four different patterns to select from.

See Saturday's Paper for Special Announcement | Store Opens 8.30 a.m. Daily | THE J.C. Turnbull CO. LTD | Store Closes at 5.30 p.m. Saturday | Special Music by Our Three-Piece Orchestra, in the Balcony, from 7.30 till 9.30, Saturday Night

TURNBULL'S | PHONE 1650 | Mid-day Lunches, Served Daily from 11.30 till 2, in our Soda Fountain | PHONE 1650 | TURNBULL'S

Thanksgiving

Our Store is Bountifully Supplied With Seasonable Merchandise

Supply Your Needs from its Great Bins of Good Values

Do Not Miss The Sale of Babies' Rubber Pants

Babies' Rubber Pants, every pair guaranteed. Regular 59c quality. Saturday, pair.....35c, or 2 pair 65c

(Main or Second Floor)

Just Arrived From Holland—Dutch Bulbs—A Great Saturday Sale of Them

Start your Christmas decoration growing on the holiday. Plant these Bulbs now and you will have plenty of beautiful Hyacinths, Daffodils, Tulips and Crocus.

These are imported direct from Holland. The best varieties to be had. Special prices for quick selling Saturday.

CROCUS—Mixed, blue, white, yellow and striped. Dozen .....15c Per 100 .....$1.00

DARWIN TULIPS—Named varieties. Dozen .....45c Per 100 .....$3.50

DOUBLE TULIPS—Named varieties. Dozen .....45c Per 100 .....$3.50

HYACINTHS—Pink, white, blue, red or dark blue. 4 for .....25c Dozen 65c

DAFFODILS—Named varieties. Dozen .....45c Per 100 .....$3.50

NARCISSUS—Paper white. Dozen 60c

Turnbull's—Main Floor.

Accessories for Milady's Thanksgiving Costume

Pyramid Heel Silk Hose, $2.50 Pair

Fashioned with a seam, to fit perfectly, and woven from a richly sheened silk thread. Double lisle foot and heavy double pyramid heel. To wear with that new dress or evening gown. Pair $2.50

The Finishing Touch

A Necklace of gold chain, interspersed with imitation coral, emerald, garnet, topaz or amethyst beads terminating in a large drop or tassel. Same as sketch. Each .....$2.00 to $5.00

Genuine French Suede Gloves, $7.50 Pair

Gauntlet style, of course, but the cuffs are different, having cut work showing white through a Grey Glove or else just plain mastic kid cuff on Brown Gloves. Very exclusive. Per pair $7.50

Bone Barrettes for Bobbed Hair

Plain 15c
With brilliants 25c

Side Combs of Shell at Special Offer

Pair 25c
With brilliants, each $1.75

New Collars

The Peter Pan, O'Brien and Tuxedo styles, created from lace, linen, organdy and suede, are priced from, each, 75c to $2.00

Holiday Umbrella Special

English showerproof tops, steel frames, wood handles, pyroxelyn rings in colors for carrying, or thong strap handle. Saturday, each $2.75

STORE WILL BE CLOSED MONDAY NOV. 6TH THANKSGIVING DAY

Self-Serve Bargain Dept.

Open Every Business Day in the Year

A Great Mill Clearance of Worsted Hosiery

Two Lots, Two Prices

Size 6 to, 7½ 43c Size 8 to 10, 57c

Hundreds will benefit by this great mill clearance of Worsted Hose. And you should be on hand early Saturday to get a good choice. Excellent Wool Hose in black only, reinforced feet, double heel and toe and good garter tops. Sizes 6½ to 10. A great Saturday bargain at above prices.

Small Children's Mitts, 25c Pair

The ideal Winter Mitts for small children. Made from red and fawn colored wool yarns. Worth 40c pair. Saturday, pair 25c

A Great Mill Clearance of Men's and Boys' Jerseys, Saturday $1.39 and $2.19 Each

The Boys' Jerseys are priced at $1.39 each, and they are worth double if they are worth a cent. All-wool, finely knit, button shoulder. Just the style for school wear.

Men's Jerseys are priced at $2.19. Knit from fine all-wool yarns. Great to wear under the suit coat. Sizes up to 40.

Pure Aluminum, All Large Pieces, $1.59 Each

Consisting of Colanders, Potato Pots, Covered Sauce Pans, Preserving Kettles, Coffee Percolaters, Tea Pots, Roasters and set of three Sauce Pans. Guaranteed pure every piece. Your choice, each $1.59

Flannelette Sheeting Ends, $1.19 End

This is the Flannelette Sheeting before the nap has been put on, and it will wear just about twice as long as the regular napped flannelette. Ends suitable for sheets. Per end $1.19

Fancy China Tea Plates, 2 for 35c

China Cups and Saucers, 15c

Going Motoring on the Holiday?

Better take one of these All-Wool Motor Rugs with you. Either a rich brown shade or a grey with a different colored border. You will surely need one. Size 60 x 80 inches, and the price is so low, too. Just, each $8.79

Another Shipment of Black Sateen at 29c Yard

Just the same quality and the same price as the last week's shipment. A highly mercerized, good wearing quality. Great for children's bloomers, linings, etc. 27 inches wide. Saturday, yard 29c

Make Elizabeth Best Your Holiday Chocolates, We Will Deliver Them to You

Three reasons for buying Elizabeth Best Chocolates — first, there are none better; second, they are made in Peterborough; third, the price is right. Per lb. box 60c

Peanut Brittle 10c Bag

See the Candy House made of Peanut Brittle in our George Street Window. Per bag 10c

High-grade Leaks, assorted centres, lb. 37c

Horehound, best quality, at, per lb. 35c

$35 to $50 Dresses of Silk Taffeta, Canton Crepe and Charmeuse, Priced for Saturday at $25.00

If you were contemplating the purchase of a new Thanksgiving Dress, we advise you to see this fine collection that are priced for quick sale on Saturday.

Navy Canton Crepe Dresses, beautifully beaded with rose and black beads, and the sleeves are of green Canton. A very practical Afternoon Dress. Navy Blue Taffeta Dress with cuffs, collar and pockets made of an Oriental patterned material as trimming. Silk and Wool Crepe Dress, displaying long sleeves, caught in at wrist with rose and silver baby ribbon, and it matches the trimming on girdle and neck. Colors are rose, blue and canna in this one line only. Each Dress is an exceptionally good buy, having the style and quality of material to back them up. Your choice on Saturday at, each $25.00

Homespun and Jersey Dresses---Choice New Style Effects at $8.50

The Homespun Dresses are shown in tan, rose and helio mixtures and are tailored on the straight silhouette effect, caught in at the waist with a narrow belt. The Jersey Dresses have Bromley collars and cuffs to match. Just a real, smart, well made range of Dresses, regularly marked at $12.50. All at the one price for Saturday, each $8.50

English Utility Coats of All-Wool Tweeds and Burbury Weaves at $22.50 Each

Such shades as brown, grey and other heather mixtures in herringbone and rough surfaced materials. They are half-lined with good wearing lining and have patch or slash pockets. Leather buttons and belt are the only trimmings—quite sufficient in themselves. These mannish style utility Coats are priced at $22.50

A New Sport Hat for Thanksgiving--They are Remarkably Low at $1.89 Each

Scratch felt and polo cloth are the materials. Scratch felts in plain sand or grey and Polo Cloth Hats with rows of gold braid in colors of sand, blue, navy, etc. Each $1.89

Also Sand and Brown Polo Cloth Hats with embroidered brims in colors of red, green and maize. These Sport Hats are much in vogue for present wear. Saturday, each $1.89

Seasonable Underwear for Women

Ribbed Union Vests and Drawers at $1.98 Garment

Half-wool with silk threads woven through, giving a beautiful, soft and nice to feel surface. Vests have "V" neck and short sleeves; button front. Drawers are ankle length. This is a very reasonable price for Silk and Wool or Union Underwear. Garment $1.98

Vests and Drawers, Winter Weight, 75c Garment

They are not a real heavy weight, but just a nice weight for comfort. Vests have high, low or "V" necks, with long or elbow sleeves; also sleeveless with strap shoulder. Drawers are ankle length and open or closed. Grey or white shades. Rib weave with crochet trimmings. Garment 75c

Fine Wool Combinations, $2.50 Per Set

Combinations that have great warmth, yet are not heavy. Woven from fine white wool yarns. Styles—"V" neck and short sleeves and low neck with no sleeves. Finished with tubular tops or crochet edge. Drawers are ankle or knee length in closed style. Sizes 36 to 40. Per set, $2.50

Favored Hosiery to Wear Thanksgiving

Silk and Wool Hose, $1.98 Pair

In mixed shades of navy and black, black and white and brown and white. Very fashionable indeed for present wear, and not only fashionable, but practical. Deep stitch rib effect and extra widened top. All sizes. Pair $1.98

Heather Hose of Pure Wool, $1.98 Pair

None the less popular for this present season than they, because they are all-wool. Shown in shades of green, brown, grey or blue. Wide rib or plain weave may be had. Fashioned and seamless. Good range of sizes. Pair $1.98

'Tis a Handkerchief Sale

An Advance Shipment of Christmas Handkerchiefs, Regular 35c, for 19c each, 3 for 55c

Real Hand-Embroidered Handkerchiefs. An advance Christmas shipment. Buy them for the holiday at this special Saturday price. The regular 35c kind. Each, 19c, 3 for 55c

More Moderate in Price—Pure Wool Heather Hose $1.39 Pair

Not quite so heavy, but nevertheless a seasonable and much preferred line. Black and white mixture and plain shades in grey, brown or blue. Shown in plain weave. Sand shade only in wide rib. Double heel and toe. Pair $1.39

Substandards in Pure Wool Heather Hose 87c Pair

The only defect to be found in these is a widened stitch, caused when weaving by a faulty machine. The imperfection will not interfere with the wearing. Colors are navy, brown or green mixtures. Pair 87c

Saturday's Luncheonette Menu

25c LUNCH
Tomato Soup
Ham or Tongue
Bread and Butter
Chocolate, Tea or Coffee
Home-made Pie

35c LUNCH
Cold Roast Pork
Potato Salad
Bread and Butter
Home-made Pie
or Ice-cream

DESSERTS
Bananas and Cream
Home-made Date Pie

SANDWICHES
(Cold Ham or Tongue)
Chocolate, Tea or Coffee 5c

Try our Festival Special at 20c

Very Fine Quality Cape Gauntlet Gloves, $3.00 Pair

The Gauntlet Glove is more favored than ever before for fall and winter wear. The large cuff, taking in the cuff of your coat, keeps the wind from the arms and prevents chafing. A gusset of contrasting color enlarges the cuff. Fastening strap of different color, too. Priced, pair $3.00

Children's Cape Gloves

Sizes 0 to 4 .....$1.50

Sizes 5 to 7 .....$1.75

Have you the kiddies well Gloved for Thanksgiving These of fine quality cape will last a long time. Pique sewn seams, self points and dome wrist.

Economy Basement

Large Fowl Platters, $1.39

For that Thanksgiving turkey you will need one of these English Semi-Porcelain Turkey Platters. Neatly trimmed with floral band. Formerly sold at $2.45. Saturday, each $1.39

Aluminum Tea Kettles, $2.59 Each

You will need a new Tea Kettle for Thanksgiving. These are exceptional values. Made from 99% aluminum, fitted with ebony handles and 5-qt. capacity. Former $4.50 value. Saturday, each $2.59

Covered Market Baskets, $2.44 Each

For your Thanksgiving marketing you'll need one of these Covered Market Baskets. Made from strong reeds, firmly woven. A splendid assortment to choose from. Saturday's price, each $2.44

Aluminum Double Roasters, $4.89 Each

Large Oval Turkey Roasters, made from 99% pure aluminum and guaranteed in every particular. Formerly sold at $5.85. Saturday, each $4.89

Covered Vegetable Dishes, $1.89 Each

A clearance of odd lines of Covered Vegetable Dishes in a splendid assortment of designs and colorings. Formerly sold at $2.75 and $3.75 each. Saturday, each $1.89

Galvanized Boilers and Wash Tubs, $1.49 Each

Extra heavy Galvanized Wash Tubs, fitted with wooden handles. The Boilers are fitted with covers and rolled handles. Give perfect satisfaction. Saturday, your choice, each $1.49

See our Window Display of S.M.P. Enamelware. You'll see Kitchen Utensils you have been in need of at just the price you want to pay. On Sale in the Economy Basement.

HALLOWE'EN PARTY IN S.S. NO. 7, SMITH

The Parents and Scholars Enjoy a Very Happy Event.

LAKEFIELD, Nov. 3.—On Tuesday, October 31, at 8 p.m. over one hundred parents and scholars of S. S. No. 7 Smith gathered at the school-house for a Hallowe'en party. The school had been tastily decorated by the children with pumpkins and jack-o'-lanterns, and was lighted with candles. Promptly at eight o'clock the following program was given by the scholars in costume: Chorus, Swanee River; recitation, Doreen Davis; recitation, Bernice Northey; recitation, Lois Mallory; reading, Margaret Northey; chorus, Lead Kindly Light; song, Mary Webster; recitation, Ormond Davis; recitation, Dorothy Mallory; recitation, Hugh Preston; reading, Oretha Northey; dialogue, "Seeing A Ghost"; recitation, Audrey Preston; recitation, Orethea Northey; chorus, "Massa' in the cold, cold ground."

After the program, games were played and jokes told. Then pumpkin pie, candy and apples were served and everyone enjoyed this part of the evening immensely. A very pleasant and enjoyable event was brought to a close about ten o'clock by the singing of the National Anthem.

RADIO NEWS

Universities, churches, banks and public utilities are some of the organizations that have obtained licenses to broadcast their programs to radio listeners.

Out of nearly 380 broadcasting stations in the United States and Canada a survey shows more than half are being conducted by radio manufacturers, dealers or others interested financially in wireless. There are 49 private individuals who have obtained broadcasting licenses, and most of these may also be included among those having some financial interest in the science.

In other fields newspapers excel in the use of radio for broadcasting. At last reports there were 44 newspaper broadcasting stations in the United States and 11 in Canada.

Universities.

Six cities have their own broadcasting apparatus. Twenty-one universities have already entered this field and more have applied for licenses. In the same category are three churches and one Bible institute, three banks and eight music, jewelry and watch firms.

Interest, however, lies in the unique A physician in Louisville, Ky., is conducting a broadcasting station. Among others, throughout the country, are also one amusement company, a yachts club, an automobile club, a plumbing and heating concern, a farm machine company and a milling farm.

Public Radio.

The Seattle public market is conducting a similar station in conjunction with the city's department stores. The United States army has three public broadcasting stations. They are at McCook Field, Dayton, O., at Fairfield, O., and New York City.

To help housewives buy wisely and economically the Missouri State Marketing Bureau has opened a broadcasting service out of Jefferson City. Entertainment also is provided from this station.

In Canada the Canadian National Railways has erected a station for the dissemination of news and entertainment of radio fans. It is located at Toronto. Another source of such service, outside of the purely business sources, is that of the Abitibi Power and Paper Co., at Iroquois Falls.

FIERY, ITCHY ECZEMA HEALED RIGHT UP BY APPLYING SULPHUR

Any breaking out of the skin, even fiery, itching eczema, can be quickly overcome by applying a little Mentho-Sulphur, says a noted skin specialist. Because of its germ destroying properties, this sulphur preparation instantly brings ease from skin irritation, soothes and heals the eczema right up and leaves the skin clear and smooth.

It seldom fails to relieve the torment and disfigurement. Sufferers skin trouble should get a little jar of Mentho-Sulphur from any good druggist and use it like a cold cream

TRANSFERING WEALTH.

LONDON, November 3. Canadian Press. — Canadian Press. — Major John Jacob Astor, brother of Viscount Astor who is contesting Dover in the coming elections, replying to heckling questions, said yesterday: "I am transferring my wealth from America to this country." He is part owner of the London times.

STOP CATARRH! OPEN NOSTRILS AND HEAD

Says Cream Applied in Nostrils Relieves Head-Colds at Once.

If your nostrils are clogged and your head is stuffed and you can't breathe freely because of a cold or catarrh, just get a small bottle of Ely's Cream Balm at any drug store. Apply a little of this fragrant, antiseptic cream into your nostrils and let it penetrate through every air passage of your head, soothing and healing the inflamed, swollen mucous membrane and you get instant relief.

Ah! how good it feels. Your nostrils are open, your head is clear, no more hawking, snuffing, blowing; no more headache, dryness or struggling for breath. Ely's Cream Balm is just what sufferers from head colds and catarrh need. It's a delight.

WHAT ARE PEPS?

READ HOW THEY ACT

The best protection for the throat, chest and lungs is contained in a handy box of Peps.

As Peps tablets are dissolved in the mouth, powerful medicinal fumes are carried with the breath straight through the air passages into the lungs, where liquid medicine cannot reach.

The throat and lungs are always more sensitive in cold weather. Peps will strengthen them. Therefore, keep Peps handy wherever you are, and occasionally dissolve a tablet in your mouth. You never know what infection of colds, "la grippe" and even lung trouble may be carried about by people with whom you come in contact.

Because of their direct action, Peps give almost immediate relief to the chronic bronchitis sufferer, and provide young and old with a safe defence against Coughs, Colds, Sore Throat, Laryngitis and Pneumonia.

FREE TRIAL: Send this advertisement and 1c. stamp (for return postage) to Peps Co., Toronto. and free trial package will be sent you.

INDIAN RIVER

On Sunday, Nov. 5. at 7.30, Pastor F. Chorley will commence a series of special addresses on "What the Bible Teaches About the Lord's Return." These will be in the nature of Bible expositions.

Friends of the Baptist church will be very glad to know that pews have been installed, which will make the church comfortable and attractive. You will always find a glad welcome at the people's church. Dedication of the pews will be held in the near future.

NEAR CAR LOAD OF GOODS SENT NORTH ONTARIO

People of Dummer and Douro Rise to the Occasion in a Generous, Sympathetic Spirit.

WARSAW NEWS.

WARSAW, Nov. 2.—On Friday nearly a car load of goods from this section of Dummer and Douro was shipped from Lakefield to Northern Ontario. Several farmers drove their own contributions to the station. The Warsaw U.F.O. club did the overseeing and financing and practically every one contributed. The U.F.W.O. collected good clothing, pillows and etc. The U.F.O. also kindly offered to take care of any other contributions, and the Women's Institute gladly accepted the offer. The latters' donations (from others besides Institute members) consisted of good clothing, new quilts, beans, etc. One woman from near Stoney Lake came in with her two bags of grain. Oats, barley, wheat, potatoes, shingles and lumber constituted the principal contribution. Some gave money, totalling over $140.00 with which were purchased flour, rolled oats, for the fires' victims. About $60.00 taken in at the concert on Oct. 21 is being sent separately as will all clothing and other goods contributed in the village. The Methodist Missionary society will shortly send a large box of clothing, quilts and preserves.

Personal Mention.

Reginald Thurston of Peterboro, attended the Payne-Thurston wedding at Bethel.

Mr. and Mrs. A. F. Choate and Mrs. Smith spent a few days last week at McCrackens Landing.

Mr. and Mrs. Weir attended the Methodist Institute at Lakefield, also Mr. and Mrs. George Taylor.

Mr. and Mrs. Wm. Dewart and little daughter, were in the village on Sunday.

Rev. Mr. and Mrs. Clare and family of Marmora were guests of Mr. and Mrs. George Taylor over Sunday.

Rev. F. G. Weir took Mr. Clare's work in Marmora. Mrs. Weir accompanied him.

There were several quiltings last week in relief for Northern Ontario.

Miss Petrie commenced her duties as teacher in the 3rd Line School on Monday morning.

News Paragraphs.

Rev. Hughes conducted service in the Anglican Church Sunday.

Rev. Graham conducted the morning service in the Presbyterian church last Sunday at the Cottesloe in the afternoon. There were no evening services.

Rev. Chorley preached in the Baptist church, Sunday. There are prayer meetings every Thursday evening.

The anniversary services in the Methodist church were well attended. Mr. Clare's old friends were glad to see and hear him again. At the evening service the church was filled.

Water is growing more scarce every day, and getting the stock watered entails a lot of extra labor.

Measles seem to have gone the rounds of all the little children, and now the young people are being attacked.

A Pie Social.

On Friday evening the St. Marks Guild gave a pie social in the town hall, in aid of the Church's finances. Pie and tea were served from 6 to 8 p.m. Rev. Hughes was chairman. Warsaw orchestra contributed several selections, and there were many songs by Rev. Hughes, Henry Batten and Ralph Selby. Also a debate, "Resolved that wealth is the cause of more misery than poverty." For the affirmative, Mrs. David Miller and Mr. Lawrence; for the negative, Miss Simpson and Verne Selkirk, The judges were: Mr. Hughes, Miss Adelaide Batten and Hector Munro. Decision went in favor of the negatives.

A sale of pies followed the programme.

Anniversary Event.

On Monday evening, November 30, the Methodists held their anniversay entertainment in the church, with Rev. Weir in the chair for the following programme: All sang "Onward Christian Soldiers". Mr. Clare lead in prayer. A selection was given by the choir. Miss Dunford recited "Thanksgiving Reminders. Duet by Messrs Clare and Weir, "The Crown that His forehead adorns." Humorous address by Rev. Reddeck of Lakefield. All sang "My God, the Spring of my Joys." Dorcas Lloyd recited "A Little Girls' Wish. Selection by the choir. Mr. Clare's address. Henry Batten sang "Oh Thou Who Guidest". Miss Dunford recited "Playing the Man". Duet by Misses Myra and Esther Thompson. Laura Bowen recited "The Blind Child". Duet by Mesdames Wasson and Hawthorne. The Doxology.

At the close of the program all repaired to the basement, where sandwiches, cake and tea were served.

ZAM-BUK

THE GREAT SKIN REMEDY

Try It For All Skin Injuries & Diseases

BAL-SA-ME-A FOR COUGHS AND COLDS

A few doses of Balsamea—and coughs and colds disappear completely. Balsamea loosens the phlegm and clears the lungs and bronchial tubes.

BALSAMEA, although powerful in action, is free from all harmful drugs. Children take it willingly because it tastes good. Relief guaranteed or money refunded.

BUY A BOTTLE TO-DAY.

McRMDEID & JURY, E. L. PAYNE, Druggists, Peterboro, Ont.

RECORD TIMBER SALES.

Ontario Government Disposes of Large Wooded Area.

TORONTO, November 2 (Canadian Press). — By disposing of timber limits which totalled 187 square miles in area, the Ontario Government yesterday made a record for this year in the matter of a single day's timber sales.

The successful tenderers are the Continental Wood Products Company, of Elsas, Ont.; Mageau Lumber Co., Ltd., of Field, Ont.; Pigeon River Lumber Co., of Port Arthur, Ont.; and the Hope Lumber Co., of Thessalon, Ont.

The principal limit sold was that in Sherlock Township, in Sudbury District, which was secured by the Continental Wood Company.

THANKSGIVING DAY

Monday, November 6th, 1922

AN EXCELLENT OPPORTUNITY FOR A WEEK-END HOLIDAY

Call on a Grand Trunk Passenger Representative and let him tell you of attractive trips.

Illustrated Descriptive Literature Free For The Asking

For all information apply to J. B. Doran, City Passenger and Ticket Agent, Phone 259, or Station Ticket Agent, Phone 136.

Ye Old Firme Heintzman & Co., Ltd., Established 1850—Over 70 Years.
The name is your Guarantee in Every Transaction.

Great Fall Clearing of Pianos and Player-Pianos, Grands and Uprights--Radical Reductions on Instruments of Well-known Reputation

Never before has Ye Olde Firme offered in their early Fall Clearing a piano choice of so great scope, nor that will count so much in money-saving value to every customer as this year.

Every piano in the sale is worth far more than the price at which it is marked. In some instances reductions are more than half of the original price.

—Of high quality originally, these instruments have all been through the hands of expert Heintzman & Co. workmen and are guaranteed to be in excellent condition

NEW WEBER PLAYER PIANO

$590.00

The greatest value ever offered in Player Pianos of excellent quality.

$10.00 worth of Rolls and easy terms of payment.

THE DEVONSHIRE MODEL

See this beautiful Piano

The Tone is very good

This is the most sensational Piano Value in Peterboro.

A New Piano only

$385.00

Only a few of these left at this reduced price. Terms of purchase very low.

SECOND HAND PIANOS

Small Heintzman Piano, only

$235.00

A Great Bargain

Ennis Piano in Oak - - - - $325.00
Very Fine Tone

Greene Piano, Mahogany Case, in excellent condition - - - - - - - - - $300.00
Act quickly

Heintzman & Co. Piano - - -$500.00
A saving of $150.00. Only a few months in use.

EASY TERMS OF PURCHASE—Small sum down and weekly or monthly Payments.

HEINTZMAN HALL George and Hunter St., Peterborough

W. LAWSON, Manager. Open Every Evening. Phone 258

200, 3 Cup, Tea Pots

29c assorted styles. Worth up to 65c each. With percolator tops. Your choice Saturday at, each..... **29c**

RICHARD HALL & SON LIMITED

TALCUM POWDER

Glass jar, sprinkler top. A fine quality of Talcum Powder, delicately perfumed. Regular 35c value. On Sale Saturday..... **19c**

Pigskin Coin Purses
TRAVELLER'S SAMPLES

Regular 50c to 90c values. 100 to sell Saturday in the Rummage Dept. at, each..... **35c**

LIST OF SATURDAY SPECIALS

That will make a strong appeal to all anxious to make their money go a long way in Purchasing Winter Requirements. The Prices Quoted on this Page are for Saturday Only.

A BIG SATURDAY SALE IN THE RUMMAGE DEPT.

1000 Pieces of Gray Granite Ware 15c

Practically everything you need in kitchen utensils. All first quality. We contracted for a very large quantity in order to get the price down to lowest possible point. Your choice of 1,000 pieces of this splendid quality kitchen ware at, each..... **15c**

100 Dozen Turkish Bath Towels 25c each

Fancy stripe and all-white. All the one size, 18 x 34, and all wonderful value at the specal Rummage Dept. Sale price for Saturday, each..... **25c**

Pure Linen Towelling
IMPORTED DIRECT FROM IRELAND

10 pieces (400 yards) will be sold in the Rummage Dept. tomorrow at special, per yard..... **19c**

ANOTHER 10 BOXES

100 Per Cent Pure "Savon" Castile Soap 5c Bar

This is exactly half price on a genuine Castile Soap. Warranted by manufacturer to be 100% pure. To be sold in Rummage Dept. on Saturday at, bar..... **5c**

The Store of Value And Service

We are contnually making improvements that will ensure the best service when you come to HALL'S to shop—equipping departments with experienced, intelligent salespeople; providing every convenience and comfort; stocking every section of the Store with adequate assortments of high-class merchandise, and, above all, providing VALUES that we know are not readily equalled.

We want your business and we believe we have during the past months demonstrated our ability to save you money.

Every day and every hour we are on the alert to procure every possible price concession, and giving our customers the benefit of every saving is our idea of good service.

RICHARD HALL & SON, Limited.

50 Dozen Fine Quality China Cups and Saucers 19c

Assortment of dainty decorations. An advance import shipment of 50 dozen just received. On Sale in Rummage Dept., Saturday..... **19c**

50 Dozen Plain White Cups and Saucers 15c

Another case of plain white in genuine English ware. Smooth, perfect glazing. Rummage Dept., Saturday, at..... **15c**

1 CASE (50 DOZEN) CLOVER LEAF PATTERN

Cups and Saucers

First quality English ware. In Rummage Dept. on Saturday at, per Cup and Saucer..... **17c**

TWO-HOUR SALE OF

Drapery Chintz and Chintz for Covering Comforters

300 yards in the lot. 32½ inches wide. Some good patterns and colorings to choose from. Every yard good value at 40c yard. Saturday morning, 9 a.m. to 11 o'clock, your choice, yard..... **22c**

Men's Combination Underwear

Genuine "Kingwear" tailored garments. Cream color, fleeced, grand quality, splendid fittng Combinations. On special Sale in Rummage Dept. Saturday at, per suit..... **$1.98**

HEWSONS PURE WOOL

Combination For Men

Sizes 40, 42 and 44 only. Flat knit. A case of this high-grade Underwear to sell at a very special price because range of sizes are broken. Saturday in Rummage Dept..... **$2.98**

MEN'S HEAVY WOOL SOX

Guaranteed 4½ lbs. to the dozen. A well made All-Wool Winter Sox. On Sale in Rummage Dept., Saturday, at, per pair..... **49c**

BOYS' HEAVY FLEECED UNDERWEAR

50 dozen garments in all sizes for boys. Natural shade and good winter weight. On Sale in Rummage Dept. on Saturday at, each..... **69c**

PULLOVER BOYS' AND YOUTHS' SWEATERS

Assorted sizes, assorted best colors. Special quality. A clearing line of about 25 dozen. On Sale in Rummage Dept., Saturday..... **59c**

MEN'S SAXONY WOOL SOX

Plain and heather mixtures, medium weght, splendid quality. 60 dozen to sell in Rummage Dept. on Saturday, pair..... **45c**

HEWSON'S ALL - WOOL

Heavy Ribbed Underwear

MEN'S SHIRTS AND DRAWERS

All sizes. One of the best quality garments made in this particular style of heavy Underwear. Get a winter's supply at the special price in Rummage Dept. on Saturday..... **98c**

Men's Heavy Wool Sox

A Rummage Dept. bargain for tomorrow that will attract special interest. A heavy Sox for men who work in the out-of-doors. Splendid wearing quality. Worth 35c to 40c pair. On special Sale at, pair..... **25c**

BOYS' HEAVY GOLF STOCKINGS

Assorted heather colorings with fancy cuff top. All sizes up to 11-inch. For a special Saturday Rummage bargain these go out tomorrow at, per pair..... **49c**

WOMEN'S ALL-WOOL MITTS

Colors of white, grey, brown and cardinal. All sizes for women and misses. On Sale in Rummage Dept. on Saturday..... **45c**

WOMEN'S WINTER-WEIGHT VESTS

Long sleeves, buttoned front, natural color, women's sizes. "Peerless" brand, 75% wool. On Sale in the Rummage Dept. on Saturday..... **79c**

WOMEN'S ALL-WOOL KNITTED DRAWERS

Natural shade, closed style. $1.35 value. On Sale in the Rummage Dept. on Saturday at, pair..... **98c**

PENMAN'S

Wool Cash. Stockings

Plain and self stripe in new heather and homespun shades. A collection of beautiful quality Stockings. Worth $1.50 pair. On Sale Saturday in Rummage Dept., pair..... **95c**

GENUINE "HOHNER" MOUTH ORGANS

Regular 50c values. Adance shipment—direct import. Rummage Dept., Saturday, each..... **25c**

Women's Winter-Weight Bloomers

Light grey and white at a saving of 31c on every pair. Full size for women. Fine quality fleeced garments. Regular 90c value. On Sale Saturday in Rummage Dept., pair..... **49c**

All-Over Bung. Aprons

Medium and light color, fast color prints. Neatly finished, large, roomy Aprons. Completely covers the dress. Worth regularly 75c. On Sale in Rummage Dept. on Saturday, each..... **59c**

5 GROSS (720) GLASS TUMBLERS

First quality glass in good weght. Popular shape Tumblers. A shipment of 120 Tumblers go on Sale Saturday in the Rummage Dept. at, each..... **5c**

120 DRESSER SCARFS

18 x 50 inches. Made of fine quality cotton, with lace corners and heavy torchon lace trimming all round. Exactly 120 to sell in Rummage Dept. tomorrow. Regular **39c**

90 DOZEN TURKISH BATH TOWELS

Assorted fancy stripes in heavy pile, absorbent Towels. Size 17 x 34. Extra special for Rummage Dept. Sale Saturday at, each..... **17c**

3 PIECES (150 YARDS) TURKISH TOWELLING

Brown with red and blue strpe. 15 inches in width. Rummage Dept. on Saturday at, per yard..... **19c**

600 YARDS ROLLER TOWELLING

Half - bleach, with red stripe border. Worth 19c yard. A good weight, good quality Towelling. Not more than 10 yards to a customer. Rummage Dept., Saturday, yard, **12c**

GREAT RUG BARGAIN FOR THOSE WHO COME DOWN EARLY SATURDAY MORNING

Just 24 Rugs in this lot. Size 30 x 60 inches. The colors are rose, green, blue and brown. Mostly in Oriental designs on one side; on the reverse side they have plain centres and two-toned borders. Good serviceable Rugs for any room or hall. Thanksgiving special for Saturday, each..... **$1.46**

BEAUTIFUL QUALITY

Scotch Madras 69c yard

In white and cream for curtains and in combination colors of grey, black and gold, grey, black and rose and grey, black and blue for drapery purposes. Easily good value at $1.00 yard. Thanksgiving special, Saturday and Tuesday, per yard..... **69c**

Sateen and Chintz 44c yd.
REGULAR VALUES 50c, 60c, 69c AND 75c YARD

31 and 36 inches wide. Suitable for draperies, covering comforters, and some are heavy enough for furniture covering. Splendid choice of good patterns and beautiful color combinations Thanksgiving special, Saturday and Tuesday, your choice, yard..... **44c**

10 ONLY

Fine Wilton Rugs $72.85

In two popular sizes — 3 yards by 4 yards and 3 yards by 3½ yards. Both floral and fine Persian designs to choose from. Some splendid color combinations for living-room or dining-room. Thanksgiving special, Saturday and Tuesday, your choice of both sizes..... **$72.85**

TWENTY DOZEN

Window Shades 59c

In white, cream and green, 37 inches wide by 70 inches long, mounted on good rollers, ready to hang. Thanksgiving special, each..... **59c**

Tapestry Chesterfield $169.00

Covered in the finest of tapestry, with plain seat, tufted arms and back in English style. The very finest of materials throughout and the best of upholstering. Thanksgiving special..... **$169.00**

SLIGHTLY SOILED

Comforters
REGULAR $6.00 TO $8.00 VALUES

Some have wool filling, others are filled with pure white cotton. Sizees by 60 by 72 and 66 by 72 inches. They have been used as samples and are slightly soiled from handling. Thanksgiving special, each..... **$3.98**

PAINLESS CHILDBIRTH OBTAINED

Use of Nitrous Oxide Oxy gen Held Boon to Motherhood By U.S. Anaest hesia Society—Complications Eliminated.

COLUMBUS, Ohio, Nov. 3.—Painless childbirth is possible through administration of nitrous oxid oxygen, it was announced here Anaesthia Research Society.
thia Research Society.

Dr. Arthur E. Guedel, Indianapolis obstetrician, is the discover of the anaesthetic, which was hailed in medical circles here today as a boon to motherhood.

"In many cases through this method," Dr. Guedel said, "it is possible for the mother to use nitrous oxid oxygen herself, under the direction of the obstetrician.

"It also eliminates all complications following childbirth, often due to the poisonous effects of other anaesthetics."

Babies born under this method seldom have to be resuscitated, Dr. Guedel claims. They are pink and cry lustily at birth.

Pedestrians' Identification Tags.

Realizing the constant danger that the people of Paris face on the highways, it has been propesd to use identification tags, such as hung from soldiers' necks during the world war, for the pedestrian. These would preclude the necessity of taking the unfortunate to the morgue when he finally falls a victim to reckless driving.

IN LAKEFIELD AND DISTRICT

So-Called Prankers Destroyed Property Hallowe'en Night—Social and Personal News.

LAKEFIELD, Nov. 3.—Hallowe'en was celebrated here by numerous parties which seem in some measure to have taken the place of pranks of other days. But one says this with reservations as a few happenings of Tuesday night overstepped in some respects the bounds of fun and resulted in wanton property destruction, which should be punished by law. Crossings torn up and left lying in the gutters may be funny to those who delight in horse play, but these people should have no place in either polite society, or a self-respecting community. The crowning trick was the breaking of window panes in the school building which is owned by and paid for by the ratepayers of the village. There are many taxpayers whose patience has nearly reached the limit, and the breaking of windows as a crowning "joke" will be the last straw on the back of the exasperated public.

Ladies Entertained.

Mrs. Trude Waldon entertained the boys of her class in St. John's Sunday school at a Hallowe'en party at her home on Tuesday evening The little chaps spent a delightful evening.

Memorial Service.

A memorial service for the men who fell in the Great War will be held in St. John's Church on Sunday morning, November 12th (the day immediately following Armistice day). Special music is being prepared and the various organizations of the village are invited to attend.

Prepare for Curling.

At a meeting held in the Council Chamber on Friday night last in the interest of the Lakefield Curling Club, plans for the coming season were discussed. About thirty-five members were present with the President, B. O. Dench, in the chair. The club has arranged terms with the management of the rink and the enthusiasm displayed at the meeting augers well for curling prospects for 1923. H. G. Fitzgerald has donated a handsome cup for local competition and Theodore Crawford will present the prizes which accompany it.

The fees are altered somewhat from last season as this season the fees for skips will be $6, for active members $5 and for associate members $2.

The last day for registering will be December 15, when another meeting will be held, when the skips will be elected and the rinks drawn for.

Personal News.

E. R. Tate is in Toronto on business this week.

Mrs. Osborne was in Peterboro on Wednesday.

Isaiah Graham of North Smith was in the village on Tuesday.

Mrs. A. T. LeFevre, who spent the past three weeks in the village en route from England, left on Wednesday for New York, where she will sail for Peru to join her husband.

Keith Tate is in Toronto this week with friends.

On Monday, December 4, St. John's Church will hold a Yuletide Fair in the memorial hall.

WORK FOR A CIVIC CLUB.

A welfare organization of any city or town can make a safety diagnosis of its community and practically cure the accident evil. Make a map of the city. Place a white pin at every point weher a child accident occurred during the last year and a blue pin for every adult accident on the highways. This will be a basis of determining accident causes. When there are pins concentrated at certain points, better lightning, more signs and more police are needed there. When most of the pins are found in the middle of blocks, rather than at intersections, then a campaign to urge crossing at crossings is needed. If the child pins are prevalent, then more attention is needed in school instruction in home training and in local playgrounds.

"I Was Terribly Weak After Baby Was Born"

Mrs. H. McClure, Norwood, Ont., writes:

"After my baby was born, I was terribly weak and run down, with pains across my back. I had heard so much of Dr. Chase's Nerve Food that I decided to try it. Three boxes proved enough to make me quite strong and well again. I also used Dr. Chase's Ointment for a rash which broke out on the baby, and the rash disappeared completely in a short time."

DR. CHASE'S NERVE FOOD

50 Cents a box, all dealers, or Edmanson, Bates & Co., Ltd., Toronto

RICHARD HALL & SON, Limited

Quality Suits, Coats, Dresses, Hats And Dress Accessories for Thanksgiving Day

HALL'S PRE-EMINENTLY THE STORE FOR QUALITY MERCHANDISE. THE WORD IS INVARIABLY PASSED FROM ONE LADY TO ANOTHER—IF YOU WANT SOMETHING REALLY GOOD GO TO HALL'S. WHY NOT HAVE THE BEST WHEN THE PRICE IS NO MORE THAN YOU OFTEN PAY FOR INFERIOR GARMENTS!

We Feature Exclusive Style

HATS $10.90

And have a collection of Beautiful Hats at that price in large and medium dressy Hats for Afternoon and Street wear. Smartly trimmed with ostrich, fur, metallic effects, and fire-fly sprays. They are Hats that would ordinarily sell at a Half more.

Fur Collar Coats of All-Wool Velour

SPENDIDLY TAILORED, SILK-LINED, "NORTHWAY," "ROYAL," "R. & P." AND "RODGER" AND OTHER HIGH-CLASS MAKERS' COATS. ON SALE SATURDAY AND TUESDAY.

High-grade Coats in every particular. Neatly embroidered or trimmed with Silk stitching. Big assortment of different styles and in the season's best selling shades. Included in the lot are many Travellers' Samples. The whole collection was bought at a decided reduction from regular value, which accounts for the very low price quoted on exclusive style garments **$25.90**

CLEARED FROM CUSTOMS TO-DAY

120 New Style

Hand Bags

Imported from one of the highest-class New York manufacturers. Assortment very smartest. New shapes n different leathers, and in shades to match your Winter Costume.

Priced at, each

$1.95 $2.95 to $4.95

Handsome Coats of All-Wool Velour

With Fur Collars and Cuffs

Last Saturday we sold a quantity of similar style Coats at this attractive price, and we were fortunate enough to secure another 25 Coats for a Thanksgiving Holiday Sale. All sizes. Worth up to $48.00. In range of correct New York styles..... **$29.75**

On Sale on Saturday and Tuesday, each .....

Smart Thanksgiving Millinery

$5.90

TO SELL SPECIAL, ON SATURDAY

Surprising how much genuine style and excellent quality you get in one of these special $5.90 models. A showing of at least Forty Hats, and all distinctive styles.

$25 to $35 BOTANY WOOL and Tricotine

Dresses $19.75

(Traveller's Samples)

Embroidered and Military Braid trimmed. Made in variety of smart, new styles—Navy, Black and Brown. No two Dresses alike. A chance to secure a very attractive, high-class Cloth Dress at a bargain—on Sale at, each .....

$19.75

$15.90 Burberry Style Coat

For Saturday and Tuesday we have 40 Coats to sell at this price—and they are even more striking value than any we have previously shown. Made of plaid back imported Coatings in smart English styles, they appeal to the customer who wants a warm, stylish, serviceable Coat at a moderate price. Three-Day Month-End Sale Price **$15.90**

The New Lingerie Dept.

CARRIES A COMPLETE STOCK OF THE HIGHEST CLASS UNDERGARMENTS IN SILK, WASH SATIN, SILK JERSEY, AND ITALIAN SILK.

Elaborately trimmed and tailored garments, both from the best Canadian manufacturers and from New York makers.

This Department has been moved to the Main Aisle, First Floor, and is catering to the best dressed Ladies of the City and vicinity.

See the range of dainty Underwear before making a purchase.

Swagger Style

English Coat $19.50

Herringbone, Heather, and Novelty Tweeds. Made up in assorted style Coats (Burberry copies). Some with single inverted pleat down back and Raglan sleeves; others with double pleat and set-in sleeves, belted all round, leather buttons, slash, bellows and patch pockets. Every new style touch is incorporated in these attractive garments. $25.00 to $29.00 Coats. On Sale at **$19.50**

Style Dress $29.50

We secured a consignment of New York Gowns in qualities that would sell regularly in Canada at $40.00 to $45.00. Not more than Two Dresses of a style. In fact, the greater portion of them come only one of a style. We place these exquisite Dresses on Sale on Saturday and Tuesday at—choice for .....

$29.50

Carry One of These Umbrellas

IT WILL ADD STYLE TO YOUR THANKSGIVING COSTUME.

Two specially priced lines of Gloria (Silk and Wool) Tape Edge Umbrellas, in a range of very latest Leather and Ivory Handles. Really swagger styles and very moderately priced. Special for Thanksgiving Holiday Sale at, each .....

$1.95 and $2.95

PERRIN'S GLOVES

HAVE A STYLE AND FIT ALL THEIR OWN

Wear "Perrin's," and you'll be correctly gloved. Buy them at HALL'S, and you'll buy them at lowest possble price. Short, Long, and Cuff Gloves in Novelty Styles—Silk, Chamoisette, Kid. Every pair sold with the Perrin guarantee, and every pair perfectly finished and perfect fit. See them at Glove Counter, Main Floor.

FOR

Genuine High-Class Corsets

You'll naturally come to Hall's. Every correct new model in "Gossard," "Treo," "Parisian," "D. & A." and other high-grade Corsets stocked at the completely equipped Department, First Floor.

MRS. SAGE, in charge of the Department, is a Graduate Corsetiere, and will be glad to arrange an appointment for fitting.

Buy your Corsets where you have the choice of the best makers and a wide assortment of Latest Models to select from.

Correct Style

Neckwear

Handsome Lace Collars and Sets, as well as new style Silk Ratina, Flannel and Broadcloth Dress and Suit Sets and Separate Collars.

Collar Laces by the yard.

Ribbon Novelties, Necklets, Pins, Brooches, Etc.

To give an added style touch to your Thanksgiving Costume, select your Neckwear from this Exceptionally Complete Stock.

See That Your Hosiery Bears The Stamp of "Kayser"

We Stock Kayser Hose because we know it to be Quality Merchandise. Nowhere else in Petrborough will you find a complete assortment of Kayser Stockings; and rest assured, nowhere else will you find Better Values.

EXTENSION OF CRICKET PLACE

Will Be Voted on by the Ratepayers at Municipal Elections.

The city's agreement with Cornelius Clancy, Hunter Street East, respecting a slight change in the bed and course of the creek through his property on the north side of the street, occupied the Council's attention to such an extent that it took on the importance of some grave affair of state.

Ald. Stocker explained that a concrete bottom was to be laid in the section of it leading to the culvert under Hunter Street. This will cost about $70. Ald. McIntyre and Ald. Holloway wished to satisfy themselves that this undertaking would not give a similar right or claim to the owners of the property along the course of the creek south of the street.

The by-law embodying the agreement carried by 7-2.

The narrow strip of property at the blind east end of Cricket Place, which was retained by Mr. E. A. Peck to preclude the erection of a house on the frontage of the street's width is being bought by the city for $100. The treasurer was authorized to pay Mr. Peck a cheque for that amount.

At Ald. Gainey's suggestion, and on his motion, seconded by Ald. Morrison, a by-law will be presented to the ratepayers at the municipal election for their approval of the opening of Cricket Place to Mark Street. The property through which the right-of-way should pass is held by Mr. F. Rome for about $5,000, but expropriation proceedings may be resorted to if the by-law passes. The Council also consented to an advertising appropriation of not more than $40 for the purpose of explaining to the ratepayers the necessity of extending Cricket Place.

Ashburnham affairs bulked large in the Council business last night, although none of them were of exceeding importance. Ald. Jones enquired as to whether the toboggan slide at Riverside Park would be prepared for the coming winter. It would require the filling of the old tail-race along the east side of the ball grounds, but it was pointed out that a trestle could be built over it.

China, supposedly very densely populated, has only 97 inhabitants to the square mile the country over, which is surpassed by 17 other countries, led by Belgium with 658.

THE 21ST ORIGINALS BANQUET TONIGHT

Seventeen Peterborough Members of Unit Join Their Brethren.

The 21st Battalion's annual banquet will be held in Belleville tonight, celebrating the November 3, eight years ago, when that unit left here for France. About seventeen of the old originals left this city on the noon train to-day for Belleville. Accompanying them are David Grant, the celebrated Highland piper, who will play from Belleville Station to the Hotel Quinte, where the banquet is to be held, and Miss Anna Logan and Miss Muir.

Very few of the original members of the battalion returned from the war, but those fortunate few sit down once a year at one of the most successful banquets given by the Canadian veterans. This annual event was held in Peterborough last year, and will be held in Ottawa and Kingston, following the gathering in Belleville to-night.

Woman's tears and a dog's limp are not always what they seem.

Farmers Praying For Good Crop Rewarded; Give Thanks to Deity.

NEW ENGLAND, N.D., Nov. 2.—The wheels of time turned backward 300 years here when an entire village forgot the dizzy pace of the modern world and knelt as did their puritan fathers to give thanks to the divine favor that granted them a bountiful harvest.

For four years farmers of this community watched their crops wither and die. Last spring the community joined in a common prayer for a more successful season. Yesterday the people gathered again to give thanks to the divinity who, they believe, heard and granted their prayer.

Pastors of the Catholic, Congregational, Lutheran Churches led the thanksgiving service in the large gymnasium of New England's public schools, when 600 farmers and their households who are not "too busy to believe in modern day miracles" turned their faces upward in the old hymn of harvest and thanksgiving, "Come, Ye Thankful People."

The harvest of the last season has been the most bountiful in the history of this community.

No winds have been found in the upper air by the United States Weather Bureau, in many years of observation, that much exceed 100 miles an hour.

CANDY SPECIALS FOR THIS WEEK

AT LESS THAN COST PRICE

Real Brandy Drops, Reg. 80c for 45c Lb. - 6 Neilson's or Willard's Chocolate Bars, 25c

REAL FRUIT CENTRE CHOCOLATES, with pineapple, cherries, peaches, and fruit with nuts. Regular 70c, for 39c

NEILSON'S ASSORTED CHOCOLATES. Regular 70c, for b. 39c

FRESH, JUST IN for this week TURKISH DELIGHT. Regular 40c for lb 21c

FRESH HOME-MADE PEANUT and COCOA-NUT CRISPS, Regular 30c, lb 19c

FRESH ROASTED SALTED PEANUTS, Regular 30c lb, for perlb 19c

HOME MADE BUTTER SCOTCH. Regular 30c lb., for per lb. 19c

MIXED NUT TAFFY—Nothing Better. Regular 80c lb., for 45c

204 CHARLOTTE ST. - LOUIS HAGGIS - TELEPHONE 1274J.

ONE LIVELY DAY

We seldom advertise—we let our good bargains advertise themselves. So now when we do use the paper we have something extra good to tell about. As an incident in our

CLEAN SWEEP SALE

for this last day previous to the holiday we will give the greatest bargains seen this year. Read these few samp'es and come in and see hundreds more as good:

LADIESS' SWEATER COATS, good weight, all colors, that sell regularly at $6, $7 and $8. Saturday one day sale ..... $2.50 and $3.98

CHILDREN'S SWEATERS, on Saturday only $1.98

LADIES' UNDERWEAR, with half sleeves in heavy weight. Regular price 90c. Special for this one lively day 75c

FLANNELETTE BLANKETS, I.B.X., size 12 x 4. Regular price $3.00. One day special $2.75

LADIES HOSE, fleece lined, heavy weight. Regular price 35c. Special for Saturday 25c

LADIES' NIGHTOWNS. Regular $1.25. Saturday only 98c

MEN'S CLOTHING.

UNDERWEAR, pure 100 per cent. wool. Regular price $2.50 per garment. Saturday $1.75

MEN'S SHIRTS. Regular $1.25 to $1.50. Special for one day only .. $1.00

BOY'S COATS, ages 3 to 6 years. Regular $7.50 for one lively day sale, only $6.50

MEN'S TROUSERS, best grade cottonade. Regular price $2.50. All sizes. Saturday only $1.98

LADIES' COATS, with fur collar and cuffs, up-to-date styles. Regular price up to $35.00. Saturday ..... $22.50 to $29.00

LADIES 'COATS, made of warm, heavy cloths without fur trimmings. Regular price $29.00. Saturday $14.98

CHILDREN'S COATS for ages 8 to 14., Regular $10.00 for $5.98

LADIES' DRESSES, beautiful quality of tricotine, handsomely trimmed. Regular price $18.00. Saturday $14.98

LADIES' DRESSES, another line that sells at $15.00, for only $9.98

HOMESPUN DRESSES, Regular $5.50, Saturday $4.98

LADIES' SKIRTS, navy blue and black serge. Sizes 24 to 30. Regular $3.50, Saturday $2.50

CORSETS, that sell every day at $1.25, Saturday 98c

CORSETS, that sell every day at $1.98, Saturday $1.49

HEATHER STOCKINGS, regular $1.25 Special for Saturday, a great bargain 75c

N. ABRAMSON

Opposite Grand Opera House - - - - 289 George St.

Financial News and Views

New York Stock Exchange — and Curb Prices. | **Canadian Stock Exchange — and Mines.**

To-Day's Quotations with Opinions and Reviews of the Market.

(Quotations supplied The Examiner by Nelson & Martyn, Stock Brokers).

NEW YORK STOCKS.

	High	Low	Close
Amer. Can.	75⅞	74¾	75
Anaconda	49	48⅛	48⅝
Ches. & Ohio	75½	74¾	75½
C. P. R.	146¼	144¾	145¾
Amer. Loco.	129	127½	129
Bald. Loco.	133⅛	131⅛	133⅛
Studebaker	129¾	125⅞	130¼
Erie	14⅜	14¼	14⅜
Erie 1st Pfd.	21⅝	21⅛	21⅜
B. & O.	51⅞	51	51⅞
Beth. Steel	71⅜	69	71⅛
B. R. T.	17	16¾	17
Mex. Seaboard	20⅝	17⅜	20⅝
Nor. Pacific	86⅛	85¾	85⅝
Mex. Pet.	229¾	224⅜	225⅝
Pan-Amer. Oil	91¼	89⅞	89⅞
Reading	83½	82⅝	83¼
South. Pacific	93⅜	93¼	93¼
South. Rail.	25⅜	25⅛	25⅛
N. Y. Central	89⅜	88½	89¼
Rock Island	41⅜	40⅝	40⅞
Pierce-Arrow	11¾	11⅝	11¾
Gen. Motors	14⅜	14⅛	14¼
Davison Chem.	33⅞	33¾	33¾
Cosden Oil	49⅜	48⅛	49⅜
Int. Paper	59	57½	57¾
Royal Dutch	55	55	55
Rubber	52¾	52¾	52⅝
U. S. Steel	107⅜	104⅝	107⅞
Int. Nickel	15	14⅝	14¾
Lack. Steel	81¾	81	81
Crucible Steel	78½	76¾	77
Midvale	31½	31	31½
Repub. Steel	51⅛	50	51⅛
Gulf State Steel	90	87½	90
Vanadium Steel	39⅛	39	39¾
Gen. Asphalt	59¾	58⅛	59¾
Keystone Tire	8⅝	8⅛	8⅝
Atchison	104	103⅝	104
A. I. C.	31½	31⅛	31½
Atlantic Gulf	24⅛	23⅝	23⅝
Allis-Chalmers	44⅜	44⅜	44⅜
Allied Chem.	78⅛	77⅜	77⅜
Amer. Sumatra	33⅝	33⅛	33⅝
Amer. Smelters	57	56⅜	56⅜
Coca Cola	79¼	78½	79¼
Chandler	62¾	61¼	62½
Corn Prod.	131	129	—
Calif. Pet.	53¾	52½	53¼
Famous Players	95¼	94¾	95
Consol. Gas	138½	136¾	138½
Great Nor. Ore	33¾	33⅜	33¾
Houston Oil	82	81¾	82
Ind. Alcohol	70	68¼	69
North-West R.R.	90¼	90	90
Pennsylvania	48⅜	48⅛	48⅜
Pacific Oil	48	47¾	48
Sinclair Oil	33⅝	33	33
Sears-Roebuck	88⅞	87	87¾
Marine Pfd.	53	51⅞	52
Mack Truck	55⅝	53¾	55⅛
May Stores	156¼	156¼	156¼
Amer Woollens	98½	98¼	98½
Westinghouse	61¾	60⅞	60¾
Union Pacific	146¾	146	146
Trans. Oil	14¼	13⅞	13⅞
Texas Oil	48⅞	48¾	48⅞
Texas Pacific	27½	27⅜	27½
Texas Co.	23⅜	23¾	23¾
St. Paul Pfd.	46⅜	45⅛	45
St. Paul C.	30¼	29½	30

Total Sales—1,083,300.

MINES.

	Bid	Asked
Atlas	37	37½
Algonquin	10¾	11
Apex	2½	3½
Argonaut	58	60
Baldwin	5½	6½
Clifton	42½	43
Dome Lake	18	18½
Dome Mines	4375	4420
Gold Reef	2½	2⅝
Hattie	22	23
Hollinger	1250	1265
Castle Hughes	6½	10
Hunton	9½	9¾
Kirk Lake	42½	43
Lake Shore	275	278
Dom. Kirk	7	7½
McIntyre	1760	1780
Moneta	13	13½
New Ray	23	23½
Davidson	23¾	23½
Por. Crown	24	24½
Tisdale	2	3
Preston	10¾	11
Teck Hughes	90	91
T. Krist	3¾	4
Wakenda	8½	11
West Dome Cons.	19¾	20
Wasapika	16½	17
West Tree	11	12
Wright Hargraves	315	335
Beaver	31	33
Castle	24½	25½
Crown Reserve	27	28
La Rose	25¼	26
Mining Corpn.	100	101
Nipissing	590	625
Ophir	2	2½
Pete Lake	13	14
Temisk	31½	32

CANADIAN STOCKS.

	High	Low	Close
Brazilian	41¾	41	41⅜
Brompton	35	34⅞	35
B. E. Steel	31	30½	30½
Bell Tel.	117½	117	117¾
Tor. Rails	97⅛	95¾	95¾
Dom. Canners	24	24	24
Breweries	55½	53½	53½
Can. Gen.	82	82	82
Can. Steam. C.	21	21	21
Can. Steam. Pfd.	60¾	60¼	60¾
Cement	76	76	76
Smelters	26	25¾	25¾
Dom. Bridge	74	74	74
Montreal Power	99¾	99	99¾
Span. River C.	89⅜	89	89⅜
Soan. River Pfd.	108	103	103
St. of Canada	62¾	61¼	62¾
Asbestos	62	61	62
Detroit United	82	82	83
Textile	91	91	91
Quebec Rly.	24¾	24¼	24½
Rio	7	7	7
Sugar	22¼	21½	22

CHICAGO GRAIN.

WHEAT.

	High	Low	Close
July	105⅛	104⅛	104⅝
May	114⅜	113¾	113¾
Dec.	117	115¾	115¾

CORN.

July	68¾	67⅝	67⅝
May	68⅜	67⅞	67⅞
[illegible]	[illegible]	67⅛	67⅛

Sterling—4.46 5-16.
Francs—6.59.
Marks—.01 9-16.
Lires—4.20.

Call Money—5 per cent.

VICTORY BONDS.

	Bid.	Asked.
1922	$100.00	$100.00
1923	100.00	—
1924	99.40	99.85
1927	100.90	101.00
1933	102.85	103.00
1934	100.20	100.35
1937	104.75	104.90

(By Stuart P. West)

NEW YORK, Nov. 3.—(Special).—The rising tendency was again uppermost to-day in both stock and bond markets, although in stocks there was a good deal of irregularity, due to speculative realizing and to the fact that the demand from the short interests was not as keen as on the two preceedings days.

Under the lead of the Liberty Loans and the new treasury 4 1-2 S the whole bond market did better. Foreign government issues were in demand as they had been Thursday, especially the Belgians. Railway bonds of the investment class were up only fractionally, but some of the more speculative group had quite a sharp upturn.

German marks made another new low, coincident with word from Berlin that in answering the Allied reparations commission the finance minister had insisted upon the necessity of an international loan. This was hardly a matter of surprise for everybody who has examined the reparations question with unprejudiced mind as melt til along that either there must be such a loan or the indemnity program must be radically amended.

The rest of the foreign exchanges were steady, but French francs continued to show the strain of the reparations uncertainty by sell ing as they did on the previous day very close to the lowest of the year.

The advance in cotton carrying prices up almost to the 25 cent level was one of the most noteworthy incidents of the day. It was a further response to the census bureau complication indicating a very considerable excess of consumption over production during the current year.

KILLED BIG WOLF WITH BARE HANDS

Took an Hour to Choke the Breath Out of the Animal.

FORT WILLIAM, Ont., Nov. 3.—Canadian Press. — With his bare hands J. W. Tripp, a farmer, killed a big wolf at Cloud Bay, and his victim was presented to George Coo, the clerk of the court here, for the government bounty.

When he visited the trap he found the wolf nipped by one leg but in a fighting mood. Dared by a companion he engaged in a combat with the animal and after an hour's tussle he fell with his knees on his back and his hands at his throat. When his gripping fingers had crushed the last breath out of the animal, he fell across its body entirely exhausted.

News Briefs

MODIFY COASTING LAWS

OTTAWA, Nov. 3.—(Canadian Press).—The government is considering modification or suspension of Canadian Coasting Laws and decision in regard to that matter may be expected shortly. It is possible that this decision may be made at a meeting of the cabinet this afternoon One effect of suspending these laws would be to permit American vessels to engage in Canadian coasting trade.

UNIFY POSTAL SYSTEMS

OTTAWA, Nov. 3 Canadian Press. —Postmaster General Work will come to Ottawa the first week in December to participate in the postal conference between representatives of the United States and Canada, having for its object, the unification of both systems. Among the proposals to be discussed will be the transit of United States mails through Canada and of Canadian mails through the United States —also uniform money orders and reciprocal exchange of equipment.

GUARDING EX-KAISER.

DOORN, November 3. Canadian Press. — The ex-Kaiser's castle is under heavy guard in readiness for Sunday's wedding. The imperious manner in which Wilhelm orders the precautions taken angers the Dutch.

FATHER WHELAN SINKING

OTTAWA, November 3. Canadian Press. — Rev. Father M. J. Whelan, Pastor of St. Patrick's church, was reported early this morning to be sinking fast. Reports of the attending physicians hold out slight hopes of recovery.

TO STABILIZE THE MARK

LONDON, November 3. Canadian Press.— The German Cabinet, according to a Central News despatch, has decided to ask the Reparations Commission for permission to negotiate a foreign loan of five hundred million gold marks for the purpose of stabilizing the mark.

PETERBORO EXHIBITION PRIZE WINNERS

Mediterranean Varieties.

LEGHORNS.

S. C. Brown.

Cock—1, R. H. Simmons, 173 Lock street, Peterboro; 2, C. H. Curtis; 3, 3, Geo. Buller; 4, R. H. Simmons.

Hen—1, R. H. Simmons; 2, C. H. Curtis; 3, R. H. Simmons; 4, Geo. Buller.

Cockerel—1, Geo. Buller; 2, Geo. Buller; 3, C. H. Curtis.

Pullet—1, C. H. Curtis; 2, — H. Curtis; 3, R. H. Simmons.

R. C. Brown.—

Cock—1, Geo. Buller.

Hen—1, Geo. Buller; 2, Geo. Buller; 3, Geo. Buller.

Cockerel—1, Geo. Buller.

Pullet—1, Geo. Buller; 2, Geo. Buller.

S. C. White.—

Cock—1, R. A. Cardwell, Fraserville; 2, Arthur Long 458 Driscoll Terrace, Peterboro; 3, C. H. Curtis; 4, R. A. Cardwell.

Hen—1, R. A. Cardwell; 2, C. H. Curtis.; 3 Arthur Long; 4, A. R. Kidd.

Cockerel—1, C. H. Curtis; 2, L. Snowden, R. R. No. 3; Peterboro; 3, L. Snowden; 4, Arthur Long.

Pullet—1, C. H. Curtis; 2, L. Snowden; 3, L. Snowden; 4, Arthur Long.

R. C. White.—

Cock—1, V. J. Tully, Peterboro; 2, V. J. Tully; 3, V. J. Tully; 4, C. H. Curtis.

Hen—1 C. H. Curtis; 2, V. J. Tully; 3, V. J. Tully; 4, V. J. Tully.

Cockerel—1, C. H. Curtis; 2, V. J. Tully; 3, V. J. Tully; 4, V. J. Tully.

S. C. Buff.—

Cock—1, C. H. Curtis; 2, S. E. Moncreif; 3, Frank Andrewe.

Hen—1, S. E. Moncreif; 2, Frank Andrewe; 3, C. H. Curtis; 4, S. E. Moncreif.

Pullet—1, Frank Andrewe; 2, S. E. Moncreif.

S. C. Black.—

Cock—1, S. E. Moncreif.

Hen—1, Kent Throop; 2, S. E. Moncreif; 3, H. T. Lush; 4 S. E. Moncreif.

Cockerel—1, Kent Throop; 2, Kent Throop; 3, W. J. Nesbitt; 4, H. T. Lush.

Pullet—1, H. T. Lush; 2, Kent Throop; 3, Kent Throop.

MINORCAS.

S. C. Black.—

Cock—1, W. J. Nesbitt; 2, R. D. Robson, 350 London street, Peterboro.

Hen—1, R. D. Robson; 2, R. D. Robson; 3 W. J. Nesbitt.

Cockerel—1, C. H. Curtis; 2, R. D. Robson.

Pullet—1, R. D. Robson; 2 R. D. Robson; 3, C. H. Curtis.

Blue Andalusians.

Cock—1, Thos. Darrah; 2, S. E. Moncreif; 3, C. H. Curtis; 4, Frank Andrewe.

Hen—1, Thos. Darrah; 2, Thos. Darrah; 3, S. E. Moncreif; 4, Thos. Darrah.

Cockerel—1, W. J. Outram, Peterboro; 2, Frank Andrewe; 3, Thos. Darrah.

Pullet—1 Thos. Darrah; 2, W. J. Outram; 3, Frank Andrewe; 4, Kent Throop.

Ancoras.

Cock—, Wm. Stewart, Brownton; 2, T. Barton, 256 Edinburgh, Peterboro.

Hen—1, Wm. Stewart; 2, T. Barton.

Cockerel—1, Wm. Stewart; 2, Wm. Stewart; 3, T. Barton; 4, T. Barton.

Pullet—1, Wm. Stewart; 2, 3, 4, T. Barton.

A. O. S. V. Mediterraneans.

Cock—1, S. E. Moncreif.

Hen—1, S. E. Moncreif.

Cockerel—1, C. H. Curtis.

Pullet—1, C. H. Curtis.

ENGLISH VARIETIES.

Dorkings, A.C.

Cock—1, C. H. Curtis; 2, Frank Andrews; 3, Wilfred Brown; 4, C. H. Curtis.

Hen—1 Wilfred Brown; 2 Frank Andrews; 3, C. H. Curtis.

Cockerel—1, C. H. Curtis; 2, Frank Andrews; 3, C. H. Curtis; 4, Wilfred Brown.

Pullet—1, 2, and 3, C. H. Curtis; 4, Wilfred Brown.

Redcaps.

Cock—1, Frank Andrews; 2, Thos. Bottrell & Son.

Hen—1, Thos. Bottrell & Son; 2, Frank Andrews; 3, S. E. Moncrief.

Cockerel—1, Frank Andrews; 2, Thos. Bottrell & Son.

Pullet—1, Frank Andrews; 2 and 3, Thos Bottrell & Son.

ORPINGTONS.

Buff.

Cock—1, Frank Andrews; 2 and 3, W. J. Nesbitt; 4, C. H. Curtis.

Hen—1 and 2, W. J. Nesbitt; 3, Frank Andrews; 4, W. J. Outram.

Cockerel—1 and 2, W. J. Outram; 3, Frank Andrews.

Pullet—1 and 2, W. J. Outram; 3, Frank Andrews.

Black.

Cock—1, H. Baptie.

Hen—1 and 2, H. Baptie.

White.

Hen—1 and 2, C. H. Curtis.

Cockerel—1, C. H. Curtis.

CORNISH A.C.

Cock—1, Frank Andrews.

Hen—1, Frank Andrews.

Cockerel—1, P. W. Hartley, 134 Robinson Street, Peterborough; 2, Frank Andrews; 3 and 4, P. W. Hartley.

Pullet—1, Frank Andrews; 2, 3 and 4, P. W. Hartley.

SUSSEX A.C.

Cock—1, H. A. Young, Peterborough.

Cockerel—1 and 2, H. A. Young.

Pullet—1, H. A. Young.

POLISH VARIETIES.

POLISH—W. C. B.

Cock—1 Frank Andrews, 2 and 3 H. T. Lush.

Hen— H. T. Lush, 2 Frank Andrews, 3 and 4, H. T. Lush.

Cockerel—1 and 2 H. T. Lush.

Pullet—1 H. T. Lush, 2 and 3 Frank Andrews, 4 H. T. Lush.

Golden Bearded or Unbearded.

Cock—1 and 2 H. T. Lush

Hen—1 and 2 and 3 and 4 H. T. Lush.

Cockerel—1 and 2 H. T. Lush.

Pullet—1 and 2 H. T. Lush.

HAMBURG VARIETIES.

HAMBURGS.

Golden Spangled.

Cock—1 H. Baptie.

Hen—1 H. T. Lush, 2 H. Baptie.

Cockerel—1 and 2 H. T. Lush.

Pullet—1 and 2 H. T. Lush.

Silver Spangled.

Cock—1 C. H. Curtis, 1 and 2 and 3 H. T. Lush.

Hen—1 H. T. Lush, 2 C. H. Curtis, 3 and 4 H. T. Lush.

Cockerel—1 H. T. Lush, 2 Kent Throop, 3 and 4 H. T. Lush.

Pullet—1 H. T. Lush, 2 Kent Throop, 3 H. T. Lush.

Golden Penciled.

Cock—1 and 2 and 3 H. T. Lush. 4 C. H. Curtis.

Hen—1 and 2 and 3 H. T. Lush.

Cockerel—1 H. T. Lush.

Pullet—1 and 2 and 3—H. T. Lush

Silver Pencilled.

Cock—1 and 2 and 3—H. T. Lush.

Hen—1 and 2 and 3 H. T. Lush.

Cockerel—1 and 2 H. T. Lush.

Pullet—1 and 2 H. T. Lush.

Black.

Cock—1 H. T. Lush, 2 H. Baptie, 3 H. T. Lush, 4 H. Baptie.

Hen—1 and 2 H. Baptie, 3 H. T. Lush, 4 C. H. Curtis.

Cockerel—1 H. T. Lush, 2 Kent Throop, 3 C. H. Curtis, 4 H. T. Lush.

Pullet—1 H. T. Lush, 2 Kent Throop, 3 H. T. Lush, 4 C. H. Curtis.

FRENCH VARIETIES

HOUDANS.

Cock—1 Frank Andrewe, 2 H. T. Lush, 3 C. H. Curtis, 4 Thos. Bottrell and Son.

Hen—1 C. H. Curtis, 2 Frank Andrewe, 3 and 4 H. T. Lush.

Pullet—1 and 2 H. T. Lush, 3 Frank Andrewe, 4 C. H. Curtis.

A.O.V. Standard French.

Cock—1 F. Chambo, 20 Aylmer Street, Peterboro.

Hen—1 F. Chambo.

Pullet—1 F. Chambo.

CONTINENTAL VARIETIES

CAMPINES.

Silver.

Cock—1 C. H. Curtis, 2 S. E. Moncrief.

Hen—1 and 2—C. H. Curtis, 3 S. E. Moncrief.

Cockerel—1 C. H. Curtis.

Pullet—1 and 2 C. H. Curtis.

Golden.

Cock—1 and 2 H. Lucas, Peterboro, 3 C. H. Curtis.

Hen—1 and 2 H. Lucas, 3 C. H. Curtis.

Cockerel—1 and 2 H. Lucas, 3 C. H. Curtis, 4 H. Lucas.

Pullet—1 and 2 and 3 H. Lucas.

GAMES VARIETIES.

Pitt, A. C.

Cock—1 F. Chambo, 2 and 3 F. Meeks, 253 Westcott street, Peterboro.

Hen—1 and 2 F. Chambo, P. Meeks.

Cockerel—1 and 2 F. Chambo.

Pullet—1 F. Chambo.

Modern Black or Brown Red.

Hen—1 Geo. Buller.

When a gang of grouches meet, a miserable time is enjoyed by all.

NEILL'S Saturday Bargains

Are on Display in our Windows. There's Wonderful Value in these Special Offerings.

BOYS' GR. IN SCHOOL SHOES, sizes 1 to 5 ..... $2.35

YOUTHS' SAME SHOE, sizes 11 to 13 ..... $2.60

MISSES' AND CHILDREN'S SCHOOL SHOES at Very Low Prices.

MEN'S BOX KIP BLUCHERS at only $2.95

All above are Strictly Solid Leather.

Baggage

We have just received a select lot of new baggage at popular prices. Our Baggage Department is second to none in Eastern Ontario.

R. NEILL, LTD.

350-354 GEORGE STREET—THE BIG STORE

Best Cough Mixture Is Home Made

Acts With Speed—Loosens the Phelgm—Stops the Irritation and Coughing Ceases

Fine for Chest Colds Too and Is Cheaply Made at Home.

When you can make, in two minutes, a world beating remedy that acts directly on the membrane and often overnight causes stubborn coughs and even hard chest colds to disappear, why trifle with things that will probably disappoint?

Hawking and snuffling and also soreness of the muscous membrane go and you will feel fine in almost no time.

Just get one ounce of Parmint (double strength) add to it a little sugar and enough hot water to make a half pint and you've got an inexpensive remedy better than you can buy ready mixed.

Its soothing, healing action on the membrane is the reason so many people use it for Catarrh and acute nasal colds.

Special Opportunties

come to all of us at certain times. RIGHT NOW the New York and Canadian Markets are in a splendid position to be bought. The Canadian Mining Shares are at the buying point. DON'T WAIT.

WE BUY STOCKS OUTRIGHT

or will accommodate you by buying on the margin plan. The balance of purchase price is carried at the prevailing interest rate. We carry the BEST facilities for the transacting of business. 'Phones 229J—1736F.

332½ George Street, "Suite A" Opera House (Old) Block.

NELSON & MARTYN
Stock Brokers

QUALITY MEATS *FOR* Your Thanksgiving Dinner

ROUND STEAK	30c
SIRLOIN STEAK	25c
BOILING BEEF	6 and 10c
RIB ROAST ROLLED	28c
PLATE RIB (ROLLED)	15c
BEEF HEARTS	10c
BEEF TONGUES	20c
LOIN PORK	25c
PORK CHOPS	25c
SHOULDER PORK ROASTS	20c
LEGS, LAMB	30c
BREASTS LAMB	15c
FRONT QUARTER MUTTON	10c
100B LBS. MUTTON CHOPS	15c

JOHN MERVIN

BUTCHER

Cor. Hunter & Aylmer. Phone 84

THREE GIRLS KILLED AND THREE DYING

Fatal Fire in New York Factory This Afternoon

NEW YORK, N. Y., Nov. 3.—(Canadian Press.)—Three girls were killed, three more are reported dying and about a dozen were taken to hospital seriously injured after a fire had broken out in a celluloid factory on East 13th street this afternoon and flames had quickly enveloped the three storey building.

About forty girls were employed in the factory. Several jumped from windows as the panic spread. More escaped over the roofs. Others were taken down ladders to safety by the firemen.

ALL TREATIES NULL.

Angora Government Repudiates Those Made by Constantinople Administration.

ANGORA, Nov. 3. — (Canadian Press.)—The Government at Angora has announced that it considers null and void all treaties and conventions concluded since March 6, 1920 by the Constantinople administration.

CONSTANTINOPLE, Nov. 3. — (Canadian Press.)—The Angora Assembly decided last night that it is invested with sovereign rights and that the Turkish Nationalist government is the keystone for the Caliphate.

The selection of Caliphs is to be made by the National Assembly of Turkey, which will choose that member of the Imperial family who is best instructed, best educated, the most honest and wisest. The Assembly also decided that the Caliphate was vested in the Imperial family of the Osman dynasty.

CANDY CRATES AFIRE AT REAR OF CHICLE CO.

Last evening at 6.30 the local Fire Brigade was simmoned to a fire at the Chicle Company's premises on Rink Street. A bonfire had been made during the afternoon beside some wooden crates in the rear of the factory, and it is thought that a spark ignited the crates, which were soon blazing merrily.

The blaze was quickly extinguished, but not before between 75 and 100 crates, valued at $1.00 each, had been destroyed.

Oh, what is so rare as a ton in October.

CANADA SHOULD FEEL PROUD OF IT!

Canadian Dollar is Taller By a Fraction Than That of U.S.

NEW YORK, Nov. 3.—(Canadian Press)—The New York Herald, commenting on the fact that "the Canadian dollar is taller now by a fraction of a cent's width than the dollar of Uncle Sam", declares it is natural that Canada should be proud of this fact as it is only a short time since Canadian currency was at a discount of 16 or 17 per cent. in the United States money.

"The change registers a story of prosperity and sound business conditions of which any country would have a right to be proud," continues the Herald. "Several things have combined to bring about this happy state of affairs.

"In the first place Canada has turned an adverse balance on international trade into a favorable balance, and, of course, the very foundation stone of foreign exchange is imbedded in foreign trade balances.

"Again, Canadian Government and industrial loans have met very hospitable receptions in American money markets, with the resultant flow of large sums across the border.

"Large amounts of money have been spent in Canada by bootlegging outlaws. A substantial boost to Canadian prosperity came from these two sources.

"American motor car tourists have contributed to it importantly. In the last twelve month 600,000 American motor cars crossed the border into Canada. On the basis of an assumed seven day trip and the expenditure of $25 a day for each car it is computed by Canadian statisticians that the total of American money thus left with our neighbor reached upward of $100,000,000. This is not a staggering amount, to be sure, in these billion dollar days, but it is a tidy sum.

"Canada may well be exultant over the recovery of her currency."

HAD FOOT CAUGHT IN GEAR OF A MOTOR BOAT

A son of Mr. V. Lancaster, Charlotte street west, had his foot badly crushed while out moter boating this week with his father. The party were making a cruise to Bobcaygeon, and during the trip across Ball Lake, the boy had his foot caught in the gearing of the engine. The foot was badly crushed. Medical aid was secured at Bobcaygeon.

Deer hunters reports an excellent crop of rabbits.

YOUNG PEOPLES' MEETING TODAY

Trinity Church is Scene of Interesting Gathering

A convention on Young People's work by the Peterborough and District Young People's League is being held this afternoon and evening at Trinity church and the Reid street hall, with a banquet at the hall at 6 o'clock, when preparations have been made to accomomdate 200 people. A good programme of addresses is promised for the evening, including speeches by Rev. W. H. Young, M.A., and Rev. S. T. Tucker, B.A., B.D., of Millbrook.

In the eyeletting department of the shoe industry an expert worker can finish 2,000 pairs of women's shoes, or 48,000 eyelets, in one day.

WOMAN TAKES EVERY CHANCE

To Recommend Lydia E. Pinkham's Vegetable Compound, for It Helped Her So Much

Fredericton, N. B.—"I was weak and had some troubles women often have, and usually I was unfit for my work. I saw your advertisements and decided to try Lydia E. Pinkham's Vegetable Compound. I am very much pleased with the result and recommend your Vegetable Compound whenever I have a chance. You may use this letter for the benefit of others."—Mrs. WANDLESS, 360 Church St., Fredericton, N. B.

Mrs. Wandless, like many, many other women who have found relief by taking Lydia E. Pinkham's Vegetable Compound, is anxious to let other women know of this splendid medicine. So by word of mouth and by letter, one woman to another, its virtues are made known.

Women suffering from female ailments, indicated by such symptoms as backache, nervous troubles, hot flashes, pain in the side and a general run-down condition of the whole system, should take Lydia E. Pinkham's Vegetable Compound.

For nearly fifty years it has been helping women. Let it help you.

Lydia E. Pinkham's Text-Book upon "Ailments Peculiar to Women" will be sent you free upon request. Write to Lydia E. Pinkham Medicine Co., Lynn, Mass.

NOW Capitol Entertainment NOW

For Tonight!

WHAT MORE COULD YOUR HEART DESIRE?

HERE'S COMEDY—

Charlie Chaplin HIS SIGNATURE

IN HIS SECOND MILLION DOLLAR PICTURE

"SHOULDER ARMS"

AND DRAMA—

She had left her baby for the half hour the orphanage gave mothers to reconsider—

THE CATHEDRAL CLOCK WAS SLOW THE CHILD WAS GONE!

Forget-me-not

IS THE STORY OF WHAT HAPPENED THEREAFTER

You Will Laugh at Chaplin Sob at "Forget-Me-Not" AND COME AWAY GLAD!

GRANT $100 TO POULTRY SHOW

Aid From Council Less Than Sum Sought by Deputation.

A deputation from the Peterboro Poultry Association asked the Council last night for a grant of $300 to assist them in the expansion of their work this year. The president of the Association, Mr. T. Darrah, said that this amount was equivalent to only ten cents from each family in the city. The annual exhibition next January had to be planned and prepared for now and had reached proportions which the public realized from the bigger shows of the last few years.

Ald. Phelan said that the proposed grant would have to be paid out of next year's funds and therefore should be left for the new Council to decide.

Mr. Darrah replied that this year's grant should have been paid in 1921.

Mr. Jas. T. C. Lang urged the Council to help the Association in the energetic and successful efforts that were being put forward by Mr. Darrah.

Grant of $100.

Later the Council gave the Poultry men the sum of $100 on a motion by Ald James Hamilton, seconded by Ald. Jones.

Ald. Crowe advocated a generous response to the request of Mr. Darrah and his friends about a dozen of whom were present. Ald. Turner however, said he could not approve of the proposed grant in face of the fact that the Council had turned down the Playgrounds Association. He moved, seconded by Ald McIntyre, that no action be taken and that this matter be referred to next year's Council. Only the proposers of this shift supported it when the vote was taken.

Ald. Crowe believed that $150 would be acceptable to the Poultry Association, but his motion seconded by Ald Stocker drew only two other votes.

"Why should the city grant them money if the County Council turns them down" asked Ald. McIntyre.

Ald. Hamilton's suggestion of a $100 grant finally secured a majority and was adpoted.

Weller Street Drain.

To Ald. Phelan's enquiry as to what had been done in regard to a petition from Weller street residents for better drainage, Ald. Stocker said he had invetigated the conditions.

"They certainly need a new drain" he said "but it would have to be laid along a whole block. We though it better to leave it until spring, when we could do the job right."

FOOTBALL NOTES.

The following Owls' players are asked to be at the King Edward Park, on Monday, November 6th, at 10.15 a.m., for a game with Comrades:

Jones, McFadden, Frost, Ralston, Burrows, Hotston, Hosker, Edwards Burgess, Hutton, Mitchell, Hardie, Hotston, Wain, Robe.

The Home of Better Shoes

Thanksgiving Special

Men's Brogue Oxfords

These Oxfords are made in England for us of the best quality of leather.

Regular Price $11.00

Saturday $8.95

A discount of 10% off all Men's Boots

D. C. Grant Ltd. 330 George St. Phone 367

Chu Chin Chow

AT THE GRAND. SOON

TWO O.H.A. TEAMS AND CITY SERIES

Hockey Committee Recommend Junior City League to Replace Senior Series.

Recommendations that Intermediate and Junior teams be entered in the O.H.A. this coming season; that J. P. Bond be nominated for the O. H. A. Executive, and that a junior hockey series be substituted for the local senior series, with a view to developing players for the O. H. A. teams, were presented, by the hockey committee of the P.A.A.A. executive last night.

Due to some members of the Executive being detained at other activities in which the P.A.A.A. is interested, definite action on the recommendations was deferred until this morning when they were approved.

The problem of securing a coach and a trainer was also left in the hands of the hockey committee, which is coposed of . R. Widdifield H. A. Cranfield, F. E. Convery, J. P. Bond, Ed. Wright and Don. Loucks.

Nineteen years is suggested as the age limit for players in the junior city series.

At The Theatres

CAPITOL—Charlie Chaplin in irresistible comedy, "Shoulder Arms." Also the dramatic story of a girl nobody wanted, entitled, "Forget Me Not."

ROYAL—The favorite screen star, Norma Talmadge, in "The Sign on the Door." Also balance of a Royal high-class, first-run programme.

GRAND— Friday and Saturday, "Bringing Up Father" on His Vacation," with Danny Simons, a Peterborough boy, as Jiggs Mahoney.

AT THE ROYAL.

One of the most interesting pictures in which Norma Talmadge has appeared recently, and this favorite actress has many screen successes to her credit, is the "Sign on the Door," in which she is starring at the Royal Theatre just now. The beauty of Miss Talmadge and her wonderful powers of portraying strong and vital emotion, have full scope in a fascinating picture that is a representation of the complex society life of the present day.

As Mrs. 'Lafe' Regan, in an atmosphere of easeful luxury, she became involved in the murder of a masculine 'vampire' with whom her young sister is infatuated. Going to his rooms she secretly witnesses his murder by her husband, who locks the door and leaves her with the dead man. This is where the strong emotional powers of the actress have full play in a scene that touches the heights of dramatic expression and culminates in a sudden wild decision that leads to her taking the murder on her own shoulders. Right up to the last minute of this enthralling picture the fate of the woman hangs in the balance, the last reel only adding to her danger, but there is a peculiar twist to the ending that leaves the audience still with the question mark ascendant in their minds.

There is a side-splitting comedy entitled "Oh, Promise Me," dealing with the adventures of a kidnapped bride who later rushes to her wedding riding astride a motorcycle, with long white veil trailing in the dust, and her frantic bridegroom, who chases her madly on a bicycle.

The opening chapters of the new serial, "In the Days of Buffalo Bill" promise something decidedly new to lovers of the long drawn out thriller in pictures. With the life of the open plains, of the red men and of the roaming buffalo herds for a background, it is something novel in this line.

ACTORS KEEN ON HISTORY ROLES.

The meaning of a role—does it affect an actor's emotional ability in the portrayal?

It does. So say member of the casts of Universal's historical production, "In the Days of Buffalo Bill." This serial based on chronicles that eevryone has read, is attracting the attention of the public and exhibitors everywhere to the fact that Universal is making Chapter plays for someone else beside children and the thrill hounds.

Though, for that matter, the children who are getting their history study pretty well in mind, will be materialy benefitted by the unique films of famous stories.

Duke R. Lee plays Buffalo Bill in the American history serial that is based on the building of the Union Pacific, the union of the east and the west with bonds of steel. Lee has had unlimited experience but to him this role seems the most vital of all he has played. Not entirely because it's a historical figure, however. It is now at the Royal Theatre and is showing the first episode.

Capitol Entertainment

The shadow of Charlie Chaplin evidently never grows less. In the manner and with the method that is all his own, he starts the funny bone going in every member of his audience from his first appearance on the screen, and the resulting reels are just a succession of mirthful chuckles or peals of laughter. As the doughty doughboy, "Number 13," in "Shoulder Arms" he is a scream straight through, from the moment when he rolls into his watery bunk in the trenches with a phonograph horn as a respirator, and phonograph and the candle floating by, to the instant when he wakes from his dream of conquering power. Charlie captures Germans without number; he allows a passing shell to serve him by knocking the head off his beer bottle; he volunteers for dangerous service and, dressed as a scarecrow, engages in a mad race with a fat German captain, whom he later entices into a sewer pipe; he makes love to a lorn French damsel while the enemy waits below with a small trench mortar for his downfall and ends up with the capture of the Crown Prince, the Kaiser, and General Hindenberg, in one fell swoop.

The feautre picture, "Forget-Me-Not," is one of those delicate, ethereal productions that seem to have used up all the varied artistic experience of seasoned film makers in its production. Striking constantly the note of poignant heart interest, it is a picture of smiles and tears, of pathos and humour, with a wealth of little picturesque detail in every scene. The presentation of the poverty-stricken home in the first episode does not depend for atmosphere on long speeches and dramatic attitudes, but on little homely details that picture the empty gas meter, the mending of the woman's broken shoe with a piece of cardboard, the baby's bottle empty on the table, the hand of the bill collector at the door.

Five minutes of time by the Cathedral clock makes the difference in the life of a woman that sends her down the years with an empty-seeking heart, leaves the bringing up of her child in the hands of orphanage authorities and works out in a picture that for pathetic human interest can hardly be surpassed. The little foundling of the orphan asylum, with her crippled leg; the wandering street musician and his lovable dog, Queenie; the lad with the bright, shining face; the wan-faced mother, come and go on the silver screen in a series of pictures that work out to a lovely finale, through heart-burnings and tears. There are funny little minutes, such as the negro woman who comes to the orphanage, and adopts the two little darky youngsters at once, the trained little dog limping for pennies; the little girl knocking over her violin stand to get away from tiresome technique, and play her own soft melodies, the exchange of presents, with the dancing slippers for crippled feet, and the book for blind eyes. A lovely, haunting picture, with a delicate touch of the heart strings, it has gathered a number of wonderfully good artists in its presentation.

AT THE GRAND

BRINGING UP FATHER.

The latest of the "Bringing Up Father" series, the musical farce based on the world-famous cartoons of George McManus, will be the next attraction at the Grand theatre, Friday and Saturday, November 3 and 4, with the customary matinee. It is in three acts and entitled, "Father On His Vacation." From all accounts it is the last word in fun, comedy, innovations, scenic adornment, surprises, screams and real unalloyed and up-to-the-minute entertainment. Jiggs, Mahoney, Maggie and Dinty and the remainder of the Mahoney clan all will be seen in the flesh. This in itself is an assurance that there should be plenty of doings in the world of mirth and guffaw before we mortals are very much older.

RUSSIAN GRAND OPERA.

A backwash of the revolutionary movement in Russian has tossed out our Western world a drift of Russian operatic music forming perhaps the most unified expression of lyrical dramatic art from that intense and emotional race that has ever reached our shores, and perhaps ever will. Moreover, most of the Russian operas being presented by these exiled artists have never before been presented in this country and only through the Russian ballets have we had a few beautiful fragments of Slavic melody and harmony. Never, however, have we been offered the compact unit of one national impulse such as is to be found in the productions of the Russian Grand Opera Company that tragic chance brought to our land.

Only a most unusual combination of circumstances could have brought us this wholesale transplantation of a company, including all its pure Russian tradition of stage art. Reaching us from the Orient, and entering, as it were, by the back door, this organization brings to us a thing so rare and exotic, so strangely different from what we have been accustomed that we cannot but bless the good fortune fate has cast in our path.

All those who are conversant with the world's art, be it in musical composition, painting, stage setting, dancing or literature, realize well that there has been no racial movement in the arts that has approached for pure genius that of Russia. Other less thoroughly mixed lands have begotten great individuals, but the Slavic melting pot of east and west has produced a homogenous grouping of unmistakable distinction.

This city is fortunate in being placed in the itinerary of the Russian Grand Opera Company which is to be at the Grand theatre, Tuesday, October 7.

ANIMAL ACTORS IN "CHU CHIN CHOW"

In the mentioning of the players, famed and otherwise, appearing in the cast of "Chu Chin Chow" when this greatest of all spectacles is seen here for the first time at the Grand theatre, on Friday and Saturday next, November 10 and 11, one should not overlook its four-footed actors. There are three camels, eight donkeys, and two sacred yaks from Thibet.

If you don't know what a yak is, get out your dictionary and you will find that a Yak is a queer-looking animal, larger than a goat, smaller than a cow, with horns and a big hump on his back. The Yak is used in India as a beast of burden to haul small carts; but in Thibet, the Yak is regarded as a sacred animal in which the souls of the dead take refuge until another incarnation. The two Yaks in "Chu Chin Chow" are in the care of an Indian high caste servant who believes implicity that in caring for those animal actors, he is guarding the souls of two of his ancestors. Needless to say, therefore, the sacred Yaks get the best of care and attention. They appear in the street scenes of Bagdad.

It is altogether an extraordinary company numbering into the hundreds, that F. Ray Comstock and Morris Gest have assembled for "Chu Chin Chow" and the 2 day engagement promises to be the most notable event ever produced in our theatre world.

GRAND To-Night and Sat. Mat. & Night

Jiggs Loves Maggie She Told Him So See Maggie and Her Flapper Beauty Chorus

8th AND ABSOLUTE New Series OF The Fun Show of The World

GEORGE McMANUS' FAMOUS CARTOON

BRINGING UP FATHER ON HIS VACATION

THE MUSICAL COMEDY SENSATION Of All Times

TAKE THE KIDDIES TO SEE JIGGS AND MAGGIE ALIVE. IT WILL BRING JOY TO THEIR LITTLE HEARTS

Saturday Mat, 50c. Kiddies 25c

PRICES—25c, 50c, 75c $1.00

DANNY SIMONS, PETERBOROUGH'S FAVORITE SON, AS JIGGS MAHONEY.

GRAND Opera House Tues. Nov. 7

ONE PERFORMANCE ONLY

S. HUROK PRESENTS

RUSSIAN GRAND OPERA COMPANY

OF OVER 100 ARTISTS-ORCHESTRA, CHORUS-BALLET. REPERTOIRE OF 50 MASTER WORKS OF RUSSIAN, FRENCH, ITALIAN OPERAS

FIRST TRANS-CONTINENTAL TOUR DIRECT FROM MASSEY HALL, TORONTO *in* "BORIS GODUNOTT"

PRICES 50c-75c-$1.00-$1.50-$2.00 Seat Sale Opens Nov. 3rd

Wood For Sale

½ Cord 4ft. Hemlock Slabs..... $4.00
½ Cord 12in. Hemlock Slabs.....$4.75
1 Team Load 12in. Slabs $7.00
1 Cord 4ft. Hardwood $13.00
1 Cord 12in. Hardwood.....$14.00
Also Mixed Wood.

H. H. DINSDALE
Phone 153 — 197½ Charlotte Street

"We Go The Limit To Please"

FOOTWEAR

For The Holiday

Distinctive Styles for Evening and Street Wear at Attractive Prices

For the Thanksgiving dance or party, we have the new brocade and satin shoes, New York's latest creation for milady's evening wear. Charming hosiery to match. For the man's evening wear, we have patent oxfords in turns and welts, made in the latest lasts.

LADIES' SHOES.

Oxfords—In the new saud and patent combination. Fashion's latest design for street wear.

Spats—In all the new styles and colors, featuring the Russian boot-tops.

Russian Boots—Something novel for younger women to succeed goloshes. Now very popular in the larger cities.

MEN'S SHOES.

Oxfords—Black and brown grain oxfords with double soles, smart in appearance and having the durability which enables them to withstand wet weather.

Boots—For winter wear in all the newest lasts made by the best manufacturers.

Spats—We carry a full line of spats and fine wool hosiery for men.

Because our entire stock is new and bought with discrimination, we are able to give you real value

Royal Footwear

L. R. MACDONALD, Manager. 228 Charlotte Street, near Aylmer street.

Thanksgiving

Don't forget to bring home one of Moir's Five Pound Family Packages this week-end.

MOIRS LIMITED, HALIFAX

Moir's Chocolates

PURITY AND QUALITY ASSURED

Mr. Geo. S. Moffat, 166 Adelaide St. West, Toronto
ONTARIO REPRESENTATIVE

ROYAL

STARTING TO-DAY WITH A HIGH-CLHSS PROGRAM

NORMA TALMADGE in "The Sign on the Door"

This picture ranks among her best

First Episode of Million Dollar Serial

"In the Days of Buffalo Bill"

The Supreme Achievement in Chapter Plays

FOUR REELS OF HIGH-CLASS COMEDIES

NEW ORCHESTRA STARTING TO-DAY

MRS. FOSTER, Violinist MISS HURLEY, Pianist

To-night's Program is worth from Fifty Cents to One Dollar Admission. No Advance in Prices—

AFTERNOONS - 10 and 15c
EVENINGS - - 15 and 20c

Holidays and Saturday Evenings 20 and 25c

Come and Judge for Yourself.

Examiner Road Race on Monday-Other Sport News of Interest

WEEK-END THANKSGIVING SPECIALS

On account of the Big Demand Last Saturday for our WEEK-END SPECIALS, we have decided to continue them again for THIS WEEK as follows:

Another 700 POUNDS PATTERSON'S CHOCOLATES
Regular 60c Lb.—for, Lb. 29c

400 POUNDS PEANUT TAFFY
25c per Pound ..... 2 Pound for 26c

2,880 More COWAN'S CHOCOLATE BARS
For Saturday ..... 13 BARS for 25c

DEAN'S IS THE SPOT FOR YOUR THANKSGIVING CONFECTIONERY

DEAN'S CANDY SHOP Opposite Capitol Theatre 301 George Street

LAST OPPORTUNITY TO ENTER FOR ROAD RACE

Entries Close at 8 O'clock This Evening — Excellent Prizes on Display—Dressing Room For Runners at the Y.M.C.A.

Today is the last opportunity to enter for the Examiner Road Race which will be held on the morning of Thanksgiving Day, November 6. The entry lists will close this evening at 8 o'clock and up to that time names will be received at the Examiner office, the Y.M.C.A. or by Charles Thorpe of Grant and Thorpe.

On previous occasions this race was entirely run by the Examiner office but this year the co-operation of the P.A.A.A. was sought and this organization very materially assisted by providing an excellent set of prizes for the junior event as well as many of the officials who will help to look after the race. The prizes for the senior event were provided by the Examnner. All the prizes are now on display in Grant and Thorpe's window.

Both the Junior and senior races will start from in front of the Y.M.C.A. and will end in front of the Examiner office. The juniors will get away at 10 o'clock and the seniors at 10:30. Every runner should be at the Y.M.C.A. at least half an hour ahead of the time set for the start of their event. The races will start promptly on time and those who are not there on time will be "out of luck."

Through the kindness of the Y.M.C.A., dressing quarters will be provided there for the comfort of the runners before and after the race.

If any other information is required regarding the race it may be obtained from; Charles Thorpe, of Grant and Thorpe; Douglas Loomis of the Y.M.C.A. or Ian Murray, Sports Editor of the Examiner.

OHIO COLLEGE HAS BIG ATHLETIC PLAN

Will Have 100 Tennis Courts — 24 Baseball Diamonds — 8 Football Fields and Then Some

By BILLY EVANS.

While the building of the Ohio State stadium might make it seem that the big universities were specializing in sport, is far from the truth.

The horeshoe stadium at Ohio State is simply the center of Ohio State's sport or athletic activity.

The slogan today is athletics that will interest many instead of merely a few who have great proficiency in their particular line of sport.

The horseshoe stadium which will seat close to 70,000 was built to take care of the big spectacles, the varsity football programme.

However, varsity football and the stadium is just one of the many athletic activities at State. The others appeal to those who desire exercise for pleasure, health and efficiency, rather than the glory that goes to the college hero.

While at Columbus recently attending the game between Michigan and Ohio State, I looked more closely into this feature of State's intramural plan.

A program has been mapped out by the university which calls for the ultimate construction of 100 tennis courts, 24 intramural diamonds, eight football fields and scores of horseshoe pitching courts.

It was chiefly for this feature of college life that 92 acres were set apart for the recreational unit around the stadium, which would take care of every phase of that feature of college life.

In thus centering the athletic activities it will be possible to eliminate many of the ball fields, tennis courts and other branches of play that are now scattered over the campus.

Not only will this add interest in athletics but will give the opportunity to further beautify the campus.

No university in the country pays more attention to intramural athletics that Ohio State. However, with the new conditions it will far surpass all others.

ONLY 1 in 5 ESCAPES

At the first sign of bleeding gums, be on yourguard. Pyorrhea, destroyer of teeth and health, is on the way. Four persons out of every five past forty, and thousands younger, are subject to it.

Brush your teeth with

Forhan's FOR THE GUMS

More than a tooth paste —it checks Pyorrhea

35c and 60c in tubes

YANKEES MAY GET HERBIE PENNOCK

Star Red Sox Southpaw is Expected to Change His Uniform Next Spring.

It wouldn't be at all surprising if Pitcher Herbie Pennock of the Boston Red Sox was with New York next season. Pennock is about the only Red Sox player who appeals to the New York owners.

For two years, or ever since the Yankees sold George Mogridge to the Washington club, the New York Americans have been without the services of an experienced left hander. When the deal with Washington was made it was hoped that "Lefty" O'Doul would come through but he failed.

There is a strong likelihood that several changes will be made in the Yankee lineup and one or two pitchers are liable to be sent elsewhere. If such is the case, Pennock in all probability will become a Yank.

The New York club has wanted him for several years. No doubt by the time spring rolls around Owner Frazee of Boston will need some ready cash and Pennock will be the means whereby to secure it.

It is a cinch that Pennock would welcome such a change as the Red Sox seem to be destined to fight for the cellar championship again in 1923.

RENAULT-COLLAND BOUT.

NEW YORK, November 3 (Canadian Press.)— Jack Renault, the Canadian heavyweight, who acted as Jack Dempsey's sparring partner, will meet Jim Colland of Baltimore in a twelve-round bout at Trenton, N.J., next Monday night.

ENTRY BLANK

EXAMINER ROAD RACE

Thanksgiving Day, Nov. 6, 1922

Name .....

Address .....

Age ..... Jr. Sr. .....

Entries must be left with Charles Thorpe, Douglas Loomis at the Y.M.C.A. or at THE EXAMINER Office Not later than 8 p.m. Friday, Nov. 3.

QUAKERS SWAMPED BRINTON CARPET

Gilchrist Fanned Fourteen and Equalled the League Record By Allowing But Three Hits.

The Quaker Oats nearly blanketed the Brintons in a Men's Soft Ball game played last evening, beating them 20 to 2. The Raybestos managed to slip across two runs in the ninth after great efforts.

The Quaker men started piling them up in the third, getting four runs in that innings. In the fourth they got five, and in the fifth they batted all around and got five more. The Brintons threatened to score in the sixth when they got two hits and had the bases full, but they failed to send across any for counts. The score stood twenty to nil at the end of the eighth. The Quakers failed to get any more in the ninth and the Brintons saved themselves from a whitewash by hitting across two runs.

Gilchrist pitching for the Quakers whiffed them across with lots of steam and gave fourteen of the Brinton batters quick passes to the bench. He was a little wild and walked five, but equaled the record for this league set recently by "Benny" McLean of the Woollens, in allowing but three hits, two of them being very scratchy.

Odette played a good game for the Brintons grabbing some hot ones.

The teams:

Quakers—Butcher 3b, Vincent rf, Brooks 2b, Kirn 1b, Graham lf, Gandy ss, Kearns ss, Turner c, Gilchrist p.

Brintons—Odette ss, Jenkins rf, Bishop p, Ross 2b, Anderson 1b, Shaughnessy ss, Corbett 3b, Rose lf, Taylor c.

Score by innings:

Quakers	0	0	4	5	5	3	1	2	0	—20
Brintons	0	0	0	0	0	0	0	0	2	— 2

BARNSTORMING CHARGE RAISED

Judge Landis Uses Wireless to Investigate the Charges Laid Against All-Star Team.

VANCOUVER, Nov. 3.—(Canadian Press)—A charge that rules applying to "barnstorming" exhibitions were violated when major league all-stars played a local team here before sailing for the Orient is being investigated by Judge Landis, chief of organized baseball it became known here today. The regulations prohibit teams playing more than three world's series players from participating in any exhibition contest. When the all-stars performed here four world's series men were in the line-up. They were Kelly and Meusel of the Giants, and Hoffman and Bush of the Yankees.

Some one communicated this to Judge Landis and he sent a wireless to H. H. Munter in charge of the players on the Empress of Asia demanding an explanation. Hunter wirelessed Robert Brown, manager of the local team to inform Landis on the exact facts.

The local magnate sent a message to the Judge emphasizing that the exhibition game was a great boost for baseball and stated that while rules may have been violated the all-stars did not believe their action would have any serious result.

BENTLEY COST THE GIANTS A BIG SUM

Landis Announced Terms of Purchase as $65,000 and Three Players Worth $2,500 Each.

CHICAGO, Nov. 3. — (Canadian Press.)— Jack Bentley, Baltimore pitcher, cost the New York Giants $65,000 in cash and three players to be delivered on or before next March 20, according to Commissioner K .M. Landis yesterday. In the event the players are not satisfactory they are to be returnd to the New York Club by April 5, and in lieu of them the minor league club is to receive $2,500 for each man, making the total amount of money involved $72,500. Speculation as to the cost of Bentley had ranged all the way from $50,000 to $100,000.

AMATEUR BALL

London will nominate Geo. Martin for the O.B.A.A. executive for the annual meeting here Nov. 11.

Peterboro had 60 amateur ball players three years ago. This season 650 were registered.

Chatham, Windsor and a second London team are expected to swell the ranks of the S. Ontario Amateur League next year.

Quakers and Woollens Will Meet in Gordon Cup Finals

Fastest Game of Season is Expected — Dressing Rooms Have Been Supplied.

TO PRESENT CUP.

The final game Thanksgiving Day afternoon at Riverside Park between the Canadian Woollens and the Quaker Oats for possession of are Gordon Cup is scheduled to start at 3 o'clock sharp. The players are expected to be on hand at least half an hour ahead of the time set to start the game.

Both these teams boast some exceptionally fast players and both have been playing at the top of their form the result should be one of the fastest games of footfall seen this season. In battling through the preliminary games for possesion of the covered cup both teams met and overcame some of the fastest and best teams in the district.

Through the Kindness of the management of the Quaker Oats plant a dressing room will be provided in the Quaker Oats building for both teams G. N. Gordon, who donated the cup will be among the spectators of the game and at the close will present the trophy to the winners.

The teams will picked from the following players:

Quaker Oats: Griffin, Honour, J. Willshaw, Young, Clarke, Logan Mayette, R. Willshaw, Russell, J. Logan, Croft an Foster.

Canadian Woollens — Williams, Perry, Cridland, Rapee, Monkman, Roberts, Hillman, Reid, Gasgill, Shuttle Chambers and Downes.

BRINTON FIVE PIN LEAGUE

Last night at the Water St., Alleys the Carltons won three straights from the Sarouks. Joe Marsden showed up in last year's form when he rolled the grand total of 649, which is the highest three game score in the Carpet League. The following are the scores:—

Sarouks			
Ross	141	153	165
Martin	109	133	111
Ross	120	120	125
Wilson	92	85	103
Yarrington	121	125	186
Bishop	153	59	174
	716	675	867
Carltons			
Taylor	147	147	96

ROTARIANS NOSED OUT BY CASEYS

Mike Sheehy's Homer in the Eighth Broke the Tie and Won the Game.

The best game yet witnessed in the Club section of Men's Soft Ball League was played in the second game last night when the Rotary Club and the Knights of Columbus met. The Knights won by the score of 6 to 5. These two teams are now tied for leadership in their section of the League.

Both teams were on their toes and played snappy ball. The Knights were the first to score putting two across in the fourth. Neither team scored in the fifth but both came strong in the sixth each getting three. The Rotarians evened the score in the seventh getting two. A fast double play in which Matthews and Caise figured kept the Knights in their half of the seventh. Mike Sheehy, first man up for the Knights crashed out a home run, breaking the tie and scoring the run that eventually won the game. Fast work by the Knights retired the Rotarians in order in the ninth. Murphy pitched nice ball for the Knights fanning seven, but he weakened slightly at critical moments.

The teams:

Rotary—Caise 1b, MacDonald 3b, Matthews p, Primeau ss, Young 2b, Rogers lf, MacPherson ss, Graham c, Laurie rf.

K. of C.—A Primeau ss, Sheehy 1b, O'Hern c, Rutherford 2b, Grady 3b, Murphy p, Cronin rf, J. Rutherford lf, D. Sheehy ss.

Score by innings

		R	H	E
Rotary	000003200	5	5	3
K. of C.	00020301x	6	6	4

A "HAS BEEN."

He was her college hero,
Worshiped as a saint;
The ball slipped through his fingers
Now he ain't.

Helliwell	119	158	193
Dunlaven	107	121	114
Odette	137	144	101
Shaughnessy	117	171	140
Marsden	219	183	247
	847	920	891

"The National Smoke"

WILSON'S BACHELOR

Still the Most for the Money 10c.

ANDREW WILSON & CO

Fur Expected to Fly at National Hockey League

"Newsy" Lalonde Case Is Expected to Cause Trouble Again—Changes Proposed in Waiver Rule

OTHER MATTERS.

OTTAWA, November 3 (Canadian Press). — The Citizen sport page to-day carries the following:

With the annual meeting of the National Hockey League scheduled for Saturday at Montreal, it is a mortal cinch that the fur will soon be flying among the clubs in the big Eastern circuit. A number of important resolutions are on the order papers and indications point to a resumption of hostilities which ceased at Hamilton four weeks ago when President Frank Calder, as a result of repeated clashes over the "Newsy" Lalonde case, abruptly declared the session adjourned.

Possibly the banquet which is to be tendered to Leo Dandurand, manager of the Canadiens, has been proposed as a love feast, but the breach between Canadiens and other clubs over th Lalonde matter is said to be as wide as ever.

The St. Patricks Hockey Club of Toronto has given notice of the following motion:

"No club in the league shall have the right to sell outright, option or otherwise exchange any of its players to any other league without first offering the services of such player or players to all clubs in the National Hockey League at a price not exceeding $1,000."

The Ottawa Hockey Club in this connection has proposed the following addition:

"In the event of waivers being asked on any player the club asking such waivers must deliver up the player to any club refusing to waive. If more than one club refuse to waive then the president shall allot the player. Similarly any club refusing to waive on a player must take delivery of said player."

The Toronto motion really increases the waiver price to one thousand dollars and the Ottawa addition, if carried, will put a stop to this waiver bluffing. For instance in the Lalonde case, once Canadiens put "Newsy" on the waiver market they would have to surrender him.

The Ottawas have offered to second the Toronto motion if Toronto will back up their suggestions. Canadiens will of course, fight against both, while Hamilton are said to be neutral.

Leo Dandurand now claims he will break the deadlock through "Newsy" Lalonde buying his own release, but this, according to the Ottawas cannot be done. Both Hamilton and Toronto want Lalonde and are absolutely opposed to having him "railroaded" out of the National League. In the meanwhile talks of three cornered trades are in the air.

It is said that Toronto will again offer Reg. Noble for Lalonde and that Hamilton will offer Joe Malone and Joe Matte for "Newsy." Canadiens would like to get Malone so it is possible Newsy will go to Toronto via a three-cornered deal. Canadiens offered Lalonde to the Ottawas for George Boucher and it is possible if the Ottawas can land Noble through the deal, that they will consent as the Senators are well fixed for defence players, but need another high class forward.

No important changes in the rules are forecasted. The Ottawa club would like to see the play-off abandoned but the offer owners are very much in favor of it and strengthen their arguments by pointing out that the Ontario Hockey Association, the Mantioba Hockey Association, the Western League and the Ottawa City Leagues all have playoffs. The penalty system worked satisfactorily last winter and will likely be continued, though it is understood that a match foul will henceforth carry with it an automatic suspension.

So far the Ottawa hockey club has not declared itself as to this winter's plans. Rumors are rife of a decided shake-up in the ranks of the Senators and one report is that three of last year's regulars will be missing when the N.H.L. race gets under way. It is well known, however, that the Ottawa management is making desperate efforts to lay plans for another championship team, though Secretary Gorman states that the player problems would not be tackled until the National Hockey League had cleared decks for action.

OAK HALL

Great Value-Giving for Thanksgiving Day in

SUITS & OVERCOATS

YOU NATURALLY WANT ALL THE VALUE YOU CAN GET FOR YOUR CLOTHES MONEY. WE ARE GIVING IT TO YOU IN THESE QUALITY OVERCOATS, BOUGHT AT 50c ON THE DOLLAR.

Men's Overcoats
Overcoats, were $24.75, now $14.75
Overcoats, were $28.00 to $35.00, now $19.50

Youth's Overcoats
28 to 35 Sizes.
Overcoats, were $12.50, now $6.85
Overcoats, were $16.50 and $18.00, now $9.75
Overcoats, were $20.00 to $25.00, now $12.50

Children's Overcoats
3 to 8 Years Age.
Children's Coats, were $8.50, now $4.95
Children's Coats, were $12.00, now $6.89
Children's Coats, were $16.50 and $18.00, now $9.75

Men's Suits
Men's Tweed Suits in sizes 35 to 38 only. Good serviceable Suits and well lined. Were up to $25.00. Now $13.75

Men's Suits
Men's Tweed Suits in dark and medium shades. Several styles to choose from. Were sold up to $35.00. Now $18.75

Men's Suits
Men's Tweed and Fancy Worsted Suits in two and three-button models. Extra well made and best linings. Were sold as high as $40.00. Now $27.50

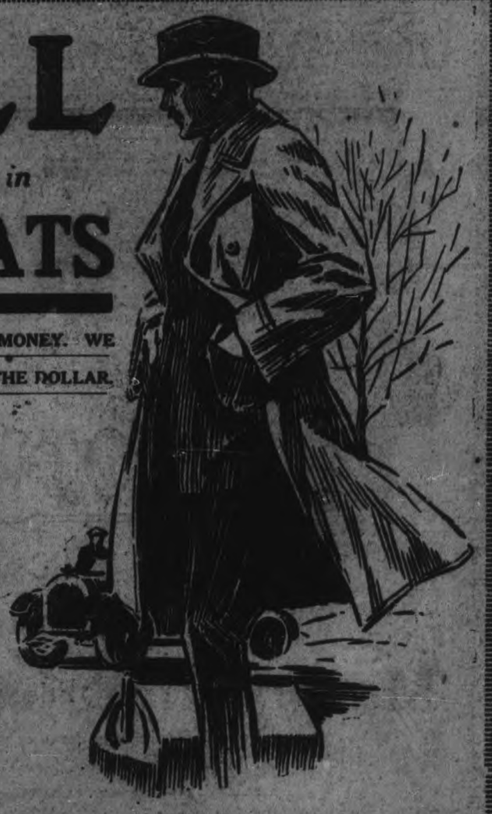

Get the Boy a New Suit for Holiday

We make a specialty of quality clothes for boys.

BOYS' SUITS, $5.75 AND $6.75
Tweed Suits in Norfolk style. Full sized bloomers. Sizes 25 to 28 ..... $5.75 Sizes 29 to 34 ..... $6.75

BOYS' SUITS, $10.75 (2 Pair Bloomers)
Boys' Norfolk style Suits in plain and fancy tweeds. Full sized bloomers. Sizes 25 to 35. Special $10.75

15 doz. Men's Negligee Shirts $1.19, 2 for $2.25
Light grounds with neat stripes. Made in coat style, double cuffs. A nice Shirt at a low price.

MEN'S HATS, $4.00
The season's latest shapes and styles in all the popular colors. An OAK HALL Hat will add tone to your appearance.

MEN'S COMBINATION UNDERWEAR, $2.50 TO $6.00
We show all the best makers' leading numbers. Their fine texture and good fit make them especially comfortable to wear.

Boys' V-Neck Jerseys	$1.45
Boys' V-Neck Sweaters	$1.39
Boys' Sweater Coats, sizes 6 to 12, plain and fancy, to clear	$1.95
Flannelette Pyjamas, were $4.00, for	$2.95
Men's Wool Sweater Coats	$5.00 to $7.50
Lined Mocha Gloves	$1.75 and $2.25
Boys' Bloomers, worth $1.95, for	$1.45
Men's Work Shirts	$1.00

COME WHERE YOU CAN RELY ON GETTING QUALITY AND WHERE THE PRICES TOUCH YOUR PURSE SO GENTLY.

409-411 George Street OAK HALLS, Ltd. Phone 944

GRAFTON & CO., Ltd.

CANADA'S LEADING CLOTHING MANUFACTURERS

THANKSGIVING SALE

MEN'S SUITS

NOT IN YEARS HAVE YOU SEEN RELIABLE MEN'S SUITS AT SUCH SENSATIONAL PRICES. NEW STYLES, NEW PATTERNS, NEW MATERIALS AND NEW PRICES THAT ARE A REVELATION IN VALUE-GIVING. THEY INCLUDE ALL THE BEST, DESIRABLE AND DURABLE WORSTEDS, SERGES, CHEVIOTS, TWEEDS AND CASSIMERES, IN BLACK, BROWN, GREY AND BLUE, PIN STRIPES, POPULAR HERRINGBONES AND CONSERVATIVE MIXTURES. YOUR CHOICE OF SINGLE OR DOUBLE-BREASTED. COMPLETE RANGE OF SIZES.

Regular value $18.00	Regular value $19.50	Regular value $24.00	Regular value $28.50	Regular value $32.50	Regular value $35.00	Regular value $40.00
SALE PRICE	SALE PRICE	SALE PRICE	SALE PRICE	SALE PRICE	SALE PRICE	SALE PRICE
9.98	12.50	14.98	16.75	19.75	24.00	28.50

Sale is Now Going On

Men's Waterproof Coats

GRAFTON'S have long been famous for their superior quality Waterproof Coats. Made of hard wearing cloths in sightly patterns, rainproofed in one of England's most celebrated mills, they are warranted to give satisfaction. Provide yourself with one of these most useful Coats at a big reduction during this Sale.

Regular value $10.00	Regular value $14.50
SALE PRICE $6.98	SALE PRICE $9.98
Regular value $12.00	Regular value $18.00
SALE PRICE $7.98	SALE PRICE $12.98

MEN'S O'COATS

At Astonishing Low Prices

Sturdy Scotch tweeds, soft fleecy all-wool blanket cloths in heather, greens, greys, browns, etc.; cheviot cloths and friezes. **No matter what style of an Overcoat you prefer—a full length or medium length, a slip-on or a belted or half-belted style, single or double-breasted, regular or raglan style shoulders—you will find it here at a CLEARING SALE PRICE THAT WILL ASTONISH YOU.**

Sturdy Scotch tweeds, soft fleecy all-wool blanket cloths in heather, greens, greys, browns, etc.; cheviot cloths and friezes.

Regular value $18.50	Regular value $30.00
SALE PRICE $12.98	SALE PRICE $19.75
Regular value $22.50	Regular value $32.50
SALE PRICE $14.98	SALE PRICE $24.00
Regular value $28.00	Regular value $40.00
SALE PRICE $16.75	SALE PRICE $28.50

Boys' "Grafton" Suits

Splendid Brand New Stock Finely Tailored "Grafton-Made" Clothing for Boys at wonderfully Low Prices Sturdily built in the smartest Fall Models, of Good Serviceable Woollens, they give utmost satisfaction

Astonishing Values From 3 to 7 Years of Age

Regular value	$4.50	SALE PRICE	$2.98
Regular value	$5.75	SALE PRICE	$3.98
Regular value	$7.00	SALE PRICE	$4.98
Regular value	$8.50	SALE PRICE	$5.98
Regular value	$10.50	Sale Price	$6.98
Regular value	$15.75	Sale Price	$9.98
Regular value	$17.95	Sale Price	$12.98

For Boys From 9 to 13 Years

In all-wool cheviots, tweeds and fast color serges. Made in belted, half-belt Norfolk or plain styles.

Regular value	$7.95	Sale Price	$4.98
Regular value	$9.75	Sale Price	$5.98
Regular value	$10.50	Sale Price	$6.98
Regular value	$12.98	Sale Price	$7.98

KIDDIES' BOYS' AND YOUTHS' O'COATS

Choose Early. The selection is large, but at the extremely low prices they will go quickly

Regular value	$7.50	Sale Price	$4.98
Regular value	$10.00	Sale Price	$6.98
Regular value	$12.50	Sale Price	$8.98
Regular value	$15.00	Sale Price	$10.98
Regular value	$18.00	Sale Price	$12.98
Regular value	$20.50	Sale Price	$14.98

Owning and Operating Stores at London, Hamilton, Woodstock, Brantford, Dundas, Peterborough and Owen Sound.
Owning and Operating Factories at Hamilton and Dundas.
Warehouse and Head Office: Dundas

GRAFTON & CO. LIMITED

SELLING DIRECT TO THE CONSUMER

THE DOUBLE STORE
GEORGE ST. PETERBORO

PHONE 145 **Robt. Fair & Co. Ltd.** STORE HOURS: 9 A.M. TO 9.30 P.M.

Requirements for the Holiday and Saturday Bargains

FALL AND WINTER COATS
That you can Wear on the Holiday

Developed from beautifully soft quality of velour and duvetyn in the season's special shades. Many of them have fur collars and cuffs; others embroidered and belts finished with tassels. Priced from.....

$25.00 to $75.00

SALT'S PLUSH COATS

A very handsome Coat in black. One of the season's specials, which will appeal to most women. Priced from.....

$25.00 to $39.00

TRICOTINE BLOUSES

Striking Blouses of rainbow design silk tricotine. Very handsome. Priced at.....

$2.00 to $10.00

GEORGETTE AND CREPE DE CHINE BLOUSES FROM $5.00 TO $7.00

3 HOUR SALE—9 TO 12
(No 'Phone Orders, Please)

WHITE OR CREAM ENGLISH FLANNELETTE, that we sell at 20c. Three-Hour Sale price, yard..... **15c**

CREAM CRASH AND WHITE DIAPER ROLLER TOWELLING, that sells at 25c. Three-Hour Sale price, yard, **12½c**

HEAVY ALL-LINEN GREY ROLLER TOWELLING. Regular 25c. Three-Hour Sale, yard..... **14c**

Hosiery

ITALIAN SILK HOSE

Very high-grade Hosiery. Comes in white, grey and black. Priced at pair **$3.50**

SILK AND WOOL HOSE

Shades are camel, fawn, grey and brown, with clock. Special for the holiday wear at, pair..... **$2.50**

ALL-WOOL HEATHER HOSE

A wide range to select from, in plain and ribbed. Priced from..... 90c to **$1.75**

Velvet and Yarns

$3.75 COSTUME VELVET, IN NAVY, PURPLE AND GREY, 36-INCH, YARD..... **$2.98**

$1.50 SCOTCH 4-PLY FINGERING, STAPLE SHADES. HOLIDAY SALE PRICE, LB..... **$1.25**

$1.00 PERFECT KNIT SWEATER YARN, 4-PLY, 10 SHADES, PUT UP IN 4-OZ. SKEINS, AT..... **75c**

MILLINERY SPECIAL

Sport Hats of felt, plush and homespun, in greys, fawns, browns and reds. Regular $5.00. Thanksgiving Day special at, each..... **$2.50**

SUITS at $30.00 to $45.00

Peterborough's best at the prices. All very smartly man tailored from all-wool tricotine and broadcloth. Black, navy and brown are the season's most wanted shades. We know this is the best value in town at.....

$30.00 to $45.00

SMARTEST OF AUTUMN DRESSES

Fashioned from Canton crepe and crepe-knit materials. French embroidered, and some combined with Spanish lace. In the season's wanted shades. Priced from.....

$19.00 to $40.00

VELVET DRESSES

Smartly designed from rich silk and Panne velvets in navy, brown and black. Self-draped styles. Priced from.....

$25.00 to $39.00

Thanksgiving Staple Specials

$3.50 "Ibex" White Blankets, 12/4 or largest size, perfect quality, pair..... $2.95

$19.75 Pure Linen Satin Damask Table Set, Cloth 2 x 2 yards, Napkins 22 x 22 inches. Sale price, set..... $15.00

$6.00 Satin Damask Napkins. Holiday Sale price, doz..... $5.00

$9.00 Satin Damask Table Cloth, 2 x 2½ yards. Thanksgiving Sale price..... $7.50

$7.00 Heavy Grey Wool Blanket, pair, $5.95

75c Figured Sateen, 36-inch, for curtains or covering comforters, yard..... 45c

VERY SPECIAL ARE THESE FELTEX & CONGOLEUM RUGS

Some are slightly misprinted, and we will clear them out at these special prices tomorrow.

6' x 9'. Regular $9.00, for..... $7.65
9' x 9'. Regular $13.50, for..... $11.50
9' x 10' 6". Regular $15.75, for..... $13.35
9' x 12'. Regular $18.00, for..... $15.30

LINOLEUMS

2, 3 and 4 yards wide, block patterns, suitable for any room. Regular price $1.10, for, sq. yard..... **79c**

CURTAIN SCRIMS

Hemstitched with lace edge, white only, 30 inches wide, suitable for any window. Regular 40c. Sale price, yard..... **25c**

75c MADRAS, FLORAL AND CONVENTIONAL DESIGNS, 45-INCH, FOR, PER YARD..... **49c**

$1.25 FANCY CHINTZ, IN ROSE, TAN AND YELLOW, 36 INCHES WIDE, FOR, PER YARD..... **59c**

A NEW LOT OF 58-INCH BURBERRY COATINGS ARRIVED YESTERDAY. PRICED AT..... $4.00 AND $4.75

JUST ARRIVED—NEW DESIGNS IN PAISLEY CREPE DE CHINE, 38 IN. WIDE. PRICED AT, YARD..... $4.50

BOXING

The P.A.A.A. boxing classes at the Armouries open at 7.30 o'clock this evening. A large number of boxers were out last Wednesday night. Ed. Dugan, is back in the city, after a season in the harvest fields of Western Canada and will resume training at once.

FOR SATURDAY
Attractive Millinery, specially priced, excellent value
The Vanity
THE BARRIE BUILDING.
Miss S. E. McKinnon. PHONE 1730J Miss L. A. Jobbitt.

DR. A. P. ROGERS
Chiropractor—210 Barrie Building. Office hours 9-12 a.m., 2-4, 7-3 p.m. Closed Tuesday and Thursday Eves.

Dr. Goodwin
Chiropractor
Palmer Graduate
106-108 Barrie Building
Lady Attendant. Phone
Hours 11-1 a.m., 2-4 and 7-8 p.m.
Office closed Tues. and Thurs. Evenings

ROYAL THEATRE TURNED 'EM AWAY

Capacity Audience Last Night With Norma Talmadge in Feature Film

The standing-room only sign was hung out at the Royal Theatre last night, and several hundred persons had to be turned away. The big programme offered by Mr. Pappas packed the house early. Norma Talmadge in "The Sign on the Door" and the opening episode of "In the Days of Buffalo Bill" were the special attractions, backed by four reels of comedies and entertaining music by Mrs. Foster and Miss Hurley.

IF YOU ARE WELL BRED.

You never wipe hands that have fruit juice on them on a napkin before you have rinsed them in a finger bowl. To do so leaves an indellible stain which the hostess who prides herself on he linen abhors.

All juicy or sticky foods should be eaten with a fork. The reason for this is that the sight of a person covering his face with whipped cream as he eats a cream puff by his hand, or by dripping with juice as he sucks his peach, is not a pleasing sight.

NEW SLEEVE.

A new type of sleeve comes down to the elbow in a close, fitted line, then finishes in straps of braid or ribbon, each piece left loose but gathered together in a close band at the wrist.

PARIS UMBRELLA.

A Paris umbrella is of navy blue taffeta, mounted on a red frame and with a very large red handle.

A forest, at maturity, contains scarcely 5 per cent of the trees that started life there, the death of the other 95 per cent having been necessary to the survivors development.

TURN INTO CASH THE HAPSBURGS' VAST HOLDINGS.

Final Report Expected to Show Disposal of Properties Valued at Milliards of Crowns.

VIENNA, Nov. 3.—(Associated Press)—The liquidation of the vast Hapsburg holdings in Austria, with the exception of the possession considered private, will be completed shortly, and the final report is expected to show the disposal of properties valued at many milliards of crowns. Most of the funds realized through the sale and the leasing of former court buildings will be used for the benefit of war invalids.

The large reduction in territory now under the government of Austria has greatly diminshed the amount of space required for administration purposes, and many blocks of office buildings have been rented to private individuals.

The possessions considered as private have been reduced to the minimum. Many personal presents made to former Emperor Francis Joseph, Empress Elizabeth, and the late Emperor Karl by foreign monarchs, Austrian cities and communities, were included in the sale. A large number of costly vases, clocks, pictures and china; the Czar's present of mangnificent tables and vases of lapis lazuli, and works of art presented by the Emperors of China and Japan, were among the objects sold to foreigners, particularly Italians, who paid large amounts for their purchases.

The Old and New Court Palaces; the Court Stables; and a number of famous castles, villas and estates in the provinces were the principal buildings sold.

TYPEWRITERS TO THE FRONT

We have in transit some very fine NEW and REBUILT Oliver typewriters. Wait for our NEW PORTABLE Machine. Our NEW SUPPLY of carbon paper and ribbons is real genuine quality. Get some.

Nelson's Typewriter Co., 332 1-2 George street

CITY AND GENERAL

DR. T. P. McCULLOUGH

Eye, Ear, Nose and Throat specialist, 166 Brock St. 'Phone 36W. dtf.

FOR THE BEST BOWLING.

Drop in at Jake Solomon's Water Street Bowling Alleys. d-t-f

SHEET MUSIC 5c.

A lot of popular songs in sheet music, slightly shop worn, 5c. or 6 for 25c. Saturday. Greene Music Co., Charlotte street. 2d-106

HERE'S A SNAP.

1 Columbia Grafonola in fumed oak, was $45, for quick sale Saturday with four selections included, for $29.00. Greene Music Co., Charlotte street. 2d-106.

TAXI LIVERY

Excellent equipment. Just added new seven passenger McLaughlin, now running—2 seven passenger cars. For good service telephone Herb. Stinson's Taxi Livery. 'Phone 480. dtf

SEWING MACHINE SNAP.

1 slightly used White Rotary Sewing Machine. Special price for Saturday, $78.00. Greene Music Store, Charlotte street. 2d-105

HEATED APARTMENT

For rent; all newly decorated. Modern with fireplace, etc. Centrally located; immediate possession. For particuars phone 191. 6d108 6332

EXCHANGE PLAYER ROLLS.

Bring in player rolls in good condition and exchange for others—15c. each exchange. Greene Music Store, Charlotte street. 2d-106

TEA DANSANT.

The Peter Robinson Chapter, I. O.D.E., will hold a Tea Dansant in the Great War Veterans' Hall on Monday, Nov. 6th., from four to six o'clock. 3d-107-6381

ORANGEMEN'S NOTICE.

Nassau L.O.L. No. 457 will meet Tuesday evening, Nov. 7, instead of Monday. Urgent business. 1d-106-6412

CARD OF THANKS.

The C.G.E. Baseball Club wish to thank all those who in any way assisted them to complete their series and bring home the Ontario Intermediate championship.

TRUTH MISSION MEETING.

The regular cottage prayer meeting of Truth Mission will be held this evening at the home of Mr. and Mrs. Robert Glover, 49 Mark Street.

AN EDISON BARGAIN.

1 Edison Disc Phonograph, used a short time with $25.00 worth of records, on Saturday for only $150. Greene Music Store, Charlotte street. 2d-106.

THANKSGIVING GIFTS.

Individual Boxed Flowers, Rust-Craft Cards, Bulbs and Bowls, numerous dainty articles to choose from. —A. V. Law & Co., 186½ Charlotte Street. 2d-107

CHRISTMAS SALE.

The Woman's Guild of All Saints' church are holding their annual sale of Christmas gifts on Dec. 7th and 8th. Further announcements alter. 1d-106-6404

STORE YOUR BICYCLE WITH US.

A bicycle not properly cared for will deteriorate more during the winter than in the summer. 'Phone 897, and we will collect. WHITE BROS., 174 Hunter street, Bicycles, Sporting Goods. 3d-107

HEAR YOUR OWN VOICE

Make a record on the new steel "Kodisk" disc on which you can send a message to a friend. "Your own voice"—can be used many times over. Price 50c and 75c. Greene Music Store, Charlotte street. 2d107

MR. T. BAIRD,

Editor, Author, Missionary Chaplain, will speak in Gospel Hall for one week, commencing Tuesday, Nov. 7th, at 8 o'clock.

Tuesday, Wednesday and Thursday, subject will be "Twenty-one Judgments of 1st Corinthians. 2d-107-6409.

BAZAAR AND RUMMAGE SALE

The League of Mercy of the Salvation Army are holding a sale of work in the new Y. P. Temple, Aylmer street, opposite Fire Hall, on Friday and Saturday, November 10th and 11th. Refreshments served. Proceeds in aid of building fund. 2d-107-6403

AUCTION SALE

Farm Stock and Implements on Wednesday, 8th November, at the Farm of Mr. Geo. Gibbons, South Half Lot 5, Con. 8, N. Monaghan—2 Horses, 1 Cow, Farm Implements, Harness, Grain, Hay, Straw, Carrots, etc. Sale 1.20 p.m. — W. J. Hancock, Auctioneer. 6d-108-6339

WHITEHOUSE & SON, Pianos,

Expert Piano Tuners and Repairers. All work done as in the factory. Give us a call, or send us an order. 118 Hunter street, Peterboro, Ont. Phone 981W. tts-116 5680

AUCTION SALE

of Livery Goods on corner of Charlotte and Aylmer streets at Dr. Robinson's Livery Barn on Saturday, Nov. 4th at 1 p.m. consisting of hacks sleighs, surreys, carriages wagons harness of all descriptions and also a number of horses. F. J. Bullied, Auctioneer.

8d 18 20 21-23 25 28 31 3

AUCTION SALE.

Household furniture and fittings at the home of Mrs. (Dr.) R. King, 290 Charlotte street, on Thursday, Nov. 9th, commencing at 1.30 p.m. We will sell the entire contents of house, too numerous to mention in ad. Don't miss this sale. Nov. 9th. W. J. Hancock, Auctioneer. 5d-2-3-4-7-8-6390

The modern, high-grade express passenger locomotive can run at the rate of 112 miles per hour on a heavy-rail, straight track, provided it is ballasted by a train behind it.

Buying a Diamond

You will be buying a gift in the near future and will want a gift of quality.

There is no stone like the Diamond that keeps its wonderful brilliancy and that will last a life time.

We are showing our new 'Xmas line and we will be pleased to show you these new rings.

Our prices are very reasonable. Ask to see our $25.00, $50.00, $75.00 Diamond rings.

Warne Bros.
349 George St. Diamond Hall

OBITUARY

MRS. GEORGE McBAIN, Sr.

The death of Mrs. George McBain, Sr., occurred to-day at her home, Lot 19, Concession 13, Cavan township. The late Mrs. McBain was 77 years of age, spending her whole life on their farm in Cavan. She is the widow of the late George McBain, and daughter of the late Charles Wesley Lowes, who predeceased her a number of years ago.

She leaves to mourn her loss one daughter, Mrs. Emma G. Thompson, of Toronto and two sons, F. A. of Omemee and G. C. of Cavan.

The funeral will take place from the family residence Monday afternoon, Nov. 6, at 2.30. The services will be conducted by the Rev. Mr. Rorke, of Cavan. Interment at the Little Lake cemetery.

MRS .F. FRANK.

The many friends of Dr. R. W. Frank will regret to learn of the death of his mother, which occurred early this morning at Erin, Ontario.

The funeral will be held on Sunday, 5th November.

Dr. Frank left for Erin to-day.

ERNEST C. FOY.

The many friends of Ernest C. Foy will be greatly shocked to learn of his death at six oclock last evening in the Mountain Sanitarium at Hamilton. Deceased served overseas with the 93rd Battalion, but was invalided home and has been in poor health since. He went to the sanitorium two months ago, but gradually grew worse although death was unexpected. The long illness he bore with Christian fortitude, and he will be greatly missed.

Besides his sorrowing wife, he leaves his father and mother, Mr. and Mrs. George Foy, one brother, Nelson, six sisters, Olive, Sadie, Ada, Ruby, Clara and Hilda, all at home.

The funeral arrangements will be announced later.

THIS MAY MEAN THAT TURKEY'S SULTAN DEPOSED

LONDON, Nov. 3.—(Canadian Press).— Report that the Turkish Nationalist Assembly at Angora has passed law suppressing the Sultanate of Turkey and law of succession to the throne is contained in a despatch to the Exchange Telegraph from Constantinople. Such action by the assembly means of course, that the sultan is deposed. In future says the despatch, the only Caliph in Turkey will be periodically elected without government prerogative, all power being in the hands of the assembly.

We often think the old gray matter ain't what she used to be.

Social Calendar

Mr and Mrs. Harold Consaul, of Rochester, N.Y., have been spending the past week in the city, the guests of Mr. and Mrs. F. J. Drake, Bolivar street.

Miss Eleanor Garden is home for Thanksgiving.

On Monday evening of this week, Mr. and Mrs. Alfred Burton, 141 Rubidge street, were pleasantly surprised by a visit from a few friends who had discovered that the day with the twenty-fifth or silver wedding anniversary of their hosts. Mr. and Mrs. Burton, whose two sons are far away from home at present, were very appreciative of the kindness and consideration of their friends, particularly Mr. and Mrs. Muir of Rubidge street, and Mr. and Mrs. Jack Smith and family of Perry street, whose knowledge of the occasion prompted the surprise visit. The evening was pleasantly spent in music and conversation.

Mrs. W. R. Morris went up to Toronto to-day. She will return to the city to-morrow evening.

Mr. Cumberland McQuigge of Toronto of the McQuigge, McCaffey company, was the guest of Mr. and Mrs. Joseph Knox, Gilmour street this week.

Mrs. R. R. Hall and Miss Lillian Hall poured tea at the Y.W.C.A. bazaar on Wednesday. Mrs. A. J. Langford and Mrs. Thos. Cruikshank presided last evening. Mr. W. R. Widdiss was the fortunate winner of the sweater yesterday.

Rev. W. Harold Young and Rev. Jas. Rollins dined with Mrs. Pankhurst at the Empress Hotel last evening.

Dr. Lionel King and Mrs. King of Prince Albert, Sask., are in the city visiting Mr. King's mother, corner Charlotte and Stewart Streets.

Mr. T. James Foley of Indian River, and M r.J. F. McCarthy, Reid street, left this morning for North Bay, where they will join Rev. Father Collins in a deer hunt.

Prior to her departure for the South, where she will spend the winter months, Mrs. G. H. Popham, president of the Catholic Women's League, was presented by the executive of the society with a gold Eversharp pencil, in token of gratitude for her work in the interests of the organization. The presentation made by Miss Mary Lonergan, accompanied by an address read by Miss Josie Collins, took place at the White House on Tuesday evening.

CHARGED WITH LIBEL

QUEBEC, November 3. Canadian Press. — John H. Roberts, editor of the Axe, will have to appear before a jury on the charge of seditious libel, by the decision announced by Judge Choquette this morning. As the next terms of the court will not open before April the accused will have to remain in custody until then unless bail is furnished. Bail is fixed at five thousand dollars and a personal bond of like amount.

PUBLIC LIBRARY TO BE OPEN ON SUNDAY

Reference And Reading Room Open In the Afternoons

Commencing next Sunday, November 5th, the Public Library will be open to readers during the hours from 2 to 5.30 p.m. The reference room will also be open to those desiring to use it.

Special Sale at R. C. Braund's
Both Stores —Bargain Arcade Charlotte St., 55 Park St.

Ladies' Queen Fall Weight Bloomers, Regular price 75c, 85c, for 58c
Best Fingering Yarn, Black, White and Coloured. Worth $1.50 lb. for only per lb. $1.09
These are very low prices. We still give a Spoon Free with each $1.00 purchase.

SAY BUSINESS IS GOOD IN SWEDEN.

Industrial and Financial Situation Indicate New Trade Cycle.

STOCKHOLM, Nov. 3.—(Associated Press)—The most optimistic official quarterly report since the war has just been issued by the Swedish Foreign Office, and along these same hopeful lines the Swedish Board of Trade has declared that "the present industrial and financial situation points to the beginning of a new business cycle."

The foregin office report, as usual, constitutes a conservative appraisal of the situation as a whole. It says that the spring and summer of this year have witnessed a marked improvement as a whole. It says that the spring and summer of this year have witnessed a marked improvement in the wood products, pulp, and paper trades, while the iron and mechanical industries are moving very slowly out of the depression. The textile industry is working up to full capacity, and the chemical factories are steadily increasing production. During 1922 prices have in general been practically stabilized, but the tone is firm, and there seems to be a slight upward trend in some of the basic industries.

With regard to internal money and banking conditions the undertone is now confident, and the importance and strength of the three large Stockholm banking houses in which Sweden's banking system is mainly concentrated is now the same as before the war crisis.

Foreign trade shows strong activity. Thus the total exports of lumber will reach 1,000,000 standards which represents the pre war level, before the end of the year.

The increasing trade with the United States is hailed with satisfaction, especially as new lines of export have recently been added to the staple commodities. Large shipments of Swedish cement have been going to the United States for several weeks, and a high quality of salted mackerel has also begun to move in the same direction.

The fastest recorded day's trip by a sailing ship was 437 miles, made by the Sovereign of the Seas on a voyage from New York to San Francisco.

Are You One
of the many now enjoying the
Home-cooked Meals
at the
Downyflake
Tea Room
380 George Street
A Peterboro Business Operated by Home folks

Can You See Clearly?

Finished musicians must read at sight the tiny notes set before them. They cannot be handicapped by poor vision.

No matter what your vocation in life, if you are hampered by ineffective sight, a pair of our glasses will afford you real comfort and unalloyed pleasure.

We Are Here to Help Your Eyes.

Fowler's Optical Parlors
373 George Street
Peterborough.

BLUNDERS

WHY IS THIS WRONG?

The answer will be found among today's want ads.
(What "Blunder" do you suggest?)

BIRTH.

CARVER—At the Cottage Hospital, Wellesley street, Toronto, on Friday, October 27, 1922, to Mr. and Mrs. Leslie D. Carver, a son.

FORD.—Born on Sunday Oct. 29th, to Mr. and Mrs. W. C. Ford, 4 Knox street, a daughter.

FISH & CHIP SHOP—
Fish and Chips as usual. All Kinds of Fresh Fish Fried to order, viz., Flat Fish, Salmon Trout, Whitefish and Smoked Fish. Phone 1972.
G. J. JAMES
193 CHARLOTTE ST.
3d107

That Far-Famed Flavour

of the Orient is in our Tea. Once you taste this Tea, you will become its firm friend. It is truly "the cup that cheers." If you buy your Coffees from us, you will say our Teas are of the same delicious quality.

JOHN'S
162 CHARLOTTE ST.

Bargains For Everyone in Town

It's confidence that does it.

JUST 1 MORE DAY

Get your order in quick for a supply of groceries at our cut prices to do for some time. Make your estimate before 10 o'clock Saturday night, on the number of parcels we will deliver during the 10 days sale for the

FREE *BAG OF SUGAR 10 LBS. BUTTER 3 LBS. TEA*

St. Lawrence Pure Cane Sugar 10 POUNDS—76c
Campbell's Creamery Butter, lb. 36c
June Cheese, lb. 25c
1921 Cheese, lb. 40c
Sweet Potatoes ..... 4 lbs 25c
Sweet Oranges, Dozen 30c
Grapefruit, Dozen 65c
or 4 for 25c
Red Grapes, lb. 25c
Head Lettuce, per head ..... 20c and 25c
BREAD LARGE LOAF **16c**
Community Bread left over—Small Loaf 10c
Pastry Flour, 24lb. Bag 74c
French Broken Walnuts, lb. 50c
Whale Steak ..... 2 Tins 25c
Standard Corn ..... 2 Tins 23c
Campbell's Assorted Soup, tin 13c
Castile Soap ..... 7 Cakes 23c
Salada Tea, lb. 59c
Blended a,m, 2— tin 25c
Baker's Cocoa, ½lb. tin 21c
Rolled Oats ..... 10lb. for 43c
Shredded Wheat ..... 2 Packages 25c

Porter S. White Co., *344 George St. PHONE 208*

16 PAGES

The Evening Examiner

PROBABILITIES.
Light winds, part. fair and mild to-day. Sunday: East and southeast winds, fair and mild followed by rain at night.

VOL. LI., No. 106 PETERBOROUGH, SATURDAY, NOVEMBER 4, 1922 PRICE THREE CENTS

VEILINGS.
Splendid Assortment of veiling in all the dainty designs. After Supper Sale, yard 15c

GRANITEWARE.
Another 500 Pieces First Quality Graniteware. Big assortment of Kitchen Utensils. Choice to-night for 15c

BOYS' UNDERWEAR.
Boys' warm cosy good weight fleece lined Underwear. After Supper Sale 69c

HOUSE DRESSES.
A Splendid Assortment in neat and Practical House Dresses. An outstanding bargain. After Supper Sale 98c

BATH TOWELS.
Good heavy weight, fancy colored Bath Towels. Large size. Regular $1.00 value. After Supper Sale 89c

FUR TRIMMING.
Sable Fur Trimming. Regular 75c. After Supper Sale, yard 15c

TEA POTS.
Fancy Japanese Tea Pots, in most convenient sizes. After Supper Sale 29c

RICHARD HALL & SON, LTD. SATURDAY NIGHT AFTER-SUPPER SALE. RICHARD HALL & SON, LIMITED

CALLS POLICY OF BONAR LAW ONLY A 'YAWN'

Ex-Premier Lloyd George Warns England Against the Danger of Conservative Watchword.

ROUSING RECEPTION

LONDON, Nov. 4. — (Canadian Press.)— Lloyd George received a rousing reception from the great audience which crowded into a motion picture theatre when he appeared to make his speech this forenoon just a few minutes before the time limit expired for nominating candidates for Parliament. More than twenty-five thousand persons applied for the three thousand available seats.

The address was regarded as the biggest event of the day in London, and on the platform with the ex-Premier were Lord Birkenhead, Austen Chamberlain and some of his former Ministers.

His speech was interpreted as a strong plea for a centre party in the new Parliament.

Referring to Bonar Law's characterization of him as a drummer-boy, the little Welshman said he was not ashamed of the description, and added that Germany lost the war because she had no drummer boy.

Dealing with the Conservative watchword, "Tranquility," he declared that the policy of tranquility was dangerous. "It's not a policy, it's a yawn," he said. The achievements of the late Government were not results of a mere negative policy, they were the fruits of initiative and hard work.

"Avoid extreme of Socialism," he admonished, "but let us also avoid the etxreme of standstillism. A great nation like ours cannot stand still." Add calls policy (fiCT(

Makes Strong Defence.

Former Prime Minister Lloyd George, in delivering to-day his first popular address in London since the fall of the Coalition Cabinet, made a strong defence of the late Government's policy, and pleaded for a vigorous middle course free from both revolution and reaction, which he described as equally dangerous to the interests of the nation.

If the attitude of Mr. Lloyd George's audience and that of the throngs of people clustering about the door seeking admission are any criterion, the former Prime Minister has by no means lost his popularity, even in London, where most of the criticism of the late Coalition has centred.

CAN GALL STONES AND KIDNEY STONES BE REMOVED WITHOUT AN OPERATION?

Some say they cannot, basing their contention on the fact that the tubes through which these rock-like formations would have to pass, are too fine for anything but a small particle, making it impossible.

We believe the Stones are formed because the Liver or Kidneys are not functioning properly. Restore them to healthy action and this false formation is arrested and the stones already formed are disintegrated. What these organs have done they should be able to undo. Nature, with assistance, has done more miraculous things for her children than this.

Five years ago R. B. had an X-ray examination which revealed a Kidney Stone the size of a pigeon's egg. He was too weak to undergo an operation, so began taking Gallagher's Blood Purifier and Kidney Remedy, also using a plaster of Golden Drops over his kidneys to relieve the inflammation. He soon got relief and claims the last particle of the stone passed away in the urine and was recovered. He has enjoyed splendid health the last four years and looked it when in the Office a short time ago. This case is known to many in the City.

Within the last two years, we know of numerous cases of persons who have been saved the pain and expense of an operation for Gall Stones, by using our Remedies. Does this satisfy you that the correct answer to the above is that "They Can."

See Grave Menace in Electric Lines

Canadian National Railways Said to Be Behind the Project--Run as Far as Port Hope.

TORONTO, Nov. 4.—(Canadian Press.)—Supporters of Hydro-Radials and of public ownership see a grave menace in reported decision of certain Canadian National Railway officials to electrify the lines east of Toronto at the request of the municipalities lying between Toronto and Port Hope as reported in a local paper last night. While no direct official confirmation of conference at C. N. R. offices could be obtained from officials of the railway last night, Premier Drury when questioned about his attitude on the matter did not deny that the conference had taken place or that he had been present.

It is stated that as a result of representations made a deputation from eastern municipalities, S. J. Hungerford, Vice President and General Manager and Gerrard Ruel, General Counsel and Director of Canadian National Railways stated specifically that they would recommend to the National Board of Directors that the old Canadian Northern line from near Cobourg to Orono be electrified and that Toronto-eastern line be extended from Bowmanville to Orono and completed as eastern end into Toronto by way of Canadian Northern line down the Don valley and also electrified.

LETTER BEARS OLD POSTMARK

Emily Township Man's Correspondence of the 19th Century—Of Interest Here.

Mr. John G. Best, of Glencoe, dropped into the office with a specimen letter which was one of a number he possesses, written in the first half of the nineteenth century.

This particular sample was dated 12th July, 1847, written by Mr. William Best, of Emily, Ontario, to Mr. John Best's grandfather, Alexander Best, postmaster at Dannville, Columbia County, Pennsylvania.

The letter, written on pale blue paper of excellent quality, with ink and writing in a fine state of preservation, was folded in the old manner to form its own envelope, closed with two little red seals, and bearing on its face "10, paid." Evidently ten cents was the rate for such a letter in those days, and the postage was paid in cash at the starting point. The receiving postmark and the forwarding stamp at "Lewiston, N.Y." are remarkably plain

The letter, recording the safe arrival of the writer after a visit just paid to his correspondent, gave the manner of his conveyance.

They took the "cars" to Trent River in time for the stage, "which took us over the mountain in time for the cars for Corning. We reached it a little before dark on Tuesday evening, and the next morning took the coach at 7 o'clock, and at 12 o'clock got to Seneca Lake. We came to Geneva on Wednesday, and on Thursday at 8 o'clock took the cars for Rochester, where we arrived at 11 a.m. of Friday." That evening they proceeded to Port Hope where they were met by men with horses, which conveyed them home.

Mr. Best, in his letter, mentions a Mr. George Jamieson and a Mr. Dunk, neighbours of his, and also a place called Quay's, at Port Hope.

He speaks of the excellent condition of the crops in that year, and of the absence of some sort of "insect" which he neglects to name. He also refers to his neighbour getting the sum of $2,680 for his flour, but does not say what quantity was sold, information which would be interesting at the present time, three-quarters of a century since the letter was penned.

SAFETY ATTACHMENTS.

Mirrors on trucks and rear lights on horse-drawn vehicles are being sought for universal adoption in the United States. They are asked for safer for motorists. Thirteen states require mirrors on trucks and only a few have any regulations for horse-drawn vehicles.

Brock St. Rink—Band To-night
Thanksgiving Afternoon and Evening
(Rink Will Close for the Season after the Holiday)

WILHELM WILL WED HIS SECOND WIFE ON SUNDAY

German Gossips Have It That Former Emperor and Hermine Will Be Happy Couple.

MUCH IN COMMON.

THE HAGUE, Nov. 4.—(Associated Press)—Gossip in Germany has it that the marriage tomorrow of former Emperor William of Germany and Princess Hermine of Reuss augers a far more wise and workable union than that between William and his first wife, Princess Augusta Victoria, which took place in February, 1881 and terminated just 40 years and two months later when she died an exile from her beloved Potsdam.

There are many who are able to see much in common between the ex-Emperor and his bride-to-be, despite the difference in their ages: while back in 1881, when the whole German Empire was in festive attire to celebrate the marriage of its heir apparent, even the most optimistic were compelled to admit that the two royal scions could not have been farther apart had they been of different worlds.

Princess Augusta was shy, trustful, essentially feminine, a lover of her home, and with no sympathy for pomp and ceremony. For more than 12 years of her married life she was a semi-invalid.

The bridegroom, on the other hand, was already feverishly active and possessed of insatiable ambition. He loved display, never tired of arraying himself in gaudy uniforms, and was happy only when he could play a leading part before the whole world. These were the differences that the world at large saw. Those who were intimate with either or both of the principals, however, knew that the private order of their lives was even farther from agreement.

Choose Own Wife.

In matters pertaining to love and marriage, Prince William had his own ideas, which he lived up to with almost nosy scrupulousness. He believed, first and always, that a man, whether he be exalted or not should choose his wife as she would her gown—for qualities that would wear well. Intellectual strength or brilliancy, emotional vigor, and pronounced character were not among the qualities he looked for in a wife.

Fortunately, it was many years after her married life began before Princess Augusta had any important roles to perform, thus she managed to continue with her simple habits without provoking unfriendly comment. She had no experience with Court life and knew little if anything about cities, therefore it was years before she mastered the details of her royal social status.

Yet with all their disparity of temperaments, those who had predicted an unhappy union for the Crown Prince were forced as the years wore on, to admit that their judgment had played them false. Never were there any well founded rumors of a separation, or even of disagreement. The political wiseacres, who usually are able to assign a reason for all royal utterances or actions, were hopelessly at sea when one day William issued a statement characterising Empress Augusta as "a precious pearl; the type of all the virtues of a Germanic Princess. To her I owe it that I am able to tackle and perform in a cheerful spirit the difficult duties of my position."

Was Quite Docile.

Docile and uninterested in affairs of state, Empress Augusta nevertheless was supreme within the palace walls. The accounts, the orders, the supplies, the arrangement of the bill of fare, and the management of her seven children were under her immediate supervision. Once the Emperor told one of his officers that he wanted the young princes to learn how to paddle a canoe. When the officer mentioned this to the Empress, she refused to hear of them taking such risks.

"But the Kaiser has already given the order" said the officer.

"That may be as you say," she replied, smiling, "he is the Kaiser of Germany, but I am the Kaiser of the nursery."

Princess Hermine, on the other hand, is understood to enjoy and respect all the royal traditions which Princess Augusta abhorred. While she is hardly known beyond the German borders, and seldom if ever was mentioned, even in the newspapers of Germany before her engagement to the ex-Emperor was announced, still there are many households in Central Europe which profess to have an intimate knowledge of her character, and in these the preponderance of opinion is that she has all the qualities to make her a valuable and sympathetic companion to the Imperial Exile of Doorn.

Sat in Commons 22 Years Without Making a Speech

LONDON, Nov. 4.—(Canadian Press). —So acute is controversy in the coming elections that even J. D. Hope, M. P. for Berwick and Haddington has raised his voice in a speech. He has sat in Commons for 22 years ond has not made one single speech. He has been a staunch Coalition Liberal, but Lloyd George cannot find a place in his party machine for virtues such as Hope's. Conservatives and Liberals of Haddington asked him to retire, but he refused. He says the ex-Premer has thrown him over and that he will stand as an Independent against "this outrage upon the amenities of public life.

The silent member is now speaking out."

TWO MOUNTED POLICE KILLED

Slain by Four Eskimos, Now Arrested and Are Awaiting Trial.

LATE CABLE NEWS

VANCOUVER, B. C., Nov. 4. — (Canadian Press.)— Two Mounted Policemen were killed by Eskimos north of Herschel Island last summer, and four Eskimos are now awaiting trial for the crime. This is one of the news items from the Arctic brought back the Hudson Bay Company's steamer Lady Kindersley.

JUDGE'S TRIBUTE TO COL. MILLER

Set a High Standard as Efficient Public Servant

At the opening of the Division Court on Friday morning, His Honor Judge Huycke addressed those assembled as follows: "It is with very keen regret that I have learned that Colonel J. W. Miller, who has served so long and faithfully as Division Court Clerk, has tendered his resignation and that this will be the last Division Court whch will see him in his official capacity. It will be hard for me to accustom myself to the change. Col. Miller has always shown me and all concerned in the Division Court so much attention a nd courtesy that it will be hard for his successor to measure up to the standard he has set in an efficient and faithful public servant. I wish him many long years of active life still."

After a few words of thanks from Colonel Miller, Mr. S. T. Medd, the president of the Law Association expressed the deep regret felt by all members of the Bar on the fact of the resignation, and joined Judge Huycke in wishing him many years yet of active and helpful life.

THANKSGIVING DINNER VERY LARGELY ATTENDED

The annual Thanksgiving dinner at St. George's parish hall last evening was very largely attended. After dinner, a programme was rendered which included the following contributions: Piano solo, Miss Greta Brownlee; vocal solos by Mrs. Ryerson Ritchie, Mrs. Rew, Jr. and Miss D. Walker, with a vocal duet by the Misses E. and D. Walker, reading by Miss J. Hamilton. The Misses Flowers and Brownlee acted as accompanists for the evening, assisted during the community singing, which was heartily enjoyed by all ,by Miss Manley. The dinner was served by the Ladies' Guild of the church, wilth a committee composed of Mesdames Courage, Moore, Rew, Brownlee, Lester, Hopkins, Soden, Arnott, J. McWilliams and T. McWilliams, assisted by Mesdames Manley and Bell. The ladies, and those who contributed to the success of the gathering in any way, deserve great credit, their labors being rewarded by a very enjoyable evening's entertainment.

TURKEYS FOR THANKSGIVING AT 35c. POUND

Quite a Few on the Local Market This Morning With Prices Varying Up to 50c.

BUTTER PLENTIFUL

There was a mammoth market this morning, with a particular rush and bustle about the basket section, where every available table, even the sections in the extreme south alcove, which are rarely used, were loaded with fowl for Thanksgiving dinner tables. At twelve o'clock there were hundreds of birds still available, and their prices ranged over a wide area.

Turkeys, which were fairly plentiful, were selling from 35 to 50 cents per pound, in sizes that included a small bird of 6¼ lbs. to a lordly gobbler of 23 pounds, for which its owner asked 40 cents a pound. There were quantities of ducks and geese, and the tables groaned with chickens. Ducks sold from 23 to 30 cents a pound, geese from 22 to 30, and chickens of varying ages from 20 to 28 cents a pound. One woman offered a fine eight-pound goose for $1.25.

Eggs were scarce, selling from 45 to 65 cents per dozen, but there was a good deal of butter at 35 to 38 cents a pound. Honey here in two-quart sealers sold for 65 cents for the dark variety, $1.10 for the light. Downstairs, it was 10 and 12½ cents for the former, and 15 for the clover brand.

There were quantities of potatoes, selling at 80 and 85 cents a bag, and plenty of apples: No. 2 Spys at $7 a barrel, Snows at 35 cents a peck (one man was using his nose, rather than his teeth, to test these), the yellow sweet apples at 25 cents, with red, tart Scotch winter apples at the same price. Sweet little green apples for preserving were offered at 20 cents a basket.

Turnips were 75 cents, carrots $1, and white onions $2 per bag; pears were 70 cents a peck, citrons 10 cents apiece. Pork was selling at 18 and 20 cents, with half a dollar for a large pig's head. Guinea hens in a crate, alive and active, but destined for an early grave at the hands of the restaurant keeper who purchased them, were 75 cents apiece; red cabbage for salad was ten cents a head, and butternuts were 35 cents a peck.

The auctioneer and the patent cement man were doing a brisk trade, the former disposing of an entire light summer suit for a quarter, and dilating on the merits of a sawing machine. Wood was selling from eight to twelve dollars a load on the open market, with a couple of loads of hay at $15 a load.

SUNDAY SERVICES AT MURRAY ST. BAPTIST

The Farewell Service of Rev. J. R. Webb—Last Sunday as Pastor.

At the morning service at Murray street Baptist church the ordinances of Baptism and the Lord's Supper will be administered.

As the pastor, Rev. J. R. Webb, leaves for Kitchener during the week, he will to-morrow evening preach his last sermon as pastor. His many friends, however, sincerely trust that he will be a frequent visitor at Murray street.

ANGLO-IRISH TREATY.

LEEDS, England, Nov. 4. — (Canadian Press.)— Premier Bonar Law, addressing an audience of three thousand persons here to-day, said the whole attitude of the Unionist party was that the Anglo-Irish Treaty must be given a fair trial. "Those who are carrying on the government in Ireland may think the new government and party that supports the new government is hostile to in its heart, but it isn't, he declared.

CITY BILLIARD L GUE.

ANNUAL MEETING WILL BE HELD IN THE G.W.V.A. ROOMS ON WEDNESDAY, NOV. 8TH, AT 8 P.M. TEAMS DESIROUS OF ENTERING THE LEAGUE ARE INVITED TO SEND REPRESENTATIVES. 1d107 6422

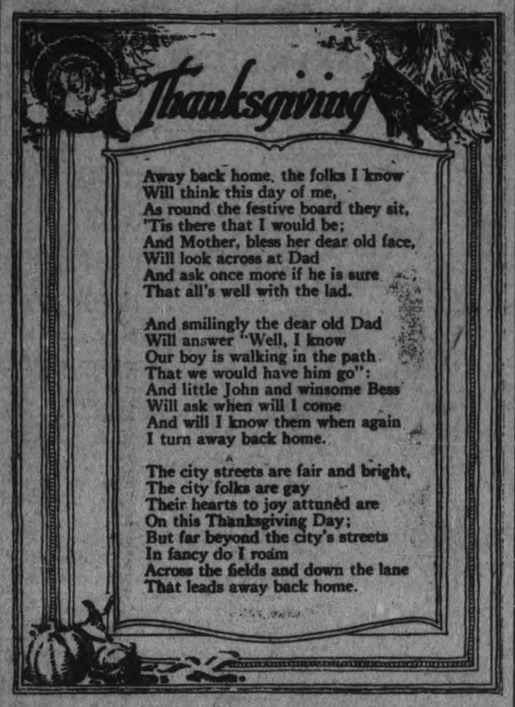

ST. JOHN'S CHURCH WITHIN 13 YEARS OF THE CENTURY MARK

Historic Old Sacred Edifice Stands Today a Connecting Link Between Pioneer Days and Modern Electric Peterboro'

DEDICATION FESTIVAL SERVICES TOMORROW

Rising from the summit of the hill bordered by Victoria Park, Hunter, Water and Sheridan streets, and overlooking a broad expanse of picturesque country, stands old, historic St. John's, a connecting link with decades past and mayhap a cathedral of the future. Originally erected 87 years ago, its sturdy, vine-clad stone walls and square turreted tower rise heavenward, an age-enduring monument to those English and Irish pioneers of old in whose Anglican loyalty and unswerving Christian faith St. John's Church found its being.

Springing from the loins, so to speak, of a little old log school house, its first cost of $10.750 cheerfully contributed from the lean purses of a thinly scattered community, composed of early British settlers, this church-like sacred edifice still remains a memento of British Empire expansion.

First erected in 1835, when vigorous, intrepid Anglo-Saxon immigrants were carving out of the primeval forest the nucleus, first of a prosperous lumbering town, to be followed in turn by the present modern electric city of Peterborough, old St. John's reminds one of a little bit of ancient England rising from the midst of a twentieth century Canadian centre. For, in antique architectural structure, this edifice is nothing if not English, and, exteriorly at least, presents a pretty faithful replica of many an Anglican church in the Mother Country.

Successive Alterations.

St. John's Church has undergone many successive alterations since its inception, the earliest being in 1865 at a cost of $2,000. But in 1882 it was completely restored at a cost of over $15,000, and re-dedicated to its patron Saint, St. John, on All Saints' Day of that year. Hence, last Wednesday was the 40th anniversary of the restoration of this beautiful ecclesiastical edifice, the festival of which, as customary, will be the feature of tomorrow's services, especially so at night, when the occasion is to be marked by a service fully choral. The dedication of two handsome exterior lamps, donated by Mrs. Claribel P. Denham in memory of the Denham family, will take place at the 11 a.m. service.

The Incumbents.

With Rev. Samuel Armour as first rector of St. John's, his successors

(Continued on page 9.)

Radicals Gathered At Petrograd Talk World Revolution

PETROGRAD, Russia, Nov. 4. — Several hundred Radicals from Russia and many foreign lands are assembled here to-day for the opening of the fourth annual congress of the Third International.

The perspective of a world revolution was listed as the chief topic for discussion.

Lenine and Trotzsky will attend.

A PRESENTATION TO MR. JOHN FRY

Woodmen of the World Had an Enjoyable Gathering Last Evening.

The home of Mr. and Mrs. C. Cooke was last evening the scene of a very interesting and enjoyable presentation. Members of the local W. O. W., Sherwood Forest Camp, No., 50, and friends of Mr. John Fry, who is taking up residence in Toronto, gathered together to wish him success and happiness in his new surroundings.

A beautifully engraved sterling pocket fruit knife and gold chain were presented by Mr. Lightheart, and the following address was read by Mr. Dummitt:

Dear Mr. Fry,

We, the members of Sherwood Forest Camp, No. 50, of the Woodmen of the World, wish to express to you our sense of deep loss upon your leaving Peterborough to reside in Toronto.

During your stay with us in this city, extending over the very many past years, we have learned to appreciate your many excellent qualities, and particularly your splendid support you have given to the Woodmen of the World.

During that time you have been chairman of the Managing Board, and chairman of the Woodmen Hall Trust; and you have been most loyal and faithful to the cause of fraternalism.

Your efforts to improve the standing of Sherwood Forest Camp have been persistent and untiring, and the present standing of this Camp is due in no small way through your splendid efforts.

Each of us feels a sense of grief that one who has been so near to us, and one who has been so sympathetic with all the activities of this Order, should be removed from the circle of

(Continued on page 10)

YOUNG MEN TO TAKE PART IN CITY'S SERVICE

Form Section of Chamber of Commerce With the Election of Temporary Officers.

LARGE ATTENDANCE.

The inceptive stage of the organisation of a young men's section of the Peterborough Chamber of Commerce was accomplished last night with bright presages of permanence and successful achievement. The large assembly of prospective members elected a temporary slate of officers, who were authorised to proceed with the preparation of a constitution and set of by-laws, and also to lay out a programme of endeavour and work.

The officers unanimously appointed were as follow:

President—F. J. Overend.
Vice-president—D. Loucks.
Secretary—C. E. Newman.
Treasurer—M. A. Fitzgerald.
Executive—A. H. Munro, James Milby, J. E. Sullivan, and C. M. Thornton.

The next meeting will be held on Friday, 17th November, in the Chamber of Commerce Rooms, and is expected to bring out even a larger attendance thon last night's.

Mr. J. J. Duffus, president of the Chamber of Commerce, explained the purposes of the Junior Chamber, a term, by the way, to which the fledglings took objection the various comments and opinions they expressed.

It is proposed that all young men who are not executive heads of business shall be eligible for membership, and while certain special activities will be outlined in the near future, one of the objects of the projected organisation is the enlisting of young men for public and civic service, to kindle their interest and pride in Peterborough, and to provide opportunities for their active engagement in the promotion of the welfore of their city.

It is contemplated that they will assume some of the responsibilities which have been borne by the major Chamber, upon whose council they will be represented by one deputy for every fifty of their own members, and with a minimum of two councillors.

The meeting got under way with the suggestions of Mr. Duffus, and a report by Mr. J. E. Sullivan of the committee that recently visited the similar organisation in Toronto.

Following these preliminaries, Mr. J. J. Turner, Mr. D. R. Wren, and Mr. C. E. Jamieson of the parent Chamber heartily commended the Young Men upon the interest they were manifesting by turning out in such large numbers, and assured them that they could exercise an important influence upon the city as a whole.

When suggestions or opinions were invited the audience seemed a little reluctant to offer their ideas, most of the speakers stating that they had come for information as to how the Young Men's Chamber was to be launched.

(Continued on page 9.)

THE ANNUAL MEETING FOR NOMINATION OF OFFICERS FOR THE G.W.V.A., WILL BE HELD ON TUESDAY EVENING NEXT AT 8 O'CLOCK. EVERY MEMBER IS REQUESTED TO ATTEND THIS MEETING. 1d107 6426

CATHOLIC WOMEN'S LEAGUE ARE HOLDING A CARD PARTY AND DANCE, MONDAY, NOV. 6TH., IN ST. APHONSUS LYCEUM. 2d-107-6366

NOTICE TO ALL ORANGEMEN
MEMORIAL SERVICE IN KNOX CHURCH, SUNDAY EVENING, NOV. 5TH. MEET AT VICTORIA HALL, 6 P.M. SHARP.
2d-107 J. BALL

LAST PAYMENT OF 1922 TAXES WILL BE RECEIVED AT COLLECTOR'S OFFICE AND AT BANK OF MONTREAL ANY BUSINESS DAY UP TO AND INCLUDING NOVEMBER 7TH., AT 4 O'CLOCK 5d 107 6336

Positively last performance. A chance for everyone to see it. "THE MESSAGE OF THE BLUEBIRD," Mr. Asa Huycke's light opera success, Thanksgiving night, Grand Opera House.
12 soloists, chorus of 60 voices. *Popular Prices : $1.00, 75c, 50c, 35c, 25c.*

6 Acres, Frame House, 6 Cords Hardwood, close to City.....$2,400.00
6-Roomed Brick House, Central, with Plumbing $2,400.00
A New Bungalow, complete with Plumbing, Furnace $3,500.00
37 Stewart Street, to Rent, reasonably—with Plumbing.

TAYLOR & HOWDEN
144 HUNTER STREET. REAL ESTATE. PHONE 1462

PETERBOROUGH AUTO RADIATOR REPAIR
Automobile Radiator Repairing. New Cores and Wrecked Radiators a Specialty. All Work Guaranteed.
Drive Your Car Down, and We Will Take Off the Radiator. Automobiles Repaired Promptly. Authorized Studebaker Car Service.
ROLAND BESTARD GARAGE
207 Simcoe Street 'Phone 1364

LOST

LOST — ON WEDNESDAY PAIR of glasses in a dark green case; reward. Finder leave at the Examiner. 3d108 6411

LOST — STRAYED FROM THE Matchett ranch in North Monaghan, during the month of September, two year old red heifer. Finder please notify W. T. Tully, R. R. No. 11, Peterboro. 6d 112 6203

LOST — LAST NIGHT, SMALL brown change purse with C.P.R. baggage check for suit case in it. Finder please leave at Examiner. 1d 107 6.99

LOST — SHAMROCK BROOCH on George street between Royal and Grand Theatre. Finder please leave at Examiner. Reward. 3d 109 6206

ARCHITECTS.

W. & WALTER R. L. BLACKWELL — Architects. Office, Bank of Commerce Building, corner of Hunter and Water Streets. Telephones, Office. 1306J: Residence, 1272.

W. H. BARRY—Architect. Plans prepared for Monumental, Commercial and Domestic Buildings. Office, 659 Gilmour street. Phone 567.

BARRISTERS AND SOLICITORS

GORDON & O'BRIEN—Barristers, Solicitors, Notaries. Money to loan on easy terms. Special attention to Patents and Trade Marks. Phone 219. G. N. Gordon, J. A. O'Brien.

S. T. MEDD—Barrister, Solicitor Notary. Office over the Dominion Bank, corner of George and Simcoe Streets. Telephone No. 22. Private funds to loan at current rates upon easy terms.

C. R. WIDDIFIELD, B.A., Barrister, etc., and Solicitor for the City of Peterboro. Money to Loan. Office, over the Bank of Commerce. Phone 550.

PECK, KERR & McELDERRY, Barristers, Solicitors and Notaries. Office, Water street, Peterboro. Money to loan at the lowest current rates of interest on easy terms of payment. E. A. Peck, F. D. Kerr, V. J. McElderry.

O'CONNELL & CORKERY — Barristers, Solicitors and Notaries. Money to loan at the lowest current rates of interest. Daniel O'Connell, John R. Corkery, Hunter street, two doors west of the Post Office.

DUMBLE & JOHNSTON—Barristers, Solicitors, etc. Office, over the Toronto Savings and Loan Company, George St. D. W. Dumble, K.C., W. Johnston.

A. E. DIXON—Barrister, Solicitor, etc. Office, Hunter and George Streets. Entrance next to Madill's drug store.

HALL & HALL—Barristers, Solicitors and Notaries Public, Hunter Street, Peterboro, next to St. John's Church. Money to loan at the lowest rates of interest. E. H. D. Hall. Basil D. Hall.

MOORE & WEARING — Barristers and Solicitors, 403 Water Street, opposite the Post Office. Money to loan at the lowest current rates of interest. Jos. Wearing, M.A.

R. R. HALL—Barrister, Solicitor, etc., Peterboro, Ont. Office, corner of Hunter and Water streets, over the Canadian Bank of Commerce. Trust Funds to loan on easy terms of payment.

JAMES FORDYCE STRICKLAND—Barrister, Solicitor, Notary Public. Money to loan. 375 Water street, Peterboro. Phone 191.

WILFRED F. HUYCKE, Barrister, Solicitor, Notary Public. 395 Water Street. Telephone 238.

MEDICAL.

DR. BUCHANAN, F.R.C.S., Edinburgh; M.R.C., Eng.; L.R.C.P., London. Eye, Ear, Nose and Throat Specialist. Hours, 9-11, 2-4 p.m., and 7-9 p.m. Phone 619 Office, corner of Water and Murray Streets.

T. GEORGE LOUDON, M.D., C.M. Physician, Surgeon and accoucheur. Office, 201 Brock street. Phone 1368. Office hours, 9 to 11 a.m., 2 to 4 p.m, 7 to 8 p.m.

MONEY TO LOAN.

We have funds to loan on Real Estate Security at the lowest rates. GORDON & O'BRIEN. Phone 219.

OSTEOPATHY.

DR. BRUCE E. MARSHALL—Osteopathic Physician, Office, 242 Hunter street. Hours, 9 to 11, 2 to 4 p.m., 7 to 8 p.m. Telephone 116W.

DRS. WALMSLEY & SETTLE—Osteopathic Physicians. Office in Sun Life Building, corner of Hunter and Water Streets. Entrance 124 Hunter Street. Phone 649 Office Hours, 9 a.m., to 9 p.m.

CHILDREN'S AID SOCIETY —of— PETERBORO CITY AND COUNTY

For the Care of Neglected and Ill-Treated Children.
G. W. POWELL.
Assistant Secretary and Inspector. 589 George Street. 'Phone 1044W. Office Hourse: 12 to 2 and 6 to 8 p.m.

NURSING

NURSING BY PRACTICAL, Experienced woman; terms moderate. Apply at Examiner for address. 3d107 6394

POULTRY AND EGGS

WORLD'S BEST FIGHTING fowls. Send for free circular. Alfred Graham, Cameron, N. C. 1d107 6195

WANTED

WANTED—AUTO TIRES, RUBbers, boots and shoes; sound second hand bags, scrap copper and brass, all kinds of scrap iron, delivered to STEVENS, next to Cold Storage. Address 364 Mark St, Peterborough, or phone 1209W.

TO EXCHANGE — A MAXWELL car for phonograph. Apply 473 Bolivar street. 3d31 2 4 6126

WANT TO HEAR FROM OWNer having farm for sale; give particulars and lowest price. John J. Black, Canada street, Chippewa Falls, Wisconsin. 3d 21 28 4 5906

WE REQUIRE PARTIES TO Knit men's wool socks for us at home, either with machine or by hand; send stamp for information. The Canadian Wholesale Dis. Co., Dept. E, Orillia, Ont. s-6m-5810

WANTED — 2 LADIES WHO want to increase their income — Steady employment. Box 6383 Examiner. 3d107 6383

NOTICE.

HENRY BROS. CARPENTERS and builders, estimates given on new and repair work. Also hardwood flooring of all kinds. Phone 1024. Residence 14 Murray street. 26d123 6015

MOVING AND CARTING — Any distance. Phone 1440M or 991 R 2 Beatty Bros., 35 Conger Street. fs-26 28 1723

RAG CARPETS AND MATS wover to order at 324 Downie St. near Charlotte. 4d108 6155

PERSONS HAVING UNUSED cellar space can make upwards of $25 weekly, growing mushrooms for us all winter. Illustrated booklet for 3c stamp. Toronto Supply Co., Queen and Spadina, Toronto. 1d 107 6421

CARS WASHED AND STORED — Large $4 a month; small $3 a month. Jones Bros., 195 Simcoe street. 6d107 6101

PHONOGRAPHS REPAIRED. T. Griffin, 124 Park street north, 'Phone 2163W 26d 122 5967

CHIMNEYS

CHIMNEYS AND FURNACES cleaned, etc., also roofs repaired. Phone 1851W. 26d116 5768

CARTING AND EXPRESS — Cartage and Express, large or small orders, any distance. Phone 619M. William Black, 261 Perry street. 26d116 5820

HOUSES, REAL ESTATE

FOR SALE OR RENT — 5 ROOMed cottage, modern conveniences. Apply 576 Homewood Ave. 6d108 6345

DUMBLE HOMESTEAD IS BEing cut up; lots on Macdonnel St. 40 feet by 100 feet, to a lane, are now on the market, at low prices. Call and get prices. — D. W. DUMBLE. 6d107 6322

FOR SALE — CHEAP — GOOD terms, same as rent small five-roomed cottage on Chamberlain street newly painted. Apply 293 Dalhousie street, or phone 2731. 9d107 6030

Dr. Goodwin
Chiropractor
Palmer Graduate
106-108 Barrie Building
Lady Attendant. Phone ( )
Hours: 10-12 a.m., 2- and 7- p.m.
Office closed Tues. and Thurs. Evenings

HELP WANTED--Female

WANTED — CAPABLE WOMAN or girl for general housework. Apply 561 Bethune. 3d107 6165

WANTED — AN EXPERIENCED girl for housework. Apply at the Examiner for address. 3d107 6395

WANTED — A GOOD RELIABLE girl or middle aged woman for an elderly couple. Apply 646 George street. 3d108 6180

WANTED — EXPERIENCED dining room girl. Best wages. Apply King's Hotel. 3d 109 6435

WANTED — MAID FOR GENERa housework. Apply Mrs. F. P. McNulty, 289 Hunter street. 3d107 6393

WANTED — GOOD GENERAL Apply 515 Water street. 3d107 6383

LADIES EARN MONEY AT home coloring Christmas cards. Pleasant fascinating work. Send stamp for particulars. Little Art Shop, 165 Spadina, Toronto. 1d107 6418

HELP WANTED—Male

CALENDAR SALESMAN WANTed to start December 15th. Liberal commission. Wright Litho. Company, London, Ont. 6d109 6140

A GOOD OPENING FOR A BOY who wants to learn a trade. Apply Peterboro Canoe Co. 3d107 6384

FIREMEN, BRAKEMEN, BEGINners $150-$200 monthly, (which position?) Railway, Box 5467 Examiner.

BUSHMEN WANTED BY THE Schroeder Lumber Company; wages $30 to $40 per month. Apply to Giles Stone, 618 Bethune street. 6d107 6110

MAKE MONEY AT HOME—$15 to $60 paid weekly for your spare time writing show cards for us, No canvassing. We instruct and supply you with work. West-Ad Showcard Service, 29 Colborne Building, Toronto. dtf 730.

THREE OR FOUR

SALESMEN WANTED BY AN established incorporation putting out an issue of stock. Require the services of capable, energetic men of unquestionable character. Our business and the proposition we are offering is the result of honesty and hard work. We must have the same qualities in the men representing us. Apply 179 Charlotte street. 26d15 5995 4w

FOR RENT

TO RENT — 3 UNFURNISHED rooms; conveniences, $11. Phone 1851W. 3d107 6169

CHEERFUL, MODERN HEATED apartment; also a large garage. 451 Water street. 6d112 6197

TO RENT—A NICELY FURnished front room, with board. Suitable for a lady. All conveniences in private family. Just west of G. T. R. tracks. 'Phone 330J 1d 107 6204

TO RENT — 2 HOUSES — 1 partly furnished. Apply 157 Brock street. 3d108 6416

TO RENT — SMALL FLAT SUITable for two; furnished or unfurnished. Apply at Examiner for address. 3d109 6192

TO RENT — HOUSE FURNISHED or unfurnished to young couple; rent cheap to the right party. Apply Examiner for address. 3d109 6196

TO RENT — 3 FURNISHED OR unfurnished rooms, with use of phone; across from Victoria Park. 469 Water street. 3d107 6168

HOUSE FOR RENT — $16 PER month. Apply 43 Frank street. 3d107 6156

TO RENT — HOUSE ON HIGH street with 2 acres of land. Apply at Examiner. 6d110 6173

TO RENT — 1 OR 2 PLEASANT rooms; small rent to the right party. Apply Examiner for address. 3d107 6157

TO RENT — WARM SIX-ROOMed house; central; all conveniences, except furnace; garden. Apply at Examiner for address. 3d1086187

FOR RENT — GOOD 7 ROOM brick house; electric lights and 3 acres of good land; just outside the city limits, south. Apply 140 Simcoe street. 6d111 6190

TO RENT—6 ROOMED HOUSE IN the west end. Apply to 445 Park Street. 5d107 6129

TO RENT — NEW GARAGE. Apply 717 George street. 6d107 6321

FOR RENT —HEATED APARTment; Grand Central Building. Immediate possession. Apply 437 George street. dtf

FOR RENT — GARAGES FOR rent; centrally located; also storage accommodation. Apply 437 George street. dtf

FOUR THOUSAND OIL MILLIONAIRES

FROM INVESTMENTS *OF NOT OVER $300 EACH* by persons of limited means, but with vision, pluck and ambition for fortunes.

Such is the Story of the magical fortunes of the south.

Don't fear a stock or bunco scheme. We are selling nothing but lands. Our President has brought to Peterborough the very strongest testimonials as to high character, integrity, veracity and dependability, furnished by the highest Southern officials and Canada's leading citizens.

The greatest geologists say we have the FIVE CONCLUSIVE EVIDENCES of oil and are at the crossing of the world's two great oil strata.

Our well now down over 3000 feet should come gushing in in 30 to 60 days, bringing to early investors wealth beyond calculation. Full information and easy terms.

SPECIAL CONCESSIONS TO IMMEDIATE INVESTORS.

Leave your Address at Box 1600 Examiner Office, and I shall be glad to call on you.

E. L. MARTIN, Pres., GREAT AMERICAN OIL CO.

FOR SALE

FOR SALE — GENT'S BICYCLE, in splendid condition, cheap. Over 418 George street. 3d107 6172

FOR SALE — AXMINSTER RUG in good condition. Apply 222 McDonnel street. 3d107 6164

FOR SALE — STACK OF MILLET from ten to fifteen tons, well saved. Apply Chief Accountant, Canadian General Electric, Peterboro. 6d111 6414

FOR SALE — A FOOTPOWER scroll saw. Apply 267 Sherbrooke street. 3d109 6191

FOR SALE — HAPPY THOUGHT range, hot water front, in good condition; 4 burner gas stove; iron bed outfit complete. Apply 466 Paterson street. 3d107 6160

FOR SALE CHEAP — LADIES' and girls' clothing, including girls fur coat, size 10 to 12 years; home spun suit size 38 etc. Apply 665 Bethune street. 3d107 6388

FOR SALE CHEAP — LADIES Muskrat lined coat, mink collar A1 condition. Apply 579 George street. 3d 109 6205

FOR SALE—NEW BUNGALOW just built, 6 rooms, 3 piece bath, large enamel sink in pantry, chain electric fixtures, gas, hot air furnace, large cellar, kitchen and bath walls marble finish, front and back verandahs, cement walk. Cheap for quick sale. Apply to owner 223 Prince street south. 3d 109 430

FOR SALE—PIGEONS, REASONable price. 326 Burnham St. 3d 109 6201

FOR SALE — 2 TAILORED LAdies' suits, blue and grey; one piece serge dress. Apply Examiner. 3d108 6184

PRIVATE SALE OF PARLOUR suite, 2 dressers, sideboard, camp bed and other articles; also some hens and other articles. Aply 5 Park street South. 3d107 6175

FOR SALE — 3 HEATERS — 1 Lustrous Perfection Coal; 1 coal oil, 1 electric, good condition. 105 Lock street. 3d107 6174

FOR SALE — REED BABY BABY carriage; reversible gear; side windows. Apply 477½ Bolivar Street. or phone 1851W. 3d107 6170

FOR SALE — SMALL LATHE and motor; also one 2 1-2 H.P. 110 volts single phase motor. Apply evenings. 569 Patterson Street. 3d107 6159

FOR SALE — 5 ROOMED BUNgalow for quick sale $1500; light and water; garage. Apply corner Braidwood and Young. 6d109 6147

FOR SALE CHEAP — A FIRSTclass heater and pipes, in first-class condition. 439 Park street. 3d108 6183

FOR SALE — A NUMBER OF extra good Leicester ram lambs, bred from imported stock; price reasonable. Sandy Matchett, R. R. No. 11, Peterboro. Phone 995 ring 1-3. 4d3 10 11 1w 6176

AT FRANK WHITEHOUSE AND Son's, 118 Hunter Street East, **USED UPRIGHT PIANO.** Will accept any reasonable cash offer. We absolutely guarantee this. 2d107 6405

CHEAPER WOOD — TO MAKE room for hardwood, for this week only, I will sell good dry mixed wood for $7.75 per cord (cutting extra. Also body hardwood and hardwood slabs. A. Thompson, Perry street. Phone 1631J. 6d107 6320

FOR SALE—ONE 1-4 H.P. Electric Motor, One 2 H.P. Electric Motor, one power grind stone equipped with pulleys, one Oliver typewriter, one Empire typewriter one flat top desk, one standing desk and other office furniture. A lot of shafting and pulleys for particulars apply Review Office. 26d 11 7 6034

FOR SALE

FOR SALE — LADY'S WINTER coat, oppossum collar annd cuffs; evening dress, seldom worn; gent's new black leather gaiters; boy's white pullover sweater. 'Phone 1350F. 3d 109 6202

AGENTS WANTED

WANTED BY LEADING LIFE INsurance Company, City Agent, for Peterboro. Liberal guarantee and commission contract, with renewal interest. Applications strictly confidential. Address Box 6327 Examiner office. 4d107 6327

AGENTS MAKE $10 DAILY TAKing orders for new book, "Story of Canada," containing over 70 pages, 150 illustrations; history of Canada from the earliest settlement to the present. Also Christmas Books and Bibles. Enormous demand; big profits; credit given; freight paid; exclusive territory; outfit free; act at once. Winston Co., Dept. C., Toronto. ws tf

AGENTS — A NEW INVENTION Pyro Fire Extinguisher, weighs only three lbs., excells work of heavy high priced devices. Guaranteed. Puts out fire in ten seconds. A child can use it. Already selling like wild fire in organized territory. Selling price only $2. Agents' profit over 100 per cent. J. S. Perry, P.E.I., sold 750 last 30 days. Alvin McAulay placed 14 in two hours. Investigate to-day. Pyro Fire Extinguisher Co., 607 Echo Drive, Ottawa, Ont. 4d11-18 25 6417

WORK WANTED

WINDOW CLEANING — PHONE 1763M for J. A. Foster. Storm windows put up. 26d110 5662

A MARRIED WOMAN WANTS work in private family, two days a week. Apply Examiner for address. 1d 107 6436

CARPENTER — GOOD WANTS work by the job or day. Phone 1948W. 3d108 6189

NOTICE — CEMENT WORK done of all kinds. Apply 6 Benson avenue. 3d10 6177

WOOD SAWING — APPLY ED. Flaherty. 25 Ware street, or phone 1004J. Soft and Mixed $1; hardwood $1.25. 6d109 6146

WORK WANTED — ODD JOBS — chimneys built; cement work done. Reasonable prices. Apply 4 Benson avenue. 6d107 6099

TO-DAY'S BLUNDER CORRECTED

A wise hostess sees that all fragile bric-a-brac and furniture is out of the way before a children's party.

DRESSMAKING

DRESS MAKING OF ALL KINDS —Children's wear. Apply 223 George. 3d107 6158

AUTOS FOR SALE

FOR SALE — McLAUGHLIN SIX, snap for quick sale. Apply Moores Garage, corner Hunter and Queen streets. 3d107 6374

Edwin Elcome
TAXIDERMIST
692 HARVEY STREET
PETERBOROUGH, ONT.
Heads, Birds, Fish, Etc.,
Mounted Artistically and Permanently.
MOOSE, CARIBOU & DEER HEADS OUR SPECIALITY

BUSINESS POPORTUNITIES

RAISE BIG CAPITAL FOR ANY legitimate business. Write for free book, "Quick Financing," and my free plans showing how companies raise large capital by my easily operated method. Bennett, 1642, San Fernando Bldg., Los Angeles, Cal. 1d107 6194

PERSONAL

MATRIMONIAL AND FRIENDship Photo Magazines, 30c; no stamps. Send privately sealed. Box 5, Isherwood, Ont. s-t-f-1980.

HEIRS WANTED AT ONCE 50,000 ESTATES seeking claimants. you may be one. Send 10c silver for Bulletin. International Claim Agency, A-39 Pittsburgh, Pa., U.S.A. 10d 7 14 21 28 4 11 18 25 2 9

MARRY — WORLD'S LEADING correspondence Club for lonely people. Many rich. Quick results Lists free. Honorable Ralph Hyde 129 San Francisco, Calif. 4d 21 28 4 11 5907

KNOW YOUR LIFE — LATEST scientific method. Develop your powers. Send birth date; 25c in stamps. Satisfaction guaranteed. Walter Winston Kenilworth, 88 Blvd, Courcelles, Paris, France. 8d4 11 18 25 2 9 16 23

YOUR FUTURE FORETOLD — Send dime, birth date and stamp for truthful, reliable, convincing trial reading. Prof Erwing, Box 1120 Station C., Los Angeles, California. 4d4 11 18 25 6193

NOTICE TO CUSTOMERS!

We are taking Orders now for Nut, Stove, and Pea Coal. Those wishing to secure any had better call and order at once, as we have only a Limited Quantity en route.
Store and Apartment to Let.
A. LOW & CO.
264 Simcoe Street
'Phone 697—Night and Holiday 1027

Notice to Creditors

Creditors and others having claims against the Estate of William Pope, late of the City of Peterboro, in the County of Peterboro, Laborer, Deceased, who died on or about the Nineteenth day of July, A.D., 1922, are hereby notified, pursuant to R.S.O., 1914, Chapter 121, Section 56, to send in their claims duly verified to William J. Pope, Esquire, 556 King Street, Peterborough, Ontario, on or before Monday, the Sixth day of November, A.D., 1922, after which date the Executors will distribute the Estate, having regard only to the claims of which they shall then have notice.
O'CONNOR & MOORE,
Solicitors for William J. Pope and Patrick George Pope, Executors.
3d21 28 4 6117

NOTICE TO CREDITORS

IN THE MATTER OF the Estate of Nicholas Minicola, late of the City of Peterborough, in the County of Peterborough, Merchant, deceased.
NOTICE is hereby given pursuant to section 56 of The Trustee Act (R.S.O. 1914, Chapter 121) that all creditors and others having claims or demands against the estate of the said Nicholas Minicola, who died on or about the Twenty-third day of September, 1922, are required on or before the Tenth day of December, 1922, to send by post prepaid, or deliver to the undersigned Solicitors for the Executors of the Last Will and Testament of the said deceased, their Christian names and surnames, addresses and descriptions, the full particulars of their claims, a statement of their accounts, and the nature of the securities (if any) held by them.
AND TAKE NOTICE that after such last mentioned date the said Executors will proceed to distribute the assets of the said deceased among the parties entitled thereto, having regard only to the claims of which they shall then have notice, and the said Executors will not be liable for the said assets or any part thereof to any person or persons of whose claims notice shall not have been received by them at the time of such distribution.
DATED at Peterborough, this second day of November, 1922.
PECK, KERR & McELDERRY, 416 Water Street, Peterborough, Ont., Solicitors for the said Executors.
4d-4-11-18-25

Going to Build ?
I will be pleased to furnish estimates of Houses, Bungalows, Summer Cottages, Garages, Alterations, Repairs, etc.
A. B. CUNNINGHAM
331 Reid St. Phone 1261w

H.P.LINDSAY AGENCY CO.
INSURANCE & REAL ESTATE
District Agent for Security Life.

Blacksmith Shop and Tools, House and 1 Acre of Ground, $800.00. Good locality.

6-Roomed Frame House, light and water, large lot, $1,600.00. Terms $200.00 cash, balance arranged.

5-Roomed Frame House, light and water; lot 60 x 250. Price $1,200.00.

Apartment House, Central, paying good rate of interest on investment. See this.

Brick House, 7 Rooms, 3 Acres of good ground, very convenient, 2 blocks to Street Car line.

392 WATER ST.

CAPITAL
ALES, LAGER, BEER and STOUT
SANITARIS
Dry Ginger Ale, Belfast Ginger Ale,
All of the Above very Finest Quality—Guaranteed.
ALEX. ELLIOTT, Agent
Orders will be delivered in Cases by Phoning Reid's Express. Phone 113

RAILWAY TIME TABLES

GRAND TRUNK TIMETABLE.
(Corrected to date.)

No. 96—8.05 a.m., for Port Hope and Toronto.
No. 98—8.28 a.m., for Lindsay, Blackwater Junction, Orillia, Midland, North Bay and Toronto.
No. 98.—8.25 a.m., for Hastings, Campbellford, Belleville and points on the main line east.
No. 869—8.30 a.m., for Lakefield.
No. 92—12.04 p.m., for Lindsay, Port Hope, Toronto, Buffalo, making connections with the International Limited for London, Detroit and Chicago
No. 100—12.15 p.m., for Hastings, Campbellford, Belleville and Ottawa.
No. 871—12.28 p.m., for Lakefield.
No. 95—5.36 p.m., for Lindsay, Orillia, Midland, North Bay and Toronto.
No. 99—8.19 p.m., for Lindsay.
No. 94—9.10 p.m., for Port Hope, Montreal and Boston.

CANADIAN PACIFIC RAILWAY.
(Corrected October 14, 1922.)

GOING EAST—
11.59 a.m. — Norwood, Havelock, Bonarlaw, Tweed, Perth, Smith's Falls, Kingston, Ottawa, Montreal and intermediate points daily. On Sunday this trains proceeds east only as far as Havelock.
6.20 p.m.—Indian River, Norwood, Havelock and Tweed. Daily except Sunday.
12.08 a.m.—Havelock, Tweed, Kingston, Perth, Smith's Falls, Montreal, St. John, Boston and New York. Daily except Saturday.
1.50 a.m.—Havelock, Tweed, Kingston, Perth, Smith's Falls, Montreal, St. John, Boston and New York. Daily except Saturday.
2.42 a.m.—Montreal, Sundays only.
GOING WEST—
5.16 a.m.—Myrtle, Toronto, Guelph, Goderich, Hamilton, Galt, Woodstock, St. Thomas, London, Chatham, Detroit, Chicago and New York. Daily.
6.01 a.m.—Toronto (Yonge street), Hamilton, Owen Sound, Teeswater and intermediate points. Daily except on Sunday.
8.54 a.m.—To Toronto, Sunday only.
7.35 a.m.Toronto, Hamilton, Brantford, Buffalo, Rochester, Boston, New York, Galt, Woodstock, London, Chatham, Detroit and intermediate points between Peterboro and Toronto. Daily except Sunday.
9.35 a.m. — Bethany, Lindsay, Orillia, Port McNicol and intermediate points. Daily except Sunday.
3.50 p.m.—Toronto, Hamilton, Brantford, Buffalo, New York, Galt, Woodstock, London, Windsor, Detroit, Chicago and intermediate points between Peterboro and Toronto. Daily.
6.50 p.m. — Lindsay, Toronto, (Yonge street), and intermediate points. Daily except Sunday.

CHINA PAINTING
Mrs. Langley McCarthy Teaches Biscoff's New and Beautiful Work in CHINA PAINTING

Renew Your Subscription.

DAVIS-THOMPSON COMPANY, LIMITED
Insurance and General Agency
433 GEORGE ST. PHONE 40

MUST BE SOLD QUICK.
10-Roomed Brick—Hot water heating, three-piece bath, fire-place, central. For sale at $3,500.00 (less for cash). Make an offer. See H. J. McCannan & Co. without delay. You can get a bargain on this.
$3,600.00—Very fine Brick, hardwood floors, extra good lot, East City.
$2,800.00—Seven Roomed Frame House, three-piece bath, furnace, gas, electric light, East City.
Good Chevrolet Car to deal on a House.
CALL AT 140 SIMCOE STREET
Phones 461-772
H. J. McCANNAN & CO.

FOR SALE
$1,600—6-Roomed Frame House, lights and water, large garden. Will take Small House in exchange; South.
$4,400—7-Roomed Red Brick House, hardwood floors, mantel, sun porch, extra lot, garage, 3-piece plumbing.
$2,200—5-Roomed Frame House, lights and water, South-west; $200, balance easy terms.
$2,600—8-Roomed Frame House, 3-piece plumbing; all modern, except furnace; easy terms.
250 Acres of First-class Land, 150 acres under cultivation, balance pasture and wood; Brick House; city accommodations; barn for 40 head of cattle; water throughout; close to station.
150 Acres of First-class Land, Brick House, good buildings, water through stable.
Houses to Rent from $15.00 to $40.00
CHAMBERS & CO.
354 WATER STREET
'Phone 1719J — Res. 'Phone 1594W.

REMOVED
Our new and second hand business from 283 George Street to 213 Charlotte Street, corner Louis street. Special—Two double barelled shot guns at a big snap. One door left with frame. Two windows with frames. Best condition. Cheap for quick sale.
Big stock of new and second hand furniture at cut prices.
A. CHERNIKOFF,
213 Charlotte Street.

J. T. O'CONNELL,
offers for sale a
BEAUTIFUL RESIDENCE
situated near St. Peter's Cathedral—7-Roomed Red Brick House, with all improvements and garage. Lot 40 x 125 feet. This property can be purchased at a very reasonable price. If purchased in a few days' time, price of said House has been reduced to $4,600.00.
For further particulars and inspection—apply
J. T. O'CONNELL & CO.
136 Hunter Street West.
Phones: Office 376; Residence 1359.

PATTERSON'S STORE
CORNER GEORGE AND SMITH STREETS
Orders Delivered to All Parts of the City. 'Phone 324
OUR BIG 13-DAY SALE STARTS TO-MORROW!
SATURDAY SPECIALS
Fresh Ham Pork to Roast — 25c and 28c lb.
Streaky Belly Pork, 22c lb.
Choice Fat Fowl — Chicken, Ducks, Geese, and Turkeys.

Telephone 790 When You Want Your
Piano or Organ Tuned
Player Pianos a Specialty
All Work Guaranteed
W. H. CUNNINGHAM
560 Weller Street.

5½% Interest
paid by this institution on its Debentures which are issued for a term of 5 years, in sums of $100 and upwards.

4%
(Half-yearly) paid on deposits.
One Dollar opens an account.

TORONTO SAVINGS & LOAN CO.
435-437 George Street, Peterboro

MAIL EDITION

The Evening Examiner

"The store that is too small to advertise is too small to produce a living for a healthy man or woman."

PRICE THREE CENTS — PETERBOROUGH, SATURDAY, NOVEMBER 4, 1922 — PRICE THREE CENTS

CHALLENGE OF THE BLUENOSE WAITS A YEAR

Captain Angus Walters Sends a Good Reply to the Challenge From the Schooner Mayflower.

AGREEMENT OF 1921.

HALIFAX, N.S., Nov. 4.—(Canadian Press.)—Captain Angus Walters ,of the International champion fishing schooner Bluenose, replying last night to a challenge from Captain Henry Larkin of the schooner Mayflower for a matched race between the two vessels, tells the Boston vessel skipper that the Bluenose offer for an ocean voyage race from Newfoundland to Turks' Island and back with cargoes both ways, has been ignored for the past year. The Blenose's share of a ten thousand dollar side bet has been lying idle in the meantime, Captain Walters says, and adds:

"Let us stick to the original proposition of 1921, the proposition that appeals to fishermen with red blood in their veins. After that is disposed of we will consider your Hollywood proposition."

WOMAN ACQUITTED DOUBLE MURDER

Defence Built Up on a Plea of Emotional Insanity.

PHILADELPHIA, Nov. 4. — (Canadian Press.)—Mrs. Catherine Rosier was yesterday acquitted on the charge of murdering Miss Geraldine Reckitt, her husband's stenographer and shortly afterwards was freed of an indictment charging her with killing her husband, Oscar Rosier at the same time. Defence was built on a plea of emotional insanity.

Mr. Poultryman :

Now is the time to decide whether you intend making those hens of yours pay a dividend this winter or not.

Don't blame the hens buy

"NATIONAL POULTRY FEEDS"

Ask you dealer for

"NATIONAL CRUSHED OYSTER SHELL"

In any size bags.

Nomination Lists Will Be Closed in England

Official List Now Numbers 1,370 Candidates—Many Three-Cornered Contests to Be Held.

RESULT UNCERTAIN.

LONDON, November 4 (Canadian Press). — The lists of Parliamentary candidates in the approaching elections, representing all the parties, were issued last night for publication to-day. Altogether 1,370 candidates have been nominated, distributed as follows: Conservatives, generally called Unionists, 465; Asquithian, or Independent Liberals, 325; National, or Georgian Liberals, 170; and Labourites, 410.

There may still be a few more nominations before the lists are made official to-day, but they are considered to be practically complete, and although there were conflicting reports on the subject yesterday, apparently Lloyd-George has no intention of carrying out his threat to nominate a host of candidates to oppose the Conservatives.

One candidate was nominated yesterday to oppose Sir William Joynson-Hicks, the new Secretary for Overseas Trade, but no others are known, and the former Premier's opponents do not hesitate to declare openly that he has been outwitted by Sir George Younger who, they say, has again shown his superiority in electioneering tactics.

The first actually elected members of the new Parliament were announced yesterday. They are the three members for the "Combined Scottish Universities," two Conservatives, Sir Henry Craik and Sir George Berry, and one National Liberal, D. M. Cowan, who, being unopposed, were declared duly elected.

Three-Cornered Contests.

An outstanding feature of the nominations is the wholesale nature of the contests between the Conservatives and Coalition Liberals and between the Independent Liberals and the Labourites. There are very few Labour candidates throughout the country but will have to fight for their seats, and in no less than 190 constituencies Liberals and Labourites will be fighting each other with Unionists waiting to take advantage of this split in the Progressive vote, as the Labour Party still decline to agree to any accommodation with the Liberals. Thus, there will be an enormous number of three-cornered contests making any forecast of the outcome of the elections almost impossible.

Approximately forty Conservative candidates are unopposed, but of the 170 Georgian Liberals, only eight are unopposed.

Former Premier Lloyd-George's speech to-day is awaited with intense interest to discover whether he has any new programme or policy to announce.

The general view is that Premier Bonar Law and Lloyd-George are waiting for each other to make the first definite announcement of policy. A week ago when an unofficial pact of co-operation was thought to be in effect between the Conservatives and the National Liberals, the former Premier's prospects were considered good because he still commands tremendous popularity, but the fact that Sir George Younger, chairman of the Unionist Party organisation, has roughly brushed aside the proposed election pact, has brought about a changed situation, and seemingly Lloyd-George's chief hope now is to utilise the enthusiarm he is able to evoke wherever he speaks to secure the return of a sufficient number of his followers to give him a "balancing party."

According to the last reports the constituencies in which Conservatives and Lloyd-George Liberals will be fighting each other will number 36, unless Lloyd-George should make an eleventh-hour decision to put up more candidates to-day, which is now considered unlikely.

Lloyd-George Unopposed.

Lloyd-George himself expects to secure an unopposed return for the Carnarvon district of Wales to-day, which will be the first time in his career he has had a walkover. He has been through altogether eight hotly-contested elections, in one of which his majority over his opponent was only 18 votes.

It is anticipated that altogether 61 candidates will be returned unopposed to-day, distributed as follows: Conservatives, 35; Irish Unionists, 11; Labour, 6; Independent Liberals, 5; National Liberals, 4.

First Members of The New Cabinet

LONDON, Nov. 4. — (Canadian Press.)—The first members of the new parliament were elected yesterday when the three representatives of the combined Scottish Universities were elected without a contest. They are: Rt. Hon. Sir Henry Craik, Sir George Berry and D. M. Cowan.

INQUEST OPENED AT BETHANY, ONT.

Crossing Fatality to Be Investigated by Coroner's Jury.

BETHANY, Nov. 4.— Yesterday afternoon an inquest was opened here in connection with the death of Thomas Williamson, who was killed by a C.P.R. train shortly after nine o'clock yesterday morning. The deceased was sixty years of age and resided with his son William on the homestead. His wife predeceased him some time ago. The accident happened at what is known as Herb Biglow's crossing. The train struck the back of the wagon, throwing Williamson off. He died within a few minutes after the accident. Coroner Dr. Clarke, of Pontypool was summoned and decided to hold an inquest. Mr. Williamson was a member of Millbrook Presbyterian church.

PROBABILITIES.

Light winds; partly fair, and mild.

ANGORA GOVT. MAKES AN END OF SULTANATE

Announce That a New Caliph Will Be Chosen From Osman Dynasty—Sultan Doesn't Quite Agree on the Subject.

COUNCIL CALLED.

CONSTANTINOPLE, November 4. Canadian Press. — An end to the Sultanate in Turkey has been unanimously decreed by the Grand National Assembly sitting at Angora. The Executive and Legislative powers of the country have been conferred by the assembly upon the nation and the palace of the Sublime Porte, which "through corrupt ignorance for several centuries provoked numerous ills for the country, has passed into history."

A caliph is to be chosen by the Assembly from a member of the Osman Dynasty to succeed the Sultan, but the resolution of the Assembly announced that the Turkish government would remain the keystone of the Caliphate.

The choice of the Caliph is to be that member of the Imperial family who is the best instructed, the best educated, the most honest and the wisest.

The Assembly also decided that all treaties entered into by the Constantinople Government since March 16, 1920, were null and void. The decision of the Assembly was followed by the proclamation of a national holiday and the firing of a salute of 101 guns.

Notwithstanding the Assembly's decree that the era of liberation had at last been entered into the Sultan presided yesterday afternoon at an extraordinary council of his ministers. The Grand Vizier, Tewfik Pasha, and his colleagues kissed the Sultan's hand on the occasion of the Prophet's birthday, renewed their pledge of loyalty and expressed the utmost indignation at what was termed the rash action of the Angora Government in proclaiming an end to the Sultanate.

While nothing definite can be ascertained regarding the decision reached at the council yesterday, it was reported in high quarters that there was good reason to believe the Sultan has disputed the legal character of the National Assembly's decision, it being declared the Assembly was elected under abnormal circumstances.

Some of the Turkish afternoon newspapers yesterday announced that the abdication of the Sultan is only a question of hours, but the ministers of the Sublime Porte apparently take no such pessimistic view of the situation. The Sultan's resignation, according to tradition, would be handed to the members of the Imperial family, and no Crown Council was called yesterday at the Yildiz palace.

Monarchist and Turkish moderate circles anticipate internal dissension in consequence of the action of the National Assembly.

DOCTORS MADE A STARTLING FIND

Found Male Infant Growing in the Body of a Man.

SPRINGFIELD, Mass, Nov. 4.—(Canadian Press.)— Medical examiner F. D. Jones and C. A. Schillander in performing an autopsy on the body of an aged man killed by an automobile, made an astounding discovery. They found in the man's abdomen the body of a male infant weighing five or six pounds, fully formed with the exception of the head. The body was in a sac which was filled with fatty fluid and growth had increased in size so that it pressed upon the man's internal organs. Surgeons from Western Massachusetts, who have flocked to medical examiners office to examine the growth, say it is the most remarkable example of anatomical or embryological aberration of which they ever heard. Theory which they believe to be the most tenable is that it is a peculiar example of the "Siamese Twins."

AMERICANS FED UP ON THEIR ANCESTORS

BOSTON, Nov. 4. — (Canadian Press)—Professor Albert Bushnell Hart, of Harvard University, speaking on Samuel Adams before the Twentieth Century Club here recently, took occasion to dissent from the prevalent laudation of the "revolutionary heroes" of the United States.

"We have been fed up on our ancestors," he said, "and we are all getting a little tired of these panagyrics and this indiscriminate praise of everybody born before the year 1800."

Both Samuel Adams and George Washington had their defects, Professor Hart declared he was bound to admit, adding:

"I do not like this attempt to make out that the fathers of the revolution and of the Constitution were all great, immaculate and impeccable. If that was the case it looks bad for us."

CONDITIONS ANNOUNCED UNDER WHICH BRITISH EMBARGO ON CANADIAN CATTLE WILL BE REMOVED

But Little Change is Noted in Conditions Under Which Breeding Animals Will Be Admitted But Regulations Are Generous As Applied to Non-Breeding Stock—Shipment Must Be Direct From Canadian to British Ports — Agreement May Be Modified After Full Text Arrives By Mail.

OTTAWA, Nov. 4.—(Canadian Press).—Hon. W. R. Motherwell, Minister of Agriculture, announced last night the terms of the agreement with the British Government under which the embargo on Canadian cattle will be removed. The agreement is subject to the approval of the British Parliament.

The main features of the agreement are:

1—Cattle not capable of breeding are subject to three days' quarantine before shipment, daily inspection on voyage, and must be accompanied by certificate of health before leaving point of shipment.

2—Cattle capable of breeding are subject to the foregoing regulations and in addition must be tested for tuberculosis within one month of shipment.

3—The three day quarantine may be observed either at initial point of shipment, in rail transit, or at point of ocean embarkation at the option of the shipper.

4—Reciprocal terms is one of the features of the agreement.

5—Shipment must be direct from a Canadian port to a British port.

Mr. Motherwell, in making his announcement, warns that these terms, which were cabled from the Old Country, may require some modification when the full text of the agreement arrives by mail.

The agreement, negotiations for which were opened with the Lloyd George government, was approved by the new British government following the recent conference in London. Canada was represented at this conference by Hon. W. S. Fielding, Hon. Ernest Lapointe, together with Dr. J. H. Grisdale, Deputy Minister of Agriculture and Duncan Marshall, Commissioner of Agriculture.

Mr. Motherwell's announcement follows:

"As announced in the House last session, the Right Hon. Mackenzie King was then in cable communcation with the British authorities on this important question and has continued in direct communication with them throughout the summer until, ultimately, success has been attained

Generous Terms

"It will be noted that the regulations, while quite generous as applied to importations of non-breeding stock, are on the usual terms as regards the importation of animals capable of breeding. The substance of the proposed regulations is as follows: Canadian store cattle, that is, animals born and reared in Canada and rendered incapable of breeding will be admitted under the following restrictions: Shipments shall be from Canadian ports only and direct to Great Britain. For three days immediately before shipment and during the ocean voyage the store cattle shall be kept separate from any other other animals and periodically examined by a veterinary officer of the Dominion of Canada. Thorough examination at initial shipping points shall be made by a Dominion veterinary officer, who will certify that animals are not affected with cattle plague, pleuro-pneumonia, foot and mouth disease, or mange. During the voyage this examination shall be made daily. The animals shall be landed at specified ports and there thoroughly examined by a veterinary officer from the British Ministry. The movement from port of landing is to be controlled by a license in the same manner as in the movement of imported cattle from Ireland.

Breeding Cattle

"As regards cattle capable of breeding, such as cows, heifers and bulls, authority will be required in form of general order from British Ministry of Agriculture, laid down in draft form before both Houses of Parliament, either of which can, in effect veto the proposals. An essential part of any such order is that animals must be accompanied by a certificate from authorized officers of the Dominion, stating that such breeding animals were within one month previous to shipment effect ively tested for tuberculosis and found free of that disease. To sum up in brief, the regulations provide that cattle of capable of breeding are subject to a three day quarantine prior to ocean shipment, subsequent observation while in transit and be accompanied by usual certificate of health before leaving initial point of shipment, whereas animals capable of breeding while subject to the same quarantine of three days, and under the same observation in transit, etc., are in addition to be tested for tuberculosis within one month of shipment. The three days quarantine provided may be observed either at the initial point of shipment, in rail transit or at point of ocean embarkation at the option of the shipper. Reciprocal terms is one of the features of the agreement.

"When full text of agreement arrives by mail, these cabled terms may require some slight modification.

"Except in the case of well bred and well fed animals it is not expected that the removal of the embargo will materially influence our livestock trade with the United States and a continuation of exports (live or dressed) to the South, commensurate in volume with the opportunities offered, will doubtless be maintained.

Only Well Bred Animals

"As possibly too great expectations have been aroused on the part of some livestock men by the anticipated effects of the removal of the embargo, it would be well to remember that it is only the best class of well bred and well fed steers that will stand the heavy carrying charges, especially from the more interior parts of Canada to the United King dom. On the other hand the poor offgrade stuff, in which there is no profit for anyone will continue to seek the closest available market as it is not sufficiently valuable to carry itself very far from its source of origin.

"In giving publicity to these regulations it is done with the assurance that the country will welcome the improved trade relations with Great Britain, especially since they carry with them the reasonable assurance of a permanent outlet for a good class of stock which can be successfully produced by our live stock men and which could be raised in much larger numbers in Canada than they are at present.

"Special mention should be made of the acceptable activities of our present High Commissioner, Mr. Larkin, on the important part he played in bringing about the embargo removal and thus demonstrating the practical use to which the offices of the Canadian High Commissioner may be put.

"As a first preparatory step, looking to the removal of the cattle embargo, a conference of representatives of the various railways and the federal live stock branch was held in Ottawa last week, with the view of providing more adequate terminal facilities at our ports of embarkation".

TARIFF FIRST ATTENTION OF NEW MINISTER

If New Canadian Minister Is Sent to United States He Will Investigate the New Tariff Act.

MUCH TOO HIGH.

WASHINGTON, November 4 (Canadian Press). — If a new Canadian Minister is sent to the United States, as now appears probable, one of the subjects to which he will have to direct his attention is the flexible provisions of the new Tariff Act.

According to high tariff leaders in Congress, in spite of the fact that there has been much said about the use of the flexible provisions to liberalise the Tariff Act, few changes in the rates are to be expected. This is the view of Senator McCumber, and it is the view of others who adhere to the doctrine of exalted tariff rates.

Inasmuch as little encouragement is given in Washington for the idea of a reciprocity treaty with Canada at this time, it looks as if whatever relief Canada gets from the operations of the new tariff law of the United States would be through the flexible tariff.

It is the conviction of the opponents of the present law that many of its rates are far above the points where they measure difference in the cost of production.

Hence it is assumed here that the new Minister will exert himself to have an investigation made by the Tariff Commission into the workings of a number of these rates, with a view to getting reductions recommended to the President, who, under the new law, has power to make reductions if the facts warrant.

King of Cigarettes

REX

10 for 15¢
25 " 35¢

Supreme quality and proven excellence.
The flavor is delightfully mild, yet soundly satisfying.

IMPERIAL TOBACCO COMPANY of CANADA, LIMITED.

1. Winthrop Asphalt Tapered Slates are the big butt Asphalt Slates. They are the only Asphalt Slates that give a shadow line, which so improves the appearance of a roof — something architects have long wanted in Asphalt Slates.

2. They are scientifically constructed. *They are tapered.* Being thicker at one end, the butt of the overlapping slate lies flat on the upper part of the slate in the row below. No rain or snow can accumulate underneath — wind cannot get under them and blow them off.

3. A glance at the illustration will show another very decided advantage of the taper—great wear resistance. *Being tapered,* extra thickness and weight are distributed where extra thickness and weight are needed—in the butt, the part exposed to the weather.

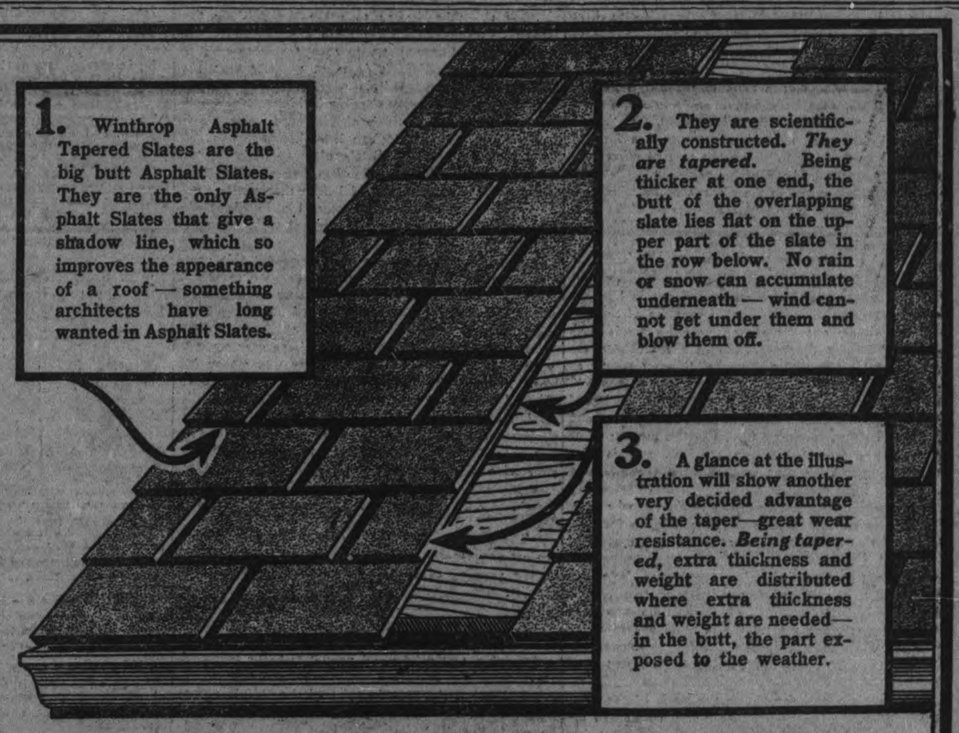

We have obtained a special license to manufacture these slates under the brand

Brantford Winthrop Tapered Asphalt Slates

(the Big Butt Shingle)

THE same careful selection of materials and experienced workmanship are employed that have given other Brantford Roofing products their high reputation.

Distributed under Brantford Roofing trade marks, through Brantford Roofing Dealers. Stock carried, information furnished and service rendered by our dealer in your district.

Write for our valuable history of roofing "Shelter." On every page is a photograph of a different kind of a roof, in a different part of the world. It will be mailed free to responsible parties.

Brantford Roofing Co., Limited — Head Office and Factory, Brantford, Canada. Branches at Toronto, Montreal, Winnipeg, Halifax. 128

For Sale by ALFRED McDONALD LUMBER CO.

The Evening Examiner

PHONES — Editorial, 1601. Business Office, 1600. Private Branch Exchange to all Departments.

The Examiner is a member of the Audit Bureau of Circulation.

The Daily Examiner, published every lawful evening. The Peterborough Examiner, Limited. Office, 419 George Street.

The Weekly Examiner, published Thursday morning.

The Subscription Price of The Daily Examiner is $6.00 per year, delivered in city; out of town subscribers, by mail, $4.80 per year; that of The Weekly Examiner is $1.50.

U. S. REPRESENTATIVES.

Special U. S. Representatives — W. H. Stockwell, 629 People's Gas Building, Chicago, Ill.

New York—Charles F. Miller, 225 Fifth Avenue.

Advertising Rates on application.

R. M. GLOVER, Managing Director.

SATURDAY, NOV. 4TH, 1922.

THANKSGIVING DAY.

Of all countries on earth, surely Canada has every reason to give thanks, and Canadians need not conduct a very exhaustive search for causes over which to rejoice on Thanksgiving Day.

Compared with the lot of people in other lands, the inhabitants of this beloved Dominion of ours occupy a position that is enviable.

There is peace within our borders, and with our neighbors to the south over a hundred years of unbroken friendship have existed.

The depression that was inevitable after the false prosperity of the war years had vanished is steadily passing. The unemployment situation has improved, and signs are not lacking that in a short time the word "unemployment" will be meaningless in Canada.

One of the greatest crops in our history has been safely harvested, and our farmers are in much better circumstances than for several years, a condition that is bound to be reflected in larger business for our mercantile concerns and consequently in more orders for Canadian factories and more work for Canadian workmen.

The exchange situation has rapidly shifted in Canada's favour, a transformation that gives Canadians every reason to rejoice.

Thanksgiving Day should pass a real meaning for us this year. As a people we have been blessed beyond measure, and our gratitude should be boundless on this day that is set apart for the giving of thanks.

There has been nothing half-way in the blessings we have received, nor should our acknowledgment of them be half-hearted.

MONDAY'S ROAD RACES.

In connection with the road race on Monday morning, the Examiner craves the co-operation of the public in ensuring a fair chance for the contestants and a minimum of interference or confusion.

We recognize that we have no particular claim on the streets of Peterborough or the highway, but, at the same time, we would respectfully suggest to motorists that so far as possible they endeavour to make the conditions favourable for the boys who take part in the races.

They will greatly assist in the success of the annual contests if they will keep George street clear in the vicinity of the finishing line at the Examiner office, and if they will refrain from attempting to drive through when the races are finishing.

To the public generally a similar request is made. If people will be satisfied to line the sidewalks the runners will have an open road to the finish, and, at the same time, everybody will be able to get a clear view of the race. It is well to remember, too, that to crowd into the road after the first man has finished may spoil an exciting finish on the part of other contestants who may be battling for positions.

The Examiner invites the citizens of Peterborough to witness Monday's race and trusts that these suggestions may be accepted in the spirit in which they have been written.

INTELLIGENT GIVING.

The system that has been carried out in Toronto for several years of federating the charities of the city and conducting one drive each year for funds with which to finance the operations of the affiliated organizations, is one that will appeal to most people as sensible and business-like.

It is significant to note that Winnipeg has adopted the same plan, covering twenty-eight organizations, and will hold its first campaign for funds this month; while Victoria has federated fifteen charities, and is also inaugurating a drive next week for the establishment of a community chest.

The outstanding feature of this method is, of course, that it puts an end to indiscriminate begging for this, that or the other organization and sets up a system of intelligent giving.

Without such a federation people are from one year's end to the other being called upon to subscribe for different charities. All of them, of course, are worthy enough, but the trouble is there are so many calls that the public is dismayed and deserving organizations sometimes do not receive the support they merit.

Toronto's experience shows the merit of the community plan. It has been found that the affiliated organizations which used to have trouble in financing themselves are flourishing under the new system, and the cost to the people of Toronto has been lowered from several dollars to less than one dollar per capita of the population. Charities and welfare institutions are given all they deserve and no more.

In other words, everybody is helped, but nothing is wasted.

It looks as if many other cities might with advantage adopt Toronto's plan.

A FORWARD STEP.

A big step forward in the direction of a healthier and better city is represented in the action of the City Council in passing at the request of the Board of Health a regulation requiring the installation of sanitary plumbing in every house situated upon a street upon which there is a sewer or upon any street on which the construction of a sewer has been authorized by bylaw.

There are far too many houses in Peterborough at the present time that do not possess sanitary conveniences, and they are not only an indication of lack of progress, but they are a menace to the health of the people in their neighborhood.

Up to the present attempts to remedy this condition of affairs have been a failure because half measures were employed, and there was little indication of a stern determination on the part of the authorities to force the issue.

Pleas that many people could not afford to pay for the installation of modern plumbing were accepted without much investigation of the facts, and the result has been that this city has allowed an unusually large number of dwellings to remain without the sanitary equipment that the health of the community demands.

This excuse will no longer stand in the way.

The Council has provided in cases where the owners of houses are unable to meet at one time the whole cost of the work—the city shall instal the conveniences on a recommendation from the Board of Health and the cost will be paid by the owner in five equal successive yearly payments; to be added to the Collector's roll and collected in the same way as municipal taxes.

This method does away with the objection that to order all owners of houses to have their premises connected with the sewer would be too drastic and too expensive.

The new regulations will have the approval of the community generally.

MUSSOLINI.

Belgrade is said to be the source of a report that fighting has already started on the Italian-Serbian frontier because of the Fascisti success. It is hard to believe that anything serious has yet occurred. The Jugo-Slavs will, of course, be anxious; but it is incredible that they would begin a war which they must almost certainly lose. And it is equally difficult to believe that the Fascisti feel themselves as yet firmly enough in the saddle to attack a neighboring nation.

Mussolini says that he wants an entente with France, but that there must first be a rectification touching Tunis. Tunis was Italian until France took it away from her. If Mussolini proposes to postpone his entente with France until the French return Tunis to Italy, this part of his policy may tarry by the way. The Fascisti leader will learn presently—if he does not know it yet—that ententes are not the creation of wishing or sentiment, but of stern political necessity. They are a natural outgrowth of existing international conditions. And the international conditions of Europe today render an entente between France and Italy most unlikely. They are natural rivals.

Mussolini is credited with much vituperative criticism of Britain. Superficially this might seem to align him against Britain and with France on any issue that would arise; and this impression receives apparent support from the last-hour co-operation between France and Italy at Mudania. But the events at Mudania only go to prove the theory that it is international conditions and not sentiment which makes political bed-fellows. France and Italy were in the same boat regarding Kemal Pasha, both having made peace with him under pressure of their Moslem nationals and commercial needs a year earlier. Hence they were driven together at Mudania when it was a question of a competitive currying favor with Kemal during his clash with Great Britain.

* * * *

The collapse of Greece has, of course, somewhat shifted the weight in the boat in the Eastern Mediterranean. But if this has any effect it would be to move Italy nearer to Britain; for Greece had been regarded as our naval outpost in Near Eastern waters. This possibly diluted a little the enthusiasm of Italy for our traditional friendship—as Italy is ever jealous of Greece. But now Greece ceases to be a serious rival.

For decades—even during the hey-day of the Triplice—Italy put the friendship of Great Britain first. Her Mediterranean competitor was France never Britain. If she now desires to make the Adriatic "an Italian lake" and to dominate the Mediterranean, and if she proposes as a first step toward this to re-raise the Tunisian question, it is most unlikely that she would alienate Great Britain which holds no menace to Italian ambitions, save possibly in Malta. She would be much more apt to think of Bizerta, Corsica, Tunis and the whole North African littoral.

Italian feeling immediately after the Washington Disarmament Conference was that they were left in a worse position than they held before the war, because they were now between France and a hostile Jugo-Slavia, instead of having an allied Austria on their Adriatic flank. Their only fear touching Great Britain was that she would stand aside and permit this combination to cripple—though not to crush—an enfeebled Italy. And there has been no evidence of a change, unless we regard the arrival of the free-talking Mussolini as such.

But the best friends of Italy will hope very earnestly that his bark will prove immensely worse than his bite. The very fact that Italy's neighbors are at once alarmed by his success should sober the essentially solid elements behind him. Italy cannot afford to challenge the suspicion and fear of the world. But in any case the nation least likely to suffer from any aggressive folly would be Great Britain.—Montreal Star.

EDITORIAL NOTES AND COMMENT.

The Ottawa Journal is conducting a campaign against unnecessary noises. It is not quite clear whether the popping of corks over in Hull is included in the list.

A Boston contemporary remarks that we are rapidly becoming a soft people. First it was soft shirts and collars, then soft drinks and now it is to be soft coal.

Did you notice that in spite of the O.T.A. pumpkins did not seem to have much trouble in being lit up on Hallowe'en?

There is a prominent place in the scheme of things for the man who makes people laugh, and in that respect Peterborough should be proud of Danny Simmons.

Truro, N. S., reports a fowl which lived for two hours after its head was cut off. Many of us have run across tough birds like that at great risk to our molars.

Tomorrow's memorial service in memory of the Peterborough soldiers who lost their lives overseas should demonstrate unmistakably that Peterborough has not forgotten.

It is now said that Lloyd George is run down. Well, he undoubtedly has been by his political opponents and his newspaper enemies.

LITERARY GEMS

THE SPIDER.

The spider builds little but cobwebs, but they are not cobwebs for the spider. It is only men that call them cobwebs. The work of the spider's way is to make such weaving and he does no other building than God intended he should do. Can man say always so of his own earthly plans?—G. E. Ward in "The Wayfarer."

Family Treasures From the Schneider Bros. Store

NEXT to the family jewels — articles of Silver are the most prized heirlooms.

Silver purchased at the Schneider Bros. store today will be treasured as the family silver by future generations.

The dominant idea back of all our silver is that it shall possess all those essentials which make it good today and insure its being cherished tomorrow for something more than sentiment.

"The Store of the Christmas Spirit."

Schneider Bros.

Diamond Importers and Jewelers

367 George St.

WISE AND OTHERWISE

European nations must trust one another or bust one another.

* * * * *

Housekeeping is just a slow process of accumulating useless pieces of cut glass.

* * * * *

One can't help wondering what Job would have done had he stepped on a lump of used gum.

* * * * *

Infant prodigies are a nuisance at times, but no one of them has yet written his memoirs.

* * * * *

Mother says the vacuum cleaner was suggested by the head of the old-fashioned hired girl.

* * * * *

Somehow or other, a great author's stuff doesn't seem half so infallible after you see his portrait.

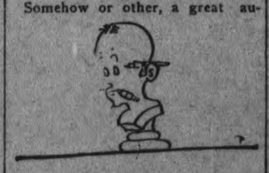

* * * * *

Jack: An instrument used to raise a car. Also a means of lifting people into high society.

* * * * *

Paris may dictate fashions, but it is no longer necessary to go to France for naughty novels.

* * * * *

The order making American ships dry will at least open up new fields of endeavor for the bootleggers.

* * * * *

The chief objection to inalienable rights is the amount of fighting required to keep them inalienable.

* * * * *

Note to wives: It is safe to trust a husband out at night if he doesn't decline onions for supper.

* * * * *

Even the cynic appears to have complete faith in the waiter's ability to add a column of figures correctly.

* * * * *

A diamond on her hand indicates

that she is engaged. Corns on her hands indicate that she is married.

* * * * *

The concert of nations will be more harmonious when England and France decide which is to play second fiddle.

* * * * *

Our own notion is that divorce lawyers would starve to death if all husband helped with the supper dishes.

* * * * *

As we understand it, an experienced traveler is one who knows how to be disagreeable enought to get served.

* * * * *

Thirty days' training are required to make a street car conductor, unless he has had previous experience packing sardines.

* * * * *

Correct this sentence: "I am unworthy of you", said the suitor, "but a girl with four face can't reasonably hope to do better."

Would not be Without Zutoo Tablets At Any Cost

Mr. A. O. Norton, the millionaire Jack Manufacturer, of Boston, who recently died, was a great "booster" for Zutoo Tablets.

He suffered from headaches from childhood and when he found Zutoo Tablets stopped these headaches in a few minutes and left no bad effect, he began recommending them to his family and friends. In an unsolicited letter, Mr. Norton says in closing:—

"My family use them when ever needed with equally good results. I have frequently given them to friends who were suffering from Headache and they never failed to give quick relief. I always carry Zutoo Tablets in my grip on the road and WOULD NOT BE WITHOUT THEM AT ANY COST."

25 cents per box—at all dealers.

TWO LIVES WERE SAVED BY KITTEN

Ernest Phillip's Life Was Saved By Kitten That He Was Going to Kick Out of the House.

MONTREAL, Nov. 4.—(Canadian Press).—Ernest Phillips, 288 Mackay Street, stated in the Fire Commissioners' Court here yesterday that if his kitten had not awakened him by pawing on his cheeks, both he and his wife might have lost their lives in the outbreak of fire which occurred in their residence on Sunday last. When Commissioner R. Lalutippe questioned the witness in regard to the discovery of the fire, Mr. Phillips testified that a kitten in the house used to make its bed on a chesterfield, and that after he had been awakened by the animal's persistent pawing on his cheek he smelled smoke, and found that the chesterfield was in flames.

"Well, keep that cat," replied the Commissioner. "I most certainly will," declared Mr. Phillips. "I said I would kick it out of the house when my wife first brought it in, but I am fond of it now since it probably saved our lives."

BEDDING FOR STABLES

Straw, Peat Moss, Sawdust and Shavings Considered.

The materials used for bedding domestic animals are generally straw from the grain fields, peat moss straw the swamp, or shavings from the saw or planing mill. Straw is used to a greater extent than any other material, first because of its abundance secondly because the stable offers a medium for transferring this by-product of the field to manure and thereby facilitating its return to the land; thirdly because it is a good absorbent of liquids. Straws from oats, peas, rye, wheat and oats vary in value as a litter or bedding material. The hard rye and wheat straws, while durable to the wear of animals, is not as good an absorbent as the softer oat, barley and pea straws. Wheat straw not being highly valued as a feed finds its greatest use as a stable bedding. The nitrogen, potash and phosphorus contained in a ton of wheat or rye straw has a value at commercial fertilizer prices of $2.25, oat straw $2.60, and barley straw $2.10. Straws have a further value in that the organic matter content is large and of such a nature as to be particularly valuable in soil improvement. Peat moss is valuable as an absorbent of liquids it is also valuable for its nitrogen content. The manure from stables where peat moss is used as bedding is generally of considerably higher value than the manure from any other source. It has one objection in that it is not as clean as straw. Sawdust and shavings, while serving the purpose as a litter or bedding material, add little value to the manure. Useful as an aid in keeping the animals clean and preventing the loss of the liquid portion of the manure, sawdust or shavings serve a good purpose; but it must be remembered that the fertility value of sawdust is low. Those who have straw should use it. Those who have neither straw or peat moss should then use the sawdust or shavings.—L. Stevenson, Sec., Dept. of Agriculture, Toronto.

Canada's Greatest Vocational School

FOR Thirty Years, Canadians, in thousands, have profited from the vocational and academic training of this the World's Great Home-Study University.

Clerks have become salesmen, advertising and business managers; mechanics have become foremen, superintendents and engineers; carpenters have become architects, contractors and leaders in construction work; men and boys have risen from nothing at all to places of responsibility, because of I.C.S. Training.

In 1921 approximately 7,000 Canadian Students of this Institution prepared more than 80,000 Recitations and Drawings, requiring more than two million study-hours to accomplish. No single institution can show such a record of educational achievement, nor is any other institution so adequately equipped to provide the commercial, technical and industrial training for the men and women necessary in the commercial life and development of the Country.

With unrivalled texts, easy to study, easy to remember, and easy to apply; with such texts arranged into comprehensive, practical scholarships; with these scholarships conducted by an educational staff trained to help, to criticize and correct—you have training of so practical a character that you can apply it day by day to your advantage and profit.

What are your chances of success? Can you afford to let another priceless hour pass without making your start toward a more scientific knowledge of your work? The Coupon printed below has been the means of bringing advancement and increased salaries to many thousands of men. Read it carefully—mark the work of your choice and get it in the mail today.

TEAR OUT HERE

INTERNATIONAL CORRESPONDENCE SCHOOLS CANADIAN, LIMITED.

Department "B" Montreal, Canada

Without cost or obligation, please send me full information about the subject before which I have marked "X" in the list below:

BUSINESS TRAINING DEPARTMENT

☐ Business Management ☐ French
☐ Industrial Management ☐ Salesmanship
☐ Personnel Organization ☐ Advertising
☐ Traffic Management ☐ Better Letters
☐ Banking & Banking Law ☐ Foreign Trade
☐ Accountancy ☐ Show Card Lettering
☐ Nicholson Cost Acc'ting ☐ Stenography and Typing
☐ Bookkeeping ☐ Common School Subjects
☐ Business English ☐ High School Subjects
☐ Private Secretary ☐ Illustrating
☐ Spanish ☐ Cartooning

TECHNICAL AND INDUSTRIAL DEPARTMENT

☐ Electrical Engineering ☐ Architect
☐ Electric Lighting ☐ Contractor and Builder
☐ Electrical Wiring ☐ Architectural Draftsman
☐ Mechanical Engineer ☐ Concrete Builder
☐ Mechanical Draftsman ☐ Structural Engineer
☐ Machine Shop Practice ☐ Plumbing and Heating
☐ Railroad Positions ☐ Textile Manufacturing
☐ Gas Engine Operating ☐ Chemistry
☐ Civil Engineering ☐ Pharmacy
☐ Surveying and Mapping ☐ Automobile Work
☐ Mine Foreman or Engineer ☐ Navigation
☐ Metallurgist ☐ Agriculture and Poultry
☐ Steam Engineer ☐ Mathematics
☐ Radio
☐ Airplane Engines

Name .....
Street Address .....
City ..... Prov. .....
Occupation .....

If name of Course you want is not in the above list, please explain your needs in a letter.

BRITISH CONSOLS CIGARETTES

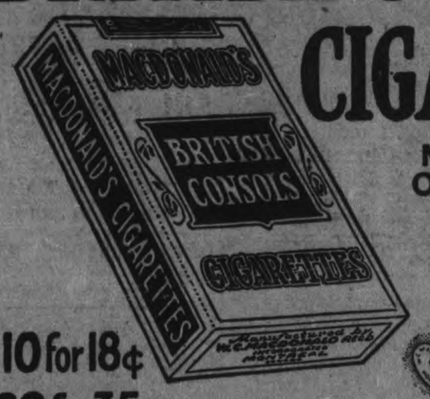

MILD, SWEET, OLD VIRGINIA

for pipe smokers who prefer straight Virginia there is nothing finer than BRITISH CONSOLS TOBACCO

10 for 18¢
20 for 35¢

The Tobacco with a heart. 69

SANTAL MIDY CAPSULES — Easy to Take—Quick to Relieve CATARRH of the BLADDER — Each Capsule bears name SANTAL MIDY — Beware of counterfeits

Northern Ontario Fire Relief Work

A Message to Mayors, Reeves, Municipal Officers, Associations and to the Public Generally.

The need for money and supplies is still urgent. Winter weather is now upon the Northern Ontario fire-swept regions.

IMPORTANT!

Will all those who wish to send clothing and other supplies please first write the undersigned Committee for information as to what is now most needed, and for directions as to where and when to ship?

This will avoid over-amounts of certain kinds of supplies. It will save food, fruit, etc., from the danger of freezing in transit. It will help very much in the work of distribution.

Keeping the Committee advised of all help that can be given will be in the real interests of the fire sufferers, and tend to make your gift fully effective.

Northern Ontario Fire Relief Committee

Royal Bank Building, Toronto

E. B. WAYTE

Newly Appointed District Manager for the Mutual Life Assurance Company of Canada, with Head-quarters at Peterboro, Ont.

Important Announcement By The Mutual Life of Canada.

THIS IS TO CERTIFY THAT THE COMPANY HAS DULY APPOINTED

Mr. E. B. Wayte

Late of Winnipeg, Man., their

District Manager

FOR THE COUNTIES OF

PETERBORO — VICTORIA
NORTHUMBERLAND — PRINCE ED.....
DURHAM — ONTARIO

WITH HEADQUARTERS IN PETERBORO

MR. WAYTE is a Life Insurance Expert, thoroughly qualified to advise intending Insurers regarding Life Insurance problems, and is hereby commended to our Policy-holders and their friends.

THE MUTUAL LIFE ASSURANCE COMPANY OF CANADA
WATERLOO - - - - ONTARIO

Peterborough, Durham, Victoria, Hastings and Northumberland—A Page for District Readers

THE DAY'S DOINGS AS RECORDED BY THE EXAMINER'S STAFF OF CORRESPONDENTS.

The Real Flavour

of the genuine "GREEN" Tea is in every packet of—

"SALADA"

GREEN TEA

8527

Superior to the best Japans, Gunpowder or Young Hyson. Sample Free—Salada, Toronto.

CAMPBELLFORD AND DISTRICT

Men's Club Held a Smoker — Business Changes — Personal Mention.

CAMPBELLFORD, November 5.—The men's club of Christ church held a smoker in the parish hall on Thursday evening which was well attended. The speaker of the evening was Rev. Mr. Grobb of Peterboro who gave a very interesting and entertaining lantern slide lecture on his trip to the old country. There was also a mandolin selection given by Messrs Ayrhart and Hutton, solos by Messrs Gledhill, Dunk and Mouns Refreshments were served and a most enjoyable evening was spent.

Cheese Board.

The cheese board met at Stirling on Thursday; 860 boxes were sold, and all sold at 21 7-8 to usual buyers.

Harold Petherick has purchased the frame dwelling on Rear street, from Mr. W. Wrigley; deal was transacted by R. J. Allan.

Miss Lillian Stephens left for Keene, Ont., on Saturday, where she will spend the holiday with her friend, Miss Lillian Moore.

Mr. Ralph Stanbury of Toronto University is home for Thanksgiving Day.

Miss Verna McKelvie left for Peterboro on Saturday where she will be the guest of her friend, Miss Nettie McClure, of Lewis street.

The Misses Dafoe and Smith of the High School staff, have gone home for the holidays.

Mrs. J. J. Collins of Hastings, is visiting her mother, Mrs. B. Mulhearn, Front street.

Mrs. P. M. Howard, Mrs. A. B. Spellman, the Misses Kennealy and Miss K. Barry, motored over from Hastings and were the guests of Mrs. Duncan Kerr.

Mrs. Fanning of Wellman's, was a visitor in town on Friday, the guest of her sister, Mrs. Robert Dunk.

Dr. Macoun had the misfortune to fall and injure his leg on Thursday afternoon and will be confined to his home for some days.

Mr. and Mrs. Ben M. Ibey announce the birth of a baby boy on Thursday, Nov. 2nd.

HOUSES FOR SALE.

FOR SALE — Two good frame dwellings situated on Garry street, right in the residential section; good deep lots; will make snug little homes; price $2500, or will sell separately. Apply C. H. Coveney, Queen's Hotel, Campbellford. Phone 33 for particuars. 3d108 6400

CHEESE MARKET.

MONTREAL, Nov. 4.—(Canadian Press.)—At the United Dairymen's Co-operative Auction Sale of Ontaroi cheese held here yesterday there were 1,804 boxes offered of which 634 boxes number 1 white sold at 23 cents per pound; 43 boxes special colored at 23 cents per pound; 418 boxes number 1 colored at 22 15-16 per pound, 155 boxes number 1B colored at 22 15-16 cents per pound, and 128 boxes number 2 colored at 22 7-16 cents per pound, while 22 cents per pound was bid for 93 boxes number 2 white with 22 1-2 cents per pound asked. The above figures show an advance of 3 1-4 cents per pound, as compared with th sale held a week ago.

SCHOOL THEFTS ARE CLEARED UP

Guilty Parties Now Under Arrest -- Joy Riding in Borrowed Car Cost $15

CAMPBELLFORD NEWS

CAMPBELLFORD, November 4.—The school robbery has been cleared up, and the guilty parties are under arrest. The ammunition was located, and will be returned after the trial, which will be held in the Magistrate's office on Saturday afternoon at 2 o'clock.

Annual Vacation.

Chief of Police Duncalfe leaves on Monday for Cedardale Camp, on Beaver Creek, for his annual deer hunt and holiday. Constable Thos. Crawford will be acting Chief during his vacation.

Police Court News.

It cost a party of young men just exactly $15.00 for taking a car belonging to a Stirling man, out for a little joy-ride on the night of 1st November.

Another young man was fined $9.35 for using obscene and grossly insulting language towards Charlie Lee, proprietor of the Royal Cafe on Front Street on 1st November.

Still another young man, charged with a breach of the O.T.A., was fined $10.00, and costs ($17.85), which was promptly paid. This was on 3rd November.

More Deer Hunters Away.

Messrs. Arthur Kelliher, Claude Duncalfe, Frank Sarginson, and Will Sarginson leave for Cedardale Camp on Monday. Fred Keller and Vincent Farrell will follow in a few days. Wesley Wannamaker was the advance guard, and will have everything in readiness for the arrival of the hunters.

Seymour Institute.

The Seymour West Women's Institute purposed packing a box of clothing on Wednesday of this week, at the home of Mrs. Robert McCullough in aid of the Northern Ontario fire sufferers, but owing to the busy time, it was decided to postpone the packing until the latter part of next week. Anyone who has clothing and would like to help in this worthy cause, kindly send the donations to Mrs. Thomas Dunham's, and they will be included in the box.

SAID HE COULD NEVER BE WELL

"Fruit-a-tives" Restored Him to Health

159 AVENUE PIUS IX, MONTREAL

"For three years, I was a *terrible sufferer from Dyspepsia* and my general health was very bad. I consulted a physician and took his medicine but I did not improve; and finally he told me that *I could not be cured.*

At this time, a friend advised me to try *"Fruit-a-tives"*. After taking two boxes, I was greatly relieved; and this fruit medicine *made me completely well.* My digestion and general health are now splendid".

GASPARD DUBARD.

50c a box, 6 for $2.50, trial size 25c. At dealers or sent postpaid by Fruit-a-tives Limited, Ottawa.

"A Trip Through Europe."

A very pleasant evening was spent at the Parish Hall by the members of the Men's Club and their friends on Thursday night last, when Rev. R. B. Grobb, M.A., Peterborough, gave his illustrated lecture, "A Trip Through Europe." Rev. Mr. Grobb's address was full of interest, and was thoroughly enjoyed by all present. Musical numbers also contributed to the evening's pleasure.

Missionary Service.

At the Sunday morning service, which will be of a special missionary character, in St. Andrew's Church, Miss E. McGregor, Field Secretary of the W.M.S., will give an address. Miss McGregor is a fluent speaker, and her address will be full of interest and help.

Recital Jean Val Jean.

The school room of St. Andrew's church was crowded to its capacity when last evening Rev. Herbert Piercy, the well known interpreter of literature, gave his famous lecture on Victor Hugo's most popular character, "Jean Val Jean." Eight years ago Rev. Mr. Piercy appeared in St. Andrew's church when he presented works of "Henry Van Dyke." Last year he presented "Enoch Arden" in the Baptist church and each time he is met with a full house. To appreciate Rev. Mr. Piercy's remarkable dramatic power, as he held his audience in rapt attention, one must hear him, and he certainly appeared at his best last evening (in spite of the fact as he told the audience, he had partaken of a delicious chicken supper.) The story was divided into four parts and between the parts, Mrs. (Dr.) F. Free, Mrs. (Rev) C. F. McIntosh and Miss Emma Meiklejohn, in their usual pleasing voices, rendered solos which were much apreciated. The speaker however did not dwell all on the serious, the humorous in little readings, "George Washington," "A Married Man's Advice," and "A Colored Mammy, with Her Children," created peals of laughter. The evening's entertainment was an intellectual treat to all who attended, and the Women's Missionary Society, under whose auspices the lecture was given, are to be congratulated upon its grand success. Rev. Mr. McIntosh, the pastor, in his usual capable and gracious manner, occupied the chair while Mrs. Hawley acted ac accompanist for the eevning.

To-day is Poppy Day.

There is a fine display of Flanders poppies in a Bridge street window and to-day everybody is wearing a poppy.

Personal Mention.

Miss Rose Hamilton of Toronto is spending the week end at the home of her sister, Mrs. W. C. Wallace, Burnbrae.

Mr. George Smith, Front Street, who is undergoing treatment for his arm at the military hospital, Kingston, is spending the week end with his family here.

Mr. J. H. Longman has disposed of his fine residence on Mill street, to Mrs. Nathan, of Cobourg, who will take possession this fall, when Mrs. Longman and family leave to join Mr. Longman, in Streetsville, where he has secured a lucrative position.

Mr. and Mrs. Samuel Johnston, Miss Eva Martin, Mrs. James Thomson and Miss Ethel Thomson motored to Toronto on Friday, where they will visit Mr. and Mrs. William Thomson.

Mrs. Clifford Maybee and little Miss Lois of Belleville, are visiting at the home of her parents, Mr. and Mrs. Thomas Atkinson, Rear street.

Miss Edith Abar, teacher at Shannonville, iss pending the holidays with her parents, Mr. and Mrs. John Abar.

Friends of Mr. Erle Turner will regret to learn he is confined this week to his home through illness but hope to see him soon about his duties again.

Mr. Thomas McManus returned to Toronto on Thursday.

Mr. and Mrs. Matthew Johnston of Wellman's Corners, were in town on Tuesday.

PURSE OF GOLD MISS SWITZER OF EAST EMILY

Also a Miscellaneous Shower — Presentations From Bethel Methodist Church and Epworth League.

EAST EMILY, Nov. 4—On Friday evening, Nov. 3, the congregation of Bethel Methodist Church gathered at the home of Miss Ella Switzer to present her with a purse of gold and a miscellaneous shower, before she enters her new home in the near future. The address was as follows:

"To Miss Ella Switzer, East Emily.

"Dear Friend,—We, the members and adherents of Bethel Church, are assembled to-night to convey greetings to you on the eve of your departure from our midst.

"We wish to express to you our appreciation of your services as organist of our church, so cheerfully and faithfully given, during the past sixteen years. Your regular attendance and musical ability have done much to make the service of song an inspiration to us all.

"Both in our Epworth League and the Sunday School you have rendered splendid service, for which we desire to tender our thanks.

"We ask you to accept this purse of gold as a slight token of our regard, and we assure you ot our best wishes for your future happiness.

"Your fellow-Epworth Leaguers also present to you this miscellaneous shower, and trust it may prove to be a shower of blessings through the coming years.

"May it often remind you of the happy associations we have enjoyed together.

"It is with a deep sense of regret we contemplate your going out from our midst, but be assured we shall follow you with our prayers that God may abundantly bless you in your new home and make you the blessing you have been to us.

"Signed on behalf of the church,
"R. F. Stillman, Pastor.
"Herbert Jackson, Choir Leader.
"Eugene Switzer, S.S. Supt.
"Harry L. Jackson, Pres. E.L."

Miss Switzer replied in a very pleasing way, after which all present joined in singing "For she's a jolly good fellow."

Games and music were indulged in for the remainder of the evening. Refreshments were served and every one retired to their homes, wishing the bride every joy and happiness in her future home.

Take the Safer Course

WHEN you cannot spare the time to go to the bank the moment you receive money, don't risk leaving it in the house. Forward the money by registered mail to our nearest branch. The amount will be duly credited to your account, and you will receive immediate acknowledgment. Banking by mail is safe, simple and convenient.

THE DOMINION BANK

PETERBOROUGH BRANCH,

JOHN CRANE, ... Manager

GERMANY IS OUT FOR WORLD TRADE IN TOYS

NEW YORK, Nov. 4.—(Canadian Press)— A large consignment of German toys arrived recently in the hold of the Royal Mail liner Orduna. Of the 3,000 cases loaded at Hamburg 325 were left at Southampton for transhipment to South Africa, which, Pursar Chamberlain said, indicated that the Germans are out for the world trade in toys.

Germany's toy industry, the purser added, has been a remarkable recovery and the wizard workers of the Black Forest, where most of the toys are fashioned, are busy from dawn till dark. Many memorials of the war are shown in the lists of miniature mechanisms, including airplanes, sailplanes made on the German glider plan and submarines for use in the bathtub or pond.

Teddy bears on roller skates, acrobatic bears and monkeys equipped with self propelling machinery, bullfrogs that say "jug-o'-rum", defying the ultra-prohibitionists, geese, swans, ducks, chickens that do all the vocal stunts of their respective species, dolls that talk a little walk a little, Christmas tree ornaments, and, of course, Noah's arks, are included in the shipment. Also, little moving picture machines, trolley cars and radio outfits.

CHICAGO CATTLE.

CHICAGO, Nov. 4. — (Canadian Press.)—Cattle, receipts 4,500; slow, uneven; beef steers weak to lower; quality plan; run composed mostly of short fed natives and western grassers; best medium weight steers 11.25; bulk native steers under 9.75; western grassers 5.00 and 7.10 according to quality and finish. Beef cows and heifers, canners and cutters moderately active at fully steady prices; bulls steady to strong; veal calves 25 to 50c. lower; mostly 25c. off, quality considered; stockers and feeders dull; weak to 25c. lower; bulk stockers and feederes 5.75 and 6.75; bulk vealers to packers 9.00 and 10.00; bulk bologna bulls 3.85 and 4.15; desirable heavy sausage bulls up to 4.35.

Hogs, receipts 22,000; steady to strong; occasional sales 5 to 10c. higher; closing firm; bulk 160 to 200 pound average, 8.40 and 8.50; 210 to 260 pound butchers mostly 8.55; few desirable weight butchers 8.60 and 8.65; packing sows 7.00 and 7.75; desirable pigs mostly 8.50; estimated holdover 7,000.

Sheep, receipts 7,000; fat native lambs steady; top 13.75 to packers; bulk 13.50 and 13.65; culls 10.00 and 10.50; fat western lambs on sale, feeders steady; good 52 to 55 pound feeding lambs 13.50 and 13.65; western feeding ewes 5.25 and 5.35; choice 77-pound yearling wethers to killers 13.25; other desirable 90 pound yearlings 12.00; some heavier 115 pound 10.00; sheep steady; heavy fat ewes 4.50 and 5.50; 300 good 95 pound fat western ewes 7.00.

A bank teller always has something of inteest on hand.

Ye Old Firme Heintzman & Co., Ltd., Established 1850—Over 70 Years.
The name is your Guarantee in Every Transaction.

Great Fall Clearing of Pianos and Player-Pianos, Grands and Uprights--Radical Reductions on Instruments of Well-known Reputation

Never before has Ye Olde Firme offered in their early Fall Clearing a piano choice of so great scope, nor that will count so much in money-saving value to every customer as this year.

Every piano in the sale is worth far more than the price at which it is marked. In some instances reductions are more than half of the original price.

—Of high quality originally, these instruments have all been through the hands of expert Heintzman & Co. workmen and are guaranteed to be in excellent condition

NEW WEBER PLAYER PIANO

$590.00

The greatest value ever offered in Player Pianos of excellent quality.

$10.00 worth of Rolls and easy terms of payment.

THE DEVONSHIRE MODEL

See this beautiful Piano

The Tone is very good

This is the most sensational Piano Value in Peterboro.

A New Piano only

$385.00

Only a few of these left at this reduced price. Terms of purchase very low.

SECOND HAND PIANOS

Small Heintzman Piano, only

$235.00

A Great Bargain

Ennis Piano in Oak - - - - $325.00
Very Fine Tone

Greene Piano, Mahogany Case, in excellent condition - - - - - - - - - $300.00
Act quickly

Heintzman & Co. Piano - - -$500.00
A saving of $150.00. Only a few months in use.

EASY TERMS OF PURCHASE—Small sum down and weekly or monthly Payments.

HEINTZMAN HALL George and Hunter St., Peterborough
W. LAWSON, Manager. Open Every Evening. Phone 258

WOMEN AND HOME

Conducted by JEANNETTE

WILL COME BACK AGAIN.

"They will come back, come back again,
As sure as the green earth rolls.
He never wasted a leaf nor a tree
Do you think He would squander souls?"

ANNUAL MEETING "THURSDAY CLUB."

The annual meeting of the Thursday Club of this city took place recently, when a report was presented which showed a surprising amount of good accomplished by what is primarily a social sewing club. The results that have been accomplished by this small organization with a membership of about tweny-six active members, meeting on Thursday afternoons to sew and knit at the houses of the different members, made a splendid showing.

Definitely organized for the purpose of war work in 1915, the second year of the Great Struggle, with a war record that included sewing for the soldiers, sewing for local charitable societies, and a contribution of fifty dollars monthly toward the Patriotic Fund, the members did not wish to disband when war was ended, and have carried on ever since with sewing at their weekly meetings for local charitable societies. A monthy fee from each member fines collected from absentees and late arrivals, and the private disposal of knitted articles by the different members, constitute their several contributions to the common treasury. From this source, nearly one hundred and fifty dollars was realized last year, the societies that benefited by gifts of money from the Thursday Club including the Grenfell Mission, the Christie Street Hospital in Toronto, and local organizations: the King's Daughters, (for Christmas cheer); the Children's Aid Society, the Well Babies' Clinic, the Health Association, (for the Children's Camp at Jackson Park), and the Rotary Club, (for the Boys' Camp).

Added to this, was the largest amount of sewing done for local charitable organizations, and for the Grenfell Mission Hospitals. One hundred and two articles, including scarves, sweaters, night-gowns, bloomers, dresses, comforters, tuques, etc. were the contribution of the Thursday Club for the Labrador bale last year, dozens of pairs of socks went to the Christie hospital in Toronto, a box of clothing was sent to the Big Sisterhood, a large comforter to the Health Association clothing made for many destitute babies in the city, and no less than eight complete layettes, with thirty articles in each outfit, were made for the Well Babies' Clinic, which is always particularly enthusiastic over the help accorded its endeavors by the kind offices of the Thursday Club. Many a mother, too sick and perhaps too unhappy to make the necessary provision for a small newcomer, has benefited by the dainty outfits made by the members at their weekly meetings.

Altogether, the year's record of this small sewing society, with its weekly meeting, is a very worthwhile and creditable one, the members, while enjoying a pleasant social hour together, doing work with busy hands that must bring a great deal of comfort in many homes.

The officers re-elected at the annual meeting were: President, Mrs. G. S. Cameron; Vice President, Mrs. F. D. Kerr; Secretary, Miss Helen Hugel; Treasurer, Miss Edwards.

THE HISTORIC NAME HAS BEEN CHANGED.

The historic name of the Epworth League has been changed to that of the Young People's League. For many years the society which had for its several branches work in Christian endeavor and missionary, as well as literary and social fellowship, has functioned under the name of the Epworth League, named after the Epworth parsonage of the founder of Methodism, John Wesley. The change in the name was aimed primarily to affect the inclusion with this society of the activities of the Tuxis Square boys, the Trail Rangers and the C.G.I.T. programme, which are all classed under the head of the Young People's League.

A professional saxophone player is not the worst thing on earth. There are amateurs.

A VERY NOVEL BIT LADIES' FOOTWEAR.

The new radio boot has just been turned out from fashion's labaratories. This novel bit of footwear, exhibited at the Nation Shoe Exhibition of Chicago, has a number of virtues to recommend it.

First, it will make the flapper flapless, because it has no buckles to swish about after the fashion of the well remembered golosh.

Then, too, it is very chic, being a hybrid cross between an old-fashioned rubber and a pair of trout-fishing leggings, with a layer of lamb's wool about the top to heighten the Russian effect and make for durability.

Though the fashion calls for the dress being worn outside, the wearer may, if she prefers, tuck in her petticoat around the boot tops and be ready for any weather.

One mystery remains—why radio boots?

"Perhaps they'll SOS hubby's pocketbook all over the country," was the explanation of one matron who was buying a pair.

A TEA DANSANT IN G.W.V.A. HALL.

The Peter Robinson Chapter, I.O.D.E., is holding a tea dansant at the G.W.V.A. Hall on Monday next. This chapter is one of the most active clubs of its kind in the city, and has a reputation for putting through with vigor and effectiveness anything it takes in hand. The amount raised by the members throughout the year in various ways, mainly through social affairs and their ushering activities at the Grand Opera House, totals a surprisingly large amount, and their donations are many and varied, comprising a lengthy list which covers charity of many varieties both at home and abroad. Reports from the Peter Robinson Chapter, I.O.D.E., are always received at district meetings with boundless enthusiasm, their large range of activities and vigorous spirit in prosecuting their undertakings being a distinctive feature of this chapter.

WOMEN! DYE THINGS NEW IN DIAMOND DYES

Each package of "Diamond Dyes" contains directions so simple any woman can dye or tint her worn, shabby dresses, skirts, waists, coats, stockings, sweaters, coverings, draperies, hangings, everything, even if she has never dyed before. Buy "Diamond Dyes"—no other kind— then perfect home dyeing is sure because Diamond Dyes are guaranteed not to spot, fade, streak, or run. Tell your druggist whether the material you wish to dye is wool or silk, or whether it is linen, cotton or mixed goods.

ORANGE BLOSSOMS ANCIENT CUSTOM.

The ancient mandarins of China, the swarthy queens of the Nile, the fiery Saracens and romantic French, all knew and cherished the little white flowers of the orange tree, and with them decked out their brides thousands of years ago, says a complimentary brochure issued by a Detroit jewelry manufacturing concern.

In China, the orange has, from time immemorial, been an emblem of good luck, and is freely used to present to friends and guests. The orange is said to have been first brought by the Portuguese from China in 1547, nevertheless this fruit is supposed to have been the golden apple which grew in the garden of Hesperides. The golden apple was presented to the Queen of Heaven upon her marriage with Jupiter.

In Crete, bride and bridegroom, according to Folkard, are sprinkled with orange flower water, and in Sardonia oranges are hung upon the horns of the oxen that draw the nuptial carriage

Cheer up. The first 1922 years are the hardest.

COWAN'S COOKERY COLUMN

Cocoa Fruit Tarts

- ¼ cup butter
- 1 cup sugar
- 2 eggs
- ½ cup milk
- 1½ cups flour
- 3 level teaspoons baking powder
- 3 tablespoons Cowan's Cocoa
- ¼ teaspoon salt
- 1/8 teaspoon cinnamon
- 1 teaspoon vanilla

Method:—Cream butter, add sugar gradually. Add egg yolks thoroughly beaten. Mix and sift dry ingredients three times. Add alternately with milk, add vanilla. Fold in egg whites beaten until stiff and dry. Turn into greased and floured patty pans, and bake 30 minutes in a moderate oven. Cool, scoop out centre, fill with date filling and cover with whipped cream or meringue glacé.

COWAN'S Perfection Cocoa comes packed in tins and thus retains its delicious flavor.

G131

COUPON
Send this coupon with Ten cents in stamps or coin & receive a 64 page recipe book.
The COWAN Company LIMITED - TORONTO.

FUR-TRIMMED HATS

Satin hats fur-trimmed are very much the vogue now. Brown satin is particularly the rage in all shades from tan to the shade that is almost black. Golden brown is very much liked and is much worn with navy blue and black.

GUARD THE CHILDREN FROM AUTUMN COLDS

The Fall is the most severe season of the year for colds—one day warm, the next cold and wet, and unless the mother is on her guard, the little ones are seized with colds that may hang on all winter. Baby's Own Tablets are mothers' best friend in preventing or banishing colds. They act as a gentle laxative, keeping the bowels and stomach free and sweet. An occasional dose of the Tablets will prevent colds, or if it does come on suddenly their prompt use will relieve the baby. The tablets are sold by medicine dealers or by mail at 25 cents a box from The Dr. Williams' Medicine Co., Brockville, Ont.

BROADCLOTH, ERMINE

White broadcloth and ermine are combined in a very charming coat dress. Wide cuffs and the long narrow collar which reaches to the waistline are of the fur. The gown is on straight, easy lines and is worn with a stunning turban of draped black velvet and silver.

THE MAN WHO WAS POPULAR

There was once a man who was very popular. He was a kind-hearted gentleman, and whenever he went out on the street he invariably met people who stopped him and made anxious inquiries regarding his health and general well-being. He was a cheerful and conscientious man, and always made courteous response to his friends' remarks.

Now it came to pass that he had a certain friend who was very garrulous, and always buttonholed him on every opportunity. Venturing out one day, the popular man met this friend, and with him a lady was introduced with effusion. In the course of their conversation, it transpired that this lady lived in Detroit, and the popular man had once upon a time visited that city. Whereupon the lady immediately gave him the address of a second cousin of hers who lived in that city, whose domicile was within the "second house from the corner of ..... and ..... streets, on the left hand side." The popular gentleman was adjured to go and see this cousin at any time that he should visit Detroit. He thanked the lady and departed on his business way.

Thereafter, this lady was encountered twice by the popular man, and upon each occasion, she repeated her initial invitation regarding the visit of the second cousin who lived in "the second house from the corner of ..... and ..... streets, on the left hand side." And whenever the gentleman chanced to meet his friend, he heard about this same lady who lived in Detroit.

Being a man of methodical and conscientious habit, he was unable to dismiss the matter entirely from his memory and constant repetition of the invitation fixed the idea at last so firmly in his mind that finally, in desperation, he decided to make a visit to Detroit and get the thing settled once and for all.

It had become, to him, somewhat like a duty that must be performed in time, and might rid him of the perpetual and repeated invitations of his garrulous friend. So at last, in an attitude of mind that reasoned, "Eventually, why not now", he made a social visit to Detroit, and went immediately to the corner of ..... and ..... streets, to look up the second cousin. His duty obscured everything else that might possibly distract his attention. And, behold, he was unable to find the object of his search. Returning, weary and disheartened, with an unaccomplished errand still heavy on his brain, he encountred the garrulous friend and to him related his misadventure. "But, my dear fellow", rejoined the other, "she just moved last month. Now she is living in Cleveland, on ..... avenue, Number 1,001. You have relatives in Cleveland, I know, and the next time you go there, be sure to see her. She is a charming woman." Pale with apprehension, the conscientious gentlemen hurried homeward. He realized that Fate was upon him, that hereafter, the mention of the cousin in Cleveland would haunt him constantly. Packing his grip, he fled away on the night train, and was no more heard of in the city of his birth.

Moral: Never extend an invitation to a casually-met acquaintance. He may be a conscientious man, and take you seriously.

TEACHERS SEND $70 TO NORTH ONTARIO

In response to an appeal on behalf of those teachers who suffered loss in the recent disaster in Northern Ontario, the Public School teachers of this city have forwarded seventy dollars to Mr. A. E. Bryson Toronto, chairman of a committe to distribute the contributions from the teachers of Southern Ontario.

Previous to June of this year, Mr. Bryson was principal of Cobalt Public Schools.

GOOD HEALTH

Good health is coming into its own as never before. It is to be systematically taught in schools, the health nurse is to be a health asset in every county; touring camping, playground activities and general outdoors appreciation are contributing Even college girls, aforetime "pale and intellectual," have now only half the death rate of their less educated sisters. This is attributed to their better knowledge of how to live and calls attention anew to the possibility of preventing needless life-wastage.

THE "LIFTUP"
(Patented)
The "Liftup" a patented invention with non-slip elastic inside belt, gently supports the abdomen and is very beneficial for use after an operation involving an abdominal incision. Most effective in relieving those physical ailments from which many women suffer. *Write for the name of a Bias Corsetiere near you.*
BIAS CORSETS, LIMITED
41 Britain Street, Toronto
BIAS FILLED CORSETS
Send for free booklet of latest Bias Models.

MARRIAGE A LA MODE.

Mourning customs in China are very definitely established. A woman mourns three years for her husband.

During the first year she wears coarse cotton, during the second a somewhat finer grade, and the third year she may wear silk.

The color of mourning is white, which is supposed to indicate pure sorrow. A widower's term of mourning is only one year.

HOW TO REGAIN YOUR GOOD HEALTH

It Can be Done Through Keeping the Blood Supply Rich and Pure.

There is not a nook or corner in Canada, in the cities, the towns, the villages, on the farms and in the mines and lumber camps, where Dr. Williams' Pink Pills have not been used, and from one end of the country to the other kind words have been said for this medicine.

You have only to ask your neighbors, and they can tell you of some rheumatic or nerve-shattered man, some suffering woman, ailing youth or anaemic girl who has been benefitted by Dr. Williams' Pink Pills. For more than a third of a century these pills have been known not only in Canada, but throughout the world as a reliable tonic, blood-enriching medicine.

The success of Dr. Williams' Pink Pills is due to the fact that they go to the root of the disease in the blood, and by making the vital fluid rich, they strengthen the organs and nerves of the body. Mr. A. M. Large, Victoria, P.E.I., adds his testimony to that of thousands of others who have found benefit through the use of this medicine. He says:—"About three years ago I became dreadfully run down. So much so that I had to stop work altogether, and being a carpenter, and busily engaged, the outlook was gloomy. I became so reduced that I would have to rest even after a short walk. My appetite almost completely failed. The doctor whom I consulted told me I would have to take a prolonged rest, and gave me a bottle of medicine, which, however, did not help me. Then a good friend urged me to try Dr. Williams' Pink Pills, and I got a supply and before long felt an improvement. From that on I continued to gain and was able to resume my employment. I continued taking the pills for some time longer and now feel as vigorous as I ever did."

You can get these pills through any medicine dealer, or by mail at 50 cents a box or six boxes for $2.50 from The Dr. Williams' Medicine Co., Brockville, Ont.

Household Hints

SILVER TRIMMING.

Large bows of silver ribbon trim some of the newest felt hats. They are mushroom-shaped and brighten up tailored suits or dark wraps.

DINNER FROCK.

A stunning straight-line frock in white Canton crepe has an artistically draped skirt and wide flowing sleeves trimmed with bands of jet beads. The square neckline is unrelieved as to trimming.

ON DARK SERGES.

Many of the dark blue serges seen on Fifth Avenue are trimmed with insertions of bright-colored plaitings, intones of scarlet, henna, green and Alice blue.

SKIRT LENGTHS

Short jackets of brown caracul are effectively worn with brown velvet or duvetyn one-piece dresses. A narrow, straight skirt, escaping the ground by from five to eight inches, gives the best line with the short fur coat.

EVENING COSTUME

One of the most lovely evening gowns exploited on Broadway is of silver cloth, gracefully draped, and beaded with the tiniest of cut steel beads.

WHITE SATIN

White satin is no longer exclusively for the bride, but for the society bud and the matron as well. Frequently it is made sleeveless, and depends upon its smartness for its line and drapery. Often it is beaded with white or colored beads.

PUFF SLEEVES

Shoulder puffs are seen on many of the new sleeves. Sometimes the puff constitutes the entire effort at a sleeve, but in other cases there is a long, tight sleeve below which reaches far over the wrist.

VICTORIAN STYLES

Quaint draperies with puffs over the hips and sashes that tie in huge bows are reminiscent of the Victorian days. Bishop sleeves also are being revived.

BRONZE SLIPPERS

Bronze slippers are seen in a number of attractive shapes, adorned with the new tongue and buckle effects. The most elaborate ones are beaded on the toe and some are beaded about the heel.

PAINTED PLUMAGE.

A gown of electric blue velvet banded at the hem and sleeves with Australian opposum, has a large tropical bird painted on the front of the skirt.

Desserts

THESE desserts will furnish the needed amount of protein in a dinner without meat. Too often when we serve meals without meat of some sort we go to such pains to have "plenty" that we overdo it and serve a meal too rich in muscle building foods.

A cream vegetable soup, French fried potatoes, plain cooked spinach with lemon juice, toasted bread sticks with the soup and hot bran muffins with the main dinner and one of these desserts will make a perfectly acceptable dinner for early spring.

Apple Custard

Two pounds apples, ¾ cup sugar, 4 eggs, 2 cups milk, 1-8 teaspoon salt.

Pare, core and slice apples. Stew with ½ cup sugar until soft. Add 2 or 3 tablespoons water to prevent burning. Rub through a fine sieve or beat to a pulp with a big spoon. Scald milk.

Beat yolks of eggs with remaining sugar. Pour scalded milk slowly on yolks, stirring constantly. Return to fire and cook over hot water till custard coats the spoon. Do not let the custard boil during cooking.

Beat the whites of two of the eggs till stiff and dry. Beat in 4 tablespoons sugar. Put apple pulp in baking dish, pour over custard and cover with meringue. Bake eight minutes in a moderate oven. Serve cold. This dessert contains the needed calories of protein to maintain a balanced diet.

Orange Custard

Three oranges, ¾ cup granulated cane sugar, 4 eggs, ½ cup whipping cream, candied orange peel or citron.

Squeeze juice from oranges and strain. Cut rinds in very thin slices. Put juice, sugar, rinds and 2 cups boiling water in stew pan and let stand two hours. Strain and bring to boiling point. Beat eggs and stir into hot liquid.

Cook over hot water till mixture thickens. Let cool and pour into sherbet glasses. Chill and top with whipped cream and thin strips of the candied orange peel or citron.

Hot Chocolate Pudding

One-fourth cake baker's chocolate, ½ cup cake crumbs, 4 tablespoons flour, 2 tablespoons butter, 2 tablespoons sugar 4 eggs, 1 cup milk, ½ teaspoon vanilla.

Break chocolate in small pieces and put in a pan with milk. Heat slowly until chocolate is melted. Let cool. Melt butter, stir in flour and stir over the fire for two minutes. Do not let Mixture brown. Add milk slowly, stirring constantly, and bring to the boiling point.

Add cake crumbs and sugar and cook until the mixture is very thick and leaves the sides of the pan. Let cool while beating the yolks of the eggs till thick and lemon colored. Stir in yolks and add vanilla. Beat whites of eggs till stiff and dry and fold into mixture.

Pour into a well buttered mold, cover with buttered paper and bake an hour in a slow oven. Serve hot with boiled custard or vanilla sauce.

Once politicians tossed their hats into the ring, but now some use them for megaphones.

Double action—Goes farther—Try it and you'll be delighted with the results.
EGG-O Baking Powder
ORDER FROM YOUR NEIGHBORHOOD GROCER

Black and Silver Fall's Color Combination

Black and silver is the latest color scheme—several of the largest and several of the most exclusive of the women's shops in New York have been devoting their attention to it.

Black and silver matelasse is used for elaborate three-piece suits for fall. Suits of black fabrics trim themselves with gray lynx or gray squirrel collars.

Silver thread embroideries are very good on black and are seen not only on suits and coats but on dresses of all kinds.

Black evening gowns are effectively trimmed with silver lace and black velvet uses silver embroidery, silver lace or steel and crystal beads as the fancy takes it.

Even footwear shows the tendency—the smartest thing for fall is patent leather colonials with buckles of cut steel.

MORE STRINGENT PLANS FOR FIRE PREVENTION.

TORONTO, November 4. Canadian Press. — Adoption of more stringent programme of fire prevention is the course of action toward which the Ontario government has been inspired by the recent Northern Ontario disaster. It was stated at the Parliament buildings yesterday that not only would the present precautions be intensified, but that a conference woul dalso probably be held soon to consider additional plans.

BLACK AND WHITE.

A fashion novelty is a short jacket of white matelasse trimmed with tailless ermine, worn with a smartly draped skirt of black velvet.

Keep a Little Songbird in Your Home

Glad, joyous, spirit-lifting music—the song of a canary. Who can feel blue or depressed when they live in an atmosphere charged with cheerfulness by this lively little songster. Its ecstacy is contagious. Every home needs the inspiration of a singing canary. Are you living without this captivating little companion? Don't deny yourself and the household the pleasure of this charming pet.

Brock's Bird Seed

Canaries are moderate in price. They can be shipped safely and you need have no hesitation in ordering one. If you are interested, write us and we will tell you where to get one. To keep a bird healthy and in good voice, use BROCK'S BIRD SEED, a Scientific Mixture of Imported Seeds, sold by all Grocers, Druggists and Seedsmen throughout the Dominion of Canada.

NICHOLSON & BROCK
Market Street - - TORONTO

Thanksgiving
for the many blessings Nature affords - - - - - - including those bounteous crops from which come
Quaker Oats
Quaker Flour
and all the other products of The Quaker Mills

Peterborough Creamery Butter

See that your grocer supplies you with Peterborough Creamery Butter. If he has run out of stock, please telephone the Creamery. It can be delivered by some of our milk rigs.

The Quality and Purity Always Guaranteed

Peterboro Milk Products, Ltd.

377 Aylmer St., Peterborough, Ont. Phones 1900 and 1901

New and Interesting Facts from Science and Life

Outwit Your Nerves and Keep Well

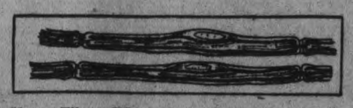

Nerve Fibers Which Carry Messages from the Brain to the Muscles.

Nerve Fibers Surrounding an Artery.

WHEN man learns how to outwit his nerves he will reduce by 75 per cent. the many ills to which he is heir, according to many leading medical authorities. This fact is emphasized in a book entitled "Outwitting Our Nerves," by Dr. Josephine A. Jackson and Helen M. Salisbury and published by the Century Company. In the chapter entitled "The Drama of the Nerves," the authors give the following tersely worded summary of the subject under discussion:

"Disease may be caused by physical or by psychic forces. A 'nervous' disorder is not a physical but a psychic disease. It is caused not by lack of energy, but by misdirected energy; not by overwork or nerve depletion, but by misconception, emotional conflict, repressed instincts, and buried memories. Seventy-five per cent. of all cases of ill-health are due to psychic causes, to disjointed thinking rather than to a disjointed spine. Wherefore, let us learn to think right."

Another medical authority who has had much experience in treating cases of "nerves" is Dr. G. M. Heiron, an English physician, who explains in the London Graphic just how the human body's wonderful nerve system may be kept in working order.

"How often in these days do we hear that our friend, Mr. Jones, or our neighbor, Miss Smith, is suffering from nerves," says Dr. Heiron. "Obviously they are not desperately ill, for we see them going to and from the station, doing their shopping, or trying to take part in the social life of the town. But under whatever circumstances we happen to meet these unfortunate people they are always looking ill and complaining of some vague ache or pain; nor are they backward in pouring into our ears long accounts of their poor sleep, their lack of appetite, their irritable tempers and their inability to perform any small task without soon becoming exhausted."

What, then, are the nerves from which these unhappy people suffer? Dr. Heiron answers this question by explaining "that within the human frame there are at least two sets of nerves, whose functions are not the same.

"The first variety," he says, "are those that connect the brain and spinal cord (collectively known as the central nervous system) to the muscles of the whole body, so enabling these important structures, whereby we move about and keep our erect position, to be under the control of our conscious will.

"It is nerves of this type, which, when injured or cut, cause paralysis. For just as when our telephone wires are blown down by a storm, no message can be received or sent, so no movements of our muscles can take place if the nerves are unable to transmit orders to or from the brain. There still remains, however, another equally important, though less obvious, system of nerves to consider."

This English authority next relates how about fifty years ago a French monk, named Claude Bernard, working with very primitive apparatus, discovered that he could cause a rabbit's ear to turn red or white at will. His own further investigations led him to conclude that there were certain nerves whose duty it was to constrict and dilate the arteries and blood-vessels, and these he appropriately called constricting and dilating nerves. It is now known that not only in the ear, but in every part of the body, the arteries are accompanied by these nerves, whose function it is to allow more or less blood to pass through them by the simple expedient of making them larger or smaller.

"It may seem strange," Dr. Heiron goes on to explain, "why such very small structures, as many of these arteries are, should require special nerves to enable them constantly to adjust their size, but modern research has proved that it is a partial failure of these particular nerves that causes the ailments of which Mr. Jones and Miss Smith complain. Unfortunately, as the result of certain debilitating diseases, and also as middle age approaches, the power of the constricting nerves slowly diminishes. Instead of the blood-vessels being kept constantly at the right size they gradually become distended, and the blood consequently tends to collect in the most dependent parts of the body, that is to say, in the legs and abdomen. This produces a definite train of symptoms, which gets worse as time goes on.

"They give to their ailments different names. With one it is nerves, with another nervous dyspepsia, a third has been told he suffers from atony of the stomach, and if no other name can be found the condition is labelled neurasthenia."

The real trouble, Dr. Heiron points out, is not a failure of the digestive apparatus, of the heart, or of any other particular organ, but a failure of those nerves which, instead of keeping the blood-vessels under proper control and in a well-toned-up condition, allow them to become flabby, semi-stagnating pools.

For some years past many physicians have realized, more or less clearly, what was the condition of their patients, but they had no means of acting directly on the defaulting constrictor nerves and encouraging these to resume their functions. Recently, however, a scientist who has given many years to the study of the stimulation, both electrically and mechanically, of different varieties of nerves, has evolved a technique whereby the constricting and dilating effects can be produced upon any organ quite irrespective of all the others.

"It has been found out," says Dr. Heiron, "that at different levels of the spine these nerves emerge from the bony canal that surrounds and protects the delicate spinal cord, and, by acting upon them at these points, each organ in turn can be stimulated. An electric vibrator is used, and the results are little short of magical. Almost at once the weakened constricting nerves begin to resume their work. The blood-vessels are again controlled, and the blood, finding itself in a narrower channel, is slowly squeezed onwards. Instead of lying in a semi-stagnant condition it begins to circulate briskly and to reach the lungs, there to rid itself of its poisons and to receive adequate supplies of oxygen.

"As the weight of fluid is removed, the stomach, which was formerly hanging like a limp sack, becomes toned up, enabling it to pass on its contents before the food has time to decompose and produce gas. In a like manner the movements of the intestines become more marked, and the constipation, which is always present, becomes relieved. The brain also gets its fair share of nourishment and the feeling of weariness and lack of energy formerly experienced passes away."

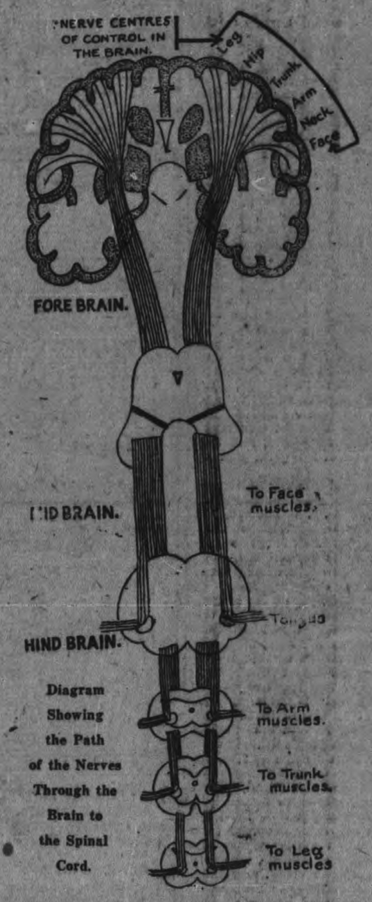

Diagram Shewing the Path of the Nerves Through the Brain to the Spinal Cord.

LAUGHTER Is Now DEFINED As an EXPRESSION of INSTINCT

MANY explanations of laughter have been given, one of the most recent being that given by Max Eastman, in "The Sense of Humor," in which he proposes that laughter is the expression of an instinct as specific as those which find expression in fear and anger. Prof. William McDougall of Harvard, however, offers an amendment to Max Eastman's theory.

In Psyche, he propounds his own, which the London Lancet summarizes and criticises, saying that according to Prof. McDougall, Eastman "fails to explain what is the essential nature of the ludicrous and what biological service is performed by laughter. The ludicrous consists in the discomfiture, usually unexpected, of our fellow-men, and philosophers have deduced a theory of pure malevolence—that it is the nature of man to rejoice at the misfortunes and defects of his fellows—or a theory that we laugh from the pleasurable thought that we are immune from such tribulations.

"As Prof. McDougall says, these theories imply a dark view of human nature, and he propounds one much more flattering to our moral self-appraisement. It is a generally recognized fact that expressions of feelings in our fellowmen tend to throw us into similar states of feeling, and in virtue of this fundamental principle we all tend to share the emotions and pains of our fellows. If, however, we always responded to minor mishaps in others by feelings of sympathy, and suffered all the minor pains of our fellow-men, we should be constantly subjected to depressing influences entailing a lowering of our own vitality; by using laughter as a defence we arrest the train of disturbing thought and benefit by the pleasing bodily stimulation.

"Laughter, Prof. McDougall suggests, is an instinctive reaction of aberrant type. The objects which primarily excite this instinct are such actions, situations and aspects of human beings as would excite in us some sympathetic pain or distress if we did not laugh. Thus there is an instinctive tendency toward sympathy and a secondary tendency to laughter as a defence against the pain of sympathy. If we accept this view we need no longer be ashamed of laughing when sympathy is due, and the hypersensitive among us who fear the pitying smile or the derisive laugh may take courage and read into them the sympathy of our fellows. Nevertheless, it is hard to believe that the man who laughs most easily at the misfortunes of others would feel the most sympathy if he did not laugh.

"Prof. McDougall has arrived at a modified conception of the ambivalency of feeling, the tendency to react emotionally in opposite ways to the same stimulus, as expressed by the phrase which he repeats, 'Laughter is akin to tears,' or by the idea that love and hatred are akin, or by the psychoanalytical claim that fear and desire arise from an identical impulse. A full conception of ambivalence could accept the theory of pure malevolence, masked indeed by the social sentiment which only allows the evil in us to appear in a disguised and comparatively harmless form, as laughter.

"The behavior of mankind in these days does not encourage us to reject theories simply because they imply a dark view of human nature; but if we do allow ourselves to be influenced in our psychological theories by what we should like to believe we might just as well be really optimistic and picture the laugh as a satisfactory and pleasure-producing defence against the evil that is in us. Then we can laugh ourselves and, thankful that good comes out of evil, have understanding of others when the laugh goes against us."

FUNGI That Will DESTROY WOOD

FUNGI that attack timbers in buildings cause enormous losses every year, particularly in textile mills, paper mills, and canning factories, where moisture and temperature conditions are unusually favorable to their growth. The problem has become more serious with the increasing use of woods of poorer quality. The United States Department of Agriculture, which has investigated this matter with a view to reducing the losses, recently issued Department Bulletin 1053, "Studies of Certain Fungi Timbers," by Walter H. Snell.

The timber formerly used in mill construction consisted in many instances of white pine and white oak, both of which are highly durable woods. In more recent years, however, these timbers have been supplanted largely by southern yellow pine, spruce and hemlock. High-grade resinous long leaf pine gives good service under exacting conditions, but the inferior grades of pine, often of more rapid growth and frequently containing a high percentage of sap-wood, have not proved satisfactory in parts of buildings where the conditions are favorable for decay. Spruce and hemlock have given poor service also under similar conditions. In one Massachusetts cotton mill built in 1900, 85 per cent. of the roof planking and a large number of the floor supports had rotted and had been replaced by hemlock, in some instances twice, between 1908 and 1914. The same investigator says that hemlock, put in green, lasted about two years. The bulletin cites a number of examples of large losses owing to rapid decay.

The main purpose of the bulletin, however, is to report a technical and scientific study of the fungi causing all this damage made with a view to gaining a better understanding of the life processes of these plants and to determine under what conditions they thrive and are spread within buildings. Considerable attention is paid to the spores, or "seeds," of these plants, the kinds that may be found within structures such as cotton mills, their abundance and lengths of life.

What a BULLET Wound TELLS DOCTOR and DETECTIVE

THE determination of the course of a bullet is frequently of as vital importance to the operating surgeon as it is to the medico-legal expert, and occasions will arise when the obtaining of a roentgenogram prior to operation is impossible. Careful study of the wound will, however, give the desired information in a large proportion of cases," says Dr. Ernest M. Vaughan of Brooklyn, medical assistant to the District Attorney of Kings County, New York.

Dr. Vaughan worked out these data in the Kings County Morgue in conjunction with Dr. W. W. Hala, pathologist of Kings County Hospital, and Dr. Carl Boettiger, Assistant County Medical Examiner.

"A bullet at long range, uninterrupted in its flight by any object of sufficient density to deflect it and striking the skin at right angles," explains Dr. Vaughan in a contribution to the Journal of the American Medical Association, "will leave a round wound with seared edges but without brush-burn. It makes a hole in the skin over soft parts that is approximately one-half the diameter of the calibre of the bullet if it enters at right angles to the presenting surface.

"If the missile strikes the skin at an acute angle to the presenting surface, the tissue will be pushed up in front of the bullet until enough has been crowded up to permit of its penetration, and, as it skids or slides on the skin before entering, it will cause a brush-burn on that side of the wound from which the bullet came. The brush-burn will vary in length with the angle at which the bullet struck the skin. Hence, the longer the brush-burn, the shallower the penetration. An imaginary line drawn through the centre of the brush-burn and the centre of the opening at which the bullet entered will give the course of the bullet within the body. To illustrate: If the brush-burn is on the right side of the opening, the bullet came from the right and its course is toward the left; and if it is on the left, the course is toward the right.

"Steel-jacketed and cupronickel lead filled bullets will travel straight ahead, and are not deflected when striking bone equally on all sides until their force is all expended. Should they hit bone on only one side of the bullet, as a bullet clipping the edge of a rib in passing, that bullet will be deflected toward the side meeting the greater resistance; i. e., the side striking bone.

"Lead bullets may or may not be deflected in their course, depending on the resistance of the bone encountered. When striking hard bone in their course, particles of lead are likely to be found along the tract.

"Bullet wounds, when the muzzle of the gun is held against the skin or clothing, are called contact wounds. Here the bullet usually enters at right angles to the presenting surface. The point of entrance may be large enough to be mistaken for a point of exit, but is surrounded by a blackened ring which is made by some of the exploding gases escaping between the end of the barrel and the surface to which it was pressed. These wounds are of such character that it is difficult to determine whether they are wounds of entrance or exit until one has demonstrated the absence or presence of powder or smudge on the skin, or until the tissues are explored for powder grains.

"Gas wounds are contact wounds, and are gaping, extensive, ragged-edged wounds into which the exploding gases have entered the opening made by the bullet and undermined the tissues, scorching and tearing them apart, and usually occur where there are layers of soft tissues overlying dense bone, as in the scalp.

"When a gun is exploded within short range of the skin or clothing, the characteristic odor of exploded powder persists, and the powder or smudge deposit on the skin or clothing indicates the direction the bullet took, the greater amount being on the side of the point of entrance of the bullet opposite from which the bullet came, as has been pointed out by Hamilton and Wadsworth.

"Revolvers in common uses, 0.25, 0.32, 0.38 and 0.45 calibres, flash about 4, 5, 7 and 9 inches, respectively. Black powder gives the greater amount of smudge and unexploded powder grains. If the gun is held in contact with the skin or clothing, a blackened ring will be formed about the wound. If the gun is held away from the skin or clothing, but near enough to be within the zone of igniting gases, the flash will make an area of smudge and powder marks. This area will be of deeper color and smaller diameter the closer the gun is held, and will gradually increase in diameter and lessen in density up to the point of the greatest flash of the gun. As the distance the gun is held from the object increases beyond the point of greatest flash, the powder and smudge area decreases in size but differs from the closer range in that the color of the smudge area is lighter. If the skin or clothing is within the area of igniting gases, it will be scorched and the skin will have the appearance of the rind of smoked ham."

Does FOOD Affect FORM of FACE?

THE preponderance of any one food in the diet, scientists have found, is a determining factor in the form of the face. An entirely vegetable diet may keep some people in good health, but it certainly produces changes in the face. Vegetarians get wrinkles sooner than those who live on a mixed diet. This results from the lack of fat-forming material, and can be rectified by a plentiful use of butter and cream.

Too much starchy food coarsens the features, and it is the immense amount of vegetable food, such as sweet potatoes or yams, and bananas, which has had much to do with giving the negro his peculiar short nose, wide mouth, and thick lips.

The Basques, a race of Northern Spain, are easily recognizable by their receding and pointed chins. This peculiarity has been caused by the fact that onions form so large a part of their diet.

Onions in moderation are most useful and healthful, but they contain a sulphurous oil which, in the long run, has the effect of relaxing the tissues of the lower part of the face.

Similarly, alcohol causes a relaxation of the face tissues, and children of drunkards are frequently seen with badly receding chins. These unfortunate children are also noticeable for lack of hair on the face and for thin hair on the head.

In caricature, an Irishman is usually represented with a long upper lip and snub nose. The cause of such a characteristic, long upper lip, according to a writer in Pearson's Weekly, is the subsisting on a potato diet for generations past.

The Eskimo folk have very small and narrow eyes. Science says that the cause of this is that their diet consists so largely of fish.

All races who live mainly upon fish have these small eyes, while, on the other hand, a diet consisting mainly of meat enlarges the size of the eyes.

This result takes time to show, but in the third and fourth generation of an Eskimo family which has been living mainly on meat the eyes are nearly always notable for their unusual size.

Sugar has a distinct effect upon the lips. Children who are fond of sweetstuff, and whose appetite has been freely indulged, will nearly always grow up with full lips. So well is this recognized that the term "sugar-mouth" is well known in medicine.

The effect of tea drinking is equally rapid. The tannin in tea has a peculiar effect upon the gums, shrivelling them up. The result is that a person who over-indulges in tea nearly always has too prominent front teeth.

Under-feeding for several generations has the curious effect of narrowing the head. The temples appear to be pinched. They do not develop as they do in a well-fed family.

Preserved INSECTS Worn as JEWELRY

THE Pharaohs of old Egypt had their scarabs, and in collections and museums today are seen these curious jewels. But modern times have not seen any material use of insects or insect patterns in the jeweler's arts. Today, however, there is quite a vogue in Paris calling for the incorporation in pendants, necklaces and pins, not of the mere counterfeit presentment of insects, but of the actual insects themselves, preserved in one way or another. The Parisian jewelers follow here the lead of the Egyptians, in that they employ for the most part exotic coleoptera (in the vulgar tongue, beetles) of warm and iridescent colorings.

Beetle jewelry, in spite of its bizarre character, has certain features of attractiveness. The smaller species, like the lady-bugs or lady-birds or lady-beetles, known under one or another of these names wherever English is spoken, are for the most part seen in the form of necklaces or circlets of some description, while the larger beetles are nicely available for use, single, in more pretentious ornaments of the clasp or brooch or stick-pin order.

The originators of this curious fashion say that the insects worn in this manner are by no means stone replicas, but actually the natural insects themselves, metallized or ossified according to one of several processes known for this purpose. The variety of treatment of which this type of jewelry is susceptible is wide.

How the MUSICAL TYPEWRITER Plays MUSIC While IT IS Being WRITTEN

THE music world has been revolutionized by a new contrivance—the musical typewriter—a combination of two devices, perfected by Dr. Moritz Stoebs, a professor of bacteriology—one which transposes mechanically while the other writes down music while it is played. Finished composers and amateur music-writers can now rest easy, for they will be able to save much time and monotony which hitherto has annoyed them.

These new contributions consist of a portable keyboard, which may be superimposed upon any piano and a typewriter device which operates in such a way that the keys of the piano are indirectly the keys of the typewriter itself, so that, as one plays, the music performed is transcribed to paper.

If, however, the composer does not own a piano, he can place the contrivance on a desk or chair and play the silent keyboard while the roller records the harmony or discord.

The illustration shows a young composer operating this latest invention, using her desk in place of a piano.

Playing the Musical Typewriter. A Desk Takes the Place of a Piano.

Newspaper Feature Service, 1923.

PETERBORO' DISTRICT HELD A SUCCESSFUL CONVENTION

Afternoon and Evening Meetings in Trinity Church—Officers Elected—District Well Represented.

A successful Convention on Young Peoples' Work, under the auspices of the Religious Education Council of the Peterboro District, was held in Trinity Methodist church yesterday and though all the Leagues on the district were not represented by delegates, yet both information and inspiration were gained by the workers present that will be of valuable assistance in carrying out the year's program. The president of the district, Miss Pearl Burnham, Millbrook occupied the chair at the afternoon session, and in the absence of Rev. R. M. Paterson, who was to have given the opening address on, "Why are we here?", Rev. A. J. Langford prefaced his address on "Worship in the League", with a brief remarks which induced the spirit of thoughtfulness as to the real reason for the gathering, and made a keener interest manifest when the importance of the occasion was realized. The purpose of worship, the speaker said, is to experience the presence of God, and to bring about a consciousness of unity between the human and the Divine. The attitude of worship is conducive to its spirit hence in our League meetings kneeling in prayer is preferable to sitting upright and quite possibly having the attention distracted, and an entire absence of any real worship during the prayer period. We may worship in silence, or through song, thanksgiving, petition, the study of the topic, or other accessories, but the resultant of real worship is an absolute accord with the Divine will.

Missions in League

Rev. P. Greatrex led in prayer for our missionary in China, Rev. E. W. Hibbart, before Rev J. E. Beckel of Bethany, spoke on "Missions in the League". Mr Beckel explained that the objective this year is $2000, divided equally between the Sunday Schools and the Young Peoples' Societies on the district. In the Bay of Quinte Conference Peterboro district is second only to Bowmanvill in its missionary givigs, but some increase will be necessary if the objective is to be fully reached. Mr. C. E. McKee, president of the George Street League spoke on, "Loyalty in the League", throwing out many helpful suggestions, and Mr. F. Alcorn, Millbrook, followed with "Citizenship in the League", summing up some excellent points whereby this department may be made of real value to the community.

The district secretary, Rev. C. S. Reddick, who always has some thought-provoking suggestions to offer, gave a brief outline of the subject, "What do our weekly programs mean?" making it clear that while we are training for service we must not forget that all Christian living is service and what we need is a program that will leave out no important phase of the life of our young people. Perhaps what is wanted is a program similar to that used by the Tuxis Square, and if headquarters does not provide such, would it be possible for the district officers to plan one that would cover, say, a year's work, and that would meet the present lack in co-relating the different departments in our young people's societies?

The two-minute reports from the Leagues on the district were amongst the most interesting items of the afternoon gathering, though unfortunately only six out of the eleven were represented including: George street, Peterboro, Trinity, St. James, Millbrook, Lakefield, and Bethany; however it was quite evident from the work being done that the League is for from a decadent institution, but rather fills a most important place in the training and religious life of our young people. Rev. Harold Young gave the concluding address bringing out two practical points, viz., That the sense of the importance of League work needs to be emphasized. It is a big job worth while putting all of ourselves into it; second, That there should be definite, positive progress, the command, "Arise, let us go hence being literally carried out; do bigger things, and get every person in the League behind the work of the Society.

A Joint Meeting

A joint meeting of the District Religious Education Council and the League Executive was held between the afternoon and evening sessions for the discussion of business items, particularly the appointment of the officers for the ensuing year, the following being chosen: President, Mr John Kennett, Peterboro, 1st vice-president, Mr. C. E. McKee, Peterboro, 2nd vice-president, Mr. M. H. Monk, Bethany, 3rd vice-president, Mr. Edwin Rowe, Peterboro, 4th vice-president, M. F. Alcorn, Millbrook, 5th vice-president, Mrs. S. R. Nicholls, Bailieboro, secretary, Rev. C. S. Reddick, Lakefield, treasurer, Mrs. W. H. Morton, Peterboro, Conference representative, Rev. H. Wilkinson, Pontypool.

A banquet, under the direction of the four Methodist churches of Peterboro, was held in the Reid street S. S. Hall at 6.30 p.m. the guests remaining seated about the tables while the evening program was carried out Rev. Andrew McLaughlin of Keene, showed some views of the Conference Winter School, which will be held at Cobourg, January 8 to 15, 1923, and also brought greetings from the Conference League to the Convention, and a statement of some of the changes made by the General Conference in regard to the Young People's organizations. A special offering to provide a Christmas gift for our missionary in China Rev. E. W. Hibbart, was taken up and met with a generous response.

Evening Address

The first speaker was Rev. S. T. Tucker, who gave a splendid address on the "Spiritual Aims and Principles of Religious Education", emphasizing the fact that while we have divorced moral and religious teaching in secular education, yet the church is aiming to develop the fourfold life of the boys and girls, learning from psychology how to adapt truth, and from pedagogy how best to present it to the varying ages. To teach that religion is life, not just a compartmen; that it is the capstone of all science and is couteracting materialism, and atheisism, is the aim of the religious education program of the church. As a result of it the growing lives realize God manifest in a very real form, and that they are a part of His great plan for the universe.

Rev. Harold Young followed, using as the basis of his remarks an extract from H. .D Thoreau, "I have in my cabin at Walden three chairs, one for solitude, two for friendship, three for crowds, and going on to show that while periods of solitude are necessary for introspective thinking, yet no life is complete which hardes itself to the call and needs of the world without. Neither can any life be rounded out to full completeness without friendship—one of the holiest relationships God has given to enrich our journey here; Dante and Beatrice, Robert Browning and his devoted wife, Tennyson and Hallam are notable examples: 'to live one's life into some other life in a time of need", this is to gain a vision of God through love seen in the eyes of a friend, "Three for crowds", service to humanity is a duty; Jesus might have lived His life in the carpenter shop, but He went out into the city streets, into te highways, and byways, though it meant at the end a cross. Our obligation the is to "Live in a house by the side of the road, and be a friend to man".

A very impressive closing service was conducted by Rev. J. E. Beckel, binding all the workers together in a circle of prayer and consecration after which Rev. H. Wilkinson pronounced th ebenediction. Rev. C. S. Reddick acted as chairman for the evening gathering.

CASCARETS 10¢

For Constipated Bowels—Bilious Liver

The nicest cathartic-laxative to physic your bowels when you have

Headache Biliousness
Colds Indigestion
Dizziness Sour Stomach

is candy-like Cascarets. One or two to-night will empty your bowels completely by morning and you will feel splendid. "They work while you sleep." Cascarets never stir you up or gripe like Salts, Pills, Calomel, or Oil and they cost only ten cents a box. Children love Cascarets too.

INTERDENOMINATIONAL

REVIVAL SERVICES

Will Open On

SUNDAY

AT 3.30 P.M. IN THE

ROYAL Theatre

"Billy" Matheson

noted Evangelist, ex-saloonkeeper, prize fighter, gambler and general bad man, now carrying on a real "fight to save souls."

Rev. J. J. McCaskill of St. Matthew's Presbyterian Church, St. John's, N. B., says of him:

"He has proved again that the ancients were true when they said regarding this Book; 'There is none that hath made an end of learning it, there is none that will ever find out all its mystery, for its wisdom is richer than any sea, and its words deeper than any abyss.' And how he does preach! Summoning to righteousness, arousing enthusiasm, recreating visions of the living Jesus, and doing it all in the most natural, vivacious, animated way. There is no man in any pulpit today, as far as I am aware, who is more completely saturated with the poetry and vision of the Bible. He proves again that Christianity is built on the simple faith of simple souls."

Hear him in the afternoon, and again at the Royal Theatre in the evening at 8.30, when he will tell his thrilling life experience.

Big, earnest, forceful, eloquent Mr. Matheson is a most impressive speaker, handling his subjects in a most original style.

WEEK-DAY MEETINGS

During the week the meetings will be held in Bethany Tabernacle at 7.30 every evening, including Saturday.

Further announcement will be made from time to time.

PRODUCE MARKETS

PETERBOROUGH MARKETS.

Grains are up slightly in price, with small advances in wheat, oats, rye and buckwheat. Creamery butter has advanced also a cent or two on the pound, and live hogs are descending weekly in price. Grapes are plentiful in the fruit stores, with pears of the pickling variety in quantities. One dealer has a large lot of the white onions at very low prices.

Grains—Fall wheat and Marquis, 95c-$1 bush.; spring wheat, 85-95c; alsike, $5-$6.50; No. 1 peas, $1.25-$1.35; No. 2 peas, $1; oats, 37c; rye, 65-70c; barley, 55-60c; flour, half bbl, 3.35-$3.50; pastry flour 24-lb bag 75-90c; red clover, $6-$7 bushel; buckwheat, 65-68c bush.; bran, $23 ton; shorts, $25 ton.

Vegetables—Beets, carrots, parsnips and turnips 25c peck; leaf lettuce, 5-10c bunch; cabbage, 10-15-20c domestic potatoes, 15-20c peck; 75-85c bag; domestic onions, 10 lbs. 21c, 23c peck, $2.00 bag; Bermuda onions, 10c lb.; spinach, 20c lb; celery 10c; cauliflower 15-20-25c; vegetable marrow 10-15-20c; pickling onions 25c qt.; sweet potatoes, 3 lbs. 25c; spinach 70c peck; lettuce 5c bunch; egg plant 15-20c; parsley 5c; head lettuce, 25-30c.

Hides and Wool—Cow hides heavy 10c; light 12c horse hides $2.50- $3; calf skins, veal, 15c deacons 75c to $1.00; kips, 8c; sheep skins 75c to $1.00; lamb skins, 40-50c; shearlings 20-25c; fine wool 18-19c; medium 15-16; coarse wool 12-13c.

Dairy Products — Creamery butter, 36-40c; dairy butter, 35-37c lb.; oleomargarine, 24-29c; eggs, 42-50c; shortening, 15-20c lb.; lard, 17-22c; cheese, 23-30c; old cheese, 35-40c.

Fruits—Bananas, 30-50c doz., 10c lb.; Calif. navel oranges, 40c-$1.20; grapefruit, 10-15c each; lemons, 30c doz.; mixed nuts, 25-30c; cocoanuts, 15c; Smyrna figs, 45-50c lb.; green peppers, 3 for 10c; watermelon, 25 to 50c, each; Snow apples 70c peck; Wealthy apples, 40c peck; Red Roger, 60c basket; pickling pear, 50c peck, 60c basket; Duchess pears, 85c basket; Keefer pears, 75c basket; California honeydew melons, 60c each; cranberries, 20c qt.; Wolf River Apples, 30c peck; chestnuts, 60c lb.; California grapes 30c lb.; quince, $1.25 basket; grapes, 55-60c basket; pomegranates, 15c each; California pears, 50c doz.

Fish—Pink salmon, 20c lb; white fish, 15c.; haddies, lb., 18c.; boneless 25c; halibut, 30-35c lb.; red salmon, 25c lb.; salmon trout, 20c lb.; kippered herring, 30c lb., oysters, 65c pt.

Hay—Old hay, baled, $20; new loose hay $15 to $16; new hay baled, $17; straw, $12-$15.

Meats—Beef, 10-30c lb.; hens, old, 25c; chickens, 35c; ducks, 35c; live hogs, $9.75; dressed hogs, $17.00; bacon, 37-50c; pork, 24-39c; sausage, 18-20c; veal, 5-30c; lamb, 15-35c.

CASH GRAIN.

MONTREAL, Nov. 4.— Canadian Press. — The demand for cash grain in the local market yesterday was better but the trade in spot supplies continues quiet.

The domestic trade for flour is still active with the prices firm.

There is no actual change in the condition of the millfeed market, but the market for rolled oats was firm under a steady demand. Trade on spot for baled hay was reported quiet.

The prices of eggs remained unchanged with the tone of the market steady. Volume of business in potatoes was not large.

A very firm feeling continues to prevail in the butter market, with an upward tendency foreshadowed in prices in the near future.

Much excitement developed at the meeting of the Brockville cheese board when prices advanced 6 1-16c per lb. owing to keen competition. Otherwise prices generaly were unchanged.

MONTREAL, Nov. 4.—(Canadian Press.)—The local demand for cash grain in the domestic market was again fairly good yesterday. There was no actual change in the market for flour.

The demand for millfeed was exceedingly good and a large volume of business was done with prices firm. Trade in rolled oats was fairly active. Prices were steady under afair demand for baled hay. Prices for grades other than strictly new-laid eggs were without change but the latter advanced a further two cents a dozen.

The market for potatoes was without feature. There was a price advance of 1-2 cent to 1 cent per pound in butter. The cheese market was fairly active and strong and the impression prevails that prices will go higher.

WINNIPEG CATTLE.

WINNIPEG, Nov. 4.—(Canadian Press.)— Receipts 1,250 cattle and calves, 530 hogs and 240 sheep and lambs.

The cattle market opened with a slightly weaker undertone apparent. Heifers and butcher steers sold at firm prices and choice quality feeder steers were in fair demand, but other grades were weak and inactive.

The hog market opened at a decline of about 25 cents with packers bidding 9.00 for thick smooth and 9.90 for select bacon.

The sheep and lamb market was

Foreign-born farmers are most numerous in the north central states. There are few in the south, except in Texas.

ASPIRIN

UNLESS you see the name "Bayer" on tablets, you are not getting Aspirin at all

Accept only an "unbroken package" of "Bayer Tablets of Aspirin," which contains directions and dose worked out by physicians during 22 years and proved safe by millions for

Colds Headache Rheumatism
Toothache Neuralgia Neuritis
Earache Lumbago Pain, Pain

Handy "Bayer" boxes of 12 tablets—Also bottles of 24 and 100—Druggists.

Aspirin is the trade mark (registered in Canada) of Bayer Manufacture of Monoaceticacidester of Salicylicacid. While it is well known that Aspirin means Bayer manufacture, to assist the public against imitations, the Tablets of Bayer Company will be stamped with their general trade mark, the "Bayer Cross."

WHERE TO WORSHIP TO-MORROW

PRESBYTERIAN CHURCHES

KNOX

REV. JAS. A. MacKENZIE, B.A., B.D., Minister

Services at 11 A.M. and 7 P.M., S. S. at 3 P.M.

11 A.M.—"THE JOY OF THANKSGIVING."

7 P.M.—"NOVEMBER FIFTH IN HISTORY."

The Orangemen of Peterborough and District will attend this Service.

Seats Free Good Music Strangers Welcome

SEATS FREE GOOD MUSIC STRANGERS WELCOME

St. Paul's

REV. ROBERT POGUE, Minister.

Cor. Water and Murray Streets.

THANKSGIVING SERVICES BOTH MORNING AND EVENING.

HARVEST CANTATA (Music by Dr. Garrett)—by the Choir at the Evening Service.

Morning Anthem - "Praise the Lord, O Jerusalem" (Maunder)
Solo - "Come Unto Me" (Rutenber)—Mrs. D. Sneddon
Evening - Male Quartette—"Abide With Me,"
Solo - "A Prayer in Absence" (Brahe)—Mrs. Sneddon.

MR. MARTIN CHENHALL, A.R.C.O., Organist and Choir Leader

St. Andrew's

JAMES ROLLINS, B.A., Minister

Cor. Rubidge and Brock. SERVICES 11 A.M. and 7 P.M.

THE MINISTER WILL PREACH AT BOTH SERVICES

11 a.m. - THANKSGIVING SERVICE.
7 P.M. - ARMISTICE SERVICE.

SGT. MORELL and CORP. THURSTON will Sound the LAST POST, and the Memorial Tablet will be Decorated.

Evening Music:

Anthem - "When I have Crossed the Bar" (Cronk)
Solo - "There is No Death" (O'Hara)
Mrs. Maurice Park.
Male Quartette Imperial Male Quartette. "The Pilot"

EXCELLENT CHOIR — A FRIENDLY CHURCH

Murray St. Baptist Church

SUNDAY, NOV. 5th

The Pastor R. J. Webb will Preach at Morning and Evening Services.

Baptism and Communion

PARK ST. BAPTIST CHURCH

REV. W. E. MORROW, B.A., Pastor. 188 Stewart.

Thanksgiving Services.

11 a.m., "Sacrifices of Thanksgiving."

3 p.m. Sunday School and Bible Classes

7 p.m., "The Sin of Ingratitude."

Lord's Supper at Close of Morning Service.

ANNUAL THANK OFFERING.

GOSPEL HALL

—HEAR—

Mr. J. A. ORTON

OF ORILLIA

WILL BE THE SPECIAL SPEAKER TO-MORROW NIGHT AT 7 O'CLOCK

SUNDAY SCHOOL AND BIBLE CLASSES, 3 P.M.

THE LORD'S SUPPPER, 11 A.M.

MR. BAIRD — COMMENCING TUESDAY NIGHT.

BETHANY TABERNACLE

"BILLY" MATHESON

of London, Ont., will open special Reviv alistic Services in Bethany Tabernacle next Sunday morning. Come to hear him. You'll be glad.

REV. A. G. DONER, Pastor.

GEORGE STREET METHODIST CHURCH

Rev. W. HAROLD YOUNG, M.A., B.D., Pastor

Thanksgiving Sunday

11 A.M.—Sermon by the Pastor. Special music by the Choir. Solo, Miss Blair Campbell.

7 P.M.—ANNUAL CHORAL SERVICE

The Pastor will give a brief address. Anthems by the Choir. Vocal Solos by Mrs. J. H. Renwick and Master Kenneth McCannon. Violin Solo, Mrs. Foster.

A Cordial Welcome to All

TRINITY METHODIST CHURCH

REV. A. J. LANGFORD, Pastor

SERVICES at 11 a.m. and 7 p.m.

SUNDAY SCHOOL AND BROTHERHOOD - at 3 p.m.

Mr. G. H. King, Organist and Choir Leader.

Mrs. G. H. King, Soloist.

Mark Street Methodist Church

REV. G. E. ROSS. M.A., Pastor.

Subjects for Sabbath, Nov. 5

Morning—"THE DYNAMICS OF THE CHRIST LIFE."
Evening—"WHAT SHALL THE HARVEST BE?"

MR. V. BOORMAN, Organist and Choir Leader

THIS YEAR'S CROP TO NEARLY DOUBLE THE CROP OF 1921

Grain Already Marketed is About Twenty Million Bushels More Than 1915 Crop, Which Was a Big One.

ELEVATORS FULL.

WINNIPEG, Nov. 4.—(Canadian Press). — Grain already marketed and shipped by the Canadian Pacific Railway for the months of September and October this year is nearly double that of 1921, and is approximately 20,000,000 bushels more than in 1915, the last big crop year in the West, according to figures obtained from local officials here yesterday.

A convention of Christians will (D.V.) be held in Victoria Hall on Sunday and Monday, Nov. 5th and 6th.

Order of Meetings.

Sunday—Breaking of Bread, 10.30 a.m.; Christian Ministry, 2.30 p.m.; Gospel Meeting, 7.00 p.m.

Monday—Prayer, Praise and Ministry of God's Word at 10.30 a.m., 2.30 and 7.30 p.m.

Many speakers from various parts of Canada and the United States are expected at these meetings and a hearty invitation to attend is extended to the public. Come and bring your friends.

MEMORIAL SERVICE.

A memorial service in commemoration of Armistice Day is being held on Sunday, with a parade starting at the Armouries at 2 p.m., proceeding to the cenotaph, where a short service will be held, thence to the Grand Opera House, where a memorial service will be held, with an address by Major General Sir Archibald Macdonell, who commanded the first Canadian Division in France.

Between 1790 and 1920 the center of population in the United States worked westward from a point 23 miles east of Baltimore to 8.3 miles southeast of Spencer, Ind.

ANGLICAN

ST. JOHN'S CHURCH

REV. R. C. BLAGRAVE, D.D., Vicar
Rev. O. G. H. LLOYD, Assistant.

8.30 a.m. Holy Communion.
11 a.m., Dedication Service and communion.
3 p.m., Sunday school and Bible classes.
7 p.m., Evensong and sermon. Memorial service.

The Vicar will preach at both services.

R. J. Devey, Organist and Choirmaster.

ALL SAINTS' CHURCH

Corner Rubidge and Sherbrooke.

REV. R. B. GRIBB, M.A., RECTOR

11 a.m., Holy Communion.
Preacher, THE RECTOR.
7 p.m., Thanksgiving Service.
Preacher, THE RECTOR.

ST. GEORGE'S CHURCH.

South Peterborough — George and Braidwood.

Rev. W. R. Courage Rector

11 a.m., Matins, "In Loving Memory."
3 p.m., Sunday school.
7 p.m., Evensong.
"Why Appoint Thanksgiving Day?"

ST. LUKE'S CHURCH

Ashburnham — Peterboro East.

REV. GEO. J. BOUSFIELD, B. A., RECTOR.

8.30 a.m., Holy Communion.
11 a.m., Morning Prayer.
3 p.m., Children's Service.
7 p.m., Evensong
Holy Baptism by appointment.

ST. JAMES' METHODIST.

Minister, J. F. Chapman, B.A., 163 Romaine Street.

11 a.m., Sacramental service.
2.30 p.m., Sunday school.
7 p.m., Enter into His Gates with Thanksgiving.
A. Nicholls, organist.

ROMAN CATHOLIC

ST. PETER'S CATHEDRAL.

There will be three masses celebrated. Low masses at 7.30 a.m. and 9.00 a.m., High Mass, at 10.30 a.m. At 7 p.m. Vespers and sermon.

ASSEMBLY HALL

George St., First Floor, Old Opera House Building.

"Christians gathered unto the Name of the Lord Jesus Christ."
Sunday School at 9.45 a.m.
Breaking of bread at 11 a.m.
Gospel meeting at 7 p.m.
Welcome to all.

MISCELLANEOUS

TRUTH MISSION.

Near the Corner of Hunter and Water Streets.

REV. DAVID McKEE, PASTOR.

9.45 a.m., Mission School.
Morning service, 11 a.m.
Evening service, 7 p.m.,
Morning subject, "A Sure Place."
Evening subject "Pressing Forward to the Mark."
The Lord's Supper at 12 a.m.

FREE METHODISTS.

(Aylmer Street, between Charlotte and King Streets.)
(B. Reid, Pastor.)

7 a.m., Prayer meeting.
9.45 a.m., Sabbath School.
11 a.m., Preaching.
7 p.m., Preaching.
Prayer meeting at 7.45 p.m. Tuesday and Friday. Everybody welcome. Come to the People's Church, free to all.

Tonight and and Tuesday, Take Full Advantage of The— THANKSGIVING FETE

A Selling Event of Tremendous Importance! Still Good Choosing!

HUNDREDS OF VALUES

TUESDAY—While They Last!

300 Jacquard Towels

A Total of 2,400 Towels Sold to Date

The popularity of these Towels and this Low Price was demonstrated again on Thursday last, when the entire lot of Nine Hundred sold out rapidly.

We were fortunate in securing another lot for the final day of the Thanksgiving Fete. We assure you that they are the same good quality, size and pattern. Coloured borders of Blue, Pink, Mauve and Gold.

49c Each

Limit of Two Towels to Each Buyer. We Cannot Accept 'Phone Orders.

STREET FLOOR, REAR ARCADE.

Re-opening of the Hair-Dressing and Manicuring Parlours

in charge of Miss Roberts, of Toronto, who has had wide and varied experience in Toronto. Appointments can be made by calling 138, 139, or 203.

TO-NIGHT

Three Hundred Pairs Pure Wool Worsted

Men's Socks

Socks of good quality that have no business to be selling at this low price. Fine Worsted Wool, ribbed, and choice of three Heather Mixtures, and also plain black. Sizes 10, 10½, and 11. Be on hand early.

49c Pair

3 PAIRS $1.40

SOLD IN MEN'S SHOP AND BARGAIN ANNEX.

FINAL CHANCES TO-NIGHT and TUESDAY

Christmas Gift Handkerchiefs

19c Each, 6 for $1.05

Regular 35c value, and choice of White and colours. They have proven to be tremendously popular. Still fine choosing. Not a day too soon to purchase for Christmas giving.

Novelty Ribbons at 25c Yard

MANY LESS THAN HALF-PRICE

Handsome patterns and charming colours. Floral and stripe effects, and widths from 4½ to 6 inches. The outstanding ribbon value of the year. They have quality as well as beauty.

Have You Seen the Pull-Over Sweaters at $2.95

Their prettiness is surprising, and likewise their fineness and general excellence. Semi-Tuxedo collar and cuffs of White and bodies of Nile, Orange, Grey, Navy Salmon, and White, Link and link weave.

Aluminum Ware Lowest Prices on Record

Preserving Kettles	$1.37
Round Roasters	$1.69
Water Pails	$1.69
Dish Pans	$1.19

The GRESSMAN Company Limited

ST. JOHN'S CHURGH

(Continued from Page 1).

have been Rev. Richard D'Olier, B.A.; Rev. Chas. Wade, M.A.; Rev. Robert J. C. Taylor, Rev. Mark Burnham, Rev. John Walton Rowlyn Beck, Rev. J. C. Davidson (Canon of St. Alban's Cathedral, Toronto, and now Archdeacon of Peterborough), and the present incumbent, Rev. Dr. R. C. Blagrave.

St. John's being one of Ontario's old endowed churches, its rector is appointed life-incumbent. Therefore, Archdeacon Davidson is still non-resident rector, with Dr R. C. Blagrave Vicar and Rev. O. G. H. Lloyd his assistant. Dr. Blagrave assumed office on Sunday, January 16, 1921, when Bishop Sweeney of Toronto introduced him to the congregation at the morning service; and under his exceedingly appreciated ministery the congregation has taken a forward stride which promises considerable expansion. Rev. O. G. H. Lloyd took up his duties as curate on October 18, this year, when he created a favorable impression on the congregation.

The New Vestry.

Among the long-needed improvements to St. John's there now stands the present commodious and well-equipped vestry, with ladies' robing room above, annexed to the ancient structure in 1907. On the top story may be seen a memorial window to the late John E. Belcher, C.E., the church's life-long, open-handed architect, who gave his valued professional services at all times free of charge to the congregation, for work on the sacred building itself.

Picturesque Edifice.

Cruciform in shape, the style of St. John's nave is "third pointed," (the broad flat arches and elaborate bracery of the Tudor gothic) but the chancel is built in "first pointed" gothic (the lancet shaped pointed arches of the Plantaganet age). And situated on the crown of beautifully landscaped and beshrubed sloping grounds, this old landmark of Peterborough is admitted by widely-travelled visitors to be one of the most picturesque and tastefully adorned Anglican churches in Ontario Province. These grounds were laid out years ago, under the supervision of the then Warden, A. P. Poussette, no longer a resident here.

The Memorials.

The appointments and furnishings of this house of worship were in large part donated, in most cases, to the memory of loved ones gone on before to the land beyond. They include six magnificent stained glass memorial windows; a porch lantern, the gift in 1914, of Mrs. Emily Regan, a life long member of the congregation; the large beautifully carved oak altar, and reredos, by T. H. G. Denne, in memory of his late wife, and dedicated on Sunday morning, June 26, 1921; in fact the chancel and every nook and corner of the church breathes of the spirit of memorial contribution.

Flags without and within.

This narratively brings us to the generous expanse of British colors—the flag of St. George, England's patron saint—which may be noticed flying proudly to the breeze from St. John's tower on all festival and other special occasions. That also is a gift, having been sent from overseas by Captain G. D. Frewer, a former member, in or about 1907, a thoughtful presentation from the Captain's father, Rev. John Frewer, rector of Brede, in Sussex County, near Brighton.

Then within the nave, on the north east wall, the old colors of the 57th Battalion Peterborough Rangers, presented by the ladies of Peterborough in 1860, have found fitting sanctuary since 1904.

Touch of Modernity.

While the exterior of the church still retains its memory-quickening antiquity for the older members, its interior has assumed the clothing of modernity in illumination, heating and wall decoration, thus keeping apace with the city's march of progress. The old hot-air furnaces were replaced by an up-to-date steam system last year, while 1916 or 1917 saw modern illuminating facilities, and the nave and chancel were tastefully re-decorated in 1921.

The People's Chimes.

But the most striking addition to old St. John's in comparatively recent years is seen and enjoyed generally in its chimes, conceded to be the heaviest and richest tuned set of 13 bells in the province. Weighing 14,000 lbs., Big Ben alone tipping the scales at 3000 lbs., and costing $5600, these tuneful chimes were manufactured by Taylor & Co., of Longboro, Eng. They were dedicated by Bishop Sweeney of Toronto, on Coronation Day, June 22, 1911; are known as the Peoples' Chimes, having been contributed to by citizens irrespective of their faith or creed, and are housed in the church's ancient tower in trust for the whole community.

R. J. Devey, St. John's organist and choir master for sixteen years, is chimes master, while John Butcher assists in ringing them. Mr. Butcher after rendering the congregation faithful and efficient service as sexton for 39 years, retired in January, 1922.

While no pretension has been made here to cover the whole history of this perhaps most church-like church in Canada occasion is taken in reference to its 87th aniversary of first opening in 1835, and its 40th anniversary of complete restoration, in 1882, to recall a little of its historic association. For, there stands old St. John's to-day, a religious and moral influence in an ever-growing community during a period of but within 13 years of a century, an indissoluble link between early pioneer aspirations and present day consummation.

PRETE'S

New Fish and Chip Shop

(Opposite the Opera House)

SPECIAL MEALS — ONLY 35c

TASTY LUNCHES AND TEAS

Chocolates, Soft Drinks, Cigars, Tobaccos, etc.

You will be Welcome at PRETE'S from 8 a.m. until Midnight. 6d-107

"It's Confidence That Counts"

Used Cars For Sale at the Duffus Motor Sales

Now is the time to buy a Good Used Car.

Prices were never lower; quite likely to be higher in the Spring.

We may have just the Car that you have been looking for.

No. 238—Ford Light Delivery, with wire screen body, newly painted and in running order, good tires. Reduced to $150

No. 254—A Dodge Touring Car, 1918 model. Owner is willing to sacrifice. Splendid tires and splendid appearance, 1922 markers. See this if you want a bargain.

No. 256—Ford Touring, 1922 markers. Reduced to $140

No. 267—McLaughlin Light "Six." Our customer has reduced the price from $375 to $285 for quick sale. This car is in good working shape, and has good tires, some of them are new, 1922 markers. Will take lighter car in trade.

No. 268—Ford Roadster, with a box on it, 1922 markers, good running order, good tires. Price only $160

No. 279—Ford Light Delivery, in the best of mechanical condition; must be sold. Price reduced to $165

No. 281—Ford Roadster with box, good tires and good appearance, Price reduced to $165

No. 285—A splendid Ford One-Ton Truck, with 1922 markers, freight platform and stake sides, and a grain box with a capacity of about 80 bushels loose grain. Investigate this.

No. 289—1921 Ford Sedan, splendid tires and splendid mechanical condition; about as near like new as you would expect to find. See this at once.

See us if you want a Good Used Sedan or Coupe. Also a Used Ford One-Ton Truck at a very low price.

If you do not see in this list just what you want, let us know, and we will make every effort to get it for you.

Free Demonstration in any car that you think would suit.

Free Instructions on driving and how to take care of your car. Clear title guaranteed.

The Duffus Motor Sales' plan is your safeguard.

DUFFUS MOTOR SALES

Cor. Water and Charlotte Streets

Phones—Office & Sales, 1760

Branches in Norwood and Millbrook.

"Mother Why Not Try The Newer Form Of Iron

And Be Strong and Well and Have Nice Rosy Cheeks Instead of Being Nervous and Irritable all the Time and Looking So Haggard and Old?"

"The doctor gave some to Susie Smith's mother and she was worse off than you are and now she looks just fine." There can be no healthy, beautiful rosy-cheeked women without iron. Good physicians have strongly emphasized the fact that doctors should prescribe more of the newer form of iron—Nuxated Iron—for their nervous, run-down, weak, haggard-looking patients. When the iron goes from the blood of women the roses go from their cheeks, and strength and vitality from their bodies. This newer form of iron, like the iron in your blood and like the iron in certain green vegetables, is highly recommended to thousands who wish quickly to increase their strength, power and endurance. It is surprising how many people suffer from iron deficiency and do not know it. Iron is absolutely necessary to enable your blood to change food into living tissue. Without it, no matter how much or what you eat, your food merely passes through you without doing you the proper amount of good. You don't get the strength out of it, and as a consequence you become weak, pale, and sickly-looking, just like a plant trying to grow in soil deficient in iron.

You can tell the women with plenty of iron in their blood—beautiful, healthy, rosy-cheeked women, full of life, vim and vitality. You can get Nuxated Iron from any druggist under an absolute guarantee that it will do the same for you or your money back.

For Sale in this City by—

Warne Drug Co., McDermid & Jury, and E. L. Payne.

ELECTION POSTERS ALL OVER ENGLAND

Thousands of Tons of Paper Have Been Transformed Into Campaign Matter During the Last Few Weeks.

LONDWON, Nov. 4.—(Canadian Press.)—England has been literally covred with election bill posters and literature since the announcement of the general election. Thousands of tons of paper have been transformed in campaign matter during the last few weeks.

Of Interest To Motorists

On Page Fifteen an important announcement is made by C. R. Banks as to reducing the price of White Rose Gasoline from 38c a gallon to 35c.

This gasoline costs 33c a gallon and Mr. Banks is going to find out whether the automobile owners appreciate his efforts to reduce the cost of motoring. Prices of all auto sundries are reduced to the lowest possible point.

Mr. Banks has a stock of wood alcohol for anti-freeze, Radiator Cements, Chains, Tires, Spark Plugs and all other motor necessities.

Irene Bordoni says our women don't kiss properly, but Irene doesn't mention our men.

PROVINCIAL POLICE CAPTURE GUN-MEN.

REGINA, Nov. 4. — (Canadian Press.)—The Provincial Police are holding three men whom they stated yesterday positively were members of the gangs of bandits who held up J. Wilson, postmaster at Gallilee, Sask., last week and robbed him of $3,000. The prisoners are J. A. Buckmere, Brandon; J. G. Holland and C. Allaward, addresses unknown.

If a Chicago lady didn't kiss her husband for 18 years how did she get money away from him?

Worth Millions to People Who Are Not Well

Acts on Every Organ of the Body, Stomach, Liver, Kidneys and Bowels.

Those of us who are used to feeling tired and dull when we rise, headache, foul breath, sick stomach or after eating a bloated heavy feeling, indigestion, constipation, kidney trouble, nervousness, can instead both look and feel as fresh as a daisy, enjoy ourselves when in company, laugh, enjoy jokes, and life will be so easy, by flushing the poisons from the stomach, liver, kidneys and bowels with Tanol Calomel Tablets. Doctors recommend you to take one tablet before meals or two at bedtime, to flush the previous day's indigestible waste, sour bile and poisons from the system before more food is put in the stomach. These Tanol Calomel Tablets are wonderfully invigorating, with no bad after-effects, and no salts, seidlitz are necessary to remove it from the system as they are self-eliminating. This gives you a good appetite and is only a little while until the muddy color goes from your face and a fresh rosy complexion appears. Try this and you will sure look and feel better in every way. Tanol Calomel Tablets are sold at Weber's Drug Store, Charlotte street.

THANKSGIVING DAY.

A large number of people each year take advantage of the long week-end holiday provided by Thanksgiving Day to visit relatives or take a trip to some place of interest. The Grand Trunk are expecting heavy travel this year on account of the holiday, and provision has been made accordingly. Additional equipment, coaches, sleeping cars and parlor cars have been arranged for in anticipation of this traffic and extra sections of regular trains will be operated from Toronto on November 4th in order that convenient accommodation may be provided for all passengers.

First section of Train No. 45 will leave Toronto 4.30 p.m. for Barrie or beyond if necessary.

First section of Train No. 189 will leave Toronto 4.45 p.m. running through to Palmerston.

First section of Train No. 15 will leave Toronto 5.45 p.m. to London.

Above trains will make same intermediate stops as regular trains and first section of No. 15 will also stop at Ingersoll.

The service of the Grand Trunk Railway, (the double track route) to such points as Montreal, Ottawa, Toronto, London, Detroit and Chicago, is particularly convenient and attractive. For full particulars of service and all information, apply to Grand Trunk Ticket Agents.

4d-25-28-1-4

MAN'S BODY FOUND IN NIAGARA RIVER.

NIAGARA FALLS, N.Y., Nov. 4.—(Canadian Press.)—The body of a man, apparently about 40 years old, was taken from the Niagara river below Table Rock on the Canadian side of the river yesterday afternoon. It apparently had been in the water four or five days. There was nothing on the body by which it could be identified.

"I Now Feel Fine"

Mrs. P. G. Murdoch, Box 433, Portage la Prairie, Man., writes:

"I was troubled for years with biliousness, constipation, kidney and liver troubles. I tried many different kinds of medicine, but nothing did me much good until I tried Dr. Chase's Kidney-Liver Pills. I now feel fine, but am never without these pills in the house. Dr. Chase's Ointment has relieved my husband of piles, from which he used to suffer badly."

DR. CHASE'S KIDNEY-LIVER PILLS

One pill a dose, 25 Cents a box, all dealers, or Edmanson, Bates & Co., Ltd., Toronto.

YOUNG MEN

(Continued from page 1.)

"Our presence here signifies the desire of the young men to organise," was the way Mr. Loucks put it. He proposed that a chairman be appointed, and named Mr. Overend.

Mr. L. Frazer recommended that the proceedings be left to the meeting, and with the appointment of Mr. Overend as temporary president, Mr. Duffus turned the rest of the initial business over to the new chairman.

Mr. Frazer emphasised the point that the present officers have been appointed until the organisation of the Young Men's Chamber has become established with a constitution, by-laws, and probably policy, too. And at that stage the formal election of officers will take place.

Mr. F. D. Kerr, K.C., and Mr. J. A. Sharpe were among those who briefly discussed the project. Mr. Kerr said that by reason of their very youth, the young men of Peterborough have a greater interest in Peterborough, because they will be here longer than their elders. They should be prepared to do as their fathers did, to put their shoulder to the wheel and work for Peterborough. It was a duty to find time and to help. He believed that the young men wanted to know where they could take hold and help, and when the opportunity was offered them they would not be surpassed as boosters of Peterborough.

The meeting closed with the National Anthem.

Among those present were:

Fred J. Overend, J. E. Sullivan, A. F. Skinner, G. Loescher, R. A. Dixon, J. R. Turner, M. A. Fitzgerald, W. H. Ford, H. E. Raynor, J. H. W. Cobb, J. D. Patterson, G. Snowdon, W. McMillan, J. J. Hanrahan, J. Milby, R. A. Lyon, D. Loucks, E. Abraham, C. E. Newman, F. M. Heafield, S. J. Richardson, J. S. McDonald, S. Craig, W. J. Nelson, F. Merrett, Chas. M. Thornton, W. E. Brewster, A. M. Irvine, L. Calladine, P. M. Johnson, H. Nellist, W. S. Derry, J. A. Sharp, Peder Westbye, W R. Morris, J. W. Fraser, J. J. Condon, A. H. Munro, G. McGregor, A. Fife, O. W. Hurde, Herbert Huffman, J. J. Duffus, J. J. Turner, C. E. Jamieson, F. D. Kerr, D. R. Wren.

RELIEF CONCERT

The Concert arranged by Mr. Leslie Unitt for the Relief Fund of the Northern Ontario Fire Sufferers and which will take place on Friday November 17, at 8 p.m. at the Conservatory Hall promises to be the musical treat of the season.

Dorothy Allan Park, will sing songs selected from the Recital programme that she is giving in Toronto on Wednesday next.

Frank Oldfield will sing from oratorio and also Ballad songs.

Mr. Oldfield is the foremost baritone in Canada to-day and the music lovers of Peterboro' will no doubt welcome this opportunity of again hearing him sing.

Maurice Park will sing operatic arias and ballad songs.

Leslie Unitt will play compositions by Lisst and Debussy.

Apart from the enjoyment patrons of the concert will get, they will also have the added pleasure of knowing that they are contributing to the comfort of those who suffered in the recent fire in Northern Ontario.

Tickets will be on sale at Heintzman Hall early next week at 75 cents each.

Support the Concert and Help the Fire Sufferers.

Magnesium, only two-thirds the weight of aluminum, is the lightest metal now known that remains comparatively unaltered under ordinary atmospheric conditions.

SHOULD REVISE BUSINESS TAX

Distribute It More Equally on the Shoulders of the People Says John R. Shaw.

WINGHAM, November 4 (Canadian Press). — "I believe in taxation. Yes, but I do not believe in taxation that would stultify industry and hamstring the nation," declared John R. Shaw, president of the Canadian Manufacturers' Association, to the members of the Wingham Board of Trade here last night. He considered the present form of business taxation was capable of a good deal of revising, so that it might be distributed more equally on the shoulders of the people.

As to the turnover tax, he was opposed to it because of its pyramiding feature. A moderate sales tax was perhaps the most acceptable form available, but anything more, in his opinion, was unwise, since it made it increasingly difficult for a dealer to dispose of his merchandise quickly.

He advocated, rather, the provisions of the recent Canadian Manufacturers' Association in a resolution which imposed the sales tax upon the manufacturer and the distributor.

TESTIMONIAL DINNER.

TORONTO, November 4 (Canadian Press). — Premier King will be the guest at a testimonial dinner to obe held at the York Club here next Friday night.

If one weren't born every minute the big towns would be small.

KEEP USING HAND

Do not neglect the hand signal is the warning sent out to automobile drivers by officials of the automobile clubs of Canada. The fact that there is a stop signal on the car, they say, is no excuse for eliminating the hand signal by which way you intend to turn.

AVERT OPERATIONS FOR APPENDICITIS —INTERNAL BATHS

Hundreds of surgical operations for appendicitis have been avoided by the timely employment of J.B.L. Cascade. Most troubles arise from the accumulation of waste in the colon, or lower intestine, from which poisons spread.

Cleansing of the intestinal tract with pure warm water, applied with the J.B.L. Cascade, removes the cause of a large number of common ailments—constipation, indigestion, headache, loss of energy and rheumatism.

Mrs. James McLaughlin, of Evanston Street, Winnipeg, writes: I bought a J.B.L. Cascade for the cure of a bad case of appendicitis. My doctors told me I must have an operation at once. I had spent more than $50 in doctor's bills, but the Cascade in a few days completely removed every trace or soreness and pain. I eat and sleep well now and have regained my former weight, and am in perfect health.

The J.B.L. Cascade is shown and explained at Warne Drug Co., Ltd.

Ask for the free booklet, "The What, The Why, The Way of Internal Bathing," or write direct to Tyrell's Hygienic Institution, 163 College Street, Toronto, Ont.

Thrift and a Savings Account

Thrift and the Savings Account lead to prosperity, independence, contentment, and give assurance of plenty when earning days are past.

Your growing bank balance enables you to invest from time to time in good bonds or property, or other promising business.

A Savings Account permits the putting away of a little at a time as you can spare it, and allows you to spend when necessary without going into debt.

Open your Savings Account today at any of our Branches and join hands with Thrift.

125

THE BANK OF TORONTO

Capital - - $5,000,000

Reserves - - 7,000,000

PETERBORO BRANCH

E. J. H. Vanston, Manager

The Store Will Be Closed All Day Monday, November 6th, Thanksgiving Day

Store Opens 8.30 a.m. Daily

THE J.C. Turnbull CO. LTD

Store Closes at 9.30 p.m. Saturday

Special Music by Our Three-Piece Orchestra, in the Balcony, from 7.30 till 9.30, Saturday Night

TURNBULL'S | PHONE 1650 | Mid-day Lunches, Served Daily from 11.30 till 2, in our Soda Fountain | PHONE 1650 | TURNBULL'S

The Prizes

$500 in cash to charitable or helpful organizations who receive the greatest number of votes in this contest.

First Prize $150.00
Second Prize ...$100.00
Third Prize .....$ 50.00
Five Prizes of $25.00 each $125.00
Six Prizes of $12.50 each .....$ 75.00

Make every purchase from now until the end of the year mean votes for your favorite organization.

Great Holiday Voting Contest

COMMENCES WEDNESDAY

We are Prepared to Distribute $500.00 in Cash Prizes

To Charitable and Helpful Organizations in Peterborough and Surrounding District

The Customers of our Store will decide which Organization will be given each prize, and these prizes will be Distributed on Wednesday, January 3rd, 1923.

How to Vote

At the time of the purchase, providing the purchase amounts to 25c or over, you will be given a ballot entitling you to the number of votes your purchase calls for. You will write plainly thereon, the name of the organization you would like to see win the prize. The ballot will be deposited in the ballot box in the Balcony, Main Floor, any time up to Saturday, Dec. 30th, 1922. "Help your Society win the First Prize. It will be found money."

Announce Standing

Each week the ballot box will be opened and the ballots counted. The standing will be published in the advertisement each day. Watch for it. Vote as often as you like. Every vote a step nearer the prize. Help your favorite Society win $150 in cash.

To Receive a Ballot

With every cash sale of 25c, or payment on account, a ballot will be given to the customer, who may cast it for the organization he or she wishes to see win the prize. Organizations will be considered entered in the contest if any person casts a ballot for it, and the one receiving the greatest number of votes up until the closing night of the contest will be awarded first prize.

Who Are Eligible

Any organization recognized to be engaged in charitable or helpful work in Peterborough and surrounding district as

The Great War Veterans' Auxiliary,
The Health Association
The Children's Aid Society,
St. Vincent's Orphanage,
Red Cross,
Daughters of the Empire, or
Ladies' Aid, Guild, Auxiliary or similar body of workers will be entitled to enter this contest in which $500 in cash is to be distributed among the prize-winners.

The Canadian National Institute for the Blind

Will Hold a Demonstration in our Window, Commencing Tuesday, November 7, Lasting Only One Week

One of the Blind Girls from this Institute will be making Dresses, Aprons, etc., on a Singer Sewing Machine. In connection with the Demonstration there will be a Sale of Art Basket Ware, and of Dresses, Aprons, and Whitewear, all of which are made by the Blind.

Let us all help this worthy cause in there effort to continue a noble work among the afflicated.

It may be of interest to know that in our midst, in the city of Peterborough, there are thirty-two persons who have lost their sight.

See Window Display of the Work, executed by the Blind, in our Window.

Demonstration Commences Tuesday, November 7

CITY ABLOOM WITH POPPIES

Symbol of Valor and Sacrifice Worn by Nearly Every Citizen Today—G. W. V. A. Notes.

The teams employed selling poppies reported at an early hour this afternoon that they had been very successful in their efforts. At noon, when the workers left for lunch, many of them were sold out, and the great majority of them had but a few flowers left.

The large poppies, which were sold for 25 cents each, were well received by the public, and even fewer of them were returned than the smaller ones, which were sold for 10 cents each.

Though many of the veterans were out themselves, they were ably assisted by a corps of workers recruited from among the girls and young ladies of the city, whose efforts contributed greatly toward the success of the day.

When the workers left after the lunch hour there was not a poppy left at the G.W.V.A. headquarters.

Every returned man in the city of Peterborough is urgently requested by the G.W.V.A. to turn out for the veterans' parade to-morrow and so do honor to the memory of their comrades who fell. A special programme will feature the day. Major-General Sir Archibald MacDonnell will give an inspiring address at the G.W.V.A. Hall and later at the Opera House, where the special memorial services will be held.

The ex-service men are requested to be at the G.W.V.A. Hall at 2 o'clock. After hearing the address from General MacDonnell they will fall in and march to the Opera House for the service which will be held at 3 o'clock. Silver collection at the door.

On Monday evening an invitation dance will be held in the G.W.V.A. Hall.

A Stubborn Cough Loosens Right Up

This home-made remedy is a wonder for quick results. Easily and cheaply made.

Here is a home-made syrup which millions of people have found to be the most dependable means of breaking up stubborn coughs. It is cheap and simple, but very prompt in action. Under its healing, soothing influence, chest soreness goes, phlegm loosens, breathing becomes easier, tickling in throat stops and you get a good night's restful sleep. The usual throat and chest colds are conquered by it in 24 hours or less. Nothing better for bronchitis, hoarseness, croup, throat tickle, bronchial asthma or winter coughs.

To make this splendid cough syrup, pour 2½ ounces of Pinex into a 16-oz. bottle and fill the bottle with plain granulated sugar syrup and shake thoroughly. If you prefer, use clarified molasses, honey, or corn syrup, instead of sugar syrup. Either way, you get 16 ounces—a family supply—of much better cough syrup than you could buy ready-made for $2.50. Keeps perfectly and children love its pleasant taste.

Pinex is a special and highly concentrated compound of genuine Norway pine extract, known the world over for its prompt healing effect upon the membranes.

To avoid disappointment, ask your druggist for "2½ ounces of Pinex" with full directions, and don't accept anything else. Guaranteed to give absolute satisfaction or money promptly refunded. The Pinex Co., Toronto, Ont.

CONVENTION OF BAPTIST WOMEN NEXT WEEK

The annual convention of the Women's Baptist Home and Foreign Missionary Societies of Ontario, west, will be held in Murray street Baptist church on Wednesday and Thursday of next week. It is expected that about three hundred delegates will be present.

This important annual gathering will hear reports, discuss problems, outline general plans, and listen to inspirational address from leaders in missionary work.

The public is cordially invited to attend any or all sessions.

The Programme

Tuesday, November 7th

2.00 p.m.—Band Conference, led by Mrs. N. Mills.

5.00 p.m.—Directors' Conference, led by Mrs. D. C. Jones.

8.00 p.m.—Prayer Meeting of both Boards, led by Miss Katie McLaurin Avanigadda, India. (Delegates very welcome.)

Foreign Mission Day

Wednesday, November 8th

President—Mrs. Albert Matthews
Secretary—Mrs. F. H. Bigwood
Reporter for "Link" and Press—Mrs. C. W. Dengate.
Reporter for Year Book and "Canadian Baptist"—Miss Grace Matthews.
Transportation—Mrs. C. Senior.

Morning Session

"The Apostles gathered themselves together unto Jesus and told Him all things."—Mark 6.30.

9.30—Hymn No. 12
Scripture Reading — Mrs. T. Urquhart.
Prayer..Mrs. W. R. Henderson.
Address of Welcome —Mrs. W. D. Scott.
9.45—Annual Reports
Recording—Mrs. F. H. Bigwood.
Treasurer—Mrs. G. Campbell.
Publication—Mrs. E. J. Zavitz
Bureau of Literature—Miss Edith Dale.
Link—Mrs. H. Pettit and Mrs. J. C. Doherty.
Mission Homes and Muskoka Bungalow——Mrs. C. Senior.
10.25.—Hymn No. 4
Associational Reports by Directors
Secretary of Directors (Foreign)—Mrs. H. H. Lloyd.
11.25——Hymn No. 395
President's Message.
11.45—Election of Officers and Members of Board. Members retiring but eligible for re-election, are: Mrs. J. MacNeill, Miss Martha Rogers, Mrs. C. W. Dengate, Miss Gertrude Dayfoot, Miss Mary Bathgate.

Afternoon Session

"Draw night to God and He will draw night to you."—James 4:8.

2.00—Hymn No. 154.
Scripture Reading and Prayer Circle, led by Mrs. E. A. Cale.
2.20—Minutes of morning session—Mrs. H. E. Bigwood
2.50—Hymn No. 174.
Address—Miss Lucy Jones, Ramachandrapuram, India.
3.30—Hymn No. 402
Offering
Address Young Women's Work—Mrs. Gordon Blackadar, of Ottawa.
4.10 — Christian Education, Mrs. H. H. Graham (a representative of the Board of Management of Wallingford Hall.)
Hymn No. 551
Prayer.

Evening Session

7.45—Hymn No 804.
Prayer—Rev. J. R. Webb.
8.00—Address—Miss J. F. Robinson, of Samalkot, India.)
Hymn No. 549.
Offering.
8.30—Address, "Bolivia"—Rev. H. E. Stillwell.
9.15—Young Women's Hour—Mrs. G. Blackadar.
Hymn.
Benediction.

MOTHER!

Open Child's Bowels with "California Fig Syrup"

Hurry Mother! A teaspoonful of "California Fig Syrup" now will thoroughly clean the little bowels in a few hours you have a well, playful child again. Even a cross, feverish, constipated child loves its "fruity" taste, and mothers can rest easy because it never fails to work all the sour bile and poisons out of the stomach and bowels without griping or upsetting the child.

Tell your druggist you want only the genuine "California Fig Syrup" which has directions for babies and children printed on bottle. Mother, you must say "California". Refuse any imitation.

ARMY TANKS MOVED BY RADIO

When winter comes, radio regains its popularity.

Old Man Static is tying himself to the backwoods, while the cool, clear nights make radio reception a pleasure.

Static alone is not responsible for his unpopularity. There are other conditions that make Static the outcast that he is. Among these, and perhaps most significant, is summer with its accompanying sun's heat and long days.

Scientists have estimated that the hot rays of the sun absorb about 70 per cent of the strength of radio waves. During summer, the sun is at maxmum strength in the northern section, daylight lasts longer and therefore absorption of the strength of radio is at its highest.

Summer heat greatly influences the amount of electricity, or static, in the air. That produces the atmospheric disturbances that cause so much interference to radio reception.

During cool nights, however, radio fans have been able to enjoy broadcast programs without much static interference. But the nights have been too short.

Autumn and winter mean less of the sun's heat and longer nights, when the atmosphere is cool and clear, and there is so much less chance for static to interfere.

The problem of moving army tanks into battle by radio has been practically solved by officers of the United States army. A hidden operator in each tank receives directions by wire less from an officer inn another tank and movemets are made practically without sight. The officer directing the tank movements is shown above.

A PRESENTATION

(Contined from page 1.)

friends who have learned to have a very high and deep regard for you and your many outstanding good qualities.

But the time of parting very frequently comes among friends, and we trust that the loss that we at present suffer will be the gain of other friends in your new home.

We trust, too, that you will be a frequent visitor to our Camp, and that you will never forget the very many pleasant hours that we have spent together as Woodmen of the World.

We wish you success, happiness, and more than a fair share of this world's goods, upon your removal to Toronto; and we assure you that you carry with you the best and heartiest wishes of hosts of friends, who will never forget your sacrifices and earnest work on behalf of Sherwood Forest Camp and the members thereof.

We also wish you to accept this small gift as a token of our remembrance and goodwill from the many friends of the Order, and trust you will be long spared to use it.

Dated this 27th day of October, 1922. Signed on behalf of the Camp,

Mrs. E. M. Staples.
A. L. Lightheart.
Wm. Dummitt.

Mr. Fry, taken completely by surprise, was deeply moved, but made an eloquent reply. The evening was enjoyed in dancing and cards by the large number present.

Some of the Sovereigns and friends noticed were: Mr. and Mrs. Lightheart, Mrs. Foster, Mrs. Girard, Mr. and Mrs. Chatten, Mrs. Dinsdale, Mrs. C. Wright, Mrs. Dunsford, Mrs. Murray, Miss Roberts, Miss Edgar, Misses Dinsdale, Miss B. Claire, Miss Nelson, Miss Freeman, Mr. Alex. Segar, Mr. Frank White, Mr. K. Browne, Mr. G. Loescher, Mr. Norman Grose.

PETERBORO CITIZENS MUST DO THEIR BIT

Peterboro citizens are expected to give a reasonable quota toward the relief of fire sufferers in the devastated districts of Northern Ontario. The cash donations received by the Examiner up to day are as follows:

Previously acknowledged	$819.19
H. M. B.	5.00
Normal School	15.00
Mrs. Robt Pollock	2.00
A Sympathizer	5.00
Fairmount Public School	7.00
May's School	12.50
Otonabee Chap. I.O.D.E.	25.00

A wise man never makes faces at a cop or at his wife's cooking.

Radio Beach Dancing Popular

Radio has been developed to such an improved state that a set can be brought to the beach and other similar places without trouble. It has made beach dancing popular. No aerial or ground connection is necessary with the radio set shown. It can be moved about while it is receiving music for the dancers.

Dresses for young girls are so exceedingly attractive that every woman who can fit herself into one is to be excused for doing it.

Time was—and not so long ago—that every school girl wore a Peter Thomson or its equivalent, Sketched here are three of this season's substitutes.

Wool jersey is the most popular material for these school frocks. Wool crepe is expected to be used this fall as well, and twill and tricotine are always good. Any one of the three models is charming and attractive for afternoon wear when made of one of the fashionable silks.

The have, all of them, a simplicity whose price is above rules.

Read This If You Have

A "LAME" BACK

Mrs. Roper, of Brooklin, Ont. writes:—"My husband tried Gin Pills a year ago, after having had a lame back for months. The first dose relieved him and before taking two boxes he was made entirely well."

Gin Pills can relieve you, too!

TRY THEM FREE
WRITE TO-DAY FOR SAMPLE.

National Drug & Chemical Co. of Canada Limited, Toronto, Ontario 423

THE SECRET
of making good cocoa is in using
Baker's Cocoa
For its quality is good

The purity, palatability and nutrient characteristics of high grade cocoa beans are retained in Baker's Cocoa owing to the perfection of the processes and machinery peculiar to our methods.

REGISTERED TRADE-MARK

MADE IN CANADA BY
WALTER BAKER & CO. LIMITED
Established 1780 Dorchester, Mass.
CANADIAN MILLS AT MONTREAL
Booklet of Choice Recipes sent free

PUGILIST EVANGELIST OPENS CAMPAIGN

"Billy" Matheson, of Continent-Wide Reputation, to Wake Up Peterboro—At Royal Sunday.

Evangelist "Billy" Matheson who opens an eight weeks series of undenominational revival meetings at the Royal Theatre on Sunday afternoon at 3.30, comes to Peterboro with a reputation and a history. An ex saloon-keeper, pugilist and gambler, he is now engaged in a battle royal to save souls, and has become one of the best known and most successful Evangelists in America. His giant size which once made him the terror of the lumber camps, now gives him a most commanding presenc in the pulpit. For over twenty years, Mr. Matheson has labored to up litt the fallen with most remarkable success. His visit to Peterboro is endorsed by the clergy, but he does not work in connection with any denomination. His evening service, at 8.30 in the Royal Theatre, will be a most interesting one as he will then tell the thrilling experience of his life.

During the week, the services will be held in Bethany Tabernacle, commencing at 7.30 every evening, including Saturday. His stay will probably extend over several weeks and is sure to create a great deal of [illegible] all classes of p[illegible].

The ministers of the city are asked to co-operate and announce the meetings from their pulpits, and to be present as often as they possibly can.

Lloyd's, the famous English association of underwriters, dates back to the seventeenth century, though

For Infants—dainty vests with the downy softness of the very finest quality wool—they cannot irritate the tenderest skin.

They are *unshrinkable* and retain their shape and soft "feel" after many washings.

—Tie-over style, (no buttons, no pins) or coat-style buttoning down front.

For older kiddies—underwear of the same famous Mercury quality.

We also make infants bands and ties.

—for Comfort—ask for

Mercury
Underwear
Mercury Mills Limited—Hamilton—Canada
MAKERS OF HOSIERY AND UNDERWEAR FOR MEN, WOMEN AND CHILDREN

137

Agent: JOHN W. TURPIN COMPANY
Room 109, McKinnon Bldg, Toronto, Ont.

DRAINAGE THE SECRET OF GOOD ROADS

(DECLARES ENGINEER)

STATUTE LABOUR A WASTEFUL SYSTEM

John MacVicar, Engineer of Highway Department, Presents Chief Problem of Road-Building in Simple and Interesting Manner.

BUILD FOR TRAFFIC.

"The roads of any community reflect certain characteristics of its people," was one of the aphorisms coined by Mr. John MacVicar, district engineer of the county roads branch of the Ontario Highways Department, in an interview he gave the Examiner at the Empress last night.

Mr. MacVicar has the duty of supervising the work in six Midland counties, including Peterborough. During the past week he has been visiting the townships in the southern part of this county which adopted the good roads system, and will complete his inspection work next week.

"My work takes me over all the roads with the exception of the Provincial Highway," said Mr. MacVicar. "This is brought about by the fact that the Government makes a grant on work done on the roads, if that work is of a certain standard, and as the Provincial Highway constitutes about five per cent. of the total road mileage you see I am interested in the remaining 95 per cent. of the roads."

How Grants Are Fixed.

"How do you deterrine the amount of the grants to be paid?" Mr. MacVicar was asked.

"Well, the roads are classified as township, county, Provincial county and suburban roads. Each of these classes must conform to a certain standard, and in their building, if this standard or a better is reached, then the Government pays a grant. The amount of this grant is set by Act of Parliament. The Act is known as the Highway Improvement Act. It determines the following amounts as payable: Upon township roads a grant of 20 per cent. may be made; for county roads, 40 per cent. may be paid; upon county Provincial roads, 60 per cent. of the cost may be paid; upon suburban roads, 40 per cent., and 60 per cent. on Provincial county suburban.

This Act has been in force since 1903. Some of the counties have been receiving assistance from the Government since 1903. It was not until 1913-15 that any great number of the counties availed themselves of the Act. At present all the counties are working under it."

Need of System.

"How do you explain the necessity of such an Act?" was the next question.

"Books by the score have been written on that subject," said Mr. MacVicar. "It is not easy to state the reasons in a few words, suffice to say the roads were not anywhere meeting the needs of the people. An antiquated system of keeping the roads in repair, namely by statute labour, had outlived its usefulness. Then again the coming of the automobile made necessary the reconstruction of our roads. There is no doubt that the automobile has forced all countries in the world to construct their roads. The road question in countries like Great Britain, France and the United States is just as live a question as in Ontario."

Statute Labour Obsolete.

"How do you measure the response of the municipalities to the Government aid?"

"There are two or three very good ways of measuring it. One is the standard of roads now built and the bridges and culverts constructed as compared with the old ones. And the other is the number of townships that have abandoned statute labour for the system of a road superintendent and day labour or contract.

"In eight years over half the townships in Ontario, numbering 386, have abolished statute labour. That is real progress in the placing of the roads on a business basis. Under the old statute labour system the people were called out ostensibly to do road work, but actually it was a sort of national holiday. They worked as they saw fit, and they enjoyed themselves if they were inclined."

Classifying Roads.

"How are the different standards of roads arrived at?"

Answering this question, Mr. MacVicar said that theoretically a road is built to a certain standard because the traffic over it requires that standard. "You understand," he continued, "that a count is made of the actual number of vehicles using a given road, and a certain number requires a certain kind of road. I do not mean to say that this is actually done in the case of every road, but from the cases where it is done a fair idea is obtained and can be used in regard to another road. The traffic, then, its number, weight and class, determines the road.

"A township road with ten rigs a day can be made a very good road if graded twenty-four feet wide, and the standard bridges and culverts put in for the cross-drainage of the road. With proper maintenance by a drag an excellent road can be provided for that traffic, with the exception of a month in the spring and fall. Such a road provides for all the traffic on it all the fundamentals to good business, namely quality, service and economy.

"Now imagine such a road carrying the traffic as the census shows it on a road like the Hamilton Highway, 12,000 vehicles a day pass over that road. The township road cited above would cost say $300 a mile to build, and the Hamilton Highway $30,000 a mile to construct.

Cheapest the Dearest.

"To the layman the $30,000 a mile road seems a most wanton waste of money, and the $300 a mile road is true economy. Yet a simple calculation, which need not be made here, will show that the $300 per mile road is ten times more expensive in proportion to the number of vehicles using it than the $30,000 per mile highway.

"So I tell all the municipalities to make sure of the number of rigs using their road, and then build a road that will carry that traffic. If this is done, and I might say in passing it is being done in those counties that are abreast of the times, you cannot make a mistake in building your roads.

"Many people have never heard of a 'traffic census.' To them all roads must be built the same whether they carry a thousand rigs or ten, but this is positive foolishness."

Good Road Building.

"What would you say in a word constitutes good road building?" Mr. MacVicar was asked.

"Such a word would be drainage. A good road is simply good drainage. If a road is good and it cost $1,000 a mile, it is good because the drainage is good. If another road is good and it cost $5,000 a mile to build, it is a good road because the drainage is good. And if your road cost $30,000 a mile, it will not stay good many years if your drainage is not good. The road problem is solved in that one word 'drainage.' No road can be made so cheaply that drainage can be overlooked. Drainage along the sides, drainage across the road and drainage to a proper outlet. Neither can money buy a good road, no matter how expensive, without drainage."

Condition of Local Roads.

"How do our local roads measure up in that respect?"

"Drive along your suburban roads built this last couple of years and you will see that drainage has taken a deep root with the local road builders, and I am sure it will grow. No money spent on the roads locally will yield larger interests than the small amounts spent on bridges and culverts and side ditches upon your suburban roads. Build from the ground up, but be sure the ground on which you build is dry. If it is not dry, ma'e it dry."

"What is the most glaring defect in our local road building programmes?"

"To this I am forced to answer lack of drainage. I have been driving over township roads in the vicinity of Peterborough for the past two days inspecting work done, and in only two instances have I seen new work that you could apply the word thorough or complete to. But the idea is taking hold and will develop."

Census of Traffic.

Mr. MacVicar explained the import of a traffic census and how it is taken.

"In the older countries, like Great Britain, France and the United States, they go in for the traffic census very thoroughly. The road is actually barricaded from fence to fence. A gate is fastened on the travelled way and this is only opened after each and every vehicle gives full and complete information as to who they are, where they come from, whither they are going, the kind of vehicle, class, weight, etc. This is carried on for months at a time or even cover a year. Upon completion they have a mass of details to be classified and systematized. When this is done most interesting information is available. A few items may prove of real interest to your readers.

"One such census conducted in the State of Iowa showed the following results:

"Of the total traffic on the road 48 per cent. was from the farm to the town and back again to the farm; from the town or city across the country to next town or city and back again, 30 per cent.; from one county into another and back again, 15 per cent., and from one State into another and back again, 70 per cent.

"Thus the tourist trade was only 7 per cent."

NEWEST CONVENIENCE FOR HOTELS

THIS MAY SOON BE A COMMON SCENE IN MOST ANY HOTEL TEA-ROOM, LATEST REPORTS INDICATE. MISS HARRIET BERGWOLL AND MISS MILDRED ANDERSON, BROOKLYN, ARE SIPPING A COLD DRINK. WHILE ENJOYING A RADIO CONCERT.

(By Nea Service)

NEW YORK, Nov. 2.—Wireless apparatus will be the newest convenience added to modern hotels in the not distant future, according latest reports from hotel managers. As an accessory to hotel interests its possibilities are said to be almost without limit.

Improvements in radio communication are coming so rapidly that hotel men say they cannot much longer do without it. Numerous hotels in various parts of the United States have already instituted radio service for their patrons. Others are falling in line.

The wireless is expected to play an important part in the entertainment of hotel guests. Plans and systems are already being evolved whereby guests may secure such entertainment as desired.

Like Arcade Machine

One of these plans is for receiving sets that operate only on deposit of a quarter—"two bits". A New York concern making such sets announces it has already received orders for 25,000 of them. The orders come chiefly from hotels and hospitals.

Desiring radio entertainment, the hotel guest or hospital patient goes through much the same performance he would to get gum, matches or whatnot from an arcade machine. He merely drops in a quarter and the set does the rest.

Thus for "two bits" he gets everything that comes over the "wire" for the next 12 hours. He gets concerts, jazz, baseball scores, latest news reports, weather reports and everything. C

Say it is Practical

While no definite description of this receiving set is given out, those speaking for it, say it is practical. Tuning in is a matter that has to be considered.

Cost of installation is borne equally by the manufacturing company and hotel or institution where installation occurs. Likewise the profits and losses are equally divided.

More definite word on the workability of this new contraption is being awaited by the public. While most folk are ready to believe most anything as to the possibilities in radio development, yet they want to see the new ideas worked out.

New Method of Reducing Fat

A news item from abroad informs us that the American method of producing a slim, trim figure is meeting with astonishing success. This system, which has made such a wonderful impression over there, must be the Marmola Prescription Tablet method of reducing fat. It is safe to say that we has nothing better for this purpose in the country. Anything that will reddce the excess flesh steadily and easily without injury to the stomach, the causing of wrinkles, the help of exercising or dieting, or interference with one's meals, is a mighty important and useful addition to civilization's necessities. Just such a catalogue of good results follow the use of these pleasant, harmless and economical little fat reducers. We say economical because Marmola Prescription Tablets (made in accordance with the famous Marmola Prescription) can be obtained of any druggist the world over or from the Marmola Company, 4612 Woodward avenue, Detroit, Mich., for one dollar a case, which is a decidedly economical price, considering the number of tablets each case contains. They are harmless.

THREE BOATS AGROUND.

OSWEGO, N.Y., Nov. 4.—(Canadian Press.)—Three craft grounded in a heavy fog on Lake Ontario near here yesterday. The tug Macsin and the barge Winnipeg of Montreal are hard and fast on the beach three miles from Oswego and the steamer Kendall of Ogdensburg is ashore near Fairhaven, nine miles further west.

The extent of damage to any of the craft is not known but the vessels are believed to be in no danger unless a sudden storm arises.

Special Announcement

By Act of Parliament the Metropolitan Life Insurance Company is now licensed to sell Accident and Health Insurance and is the only Company in Canada giving complete service in all forms of Life and Accident Insurance.

Any of the representatives will be glad to give further particulars on any of these Contracts.

Group Life Insurance.
Wholesale Insurance.
Accident Insurance.
Weekly Sick Benefit.
Weekly Premium Insurance.
Double Indemnity Insurance.
Disability Insurance.
Term Insurance.
Mortgage Redemption Insurance.
Inheritance Tax Insurance.

SPECIAL FEATURES

All Accident and Health Contracts participate in third year in surplus distribution, and are the only Contracts sold in Canada with a guaranteed Dividend.

CITY REPRESENTATIVES

J. Malane, Rogers St.
J. Dunkerly, Reid St.
W. E. O'Brien, Wolsley St.
C. M. Zealand, Maitland Ave.
D. W. Johnson, Braidwood Ave.
A. McLaren, Prince St.
J. Rogers, Frank St.
O. Kellar, Douro St.
N. Tobin, Asst. Mgr., John St.
J. Tedford, Asst. Mgr., Wolsley St.
N. A. Kastner, Mgr., George St.

The Metropolitan Life Insurance Co.
The Largest in the World
OFFICE: 312 George St., Barrie Bldg. - Phone 776

Optimism Now the Keynote of Future

MONTREAL, Nov. 4.—(Canadian Press.) — Statistical optimism was the keynote of the address given by Roger W. Babson, International Statistician of Wellesey, Mass., to a combination of business associations here yesteray on "Five Reasons for better business." He illustrated his address with a statistical chart showing general fluctuations of business from peaks of good times to the bottom of periods of depression. From these he figured that America, including Canada, had come through the period of inflation following the war, endured the subsequent period of depression, and had recently turned the corner toward a gradual procession to better times. While the coming year would be comparatively good, he figured that the next would be better, and by that time business would be so good that industry would resume its previous expansion.

CANADA IS CRYING OUT FOR MORE POPULATION.

LONDON, November 4 (Canadian Press). — Speaking at Lincoln last night, the Duke of Devonshire in alluding to the need of more population by the Dominions, declared that Canada was crying out for people and capital. The solution of many of Britain's problems, he said, could be found in sound schemes for the development of the Empire's resources.

SEAMAN DROWNED.

VINEYARD HAVEN, Mass., Nov. 4.—(Canadan Press.) —Edgar Clark, 19 year old seaman, of Canning, N.S., was lost overboard from the British schooner F. C. Lockhart, Thursday, officers reported when the vessel arrived here last night.

The average depth of all the oceans, gulfs and seas is estimated at from two to two and one-half miles.

CANADIAN GRAIN IS TOO MUCH FOR U.S.

More Wheat is Being Sent Down the Great Lakes Than Can Be Handled By Railways.

WASHINGTON, Nov. 4. — (Canadian Press).—The difficulty of which United States grain producers and shippers have complained, has arisen from the fact that immense quantities of Canadian grain have been put afloat on the Great Lakes, increasing congestion at Buffalo, where the water route terminates, and limiting the amount of grain that can be moved to export through Atlantic ports. The inability of Western United States growers to get their grain moved through the Great Lakes and upon the Atlantic seaboard is declared to have resulted in a price discrimination against the interior grain.

A wise man never kicks back at a mule or at a boss.

"Raw From Eczema Doctors Do Their Best"

"Forty years I suffered. One leg raw from toes to body. No living man could believe what I suffered. It was D.D.D. that relieved me, and for three years I haven't had a sign of eczema."

These words are taken from the letter of Rufus Garrett, Chesterville, Ontario. Mr. Garrett will answer any questions you care to ask him.

If you haven't tried the cooling, healing D. D. D. for skin disease we shall be glad to sell you a bottle today on our personal guarantee. $1.00 a bottle. 777 D. D. D. Soap, 25c.

D.D.D.
THE Lotion for Skin Disease

McDermid and Jury, Druggists, E. L. Payne, Druggist, J. P. Bond, Druggist, Peterboro.

ONE HUNDRED MILLION.

SAN FRANCISCO, Nov. 4. — (Canadian Press.)— J. P. Ellison, Forcign Exchange Manager of a local steamship concern, announced yesterday he has bought one hundred million Russian Soviet rouble notes for $60, United States' gold.

Send a
DOMINION EXPRESS MONEY ORDER
IN PAYMENT OF OUT-OF-TOWN ACCOUNTS
If Lost or Stolen your money promptly refunded
FOR SALE AT C.P.R. STATIONS AND DOMINION EXPRESS OFFICES

Popular MUSIC FREE!

Send us 25c for Two of the Latest Song Hits, and we will send an Extra Copy Free. Also Catalogue of Sheet Music, Books, etc.

Agents Wanted.

Don't delay—Write Now.

The
MOSHER SYSTEM OF CANADA
WESTVILLE, N.S.
Box 616 2d-31-4

Wood For Sale

½ Cord 4ft. Hemlock Slabs..... $4.00
½ Cord 12in. Hemlock Slabs.....$4.75
1 Team Load 12in. Slabs $7.00
1 Cord 4ft. Hardwood $13.00
1 Cord 12in. Hardwood.....$14.00
Also Mixed Wood.

H. H. DINSDALE
'Phone 153 — 12½ Charlotte Street

SAVE COAL!

Stop the cold draughts from your Doors and Windows by using

Chamberlain Weatherstrip

They Conserve the Heat and Save your Fuel. Put on in a few minutes.

J. H. VANCE
'Phone 1292—773 Aylmer Street

t-t-s-145

BANNER FURNACES

PIPELESS

The Banner Pipeless Furnace Is No Experiment. It Has Stood The Test of Three Canadian Winters and Has Made Good

Read what some users say:—
"I have no trouble heating my house in the coldest weather with my Banner Pipeless."—Fletcher Buckland, Wiarton, Ontario.
"Last fall we installed about 30 Banner Pipeless Furnaces —every customer satisfied."
George Mathewson Hdwe. Company, Toronto.
"I have great pleasure in recommending the Banner Pipeless. It has given us good satisfaction."—J. E. Ashford, Ancaster, Ont.

PIPE

Write for our booklet, "Winter Comfort in the Home," also booklet of testimonials. Send us a plan of your house and we will tell you the cost of a Banner Installation.

The Galt Stove & Furnace Co., Limited - Galt, Ontario
AGENT IN PETERBOROUGH—GEO. HUTCHINSON

MORE HEAT FROM LESS COAL

GALL STONES

"MARLATT'S SPECIFIC"

A Never Failing Remedy for Appendicitis.

Indigestion, Stomach Disorders, Appendicitis, and Kidney Stones are often caused by Gall Stones, and mislead people until those bad attacks of Gall Stone Colic appear. Not one in ten Gall Stone Sufferers knows what is the trouble. Marlatt's Specific will relieve without pain or operation. For sale at all Drug Stores or

WARNE DRUG CO., LTD.,
McDERMID & JURY, DRUGGISTS,
PETERBORO, ONT.

J. W. MARLATT & CO., 211 GERRARD ST. E., TORONTO, Ont

OLD COUNTRY SOCCER GAMES

LONDON, November 4. — To-day's football results were as follows:

Second Division.

Fulham 0, Barnsly 1.
Leeds 3, Westham U 1.
Leicester City 0, Hull City 1.
Manchester U 0, Clapton O 0.
Notts Co. 2, Blackpool 0.
Port Vale 2, Bury 0.
Rotherham C. 2, Coventry C. 0.
Sheffield Wednesday 3, Crystal Palace 1.
Southampton 2, Bradford C. 0.
South Shields 3, Derby C. 1.
Stock. 1, Wolverhamton W. 1.

Scottish League—First Division.

Albion Rovers 2, Alloa 1.
Clyde 0, Celtic 1.
Dundee 1, Airdriconains 0.
Falkirk 5, Hibernians 0.
Hamilton A. 0, Ayr United 2.
Hearts 2, St. Mirron 2.
Kilmarnock 0, Motherwell 6.
Morton 4, Rath Rovers 0.

Third Division—Southern Section.

Abderdars A. 0, Queen's Park 0.
Brantford 3, Merthyr Town 1.
Brighton H. A. 3, Swansea T. 3.
Bristol City 2, Portsmouth 1.
Exeter City 2, Norwich City 0.
Gillingham 0, Swindon Town 0.
Millwall 3, Charlstown Athletics 3.
Newport C. 0, Luton Town, 3.
Plymouth A. 3, Bristol R. 0.
Southend U. 1, Northa... ton 2.
Watford 1, Reading 0.

Third Division—Northern Section.

Accrington 0, Chesterfield 4.
Barrow 1, Nelson 0.
Bradford 4, Durham City 1.
Grimsby T. 2, Crowe A. 3.
Hartlepool U. 0, Rochdale 2.
Lincoln City 2, Southport 0.
Stalybridge C. 2, Ashington.
Trimmers Rovers 1, Walhall 3.
Wifanboro 0, Halifax T. 1.
Wrexham O, Darlingtown 0.

First Division.

Everton 1, Arsenal 0.
Oldham A., 0, Aston Villa 3.
Birmingham 0, Cardiff City 0.
Huddersfield T. 0, Blackburn R. 2.
Bolton Wanderers 1, Stock 1.
Burley 8, Nottingham F. 2.
Preston N. E. 2, Chelsea 0.
Tottenham H, 2, Liverpool 4.
W. Bromwich A, 2, Manchester C. 0.
Middlesbro 3, Sheffield U. 2.
Newcastle U. 2, Sunderland 1.

News From The Old Country

Send $3 and we will mail you regularly every week for 52 weeks a copy of any British Weekly Newspaper, such as Lloyd's, People, Tit Bits, Pearson's, etc., etc., etc. Hundreds of papers on our Big List mailed free. A different paper sent weekly, or the same publication for 52 weeks. $3 pays for a year's subscription, including postage. Most unique and up-to-date service, greatly appreciated by members throughout the Empire. Send $3 to-day to

PERIODICAL POSTING CO'Y.,
PLYMOUTH, ENGLAND

WOOD PRICED CLOSE

Hardwood, 4ft., per cord.....$13.00
Mixed Wood, 4ft. per cord.....$8.50
Mixed and Hardwood Slabs, 4ft., per cord.....$9.00

Cutting, per cord $1.50
Splitting .....$1.00 extra

Peterborough Fuel & Transfer Co
134 AYLMER STREET
'Phones 270 and 362.

BUILDING MATERIAL

AT

Reasonable Prices

We keep in stock the following Builders' Supplies:

Cement — Lime
Hard Hall Plaster — Plasterers' Hair
White Rock Finish — Mortar Colour
Plaster Paris — Gypsum Wall Board
Fire Brick — Hard and Soft Coal
Fire Clay — Wood

THOS. A. REHILL
210 Wolfe Street (near C.P.R. Stn.)
'Phones—Office 245, Residence 665W

Most Urgent Wants

There's a world of interest in the Want Ads. They reflect the urgent desires of various businesses, households and individuals.

The Wants tell what is most needed. If the cook has left, if a worker is needed in the office or factory, if an article of value is lost or found, if there is urgent necessity to sell a piece of property, secure tenants, or obtain roomers or boarders—all such conditions are expressed and met in the Want Columns.

The Wants are close to the heart interests of the people. It is interesting to watch them carefully.

AUTO NOTES.

Aged couple of Bloomington, Ill., has toured 40,000 miles in the last two years.

Better gasoline is being sold, say Bureau of Mines officials.

Coming automobile salon in New York will include cars of seven nations.

Seventy per cent of all cars in use were bought at less than $1000.

Only 6 per cen of all cars in use averaged more than $2000.

There are 1,200,000 professional chauffeurs and drivers in the United States, it is estimated.

One-fifth of the tin consumed in the United States goes into motor cars.

Door pockets are good places for inner tubes.

Hot water heat is the latest for motor cars.

THANKSGIVING SERVICES AT ST. ANDREW'S

Memorial Tablet Will Be Decorated at Evening Service — Special Music

To-morrow's services at St. Andrew's Presbyterian church will be of a very special nature. At eleven o'clock the Thanksgiving service will be held and at 7 o'clock, Armistice services at which Capt. the Rev. Jas. Rollins will pay a tribute to the men who gave their lives in the Great War.

The memorial tablet will be decorated. The ushers will be ex-service men in uniform, and Sergt. Morell and Corp. Thurston will sound the Last Post. The music by the full choir will be appropriate, and for the evening service will be as follows:

Anthem, 'When I Have Crossed the Bar' (Cronk.)

Solo, 'There is No Death' (O'Hara)—Mrs. Park.

Male Quartette, "The Pilot"—Imperial Male Quartette.

ACID STOMACH!! MEALS SOUR OR FORM GAS, GAS

Chew a Few Pleasant Tablets Indigestion Gone!

Instant stomach relief! Harmless The moment "Pape's Diapepsin" reaches the stomach all distress from acid stomach or indigestion ends. Immediate relief from flatulence, gases, heartburn, palpitation, fullness or stomach pressure.

Correct your digestion for a few cents. Millions keep it handy. Drug gists recommend it.

In legal archives there are many accounts of the trials, conviction and punishment of animals, such as cattle, horses, swine, fowls, rats and even noxious insects, on capital charges.

Special Opportunties

come to all of us at certain times. RIGHT NOW the New York and Canadian Markets are in a splendid position to be bought. The Canadian Mining Shares are at the buying point. DON'T WAIT.

WE BUY STOCKS OUTRIGHT or will accommodate you by buying on the margin plan. The balance of purchase price is carried at the prevailing interest rate. We carry the BEST facilities for the transacting of business. 'Phones 229J—1736F.

332½ George Street, "Suite A"
Opera House (Old) Block.

NELSON & MARTYN
Stock Brokers

LIME, CEMENT and Hardwood Flooring

FOR SALE

Robt Hicks Co. Ltd.
248 MURRAY ST. Phone 48
26 Charlotte St. Phone 47

Financial News and Views

New York Stock Exchange — and Curb Prices.

Canadian Stock Exchange — and Mines.

To-Day's Quotations with Opinions and Reviews of the Market.

(Quotations supplied The Examiner by Nelson & Martyn. Stock Brokers).

NEW YORK STOCKS.

	High	Low	Close
Amer. Can.	74¾	74	74¾
Anaconda	50¾	50⅜	50¾
Ches. & Ohio	75⅜	75¼	75¼
C. P. R.	145¾	145⅜	145¾
Amer. Loco.	129	128	128¼
Bald. Loco.	132⅜	131⅜	132⅜
Studebaker	129¼	128⅜	128⅜
Erie	14⅜	14⅛	14⅜
B. & O.	52	51½	51½
Beth. Steel	70½	70¼	70¼
Mex. Seaboard	19½	19	19⅛
Nor. Pacific	85⅞	85½	85⅞
Mex. Pet.	225⅞	222¾	224
Pan-Amer. Oil	90¾	87¾	90¾
Reading	83¾	82⅛	82½
South. Rail.	25⅛	25⅛	25⅛
N. Y. Central	99¾	98⅝	98⅝
Rock Island	41⅜	40⅝	40⅝
Replogle	28	28	28
Pierce-Arrow	12⅝	12⅛	12⅝
Gen. Motors	14⅜	14⅛	14⅜
Davison Chem.	33	32½	33
Cosden Oil	50⅛	48⅜	48¾
Int. Paper	58½	58	58
Rubber	53	53	53
U. S. Steel	107⅝	106¾	107¾
Int. Nickel	15	15	15
Crucible Steel	78	77½	77¾
Midvale	32½	31⅞	31⅞
Repub. Steel	50⅛	50⅛	50⅜
Gulf State Steel.	89⅞	89⅛	89⅛
Vanadium Steel	40	39½	39½
Gen. Asphalt	58½	58	58
Mack Truck	55⅛	55¼	55¼
Atchison	104¼	103¾	103¾
A. I. C.	32½	32⅛	32⅜
Atlantic Gulf	24¾	24	24
Allis-Chalmers	44¾	44⅛	44¾
Allied Chem.	79¼	78⅞	78⅞
Amer. Smelters	59⅞	58¼	59⅝
Am. Tel. & Tel.	125	124⅜	124½
At. Coast Line.	118½	118⅜	181½
Coca Cola	80¾	79⅞	79⅞
Chili Copper	27¾	26½	27¼
Chandler	62	61⅛	61¾
Corn Products	130½	129⅝	129⅝
Cuba Can. Sugar	13½	13⅛	13½
Calif. Pet.	54⅞	53⅛	53⅛
Dome Mines	45¼	44¾	45⅜
Famous Players.	96⅛	95	95
Con. Gas	139	137⅜	138¼
Great Nor. Ore	34⅞	34⅜	34⅞
Houston Oil	82	80	80¾
Indus. Alcohol	69	67½	67⅝
Ken. Cop. Corp.	35¾	34	35⅛
Kelly Spring. Tire	41⅞	41¼	41⅞
Lehigh Valley	68¾	68¼	68¼
Middle States Oil	12½	12¾	12¾
McIntyre	18¾	18⅜	18½
Missouri Pacific.	20	19⅝	19⅝
New York	30¼	30⅛	30⅛
Milwaukee	90¾	90¾	90¾
Pennsylvania	48	48	48
Pacific Oil	48½	46⅞	46½
Amer. Sugar	76	76	76
Sinclair Oil	33¾	33⅛	33⅛
Sears-Roebuck	85¾	85¼	85⅛
Stand. Oil N.J.	214	212¼	212¾
Tobacco	55½	55⅜	55⅜
Texas Oil	48½	48	48
Texas	27	26¾	27
Union Pacific	147½	146¾	146¾
Utah Copper Co.	65¾	64⅞	65¼
Westinghouse	61¾	61¼	61¼
Amer. Woollens	98½	98¼	98¼
St. Louis & S.-W.	36	36	36
Texas Gulf Sul.	65⅝	65⅛	65⅝
Worthing. Pump	33⅞	33⅜	33⅞
B. F. Goodrich	34¼	34⅛	34⅛
Mutual Oil	12⅛	12	12
Unit. Retail Stores	82⅛	81	81¾
Otis Steel Co.	199	199	199
Amer. Steel Fdy.	45⅛	45¼	45¼
Stand. Oil of Cal.	124¼	123⅛	123⅛
Endicott-Johnson	86¾	86¾	86¾
St. L. & San Fr.	27¾	27¼	27¼
Cent. Georgia R.	92	91⅞	91⅞

Total Sales—436,800.

CHICAGO GRAIN.

WHEAT.

	High	Low	Close
July	106⅜	104½	104¾
May	114¾	113¼	113½
Dec.	117	115⅜	115⅝

CORN.

July	68¼	67¼	67¼
May	68¾	67⅜	67⅜
Dec.	68⅜	67⅜	68

FOREIGN EXCHANGE.

Sterling—4.45¼.
Marks—.01¼.
Francs—6.36½.

Holiday to-day and Monday in all Canadian markets.

New York market open as usual on Thanksgiving Day, Monday, November 6.

COPPER STOCKS SPURT

(By Stuart P. West)

NEW YCRK, Nov. 4.—To-day's short session on the stock exchange was a mixture of profit taking sales in the leaders of the previous days and fresh buying in new directions.

The market had plainly returned to the same condition that it was in before the October reaction, where special buying was going on, first in one group of stocks and then another, involving a perpetual shifting of interest.

While Studebaker and other motors and most of the oils were slipping back, and while the steels and rails were barely holding their own, copper shares were suddenly taken up along with a half dozen or so Industrials of the specialty type. The demonstration in the metal group took Wall street by surprise, because this was the one class of stocks which refuse to take part in the campaign of a month and two months ago.

It would appear that while prices of the metal had not yet risen, more account would be taken in the speculative market of the facts regarding copper production and consumption which have so often been pointed out.

The upward drift in the bond market continued. The rise kept on in cotton. The Foreign Exchanges maintained the same characteristics as they have all week.

EGG MARKETS.

OTTAWA, Nov. 4. — (Canadian Press.)—The local egg situation remains unchanged. Receipts of poultry at large consuming centres reported heavy with a large proportion of dressed. The consumptive demand is reported fair but dealers are packing quite freely for storage.

Toronto firm, specials jobbings 55 to 60, extras 50, storage extras 40 to 42, firsts 37 to 38.

Montreal unchanged.

Manitoba and Saskatchewan markets unchanged.

Calgary market reported weak, receipts of fresh practically nil. Poultry moving freely. Turkeys reported plentiful but dealers not buying as yet.

A SIN TO LET HAIR FALL OUT

35c "Danderine" Saves Your Hair—Ends Dandruff! Delightful Tonic

Hurry! It's your duty! Each day you see a little more hair falling out and you are making no effort to avoid baldness. What a pity. Falling hair means your hair is weak, sick,—possibly dandruff is strangling it, or the hair root pores in the scalp are not firm and tight, thus wasting the hair-growing oils.

Danderine almost instantly stops falling hair of men or women and cleans every particle of dandruff away, then the hair takes on new life, vigor and strength to grow strong, thick, and long.

Danderine is delightful — not sticky or greasy. Go to any drug-store now and get a bottle. Use it. Have healthy, heavy, beautiful hair and lots of it.

HEATED STOVE PIPE CAUSED SMALL FIRE

Two Alarms Called Ous Fire Department Thit Morning-Little Damage

The Peterborough Fire Department had two calls this morning, the first at 12.10 a.m. to a fire at 290 Hunter Street, and the other at 10.57 a.m. at 220 Edinburgh Street.

The first was a fire caused by hot ashes thrown out in front of the brick house, owned and occupied by Dr J. J. Craig. The damage was very little.

The other was a small fire started by a hot stovepipe being too close to the woodwork at the ceiling. The house is owned by Joseph Ferguson and occupied by Joseph Townsend. No damage was done.

AN EXHIBITION AT TURNBULL'S

All next week in the store of the J. C. Turnbull Co., the Canadian National Institute for the Blind will put on a demonstration. Products of the blind workers will be exhibited.

Watch for particulars next week.

DR. N. H. SUTTON GAVE AN ADDRESS TO ASSOCIATION.

Social Hygiene Formed Subject of Interesting Talk to Queen Mary Home and School Association.

The Queen Mary Home and School Association held their regular monthly meeting last evening, which was well attended and very interesting.

Dr. N. H. Sutton gave a fine address on the subject of "Social Hygiene," which will be remembered by all who heard it.

A pleasant musical programme was provided by instrumental selections by Alberta Underhill, a vocal solo by Wilfred Reid, a reading by Mrs H. E. Connolly, and community singing, led by Mrs. Trotter, of Vancouver, and Mr. M. N. Clark.

Mrs. J. E. Johnson presided.

At the conclusion of the programme, candy was served.

It was decided to hold an old-time social in the near future, also the proposed rummage sale.

"Rolling Boudoirs' is the name applied to automobiles operated by the newly rich in Paris.

BAREFACED PORTRAITS

By MARGARET ROHE

Little grains of powder and
Little daubs of paint
Often make one beautiful
When one really "ain't."
But to have a photograph
Taken that is fine
One must rub the powder off
And let the nose to shine.

NEW YORK, Oct. 27.—Dante fans are all sure to remember the admonition over the entrance to Hell"—Leave hope behind, all ye who enter here." With a slight variation this warning would make a fitting decoration over the entrance of Nickolas Murray's Greenwich Village photograhpic studio.

"Leave make-up behind, all ye who enter here" the inscription

POLITELY ADMONISHED TO PLEASE "UNMAKEUP" BEFORE "SITTING"

should read, and most of his fair photograhpees will agree its purport is even more Hellish than Dante's.

Not that Nicholas Murray has any moral scruples against the incarnadined cheek, the rubyed lip or the mascaroed eyelash. Far be it from this young Hungarian artist photographer to join the ranks of the Joy and Beauty Killers Union.

No, indeed, it is simply for photographic reasons that he won't allow any "making up" in his studio.

In the last few years many of the beauties of New York's stage and social circles and its other celebrities have climbed the two narrow flights of stairs in the old McDougall street house that lead to Nickolas Muray's little attic studio to have their pictures taken.

Every feminine climber, however, has been halted at the threshold and politely admonished to please "unmake up" before she has been allowed to "sit." And this right in the heart of Greenwich Village and Bohemia, too, when the bobbed head and the hectic make-up are synonymous with the higher, freer life and love.

While many photographers favor a slight touching up of the eyelashes, a heavy powedring of the face and a light tint on the lips, Nickolas Murray, working with artficial light, found that a counte-nance shining with natural oils takes the lights and shade more beautifully than a much powdered one and that artificially reddened lips photograph as black as the inside of the proverbial hat or some reputations.

"Bareface portraits" would not be an unappropriate name for these sans-make-up feminine photographic head studios that are evolved in the McDougall attic studio.

And whereas "Make hay while the sun shines" is a good enough adage for the truly rural Nicholas Murray's favorite motto is the more profitable urban adaptation, "Make photographs while the nose shines."

Suffered From Pimples and Blotches For Fifteen Years

When the blood becomes impure it is only natural that pimples, blotches boils or some other blood trouble will manifest itself by breaking out of the system.

There is only one way to get rid of these obnoxious skin troubles and that is by giving the impure blood a thorough cleansing by the use of a good blood purifier, such as

Burdock Blood Bitters

This remarkable remedy has been on the market for over forty years; is the best obtainable, and will do all we claim for it as a blood cleanser.

Mr. Albert R. De Witte, Lake Valley, Sask., writes: "I have suffered very much from pimples and unsightly blotches for the past fifteen years, and was so bad that I hated to go out anywhere. I tried many different medicines, but none seemed to help. A friend told me to use Burdock Blood Bitters. I have used three and a half bottles, and now I have a clear, rosy complexion."

B.B.B. is manufactured only by The T. Milburn Co., Limited, Toronto, Ont.

QUIZ CORNER

Q.—What and where is the Trent Waterway?

A.—The Trent Waterway of Central Ontario, covering a distance of over 250 miles, connects Lake Huron and the Georgian Bay with Lake Ontario via the chain of lakes and rivers and intervening canals.

CANADA'S SCHOOL ENROLMENT.

Q.—How many pupils attend the public and other schools in Canada?

A.—The pupils attending Canada's educational institutions, 1919, were 1,873,899; including 1,689,590 in the public schools, 57,424 in technical and vocational public schools, 5,901 in normal schools, 7,511 in Quebec classical colleges, 9,141 in affiliated and professional colleges, 22,147 in universities, 134 blind and deaf mutes, 23,649 in private business colleges, and 51,743 in private schools.

CANADA'S SCHOOL TEACHERS

Q.—How many public school teachers are there in Canada?

A.—Canada had, in 1919, 35,456 public school teachers (45,249 female, 8,043 male). The percentage of enrolment of pupils in attendance was 67.83.

CANADA'S VITAL STATISTICS

Q.—What was Canada's birth, marriage and death rate in 1920

A.—Canada's vital statistics for 1920 were: Births, 247,219; marriages 80,472; deaths, 74,563. Percentages per 1,000; Birth rate, 24.47; marriage rate, 8.94; death rate, 7.18. Quebec had the highest birth rate in 35.76, New Brunswick coming second. Ontario had highest marriage rate. New Brunswick and Nova Scotia highest death rates, British Columbia has lowest birth rate. Death rates of B. C. and prairie provinces much lower than eastern provinces.

MARRIAGES A LA MODE.

The Persians sometimes resort to a queer method to test the state of a woman's feelings before suggesting matrimony.

The suitor will often inflict pain upon himself such as burning his hand or face, in the presence of the woman he loves.

If she hastens to bind up his wounds with her silken scarf he takes it as a sign that she cares for him and declares his love.

A PITCHED BATTLE

DUBLIN, Ireland, Nov. 4.—(Canadian Press.) — Miss Mary MacSwiney was among the several persons arrested in the home of Mrs. Humphreys in Aylesbury road here, who were presumably seeking to arrest Eamonn De Valera, reported to be hiding in this city. Seach failed to reveal the Republical leader's whereabouts

"INSPIRATION AN INFALLIBILITY" FROM DR. MEYER'S LECTURES

The lecture last Tuesday dealt finally with the Poetry of the Old Testament. Next Tuesday and following Tuesday, the beginning and development of Philosophy, History and Prophecy will be dealt with, so far as possible. In opening the lecture last Tuesday Dr. Meyer said:—

"I love the Bible because I know it. I would rather know it as it is with its human imperfections and limitations and its Divine Spirit, and understand and love it as such, a thousand times than be one of those who hold some dogma about its infallibility as to science, history, religious and moral dogmatic definition and so forth, and yet do not know it but reverently leave it lying on shelf or table; or if they read it the veil is over their hearts" he, accords ing to Hebrew idom their understandings, so that they can only see what agres with their dogmatic position.

"In its highest teachings, I see expressed the highest truth or expression of truth by which I live, but even in its less developed religious and morals ideals.

"I find sympathetic interest in see ing how man, humanity, has gradually grown, has sought after God and found Him, has been led on from knowledge to knowledge by the Divine Spirit. God only is in fallible and unchanging. Man's conceptions of Him are subject to continual change. But to deny infallibility to the sacred Scriptures is not, as some claim; to deny their inspiration It is only to accept plain facts. Inspiration need not at all imply infallibility. Inspiration means that the men who wrote were moved by God's spirit, and being so moved they revealed to men further truth than men then possessed as to God's nature and His will.

"Fuller religious and moral truth. This we believe could be done without interfering with the ordinary and natural operations of the worker's mind; i.e. without making him a mere machine or without making him supernaturally different from his time in knowledge of science and history. It could be given in poetry. In faction (so far as then had fiction or in allegory, myth and fable.

"And each writer as he expressed the nation's ideal would reveal the bent of his own character also. To Ezekiel, the Messianic Kingdom would be the perfect priestly order. Chap. Ezek. XL to end. To Isaiah the Messiah would be the ideal King. To Micah the peasant's champion and friend. While to Jeremiah the spirit and the moral would be more important than any form and "Yahweh's law would be written in the heart."

PIMLICO FUTURITY IS BEING RUN TO-DAY.

BALTIMORE, November 4 (Canadian Press). — Pimlico Futurity, distance one mile, with a purse of $80,000, believed to be the richest ever offered for a horse race, will be run to-day at Pimlico.

Owing to the large number of entries (32) it was necessary to split the race in two divisions.

The value of the purse to the winner of each section, with added money, will be $46,025.

Do You Remember My Pictures? Charlie Chaplin

WIN $2500.00 IN PRIZES

NAME THE PICTURES THESE SCENES ARE FROM

CHARLIE CHAPLIN'S Picture Plays have made millions laugh. He is particularly well known and appreciated in Canada. But whether or not you have seen all the famous Charlie Chaplin films that are being shown throughout the country, are you clever enough to find the names of the pictures from which the scenes at the right are taken? If you can you may share in the winning of $2500.00 in cash and prizes.

HOW TO SOLVE IT.

The object of this contest is to bring to your mind a few of the most popular of the famous Charlie Chaplin picture plays. The 5 scenes at the right are taken right out of five of his great pictures. In order to help you name them correctly the artist has put into these scenes the names of the plays themselves in jumbled letters, Unscramble these letters, put them into their right order and you will have their names. In case you are not familiar with the popular Charlie Chaplin picture plays that are appearing in Canada now, the names at the left will help you:

Favorite Charlie Chaplin Pictures
A Day's Pleasure.
The Tramp.
Shoulder Arms.
The Adventurer.
Sunny Side.
A Night at the Show.
His New Job.
In the Park.
A Dog's Life.
Easy Street.
The Idle Class.
Triple Trouble.
A Woman.
The Bank.
Shanghaied
One A.M. The Cure
Pay Day. The Kid.

These Magnificent Prizes Given For Best Correct or Nearest Correct Replies.

1st Prize FORD SEDAN

Value $785

PRIZE LIST

1st PRIZE FORD SEDAN Value - - - - $785.00
2nd Prize Ford Touring Car, value - - $445.00
3rd prize $200.00 7th prize $25.00
4th prize $100.00 8th prize $15.00
5th prize $75.00 9th prize $10.00
6th prize $50.00 10th prize $8.00
11th prize $7.00
12th to 15th prize $5.00
16th to 18th prize $4.00
19th to 25th prize $2.00
Next 25 prizes . . $1.00
$500.00 in extra cash prizes will also be awarded to entrants to this contest.

2nd Prize Value $445.00

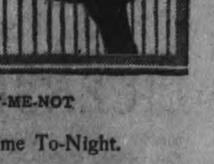

Ford Touring;

THIS GREAT CONTEST IS ABSOLUTELY FREE. SEND YOUR ANSWER TO-DAY.

This great contest is nothing more nor less than a great advertising and introduction campaign. It is absolutely free of expense. It is being conducted by the Continental Publishing Co., Limited, one of the largest and best known publishing houses in Canada, and has the endorsement of the great Charlie Chaplin Studios.

CHARLIE CHAPLIN HIMSELF IS HONORARY JUDGE!

Frankly this contest is intended to further advertise and introduce EVERYWOMAN'S WORLD, Canada's Greatest Magazine, but you do not have to buy anything, subscribe to anything or spend a cent of your money in order to enter and win a prize.

HOW TO SEND YOUR ANSWERS.

Write the names of the five pictures you think these scenes are from, using one side of the paper only. Put your full name and address (stating Miss, Mrs. Mr. or Master) in the lower right hand corner. Use a separate sheet for anything else you wish to write.

Mr. Chaplin as Honorary Judge, and three independent judges, having no connection with this company, will award the prizes, and the answer gaining 250 points will win First prize. You will get 20 points for each picture you name correctly, 40 points will be awarded for the general neatness, punctuation, spelling, etc., of your answer, 10 points for handwriting and 100 points for fulfilling a simple condition of the contest. This condition is only that you assist in this great advertising campaign by showing a copy of EVERYWOMAN'S WORLD, Canada's Greatest Magazine (which we will send you post paid) to just four friends or neighbours who will appreciate this really worth while Canadian publication and want it to come to them every month. The contest will close at 6 p.m. June 30th 1923, immediately after which the answers will be judged and prizes awarded. We reserve the right to alter the qualifying conditions from time to time as may appear necessary, though of course any such change will not affect anyone who has already qualified their entry. Don't delay sending your answer. This announcement may not appear in this paper again Address Charlie Chaplin Contest Editor, Continental Publishing Co., Ltd., Dept. 46 Toronto, Ont.

A Scene From FORGET-ME-NOT

At the Capitol last time To-Night.

ADMIRAL HALSEY RETIRED.

LONDON, Nov. 4. — (Canadian Press.)— Vice-Admiral Sir Lionel Halsey has been placed on the retired list at his own request. This is in order that there may be opportunity for younger officers in the Royal Navy being promoted.

REVOLT IN SAMOS.

PARIS, France, Nov. 4.— (Canadian Press.)— An insurrection has broken out on the Island of Samos, off the Smyrna coast, the rebels demanding autonomous government. Greek troops have been called to suppress the outbreak.

A Sure Relief for Women's Disorders—10 Days Treatment Free

Orange Lily is a certain relief for all disorders of women. It is applied locally and is absorbed into the suffering tissue. The dead waste matter in the congested region is expelled, giving immediate mental and physical relief; the blood vessels and nerves are toned and strengthened; and the circulation is rendered to normal. As this treatment is based on strictly scientific principles and acts on the actual location of the disease, it cannot help but do good in all forms of female troubles, including delayed and painful menstruation, leucorhoea, falling of the womb, etc. Price $2.00 per box, which is sufficient for one month's treatment. A Free Trial Treatment, enough for ten days, worth 75c, will be sent Free to any suffering woman who will send me her address.

Enclose 3 stamps and address, MRS. LYDIA W. LADD, Windsor, Ontario.

SOLD BY LEADING DRUGGISTS EVERYWHERE.

Examiner Road Race on Monday-Other Sport News of Interest

A Big Football Game For Thanksgiving Day

Quaker Oats and Canadian Woollens Will Meet in the Final Tussle For Gordon Cup.

The battle on Monday afternoon between the Woollens and the Quakers for the possession of the Gordon Cup will be the local football classic of the season.

These two teams have been playing consistently good football since the start of the season, and are about as evenly matched as any two teams can be.

The result will be one of the fastest and closest games the local fans have had an opportunity to witness this year.

Interest in this series has been been among the local football enthusiasts, and a large crowd is expected to turn out for the Thanksgiving Dav battle at Riverside Park.

G. N. Gordon, K.C., M.P., who donated the cup which is being played for, will be on hand to witness the game and present the trophy to the winners.

Through the kindness of the Quaker Oats Company, dressing quarters will be provided for both teams in the Quaker Oats building.

The game will start at 3 o'clock sharp, but the players are expected to be on hand at least half an hour ahead of that time.

Arrangements had been made on several previous occasions to play this game, but each time the park was wanted for an important baseball or rugby game, and the Peterborough and District Football Association on each occasion gave up the park for the benefit of the other [illegible] Thanksgiving Dav was then finally decided upon, and the great interest taken in the game has made it the feature sporting event of the afternoon.

TO PRESENT CUP.

G. N. Gordon.

"GRID" GAME HAS FLAVOR OF DIAMOND

There was considerable baseball flavor to the recent football game between Centre and Harvard.

Charley Moran, the coach of the Centre College team, is an umpire in the National League during the summer months.

Ernie Quigley, who refereed the game, is also a member of the National League staff of umpires.

During the summer Moran and Quigley were paired up in a majority of the games played. They do say the pair talked college football almost to the exclusion of the national pastime.

Both admit that any time they pulled a raw decision during the summer, their football connection suffered.

"Whaddye think we are playing, football? Wake up and get in this game," was the favorite expression of the athletes."

Quigley says the Centre game is the first contest the ever worked in which he felt certain there would be no complaint from one of the rival coaches.

1923 GOLF EVENTS TO BE HELD AT RYE.

NEW YORK, November 4 (Canadian Press). — The Women's National Golf Championship event for 1923 has been awarded to the Westchester-Biltmore Country Club, at Rye, N.Y., by the United States Golf Association, it was announced last night.

The date for the tournament has not been set, but it will be held within the first fortnight of October, 1923, according to Thomas D. Armour, secretary of the Westchester-Biltmore Club.

This year's title play was staged at White Sulphur Springs, Va., where Glenna Collett, Providence, R.I., star, won the championship, dethroning Marion Hollins, of Westbrook, N.Y.

The Nation's Protector

ADMIRAL THE BRAND

GUARANTEED UNSHRINKABLE WOOL UNDERWEAR TRADE MARK REG'D

Admiral

UNDERWEAR FOR MEN

Light in weight, warm, natural wool. Comfortable for inside wear—warm for out-of-doors. Tailored to fit perfectly; wearing qualities unsurpassed.

GUARANTEED UNSHRINKABLE

Ask for it by name.

LICENSED TAIXMEN

ONLY LICENSED AUTO SERVICES MAY CARRY PASSENGERS FOR HIRE. THE FOLLOWING ADVERTISERS HAVE COMPLIED WITH THE CITY BY-LAWS IN THIS RESPECT:

P. J. ALLEN
'Phone 1000.
Day and Night Service.
Closed Cars.
534 CONCESSION STREET.

GERALD DUNFORD
'Phone 518.
Day or Night.
Auto and Baggage Transfer Meets All Trains.
167 BROCK STREET.

PETERBOROUGH AUTO AND TAXI LIVERY
'Phone 130.
Day or Night.
Seven-Passenger Cars.
J. DRUMMOND. - W. KING.

GIBBS AND HALPIN
'Phone 774.
Day and Night Service.
5 and 7-Passenger Cars.
Storage and Washing.

REID'S AUTO and TAXI SERVICE
Prompt Service, Reasonable Rates.
Day or Night.
5 and 7-Passenger Cars, also Sedan.
'Phone 439.
105 HUNTER W. Next Munro House

UNITED TAXI SERVICE
'Phone 1838.
Day or Night.
5 and 7-Passenger Cars.
312 AYLMER STREET.
J. CLANCY. - D. PAMMETT.

H. STINSON
'Phone 480.
Day and Night Service.
5 and 7-Passenger Cars.
Car to Rent.
281 TOWNSEND STREET.

CARTER'S AUTO AND TAXI LIVERY.
Phone 832.
Day and Night.. Reasonable Rates.
Drivers: Carter and McFadden.
212 CHARLOTTE STREET

Twenty-six Runners to Take Part in Examiner Road Race

Junior Race Will Start at 10 O'clock and Senior at 10.30 Monday Morning—Start Will Be in Front of the Y.M.C.A. and Finish at Examiner Office.

When the lists closed last evening twenty-six runners had given in their names as contestants in the Examiner Road Race on Thanksgiving Day morning. Of this number twelve are entered in the senior and fourteen in the junior event. With many good runners in each class the outlook is good for two fast and snappy races. One of the senior entries may not be able to run. This is M. R. Smith, a member of the Peterboro Harrier Club, whom after several weeks of hard and faithful training in preparation for the event had the misfortune to sustain an injury to his ankle within the past few days which may make it necessary to withdraw from the race.

The junior runners will get away promptly at 10 o'clock and the seniors at 10:30. Both races will start from in front of the Y.M.C.A.

From the Y.M.C.A. the course of the race will be south on George Street to Charlotte and west on Charlotte to the boundary line. From there the route will be straight out the Gravel Road to the turning points which have been set two and a half miles from the starting point for the juniors and five miles for the seniors. These points will be well marked and point men will be stationed there to take the numbers of the runners as they pass and show just where the turn is to be made. From the turn the runners will return over the same route as they went and will finish in front of the Examiner office.

Dressing room facilities will be provided at the Y.M.C.A. and the runners will wait inside the building until they are called out to take their places for the start. This will prevent any standing around in the cold.

The entries and the number they will wear in the race are:—

SENIOR RACE.

1. Michael Curtin, Peterboro.
2. Arthur Tingley, Peterboro.
3. Walter Campion, Norwood.
4. J. Ward, Peterboro. (Harrier Club).
5. R. H. Bates, Peterboro. (Harrier Club).
6. W. L. St. Clair, Norwood.
7. Bascom, Norwood.
8. J. J. Mayette, Peterboro.
9. R. J. Miller, Peterboro.
10. N. R. Grose, Peterboro. (Harrier Club).
11. A. H. Davis, Peterboro.
12. M. R. Smith, Peterboro. (Harrier Club).

JUNIOR CLUB.

1. Jack Thornton, Peterboro. (Harrier Club).
2. Lorne Combe, Peterboro.
3. John Holland, Peterboro. (Harrier Club).
4. J. Cross, Peterboro. (Harrier Club).
5. Stanley Stacey, Peterboro.
6. Ed. Vinette, Auburn.
7. W. R. Woods, Peterboro.
8. Kenneth Miller, Peterboro.
9. Harry Whitlow, Peterboro.
10. Ted Outram, Peterboro. (Harrier Club).
11. William Walsh, Peterboro, (Harrier Club).
12. G. Perdue, Peterboro. (Harrier Club).
13. G. Manning, Peterboro, (Harrier Club).
14. G. Miller, Peterboro. (Harrier Club).

O.H.A. CONVENTION TO BE DECEMBER 2

The Thirty-Third Annual Hockey Meeting at the Temple Building, Toronto, at 10 a.m.

The thirty-third annual meeting of the Ontario Hockey Association, which was organized on November 27, 1890, will be held in the Temple Building, Bay and Richmond streets, Toronto, on Saturday, December 2, four weeks from to-day, at 10 a.m. Notices of amendments must be in the hands of W. A. Hewitt, secretary, Daily Star, Toronto, not later than Saturday, November 18. Nominations for office close Saturday, November 25th. Each club is entitled to one delegate at the annual meeting, no proxies allowed; and before a delegate may vote fees must be paid as follows: Each team entrance $5, with $6 additional annual membership fee for each team entered. Present members do not require to pay entrance fee.

New clubs and old ones desiring to enter teams in O.H.A. competition during the coming season should note carefully the following:

The O.H.A. executive will pass on applications for membership at its first meeting.

Groups will be arranged after all entries are in and the districts will be arranged by the O.H.A. executive to the best advantage of all clubs concerned. Suggestions for grouping are requested.

No player can play without a certificate. Certificates will be distributed to the clubs at the annual meting, but not before.

Junior players must be under 20 years of age January 1, 1923. Official birth certificates will be required from all players before being allowed to pay.

The Residence Rule.

Under the required O.H.A. residence rules a player must be a bona fide and continuous resident of the town to which his club belongs since August 1, 1922. The exceptions are enlisted soldiers, students, teachers and sailors. The last named must play where they were living last January.

All players who have changed their clubs or place of residence since January 1, 1922, must send in written applications through their clubs to the O.H.A. executive, by Wednesday, December 20, in conjunction with their playing certificates if they desire to play this coming season. Each applicant must contain complete and definite information and reasons for changing residence. Each application must be accompanied by an affidavit from the player concerned covering the O.H.A. amateur rule. No application received after January 20, except in the case of Junior players.

In cities and towns having more than one club a player is not allowed to change clubs without permission of the O.H.A. executive after having first secured written release from his old club.

Must Hold A.A.U. C. Cards.

All players in the senior and intermediate series must hold A.A.U. of C. cards. Write to A. W. Steel, 46 Richmond street west, Toronto, secretary Ontario branch A.A.U. of C. for application forms.

The O.H.A. is affiliated with the Canadian Amateur Hockey Association, which is an alliance with the United States Hockey Association, and no exhibition games can be played by any hockey club under the jurisdiction of the O.H.A. either in Canada or the United States, without permission of the O.H.A.

In cities and towns desirous of playing in the senior series no club will be admitted to membership unless it represents what is regarded by the O.H.A. executive as a bona fide, permanent and general established amateur club or association, and in all towns and villages represented in the O.H.A., in any series precedence is given to civic amateur organizations representing the whole community.

The O.H.A. intermediate champions will be permitted to play for the Allan Cup through a play-off at Toronto with the senior O.H.A. champions. The junior O.H.A. champions wil be eligible to challenge for the O.H.A. Memorial Cup.

for sprains

aching muscles or stiffness which so often follow the exertion of outdoor sports, prompt relief may be had by applying Absorbine, Jr.

Stimulating to overtaxed muscles, soothing to aching joints, healing to sprains

Antiseptic, too, eliminating possible infection from cuts or scratches.

$1.25 a bottle at most druggists'

W. F. YOUNG, Inc.
344 St. Paul St., Montreal

Absorbine J

Brummer Hopes to Win All-American Berth

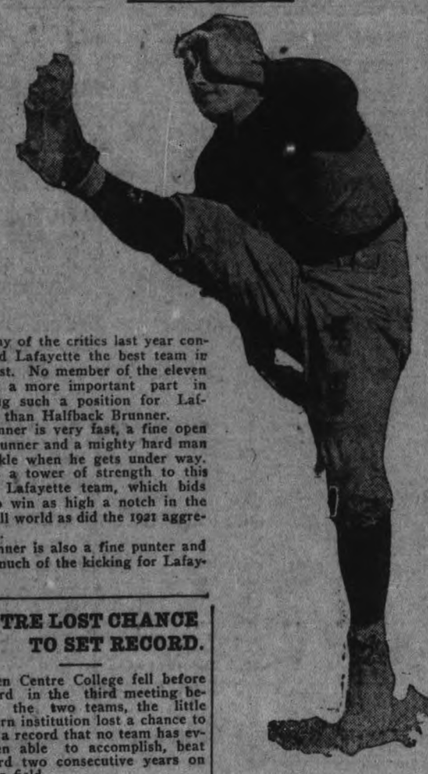

HALF-BACK BRUNNER.

Many of the critics last year considered Lafayette the best team in the east. No member of the eleven played a more important part in winning such a position for Lafayette than Halfback Brunner.

Brunner is very fast, a fine open field runner and a mighty hard man to tackle when he gets under way. He is a tower of strength to this years' Lafayette team, which bids fair to win as high a notch in the football world as did the 1921 aggregation.

Brunner is also a fine punter and does much of the kicking for Lafayette.

CENTRE LOST CHANCE TO SET RECORD.

When Centre College fell before Harvard in the third meeting between the two teams, the little southern institution lost a chance to create a record that no team has ever been able to accomplish, beat Harvard two consecutive years on its own field.

In 1921 Centre surprised the football world by defeating Harvard 6 to 0. Centre, with a veteran team, was given a good chance to repeat in 1922. The team, however, lacked Bo McMillan who had scored the winning touchdown in 1921.

Yale, Pennsylvania and Princeton are the only teams to beat Harvard twice or more running, but none of the three has visited the Crimson field two years in succession, each of the series between the teams alternating between the two fields.

Centre, on the other hand, has played at the Harvard stadium for three consecutive years. In a way Centre has performed the rather unusual feat of scoring on Harvard each year and through the medium of crossing the Crimson goal line.

NEWS OF BETHEL AND THE DISTRICT.

BETHEL, November 4. — In spite of the unfavorable weather Bethel anniversary was a decided success, the church being well filled at both services on Sunday, and also on Monday night at the supper.

Miss Margaret Reid has returned home after two months visiting with friends in New Brunswick.

Miss Effie Reid spent the weekend at home.

A number of the young people around here motored to Westwood on Monday night to the fowl supper.

Mr. and Mrs. G. W. Fife motored to Peterboro on Tuesday.

Mr. and Mrs. H. J. Nelson spent Tuesday at Westwood visiting with friends.

Some of the young ladies from around here spent last Thursday afternoon at Lang helping pack a couple of boxes of clothing and bedding, etc., for the fire sufferers.

The U.F.W.O. hold their monthly meeting at the home of A. Pimmett on Thursday afternoon. Miss Barry the teacher at Lang is to address the meeting.

Mr. and Mrs. Preston Armstrong spent Sunday at Peterboro.

Mr. and Mrs. F. Fife spent Sunday in Peterboro.

Won't Shave Until His Team Wins a Game

JACK HARROD, JIMMY NIPPERT AND RABBIT KEITH

This is a cruel world as far as the University of Cincinnati football team is concerned.

Two weeks ago, disgusted at their failure to win, the members of the varsity team entered into a pact not to shave until they won a game.

Most of the players figured they would do some shaving at the expense of Ohio Wesleyan when that team played Cincinnati on Oct. 21. Ohio Wesleyan upset the dope of the Cincinnati athletes as far as the shaving was concerned by winning the game.

The victory of Ohio Wesleyan was most aggravating, as a college dance was planned the evening of the game.

All of the players weakened except Jimmy Nippert. He is still wearing his tow weeks' growth and says he will be game to the finish. University of Cincinnati must win before he turns himself over to a barber for treatment.

McMILLIN OFFERS UNIQUE SUGGESTION

By "BO" McMILLIN
All-America Quarterback.

Of the two most noticeable changes in the football rules this season the change from try for goal after touchdown to try for point after touchdown has caused considerable comment and at the present time seems to be the joker of football.

From my experience at the game which runs over a period of 12 years, I must say that I am greatly opposed to this ruling and would like to see the try point after touchdown abolished entirely.

As it stands now it will cause the coaches to develop better place and drop kickers and this takes the life out of the game when you depend so much on individual effort.

A team should win on the merits of team work alone and not through the individual work of one player The new play does not help the game when it comes to measuring the strengh of the contesting elevens, as nine out of ten times a kick will be tried in preference to another play. This will cause the time of playing a game to be slowed to a great extent.

If it is deemed necessary to have some method whereby a try for the additional point after touchdown will be granted, I would prefer going back to the old play where the team making the score had to kick the ball out where the line was crossed. This adds more to the pep of the game, yet there is the individual work in evidence.

I am also in favor of doing away with all try for goals from the field and believe in letting the coaches depend upon real football to win. If an eleven is to win don't you think it much better to let them make a touchdown and not have to depend upon a player kicking a drop or a place kick. There are times when one team might gain several hundred yards in a game and the opposing team not over fifty, yet the latter win by a field if it should happen to get the breaks.

The new ruling on the shift play says "That the player must not only have both feet stationary on the ground, but must come to a full stop so that when he starts again he starts off from a standstill."

The above modification of the old rule I think is a big step forward in improving the game. The former reading of the rule was only a blind for the back field to get in motion before the ball was snapped.

I feel confident that the above statement will be proven this year by the abondonment of all shift formations.

It has been the tendency of the rules committee to alter the rules each year so as to lessen the handicap on the smaller schools. The smaller colleges have not been able to successfully compete wit the larger institutions using the shift play because of the reason that it takes two or more years to develop a shift that will function.

WINTER COURSE OF AGRICULTURE NORWOOD VILLAGE

Highly Qualified Staff For Teaching Elementary Agriculture and Domestic Science.

NORWOOD, Nov. 4.—F. C. McRae, B.S.A., local representative of the Department of Agriculture is busy completing arrangements for the school of Elementary Agriculture and Domestic Science which will be held in Norwood this winter from Nov. 27, 1922 to March 2, 1923.

Mr. McRae will be assisted by Mr. F. J. Webster, B.A., of Brockville, who is expected to arrive soon. In addition some nineteen or twenty other specialists and teachers will join the staff of instruction. They are:

Dr. W. E. Baker who was for two years on the staff of the Kemptville Agricultural College, will take Veterinary Science.

Andrew Fulton, B.S.A., specialist, in Horticulture. He is now in charge of Government Cold Storage Plant at Brighton, and will lecture on Fruit and Vegetable Growing.

W. R. Agar, Brooklyn, Ont., lecturer on bees at previous courses held by the Department.

C. A. Galbraith, B.S.A., Hornby, experienced lecturer on Bacteriology and Entomology, etc.

Edwin Newsome of Weston, former editor of Sanitary Engineering, will teach farm mechanics.

John Buchanan, B.S.A., Grimsby, a former associate Professor of Field Husbandry at Ontario Agricultural College, and until just recently County Agent in one of the states across the line, drawing what said to be the largest salary ever paid a county agent. He will take field husbandry and agricultural botany.

F. G. Sinclair, of Samson Tractors, will speak on gas engines and farm tractors.

Douglas Hart, B.S.A., Woodstock, who has made a special stduy of civics.

J. B. Smith of Brampton, one of the Dairy Instructors of Western Ontario will take farm dairying.

Lionel Stephenson, B.S.A., M.S., Secretary and supervising Director of the Ontario Department of Agriculture, will lecture on Farm Forestry and Birds.

H. G. Bell, B.S.A., Weston will taks up soils and fertilizers.

J. F. Francis, B.S.A., Ontario Agricultural College, Guelph will lecture on Poultry Husbandry.

J. C. Neale, B.S.A., Lambeth, for several years on the Farm Economics Department of the College at Guelph, will take Farm Management.

Mrs. R. G. Lawlor, B.A. will teach English and Mathmetics.

Miss M. Brown of Shedden will take up Foods and Cooking, Laundering, etc.

Miss E. Harcourt, Toronto will lecture on Home Nursing.

Mrs. M. L. Wollard, Toronto, will instruct in Sewing.

Miss Jean Harding, Niagara Falls, will instruct in Millinery.

A full outline of the course will be issued by the Department for Distribution, and every boy, girl, young man or woman woul do well to make sure they get a copy. There are no tuition fees and the opportunity of taking this course is one that all should take advantage of when it is right at their door. Many students spend much money in attending college away from home.

GAVE $50,000 NOTE TO SEE WIFE'S GAME.

Frischkorn Says He Didn't Promise Remarriage.

DETROIT, Nov. 4.—Ephriam E. Frischkorn, real estate dealer testified in Circuit Court that he had given his wife, Marie E. Frischkorn, a promissory note for $50,000, payable after he had obtained a divorce; but that he did it to" find out what her game was," and later had taken it back.

The Frischkorns were divorced Nov. 14, 1921, and the wife is now trying to have the decree granted to Mr. Frischkorn, set aside on the grounds that it was obtained by fraud.

One of her charges is that her husband promised to remarry her, if she would consent to a divorce to "please his parents." Frischkorn denied this on the witness stand, saying that he never made any such promise.

He also denied that he had told his wife he was worth upwards of one and a half million dollars, but said that his total assests would not exceed $187,000.

The case is being heard by Judge Harry J. Dingeman.

A HUMOROUS EXAMPLE.

NEW YORK, Nov. 4.—(Canadian Press)—A writer in a local weekly publication calls attention to the disadvantages which the U.S. citizen now meets in importing articles from abroad by means of a humorous example. He says:

"A friend of mine has just received from Canada a parcel containing cloth which cost him $5. On this he had paid at various times 11 cents postage, $1 entry fee, 24 cents for documentary stamps, $2.99 duty and 60 cents for storage and appraisal. In two days he also devoted eight hours to the detail of import.

"There is thus no reason in the world why foreign countries should not now develop their commerce with the United States."

MRS. ROSIER COLLAPSES AGAIN IN DEATH TRIAL.

PHILAPELPHIA, Nov. 4 — Mrs. Catherine Rosier, charged with killing her husband, Oscar, and his stenographer, Miss Mildred G. Reckitt, collapsed and was carried out of court unconscious, Mrs. Rosier is being tried for the slaying of the stenographer.

The thirteenth day of the trial was marked by a renewal of the prosecution's attack on Mrs. Rosier's character before marriage and by testimony of Arthur Rosier, brother of the slain man, denying he had forced his attentions on her as part of a plan to help his brother get a divorce. Dr. Charles W. Burr and Dr. Horace Phillips, alienists, testified that Mrs. Rosier was sane at the time of the shooting. The case is expected to reach the jury Friday.

For the Sunday Smoke
SIR HAIG Cigar
5 Cents
Just try one at all dealers

If you have a farm lighting plant, does it get its current from a rugged Exide Battery? Most of them do.

That Extra Measure and What It Means

More power than you are likely to need; longer service than you are likely to expect; freedom from repairs that you are sure to appreciate—these things make Exide the superior battery for your car. They mean true economy and the maximum of satisfaction.

You are entitled to real battery service and you can have it by making sure that your battery is an Exide. If you have any trouble in getting one, write us or our nearest district distributor.

Exide

MADE IN CANADA

BATTERIES

If you don't feel warranted in buying a new Exide Battery at this time, ask our nearest Service Station—before you consider getting a substitute make of battery—whether your present battery cannot be rebuilt with genuine Exide parts.

Go to an Official Exide Service Station for Winter Storage—it will pay you.

EXIDE BATTERIES OF CANADA, LIMITED
153 Dufferin Street, TORONTO

THE LONG-LIFE BATTERY FOR YOUR CAR

CHU-CHIN-CHOW

THE ARABIAN NIGHTS BROUGHT TO OUR CITY BY *Comstock & Gest.*

A Dramatic Scene from "Chu Chin Chow"

GRAND OPERA HOUSE

FRIDAY AND SATURDAY
Nov. 10-11. MATINEE SATURDAY.

F. RAY COMSTOCK AND MORRIS GEST PRESENT
THE WORLD'S LARGEST AND MOST BEAUTIFUL PRODUCTION

150 PEOPLE
12 ANIMALS
IN
14 SCENES

CHU CHIN CHOW

6 CARLOADS OF SCENERY, COSTUMES AND ELECTRICAL EFFECTS

A MUSICAL EXTRAVAGANZA OF THE ORIENT WITHOUT PARALLEL, AS PLAYED FOR 5 SOLID YEARS AT HIS MAJESTY'S THEATRE, LONDON

COMPANY OF OVER 150 PEOPLE, 14 BIG SCENES, 1,000 COSTUMES, 12 ANIMALS—REQUIRING SIX CARS TO TRANSPORT IT

WILI POSITIVELY BE PRESENTED IN ITS ENTIRETY

BY THE ONLY COMPANY TOURING, AND THE SAME WONDERFUL CAST AND PRODUCTION THAT APPEARS IN NEW YORK, CHICAGO, BOSTON, MONTREAL, TORONTO, ETC.

NOTHING TO COMPARE WITH THIS COLOSSAL ORGANIZATION HAS EVER BEEN SEEN IN PETERBOROUGH BEFORE

OWING TO THE EXTREME LENGTH OF THE PERFORMANCE THE CURTAIN WILL RISE AT 8 P.M. SHARP, AND 2 P.M. MATINEE. PATRONS ARE REQUESTED TO BE IN SEATS AT BEGINNING

COMPANY ONLY PLAYING SIX CITIES IN CANADA, GOING DIRECT FROM TORONTO TO CHICAGO.

Mail Orders Now.
REGULAR SALE OPENS ON WEDNESDAY

PRICES:
MAIN FLOOR $2.50
DRESS CIRCLE $2.00, $1.50
2ND BALCONY $1.00
MATINEE ..... 50c TO $2.00
(TAX EXTRA)

Zahrat attempts to kill "Chu Chin Chow"

At The Theatres

CAPITOL—Charlie Chaplin in irresistible comedy, "Shoulder Arms." Also the dramatic story of a girl nobody wanted, entitled, "Forget Me Not."

ROYAL—The favorite screen star, **Norma Talmadge, in "The Sign on the Door."** Also balance of a Royal high-class, first-run programme.

GRAND— Friday and Saturday, "Bringing Up Father" on His Vacation," with Danny Simons, a Peterborough boy, as Jiggs Mahoney.

Capitol Entertainment

"FASCINATION" AND VAUDEVILLE.

This season's big vaudeville sensation "The Five Magpies" will open a three days' engagement at the Capitol commencing Monday. This attraction direct from America's big vaudeville circuit and has proven a big hit wherever played. Harmony singers, these boys from Dixieland will sing songs as only the real colored folk's can sing. Banjo and Saxaphone Artists, Comedians. This is the best vaudeville attraction ever offered in this City.

In "Fascination," Mae Murray's latest production, presented by Robert Z. Leonard the famous Metro star turns to Spain for her background.

In "Fascination" she appears as the daughter of a Spanish father and an American mother. The combination of the Latin temperament and the Anglo-Saxon gives Miss Murray a wonderful opportunity to do remarkable acting as Dolores De Lisa. She portrays the part of a young girl who, revolting against the chaperonage of an aunt, decides to give herself a holiday. Disguising herself in a black wig and holiday garb she attends a bull fight against the wishes of her aunt. At the bull fight she meets Carrita, a handsome young toreador, who fascinates her immediately. It is this fascination that supplies the main motive for the play, for under its spell Dolores becomes invoved in a series of breath-taking incidents.

The scenes are elaborate and lavish. All maintain the romantic flavor of Spain, and are complete in technical detail.

In "Fascination" Mae Murray adds another famous characterization to her already notable gallery of portraits. All the primitive passion of the Spanish girl is conveyed strikingly by the popular star. In this picture, too, she performs several Spanish dances which even natives declare are every bit original.

An unusually strong supporting cast has been assembeld for the picture. Among them may be mentioned, Helen Ware, Creighton Hale, Vincent Coleman, Courtenay Foote, Charles Lane, Robert Frazer and Emily Fitzroy.

You know that boy Harold Lloyd who made such a hit in "Grandma's Boy" we are pleased to offer him in a short real subject, "Look Pleasant Please."

AT THE GRAND.

CHORUS OF RUSSIAN OPERA COMPANY HIGHLY PRAISED.

It is rare and unusual occurance when the chorus of an operatic organization is the recipient of special and praise-worthy comment on part of the critical press. But, on more than one occasion, the group of men and women forming the choral body of the Russian Grand Opera Company, which is to be heard in one performance at the GRAND Theatre Tuesday, Nov. 7, has been made the subject of the most laudatory mommeent by musical critics.

When the company played in San Francisco, last winter, Redfern Mason, the noted music critic of the "Examiner", paid this remarkable tribute of the minor body of singers. "But it is not the principals only who deserve praise. That chorus is an exceptional body of singers. These men and women set an example to choralists. They really act; they are not the stuffed figures of Italian opera, but vital human beings."

It is of particular interest to learn that with this very democratic organization the members of the chorus are regarded as equals and treated in every way as fairly and impartially as the most talented of the principals. Furthermore, the members of the chorus are understudies and can step into any of the leading roles at a moment's notice in case of emergency.

"CHU CHIN CHOW" SOON.

"Chu Chin Chow" is on the way and if a five-year in London, two in New York, and the guaranteed metropolitan production and cast, the same that has played Boston, Chicago, Philadelphia, San Francisco, Washington and all the other bigtime cities, mean anything at all to the theatre -lovers of Peterboro, then we are about to enjoy a festival of music and spectacle, of drama and comedy, which it will remember for many a year to come.

Written by Oscar Ashe of London —where "Chu Chin Chow" ran five years—and with music by Frededick Nortonk this gigantic and wonderful spectable ran for two seasons in New York City and is now being presented on its sixth tour of the principal cities. The complete original production intact, elaborated with new costumes just imported from London, will be seen without variation or substitution. It has been the pride of Messers. Comstock and Gest that they have always maintained this brilliant production at the same high standard that prevailed at the time when they first presented it in America. The Mannequin show of the famous models in Bagdad, is a complete show in itself, and it is embellished with 43 new and fantastic costumes designed by Percy Anderson, the famous artists of London. "Chu Chin Chow" is in three acts and 14 scenes and employs a company of 125 people. It is easily one of the largest and most spectacular offerings ever presented on tour.

A notable cast will appear in "Chu Chin Chow," including Lionel Brahm as Chu, Virginia Howell as Zahrat, the desert woman; Albert Fromm as Abdullah, the steward; Don W. Ferrandou, as the merry Ali Baba; Blake Ley Thompson as Nur Al Huda; Charles Jones as the cobbler; Louis Le Vie as Kasim Baba, the miser; Maud Files, as Mahabah, Adelaide Mesmer, as Alcolom, the wife of Kasim Hattie Carmontell as the slave buyer and many others, including a ballet of 60 dancers.

Seats will go on sale Wednesday, November 8th.

AT THE ROYAL.

SOCIETY FOLK SEEN IN FARNUM PHOTOPLAY

Society men, brokers, bankers, and sons of brokers and bankers took part in the big New York Stock Exchange scenes that have a vital part in the William Farnum picture "Shackles of Gold," to be shown at the Royal Theatre netx Monday, Tuesday and Wednesday.

When Herbert Brenon planned to make these scenes he sent a photographer to the Exchange, with the result that he was able to build a duplicate of the sections of the "floor" necessary to the story.

Always ready for a lark, several brokers asked the photographer when the scenes were to be made. He told them Mr. Brenon would 'shoot' them the following Saturday afternoon.

One of them 'phoned Mr. Brenon later and asked if he and several others could not come up and "act" in the Exchange scenes to lend "atmosphere." Mr. Brenon was more than willing.

Among the two dozen Wall Street men and their friends in the picture were Douglas Robinson, Jr., nephew of the late President Theodore Roosevelt; Theodore Price, Jr., son of the Cotton Exchange broker; Kenneth Walker, son of John Walker, the banker; Louis Scott, and Grey Richman, son of Charles Richman, the actor.

CHICAGO WHEAT.

CHICAGO, Nov. 4— (Canadian Press.)—Wheat underwent a moderate setback in price yesterday owing chiefly to liberal profit-taking on the part of holders. Closing quotations were unsettled, 3-8 to 1c. net lower, with December $1.15 1-2 to $1.15 5-8 and May $1.13 3-8 to $1.13 1-2. Corn finished 3-8c. to 3-4c. off, oats down 1-8 and 1-4c. to 3-8c., and provisions unchanged to 57c. higher.

EXTRAORDINARY

ADDED ATTRACTION

"THE FIVE MAGPIES"

THE BOYS FROM DIXIE LAND.
5 CLEVER EBONY COLORED SONS OF HAM. BANJO FIENDS, SAXAPHONE FIVE AND WONDERFUL HARMONY-SINGERS. THE BIGGEST, BEST AND MOST EXPENSIVE VAUDEVILLE ATTRACTION EVER OFFERED IN THIS CITY. "A BIG TIME KEITH ACT," THE SENSATION OF THIS SEASON.

Harold Lloyd
in
Look Pleasant Please

Capitol Entertainment

3 DAYS ONLY
COMMENCING THANKSGIVING MATINEE

ROBERT Z. LEONARD
presents

MAE MURRAY
in
FASCINATION

A brilliant drama of a girl who danced with danger

By Edmund Goulding

A TIFFANY PRODUCTION

A METRO PICTURE

CAPITOL CONCERT ORCHESTRA—Direction, Florence Gladman.

LAST TIME TO-NIGHT

CHARLIE CHAPLIN IN "SHOULDER ARMS"
ALSO
BESSIE LOVE IN "FORGET-ME-NOT"

ROYAL

"SHACKLES OF GOLD" WILLIAM FOX PRODUCTION

SPECIAL FOR MONDAY (THANKSGIVING DAY)
WILLIAM FOX PRESENTS WILLIAM FARNUM IN

"Shackles Of Gold"

Extra Feature Drama

SPECIAL TORCHY COMEDY,

"Torchy Steps Out"

FOX COMEDY, CLYDE COOK IN
—IN—

"High and Dry"

Mutt and Jeff

THE LAST SHOT

FOX WORLD NEWS

Monday's programme is select in every part — extra good for the Royal's Holiday Patrons.

GRAND Opera House TO-NIGHT

THE FUN SHOW OF THE WORLD
George McManus Famous Cartoons

BRINGING UP FATHER
ON HIS VACATION
With Peterboro's Favorite Son
DANNY SIMONS as JIGGS MAHONEY

PRICES—25c, 50c, 75c and $1.00

GRAND Opera House Tues. Nov. 7

ONE PERFORMANCE ONLY
S. HUROK PRESENTS

RUSSIAN GRAND OPERA COMPANY

OF OVER 100 ARTISTS-ORCHESTRA, CHORUS & BALLET. REPERTOIRE OF 50 MASTER WORKS OF RUSSIAN, FRENCH, ITALIAN OPERAS

FIRST TRANS-CONTINENTAL TOUR DIRECT FROM MASSEY HALL, TORONTO *in*
"BORIS GODUNOTT"

PRICES 50c-75c-$1.00-$1.50-$2.00 Seat Sale Opens Nov. 3rd

REGENT THEATRE
HUNTER STREET

NOW SHOWING

"The Long Chance"

Featuring Henry Walthall

ALSO

"With Stanley in Africa"

Featuring George Walsh

Special - Thanksgiving Day
"THE FOURTEENTH LOVER"
Come and see what happened the other thirteen.
POPULAR PRICES

The Hall Mark of Banking Service in Canada

OUR branches cover Canada from coast to coast —serving over 600 important communities. Your Canadian interests will be well and faithfully served by any branch of this institution.

THE ROYAL BANK OF CANADA

PETERBOROUGH BRANCH—
V. EASTWOOD, Manager
Corner George and Hunter St. 346

FOOTBALL RULING

Decision P.D.F.A. re Comrades vs. Woollens Match to Stand.

The executive of the P. and D.F.A. wish it to be clearly understood that the Woollens-Quakers game as scheduled for Thanksgiving Day will be played in spite of the perfunctory ruling or finding issued by the president and secretary of the O. F. A. Under ordinary circumstances any club has the right of appeal to the O.F.A., but the directors of the P. and D.F.A. are determined that their decision shall be final. Last night's meeting drove another bolt into the coffin of the O.F.A. in so far as football fans in Peterborough are concerned. Not in any specified instance can it be shown where Peterborough has benefitted by their affiliation with the Toronto Football Clubs, who form the major portion of the O.F.A.

The gentlemen who journeyed from Toronto last night would have us believe that Peterborough had not yet reached that stage where it is possible for her to produce men capable of directing the activities of football in this city. The whole thing is a trumped up charge, and the Toronto people with their ever readiness and aptitude for settling other people's disputes, have shown that they have yet a lot to learn.

The sum and substance of it all is that the Woollens won their game on two points, first by virtue of the goals they scored, and secondly that the Comrades 'walked off' their own grounds before the game was finished without first consulting the referee.

The issue is quite clear and the directors are determined that their decision shall be upheld.

The question of the ineligibility of Fred Rappe to play does not enter into the discussion.

Kick-off as usual between the clubs already mentioned, Woollens and Quaker Oats.

Charles P. Lloyd, Pres. P.D.F.A.

RUGBY

A practice is called for Monday afternoon at five o'clock at Central Park in preparation for the Strathcona-Peterborough O.R.F.U. fixture on Saturday, 11th.

The following are especially requested to attend: Jobbit, Willoby, Stewart, G. Rutherford, Dr. Franks, Fanning, M. Sheehy, Pogue, McCloud, Gifford, E. Sheehy, Brooks, Hickey, Sloan, Huff, Northey, Richer, Richardson, Turnbull.

CROSS-COUNTRY CHAMPS.

LEWISTON, Maine, November 4 (Canadian Press). — The University of Maine yesterday regained State supremacy in cross-country by winning the ninth annual intercollegiate championship with 38 points.

F. F. McGinley, of Bates, was the individual winner. His time for the five miles was 27 minutes 4 3-5 seconds.

The other totals were: Bowdoin, 48; Bates, 51; Colby, 80.

DECISION FOR EBER.

HAMILTON, November 4 (Canadian Press). — Bobby Eber, Hamilton bantamweight, last night was given the decision after a ten-round bout with Johnny Ertle, former world's champion.

HEART PALPITATED And Was Short of Breath

Through one cause or another a large majority of people are troubled, more or less, with some form of heart trouble.

Many people may be unaware of having anything wrong with their heart till some little excitement, over work or worry starts it to palpitate and throb, skip beats, beat fast for a time and then so slow as to seem almost to stop, then it causes great anxiety and alarm.

To all such sufferers

MILBURN'S HEART AND NERVE PILLS

will give prompt and permanent relief. Mrs. Alice Bishop, 15 Hawthorne Ave., Hamilton, Ont., writes: —"I take great pleasure in recommending Milburn's Heart and Nerve Pills to all persons troubled as I had been.

I suffered from palpitation of the heart and shortness of breath; my heart would skip beats, and in the night, at times, I would have to sit up to get my breath. I could not go up stairs without my heart fluttering, and my nerves were all unstrung, but since using your famous Pills I have felt like a different person."

Price 50c a box at all dealers or mailed direct on receipt of price by The T. Milburn Co., Limited, Toronto, Ont.

CORNS

Lift Off with Fingers

Doesn't hurt a bit. Drop a little "Freezone" on an aching corn, instantly that corn stops hurting, then shortly you lift it right off with fingers. Truly!

Your druggist sells a tiny bottle of "Freezone" for a few cents, sufficient to remove every hard corn, soft corn, or corn between the toes, and the calluses, without soreness or irritation.

PETERBORO EXHIBITION LIST OF PRIZE WINNERS

BANTAM VARIETIES GAMES.

Black or Brown Red.

Cock—1 and 2, Thos. Bottrell and Son, 3 H. A. Young.
Hen—1 and 2 Thos. Bottrell and Son, 3 H. A. Young.
Cockerel—1 and 2 Thos. Bottrell and Son, 3 and 4 H. A. Young.
Pullet—1 and 2 Thos. Bottrell and Son, 3 and 4 H. A. Young.

Duck Wing.

Cock—1 Thos. Bottrell and Son, 2 H. T. Lush.
Hen—1 H. T. Lush.

Pyle.

Cock—1 Geo. Buller, 2 P. Meeks.
Hen—1 P. Meeks, 2 Geo. Buller.
Cockerel—1 W. W. Lord, Campbellcroft, 2 Geo. Buller, 3 Thos. Bottrell and Son.
Pullet—1 Geo. Buller, 2 W. W. Lord, 3 and 4 Geo. Buller.

BIRCHENS.

Cock—1 Thos. Bottrell and Son, 2 W. W. Lord.
Hen—1 Thos. Bottrell and Son, 2 W. W. Lord, 3 and 4 H. T. Lush.
Cockerel—1Thos. Bottrell and Son, 2 and 3 H. T. Lush, 4 W. W. Lord.
Pullet—1 Thos. Bottrell and Son, 2 W. W. Lord, 3 and 4 H. T. Lush.

Games, A.O.V.

Cock—1 H. T. Lush, 2 W. J. Outram.
Hen—W. J. Outram.
Cockerel—1 and 2 H. T. Lush, 3 W. J. Outram.
Pullet—1 and 2 W. W. Lord, 3 W. J. Outram.

Seabright, Gold or Silver

Cock—1 and 2 Thos. Bottrell and Son, 3 H. T. Lush.
Hen—1 H. T. Lush, 2 and 3 Thos. Bottrell and Son, 4 H. T. Lush.
Cockerel—1 and 2 Thos. Bottrell and Son.
Pullet—1 and 2 Thos. Bottrell and Son.

Rose Comb, Black or White.

Cock—1 Thos. Bottrell and Son, 2 S. E. Moncrief, 3 Thos. Bottrell and Son.
Hen—1 and 2 Thos. Bottrell and Son, 3 S. E. Moncrief.
Cockerel—1 and 2 Thos. Bottrell and Son, 3 S. Moncrief.
Pullet—1 S. E. Moncrief.

COCHINS.

Buff.

Cock—1 and 2 Thos. Bottrell and Son.
Hen—1 and 2 Thos. Bottrell and Son.
Cockerel—1 and 2 Thos. Bottrell and Son.
Pullet—1 and 2 Thos. Bottrell and Son.

FOWL.

Cochin (White).

Cock—1, L. Snowden; 2 and), H. T. Lush; 4, C. H. Curtis.
Hen—1, L. Snowden; 2, H. T. Lush; 3, C. H. Curtis; 4, H. T. Lush.
Cockerel—1, H. T. Lush.

Cochin (Black).

Cock—1, Thos. Bottrell & Son; 2, S. E. Moncrief; 3, H. T. Lush; 4, P. Meeks.
Hen—1, P. Meeks; 2, H. T. Lush; 3, W. J. Outram; 4, S. E. Moncrief.
Cockerel—1, P. Meeks; 2, Thomas Bottrell & Son; 3, H. T. Lush; 4, P. Sexsmith, 50 Jackson avenue.
Pullet—1 and 2, P. Meeks; 3, T. Bottrell & Son; 4, W. J. Outram.

Japanese (A. C.).

Cock—1, S. E. Moncrief.
Hen—1, S. E. Moncrief.

Silkies.

Hen—1, Wilfred Brown.
Pullet—1, H. T. Lush; 2, Thomas Darrah; 3 and 4, H. T. Lush.

Brahmas.

Hen—1, 2 and 3, H. T. Lush; 4, Thomas Darrah.
Cockerel—1 and 2, H. T. Lush.
Pullet—1, 2 and 3, H. T. Lush.

Guinea Fowl.

Cock—1, Geo. Hutchinson & Son, Warkworth.
Hen—1, Geo. Hutchinson & Son.
Cockerel—1, W. W. Lord.
Pullet—1, W. W. Lord.

DUCKS.

Pekin.

Cock—1, C. H. Curtis; 2, Geo. Hutchinson & Son; 3, S. E. Moncrief; 4, Thos. Darrah.
Hen—1, Geo. Hutchinson & Son; 2, S. E. Moncrief.
Cockerel—1, Geo. Hutchinson & Son; 2, C. H. Curtis; 3, Geo. Hutchinson & Son; 4, S. E. Moncrief.
Pullet—1, Thos. Darrah; 2 and 3, Geo. Hutchinson & Son; 4, S. E. Moncrief.

Aylesbury.

Cock—1, Frank Andrews; 2, C. H. Curtis; 3, Geo. Hutchinson & Son.
Hen—1, Geo. Hutchinson & Son; 2, C. H. Curtis; 3, Geo. Hutchinson & Son.
Cockerel—1, C. H. Curtis; 2, Geo. Hutchinson & Son; 3, Frank Andrews.
Pullet—1, C. H. Curtis; 2, Geo. Hutchinson & Son; 3, Frank Andrews.

Rouen.

Cock—1, C. H. Curtis; 2, Geo. Hutchinson & Son; 3, Wilfred Brown.
Hen—1, Geo. Hutchinson & Son; 2, C. H. Curtis; 3, Wilfred Brown.
Cockerel—1, C. H. Curtis; 2, Frank Andrews; 3, Geo. Hutchinson & Son; 4, Frank Andrews.
Pullet—1 and 2, Frank Andrews; 3, Geo. Hutchinson & Son.

Indian Runner (A. C.).

Cock—1, W. W. Lord; 2, S. E. Moncrief; 3, C. H. Curtis; 4, Geo. Hutchinson & Son.
Hen—1, W. W. Lord; 2, Geo. Hutchinson & Son; 3, W. W. Lord; 4, C. H. Curtis.
Cockerel—1, C. H. Curtis; 2, W. W. Lord; 3, Geo. Hutchinson & Son; 4, Frank Andrews.
Pullet—1, Geo. Hutchinson & Son; 2, C. H. Curtis; 3, Frank Andrews; 4, S. E. Moncrief.

A. O. V. Ducks.

Cock—1, Frank Andrews.
Hen—1, Frank Andrews; 2, Geo. Hutchinson & Son.
Cockerel—1, Geo. Hutchinson & Son; 2, C. H. Curtis.
Pullet—1, Geo. Hutchinson & Son; 2, C. H. Curtis.

GEESE.

Toulouse.

Male, old—1, C. H. Curtis; 2, E. Kelk.
Female, old—1, C. H. Curtis; 2, E. Kelk.
Male, young—1, C. H. Curtis; 2, Frank Andrews; 3, Geo. Hutchinson & Son.
Female, young—1, Frank Andrews; 2, Geo. Hutchinson & Son; 3, C. H. Curtis.

Embden.

Male, old—1, W. W. Lord; 2, Geo. Hutchinson & Son; 3, Thomas Darrah; 4, S. E. Moncrief.
Female, old—1, Geo. Hutchinson & Son; 2, W. W. Lord; 3 and 4, Thos. Darrah.
Male, young—1, Geo. Hutchinson & Son; 2, Thos. Darrah.
Female, young—1, Geo. Hutchinson & Son; 2, S. E. Moncrief.

A. O. V. Geese.

Male, old—1, Frank Andrews; 2, C. H. Curtis.
Female, old—1, Frank Andrews; 2, C. H. Curtis.
Male, young—1, Geo. Hutchinson & Son; 2, C. H. Curtis; 3, Frank Andrews.
Female, young—1, Geo. Hutchinson & Son; 2, C. H. Curtis; 3, Frank Andrews.

TURKEYS.

Bronze.

Male, old—1, Thos. Darrah.
Female, old—1, Thos. Darrah.

A. O. V.

Male, old—1 and 2, Wilfred Brown; 3 and 4, L. Snowden.
Female, old—1, Geo. Hutchinson & Son; 2, 3 and 4, L. Snowden.
Male, young—1, L. Snowden; 2, Wilfred Brown; 3, L. Snowden.
Female, young—1 and 2, Wilfred Brown; 3 and 4, L. Snowden.

PIGEONS.

Fantails, white—1, Thos. Bottrell & Son; 2, W. J. Outram.
Jacobins, A. O. C.—1 and 2, Thos. Bottrell & Son.
Homers, A. C.—1, W. J. Outram; 2 and 3, Thos. Bottrell & Son.
Carriers—1 and 2, Thos. Bottrell & Son.
A. O. V. Pigeons—1 and 2, Thos. Bottrell & Son; 3, W. J. Outram.
Best collection—1, W. J. Outram; 2 and 3, Thos. Bottrell & Son.

HARES AND RABBITS.

Angora.

Buck, old—1, Chas. Calvert, Reaboro; 2, Geo. Hutchinson & Son.
Doe, old—1, Geo. Hutchinson & Son; 2, Chas. Calvert.
Buck, young—1 and 2, John Mann, Claraday; 3, Chas. Calvert.
Doe, young—1, Geo. Hutchinson & Son; 2 and 3, Chas. Calvert.

A. O. V.

Doe, young—1, H. Lucas, Peterborough.

Breeding Pens.

A. V. Americans—1, W. J. Nesbitt; ., A. R. Robson.
A. V. Mediterranean—1, L. Snowden; 2, H. Lucas; 3, R. D. Robson.
A. V. English—1 and 2, W. J. Outram.
A. O. S. V., light—1, H T. Lush; 2, H. Lucas.

Eggs.

One dozen brown shell—1, Mrs. F. Cann, Peterborough; 2, W. J. Outram; 3, Geo. Buller.
One dozen white shell—1, Mrs. F. Cann; 2, W. J. Outram.

SPECIAL PRIZES.

A. O. V.

Best male—1 R. A. Cardwell.
Best cockerel and pullet in American class—1, Mrs. Bruce Law.
Best cockerel and pullet in Mediterranean class—1, C. H. Curtis.

American Class.

Best cock—1, H. T. Lush.
Barred Plymouth Rocks—E. H. White.
White Wyandottes—Mrs. Bruce Law.
Rhode Island Reds—Geo. Buller.

Asiatic Class.

Best cock—C. H. Curtis.
A... one variety—H. T. Lush.

Mediterranean Class.

Best cock—R. A. Cardwell.
S. C. White Leghorns—C. H. Curtis.
S. C. Black Minorcas—R. D. Robson.
A. O. V. Mediterranean — Geo. Buller.

English Class.

Best cock—W. J. Outram.
Orpingtons—W. J. Outram.
A. O. V. English—Frank Andrews.

Polish Class.

Best cock—Frank Andrews.

Hamburgs.

Best cock—H. T. Lush.
A. O. V. Hamburgs—H. T. Lush.

French.

Best cock—Frank Andrews.

Continental.

Best cock—H. Lucas.

Games.

Best cock—F. Chambo. m

Bantams.

Best Game cock—Thos. Bottrell & Son.
Best Ornamental hen—Thos. Bottrell & Son.

Ducks.

Best collection—1, Geo. Hutchinson & Son.

Turkeys.

Best collection—1, Wilfred Brown.

ATTACK FAILED.

BELFAST, Nov. 4 — (Canadain Press.)— The military barracks at Ardee, County Louth, was fiercely attacked by a force of Republicans yesterday, but, owing to the great strength of the building, the walls of which are five feet thick, the assault failed.

RED PEPPER FOR COLDS IN CHEST

Ease your tight, aching chest. Stop the pain. Break up the congestion. Feel a bad cold loosen up in just a short time.

"Red Pepper Rub" is the old remedy that brings quickest relief. It cannot hurt you and it certainly seems to end the tightness and drive the congestion and soreness right out.

Nothing has such concentrated, penetrating heat as red peppers, and when heat penetrates right down into colds, congestion, aching muscles and sore, stiff joints relief comes at once.

The moment you apply Red Pepper Rub you feel the tingling heat. In three minutes the congested spot is warmed through and through. When you are suffering from a cold, rheumatism, backache, stiff neck or sore muscles, just get a jar of Rowles Red Pepper Rub, made from red peppers, at any drug store. You will have the quickest relief known.

AT THE GRAND.

"BRINGING UP FATHER."

The combination of Danny Simons, Peterborough's own comedian, and "Bringing Up Father," proved irresistible to Peterborough's playgoers last night. Every seat in the Grand was sold and many people were turned away from last night's performance, while Mr. Simons got a reception from the capacity house that was conclusive testimony of the regard in which he is held by his fellow townsmen.

It was his first appearance in Peterborough in the role of the famous Jiggs Mahoney, a part he originally created and he was the comic story's hero to the very life, his mak-up and actions making his imitation of the McManus chaartoer decidedly effective. He had his audience laughing every minute he was on the stage, and scored heavily in his specialties, his "Island of Coo-Coo" song and his Highland number both going over big. "Danny" has been most successful everywhere in his portrayal of "Jiggs," and last night's audience could easily see why.

The particular edition of "Father" shows Mahoney on his vacation. It is not a very quiet or peaceful holiday because, as usual, he is trouble, and just as usual, "Maggie" is always in the offing and going strong. But his troubles are the audience's amusement, and there was plenty of both last night. "Maggie" is very realistically portrayed by Alice Dudley, who has been seen here before in the party, and who is a splendid assistant in the fun making. Dinty Moore, of course, is always on the job and there is a fascinating widow, a fake detective, a comic negro butler and other characters designed to supply many a laugh.

Nick Glynn contributes a couple of novel musical specialties that make a decided hit and William Frick, Gertrude Morgan and Adelaide Adair are heard to advantage in a number of catchy songs.

"Bringing Up Father on His Vacation" will be seen at the Grand again at a matinee and evening performance to-day.

Down With HIGH PRICES For AUTOMOBILE NECESSITIES

As our contribution to the General Thanksgiving Spirit abroad, we have decided to do our share by REDUCING PRICES on GASOLINE AND OTHER MOTOR NECESSITIES, and on THANKSGIVING DAY and following days the PRICE OF WHITE ROSE GASOLINE at our Pump will be 35c a Gallon.

Gasoline 35c, per Gallon.

This is a 3c Reduction, and we expect the Automobile Owners to shows their appreciation of our efforts to Reduce the Cost of Motoring by patronizing us.

From this Date, Our Prices on All Automobile Accessories will be as Low as the Lowest.

C. R. BANKS, 212-216 Charlotte Street

OVERLAND DEALER — CUT - RATE MOTOR NECESSITIES

Wild King Alfonso.

Because he is known as a reckless automobile driver, King Alfonso of Spain has fitted a statuette of St. Christopher to the radiator of his car. This image is reputed to have the power of preserving its owner from accident.

Song Number in 'Bringing Up Father on His Vacation,' Gr and Opera House, To-Night

At the Capital Monday, Tuesday, and Wednesday, with Thanksgiving Matinee.

A Group of Mannequins in the Wonderful Extravaganza "Chu Chin Chow". At the Grand Next Friday and Saturday, Nov. 10 and 11.

Olga Kazanskaja, Soprano, Russian Grand Opera Co., at the Grand, Tuesday, Nov. 7th.

Norma Talmage in "THE SIGN ON THE DOOR," at the Royal Last Time To-night. Don't Miss This Great Picture.

FOUR DOOR SEDAN BODIES FOR FORDS

A beautiful Sedan Body on your old Ford Chassis. Stronger, better looking, better finished, more luxuriously made and equipped than any other Ford body. High grade construction, fully upholstered, extra roomy, draught, dust, wind, snow and rain proof. Equipment includes Robe Rail, Dome Light. Built to fit 1918 and later Models. In anticipation of quantity production. Govt. Tax must be added. Mounted on your Chassis in Toronto, Velour upholstery $468.50; Whipcord $418.50. Mounted on your Chassis at Orillia, or crated, Velour upholstery $446.00; Whipcord $395.00.

PRICES: The Prices are low in anticipation of quantity production. Govt. Tax must be added. Mounted on your Chassis in Toronto, Velour upholstery $468.50; Whipcord $418.50. Mounted on your Chassis at Orillia, or crated, Velour upholstery $446.00; Whipcord $395.00.

Write for descriptive Literature, Illustrations and full particulars of mounting, shipping, etc.

CARRIAGE FACTORIES, LIMITED, ORILLIA, ONT.

Toronto Branch, 26 Duchess St., 'Phone Main 837.

Special Sale at R. C. Braund's

Both Stores —Bargain Arcade Charlotte St., 55 Park St.

Ladies' Queen Fall Weight Bloomers. Regular price 75c, 85c, for 58c
Best Fingering Yarn, Black, White and Coloured. Worth $1.50 lb. for only per lb. $1.09
These are very low prices. We still give a Spoon Free with each $1.00 purchase.

THANKSGIVING SERVICES AT GEORGE STREET.

At George Street Methodist Church tomorrow, the services will be in keeping with the Thanksgiving season. At both services, the choir will render special music. In the evening this will take the form of a choral service with a short address by the pastor, Rev. W. Harold Young, M.A., B.D., who will also preach in the morning. A cordial invitation is extended to members, friends and visitors in town over the holiday to attend both services.

For Christmas This Year Give Photographs BUT

Don't wait as hundreds do every year until the last minute and risk disappointment. It is much better to arrange for an appointment now before the rush begins.

Troy STUDIO
140½ HUNTER ST.
"The Photographer in your Town"

Read the Want Ads.

CITY AND GENERAL

DR. T. P. McCULLOUGH

Eye, Ear, Nose and Throat specialist 166 Brock St. 'Phone 36W. dtf

FOR THE BEST BOWLING.

Drop in at Jake Solomon's Water Street Bowling Alleys. d-t-f

TAXI LIVERY

Excellent equipment. Just added new seven passenger McLaughlin, now running—2 seven passenger cars. For good service telephone Herb. Stinson's Taxi Livery. 'Phone 480. dtf

HEATED APARTMENT

For rent; all newly decorated. Modern with fireplace, etc. Centrally located; immediate possession. For particuars phone 191. 6d108 6332

TEA DANSANT.

The Peter Robinson Chapter, I. O.D.E., will hold a Tea Dansant in the Great War Veterans' Hall on Monday, Nov. 6th., from four to six o'clock. 3d-107-6381

BRITISH COLUMBIA SHINGLES

All Best Grades—Also Eastlake Steel Shingles, Corrugated Iron and Ready Roofing.—Fred H. Rowan, 607 Weller Street. 'Phone 851.

STORE YOUR BICYCLE WITH US.

A bicycle not properly cared for will deteriorate more during the winter than in the summer. 'Phone 897, and we will collect. WHITE BROS., 174 Hunter street, Bicycles, Sporting Goods. 3d-107

HEAR YOUR OWN VOICE

Make a record on the new steel "Kodisk" disc on which you can send a message to a friend, "Your own voice"—can be used many times over. Price 50c and 75c. Greene Music Store, Charlotte street. 2d107

AUCTION SALE

Farm Stock and Implements on Wednesday, 8th November, at the Farm of Mr. Geo. Gibbons, South Half Lot 5, Con. 8, N Monaghan—2 Horses, 1 Cow, Farm Implements, Harness, Grain, Hay, Straw, Carrots, etc. Sale 1.20 p.m. — W. J. Hancock, Auctioneer. 6d-108-6339

WHITEHOUSE & SON, Pianos,

Expert Piano Tuners and Repairers. All work done as in the factory. Give us a call, or send us an order. 118 Hunter street, Peterboro, Ont. Phone 981W. tts-116 5680

TUESDAY NEXT IS LAST DAY FOR PAYING TAXES

Those ratepayers who have not yet paid their third installment of taxes are reminded that next Tuesday, November 7, is the last day for doing so. Payments have been coming into the Tax Collector's office fairly well, but W. J. Green urges tax payers not to delay till the last day, and thus making it difficult for his office staff to give efficient service.

Buying a Diamond

You will be buying a gift in the near future and will want a gift of quality.

There is no stone like the Diamond that keeps its wonderful brilliancy and that will last a life time.

We are showing our new 'Xmas line and we will be pleased to show you these new rings.

Our prices are very reasonable. Ask to see our $25.00, $50.00, $75.00 Diamond rings.

Warne Bros.

349 George St, Diamond Hall

GOOD GINGER WINE.

It is easy to make ginger wine, a delicious temperance cordial, with Parke's Ginger Wine Essence. Just add sugar and water. 25c and 50c bottles. At Bond's Drug Store, corner George and Hunter Streets.

BAZAAR AND RUMMAGE SALE

The League of Mercy of the Salvation Army are holding a sale of work in the new Y. P. Temple, Aylmer street, opposite Fire Hall, on Friday and Saturday, November 10th and 11th. Refreshments served. Proceeds in aid of building fund. 2d-107-6403

ST. JOHN'S CHURCH.

The Festival of the dedication will be held on Sunday at 11 a.m. There will be a dedication of lamps erected to the memory of the Denham family. At evensong there will be a memorial of those who fell in the war and an All Saints sermon.

MR. T. BAIRD,

Editor, Author, Missionary Chaplain, will speak in Gospel Hall for one week, commencing Tuesday, Nov. 7th, at 8 o'clock.
Tuesday, Wednesday and Thursday, subject will be "Twenty-one Judgments of 1st Corinthians. 2d-107-6309.

SAWS FILED AND SET CLIPPER PLATES GROUND.

Scissors, knives and razors sharpened. Razors honed, ready for shaving. Surgical instruments ground. Umbrellas repaired and recovered. Wm. Taylor & Son, the Sheffield Cutlers, 216 Hunter street west. t. t. s.

THANKSGIVING GIFTS.

Individual Boxed Flowers, Rust-Craft Cards, Bulbs and Bowls, numerous dainty articles to choose from. —A. J. Law & Co., 186½ Charlotte Street. 2d-107

FUNERAL OF THE LATE ERNEST C. FOY.

The private funeral service of the late Ernest C. Foy will be held at the home of Mr. Card, Monaghan Road, on Monday afternoon, at 1 o'clock. Service will also be held at the Salvation Army Temple at 2 o'clock conducted by Commandant McElhenny of Toronto. Interment in the Little Lake Cemetery.

YOU'LL SURELY REGRET IT

If you miss the last Peterborough performance of "The Message of the Bluebird." To give everyone a chance to see it, the prices are just cut in half, $1, 75, 50, 35 and 25c. The cream of Peterborough's vocal and acting talent will all be there, with a superb chorus of between 50 and 60 voices. 25 musical numbers and every one a gem. Don't miss it. 1d-107-6433

TYPEWRITERS TO THE FRONT

We have in transit some very fine NEW and REBUILT Oliver typewriters. Wait for our NEW PORTABLE Machine. Our NEW SUPPLY of carbon paper and ribbons is real genuine quality. Get some.
Nelson's Typewriter Co., 332 1-2 George street

LITERARY SOCIETY ELECTION.

The following are the results of the elections for the officers of the P.C.I. Literary Society, which were held on Friday, November 3rd:
Pres., Ian Munro; vice-pres., Agnes Logan; sec., Ernest Legon; treas. Gwen Kelly.
The Peptomist Party defeated the Optimist Party by having three of their candidates successful, namely, Ian Munro, Agnes Logan and Ernest Legon.

ENNISMORE FARM FOR SALE BY TENDER.

Tenders will be received by the undersigned up to Saturday, the 18th of November, 1922, for the purchase of the North Half of Number Five, in the Eighth Concession of the Township of Ennismore, the property of the late Ellen O'Brien.
The farm consists of one hundred acres and the usual farm buildings.
Dated this 28th day of October, 1922.
PECK, KERR & McELDERRY, 415 Water St., Peterboro, Ont. 7d28 1 4 8 11 15 18

KNOX CHURCH.

Services at Knox tomorroy will be specially interesting. The minister will preach at both services. The morning subject will be "The Joy of Thanksgiivng." The Orangemen of Peterboro will be the guests of the congregation at the evening service, when the pastor will speak on "November Fift hin History." The choir has prepared a special programme of music. The offerings on behalf of the Budget deficit will be received at both services. Any stranger in the city who can worship with us will be made welcome.

RELIEF CONCERT
Fri., Nov. 17
AT 8 P.M. AT THE
Conservatory Hall
Frank Oldfield
Tickets 75 Cents
On Sale at Heintzman Hall Early Next Week

NOTICE.

The Y.W.C.A. Gym. Classes will resume their regular programme next week starting Tuesday.

NOTICE.

The Women's Guild of St. Luke's church are holding their bazaar on the 28th and 29th in the Market Hall. 1d-107-6427.

57TH PETERBORO RANGERS.

The Band will meet at the Armouries to-morrow at 1.45 p.m. in uniform. Make a special effort to attend.

THE BARBER SHOP WILL BE CLOSED ALL DAY MONDAY, THANKGIVING DAY

1d 107 6438

NOTICE TO EXISERVICE MEN.

All returned men are requested to parade in uniform in 1.45 p.m., sharp on Sunday, at the G.W.V.A. Hall to take part in the memoral ceremonies. Men are also asked to wear decorations.

THE PRIZE-WINNERS AT A EUCHRE PARTY.

A well-attended progressive euchre party was held in the Parish Hall of the Immaculate Conception Church last evening. Prizes for cards were won by Miss Lila O'Keefe and Mr. C. J. Fitzgerald.

T. BAIRD.

Every lover of strong clear preaching should hear Mr. T. Baird next week. He has spent much of his time in India, also visting Borneo, sad to be the wickest courtry in the world. Mr. Baird knows the names of almost every missionary of any note in the world, and where he works. He is a fearless speaker, and has a message for every man.

FAREWELL SUNDAY.

Although Rev. J. R. Webb will remain in the city until after the convention of the Women's Missionary Society of the Baptist church for Ontario, which takes place here next week, is finished, to-morrow will be his farewell Sunday as pastor of Murray street Baptist church, where he has labored faithfully for the last sixteen years. Mr. Webb has accepted a call to Kitchener.

FUND IS GROWING.

The contributions through the Examiner to the Northern Fire Relief fund are growing daily, and today's receipts total up a gross sum of $841.19. The list now stands as follows:

Previously acknowledged	$819.19
Normal School	15.00
H. M. B.	5.00
Mrs. Robert Pollock	2.00

AUCTION SALE.

Household furniture and fittings at the home of Mrs. (Dr.) R. King, 290 Charlotte street, on Thursday, Nov. 9th, commencing at 1.30 p.m. We will sell the entire contents of house, too numerous to mention in ad. Don't miss this sale. Nov. 9th. W. J. Hancock, Auctioneer. 5d-2-3-4-7-8-6390.

THANKSGIVING SUNDAY IN ST. PAUL'S

Thanksgiving will be suitably observed in St. Paul's church to-morrow at both services. The minister will preach both morning and evening. His morning subject will be "The Way of Thanksgiving." The choir will render a Harvest cantata at the evening service, the music of which is by the famous composer, Dr. Garrett. Mrs. D. Sneddon, of Regina, lately come to reside in the city, will sing at both services. The pulpit and choir platform have been decorated with fruits and products of the field suggestive of Harvest.

CARD OF THANKS.

The ladies in charge of the Y. W. C. A. Autumn Fete and Bazaar wish to gratefully thank all those who so generously helped to make the three days of the bazaar a very great success. The press, the Business Girls' Club, who took charge of the Feb. tea-room, the girls of the Major Bennett Chapter and the girls of the club who helped to serve, girls who took part in the programme and Mr. Tyrer who arranged the radio concert and the stores of Peterborough for their decorations and contributions. 1d

WEDDING BELLS

VASS—HINDS.

At George street Methodist parsonage this morning, Nov. 4th, Miss Lizzie Alberta Hinds and Mr. Walter Vass, both of this city, were united in marriage. The attendants were Miss Edna Laidley and Mr. Edgar Simmons. The ceremony was performed by Rev. W. Harold Young.
Mr. and Mrs. Vass left on the 7.35 train for Toronto and Hamilton, and after a short honeymoon will reside in Oshawa.

WARNE'S DRUG STORE
Will be open on Monday, Thanksgiving Day

SPECIAL CONCERTS FOR THE BROCK STREET RINK

Band Tonight, Monday Afternoon and Evening —Skating For Young People Monday Morning

After skating at Brock street Monday evening the rink will be closed for the season, but a fine programme of music will be given tonight, Monday afternoon and evening, with skating for boys and girls Monday morning. Don't miss the finish of the season; it will be the best.

PROGRESSIVES OPPOSED TO FUSION WITH LIBERALS.

GALT, November 4 (Canadian Press).— At a meeting of the South Waterloo Progressive Political Party held here yesterday afternoon, consideration was given to the attitude towards the Hon. T. A. Crerar, and it was the unanimous decision that Wm. Elliott, M.P., should support the retention of Mr. Crerar as their leader at the convention to be held at Winnipeg next week.
The meeting also favoured a broadening out policy, but went on record as opposed to any fusion with the Liberals, though not opposed to co-operation with the Government.

QUEEN'S SECURE LEAD AT KINGSTON

KINGSTON, Nov. 4.—At the end of the first quarter in the Intercollegiate rugby game here to-day the score was: Queen's 2, McGill 1.

BIRTH.

CLANCY.— To Mr. and Mrs. H. Clancy, Princess street, on Friday, Oct. 27th, a daughter.

IN MEMORIAM.

HICKEY.—In loving memory of our Dear Daddy, Mr. Fred. Hickey, who died Nov. 4, 1920.
—Wife and Children.

IN MEMORIAM.

MANLEY.—In loving memory of an only son and brother, Claude Wellington Manley, who was killed on the Somme, November 4, 1916.
—Sadly Missed by Father, Mother and Sister Verna.

It is estimated that the average man spends his life as follows: Sleeping, 23 years 4 months; work, 19 years 8 months; recreation and worship, 10 years 2 months; eating and drinking, 6 years 10 months travelling, 6 years; illness, 4 years; dressing, 2 years.

In London a motor vehicle has as much right on street car tracks as has the tram.

GOITRE "Dr. Cook's Wonderful Scientific Remedy" for Goitre and enlargement of the neck. The only way to treat this disease is through the blood. Write for free pamphlet. Bedell Chemical Co., 163 Church street, Toronto. 4-11-18-25.

LATE WANT ADS.

TO RENT—HOUSE No. 138 Park street, $17.00 per month. Apply 'Phone 1224W 2d 108 6200

FOR SALE — SILVER SPANGLED Hamburg cockerels, fine healthy birds, standard bred. Diamond Poultry Yards. Apply 232 Edinburgh street. Phone 763J. 3d4 8 11 6207

FOR SALE — THREE WELL-bred Yorkshire young brood sows, will freshen this month. R. J. Tully, R. R. No. 2(Peterborough, Lot 2, concession 4, Smith. 3d109 6208

TO RENT — 1 SINGLE ROOM and 1 double parlor bedroom — with or without board; use of the Phone. Apply 386 Stewart street. 3d109 6437

OPPORTUNITY

ACTIVE, INFLUENTIAL LADIES and gentlemen are offered liberal compensation for names of prospects. No canvassing. Money may be quickly earned. Write promptly for details. Box 1600, ecar of the Examiner. 2d108 6439

Social Calendar

Mr. Robert Grandy returned recently from western Ontario where he was an Ontario departmental judge in the horse show clases at fairs in Paisley, Hepworth and Flesherton.

Mr. and Mrs. J. A. Orton, of Orillia, will spend Thanksgiving with their daughter, Mrs. Wallace Mulligan, Charlbond Apartments.

Mr. and Mrs. A. G. Bentley, of Gospel Hall, left this afternoon to attend a conference at Toronto and London.

About fifteen of the young folks of Gospel Hall left to-day for the Thanksgiving conference at Toronto.

Mr. G. W. Mulligan and Mr. A. Hartshorn will attend the Christian convention at Toronto to-morrow and Monday.

Miss Mabel Butler has gone to Toronto, where she has accepted a position with the Bell Telephone Co. in that city.

Mrs. Stanley McNeely, of the city, left for Toronto for a week's visit with friends.

Miss Ethel Murray and Mr. Frank Murray, of Flint, Mich., have returned home, after visiting their aunt, Mrs. K. Lynch, Stewart Street, and relatives in Downeyville.

Mrs. E. A. Beatty is spending the holiday with friends in Midland.

Mr. and Mrs. James Hastings, of Midland, who have been the guests of Mrs. Pethick, Reid Street, have returned home.

Miss Madge Moran, of Toronto, is the guest of Miss Kitty Sharpe, Homewood Avenue.

Mr. Alex. Collins and family, of Tavistock, and Miss Flora Collins, of Ottawa, are spending the holiday with Mr. and Mrs. G. D. Collins, 194 McDonnel Street.

Mr. and Mrs. Collins-Emmons, of Chicago, sail on Nov. 28th from New York for Europe, expecting to spend part of the winter in Southern France. Mrs. Collins-Emmons was formerly Miss Doris Donaldson, of Peterborough, Canada. They hope to purchase or build a summer cottage at Stoney Lake next spring.

Mr. and Mrs. T. H. G. Denne have gone to Mount Dora, Florida, for the winter. They were in Peterborough a few days this week on their return from Stoney Lake, where they had stayed since early spring.

Mr. Jas. V. O'Shea, of Toronto, is visiting his mother over the week end.

The assistants of Miss Gladys Patterson, who is convenor for the tea dansant to be held by the Peter Robinson Chapter, I. O. D. E., on Monday, are: Mrs. Lennox McLaren, Mrs. Earl O'Loghlin, the Misses Mary Harstone, Olga Johnstone, Georgie Clementi, Lillian Moore, Daisy Davidson, Mamie Drope, Gladys Mulholland, Maida Connor, Marion Grieve, Helen Stapleton and Wilma Nelson.

Mr. Dick Simons, who is playing with the "Broadway Flappers" in Toronto, came down yesterday to see his mother, who is ill.

Patronesses for the G.W.V.A. Armistice "At Home" on Monday night are: Mesdames C. F. Gant, N. H. Sutton, A. W. McPherson, E. H. Wood, W. R. Morris, Joseph Mills, R. J. Devey, H. J. Staunton, C. M. Thornton, J. Black, W. Paterson, W. Hughes, W. L. Sharpe, J. Welsh.

Miss Violet Sullvan left this week for Florida.

Mrs. Reginald Buchanan of Stratford is visiting Mrs. Joseph Wearing for Thanksgiving and will remain over for the Women's convention at the Murray street church as a delegate of the Stratford Baptist Church.

FISH & CHIP SHOP—
Fish and Chips as usual. All Kinds of Fresh Fish Fried to order, viz., Flat Fish, Salmon Trout, Whitefish and Smoked Fish. Phone 1972.
G. J. JAMES
193 CHARLOTTE ST.
3d107

Can You See Clearly?

Finished musicians must read at sight the tiny notes set before them. They cannot be handicapped by poor vision.
No matter what your vocation in life, if you are hampered by ineffective sight, a pair of our glasses will afford you real comfort and unalloyed pleasure.
We Are Here to Help Your Eyes.
Fowler's Optical Parlors
373 George Street
Peterborough.

BLUNDERS

WHY IS THIS WRONG?
The answer will be found among today's want ads.
(What "Blunder" do you suggest?)

DR. A. P. ROGERS
Chiropractor—210 Barrie Building.
Office hours 9-12 a.m., 2-4, 7-3 p.m.
Closed Tuesday and Thursday Eves.

Ladies:---
For many years now, you have relied on
REINDEER FLOUR
for your
HOME-MADE BREAD AND CAKES
and have realized genuine satisfaction.
Do not experiment with a flour which is only in the experimental stage—
IT DOES NOT PAY.

The Last 3 Hours
7 to 10 To-night
Be sure and have all Estimates for the
FREE BAG OF SUGAR
and other Prizes, in the box by 10 p. m. THIS EVENING
3 HOUR SNAPS
Prime 1921 Old Cheese .. 40c
California Budded Walnuts 50c
Fresh Roasted Peanuts 23c
Other Nuts for the Holiday.
PORTER S. WHITE CO.
PHONE 208 334 GEORGE

R-A-D-I-O

THE public are only just beginning to grasp the wonder of it. The simplicity of it has not yet been revealed to the majority, but thousands are enjoying in their own homes, this greatest marvel of the age—with a

NORTHERN ELECTRIC

R 1000 RADIO SET

Anyone can listen to magnificent programes, addresses, sermons, market reports, etc. from all the distributing stations from New York to the West. The actual artist is seemingly brought right into the room where the family sit and revel in the best there is in music.

The No. R 1000 Radio Receiving Set is designed to fill the demand for an efficient receiving set, which can be installed at a reasonable price.

The R 1000 Set consists of:

1 No R 1 Short Wave Tuner and Detective Unit.
2 No. R 5 Amplifier Units.
1 No. R 6 Double Head Set, 2500 ohms.
1 No. R 650 Aerial System.
3 No. R 215A "Peanut Tubes.
1 No. R 180 Northern Peanut Valve Filament Battery.
1 No. R 90, 45-Volt Plate Battery.

No. R 215 Peanut Tube

No. R 6 Double Head Phone Receivers

The price of the No. R 1000 Radio Receiving Set is only $125.00

YOU CAN BUILD YOUR OWN SET A PART AT A TIME

We also have parts—any part you desire, made by different manufacturers of the highest grade radio equipment. Prices are most moderate. The entire cost is much lower than most people expect, and the management of it is simplicity itself.
Demonstrations arranged for at our store or in your own home.
The store is open Tuesday, Friday and Saturday Evenings, other evenings by appointment.

THE J. M. GREENE MUSIC CO. LTD.

PETERBOROUGH Charlotte St. LINDSAY Kent St. BELLEVILLE Front St. BARRIE Elizabeth St.

THAT WINTER COLD

A winter cold is one of the most tedious, annoying and distressing affections with which humanity is afflicted. Check it in time. If not it may develop into something far worse than a cold, and before you realize it pneumonia or the 'flu" will have you in its clutches. A cold is an indication that the general bodily condition is below normal.

TO PREVENT COLDS

keep your system toned up and in condition to throw off the poisons and you will not be so succeptible to colds. This can be done by keeping your nerves free of pressure so that the organs of elimination will have sufficient energy to properly carry on their work.
Chiropractic Spinal Adjustments will do this, and after your spine is properly adjusted you will be delighted at how well you feel.

KEEP YOUR SPINE NORMAL AND YOU WILL ENJOY HEALTH

M. C. Goodwin, D.C., Ph.C., Chiropractor
Palmer School Graduate
LADY ATTENDANT.
106-108 Barrie Building, Peterborough. Phone 431.
OFFICE HOURS—9 to 12 a.m., 2 to 4 and 7 to 8 p.m. Office Closed Tuesday and Thursday Evenings.

12 PAGES

The Evening Examiner

PROBABILITIES.
Southwest winds, fair and mild, strong west and north-west winds, becoming cooler.

VOL. LI., No. 107 PETERBOROUGH, TUESDAY, NOVEMBER 7, 1922 PRICE THREE CENTS

NEAR EAST IS IN A FEVER OF APPREHENSION

Turkish Nationalists Further Violate Armistice Pact by Trying to Enforce Tariff Laws.

SITUATION SERIOUS

CONSTANTINOPLE, Nov. 7. — (United Press.)— This city is in a fever of apprehension over the Kemalist demands for evacuation of the allied military and naval forces, extension of Nationalist regime here, imposition of confiscatory customs duties, condemnation of the Sultan and indiscriminate arrest of prominent Constantinople Turks.

It is understood that the conference of Allied High Commissioners last night, at which they decided on a firmer attitude of resistance to Kemalists' arbitrary course, even considered expulsion of Rafet Pasha from the capital in the event of the continuance of armistice violations.

It is remarked that for the first time in many weeks there has been complete unanimity reached among the British, French and Italians in their action toward the Nationalists, and the belief is expressed in some quarters that Kemalists will retreat from their arbitrary stand in the face of allied unity.

More Violation.

Turkish Nationalists further violated the armistice agreement signed with the Allies at Mudania by attempting to enforce the tariff laws at Constantinople. Last night they closed the customs house, preparatory to making the proposed new schedules effective to-day.

A storm of protest from citizens of allied countries doing business in Constantinople was aroused by this move. The Mudania agreement guaranteed maintenance of the status quo as far as tariff rates were concerned, until peace was signed. Enforcement of the Kemalists' new tariff amounts, the allied commissioners protest to virtually allied recognition of the National pact, which is but a first step towards abolition of capitulations.

The allied commissioners flatly refused the Turkish demand that foreign warships keep out of the Straits unless they have permission from the new Nationalist Governor, Refet Pasha.

British authorities have ordered the customs house closed and announce they will operate the customs under the former tariff convention. This is almost certain to provoke opposition and resentment among Kemalists whoare seeking to establish their own customs regime.

ARRESTED EDITOR.

CONSTANTINOPLE, Nov. 7. —(Canadian Press.) — Ali Kemal Bey, editor of the Constantinople anti-Nationalist newspaper "Sabas," has been arrested and condemned to death by Turkish authorities, the Allies have been informed. Late last night allied representatives gave Rafet Pasha, the new civil governor of the city, 48 hours in which to release the editor. Rafet replied that he was unaware of the arrest, but would investigate.

It is reported that the editor was hanged after the crowd had lynched him, but this has not been confirmed.

The High Commissioners feel that if the arrest is alowed to stand it would lead to the imprisonment of hundreds of foreigners who enjoy the confidence and respect of the Allies.

ANXIETY IN LONDON.

LONDON, Nov. 7. — (Canadian Press.) — The surprising demands which the Turks have made upon the Allies in Constantinople since they took over the civil government there on Saturday still cause a great deal of anxiety in London. The feeling of uneasiness has been intensified by the scarcity of news from Constantinople in the last thirty-six hours.

All London newspapers treat the situation seriously and prominently.

Deep suspicion of the aims of the Kemalists is almost unanimous among the papers, and all seem worried about the safety of the non-Turkish population at the sublime ports. The Times despatch from Constantinople, dated Monday, said the situation had become critical, and that the Angora goevrnment apparently was determined to take advantage of the confused political situation in Britain.

THREE MORE CLASSES.

CONSTANTINOPLE, Nov. 7.—(Canadian Press.)—Three additional classes of Turkish soldiers have been called to the colours.

DECLARE MARTIAL LAW?

PARIS, Nov. 7. — (Canadian Press.)—The Allied High Commissioners at Constantinople have asked their governments for authorization to take all necessary measures to maintain order in Constantinople, it was announced here this afternoon. The commissioners, it was stated, will declare martial law if necessary. The French deadnought, Jean Bart, will leave Toulon to-day to join the Allied fleet at Constantinople.

France to-day named her delegates to the conference at Lausanne. They are Maurice Bombard, ambassador at Constantinople, and Camille Barrere, ambassador to Italy.

When The Canadians Materially Hastened The Dawn o. Peace

TORONTO, Nov. 7.—(Canadian Press.) — Blessed by an abundant harvest and a long period of national progress, virtually unmarred by industrial strife, Canadians yesterday observed Thanksgiving Day, set aside each year as a national holiday.

The da yalso marked the fifth The day also marked the fifth Passchendaele, when the Canadian corps, after three weeks of bitter fighting against tremendous odds, carried the Ridge of Passchendaele, in which they routed the flower of Hindenburg's storm troops and in so doing materially hastened the dawn of peace.

All these things were remembered throughout the Dominion by grateful citizens, whether in attendance at thanksgiving services held in the majority of churches, or at family re-unions.

A HEAVY VOTE BEING POLLED

Woodrow Wilson Looks For the Democrats to Gain Control of Congress.

NEW YORK, Nov. 7.—(Canadian Press).—Early reports from various parts of the United States indicated the probability of a very heavy vote in to-day's Congressional elections. Officials this morning were predicting heavy balloting.

The weather conditions are none too favorable in many sections of the country. In the east there was a general heavy rainfall last night, and in many districts rain is falling heavily to-day. In New York the sky is overcast. Unsettled weather prevailed in many parts of the west; in the middle west, where the weather conditions have a strong influence upon voting, early reports indicated unfavorable conditions. In New York spirited campaigns waged by Governor Miller and Alfred E. Smith bore fruit throughout the heavy early balloting. Betting as the polls opened was three to one in favor of Smith, the Democratic candidate, and the general view appeared to be that he was assured of election.

Woodrow Wilson looks for the Democrats to gain control of Congress to-day; a Democrat victory would help him in regaining his health.

The Examiner will bulletin the results to-night and answer telephone calls.

CUSTOMS OFFICERS GAVE THE TOURISTS A REAL SCARE.

NIAGARA FALLS, N. Y., November 7. Canadian Press. — More than a dozen automobiles and considerable merchandise are being held by the Canadian customs officers to-day as a result of close search of machines and pedestrians crossing the bridges here yesterday and last night.

Yesterday a large number of persons took advantage of the holiday to cross the border. Those who did shopping on the United States side found more than the usual cursory examination of baggage and automobiles when they returned.

The action of the customs officials was said to be in response to complaints of Canadian merchants that their business was be' hurt by competition with smuggled goods.

WOOLWORTH COMPANY FINED IN HAMILTON.

HAMILTON, November 7. Canadian Press. — Magistrate Jelfs today imposed two fines of $100 each on F. W. Woolworth Company, for violating the Pharmacy Act. The company sold hydrogen p roxide and his worship held that they were not qualified to sell drugs or medicines.

FIFTY MINERS RECOVERED IN THE DISASTER

It Is Beleived The Death Toll At The Spangler Mine Will Go Near a 100-Rescuers At Work.

NOW OVER SIXTY

SPANGLER, Pa., Nov. 7.—(Canadian Press).—Thirteen additional bodies were taken from the Reilly Mine here, bringing the total dead recovered to sixty-three. Thirteen more bodies were in the mine, rescuers said, and 32 injured were in the miners' hospital. An explosion yesterday entombed the men. Mine rescue experts said they had explored all but two of the headings, and did not expect to find any more bodies. Coroner Schwab, of Johnston, shortly after noon, began arrangements for holding an inquest. Volunteers have been obtained to dig graves of the victims, most of whom will be buried in two Catholic cemeteries here.

There was still some uncertainty as to the number of men who went to work yesterday, but it was pointed out that if the total was 112, as some authorities believed, the missing 17 miners would probably be found in the eighth heading, where the water had risen so rapidly that exploration had to this morning been impossible. Even if these men had gone into the mine, it was asserted, they had probably perished.

If that proved true, leaders said, the number of dead would reach 80.

DETAILS REFUSED.

JOHNSTOWN, Pa., Nov. 7. — (Special). — Fifty-one bodies have been recovered from the Reilly Mine, wrecked yesterday by an explosion of gases, it was announced to-day, as rescue workers continued to clear away the debris.

Fifty more bodies are believed lying in the ruined workings of the shaft.

Hope that survivors, other than those rescued yesterday, will be found, has been practically abandoned. Thirty-one men who were brought from the shaft suffering from injuries, and more dead than alive from poisonous gases, were in Spangler, Pa., hospitals. Several first aid men are also recovering from exhaustion and gases.

Mine company officials to-day still refused to give out details of the explosion or make public a list of the employees working in the mine.

As near as can be estimated, about 140 men were in the mine. Of these, about thirty-nine were rescued alive, though badly injured. With the fifty-one bodies recovered, men and women familiar with the size of the shifts worked at the place believe that at least fifty more dead will be found.

FUNERAL OF ERNEST FOY WAS LARGELY ATTENDED

The Salvation Army Temple on Simcoe street was crowded to the doors on Monday afternoon, during the public funeral service for the late Ernest Foy. Staff-Captain McElhinney of Toronto, conducted it, and Adjutant Smith officiated at the Little Lake Cemetery. The private service was held at 1 p.m., at the home of P. Card, father-in-law of the deceased, on Monaghan Road, with Staff-Capt. McElhiney in charge, assisted by Rev. Mr. Morrow.

The funeral from the Temple was given a military touch by the amalgamation of the Salvation Army and 57th Rangers' bands, and at the grave side the Last Post was sounded by Lieut. Peryer, Bandmaster Frank Robinson, Corp. Layfield and Pte. Chas. Gadd, all of whom were comrades of Mr. Foy.

The pall-bearers were W. Jones, A. Wells, G. Sage, B. Bro man, Jas. Watley and Sam Watley.

Lloyd George Makes Some Caustic Reference To Near East Situation

Ex-Premier Was Hooted By The Unemployed. Thinks The New List of Cabinet Ministers Gave The Turk New Hope For "Another Try"

NEWCASTLE, November 7 (Canadian Press). — Lloyd-George made some sharp references to the crisis which has arisen in the Near East since his fall from the Premiership, in the political address which he delivered before a large assemblage here to-day.

He was hooted by the unemployed when he said that firm steps should be taken in connection with the Near East situation.

"The Near East is beginning to show symptoms of inflammation," he said. "Whatever happens, our flag must not be led down."

Later on in his speech he said that "we had got rid of the Turk, but he has looked at the list of new Cabinet Ministers, and come to the conclusion that this is the time for another try."

"If the Government stands by the flag, my friends, I will be wholeheartedly behind them," he continued. "I entreat the Government to show the Turk we will not be trifled with, and that the Turk must stand by the document signed at Mudania."

INDICTMENTS COMING IN HALL-MILLS CASE

NEW BRUNSWICK, N. J., Nov. 7.—(Special.) —Indictment against Mrs. Frances Hall is expected this week. Two men also to be named in the case.

The story told by Mrs. Jane Gibson, woman of considerable mystery, self styled eye-witness of the double murder of Rev. Edward Hall and Mrs. Eleanor R. Mills, on Sept. 14 last, has been definitely corroborated, authorities stated last night. Mrs. A. C. Fraley, who lives near the scene where the bodies were found, is said to be the corroborating witness.

THIRTY TEAMS SOLD POPPIES

Established a New Record Total Amounted To $1,266,38.

With thirty teams working all day the local branch of the G.W.V.A. sold every poppy in the city Saturday and netted a sum of $1266.38. When it came time to close up for the evening meal it was found that a very few flowers were left that had been overlooked during the afternoon and two of the ex-soldiers workers promptly volunteered to sell them in the evening. Their after supper efforts met with almost instantaneous success and when they returned every poppy had been sold.

The veterans were ably assisted by a number of the young ladies of the city and wish to extend their thanks and appreciation to them through the columns of the Examiner.

The highest amount turned in by a single worker was $178.87 which establishes a record for a poppy day collection.

The G.W.V.A. also wish to thank the Ladies Auxiliary and the Children's Aid Society for their assistance.

The number of the boxes and the amount collected by each box in the order in which the counting committee received them were:

Box	Amount
58	$ 80.04
31	20.86
66	24.29
3	51.35
19	23.45
9	19.44
29	21.24
44	17.10
18	8.77
12	23.30
73	9.51
53	9.00
36	3.55
34	73.54
42	91.30
46	16.08
64	51.78
27	92.29
41	48.43
14	25.17
28	18.61
71	26.61
4	4.54
16	3.90
43	47.39
6	178.87
24	125.07
67	37.87
65	46.15
48	30.07
6A	12.67
36A	24.05
Total	$1266.38

BRITISH EVACUATING.

CONSTANTINOPLE, Nov. 7. — (Canadian Press.) — According to Turkish Nationalists headquarters, British forces are retiring from Mosul, on the Tigris, in Northern Mesopotamia and Kemalists are entering the evacuated area.

FOR SALE

HAPPY THOUGHT RANGE, WITH WATER FRONT AND WARMING OVEN. IN GOOD CONDITION. EXTRA GOOD BUY. APPLY 457 DOWNIE STREET. 1d-108-6457

AUCTION SALE

AT THE HOME OF MRS. (Dr.) R. KING, 290 CHARLOTTE, ON THURSDAY, NOV. 9TH, OF HOUSEHOLD FURNITURE AND FITTINGS. SALE COMMENCES 1.30 SHARP AND CONTINUES UNTIL ALL IS SOLD, INCLUDING FURNITURE, STOVES, FLOOR COVERINGS, PIANO, SOME DISHES, ETC. THURSDAY, 1.30. W. J. HANCOCK, AUCTIONEER. 2d-109-6458.

DANCE

WEDNESDAY, NOV. 8TH, AT G.W.V.A. HALL, BY THE IOLA ORCHESTRA, TORONTO. 2d-109.

THE OTONABEE CHAPTER, I. O. D. E., ARE HOLDING THEIR ANNUAL BAZAAR ON DEC. 12th. 1d108 6452

A GOOD CHANCE FOR SOME MAN WITH $300 TO BUY A GOOD BUSINESS, FULLY ESTABLISHED. NO OTHER CAPITAL REQUIRED. APPLY 165 HUNTER STREET WEST. PHONE 331. OPEN EVENINGS. 1d108

MEMORIAL IS DEDICATED AT OLD ST. JOHN'S

Impressive Service in Memory of the Late Mr. and Mrs. W.H. Denham and Son.

HANDSOME LAMPS

An interesting feature of the 11 a.m. service in St. John's Church Sunday was the dedication by the Vicar, Rev. Dr. R. C. Blagrave, of the two substantial exterior lamps which now illuminate steps and surroundings leading to the sacred structure's main entrance. Octagonal in design and patterned after the old-time lanterns in vogue in the Tudor days of old London, these lamps are in keeping with the antique dignity of St. John's. And, their cost defrayed from a bequest to the church under the will of the late Mrs. W. H. Denham, of this city, who passed away in Chicago, Ill., on November 20, 1920, they were dedicated to the memory of herself and her husband, W. H. Denham, and only son, Donald P., both of whom are also deceased.

In a warm eulogy of the exemplary lives of the Denham family, Dr. Blagrave said the late Mrs. Denham when she died, had already made provision for generous bequests to both the Peterborough Health Association and St. John's Church, each to get the same amount. Speaking from enquiry, not having known the family personally, he concluded that Mrs. Denham, a member of the Chancel Guild and of the local Health Association, had been a lady of that sweet, amiable, lovable disposition which made friends and kept them.

The late Mr. Denham, Dr. Blagrave gathered, was a generous, open-handed citizen of sterling character, not satisfied with "things just as they are and that they are just as they should be," but progressive in his views. He came to Peterborough as manager of the local Quaker Oats Company on August 1, 1904, and died in Chicago, U.S.A., on March 10, 1919 (from the after-effects, it is supposed, of the 'flu contracted in Peterborough a year or a little more before). His character and general disposition being of a bright, cheerful and illuminating nature, the reverend gentleman thought Mr. Denham's personality was appropriately symbolized in a lamp such as those dedicated to-day to his memory. Then he found a significant coincidence in this memorial, from the fact that Mr. Denham had been the first man in St. John's congregation to contribute, and generously, to the present adequate and modern lighting system in the church.

The Vicar also found it peculiarly fitting that not a few of the employes of the Quaker Oats Company should be present on this dedication occasion in memory of an employer whom his hands extolled as plain-spoken and straightforward in dealing with his men, at all times approachable and manifesting a human touch and spirit of comradeship for those in his employ worthy of emulation.

The late Donald P. Denham, who died here from the 'flu on October 23, 1918, Dr. Blagrave had learned from those who knew him, to have been a loyal church young man, an official in the Sunday school, graduate of Peterborough Collegiate Institute, and a promising young engineer cut off in early manhood.

The stone pillars on which the memorial lamps are erected were draped, one with the Union Jack and the other with the Stars and Stripes, the Denham family being American, although they lived in Peterborough from 1904 till the hand of death removed them one by one.

The flowers on the altar Sunday were violet, white and mauve chrysanthemums, donated to the memory of the Denham family by the sisters of the late Mr. Denham—Mrs. W. R. Eichemlaub and Miss E. G. Denham, both of Chicago — who were present at the dedication service.

Both the 11 a.m. and 7 p.m. services at St. John's were largely attended, this being the 40th anniversary of the church's dedication in 1882, after complete restoration, and marking the 87th year since the ancient structure was first opened.

A wreath of poppies of France was appropriately suspended from the old colors of the 57th Battalion Peterborough Rangers, by the 57th Regimental Chapter I.O.D.E.

Excellent Music.

The music throughout the day was admirably sung—evidently carefully selected and rehearsed. No communion in the world has a richer store of music for its liturgical services than the Anglican. At the memorial Eucharist the anthem opened with the recit., "Who Are These," sung by Mr. Fred. Johnson; chorus, "These Are They," ending with an aria, "They Shall Hunger No More," sung by Miss Kitchen. At choral evensong the anthem was "God shall wipe away all tears" (Field).

A Requiem.

A requiem for our soldiers who died in the great war immediately followed the sermon. Rev. Dr. Blagrave read the sentences and pray-

(Continued on page 9.)

A HONEST DAY'S WORK FOR EQUALLY HONEST DAY'S PAY

More Work The Need of Canada Today—Declared Major-General MacDonnell to Veteran Soldiers After Mamorial Service Here.

After the memorial service at the Opera House on Sunday afternoon, Major-General MacDonnell gathered the boys around him for a few moments of very informal talk before they fell in to march back to the G.W.V.A. Hall.

He urged them to conduct themselves as soldiers should, and pointed out that every ex-service man who did his job faithfully, giving an honest day's work for an honest day's pay, made it easier for the veterans who were out of a job to get work to do.

Those who shirked their work not only made it harder for themselves, but also worked a hardship on their comrades in arms.

"What Canada needs to-day," he said, "is work, and more work. Honest work, honestly given for a fair and honest wage."

REV. J. R. WEBB BIDS FAREWELL AT MURRAY ST.

Eloquent Discourses Mark Reverent Gentleman's Last Sermons As Pastor of Baptist Church.

VERY POPULAR

Although Rev. J. R. Webb, closing on Sunday last his pastorate of nearly sixteen years at Murray street Baptist church, announced that he did not intend to preach any distinctly farewell sermon, as he anticipated visiting Murray street church often in the future, the morning and evening services were tinged with an atmosphere of regret for the final utterances of a popular pastor.

The morning service, marked by the celebration of Baptism and Communion, was the occasion also of a particularly eloquent sermon by Mr. Webb on a text from the 16th Corinthians, 1st chapter, 10th verse: "Now, if Timotheus come unto you see that he be among you without fear, for he worketh the will of the Lord, as also do I."

Eloquent Discourse.

The speaker treated his discourse under three different heads. First, the uncertainty of human plans. "Now, if Timotheus come unto you." Individuals who take an interest in the affairs of the church must remember that if the supreme interests of that church are to be served, it will not be through the plans and desires of men, but because they have formed the habit of looking to Him who has the disposal of all things in His own hands.

The second point, "See that he be among you without fear," epitomized the great requirement of pastoral success in the Christian church, the dependence of a minister upon his people for the success of the church. "It is one of the mistakes of most congregations that they depend too much upon their ministers." Also, "like people, like priest. The minister will be among you with fear if there is a lack of optimism in times of stress in the affairs of the church. The people have a responsibility in the making of their minister as he has in the making of his people. The minister fears nothing so much as a body of individuals in his congregation who always see the clouds and never have a word to say about the sunshine."

Will of the Lord.

Of the third and last point, "For Timotheus worketh the will of the Lord, as also do I," Mr. Webb referred to his thankfulness in having had, during his pastorate at Murray street church, a number of theologians in his church, who, though always friends, had the "courage and masculinity when they felt it necessary, to stand out and differ with their pastor." But it must be remembered, as Paul said, "if Timotheus worketh the will of the Lord, so also do I." Should a newcomer be a more ardent advocate of certain truths, that perhaps his predecessor has touched on lightly, or failed to stress with equal vigour certain other doctrines, that is not sufficient authority for saying that either is negligent.

Enlarged Faith.

Mr. Webb concluded with a reference to the saying of Paul that the death of Christ was the circumference and centre of the church, and he made allowance for an enlarged faith when he talked about a younger man coming to take his place. He said: "Now watch ye—stand fast in the faith—be strong—let all your things be done with love."

The text of Mr. Webb's evening sermon was taken from the ninth chapter of Luke, "and when they were awake, they saw His glory."

The benediction was pronounced by Rev. A. Haddow of Bolivia, and after the service, the entire congregation met their minister at the front of the church.

YOUR EYES WILL TELL YOU!

If your eyes are laboring under an undue strain you must be conscious of something wrong. With normal sight you are never aware of 'trying to see' the eyes performing their function without effort. Have us examine your eyes. W. H. Lacey, Optometrist, 410 George street. 'Phone 1160.

Match In Trousers Started a Fire In Peterborough Home

A peculiar fire last Sunday afternoon brought the local brigade to No. 2 Stewart street, at 6.29 p.m.

It appears that Floyd McMaster, owner and tenant of the house, had just placed in a old pair of trousers on the floor, and on his return an hour later, he found the garment on fire, and sent in the alarm through Box 16.

No damage was done outside of the loss of the garment, and a scorched spot on the floor where the trousers had lain.

The origin of this strange fire, as plained by the Fire Chief, was that a match in the garment must have been stepped on when Mr. McMaster left his bedroom, when the match ignited, and started the smouldering flame.

100 GALLONS OF HOOTCH SEIZED

Alcoholic Content Will Be Determined by Official Analysis.

Nearly 100 gallons of hootch were seized by Provincial Officers Cookman and Stewart and Inland Revenue Officer W. Buller at a house on St. James' Street, south of the Exhibition Park, on Saturday at midnight. Samples of it have been sent to Toronto for analysis, and the report that is expected in a few days will determine whether or not the stuff is contraband. If the test shows a percentage of alcohol above the legal measure this seizure will be one of the largest in Peterborough since bootleg raids became a pastime for the police.

The suspected concoction was bottled and barrelled, and in a capacious tub a mash of grapes, raisins, yeast and other ingredients was frothing and bubbling. A charge has been laid against the woman who occupies the house, and it was reported this morning that she was prepared to plead guilty.

GENUINE TESTIM NIALS

McDermid & Jury say: "Our customers state that Dr. Norvall's Stomach and Tonic Tablets give perfect satisfaction."

PAID TRIBUTE TO MEMORY OF SOLDIER DEAD

Ex-Service Men Honor Fallen Comrades At The Cenotaph And In The Opera House.

INSPIRING ADDRESSES

The local ex-service men honored their fallen comrades Sunday afternoon with impressive ceremonies at the cenotaph on the lawn of the G. W.V.A. headquarters, and with a special memorial service at the opera house. On both occasions they were addressed by Major General Sir Archibald MacDonnell, K. C. B., C. M.G., D.S.O.

The Veterans, members of the local militia units, and the ladies' Auxiliary, fell in on three sides of the cenotaph at 2 o'clock with a special guard of honor, representing four branches of the service stationed at the four corners of the monument.

After an inspection by General MacDonnell, who greeted many of his old comrades of the trench days, the "Dead March in Saul" was played by the Peterboro Rangers Band, and the cenotaph decorated with wreaths in memory of the fallen.

General MacDonnell then made a short address appropriate to the occasion, the Last Post was sounded, and the company marched to the Opera House, where the memorial service was held. On the way to the Opera House the four who stood guard at the cenotaph fell in as a special guard for General MacDonnell.

The order of march was:

Colors.
Peterboro Rangers Band.
Guard of Honour.
Major General Sir Archibald MacDonnell.
G.W.V.A., under the command of the president, Corp H. J. Staunton, formerly of the 15th Battalion.
Peterboro Rangers, under command of Major W. G. Hall, M.C.
Third Dragoons, under command of Lieut.-Colonel T. J. Johnston.
Ladies Auxiliary. Fraternal and other bodies.

AT THE GRAND.

At the Opera House, many of the mothers, wives and friends of the veterans were gathered for the memorial service. Here after the playing of "God Save the King," and "O Canada" by the Peterboro Rangers Band, a few introductory remarks were made by the president, Corp. H. J. Staunton, who welcomed those present, and introduced the speakers.

Major eneral MacDo ll gave a brief account of the development of the Canadian soldiers fr m the raw recruits who formed the first contingent at Valcartier to the seasoned warrior of the trenches. Generally speaking, he said the Canadian soldier lacked discipline at fi t, but as he progressed in e perience he realized the need of it till finally the whole corps became as a single unit cemented together by a great purpose.

The Canadian corps, he said, never went the wrong way when an attack was on, and never failed at the parapet when the barrage opened—a statement which could not b made of any other of the twenty-one corps of all nations which at various times

Continued on page 6.)

To The Theatre Goers Of The City of Peterboro.

Last Saturday I made the most interesting announcement I have ever made in my career as a theatrical manager.

I believe the information contained in the following statement will be read with intense interest by all who value the best and most artistic in the world of amusement.

I have always faithfully endeavoured to bring to my patrons, the biggest and the best theatrical attractions of all times, for I know that only the biggest and the best appeal.

Now I am happy and proud to announce that I have contracted with F. Ray Comstock and Morris Gest, producers of the world-famous "Chu Chin Chow," whereby that brilliant and gorgeous spectacle of ancient Bagdad, the world's most beautiful production, will appear at the **Grand Opera House**, beginning **Friday, 10th November, for 3 Performances.**

"Chu Chin Chow" is a gigantic and gorgeous musical extravaganza, in ten scenes, with 18 musical numbers, produced on a scale of colossal grandeur, employing the services of 300 people. It was originally presented in London at His Majesty's Theatre, nearly 5 years ago, by Oscar Asche, in association with the late Sir Herbert Tree.

The American production of "Chu Chin Chow" was made by Messrs Comstock & Gest, after the payment of the biggest royalty ever known in the theatrical world, in New York more than two years ago, the scenery and costumes being imported from England and being exact duplicates of the originals.

"Chu Chin Chow" ran one entire season in New York at the Century Theatre, and then played an entire season in Boston, Philadelphia, Chicago, and several other big cities.

This great production, once more presented in New York at the Century Theatre in August, for a return engagement, and now embellished with many additional scenes and new costumes, comes here direct from its second engagement on Broadway.

Owing to intense interest in the engagement, MAIL ORDERS for this important theatrical event will now be received. Send remittance with self-addressed stamped envelope for return of tickets, as there will unquestionably be an avalanche of mail orders.

Matinee Saturday, 50c to $2.00. Evening Prices—Main Floor, 2.50; Dress Circle, $2.00 and $1.50; Balcony, $1.00; Gallery, 50c.

I believe the engagement of "Chu Chin Chow" will be the most notable event ever known in the history of Peterborough.

(Signed) W. L. PHILLIPS,
Manager of Grand Opera House.

6 Acres, Frame House, 6 Cords Hardwood, close to City.....$2,400.00
6-Roomed Brick House, Central, with Plumbing.....$2,400.00
A New Bungalow, complete with Plumbing, Furnace.....$3,500.00
37 Stewart Street, to Rent, reasonably—with Plumbing.

TAYLOR & HOWDEN
144 HUNTER STREET. REAL ESTATE. PHONE 1462

PETERBOROUGH AUTO RADIATOR REPAIR
Automobile Radiator Repairing.
New Cores and Wrecked Radiators a Specialty.
All Work Guaranteed.
Drive Your Car Down, and We Will Take Off the Radiator.
Automobiles Repaired Promptly.
Authorized Studebaker Car Service.
ROLAND BESTARD GARAGE
207 Simcoe Street 'Phone 1364

LOST

LOST — ON WEDNESDAY PAIR of glasses in a dark green case; reward. Finder leave at the Examiner. 3d108 6411

LOST — STRAYED FROM THE Matchett ranch in North Monahan, during the month of September, two year old red heifer. Finder please notiify W. T. Tully, R. R. No. 11, Peterboro. 6d 112 6203

LOST — SHAMROCK BROOCH on George street between Royal and Grand Theatre. Finder please leave at Examiner. Reward. 3d 109 6206

FOUND

FOUND — SUM OF MONEY Owner can have same by calling at 587 Bolivar street after 6 p.m. proving property and paying for advertisement. 2d 106 6235

ARCHITECTS.

W. & WALTER R. L. BLACKWELL — Architects. Office, Bank of Commerce Building, corner of Hunter and Water Streets. Telephones, Office, 1800J; Residence, 1272.

W. H. BARRY—Architect. Plans prepared for Monumental, Commercial and Domestic Buildings. Office, 539 Gilmour street. Phone 867.

BARRISTERS AND SOLICITORS

GORDON & O'BRIEN—Barristers, Solicitors, Notaries. Money to loan on easy terms. Special attention to Patents and Trade Marks. Phone 219. G. N. Gordon, J. A. O'Brien.

S. T. MEDD—Barrister, Solicitor Notary, Office over the Dominion Bank, corner of George and Simcoe Streets. Telephone No. 22. Private funds to loan at current rates upon easy terms.

C. R. WIDDIFIELD, B.A., Barrister, etc., and Solicitor for the City of Peterboro. Money to Loan. Office, over the Bank of Commerce. Phone 850.

PECK, KERR & McELDERRY, Barristers, Solicitors and Notaries. Office, Water street, Peterboro. Money to loan at the lowest current rates of interest on easy terms of payment. E. A. Peck, F. D. Kerr, V. J. McElderry.

O'CONNELL & CORKERY — Barristers, Solicitors and Notaries. Money to loan at the lowest current rates of interest. Daniel O'Connell, John R. Corkery, Hunter street, two doors west of the Post Office.

DUMBLE & JOHNSTON—Barristers, Solicitors, etc. Office, over the Toronto Savings and Loan Company, George St. D. W. Dumble, K.C., W. Johnston.

A. E. DIXON—Barrister, Solicitor, etc. Office, Hunter and George Streets. Entrance next to Madill's drug store.

HALL & HALL—Barristers, Solicitors and Notaries Public, Hunter Street, Peterboro, next to St. John's Church. Money to loan at the lowest rates of interest. E. H. D. Hall. Basil D. Hall.

MOORE & WEARING — Barristers and Solicitors, 403 Water Street, opposite the Post Office. Money to loan at the lowest current rates of interest. Jos. Wearing, M.A.

R. R. HALL—Barrister, Solicitor, etc., Peterboro, Ont. Office, corner of Hunter and Water streets, over the Canadian Bank of Commerce. Trust Funds to loan on easy terms of payment.

JAMES FORDYCE STRICKLAND—Barrister, Solicitor, Notary Public. Money to loan. 375 Water street, Peterboro. Phone 191.

WILFRED F. HUYCKE, Barrister, Solicitor, Notary Public. 395 Water Street. Telephone 229.

MEDICAL.

DR. BUCHANAN, F.R.C.S., Edinburgh; M.R.C., Eng.; L.R.C.P., London. Eye, Ear, Nose and Throat Specialist. Hours, 9-11, 2-4 p.m., and 7-9 p.m. Phone 619 Office, corner of Water and Murray Streets.

T. GEORGE LOUDON, M.D., C.M. Physician, Surgeon and accoucheur. Office, 201 Brock street. Phone 1868. Office hours, 9 to 11 a.m., 2 to 4 p.m., 7 to 8 p.m.

MONEY TO LOAN.

We have funds to loan on Real Estate Security at the lowest rates. GORDON & O'BRIEN. Phone 219.

OSTEOPATHY.

DR. BRUCE E. MARSHALL—Osteopathic Physician. Office, 242 Hunter stret. Hours, 9 to 11, 2 to 4 p.m., 7 to 8 p.m. Telephone 116W.

DRS. WALMSLEY & SETTLE—Osteopathic Physicians. Office in Sun Life Building, corner of Hunter and Water Streets. Entrance 124 Hunter Street. Phone 649 Office Hours, 9 a.m., to 9 p.m.

CHILDREN'S AID SOCIETY —of— PETERBORO CITY AND COUNTY

For the Care of Neglected and Ill-Treated Children.
G. W. POWELL.
Assistant Secretary and Inspector. 588 George Street. 'Phone 1044W. Office Hourse: 12 to 2 and 6 to 8 p.m.

AUTOS FOR SALE

FOR SALE — 1921 MAXWELL car, also garage; price reasonable. Apply 206 Lansdowne. 'Phone 1982W. 3d 110 6215

FOR SALE — CHEVROLET touring car, in first class running order. Terms if desired. 'Phone 1295 or apply 266 McDonnell St. 2d 109 6230

FOR SALE

FOR SALE — BARRED ROCK Pullets, hatched in March. H. Selon, 47 Ware street. 1d 10 8 6221

FOR SALE — 2 BIRD CAGES, modern Jewel Stove. Apply 400 Aylmer street. 3d 110 6218

NOTICE.

HENRY BROS. CARPENTERS and builders, estimates given on new and repair work. Also hardwood flooring of all kinds. Phone 1024. Residence 14 Murray street. 26d123 6015

WILL THE PARTY WHO TOOK the sable fur off the back of chair in the Market Hall on Saturday Oct. 28. Please return to Police Station and save further trouble. 2d 109 6214

OPPORTUNITY
ACTIVE, INFLUENTIAL LADIES and gentlemen are offered liberal compensation for names of prospects. No canvassing. Money may be quickly earned. Write promptly for details. Box 1600, ecar of the Examiner. 2d108 6439

MOVING AND CARTING — Any distance. Phone 1440M or 991 R. Beatty Bros., 35 Conger Street. fs-26 t 8 17 23

RAG CARPETS AND MATS woven to order at 324 Downie St. near Charlotte. 4d108 6155

PHONOGRAPHS REPAIRED, T. Griffin, 124 Park street north, 'Phone 2163W 26d 122 5967

CHIMNEYS

CHIMNEYS AND FURNACES cleaned, etc., also roofs repaired. Phone 1851W. 2d 116 5768

WINTER FEEDING

THE UNDERSIGNED HAS good stabling, straw and turnips for 20 or 25 head of cattle. G. Metcalfe, R. No. 2, Ennismore. 3d 110 6247

CARTING AND EXPRESS — Cartage and Express, large or small orders, any distance. Phone 619M. William Black, 261 Perry street. 26d116 5820

ANNOUNCEMENT

I WISH TO ANNOUNCE TO the Public that I am in the Taxi Business with a first class seven passenger Sedan Car. Excellent service. Reasonable rates. 'Phone 1886J. H. Howell, 273 Simcoe street 6d 113 6233

HOUSES, REAL ESTATE

FOR SALE OR RENT — 5 ROOMED cottage, modern conveniences. Apply 576 Homewood Ave. 6d108 6345

FOR SALE—FARM OF THE Robert P. Payne, Dummer Township, near Warsaw. O. A. Langley Court House, Peterborough and Lakefield. 2d 109 6216

FOR SALE — 6-ROOM CLAPboard House in East City. Apply Examiner for address. 6d 113 6227

FOR SALE—6 ROOMED HOUSE, extra lot. Cheap; small car as part payment. 41 Frank street. 3d 110 6219

FOR SALE OR RENT—7 ROOMed House, light and furnace in north end, Apply Examiner for address or 'Phone 1394W. 3d 110 6220

FOR SALE—200 ACRES, 3 MILES from city, good buildings. Would take smaller farm or house in city. Apply 414 London street. 2d 79 6228

Some persons try to substitute buttermilk for that of human kindness.

There is no earthly hope for the man who is color blind if he is unable to tell a greenback when he sees it.

HELP WANTED—Female

WANTED — A GOOD RELIABLE girl or middle aged woman for an elderly couple. Apply 646 George street. 3d108 6180

WANTED — MAID TO ASSIST with housework and help care for children. Apply this evening 303 Boswell 3d 110 6441

WANTED — EXPERIENCED dining room girl. Best wages. Apply King's Hotel. 3d 109 6435

WANTED— WOMAN COOK AT Montgomery Hotel. Duty to commence at once. 3d 110 6224

A RESPECTABLE MIDDLE-aged motherly woman, small family. Highest wages if satisfactory. Mrs. Hamilton, 805 George street, 'Phone 949 J evenings. 3d 110 6225

WANTED—MIDDLE-AGE LADY to take charge of house in small town. Two in the family. Light work. Good home. Apply to Mrs. Lamb, 767 Water street. 3d 110 6448

HELP WANTED—Male

CALENDAR SALESMAN WANTed to start December 15th. Liberal commission. Wright Litho. Company, London, Ont. 6d109 6140

MAKE MONEY AT HOME—$15 to $60 paid weekly for your spare time writing show cards for us. No canvassing. We instruct and supply you with work. West-Angus Showcard Service. 29 Colborne Building, Toronto. dtf 730.

FIREMEN, BRAKEMEN, BEginners $150, later $250 (which position?) Railway, Box 6226 Examiner. 12d 7 11 13 14 18 20 21 25 27 28 2 4

THREE OR FOUR

SALESMEN WANTED BY AN established incorporation putting out an issue of stock. Require the services of capable, energetic men of unquestionable character. Our business and the proposition we are offering is the result of honesty and hard work. We must have the same qualities in the men representing us. Apply 179 Charlotte street. 26 15 5995 4w

FOR RENT

CHEERFUL, MODERN HEATED apartment; also a large garage. 451 Water street. 6d112 6197

TO RENT—ROOM ON NOV. 1ST Apply Geo. Benton, 273 Dalhousie 3d 110 6229

HOUSE TO RENT. — GARAGE and garden. Apply 612 Armour Road. 3d 7 9 13 6455

TO RENT — 3 UNFURNISHED rooms. Apply 92 McDonnell. 3d 110 6246

FOR RENT — A SMALL WARM house on Perry street. Apply 473 Bolivar street. 3d7 9 11 6237

TO RENT—HOUSE POSSESsion 1st December. Apply 508 Stewart street. 3d 110 6243

TO RENT — WELL HEATED rooms and Board for three (3) gentlemen. Apply 172 Dufferin. 3d 110 6231

TO RENT — 2 HOUSES — 1 partly furnished. Apply 167 Brock street. 3d108 6416

TO RENT — 1 SINGLE ROOM and 1 double parlor bedroom — with or without board; use of the Phone. Apply 386 Stewart street. 3d109 6437

TO RENT — SMALL FLAT SUITable for two; furnished or unfurnished. Apply at Examiner for address. 3d109 6192

TO RENT — HOUSE FURNISHED or unfurnished to young couple; rent cheap to the right party. Apply Examiner for address. 3d109 6196

TO RENT—6-ROOMED FRAME house partly modern. East City. Apply 638 Concession street. 32d 110 6245

TO RENT — HOUSE ON HIGH street with 2 acres of land. Apply at Examiner. 6d110 6173

TO RENT — WARM SIX-ROOMed house; central; all conveniences, except furnace; garden. Apply at Examiner for address. 3d1086187

TO RENT — SMALL HOUSE, suitable for two; rent $8 per month light and gas. Apply Grady's store corner Lock and Lansdowne 'Phone 537. 3d 110 6454

FOR RENT — GOOD 7 ROOM brick house; electric lights and 3 acres of good land; just outside the city limits, south. Apply 140 Simcoe street. 6d111 6190

FOR RENT —HEATED APARTment; Grand Central Building. Immediate possession. Apply 437 George street. dtf

FOR RENT — GARAGES FOR rent; centrally located; also storage accommodation. Apply 437 George street. dtf

FOR SALE

FOR SALE — GAS STOVE. Apply 498 Charlotte street. 3d110 6251

FOR SALE — STACK OF MILLET from ten to fifteen tons, well saved. Apply Chief Accountant, Canadian General Electric, Peterboro. 6d111 6414

FOR SALE—ELECTRIC FIXture, window blinds. Apply evenings, 700 Water street. 3d 110 6234

GOOD YOUNG FRESH COW for sale. —V. J. Tully, 'Phone 971 ring 21. 3d 110 6212

FOR SALE — A FOOTPOWER scroll saw. Apply 267 Sherbrooke street. 3d109 6191

FOR SALE — SMALL HEATER and pipes. Apply 135 Sophia St. 3d110 6239

FOR SALE — GOOD OVERCOAT size 38, cheap; also electric heater. Apply 587 Gilmour st. 3d110 6450

FOR SALE — QUEBEC HEATER with oven, almost new. Apply at Examiner for address. 3d110 6238

WOOD FOR SALE—GOOD MIXed dry wood, cut 12 inches long, 40 per cent. hardwood. $11 per cord. Good maple slabs, cut 12 inches long, $14 per cord. Phone 1294W. B. Revoy. 6d113 6240

FOR SALE—GEORGE WHITE Tractor with three-furrow plow, cultivator and 10-inch grinder. Apply John T. Miller, R. R. 1, Millbrook. 3d 7 9 11 6 2 11

FOR SALE—26 YOUNG PIGS, good feeders, 1 Durham cow, registered; 1 1-year-old Durham heifer registered. Apply 'Phone 504 ring 1-5 Lakefield. 3d 110 6444

FOR SALE — GOOD EDISON gramaphone with 34 records also a good violin and case. Apply 580 Bethune street. 2d 109 6244

FOR SALE — CHEAP, PARLOR suite, dresser and stands, iron bed, kitchen table and chairs, writing desk, small table, heater, gramophone and other articles. Must be sold. Apply 27 Park St., south corner Park and Parnell. 3d 110 6232

FOR SALE—PAIR OF HEAVY Colts raising 3 and 4. Apply Examiner for address. 3d 110 6213

FOR SALE—LADIES MUSKRAT coat, 47 long. Worn only a few times. Apply Examiner for address. 3d 110 6249

FOR SALE — THREE WELLbred Yorkshire young brood sows, will freshen this month. R. J. Tully, R. R. No. 2, Peterborough, Lot 2, concession 4, Smith. 3d109 6208

FOR SALE CHEAP — LADIES Muskrat lined coat, mink collar A1 condition. Apply 579 George street. 3d 109 6205

FOR SALE—NEW BUNGALOW just built, 6 rooms, 3 piece bath, large enamel sink in pantry, chain electric fixtures, gas, hot air furnace, large cellar, kitchen and bath walls marble finish, front and back verandahs, cement walk. Cheap for quick sale. Apply to owner 223 Prince street south. 3d 109 430

FOR SALE—PIGEONS. REASONable price, 326 Burnham St. 3d 109 6201

FOR SALE — 2 TAILORED LAdies' suits, blue and grey; one piece serge dress. Apply Examiner. 3d108 6184

FOR SALE — 5 ROOMED BUNgalow for quick sale $1500; light and water; garage. Apply corner Braidwood and Young. 6d109 6147

FOR SALE CHEAP — A FIRSTclass heater and pipes, in first-class condition. 439 Park street. 3d108 6183

FOR SALE — LADY'S WINTER coat, oppossum collar annd cuffs; evening dress, seldom worn; gent's new black leather gaiters; boy's white pullover sweater. 'Phone 1350F. 3d 109 6202

FOR SALE—ELM WOOD, SAWed and split, $8.50 per cord at the pile, also cedar $6 per cord, and good winter onions $1.75 per bag delivered. Walter Douglas, R. R. No 5 Peterboro, 'Phone 101 ring 31 6d 113 6456

FOR SALE — 20 FOOT POWER Launch 8 h.p. St. Lawrence Engine auto steering device and control. Speed 14 miles per hour. Decks, strip oak. In first class condition. Will sacrifice for cash as owner is leaving city. 'Phone 513M 2d 109 6248

FOR SALE—ONE 1-4 H.P. ELectric Motor, One 2 H.P. Electric Motor, one power grind stone equipped with pulleys, one Oliver typewriter, one Empire typewriter one flat top desk, one standing desk and other office furniture. A lot of shafting and pulleys for particulars apply Review Office. 26d 117 6034

Advertise in the Examiner

SITUATIONS VACANT

EXTRA MONEY FOR EVENING WORK

WE CAN GIVE EMPLOYMENT three or more evenings each week to several ambitious men over 25 years of age, who wish to make some extra money this fall and winter. This is refined work and excellent pay for those selected. Call Wednesday and Thursday evenings only, 204 Barrie Bldg. at 8 o'clock sharp. 3d 110 6453

BOARDERS WANTED

FIRST CLASS ROOM AND board for two business men in south end, a quiet comfortable home. Apply Examiner for address 3d 1106217

ROOMERS AND BOARDERS Wanted—Four or Five gentlemen wanted to share large furnished room. Board if desired. All conveniennces. Heated. Quaker Oats vicinity. Apply Examiner for address. 3d 110 6222

WANTED

WANTED—AUTO TIRES, RUBbers, boots and shoes; sound second hand bags, scrap copper and brass, all kinds of scrap iron, delivered to STEVENS, next to Cold Storage. Address 364 Mark St., Peterborough, or phone 1209W.

WANTED — RESPECTABLE young lady to share, small furnished apartment. 'Phone 2, during office hours. 3d 110 6443

CANVASSERS WANTED—NICE work; good pay. Call at 378 Queen street between 6.30 and 8 p.m. Ask for Mr. Barker. 3d 110 6223

WANTED TO BUY AT ONCE — 50 quarts of milk daily. Apply at Exmainer for address. 3d110 6236

WANTED—FORD TON TRUCK R. H. Alford, Auctioneer, Lakefield. 3d 110 6250

DEMONSTRATORS FOR ADvertised 'Made-in-Canada' Brushes Permanent work with excellent pay and certain advancement when qualified. Fuller Brush Co. Barrie Bldg. 2d 109 6459

LOAN WANTED

WANTED — $3,000 LOAN ON first morigage on hotel and property worth $10,000 Good security. I pay 8 per cent. Apply P. O. Box 98, Port Hope, Ont. 12d 119 6445

WORK WANTED

WINDOW CLEANING — PHONE 1763M for J. A. Foster. Storm windows put up. 26d110 5662

WORK WANTED —ODD JOBS— chimneys built; cement work done Reasonable prices. Apply 4 Benson avenue. 6d 113 6209

CARPENTER — GOOD WANTS work by the job or day. Phone 1948W. 3d108 6189

PLAIN SEWING DONE. APPLY 512 Aylmer street. 'Phone 1918J. 3d 110 6241

NOTICE — CEMENT WORK done of all kinds. Apply 6 Benson avenue. 3d10 6177

WOOD SAWING — APPLY ED. Flaherty, 25 Ware stree, or phone 1004J. Soft and Mixed $1; hardwood $1.25. 6d109 6146

TO-DAY'S BLUNDER CORRECTED

No one should ever stand by and see a bully abuse an animal, a child or a defenseless person. If the onlooker cannot make him stop, he should call for help or find a policeman.

Wood For Sale

½ Cord 4ft. Hemlock Slabs..... $4.00
½ Cord 12in. Hemlock Slabs.....$4.75
1 Team Load 12in. Slabs..... $7.00
1 Cord 4ft. Hardwood $13.00
1 Cord 12in. Hardwood.....$14.00
Also Mixed Wood.

H. H. DINSDALE
'Phone 153 — 19[illegible] Charlotte Street

Edwin Elcome TAXIDERMIST
692 HARVEY STREET
PETERBOROUGH, ONT.
Heads, Birds, Fish, Etc.,
Mounted Artistically and Permanently.
MOOSE, CARIBOU & DEER HEADS OUR SPECIALITY

NOTICE TO CREDITORS

IN THE MATTER of the Estate of Nina Beatrice Clarke, late of the City of Peterborough, in the County of Peterborough, Married woman, deceased.

NOTICE is hereby given that all persons having claims or demands against the late Nina Clarke, who died on or about the nineteenth day of September, 1922, at the said City of Peterborough, are required to send by post prepaid, or to deliver to the undersigned Solicitor herein for Edward G. Clarke, the Administrator of the Estate of the said Nina Beatrice Clarke, deceased, their names and addresses, and full particulars in writing of their claims, and statements of their accounts, and the nature of the securities (if any) held by them.

AND TAKE NOTICE that after the thirtieth day of November, 1922 the said Edward G. Clarke will proceed to distribute the Assets of the said deceased among the persons entitled thereto, having regard only to the claims of which he shall then have had notice, and the said Edward G. Clare will not be liable for the said assets, or any part thereof, to any person of whose claim he shall not then have received notice.

DATED at the City of Peterborough this 28th day of October, 1922.

A. E. DIXON, 397½ George Street, Peterborough. Solicitor for the said Administrator.
5d-31-7-14-21-28—6328.

IN THE SURROGATE COURT OF THE COUNTY OF PETERBOROUGH

In the Matter of the Guardianship of Ronald Dewar Jack and Lorne Keith Jack, Infant Children of Robert Prentice Jack, Deceased.

NOTICE is hereby given that after twenty days from the date hereof Annie Anderson, of the Village of Havelock, in the County of Peterborough, Widow, will make application to the Surrogate Court of the County of Peterborough, to be appointed guardian of the persons and estates of Ronald Dewar Jack and Lorne Keith Jack, the infant children of Robert Prentice Jack, late of the Village of Havelock, in the County of Peterborough, Engineer, who died on or about the 29th of July, 1922, intestate, without having appointed a guardian of the said infants; the said Annie Anderson being the lawful maternal Aunt of the said infants.

DATED at Peterborough this Seventh Day of November, A.D. 1922.
By Her Solicitors, Moore & Wearing.
ANNIE ANDERSON.
1d-168-6449.

"It's Confidence That Counts"

Used Cars For Sale at the Duffus Motor Sales

Now is the time to buy a Good Used Car.
Prices were never lower; quite likely to be higher in the Spring.
We may have just the Car that you have been looking for.

No. 238—Ford Light Delivery, with wire screen body, newly painted and in running order, good tires. Reduced to $150

No. 234—A Dodge Touring Car, 1918 model. Owner is willing to sacrifice. Splendid tires and splendid appearance, 1922 markers. See this if you want a bargain.

No. 256—Ford Touring, 1922 markers. Reduced to $140

No. 267—McLaughlin Light "Six." Our customer has reduced the price from $375 to $285 for quick sale. This car is in good working shape, and has good tires, some of them are new, 1922 markers. Will take lighter car in trade.

No. 268—Ford Roadster, with a box on it, 1922 markers, good running order, good tires. Price only $160

No. 279—Ford Light Delivery, in the best of mechanical condition; must be sold. Price reduced to $165

No. 281—Ford Roadster with box, good tires and good appearance. Price reduced to $165

No. 285—A splendid Ford One-Ton Truck, with 1922 markers, freight platform and stake sides, and a grain box with a capacity of about 80 bushels loose grain. Investigate this.

No. 289—1921 Ford Sedan, splendid tires and splendid mechanical condition; about as near like new as you would expect to find. See this at once.

See us if you want a Good Used Sedan or Coupe. Also a Used Ford One-Ton Truck at a very low price.

If you do not see in this list just what you want, let us know, and we will make every effort to get it for you.

Free Demonstration in any car that you think would suit.

Free Instructions on driving and how to take care of your car. Clear title guaranteed.

The Duffus Motor Sales' plan is your safeguard.

DUFFUS MOTOR SALES
Cor. Water and Charlotte Streets
Phones—Office & Sales, 1760
Branches in Norwood and Millbrook.

NOTICE TO CUSTOMERS!
We are taking Orders now for Nut, Stove, and Pea Coal. Those wishing to secure any had better call and order at once, as we have only a Limited Quantity en route.
Store and Apartment to Let.
A. LOW & CO.
264 Simcoe Street
'Phone 697—Night and Holiday 1027

H.P. LINDSAY AGENCY CO.
INSURANCE & REAL ESTATE
District Agent for Security Life.

Blacksmith Shop and Tools, House and 1 Acre of Ground, $800.00, Good locality.

6-Roomed Frame House, light and water, large lot, $1,600.00. Terms $200.00 cash, balance arranged.

5-Roomed Frame House, light and water; lot 60 x 250. Price $1,200.00.

Apartment House, Central, paying good rate of interest on investment. See this.

Brick House, 7 Rooms, 3 Acres of good ground, very convenient, 2 blocks to Street Car line.

392 WATER ST.

CAPITAL ALES, LAGER, BEER and STOUT
SANITARIS
Dry Ginger Ale, Belfast Ginger Ale, All of the Above very Finest Quality—Guaranteed.
ALEX. ELLIOTT, Agent
Orders will be delivered in Cases by Phoning Reid's Express. Phone 113

RAILWAY TIME TABLES

GRAND TRUNK TIMETABLE.
(Corrected to date.)
No. 96—8.05 a.m., for Port Hope and Toronto.
No. 98—8.23 a.m., for Lindsay, Blackwater Junction, Orillia, Midland, North Bay and Toronto.
No. 98—8.25 a.m., for Hastings, Campbellford, Belleville and points on the main line east.
No. 289—8.30 a.m., for Lakefield.
No. 92—12.04 p.m., for Lindsay, Port Hope, Toronto, Buffalo, making connections with the International Limited for London, Detroit and Chicago
No. 100—12.15 p.m., for Hastings, Campbellford, Belleville and Ottawa.
No. 871—12.25 p.m., for Lakefield.
No. 96—5.26 p.m., for Lindsay, Orillia, Midland, North Bay and Toronto.
No. 99—8.19 p.m., for Lindsay.
No. 94—9.10 p.m., for Port Hope, Montreal and Boston.

CANADIAN PACIFIC RAILWAY.
(Corrected October 14, 1922.)
GOING EAST—
11.59 a.m. — Norwood, Havelock, Bonarlaw, Tweed, Perth, Smith's Falls, Kingston, Ottawa, Montreal and intermediate points daily. On Sunday this trains proceeds east only as far as Havelock.
8.20 p.m.—Indian River, Norwood, Havelock and Tweed. Daily except Sunday.
12.03 a.m.—Havelock, Tweed, Kingston, Perth, Smith's Falls, Montreal, St. John, Boston and New York. Daily except Saturday.
1.59 a.m.—Havelock, Tweed, Kingston, Perth, Smith's Falls, Montreal, St. John, Boston and New York. Daily except Saturday.
3.42 a.m.—Montreal, Sundays only.
GOING WEST—
5.18 a.m.—Myrtle, Toronto, Guelph, Goderich, Hamilton, Galt, Woodstock, St. Thomas, London, Chatham, Detroit, Chicago and New York. Daily.
6.01 a.m.—Toronto (Yonge street), Hamilton, Owen Sound, Teeswater and intermediate points. Daily except on Sunday.
6.54 a.m.—To Toronto, Sunday only.
7.35 a.m.Toronto, Hamilton, Brantford, Buffalo, Rochester, Boston, New York, Galt, Woodstock, London, Chatham, Detroit and intermediate points between Peterboro and Toronto. Daily except Sunday.
9.35 a.m. — Bethany, Lindsay, Orillia, Port McNicol and intermediate points. Daily except Sunday.
3.50 p.m.—Toronto, Hamilton, Brantford, Buffalo, New York, Galt, Woodstock, London, Windsor, Detroit, Chicago and intermediate points between Peterboro and Toronto. Daily.
6.50 p.m. — Lindsay, Toronto, (Yonge street), and intermediate points. Daily except Sunday.

CHINA PAINTING
Mrs. Langley McCarthy Teaches Biscoff's New and Beautiful Work in CHINA PAINTING

Renew Your Subscription.

DAVIS-THOMPSON COMPANY, LIMITED
Insurance and General Agency
433 GEORGE ST. PHONE 40

MUST BE SOLD QUICK.
10-Roomed Brick—Hot water heating, three-piece bath, fire-place, central. For sale at $3,500.00 (less for cash). Make an offer. See H. J. McCannan & Co. without delay. You can get a bargain on this.
$3,600.00—Very fine Brick, hardwood floors, extra good lot, East City.
$2,800.00—Seven - Roomed Frame House, three-piece bath, furnace, gas, electric light, East City.
Good Chevrolet Car to deal on a House.
CALL AT 140 SIMCOE STREET
Phones 461-772
H. J. McCANNAN & CO.

FOR SALE

$1,600—6-Roomed Frame House, lights and water, large garden. Will take Small House in exchange; South.
$4,400—7-Roomed Red Brick House, hardwood floors, mantel, sun porch, extra lot, garage, 3-piece plumbing.
$2,200—5-Roomed Frame House, lights and water, South-west; $200, balance easy terms.
$2,600—8-Roomed Frame House, 3-piece plumbing; all modern, except furnace; easy terms.
250 Acres of First-class Land, 150 acres under cultivation, balance pasture and wood; Brick House; city accommodations; barn for 40 head of cattle; water throughout; close to station.
150 Acres of First-class Land, Brick House, good buildings, water through stable.
Houses to Rent from $15.00 to $40.00
CHAMBERS & CO.
354 WATER STREET
'Phone 1719J — Res. 'Phone 1594W.

REMOVED

Our new and second hand business from 283 George Street to 213 Charlotte Street, corner Louis street. Special—Two double barelled shot guns at a big snap. One door left with frame. Two windows with frames. Best condition. Cheap for quick sale.
Big stock of new and second hand furniture at cut prices.
A CHERNIKOFF,
213 Charlotte Street.

J. T. O'CONNELL offers for sale a BEAUTIFUL RESIDENCE
situated near St. Peter's Cathedral—7-Roomed Red Brick House, with all improvements and garage. Lot 40 x 125 feet. This property can be purchased at a very reasonable price. If purchased in a few days' time, price of said House has been reduced to $4,600.00.
For further particulars and inspection—apply
J. T. O'CONNELL & CO.
136 Hunter Street West.
Phones: Office 376; Residence 1359.

PATTERSON'S STORE
CORNER GEORGE AND SMITH STREETS
Orders Delivered to All Parts of the City. 'Phone 324
OUR BIG 13-DAY SALE STARTS TO-MORROW!
SATURDAY SPECIALS
Fresh Ham Pork to Roast — 25c and 28c lb.
Streaky Belly Pork, 22c lb.
Choice Fat Fowl — Chicken, Ducks, Geese, and Turkeys.

Telephone 790 When You Want Your
Piano or Organ Tuned
Player Pianos a Specialty
All Work Guaranteed
W. H. CUNNINGHAM
560 Weller Street.

5½% Interest
paid by this institution on its Debentures which are issued for a term of 5 years, in sums of $100 and upwards.
4%
(Half-yearly) paid on deposits. One Dollar opens an account.
TORONTO SAVINGS & LOAN CO.
435-437 George Street, Peterboro

MAIL EDITION

The Evening Examiner

"The store that is too small to advertise is too small to produce a living for a healthy man or woman."

PRICE THREE CENTS — PETERBOROUGH, TUESDAY, NOVEMBER 7, 1922 — PRICE THREE CENTS

CHURCHILL NOT DESERTING THE FORMER LEADER

Welfare of the Nation and the Empire Must Come Before Partisanship.

SOCIAL REFORMS.

LONDON, Nov. 7. — (Canadian Press.)— Winston Churchill in an election address sent to his constituents of Dundee says he stands as a liberal free trader but is not deserting Lloyd George or the high-minded conservatives who stood by him and who are now exposed to the malicious intrigues of the die-hards and the independent liberals."

"The general welfare of the nation and the Empire must come before mere partisanship," he declares. "The Bonar Law government stands on far too narrow a basis for political stability. It is based far more on the Lords than the Commons. Its character and composition are reminiscent of the George Third policy, an almost mediaval policy. It is pure folly to suppose that socialism, communism and other revolutionary doctrines can be counteracted and arrested by policies of mere negation."

Mr. Churchill favors active and earnest efforts in support of social reform schemes and the development of the Empire. The proposal of a capital levy, urged by labor, would be catastrophic to trade and employment. Nationalization would dry up the springs of enterprise and destroy the livelihood of the bulk of the people. Mr. Churchill urges the electors to follow the middle path of wisdom and safety between reaction and revolution.

For Quality
MAPLE LEAF MATCHES
Call for them by name—It is your Safeguard
32

Mr. Poultryman:
Now is the time to decide whether you intend making those hens of yours pay a dividend this winter or not.
Don't blame the hens buy
"NATIONAL POULTRY FEEDS"
Ask you dealer for
"NATIONAL CRUSHED OYSTER SHELL"
In any size bags.

FAIRBANK'S
TYPE Z
GAS ENGINES
From 1½ to 20 H.P.
ROBES AND FUR COATS AT CLEARING PRICES.
STABLE FITTINGS & LITTER CARRIERS
HARNESS, HORSE BLANKETS, MITTS AND GLOVES.
FOR SALE—1 Ten Horse Power Engine and Saw, mounted. A large House for sale or to rent, close to Westclox Factory.
Also Farms for sale.
R. C. HEARD
AGRICULTURAL AGENCY
379 Water Street

Twenty-Five Killed In Mine Explosion

SPANGLER, Pa., Nov. 7.—(Canadian Press.)—Twenty-five bodies had been recovered at three o'clock yesterday afternoon from the Reilly Mine of the Reilly Coal Company near here, where an explosion occurred yesterday morning. Six other miners had been taken out, some of them so badly hurt it was feared they would not live. Rescue work under the direction of United States Bureau of Mines engineers from Pittsburgh was proceeding.

$1000 DONATED FIRE SUFFERERS BY SEYMOUR TP.

This, Together With Much Clothing, Makes Splendid Showing For Municipality of 800.

CAMPBELLFORD, Nov. 7.—The Council of Seymour held a special meeting in the Council Chambers, Ferris Building, on Saturday and donated the sum of $1,000 for the Northern Ontario Fire Relief Fund. This, combined with numerous boxes of clothing already sent, makes a splendid showing for a township of a little over 800 population.

CAVAN NEWS

CAVAN, Nov. 7.—Mr. and Mrs. Morrison entertained a number of their friends on Friday evening. A very pleasant evening was spent in cards and dancing. Mr. Bothwell cards and dancing.

Mr. Bothwell has so far recovered from his recent illness as to be able to return home.

S. A. Staples spent Monday in Toronto.

Jas. Douglas was in Toronto last week attending the Sunday School convention.

Miss Winnie Catheart and her neice Miss Audrey Catheart spent the past week in Toronto.

Miss Wilkinson who has been visiting friends here has left for Peterboro.

George Rorke has returned home after spending the past two months out West.

Mr. and Mrs. Albert Tinney spent Monday in Toronto.

Miss A. Somerville of Peterboro, visited friends here last week.

P.E.I. HAS BIG TAXES.

CHARLOTTETOWN, P. E. I., Nov. 7.— Prince Edward Island at this Thanksgiving Day is grateful for one of the best crops in the history, the estimated value of which is over eleven million dollars.

This includes more than seven million bushels of oats, six million bushels of potatoes, and five million bushels of turnips. The value of her fisheries for this year is estimated at about a million and a half. The lobster catch alone is worth a million and a quarter.

1889 1922
Popular for Over 30 Years
A proven remedy for
COLDS COUGHS
ASTHMA CROUP
BRONCHITIS
for persons of all ages
Especially suitable for children.
It is so pleasant to take.
Mintine COUGH REMEDY
Established 1889
For Sale At All Druggists
Mintine Co., Ltd., Toronto.
Sales Agents: Harold F. Ritchie & Co., Ltd. 10-18 McCaul St., Toronto.

WHERE WE SOLD
"HUNDREDS" FOUR YEARS AGO
WE ARE SELLING
"THOUSANDS" OF BOTTLES TO-DAY
MONCUR'S Double Strength Lung Syrup
Is an Extraordinary and Remarkable Remedy for Obstinate and Racking Coughs, Congested Lungs, Colds and Bronchitis,
"People Who Use This Remedy, Do Not Believe There Is A Better"
Prices 35c, 66c and $1.25
Moncur Drug Store
"Lowest Prices on Patent Medicines" 407 George St.

57 CANDIDATES ARE RETURNED WITHOUT VOTE

David Lloyd George is Among Those For Whom No Opposing Candidate Was Nominated.

MANY UNIONISTS.

LONDON, Nov. 7. — (Canadian Press.)— Following is a complete list of candidates for parliament who were returned unopposed at the nominations Saturday:

Unionists— Douglas Hogg, attorney-general, Marylebone; Samuel Roberts, Sheffield; Sir F. Banbury, London City; E. C. Grenfell, London City; Commander Chilcott, Walton, (Liverpool); Colonel Gretton, Burton, (Staffordshire); L. Forestier Walker, Monmouth; Sir W. Johnson-Hicks, Overseas Trade Sec. Twickenham; Major Barnston, Eddyisbury ,(Cheshire); Sir F. Lowe, Edgbaston, (Birmingham); A. Steel-Maitland, Erdington; Sir Phillip Newson, Tamworth; Patrick Hannon, Moseley, (Birmingham); James Hope, Sheffield (Central); General Cockerill, Reigate, (Surrey); Colonel M. J. Wilson, Richmond, (North Riding); E. R. Turton, Thirsk and Kirkdale, (Liverpool); Major E. F. L. Wood, Ripon, (Yorkshire, West Riding); E. R. Tupton, Thirsk and Malton, (N. Riding, Yorkshire); Lord Stanley, Fylde, (Lancashire); Sir M. Barlow, Salford (South); Captain Hocking, Chorley; Colonel Ashley, New Forest; Colonel J. W. Weston, Westmoreland; Sir Philip Sasson, Hythe; Sir E. Pollock, Warwick; Colonel Mason, Croydon; Earl Winterton, Horsham; Sir H. Craik, Scottish Universities; Sir G. Berry, Scottish Universities.

National Liberals— David Lloyd George, Carnarvon; Arthur Neal, Hillsborough, (Sheffield); J. Gardiner, Perth and Kinross; T. Casey, Attercliffe, (Sheffield); Sir G. Croydon Marks, Cornwall, (Northern); Brigadier-General Spears, Loughborough; D. Cowan, Scottish Universities.

Liberals—J. H. Whitley, Speaker, Halifax; Sir C. C. Barrie, Banffshire; Barnet Kenyon, Chesterfield, (Derbyshire); Colonel Davies, Montgomeryshire;; George Lambert, Molton, (Devon, S.).

Labor— William Adamson, Fife; George Hirst, Wentworth, (Yorkshire, W. riding); George Barker, Abertillery, (Monmouth).

Ulster Unionists—Thomas Moles, Ormeau, (Belfast); Captain Herbert Dixon, Pottinger, (Belfast); Thomas E. McConnell, Duncairn, (Belfast); R. Lynn, Woodvale, (Belfast); D. D. Reid, Down, (East); Dr. Simms, Down; Sir W. Whitla, Queen's University; Sir W. Allen, Armagh (North); Captain C. C. Craig, Antrim, S.; Major H. O'Neil, Antrim, Mid.

KING'S WHARF

KINGS' WHARF, Nov. 7.—Miss Ida Murray teacher at S.S. No. 6 is attending the Teacher's Convention in Lindsay this week.

Mrs. Thos. O'Hearn and children of Toronto are the guests of Mr. Michael Fitzpatrick.

Mr and Mrs. Vincent Perdue spent Wednesday in Bobycageon.

Messrs. Chas. Meehan and Angus Twomey attended the dance in Bobcaygeon Friday night.

Mrs. S. Herlihery of Lindsay is spending a few days visiting her daughter Mrs. Thos. O'Neill.

Mrs. Peter Perdue spent Wednesday the guest of Mr. and Mrs. P. A. Devine.

Mr. Wm. O'Neill was a business visitor in Peterborough Wednesday.

Miss Ella Foley is spending the week end at her home in Keene.

The many friends here of Mr. Simon Perdue of Peterboro will be glad to learn he is much improved after his illness and hope he will be around in a few days.

Mr. Doucette of Peterboro has finished laying the cement blocks for Mr. Patrick Perdue's new house and has returned home.

AUTOS BURNED.

NIAGARA FALLS, Nov. 7. Canadian Press. — Thirteen automobiles were destroyed in a fire that badly damaged the Niagara Transfer Co's garage here yesterday. Several houses and other buildings near the garage were damaged. The property loss is estimated at $100,000.

Some towns are so lucky. An auto thief was shot in Cleveland.

PROTECTION
Many avoid coughs, colds, bronchitis, or other winter ills, by protecting the body with the consistent use of
Scott's Emulsion

It is a food and tonic rich in health-building vitamines, and is a source of warmth and energy. The regular use of Scott's Emulsion conserves strength
Scott & Bowne, Toronto, Ont. 23-24

ELECTION CLAIMS DO NOT ALWAYS AGREE IN DETAIL

Lloyd George Claims 178 Candidates But Bonar Law Says He Has Only 147 — Lloyd George's Local Machinery is Weak.

LONDON, Nov. 7. — (Canadian Press.)—Nomination day has by no means finally sorted out the election color scheme, Lloyd Georgian headquarters claim many candidates who however are down in their constituencies, at any rate have announced themselves, as liberals pure and simple without the prefix "National." So while Bonar Law's supporters declare that only 147 Lloyd Georgian candidates are opposed to them, the Lloyd Georgians themselves announce that their full strength in the field is 178 candidates.

Evidence accumulates that the Lloyd Georgians themselves andraught in the local organization for the storm burst prematurely and, in matters of detail there has hardly been time for them to adapt themselves to the altered circumstances. The former premier's headquarters organizations is efficient enough but the party's local machinery is weak, Lloyd George himself is still in the doctor's hands but he hopes to go to Wales on Thursday for four days of speech-making.

The week end deluge of oratory has really let little new light on the situation. Bonar Law's speech at Leeds was practically a repetition of his previous utterance but it was significant that for the first time the premier allowed himself to express confidence in the result of the election.

The conservative organization in the country is undoubtedly sending optimistic reports to headquarters. The London Observer's estimate Sunday of a possible fifty majority for Bonar Law had the authority of experienced men of the unionist camp who had toured the ridings carefully.

Former Premier H. H. Asquith, leader of the independent liberals in his election address, issued to-day, favors the league of nations, revision of the reparations demands and the allied debts, public economy, unqualified free trade with the immediate repeal of the Safeguarding of Industries Act, land licensing reform and proportional representation.

NEW SYSTEM OF GRADING HOGS

Now in Effect Throughout Canada As Basis of Plans to Increase Export Trade — Farmers Should Know the Various Grades — Hogs Bought According to Grade.

A new system of grading hogs was officially instituted at all the stockyards and larger abattoirs throughout Canada on October 30, and was put into effect here in Peterborough at the Canadian Packing Company's plant, with S. D. Irvine as the grader appointed by the Dominion Government. The first week's operations were carried out successfully, and with full co-operation from the packers, drovers and salesmen, and Mr. Irvine said he was highly pleased with the satisfactory way in which the scheme worked out.

Because the idea was being introduced it was not stringently applied, and Mr. Irvine allowed certain lenience while everyone was becoming accustomed to the system, which from now on will be put into full effect in accordance with the plans of the livestock branch of the Dominion Department of Agriculture.

It is obviously essential that farmers, drovers and livestock shippers—in fact, all those who are actively engaged in the swine industry—should be thoroughly acquainted with the various grades of hogs as defined in the regulations recently published in the Canada Gazette.

The Various Grades.

These grades are briefly as follows:

1.—Selects. A pig weighing from 170 to 220 pounds at the country shipping point, showing good length of side, medium width and finish, trim underside, light in the jowl and of good quality.

2.—Thick, smooth. This is the type which the packer is trying to have eliminated from the shipper's market because such a type cannot be profitable turned over to export trade. It is a shorter pig than the select, one which carries too much width and finish, and one which, although of nearly the bacon type, has been "severely" bruised in shipping.

3.—Shop hog. A pig finished and weighing from 130 to 170 pounds at country points.

4.—Feeders. A feeder forms a contrast with the shop hog in not carrying any finish and weighing 170 pounds and under.

5.—Heavies. In this class are found hogs which dress out too heavy for the Wiltshire trade. The most desirable weight of Wiltshire side comes of a hog weighing from 190 to 200 pounds. A hog weighing 220 to 270 pounds at the shipping point is classed as a heavy.

6.—Extra heavy. A hog weighing 270 pounds and over.

7.—Sows. All females having had one or more litters are classed as sows. If weighing under 360 pounds they are graded as being No. 1 and over that weight No. 2.

Stags and roughs—these remaining grades need no comment.

In the new regulations appears this clause: "Hogs when intended for slaughter in Canada and when being sold or offered for sale at stockyards and such other points as may be designated by the Minister and hogs arriving at abattoirs for slaughter shall be graded as provided herein."

To Improve Bacon.

The object of the new system of grading is to recover in the British market the position formerly held by Canadian bacon. It is said that Denmark by carefully supervising her swine and pork-packing industry secured a place in the overseas market that seriously challenges the Canadian producers. The new grading system is therefore expected gradually to raise the quality of Canada's export bacon and thereby to react to the benefit of both farmer and packer.

Buy According to Grade.

Hogs are now bought according to grade, and it is obvious that the farmer will strive to learn the different standards as thoroughly as buyers, or even graders themselves. To this end Mr. Irvine has been visiting Campbellford, Lakefield and other country shipping points in this district and grading hogs in the presence of U.F.O. salesmen and other drovers and farmers generally. It is impossible for him to spend much of his time in the country because of the exactions of his work at the Canadian Packing Company, but he hopes to call at shipping centres as often as he can.

Company's Graders.

Mr. Irvine has the assistance at the C.P.C. plant of the company's own grader, William Clark, and his several helpers but the final selection is made by the Government's officer. Several nights last week the work continued until 9.30 p.m., and from all accounts this position is no sinecure.

So far from 18 to 20 appointments have been made as follows: Three at Toronto, two at Montreal and others at Edmonton, Winnipeg, Kitchener, Ingersoll, Brantford, Chatham, Hamilton, Guelph, Hull, Peterborough and Charlottetown, P.E.I. The graders, who are mostly graduates of the Guelph O.A.C., were given three weeks' intensive work at the stockyards in Toronto and Montreal before being sent to their respective posts.

It is provided in the regulations that hogs subject to grading shall not be released for slaughter by a stockyards company or be moved from the holding pens by an abattoir, or be moved by the owner or shipper from such grading centres as may be established from time to time until a signed "release" has been furnished by the grader.

CABINET RESIGNS.

LISBON, Nov. 7.—The Portuguese Cabinet resigned late Saturday night at the conclusion of the sitting of the Chamber of Deputies.

A despatch from Lisbon on Friday said that the Government of Premier Silva had decided to resign in order that it might be reconstructed.

When a man goes aboard ship now he is on the water wagon.

MANY WOMEN IN THE FIELD FOR ELECTION

Many of the Lady Candidates Have Already Achieved National Prominence.

COMPLETE LIST.

LONDON, November 7. Canadian Press. — Following is a complete list of women candidates in the field for election to Parliament:

Unionists:
Lady Astor, Plymouth, Sutton.
Hon. Mrs. Brodrick, Denbigh.
Lady Cooper, Walsall.
Mrs. Edmonds, Ogmore, Glamorganshire.
Dame Helen Gwynne Vaughan, Camberwell, N.

National Liberals:
Miss Helen Fraser, Glasgow, Govan.
Mrs. Coombe-Tennant, Forest of Dean, Gloucester.

Liberals:
Mrs. Alderton, Edinburgh, S.
Cammandmant Mary Allen, Westminster, St. George's.
Mrs. Corbett Ashby, Richmond.
Lady Barlow, Derbyshire, High Peak.
Mrs. Brown, Waterloo, Lancashire.
Lady Currie, Devizes.
Lady Emmott, Oldham.
Miss Alison Garland, Dartford.
Mrs. Scott Gatty, Huntingdon.
Miss N. P. Grant, Leeds, S. E.
Lady Lawson, Bedford.
Mrs. Burnett Smith, Glasgow, Maryhill.
Lady Terrington, Buckingham.
Mrs. Wintringham, Louth.

Labor:
Mrs. Barton, Birmingham, King's Norton.
Dr. Ethel Bentham, East Islington.
Miss Margaret Bondfield, Northampton.
Mrs. Ayrton Gould, North Lambeth.
Miss Susan Lawrence, East Ham, N.
Mrs. Marjorie Pease, East Surrey.
Miss Edith Picton-Turbervill, North Islington.
Mrs. Rackham, Chelmsford.
Miss Mary Richardson, Acton.

Independents:
Miss Eleanor Rathbone, J.P., Liverpool, E. Toxteth.
Mrs. Oliver Strachey, Brentford and Chiswick.

AT WARKWORTH AND VICINITY

WARKWORTH, Nov. 7.—Mrs. J. H. Gooderich is visiting at the home of her son, Mr. Leon Gooderich, of Brighton.

Mrs. C. C. Armstrong and son, Allen, are spending a few days in Toronto.

Born—To Mr. and Mrs. Clifford Minor, Nov. 2, a daughter.

Women's Institute.

The regular monthly meeting of the Women's Institute was held at the home of Miss Hattie Osborne. A good programme and dainty lunch was enjoyed by the larger number members present.

Mrs. O. Alger and son, Stewart, of Oshawa are visiting relatives in town and vicinity.

George Armstrong of Toronto spent the holiday with his parents, Mr. and Mrs. Jas. Armstrong.

Allies Refuse The Turkish Demands

CONSTANTINOPLE, Nov. 7.—(Canadian Press.)—The Allied Commissioners refuse to discuss the demand of Angora Government that only one warship at a time enter Turkish ports and then only with the consent of the Turkish authorities.

WERE FINED FIVE DOLLARS FOR THEFT

Two Campbellford Young Men Then Let Go on Suspended Sentence.

CAMPBELLFORD, Nov. 7.—In Police Court on Saturday two young men appeared before Magistrate Payne charged with the theft of a quantity of ammunition, the property of the Public School Board. They were given a severe lecture by the Magistrate, fined $5 to cover cost of damage done by breaking glass and then let go on suspended sentence.

APSLEY COUNCIL HELD A MEETING.

Disposed of a Number of Claims For Sheep — Change in Mail Service.

APSLEY, Nov. 7.—The Municipal Council of Burleigh and Anstruther held their regular meeting in the Town Hall, Apsley, all the members being present except Councillor Northey. After the minutes of the previous meeting had been read and signed the following resolutions were passed:

1.—That Albert Wilson be paid $5 for sheep killed.

2.—That Thomas Spencer get a rebate of $6 for overpaid statute labour in 1921.

3.—That the Clerk write the County Treasurer to have Lot 8, Concession 4, Burleigh South; Lot 3, Concession 12, Burleigh South, and Lot 10, Concession 5, Burleigh South, removed from tax sale.

4.—That the following accounts be paid: Albert Wilson, sheep killed, $5; Thomas Stephens, repairing bridge, $5; Review Printing, tax notices, $14.85; Roy Brown, stone hammers, $6.30; Duncan Brown, attending seven Council meetings, $14.50.

The Mail Service.

A change in the winter schedule for the mail service between Apsley and Lakefield is being asked for, and a petition to that effect has been forwarded to the Post Office Department signed by all the Postmasters between those two points. The proposed change would mean that the mail would leave Apsley on Mondays, Wednesdays and Fridays and arrive on Tuesdays, Thursdays and Saturday—just reversing the order of the usual winter service. Residents to the north of Apsley who have to use Clanncarde and Chandos Post Offices are averse to the change and are protesting to the department. These two offices only have Wednesday and Saturday mail days, and under the new order newspapers printed on Friday and arriving at Apsley on Saturday would not reach Chandos and Clanncarde till the following Wednesday, when the news would be five days old—news no longer, but ancient history.

The kickers seem to have a good case.

NO EMBARGO ON CANADIAN GRAIN GOING TO U.S.A.

Farm Organizations Ask That Canadian Wheat Be Kept Out of the Country —Freight Car Shortage.

FEAR RETALIATION.

WASHINGTON, Nov. 7.—(Canadian Press.)—No embargo on Canadian grain is probable despite the demands of the American Farm Bureau Federation and other farm organizations. This is the information which is given out here unofficially frm sources intimately in touch with the situation. It is pointed out that to embargo Canadian grain now, inasmuch as there are thousands of Canadian cars on this side of the line, would probably mean retaliation should the United States desire to move grain through Canada, as it sometimes does. Moreover, United States railroads lines promise soon to relieve the congestion of grain at the small elevators in the west and northwest and say they are near the end of the worst of the car shortage.

Mrs. Nelles Says She Owes Her Life To It

"I firmly believe I owe my life to Tanlac, for it has completely restored my health after suffering for twenty-five years," was the remarkable statement made by Mrs. S. Nelles, of 208 Parliament St., Toronto.

"During all those years I hardly knew what it was to eat a good meal without suffering dreadful pains in the pit of my stomach and also palpitation of the heart afterwards. My liver was badly out of order and I was troubled a lot with nausea. I generally woke up mornings with a fearful headache and had such spells of dizziness that I had to hold on to the furniture to keep from falling. I was just tired out and weary all the time and every now and then had such a sinking sensation that I thought my end had come. In fact, I was almost a confirmed invalid and never expected to be well again.

"But the way Tanlac has built me up has been really wonderful. After taking eight bottles I can honestly say I am as well as I ever was in my life. I have recommended Tanlac to lots of my friends, and am glad of this opportunity of telling everybody what a grand medicine it is."

Tanlac is sold by all good druggists.

EXPLOSION ON SHIP.

MEXICO CITY, Nov. 7.—(Canadian Press)—Several persons are reported dead or injured in consequence of an explosion on board the American steamer Mexico at Tampico Saturday, says a despatch to El Universal.

No details are given in the despatch, except the statement that a tank of ammonia exploded.

The Ward Line steamer Mexico, which left New York October 19, for Havana and Mexican ports, was last reported as having arrived at Vera Cruz, October 27, on the way to Tampico.

TRY OUR BAKER'S RECIPES
Our expert baker has some excellent recipes for home-made bread, which we will gladly supply to you, free of cost.
Write us for them today.

It Has to Pass Our Baker First
EVERY "milling" of Quaker Flour must satisfy our baker before it leaves the mills.
The wheat is analyzed by our chemists for protein, gluten and ash; the perfect grains are selected and cleaned. The product is tested at every stage of milling. A perfect flour is the result.
But the *supreme* test takes place in our own bakery. Every day's "milling" of Quaker Flour must receive the O. K. of our expert baker. It must produce bread perfect in size, flavour, colour and texture, before it can leave the mill. Nothing is left to chance in producing Quaker. You will make far better bread and cake with
Quaker Flour
Always the Same-Always the Best
Just try Quaker.
THE QUAKER MILLS
PETERBOROUGH and SASKATOON 204

DISTRIBUTORS:
PETERBOROUGH — Roland Deune and all high class grocers.
BOBCAYGEON — Wright and LeBer.
DOURO—P. G. Towns.
ENNISMORE—R. J. Killen.
ENNISMORE—P. G. Sullivan.
HASTINGS— H. M. Fowlds & Son.
KEENE—W. N. Fletcher.
KEENE—G. S. Taylor.
LAKEFIELD—W. J. Charlton.
MILLBROOK—Atwood & Sheppard, Burnham Bros.
NOGIE'S CREEK—J. L. Beatty.
NORWOOD — Waters & Company.

The Evening Examiner

PHONES — Editorial, 1601. Business Office, 1600. Private Branch Exchange to all Departments.

The Examiner is a member of the Audit Bureau of Circulation.

The Daily Examiner, published every lawful evening. The Peterborough Examiner, Limited. Office, 418 George Street.

The Weekly Examiner, published Thursday morning.

The Subscription Price of The Daily Examiner is $6.00 per year, delivered in city; out of town subscribers, by mail, $4.50 per year; that of The Weekly Examiner is $1.50.

U. S. REPRESENTATIVES.

Special U. S. Representatives — W. H. Stockwell, 629 People's Gas Building, Chicago, Ill.

New York—Charles F. Miller, 225 Fifth Avenue.

Advertising Rates on application.

R. M. GLOVER, Managing Director.

TUESDAY, NOVEMBER 7, 1922.

THE CASE OF MAGUIRE, D.C.M.

A correspondent in a communication to the Examiner calls attention to the case of Trevor Maguire, ex-soldier who has been found guilty of sedition because of utterances he made at a May Day meeting in Toronto.

Maguire, who won the D.C.M. in France, is alleged to have said that the British Empire should be called the British vampire.

There will naturally be sympathy for a man with a good record like his who has got himself into trouble, as so many other people have done by talking wildly.

But what can be done about it?

Maguire has had a fair trial, and on the evidence submitted has been convicted by a jury of his fellow-citizens.

He has not been railroaded into jail by any arbitrary official, but has had the opportunity that British law affords to every prisoner charged with a serious offence of having his case decided upon by twelve good men and true.

They having heard the evidence believe that he has been guilty of seditious language and have brought in their verdict accordingly.

Possibly the case offers the opportunity for the exercise of clemency on the part of the authorities, but it is idle to endeavour to show that this unlucky soldier was the victim of unfair treatment so far as the law was concerned.

A NEEDED REMINDER.

It is well for the people of Peterborough and Canadians generally to hear occasionally such addresses as that given by Major-General Sir Archibald Macdonell on Sunday.

The epic bravery of the Canadian forces in France is a subject that is not talked about enough. Our people should not be allowed to forget how wonderfully our citizen soldiers adopted themselves to conditions they knew little about, how splendidly all of them fought and how nobly many of them died.

We are amused sometimes—when we are not annoyed—by the "We won the war" boasting of some of our neighbors. But, after all, it is infinitely better for any country to feel that sentiment towards its soldiers than to have their heroism fade quickly from public remembrance, as sometimes it seems it is fading from the minds of Canadians.

Speaking with the authority of an officer who saw a great deal of the war and had the distinction of commanding the 1st Canadian Division, Major-General Macdonell left with his hearers some vivid word pictures of some of the accomplishments of the Canadian corps, and he did a splendid service in bringing these facts back into prominence.

Such recitals cannot be heard too often, and it is to be hoped that at least once a year—and no occasion is more suitable than on Armistice Day—the story of Canada's war effort in France and Flanders will be related.

THE YOUNG MEN'S CHAMBER.

The enlisting of a large number of the city's young men into a section of their own in the Chamber of Commerce is good business for that organization and should be good business for Peterborough.

There is no reason why community problems or community business should be left to the older men to solve.

The objects of the new organization, which include the interesting of the younger men of the city in public and civic service and the provision of opportunities for activity on their part in advancing the welfare of Peterborough, are highly commendable, and the new movement should attract to it many of the liveliest and most energetic of Peterborough's young men.

The Chamber of Commerce is liable to find that the organization that has just been launched will be a pacemaker for the parent body, and the friendly rivalry that will unquestionably be engendered should have a stimulating effect upon the chamber itself and consequently prove to be of valuable community service.

At the same time, the advice is offered in good faith that the Young Men's Chamber should not attempt too much at the outset. A gradual development on business like principles has a much greater chance for success than an attempt to achieve miracles.

It must be confessed that Peterborough has been rather given to that sort of thing.

There have been many movements that started with much sounding of horns and beating of drums and verbal fireworks—and fell flat in a few months—collapsed like a marathon runner who makes the mistake of starting out at a sprinter's pace.

If the Young Men's Chamber avoids that pitfall and is content to advance by logical stages, it should prove a most valuable addition to the city's organizations.

ARE WE UNDEMONSTRATIVE?

The remark is often used that Peterborough people are not demonstrative; that they are reluctant to display either joy or sorrow, and have an unusual faculty for concealing their feelings.

It is true that, for one day at least, November 11th, 1918, restraint was thrown to the winds and the city gave itself over to wild celebration.

But that, of course, may have been the exception that proves the rule.

The celemonies on Sunday rather go to confirm the impeachment with which this article commences.

Several hundred Peterborough soldiers lost their lives in the Great War. Yet when the public was asked to place wreaths or other floral tributes on the cenotaph at the G.W.V.A. the offerings did not exceed a dozen and not all of them were inscribed in memory of any particular soldier.

Similarly, although all the returned soldiers in the city were invited to take part in the memorial service, not one-tenth of the veterans were in the parade. It is safe to say that more ex-service men stood on the streets and watched the marchers go past than there were in uniform.

It would be folly to say that the relatives of the unreturning brave who did not bring their tributes to the cenotaph do not preserve the memory of their loved ones just as green as the people who did pay tribute in this way.

And doubtless the veterans who did not participate in the parade were thinking of their comrades who are buried across the Atlantic just as sincerely as the men in uniform.

It all goes to show that the theory that Peterborough citizens are not demonstrative has a rather substantial foundation.

THE "VETERAN'S" VIEW.

Under the heading, "Business Before Sentiment," the Veteran, the official organ of the Great War Veterans' Association, says:

"In the minds and hearts of millions of people November 11th marks the anniversary of one of the greatest and most sacred occasions in world history. The eleventh hour of the eleventh day of the eleventh month of 1918 marked the termination of four years and four months of unprecedented human slaughter. Never were more fervent and heart-felt prayers of thanksgiving rendered to the Almighty. Never was a more indelible memorial to those who sacrificed their all on the altar of duty reared in human hearts—yet because of the inconvenience which a broken week might cause to commercial interests the late Federal Government saw fit to tack the anniversary on the somewhat hollow observance of Thanksgiving Day and move the joint holiday to the first Monday preceding November 11th.

"Following the same principle, one might readily look forward to the changing of Christmas Day to the first Monday preceding December 25th, in order to suit the convenience of commercial interests—Armistice Day is only less sacred to Christian peoples. Or perhaps the same interests might be convenienced if Dominion Day was to be observed the first Monday preceding July 1st. What is sentiment and patriotism compared with the advantage of retaining fifty-two business weeks intact every year?

"Fortunately the people of Canada are not guided wholly by orders-in-council in the commemoration of great anniversaries. This year most of the exercises in connection with the observance of Armistice Day have been planned for November 11th. The Flanders Poppy—"the Flower of Remembrance"—is to be worn on that date.

"The present Government will do a sensible and diplomatic thing if it will rescind the measure joining the celebration of Armistice Day with Thanksgiving Day on a day which does justice to neither, and establish the official holiday in accordance with that which will ever stand in the hearts of the people—November 11th."

THE SLANDERER OF THE DEAD.

One of the things that are a constant surprise to Canadians in Congressional elections in the United States is the revolting appeals made to the baser and unpatriotic elements of the population by unscrupulous politicians for the sake of power, says the Brantford Expositor. One of the most outstanding examples of this in the present elections is the campaign of Senator La Follette of Wisconsin, in which he caters to the pro-German, anti-American, radical and socialist elements.

In his appeal Senator La Follette exceeds the bounds of all decency. To cater to his hearers he not only denounces his country's attitude in the war, but also slanders the nation's dead, who ought to be above reproach. While speaking at Wausau, in the La Follette stronghold of Marathon County, surrounded by his alien-minded, alien-hearted zealots, and nearing the end of his campaign for re-election to the Senate, this callous-hearted slanderer of his country's dead made comment of the kind contained in the following paragraph:

"The war was purely commercial and the 'boobs' were fools enough to go and fight and die in it, and believe they were dying for democracy. . . . . The American people are the brightest people in the world, but sometimes they look like a set of 'boobs.' I do think they were a set of 'boobs' during the war. You know that I wasn't in favor of going into the war, and I thank God I wasn't."

This indicates the strain of his thought. The wonder is how any decent citizen of the Republic can tolerate it. Such an unpatriotic demagogue serves no good purpose. He merely mixes hatred and poison in the citizenship of the Republic It will be interesting to see what the loyal Americans will say about a man taking his seat in the Senate who calls the seventy thousand dead American soldiers "fools" and "boobs." Such disgraceful sentiments ought to be sufficient to disqualify him even if he is elected by the unpatriotic elements of his own State. If his own State were not utterly cankered by alienism he would be consigned to the political death of an outcast and a parish.

EDITORIAL NOTES AND COMMENT.

The special O.T.A. officers have been forbidden to carry firearms. Probably because there was danger of both being loaded at the same time.

Although yesterday was officially observed as Armistice Day, it should not be forgotten that Saturday next is the correct anniversary, and that the tribute of two minutes' silence asked for by His Majesty the King will be paid then.

The British people can show the world how to get a general election over in a hurry. A week from tomorrow the fight will be ended. In the United States they wouldn't have started manoeuvring for the primaries in that length of time.

The announcement that the C.N.R. is to be electrified from Cobourg to Toronto seems to have electrified a lot of Toronto people as well.

The request of the Chairman of the Northern Ontario Relief Committee that he be communicated with before any further bails of clothing are sent is of great importance. Cash donations are in a different category. Funds are urgently needed and the Relief Committee would prefer the cash in order that aid can be given in the form most adequate to the needs of the situation. The Examiner will be glad to receive and forward your donation.

The manner in which Germany is seeking to recover her lost trade is shown by a booklet received by the Examiner, a copy of the English export number of the Graphic Monthly Journal, 'Deutscher Buchu' Steindrucker," and marked for the British colonies and all the countries in connection with them.

Family Treasures From the Schneider Bros. Store

NEXT to the family jewels — article of Silver are the most prized heirlooms.

Silver purchased at the Schneider Bros. store today will be treasured as the family silver by future generations.

The dominant idea back of all our silver is that it shall possess all those essentials which make it good today, and insure its being cherished tomorrow for something more than sentiment.

"The Store of the Christmas Spirit."

Schneider Bros.

Diamond Importers and Jewelers

367 George St.

WISE AND OTHERWISE

If he's a wizard with the pigskin somebody will see that he gets a sheepskin.

* * * * *

The bachelor has one disadvantage. He has nobody to cuss but his own relatives.

* * * * *

If it wasn't for the pronoun "I" some men wouldn't know how to begin a sentence.

* * * * *

Perhaps they are waiting to scrap the ships until Prohibition has finished emptying the jails.

* * * * *

A hick town is a place where everybody knows whether everybody else pays cash or has it charged.

* * * * *

The chief objection to people who speak what they think is that they think such insulting things.

* * * * *

Why marry a flapper? You can

get a pet at the bird store that won't cost you anything for clothes.

* * * * *

Ships carrying liquor mustn't come within the three-mile limit unless they are orthodox rum-runners.

* * * * *

In this commercial age a man isn't judged by the company he keeps, but but by the company that keeps him.

* * * * *

Our chief objection to the Turk is that no one has him as hash for three days after Thanksgiving.

* * * * *

There is one good thing a family skeleton is good for. It is good for about two columns on the front page.

* * * * *

And yet, the Dandanelles Straits are not as narrow as some of the minds that frame policies concerning them.

* * * * *

Illiterates who can't read the subtitles probably think it their fault that the picture seems idiotic.

* * * * *

Another nice thing about doing your writing at home is that you

have the phonographs of seven neighbors to encourage you.

* * * * *

Correct this sentence: "He was a rich old bachelor, very near death, and none of his relatives came near him."

* * * * *

How did small men put over the idea of importance before they discovered that line, "Dictated but not read?"

* * * * *

There isn't much difference, except that in case of the radio concert you don't have to change the needle.

* * * * *

Many a man thinks himself a philosopher just because he remains cheerful in spite of aches and pains suffered by his wife.

* * * * *

Fable: Once there was a girl who received a diamond engagement ring and didn't suffer with curiosity concerning its cost.

* * * * *

"What is it the palms are saying?" sighs the poet. Well if they belong to the American potter, they are saying "Fo' bits, please."

* * * * *

That fellow R. H. G. S. Boyd who is working on a perpetual motion machine has at least made a commendable initial showing.

For Fascinating Eyes

make the use of *Murine* a daily habit. This refreshing eye lotion soon makes eyes clear, radiant, beautiful! Harmless. Enjoyable. Sold by all druggists.

MURINE For Your EYES

VOICE OF THE PEOPLE

The Editor:

Sir,—I note with deep regret that a young man, Trevor Maguire who joined up early in the war, fought in France and Flanders and was awarded the D.C.M. for bravery, is languishing in Toronto gaol, for no other reason but daring to criticize the British empire at an open air demonstration. He used the word "vampire" instead of "empire," and for that he has been found guilty of sedition. I happened to be at that May Day meeting in Toronto which was addressed amongst others, by James Simpson, Mr. Woodsworth, M.P. for Winnipeg, and Mr. Hector Prentor. They all expressed similar sentiments as Maguire. Perhaps, as one detective in cross examination stated, they were a little more diplomatic. Out of about a thousand demonstators about two hundred were detectives. They had to show results and therefore Maguire not being known and seemingly the weakest was made the victim. Surely in a free country we need no such methods. Trevor Maguire by this time will have to come to the conclusion that "His" Empire he went to defend is not "His" Empire after all. Otherwise one does not usually get punished for criticizing his own article. It is up to every level headed man and woman in Canada, particularly ex-service men and their organizations who believe in Freedom to strongly protest against the childish action of the Toronto Police Authorities ever bringing up such a case and demand the immediate release of Trevor Maguire.

I remain, yours truly,
EX-SERVICE MAN.

TO PROTESTANTS

To the Editor of the Examiner.—

Sir,—The power to regulate the conduct of individuals in spite of all opposition, has come to stay. Not only regulation but abolition has come to stay. Up-to-date this new doctrine has only got so far as the people. That is to say some people claim the right to regulate others. Not that the others are committing excesses, but on the ground that it is better for the people as a whole that things like tobacco, liquor, etc., should not be made use of. This power amongst Protestants has settled apparently in Conference, Synods, Assemblies etc., of both sexes. It has been the principle amongst Catholics since two thousand years It resides in the hierarchy of that great church. There is now very little therefore separating Catholics Protestants. Since this supervision of the words of the people in both communions has become one and the same, the great cause of division between them disappears. So much is this the case, that vast numbers are following up the logical course which leads back to the Roman Catholic Church. It was what used to be called the "liberty of the subject" (not to misbehave but to behave himself as he saw fit), that first provoked the schism from Rome. Now that this liberty has been shown to be a mistake and only likely to be abused, very little remains to keep Protestants away from the Mother Church In fact the whole basis and reason of Protestantism disappears.

J. H. BURNHAM.

A politician with strings tied to him has his drawbacks.

4 out of 5 wait too long

Bleeding gums herald Pyorrhea's coming. Unheeded, the price paid is lost teeth and broken health. Four persons out of every five past forty, and thousands younger, are Pyorrhea's prey.

Brush your teeth with

Forhan's FOR THE GUMS

More than a tooth paste —it checks Pyorrhea

35c and 60c in tubes

FRENCH AND BRITISH ARE IN FULL ACCORD.

PARIS, November 7. Canadian Press. — The French and British governments in full accord, will insist that the Angora Government respect the terms of the Mudania armistice, and instructions to the High Commissioners in Constantinople have been drawn up in that spirit.

It is expected in French circles that the Angora authorities will accept the viewpoint of the Allies.

PUT STOMACH IN ORDER AT ONCE

"Pape's Diapepsin for Gas, Indigestion or Sour Stomach

Instantly! Stomach corrected! You never feel the slightest distress from indigestion or a sour, acid, gassy stomach, after you eat a tablet of "Pape's Diapepsin." The moment it reaches the stomach, all sourness, flatulence, heartburn, gases, palpitation and pain disappear. Druggists guarantee each package to correct digestion at once. End your stomach troubles for a few cents.

The Athenians began the year in June, the Macedonians in September, the Romans first in March and afterward in January, the Persians on Aug. 11, the ancient Mexicans on Feb. 23 and the Mohammedans in July.

MILITARY PLANS AGAINST TURKS

Marshal Foch Called Into Conference With Premier Poincare of France.

(By Webb Miller.)

PARIS, November 7. (United Press. — Marshal Foch, the allied war time commander-in-chief, was summoned by Premier Poincare today to consider military plans to be invoked should the Turks violate the Mudania agreement.

A cabinet meeting was also held to consider the inflammable Near Eastern situation again brought to a crisis by the seizure of Constantinople by the Turkish nationalist civil authorities.

Foch, considering the necessity of possible military action, is understood to have maintained to Poincare that it would be comparatively easy for the allies to stop Mustapha Kemal's men should they attempt to cross toward Thrace, as threatened.

Official France, as well as the press executed an about face from its position of sympathy with the Turkish Nationalist manoeuvres to-day.

From all quarters was voiced a demand that the Moslems be not allowed to violate the Mudania agreement or endanger the International regime over the neutral zone.

SCORED FIRE RANGERS OF NORTHERN ONTARIO

Damaging Testimony Offered at Investigation by Fire Marshal Heaton.

ENGLEHART, Nov. 7.—(Canadian Press).—Postmaster Heslip, of Heaslip, brother of Amos, who perished with his wife and her two brothers in the Northern Ontario fire, was the first witness yesterday before Fire Marshal Heaton, who is conducting the investigation into the recent conflagration. He scored the record of the fire rangers in the past, and said that these men sped about the country in automobiles. For this reason and others he, as a member of the U.F.O., had advocated their removal.

He advocated the appointment of one man in every township with authority to grant permits to start fires, this man to be held responsible.

Geo. Bryan, who followed, asserted that he had started a fire, two years ago which became dangerous. He had seen the rangers approaching when this fire was at its height, and instead of suffering prosecution, he had been presented with a permit that the rangers said would protect him if the fire got out of control. In spite of R. E. Laidlaw's cross-examination, witness stuck to the assertion that the ranger was not discharged but had been at work at the close of the season.

Mayor Korman, of Englehart, suggested that municipalities be granted twenty-year loans by the Government, without reserve, to clear a space round the town.

The Fire Marshal promised sympathetic consideration.

The annual shortage of plumbers has been announced.

WEATHER PERILS

may be defied if you use Peps. As a Peps tablet is dissolved in the mouth, powerful medicines are released in the form of healing fumes. These are inhaled with the breath and come into *direct* contact with the bronchial tubes and lungs in a way that medicine swallowed into the stomach cannot possibly do.

By this direct action, Peps not only strengthen and protect any weak spot in chest or throat, but give immediate relief to those suffering from bronchitis, asthma, night cough, etc. All dealers or Peps Co., Toronto. 50c. box, 3 for $1.25.

FREE TRIAL

Send this advertisement and 1c. stamp for postage to Peps Co., Toronto, and receive free trial package.

"A Pine Forest in Every Home"

PEPS

FOR COUGHS, COLDS & BRONCHITIS.

The best astronomers say only about 7000 stars can be seen with the naked eye, but some astronomers estimated the number revealed by the telescope as high as 100,000,000.

Professor W. W. Skeat, in the recently published fourth edition of his dictionary, containing approximately 20,000 English words, recognizes only 12 as untraceable in origin.

"MILLBANK"

10 For 15¢

25 For 35¢

THE QUALITY CIGARETTE

IMPERIAL TOBACCO COMPANY OF CANADA, LIMITED.

Peterborough, Durham, Victoria, Hastings and Northumberland—A Page for District Readers

THE DAY'S DOINGS AS RECORDED BY THE EXAMINER'S STAFF OF CORRESPONDENTS.

Cook's Best Help

Bovril makes cook's work easy. Just a spoonful of Bovril makes even twice-cooked dishes tasty.

Bovril itself is probably the "tastiest" thing in the world. It is also the foundation of nourishing dishes.

Add BOVRIL to your Stews, Hashes, Pies, Minces, Sauces, Gravies.

BOVRIL

INQUEST INTO RAIL FATALITY AT BETHANY

Jury Impanelled and Adjourned—Coroner Turner of Millbrook Conducting Inquiry—Bethany News.

BETHANY, Nov. 7.—The following jurymen were impanelled to inquire into the death of the late Thomas Williamson of Millbrook who was struck and killed by the Port McNichol, C.P.R. train at Herb Bigelow's crossing on Friday morning last. The following were sworn in: Foreman, Geo. McCartney, J. J. Preston, H. Patterson, R. Johnston, W. A. Brown, F. W. Reynolds, F. C. Dawe, E. A. Laing, I. Fallis, Wm. Davis, A. Flack and S. Jamieson.

After viewing the remains the jurors visited the scene of the accident, after which they adjourned till Wednesday afternoon, November 8, when the inquest will be resumed in the town hall.

The relatives of the dead man were notified, and the remains were removed to W. E. Gillot's undertaking Parlors, Millbrook.

Dr. Turner of Millbrook is the coroner conducting the inquest.

Personal Mention.

Harry Lee of Toronto spent the Thanksgiving holiday with his parents, Mr. and Mrs. Wm. Lee.

Thanksgiving visitors to the village at the homes of their parents were: Dorothy Sisson, Marion O'Brian, Toronto; Wellington Fallis, Oshawa; Bertha Fallis, Annie Graham, Toronto; Olive Wake, Hazel Jackson, Ruth Hamilton, Lindsay; Pearl Twigg, Peterboro; Williard Westlake, Toronto and many others.

Members of the Epworth League Bethany appointed to attend the Peterboro District Convention of Young People held in Trinty church were: Rev. J. E. Beckel, Mr. and Mrs. P. C. Brown, Mr. and Mrs. A. H. Monk, Misses Violet Jackson, Verna Belle Lee, Lillian Westlake, Hazel Steer, Messrs. Leslie Challice, Walter Axtell and Bertrand Monk.

These young people attended the banquet at Reid street Hall at 6:30 p.m. given by the Young People's Societies of Peterboro's Methodist churches.

William McCartney and son Gerald of Toronto, are spending the holiday at their home here.

Miss Mildred Sisson of Peterboro is spending the holiday with her parents Mr. and Mrs. John Sisson.

F. M. Panton of Toronto, former bank of Toronto manager is spending the holidays with friends in the village.

Mr. and Mrs. P. C. Brown motored to Wellington on Saturday to spend the week-end with friends.

Aubrey McCartney of Toronto spent the holidays with his parents Mr. and Mrs. William McCartney.

Nelson Brown, of Brockville was a visitor to his father Mr. W. A. Brown over Thanksgiving.

Mr. and Mrs. George Price of Orono spent Sunday with his mother Mrs. George Price, Sr.

Rev. J. E. Beckel spent Thanksgiving with friends at Oshawa.

TWO BUGGIES WERE TAKEN FROM SHED

Campbellford Delinquents Appropriate Vehicles For Joy Riding.

CAMPBELLFORD, November 7. —Two horses and buggies were taken from the Methodist church shed on Saturday evening between the hours of 9 and 10 p.m. The police were notified and in the meantime the buggies were returned in very bad condition, evidently having received hard usage by some joy riders. One of the buggies was badly damaged, the top and shafts being broken.

The police have been given a description of the parties and their arrest will follow at an early date.

Another case of pilfering was reported to the police by a Front St. liveryman, who had his car stripped of headlamps, fixtures, etc., last Saturday evening. In this case the suspected parties are being closely watched. As there have been a number of similar cases it is likely that a special constable will be appointed to put a stop to such mischievous work.

"Mother *is the most wonderful cook in the world!*"

"And she has taught me, Jack, so you needn't worry about my cooking. The secret is to use Cooket, which is a new vegetable shortening of great purity and richness. It is dainty enough for the nicest cake, and economical enough for ordinary kitchen frying.

Not only that, but you use one quarter less Cooket than you would use of butter or lard. You can use Cooket for all cooking purposes so it will be just the shortening for us when we start housekeeping."

COOK IT WITH COOKET

A pure vegetable shortening for all frying and baking

Unrivalled for Purity. Write for Cooket Recipe Book

All good dealers sell Cooket in tins of 1 lb. and 3 lb. net weights.

LEVER BROTHERS LIMITED, TORONTO CS

A BIG WEEK-END AT CAVAN CHURCH

Anniversary Services on Sunday, Followed by Fowl Supper on Monday—Peterborough Talent There.

MILLBROOK, Nov. 7.—Cavanville Methodist church was favored with fine weather for their anniversary services on Sunday, November 5th, when Rev. H. M. Manning, of Peterboro, was the preacher for the day. Congregations were large; the evening one filling the church to capacity. The key-note of the day's service was "Worship", the hymns chosen, including J. G. Whittier's beautiful lines, "O Lord and Master of us all", carrying out this theme which is indeed the point most emphasized by the religious education program of the church at the present time. The Deity and atoning work of Jesus Christ were well illustrated in the evening Scripture lesson from John 1: 1-18, read by the pastor, Rev. S. G. Rorke. Mr. Manning chose his text from Psalm 4, 4th and 5th verses: "Stand in awe and sin not; commune with your own heart upon your bed, and be still. Offer the sacrifices of righteousness, and put your trust in the Lord", and his discourse was an illuminating exposition of the four rules laid down by the Psalmist for spiritual guidance. The injunction to "stand in awe" is equally applicable to saint and sinner for God is to be held in reverence of all men only the fool hath said in his heart, there is no God. Veneration includes both fear and love; as a Father, God is entitled to honor, and as a Master to adequate respect and service. Parents and teachers are responsible for impressing the children under their care with the holiness and sacred character of the worship and majesty of God. Sin, which is primarily an offence against the Supreme Being, dulls the sense of reverence, leads to presumptuousness, and brings as penalties the destruction of our innocence, the fact that we fall into its power, and the separation of our souls from our Saviour.

Just as some business men fear to strike a balance sheet, so there are individuals who are afraid to commune with their own hearts in the still night watches; yet it is in the university of solitude that the richest and sweetest experience are gained—Moses, Paul, and Jesus, Himself, being notable examples. Two voices are heard, that of memory, only we often fear what of promises unkept, and ideals not lived up to, may be recalled; the other voice is God speaking, in love but in sternness, just as we make necessary, and the moments alone with Him are very precious ones if our rebellious wills give way to the Divine.

If we would "offer the sacrifices of righteousness", a complete discounting of our own merits, and a whole-hearted embrace of Him 'Who was made sin for us, that we might be made the righteousness of God in Him', are absolute requirements. "And put your trust in the Lord", because He is the right one to trust; supposing all that our own hearts know about ourselves, and all that God kows about us, were suddenly revealed to some human friend, what chance of ever again being deemed worthy of confidence would we have? Yet trust is essential for the carrying on of even the most ordinary business of life. The infinite compassion of God bears with our failings, therefore "Brother, make a friend of Jesus who, when all else shall fail, will never leave thee, nor suffer thee to perish in the end."

The special musical numbers prepared by the choir included for the evening service the anthems, "Bless the Lord, O my soul", and, "My Presence shall go with thee", the solo in the latter being taken by Mr. B. F. Carley, and the duet by Messrs. Carley and McDowell.

The Fowl Supper

The fowl supper on Monday evening, which completed the Cavan anniversary occasion, was a decidedly successful event. The church was taxed to its utmost to accommodate the audience which gathered, and the supper was all that could be desired As usual the ladies of Cavan fully sustained their reputation for providing an excellent meal and those who waited upon the guests were most attentive in looking after their wants until all were satisfied. The chairman for the evening was Mr. John Dewart, and the program included musical selections by Miss Saunders of Peterboro, Messrs. Martyn and Simmons, of Port Hope, Mr. R. Hendry Peterboro, and the Cavan quartette Mrs. A. B. Kennedy, Miss A. Tinney, Messrs. B. F. Carley, and G. McDowell, and readings by Miss Brackenridge and Mr. J. Johns, of Peterboro. The hearty applause which greeted every number, and the repeated demands for an encore, showd the appreciation of the audience for the work of the various artists. The accompanists for the evening were: Mrs. W. A. Greenslade of Peterboro; Miss Thyra M. Martyn of Port Hope, and Miss Carley of Cavan.

The pastor, Rev. S. G. Rorke, made a few appropriate remarks at the close pointing out some particular reasons for thanksgiving at this season, and a vote of thanks to those who had assisted with the program was moved by Mr. Jas. Douglas and seconded by Mr. W. Carley. The total receipts from the free-will offering Sunday, and at the door on Monday evening with the sale of baking after the entertainment, were well over $200.

Funny things just will happen. We ship spaghetti to Italy.

Ailing Children Get Well on Laxative Syrup Pepsin

A small dose at bedtime brings relief and laughter by morning

HOSPITAL and doctor's records prove that 75 per cent of human ills has its origin in the intestinal canal, complicated with what is commonly called constipation. Realizing what that figure means, mothers should contrive methods of handling their children while they still control them that will prevent these future dangers. Teach children regularity of bowel movement, and be especially watchful of young girls. Insist on two passages a day until the age of 18, when one is usually sufficient. Give plenty of oranges and apples, plenty of butter because it lubricates the intestines, and encourage the drinking of water.

If you detect restlessness, belching, gas or wind on the stomach, sleeplessness, or lack of appetite, examine the tongue and you will find it coated, accompanied by unpleasant breath. The child is bilious, constipated. According to age, give from one-half to a teaspoonful of Dr. Caldwell's Laxative Syrup Pepsin, which children never object to taking as they like the taste. By morning the youngster will be well again. Likewise if the nostrils are stuffed up or there is persistent sneezing, a dose of Laxative Syrup Pepsin will break up the fever and cold.

ANY FAMILY MAY TRY IT FREE

Thousands of parents are asking themselves, "Where can I find a trustworthy laxative that anyone in the family can use when constipated?" I urge you to try my Laxative Syrup Pepsin. I will gladly provide a liberal free sample bottle, sufficient for an adequate test. Write me where to send it. Address Dr. W. B. Caldwell, 23 Caldwell Building, Toronto, Ont. Do it now!

Mr. A. F. Lithgow of Montreal, keeps his family well in that way, and Mrs. E. Whalley of Winnipeg, Man., has been using Laxative Syrup Pepsin for her baby, her mother and herself. Dr. Caldwell's Laxative Syrup Pepsin is a vegetable compound of Egyptian senna and pepsin with agreeable aromatics. The formula, however, is on every package. Druggists have sold it with satisfaction to their customers for over 30 years, and it is now the largest selling family laxative in the world. Buy a bottle today. It will last you for months, and the cost is less than a cent a dose.

TAKE DR. CALDWELL'S LAXATIVE **SYRUP PEPSIN** *The family remedy*

HASTINGS MAN LOST 2 FINGERS

Gun Went Off Unexpectedly When Hunting—News Paragraphs of Interest.

HASTINGS, Nov. 7. — Monday was generally observed as a Thanksgiving holiday, all the business places being closed.

Several local citizens spent the day hunting.

Beecher Blake met with a serious accident yesterday, which might easily have proved fatal. While out hunting for partridge and just aiming at his game, a dead leaf got caught over the barrel of the weapon. In attempting to remove it with his right hand the trigger was released, with the result that two of the fingers were shot off at just about the first joint. Medical assistance was procured, the wounded members dressed and it is hoped that nothing more serious may be the result. Beecher is a young man who is quite popular and his many friends learn with regret of his misfortune.

Scarlet Fever.

Some cases of scarlet fever have broken out in town and it is hoped the epidemic may not be allowed to spread.

News Paragraphs.

Dr. Doran of Galt, spent the holiday with friends in town.

Frank Lonergan, a former member of the local Union Bank staff, was in town a few days ago, renewing acquaintances.

The Sacrament of the Lord's Supper was observed in the Methodist churchon Sunday morning, Rev. M. L. Hitnon in charge.

The ladies of the Methodist church held a quilting bee in the church on Friday, preparing a number of quilts to be forwarded to the fire sufferers of Northern Ontario. The other churches of the village are similarly engaged.

Mr. and Mrs. C. McKelvie, and daughter Eva, of Campbellford, spent Sunday in town, guests of Miss Agnes Hermiston, Albert street.

Mr. and Mrs. T. Varvoe of Campbellford, were in town on Sunday calling on friends.

Mr. and Mrs. Bryden and children leave to-day for their home in Ottawa after a pleasant visit with Hastings friends.

Friends of Miss Kathleen Simpson are pleased to learn that she is improving after her recent serious illness.

Mr. and Mrs. Victor German gave a party Thanksgiving evening in honor of Mrs. German's father, Mr. Jas. Stevenson, who has reached the advanced age of 89 years. The birthday cake, carrying 89 candles, was displayed in the window of Mr. German's store.

Mr. and Mrs. J. Staples and baby of Lindsay, spent the holiday at the home of Mr. and Mrs. W. Tate.

A public auction sale of household effects was held on Saturday at the home of Mrs. Hall.

TOO MUCH MOONSHINE LANDS MAN IN JAIL

Appropriated Fisherman's Boat and Damaged Nets.

CAMPBELLFORD, November 7. —On Sunday morning at about ten o'clock, Acting Chief Thomas Crowford, received a hurry call from George Potts of Bradley Bay, who stated that his boat had been stolen from the shore and two parties were tampering with his fish nets.

The chief made a record run in a high powered motor and caught sight of the two intruders making for the shore. When the men caught sight of the police they jumped from the boat into the chilly waters of the bay and landed at different points, making their escape into the bush which is very thickly wooded; however after a desperate chase the chief managed to land one of the men. The other is still at large, but his capture is assured as he is well known in the district. The one prisoner appeared before Magistrate Payne on Monday morning at ten o'clock and for breach of the O.T.A. was fined $50 and costs amunting to $66.35, or in default of payment two months hard labor in the Cobourg jail. On the other charge he was fined $25 and costs $42.90; also $25 to go to the owner of the damaged nets. This item of $25 was promptly paid, but in default of payment of the fine for tampering with fish nets, the accused must serve four months hard labor in Cobourg jail. This is a sample of the quick dispensation of justice in the town of Campbellford.

Boys in Business

Harry and Ted Owens of Campbellford, have gone into business for themselves. They are securing subscribers to the Peterboro Daily Examiner annd will deliver paper each afteroon to the subscribers, right to their door, for which they will charge and collect themselves at the rate of 15c per week.

The Owens Brothers are bright, active boys and having charge of this work in Campbellford will no doubt make a success of it to their own advantage and profit, as well as increasing the subscription list of the Examiner in Campbellford.

Miss Mason Got Six Silverplated Forks For Her Minto Tea Coupons. Read What She Says:

Montreal, P. Q.

Dear Sirs—Enclosed find twenty-four 1-lb. coupons, for which forward to above address one-half dozen forks. We have been using your Tea for the past year, and have found it to be always very satisfactory.

Yours truly,

(Sgd.) Miss M. Mason.

In every half-pound and pound packet of Minto Tea there is a coupon and a list of handsome premiums in "Clinton" Silverplate that you may secure by saving Minto Tea coupons. Minto Tea is delicious in flavor and abundant in strength. Ask your grocer for it.

MINTO TEA

The Quality Tea with Quality Premiums

NINETY MINERS PERISH IN MINES

Forty Rescued After Explosion in Reilly Colliery Spangler, Pa.

JOHNSTON, Pa., November 7.—Ninety miners perished in the explosion in Reilly colliery No. 1 mine at Spangler, yesterday, rescue workers and mine officials believed to-day.

Rescue crews fought debbris and poisonous gases all night in an effort to reach the men believed to be entombed in a large subterranean chamber.

About 40 were rescued. Poisonous gases killed most of the men as they made a vain attempt to throw up air tight barricades against the vapours, it was indicated from incoherent stories told by the rescue men.

A dozen or more of those brought from the shafts are not expected to live.

Their faces and bodies were seared and broken by the force of the blast. A complete casualty list will not be available until to-morrow, it is said.

Noon Briefs From Wires

PARIS, November 7. (Special.) Foch summoned by Poincaire to consider military plans to be followed if the Turks break the Mudania agreement.

A FRESH REBELLION.

DUBLIN, November 7. (Special) A fresh rebellion against the Free State is under way. DeValera resumes the title of "President of the Irish Republic."

NINETY MINERS PERISH.

JOHNSTON, November 7. — (Special.) — It is feared that 90 miners have perished in the Spangler mine disaster.

THE TURKS ADVANCING.

CONSTANTINOPLE, November 7. (Special.) — A panic threatens in the foreign quarters as the Turk forces advance on the British lines.

AUSTRALIAN DEFEATED.

LONDON, November 7. Canadian Press. — Dick Smith, ex-cruiser champion of Britain, last night defeated George Cook, the Australian heavyweight champion, in 15th round of the scheduled 20 round bout at the National sporting Club.

"DANGEROUS NEIGHBOR."

TORONTO, Nov. 7.—(Special.) —Quebec is a dangerous neighbor to other provinces and to the United States, says Mrs. James Geggie, Quebec city, W.C.T.U. superintendent. She scores Quebec liquor laws.

TO PROBE CHARGES.

LONDON, Ont., Nov. 7.— (Special.)—Hon. H. S. Beland will probe charges against Westminster Hospital administration. He will question every patient individually.

Campbellford Personals

Miss Nellie Davidson, teacher on Public School staff, Toronto, visited her parents over the week-end.

Mr. and Mrs. Gilbert Davidson, of Kemptville, who have been the guests of Mr. and Mrs. Charles Davidson, have returned home.

Gordon Stewart, of Toronto, spent the holiday with his parents, Mr. and Mrs. James A. Stewart, Saskatoon Avenue.

Robert Chamberlain, of Rochester, N.Y., formerly of Campbellford, was a visitor in town on the holiday. Bob is now with the United Motors Service Co., acting as chief of the trouble department.

Gordon Barrie, of London, Ont., district superintendent of Dominion Stores, spent the holiday with his parents, Mr. and Mrs. Thos. Barrie, of Front Street.

George Dickson, of Peterborough, was home over the holiday. Mr. Addison Dickson, of Toronto, also spent Thanksgiving Day with his parents.

Miss Reta Baker, of Oshawa, is visiting her parents, Mr. and Mrs. T. A. Baker, of Front Street, over the holiday.

Miss I. Gay, of New Liskeard, is the guest of her cousin, Miss Lulu Gay, of Rear Street, over the holiday.

Dr. and Mrs. E. V. Frederick are visitors in town, the guests of the doctor's parents, Mr. and Mrs. John A. Frederick, of Sebastipool Street.

Mr. and Mrs. A. Walker, of Toronto, spent Thanksgiving Day with Mrs. Walker's parents, Mr. and Mrs. Ed. Morton, of Queen Street.

Miss Dorothy Milne, of Whitby, is a visitor in town, staying with her parents, Mr. and Mrs. Andrew Milne, Rear Street.

Mrs. Josephine Tait, with Mrs. H. C. McElrath, of Belleville, were visitors in town on Monday, attending the Lacrosse Club dance, and the guests of Mr. and Mrs. Jack Nesbitt, Front Street.

Andy Ormiston was renewing acquaintances around town on Thanksgiving Day.

S. J. Fisher, of Belleville, was a visitor in town on Monday. S. J. is an old Campbellford boy, and just got a little lonely.

Mrs. Hugh Nicholson and little daughter, Marjorie, of St. Ola, are visiting at the home of her mother, Mrs. George McComb.

ROYAL YEAST CAKES

MAKE PERFECT BREAD

AN IMPORTANT PRODUCT OF CANADA

Bread is the finest food on earth—the one food that everybody eats—that everybody likes, and that agrees with everybody.

Bread made in the home with Royal Yeast Cakes tastes better, keeps fresh longer, and is more nourishing than any other.

Miss Margaret Irwin entertained a number of her young friends to a Hallowe'en party at her home on Tuesday night.

Miss Lillian Davidson, of the Public School staff, Brighton, spent the holidays at her home here.

Mr. F. D. Armstrong, of Philadelphia, U.S.A., is visiting at the home of Mr. and Mrs. James Thomson, Palliser Street.

Messrs. Everett and Earl Fairman of Peterborough Normal School, spent the holidays at the home of their parents, Mr. and Mrs. John Fairman.

Mr. Charles English, who is attending Belleville Collegiate Institute, spent the holidays at the home of his mother, Mrs. Ida English.

Miss Jennie Ballantyne, of the Pickering Public School staff, spent the holidays at the home of her parents, Mr. and Mrs. Robert Ballantyne.

Mr. Charles Payne, of Belleville, visited his parents, Mr. and Mrs. G. A. Payne, over the holidays.

Mr. Thomas Chaplin, Principal of Hastings Public School, spent the holiday with his parents, Mr. and Mrs. William Chaplin.

Mr. and Mrs. A. R. Walker, of Toronto, spent the week-end at the home of the latter's parents, Mr. and Mrs. E. T. Morton.

Mr. Percy Morton, of Toronto Dental College, spent his holidays with his parents, Mr. and Mrs. E. T. Morton.

Miss Gertrude O'Shaughnessy, of the Toronto Separate School staff, spent the holidays at the home of her parents, Mr. and Mrs. J. C. O'Shaughnessy. Booth Street.

Miss Mabel Hay, domestic science teacher at Brown Public School, Toronto, and Miss Winnifrid Hay, B.A., of the Niagara Falls, Ontario, Collegiate staff, spent the holidays with their parents, Dr. and Mrs. G. A. Hay.

Mr. and Mrs. R. R. Hutton spent the holidays in Beaverton, at the home of the latter's parents, Mr. and Mrs. Harris.

Mrs. Robert Longmuir visited relatives in Norwood over the week-end.

Miss Agnes McArthur, teacher near Hoard's, spent the holidays at the home of her parents. Mr. and Mrs. Gilbert McArthur, Queen St.

Mr. and Mrs. Lowson, of Toronto, spent the holidays at the home of the latter's parents, Mr. and Mrs. Wm. Runnells.

Miss Vera Squires, teacher at Connolley's School, spent the holidays at her home in Peterborough.

AUTO STALLED ON TRACK

Stalled on the G. T. R. crossing on Brock street, on Sunday night at 7.30 o'clock, an automobile owned by Thomas Reid, 149 Maria street, was side-swiped by a freight train and badly damaged. While cimbing the Brock street hill, Mr. Reid tried to change his gears, but the engine went dead, and although several men attempted to push the car clear of the track, they succeeded in getting it only partly over. Mr. Keid jumped out. He isn't sure whether the engine struck the car first, but most of the box cars bumped it as they passed.

FUNERAL OF VICTIM OF TRAIN CROSSING

Thomas Williamson Inquest Will be Held in Bethany on Wednesday Next.

MILLBROOK, Nov. 7.—The funeral of Thomas Williamson, who was killed by a train near Bethany on Friday morning, took place yesterday afternoon from the home of his son, William Williamson, on the 7th concession of Cavan township, to Gardiner's cemetery, Rev. G. S. Gervan, pastor of Millbrook Presbyterian church, officiating.

The funeral was held under the auspices of the Loyal Orange Lodge, and members representing several lodges in the district attended. Friends of the deceased were present from far and near.

Rev. Mr. Gervan read the 21th Psalm and also spoke from Matthew 25:44. Two hymns, "What a Friend We Have in Jesus," and "Jesus Lover of My Soul," concluded the service.

The pallbearers were: Messrs. Wesley Fallis, A. J. Henderson, T. Aikens, James Paul, William Linn and N. Belch.

The inquest, which was opened on Friday, has been adjourned until Wednesday afternoon of this week, when a further adjournment will be made until Friday afternoon at the same time and place.

LAKEFIELD HUNTERS OFF TO TALL TIMBERS

Week End Saw the Departure of a Small Army of Deer Shooters.

LAKEFIELD, Nov. 7.—Dr. J. R. Fraser will hunt at Jack's Lake with a party from Dummer.

The Grassy Creek Hunt Club left on Friday last for their annual hunt in Burleigh township. The party consists of Wilfrid Murduff, Peter Taylor, John Charlton, Rudolph Armstrong, S. Grylls and C. Crawford.

W. Sherwood of Toronto and A. E. Higgins of Lakefield, are hunting with a party from Norwood.

J. W. Botterill, W. Hamblin and W. A. Payne will hunt at the old depot in Burleigh township.

R. H. Knox, Jr., is hunting with an Apsley party at Jack's Lake.

The McGee hunting party left on Saturday to hunt in Burleigh township. The party consists of Warden J. C. Strickland, J. W. Allen, G. G. Connell, Wm. Bickell, Bernard Dench, D. H. Charlton and W. W. Leonard.

Dr. S. J. Gibson, A. J. Kidd and H. Wannamaker are hunting in the Parry Sound district. Their party will be augmented by Gordon Ridpath, Harold Kidd, D. W. Edwards, A. W. Till, R. G. Cotton and W. Wrinch, of Toronto.

M. Huston, Ed. Hamblin, Rufus Payne and Paul Payne of Dummer and A. Darling, R. H. Little, J. H. Payne, Walter Nugent, W. Blewett, R. W. Little, E. Spence and N. Payne are hunting in the Parry Sound district.

C. S. Tanner is hunting in the Parry Sound distric.

"My Hands Trembled and I Could Not Sleep"

Mr. Thomas Honey, Brantford, Ont., writes:—

"When I began taking Dr. Chase's Nerve Food, I was so nervous that when I picked up a cup of tea my hand would tremble like a leaf. I could not sleep well, could not remember things, and there were neuralgic pains through my body. After taking seven boxes of Dr. Chase's Nerve Food, however, I am in perfect health."

DR. CHASE'S NERVE FOOD

50 cents a box, all dealers or Edmanson, Bates & Co., Ltd., Toronto.

120 GLASS TOWELS
White, with Red over check. Special ..... Wednesday only ..... Extra 19c

RICHARD HALL & SON LIMITED

10 PIECES WHITE TURKISH TOWELLING
15-inch width, good weight .... Wednesday only, yard 23c

Hall's Store News---Good Reading

You'll save a good many dollars in a year if you Read Them Carefully and take advantage of the Special Value Offerings. An attractive collection of specially priced merchandise has been gathered for Wednesday Buyers. - -

All-Wool White Blankets

HOME-MADE FINISH—8 TO 8½ LBS.

$6.75 These Blankets are unequalled for wear and warmth. Large size, full weight and a genuine bargain at the Wednesday special Sale price of, pair..... $6.75 $6.75

A REPEAT SALE OF OUR SPECIAL VALUE

White and Grey Bloomers

White and grey. All sizes for women. A grand quality garment in splendid weight for winter wear. About enough left for a brisk day's selling. Pair..... 49c

500 PAIRS

White Turkish Bath Towels 49c

Extra heavy weight and all-English manufacture. Size 20 x 40 inches. Regular 85c value. Wednesday bargain..... 49c

All-Wool Cashmere Stockings

MADE IN ENGLAND

Taupe, modes, fawn and assorted homespun shades. All sizes for women. Superior quality, splendid wearing Hose. Regular $1.50 value. On Sale Wednesday, pair.... 98c

100 PAIRS

White & Grey Flannelette Blankets

DOUBLE BED SIZE, 64 x 82

$1.89

The grey are first quality and the whites are selected substandards. A splendid lot of Blankets at a bargain price. Good weight, cosy Blankets in self colors and with pink and blue borders.

Rummage Dept. Open To-Morrow!

$5,000 WORTH OF WINTER MERCHANDISE WENT INTO THIS DEPARTMENT DURING THE PAST FEW DAYS. EVERYTHING WILL BE PRICED AND PLACED ON SALE FOR TOMORROW. COME EXPECTING BIG ASSORTMENTS TO SELECT FROM AND ALL AT AT SPECIAL RUMMAGE DEPARTMENT PRICES.

Gigantic Purchase of English Bath Towels

JUST PASSED CUSTOMS. THE VALUES ARE EXTRAORDINARY. WE HAVEN'T SECURED ANYTHING TO APPROACH THEM SINCE BEFORE THE WAR. ON SALE IN RUMMAGE DEPARTMENT TOMORROW (WEDNESDAY).

Bath Towels
Fancy Stripe Bath Towels in an extra good weight. Size 18 x 34. Special bargain at..... 25c

Stripe Bath Towel
Extra good weight Bath Towels with coloured stripes. Size 17 x 32. Special value at..... 25c

Bath Towels
Stripe Turkish Bath Towels in an extra good quality. Wednesday special..... 17c
SIZE 17 x 34.

Towels
Special value in good quality Fancy Stripe Bath Towels in a good size. Wednesday special..... 29c
SIZE 18 x 34.

Stripe Bath Towel
Stripe Turkish Bath Towels in fancy stripe and extra good quality. Size 20 x 40. Wednesday special..... 39c

Bath Towels
All-white, good weight Turkish Bath Towels in size 18 x 34, with slight imperfections. Wonderful value at, each..... 25c

Towels
Extra good weight Bath Towels in several sizes, with fancy colored border. Wednesday special..... 45c
SIZE 20 x 40.

Towels
Good weight Stripe Turkish Bath Towels in good size. A Wednesday special at, each..... 19c
SIZE 15 x 31.

The New Herringbone Tweed Coats, English New Styles

SWAGGER ENGLISH STYLES, RAGLAN AND SET-IN SLEEVES, ON SALE WEDNESDAY AT $18.75

$18.75 A shipment of these smart style Coats just received. They are regular $25.00 garments, but, secured at a special price, they are marked for a Wednesday leader at..... $18.75 $18.75

(On Sale in Ladies' Wear Dept., 2nd Floor)

BISHOP SWEENEY VISITS HAVELOCK

Havelock News of Interest — Holiday Visitors — I.O.D.E. Meeting.

HAVELOCK, November 7. — Bishop Sweeney of Toronto, and Rev. R. W. Allan, secretary of the Forward Movement of the Anglican church, visited St. John's church, Havelock, on Thursday, November 2nd, giving interesting addresses on church work and forward movement and afterwards were entertained in the basement, refreshments being served by the members of the church.

I. O. D. E. Meeting.

The I.O.D.E. held their monthly meeting at the home of Mrs. Wm. Hitchens, on Friday afternoon last at 3 o'clock.

Obituary.

The death occurred on Wednesday last of Simon Conkrete. The deceased was in his 57th year and has been ailing for some time. The funeral took place on Saturday afternoon to the Maple Grove cemetery; services being held at the house at 2 o'clock. He leaves to mourn his loss a wife and one son. The heartfelt sympathy of all goes out to the bereaved wife and son.

Tag Day Saturday.

Tag Day, Saturday, under the auspices of the local Ladies' Relief Committee, the proceeds of which go towards the relief of the fire sufferers in Northern Ontario, was very largely given to, and the girls collected quite a large sum of money. The town was canvassed by the girls who worked very hard, starting out at 9 o'clock in the morning.

Holiday Visitors.

Miss Maggie Saunder and Miss Thomas of Toronto, are at Miss Saunders' home in Belmont.

Messrs. William Holdcroft and Donald Holdcroft of the University of Kingston, are at their home here.

Mrs. S. Cross and two sons, Harold and Reggie of Smith's Falls, are the guests of Mr. and Mrs. Isaac Barlow.

Mr. Robert Kennedy, Walton Kennedy and Mr. Jolly of Toronto, are at Mr. Kennedy's cottage, Trent River.

Miss Rhoda Falkner of Islington, is at her home here.

Mr. Brown of Toronto is the guest of his brother, Mr. W. Brown, of Victoria.

Miss Josephine Barnett of Toronto, is at her home here.

Mr. John Covert of Peterboro, is the guest of Mr. and Mrs. R. F. Covert.

Misses Bessie and Helena Curtis of Toronto, are at their homes here.

Miss Jean Thompson of Peterboro Collegiate, is at her home here.

Miss E. Brown of the school staff, is at her home in Warkworth.

Mr. J. Davidson, Principal of the High Sschool, is at his home in Peterboro.

Miss Long is at her home in Norwood.

Mr. and Mrs. Morrow and children of Peterboro, are the guests of Mr. Morrow's sister, Mrs. Stanley Barlow.

Dr. and Mrs. McClean of Trenton, are the guests of Mrs. McClean's Mother, Mrs. Mathison.

Harold Nancarrow of Campbellford was in town on Saturday.

Mr. C. Riley of Trenton was in town on Sunday.

Miss Puffers of Norwood were Sunday guests of Mr. and Mrs. Bruce Puffer.

Mrs. Harper of Norwood was in town on Saturday.

INTERESTING DEBATE.

An interesting debate was held yesterday afternoon at St. Alphonsus' Lyceum, when four members of the Holy Name Society of St. Peter's Cathedral discussed the respective merits of the question: "Resolved, that country life is preferable to city life." The affirmative side of the argument was upheld by Messrs. Jos. Begley and Wm. Scollard, the latter at the last minute taking the place of a debater who was unable to be present, while the negative, which won the debate, was taken by Messrs. F. R. MacPherson and Neil Tobin. Many original and interesting arguments were advanced on both sides. Judges were Rev. P. Costello, Messrs. J. Hanrahan and H. Donoghue. Mr. A. Doherty presided.

In Cincinnati, a woman claims thousands have died from kissing This is nothing compared with those dying to be kissed.

Germany is coming to the front in aviation. Some day she may slip something over on the French.

AT THE THEATRES

CAPITOL—Added attraction, "The Five Magpies." Also Harold Lloyd in "Look Pleasant" and Mae Murray in "Fascination."

ROYAL — William Farnum in "Shackles"; Special Torchy Comedy, "Torchy Steps Out"; Fox Comedy, "High and Dry"; Mutt and Jeff.

GRAND—Dark. Russian Grand Opera Co. cancelled engagement.

SO WEAK COULD HARDLY DO ANYTHING

Now Looks After Home, Thanks to Lydia E. Pinkham's Vegetable Compound

Meaford, Ontario.—"I was so weak I could hardly do anything and my back seemed the worst. I read so much about Lydia E. Pinkham's Compound for women that I thought I would try it. I feel that it did help me for I am looking after my own home now and seem quite strong again. I have recommended your Vegetable Compound to quite a few friends and you can use my name if you wish to do so."—Mrs. H. Porter, Box 440, Meaford, Ont.

In your own neighborhood there are doubtless women who know of the great value of Lydia E. Pinkham's Vegetable Compound. Women everywhere, either by word of mouth or by letter, recommend this splendid medicine for female weakness, change of life, and similar troubles.

PAID TRIBUTE

(Continued from page 1.)

held portions of the wester.. front.

PRAISES DOCTORS.

He had great praise for the work of the Canadian doctors and as an example of their wonderful efficiency told how many units on the front could have three or four hundred men out of the line suffering with trench feet, it was seldom than any Canadian unit ever had more than four or five men incapacitated through this cause.

THE Y'S GOOD WORK

The Padres and the Y.M.C.A. also received their meed of proise.

The Canadian soldiers, he said, were the most reliable and resolute men who ever pulled a trigger. He told some thriling tales of deeds of valour and acts of heroic self-sacrifice which characterized the men of Canada.

Rev. Captain J. Rollins read the lesson and offered a commendatory prayer after which the last post was sounded by a quartette of cornets from the Rangers' band.

MUSICAL SELECTIONS.

Other musical selections were given by a quartette consisting of Sergt F. C. Roberts, Sergt. C. Coleman, Pte. R. J. Devey and Pte. J. Smith, who sang "Nearer my God to Thee," a chorus of veterans' sons, who sang "Jesus, High in Glory;" Pte. J.Smith who sang "There is no Death, verses of "O God Our Help in Ages Past," "Peace, Perfect Peace," and "Abide with Me." The singing was under the direction of R. J. Devey, while the music of the band was under the direction of Lieut. W. Peryre.

The service was closed with the Benediction and the singing of "God Save the King" after which the Vetrans fell in and marched back to the G.W.V.A. hall, where they were dismissed.

VETERANS' SONS.

The Veterans' Sons, who sang at the service, under the direction of R. J. Devey were George Coleman Harry Long, Harold Coleman, Scott Madd, Robert Coleman, Kenneth Long and Master Dwyer.

Social Calendar

Mrs. Collins and Mrs. Quinn, of Tweed, spent a few days with Mrs. Wm. Gallagher.

Miss Agnes Gallagher of Toronto, spent the holiday with Miss May and Helen Gallagher.

Mr. Joe Lamey of Hastings, spent Sunday with Miss M. Gallagher.

Patronesses for the Armistice dance and card party to be held in the G.W.V.A. Hall on Friday evening of this week by the Nicholls Hospital Alumnae are: Mesdames F. C. Neal, G. S. Cameron, J. M. McCullough, J. A. Morgan, A. W. MacPherson, N. D. Buchanan, E. M. Leeson, J. W. Worth and W. H. Hill.

Mr. "Ted" McCarthy, Hunter Street, of St. Michael's College, Toronto, was home for the holiday.

Mr. Thos. McCabe, of Schomberg, spent the holiday at his home here, the guest of his parents, Mr. and Mrs. Jno. McCabe, Gilmour Street.

Mr. H. C. Langley, of St. Catharines, with a party of four, passed through Peterborough on Sunday on his way to Pigeon Lake for the duck shooting. The party, who started from home on Saturday, and motored all night, made a detour to Peterborough to call on Mr. Langley's sister, Mrs. M. L. McCarthy, Park Street.

Brigadier-General Sir Archibald Macdonnell, Commandant Royal Military College, Kingston, spent the week-end with Mr. and Mrs. G. N. Gordon. General Macdonnell was invited to come to Peterborough by Mr. G. N. Gordon, K.C., M.P., at the suggestion of the G.W.V.A., and met many of his old-time friends in Peterborough during his short visit here.

Mr .and Mrs. W. J. Crough and Mr. and Mrs. Peter Galvin and Mrs. R. Hickson spent Thanksgiving with Mr.and Mrs. Ed. English, in Norwood.

Mr. and Mrs. C. M. Roberts, of Port Hope ,and Mr. Roberts' two sisters, Miss Annie and Mrs. W. H. Cunningham, spent Thanksgiving Day with Mr. and Mrs. William D. Roberts, of 260 Wescott street.

Mr. and Mrs. Charles Clarke and daughter Audrey spent Thanksgiving Day in Warkworth with Mr. Clarke's parents.

Rev. J. R. and Mrs. Webb will remain in the city until Saturday. They are the guests of Mr. and Mrs. Leon Webb for the week.

Mrs. W. R. Eichemlaub and Miss E. G. Denham of Chicago, sisters of the late W. H. Denham, are visitors in the city, guests of Mrs. Roland Denne.

Mrs. E. V. Frederick of Toronto, was the guest over the week end of Mrs. W. R. Morris.

Mr. Frank Hickey came down from Toronto to spend the holiday with his family.

Mrs. D. Walker, of Lindsay, is spending a few days in the city.

Mr. Frank Heffernan of Toronto, spent the holiday at his home here.

Mr. Fred Shannon, of Toronto, spent the holiday with his parents, Mr. and Mrs. F. Shannon, Gilmour street.

Miss Evelyn Doris, of Toronto, spent the week end at her home here.

Miss G. O'Brien was in town for the holiday ,the guest of her aunt, Miss Julia O'Brien, Downie street.

Miss Anna Gallivan, of St. Mary's Convent, Lindsay, was home for the holiday.

Mr. and Mrs. Sylvia de Chantigny, of Montreal, are in town. Mrs. de Chantigny will visit her parents, Mr. and Mrs. C. A. Duranceau, for the next month or six weeks.

Miss M. R. Rannie spent the holiday in Toronto.

The Misses R. Hardwick and H. Baptie were in Toronto over the week end.

Miss E. Wells returned yesterday from Toronto, where she has been the guest of Mr. and Mrs. Arthur Smith over the holiday.

Mrs. W. Lloyd and daughters, Ada, and Mabel returned from Toronto, yesterday where they have been attending a Christian Conference.

Miss Norma Sloan of Toronto, spent Thanksgiving Day with her parents ,Mr. and Mrs. D. Sloan, of Ashburnham.

Miss Grace Tucker, of Oshawa, spent the holiday with her parents.

Mr. and rMs. Hanlon Darling, of Stratford, are visiting friends in Peterborough and Lakefield.

Miss Bertha Mowry, Toronto, was the guest of her sister, Miss Cora Mowry, Charlotte Street.

Mr. and Miss J. Conroy and Miss Marshall, of t. Catherines, motored to Peterborough over the week-end.

MOTHER!

Move Child's Bowels with "California Fig Syrup"

Hurry mother! Even a sick child loves the "fruity" taste of "California Fig Syrup" and it never fails to open the bowels. A teaspoonful today may prevent a sick child to-morrow. If constipated, bilious, feverish, fretful, has cold, colic, or if stomach is sour, tongue coated, breath bad, remember a good cleansing of the little bowels is often all that is necessary.

Ask your druggist for genuine "California Fig Syrup" which has directions for babies and children of all ages printed on the bottle. Mother! You must say "California" or you may get an imitation fig Syrup.

SURPRISE SOAP

A PURE HARD SOAP

SURPRISE SOAP

Real Good Soap

A Big Bar of Good Soap—Bright, solid soap with fine lathering and cleansing qualities for the family wash and household use.

For use in washing machines shave or slice a portion of the "SURPRISE" bar direct to the machine—it will do fine work.

Norwood Correspondence

NORWOOD, Nov. 7.—Mrs. Harold Burns and daughter Gwendolyn spent the week end and holiday with Mrs. John Marks.

Mrs. Beamish and daughter, Mrs. Howard, of Smith's Falls, were recent guests of Mrs. Garfield Crowe at Warsaw.

Miss Lizzie Crowe, of Warsaw, is a guest at the home of Mr. and Mrs. W. C. Doughty.

Mr. and Mrs. Will Stephenson are the guests of the former's sister, Miss Olive Stephenson in Peterborough.

Mrs. Lees Kelly was in Peterborough over the week end.

Miss Barbara Foote spent the week end in Toronto, the guest of Misses H. L. and Gertrude MacLachlan.

Lawyer McColl spent the week end at his home in Petrolia.

Miss Nellie MacNaughton was in Peterborough on Monday.

Mr. Robert Crowe, who spent the summer in Saskatchewan, arrived in the village on Saturday.

Mr. and Mrs. Wm. Parker of Peterborough, spent the week end in the village, guests of Mr. and Mrs. John Starke.

Miss Vera Finlay of Toronto, spent the holiday with her parents, Mr. and Mrs. Alf. Finlay.

Inspector Houston visited the Norwood High school during last week.

Mr. and Mrs. E. C. Squire were in Peterborough on Friday.

Miss Rhoda Frost has returned home after a visit with her grandmother at Burkton.

Miss Mabel Parker, who has been visiting friends, returned to her home at Roseneath on Monday.

Mr. Gerald Robson left on Monday afternoon for Toronto.

Miss Pauline Weir, of Toronto, Mr. Armar Weir of Smithville, and Mr. Alex. Weir of Cornwall, spent the holiday in the village, the guest of their parents.

Miss Gertrude Greenbank, of the Hamilton Public school staff, spent the holiday with her parents, Mr. and Mrs. A. B. Greenbank.

ANNUAL CONVENTION OF WOMEN OPENED HERE

Executive Meeting in Murray Street Church.

The annual convention of the Baptist Women's Home and Foreign Missionary Societies of Western Ontario opened to-day at Murray Street Church with executive meetings, which included band and directors' conferences, this afternoon.

To-night a prayer meeting will be held, led by Miss Kate McLaurin, of Avanigadda, India.

To-morrow, when the general convention will commence, at 9.30 a.m., will be Foreign Mission Day, with addresses by returned missionaries fr m India and Bolivia, while Thursday is set aside for home missions. Friday will be devoted to Board meetings.

NEW TRADE TREATY MAY BE CONSUMMATED.

OTTAWA, November 7 (Canadian Press). — When negotiations now under way between the Hon. W. S. Fielding, Minister of Finance, and the French Government for the new trade treaty between Canada and France are concluded, it is expected that Mr. Fielding will take up the revision of Canada's present trade arrangements with Italy.

According to despatches from Rome, Premier Mussolini, of Italy, has already given some consideration to the question, and from time to time in the past few months, there have been indications that Italy desired the revision of the present arrangement.

WOOD PRICED CLOSE

Hardwood, 4ft., per cord..... $13.00
Mixed Wood, 4ft., per cord..... $8.50
Mixed and Hardwood Slabs, 4ft., per cord..... $9.00

Cutting, per cord $1.50
Splitting ..... $1.00 extra

Peterborough Fuel & Transfer Co

134 AYLMER STREET
'Phones 270 and 362.

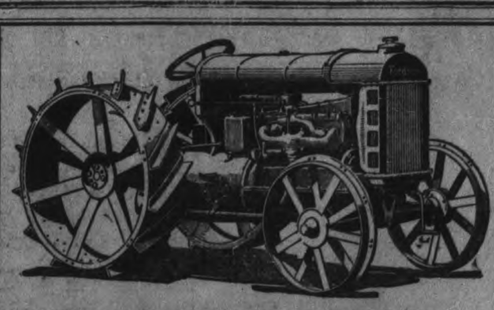

FORDSON TRACTOR

Price $450 Delivered on Your Farm.

If you are behind with your Fall Ploughing, or require power, we can solve the problem for you. - - - - -

Immediate Delivery.
Terms If Desired.

Duffus Motor Sales

CORNER OF CHARLOTTE AND WATER STREETS PETERBOROUGH

Branches in NORWOOD AND MILLBROOK.

Campana's Italian Balm

Prevents—
Chapped hands
Cracked lips
Rough, dry skin
Redness
Chilblains

Makes your skin white, soft, clear and smooth, and keeps it so.

All druggists sell it

Two-Yard Wide Fully Bleached Table Damask, 94c Yard

The right goods, the right time and the right price, and with everything so proper and much in order we believe the Annex is the right place to sell it in. Pure white and every piece two yards in width. Four patterns to select from.

Bargain Annex Registered

All-Linen Roller Towelling, 24c Yard

All-linen, then it is a foregone conclusion that it will do two things well—will be absorbent and wear splendidly. Red or blue striped borders and sixteen inches wide. One of the best Annex Towelling values of the year.

Many Special Lines Are Featured in Wednesday's Bargain Annex Sale

69c Yard

NEW NOVEMBER SHIPMENT

All-Wool Dress Serges

A remarkably fine grade and presented just at a time when warm garments are most needed for the entire family. Choice of black, navy, brown and Copen. Forty inches wide.

Former $2.50 Wash Satin $1.48 Yard

A sharp price reduction for brisk selling. The colors are flesh and Harding blue. The width 36 inches.

$1.99 Yard

Blanket Velour Coating Rush Clear-away Sale, 54-56 Inches Wide

By far the lowest price of the year. Bound to be rush selling with the quality so good and the price so low. Choice of red, navy, Copen, and black; also large and small grey plaids. Only half pieces of some colors. Be on hand sharp at 9 o'clock.

88c

Direct Mill Shipment Children's Fleece-Lined Sleepers

Factory "Seconds" and Overmakes

The deal was closed in no time when the maker made his price known. No wonder, even though they are "seconds," and some are not that. They're overmakes. "Hatch" — one-button style. Light grey color. Sizes 2 to 9.

$2.69 Pair

JUST ARRIVED—ABOUT TWO HUNDRED PAIRS

"Heatherdown" Largest Size 12-4 Blankets

Many persons have blessed the good fortune that lead them to the Blanket Counter when these "Heatherdown" Blankets were on Sale at $2.69. They have reason to. There is a lot more than $2.69 worth of value in them.

Not a pair of "seconds" in the entire lot. Every pair guaranteed to be "firsts." Choice of white or grey.

Windsor Crepes Blue Bird and Butterfly Patterns, 33c Yard

A never-ending stream of this material passes through our Store. Most women are enraptured with its excellence for undies, children's dresses, etc. Ground colors of pink, sky and maize, patterned with blue birds and blue butterflies. Thirty inches wide.

23c Skein

NEW NOVEMBER SHIPMENT

Cressman's "Ideal" Sport Wool, 2 oz. Skeins

An old favorite has returned again. Many have been waiting for this same Wool at this very same price. They'll not be disappointed. Four-ply, suitable for all hand-knitting purposes. Color range of buff, tangerine, silver, rose, reindeer, cadet and white.

$1.25 Coco Door Mats, 88c

These 88c Mats will bear the brunt of the rubbing and scrubbing of the muddy feet, and the inside mats get down lightly and the housewife has less cleaning to do—so there's harmony all around, and all for 88c.

Deep tufts, closely woven and firmly bound. Size 15 x 24 inches. Imported direct from India.

69c

Greatest Granite-ware Value of the Year

"Hespeler Grey" First Quality All One Price

Positively no "seconds" in this wonderful value lot of Granite Ware. Come sharp at nine o'clock and you'll have choice of

14-Qt. Preserving Kettles
6-Qt. Lock-Lid Potato Pots
17-Qt. Dish Pans
8-Qt. Straight Sauce Pans
2-Qt. Rice Boilers
10-Qt. Water Pails
12 x 8 Round Gem Roasters

49c Pair

Men's Pure Wool Worsted Hose, Black and Heathers

A value like this does not come every day, and when it does nearly always it's found in the Annex. It's months since we had anything to equal it.

Pure wool, wide ribbed and worsted finish. Choice of brown, bronze and green heather mixtures, besides plain black. Sizes 10, 10½ and 11. Worth buying in six and twelve-pair lots.

Hundreds and Hundreds of Yards Beautiful Fancy Ribbons, 29c Yard

Ribbons for hair bows, Ribbons for sashes, Ribbons for fancy work. Everywhere one turns there's need for a piece of Ribbon. Floral and stripe designs in a host of colorings. Widths 4½ to 6 inches.

79c

Men's $1.25 Fall Weight Underwear

Fine Merino in the reliable "Knit-Well" brand that so many Annex buyers have come to know so well this season. Drawers finished at top with sateen facing. Sizes 36 to 42. Shirts with ribbed cuffs and sateen facings. Sizes 39 to 44. First quality 79c a garment.

Children's "A.B.C." Pure Wool Ribbed Hose 49c Pair

"Seconds," but the price more than compensates for the unimportant imperfections. Colors of black, brown and cream. Sizes 4, 4½, 5, 5½, 6½ and 7.

69c End 95c End Mill-Ends Bleached Sheeting to Clear

The 69c lengths are 1½ yards and the 95c ones 2 yards. Both are splendid and represent the maximum in value for the money.

Choice of 7/4, 8/4 and 9/4 widths and plain and twilled weaves. Regular Street prices from 69c to 95c a yard.

79c Pair

NEW NOVEMBER SHIPMENT

Special $1 'Gordon' Chamois-Suede GLOVES

Perfectly finished Gloves, cut to fit the hand snugly. The edges are prettily piped with a contrasting color. Choice of sand, grey, mode, brown, beaver and black. Our everyday special $1 value. Nine o'clock buyers will find a good range of sizes in each color.

Downright Good Values

Women's Winter - Weight Knit-Ribbed Underwear, 79c.

65c Art Drapery Cretonnes, 47c yard.

Women's 75c First Quality Heather Cashmere Hose, 59c a pair.

Women's $1.35 House Dresses, 79c.

Crescent Cotton Batting, 2 rolls 49c.

Men's $3 Wool Ribbed Combinations, $1.84.

Full Comforter Size Rolls Cotton Batting, 79c.

Women's "Miner Brand" First Quality Rubbers, 95c pair.

Misses' "Miner Brand" First Quality Rubbers, 85c pair.

Children's "Miner Brand" First Quality Rubbers, 79c pair.

Boys' "Miner Brand" First Quality Rubbers, $1.05 pair.

Yard-Wide Madras Shirtings, 29c Yd.

How fine and soft and firm they are, and there's not one particle of dressing. Will give long and noble service. About six hundred yards.

The CRESSMAN Company Limited

Campbellford Correspondence

CAMPBELLFORD, Nov. 7. — David Lynch fell a distance of about 12 feet out of an apple tree last Friday, and while badly shaken up was fortunate in not having any bones broken. His home is in Seymour Township.

Carl Nicholas, aged 4, had the misfortune to break his right arm on Friday while playing teeter-totter with some companions near his home on Inkerman street.

Dr. H. B. Longmore attended both cases and reports the patients doing nicely.

Lecture at Music Hall.

Mr. J. Frappy, former Public School Principal of Campbellford, gave a very interesting lecture in the Music Hall on Sunday afternoon, the subject being "The New World Begun—Millions Now Living Will Never Die," founded on the words in John 11:26. "He that liveth and believeth in Me shall never see death." The meeting was well attended. Mr. Frappy now represents the International Bible Students' Association and is always a welcome visitor in Campbellford.

"Rolling your own" is saving money for the other fellow — is it saving money for you?

Spend 15 cents on a packet of factory made cigarettes and you get 10 - spend 15 cents on a package of ORINOCO and you get 43 -

Which is the better buy for you? And "Rolling your own" with ORINOCO gives you the best in a Virginia cigarette...

Roll your own with ORINOCO -It's easy

43 Cigarettes for 15¢

Armistice Tea, Nov. 11.

The Young Girls' Chapter, "Bemersyde," of the Campbellford Daughters of the Empire held a special meeting Thursday evening in the reference room of the Public Library to elect the officers for the ensuing year. Miss Ruth Diamond officiated as Secretary. It was decided that an Armistice tea should be held in the Kerr Block, Front street, formerly occupied by the MacIntosh Bros., on Saturday, November 11. The Bemersyde is hoping to accomplish more this year than last, as more of the members are in town and a few of the younger girls have been taken in as members.

A delightful little tea was given on Saturday afternoon in honor of Miss Ruth Kincade of New York, who is attending Whitby Ladies' College, by Miss Helen Wood, Front street, whom Miss Kincade is visiting. Bunches of autumn bitter sweet brightened the charming rooms. The guests had all arrived by 4.30, and after the usual small talk, music, and dancing, tea was served. Among the guests was Miss Isabel Cook of New Liskeard, also from Whitby College, who is visiting her cousin, Miss Lulu Gay, Rear street.

Personal Mention.

Mr. and Mrs. William Bateson spent Thanksgiving Day with relatives in Kingston.

The Misses Norma and Thelma Nadoo visited friends in Belleville over the week-end.

Mrs. C. T. Booker of Grand Road visited friends in Peterborough on Saturday.

Mrs. P. Logan and her brother, Mr. Welville Wight visited firends in Montreal over the week-end.

Mr. and Mrs. Andrew Wight, with Tom, Charlie and Miss Annie, motored over from the Bridge on Saturday and visited friends in town.

Mrs. W. H. Hart of Grand Road spent Thanksgiving Day with her brother, Mr. Alex Wilson, of Hastings.

Mrs. I. H. Humphries, with the children, are visiting friends and relatives in Peterborough and Cannington over Thanksgiving Day.

Miss Jennie Ballantyne of Pickering is home for the holiday, staying with her parents, Mr. and Mrs. Robert Ballantyne, of Tice street.

Ray Connor of Grand Road is visiting in Toronto over the holiday.

Thomas Chaplin, Principal of the Hastings Public School, spent Thanksgiving Day with his parents, Mr. and Mrs. Wm. Chaplin, of Front street.

English Church News.

Dates for coming events are as follows:

Nov. 16—Men's Club. Special speaker.

Nov. 30—Carpet ball match, Men's Club vs. Oddfellows.

Nov. 28—Willing Workers will hold supper and musical programme.

All events at Parish Hall.

HOUSES FOR SALE.

FOR SALE — Two good frame dwellings situated on Garry street, right in the residential section; good deep lots; will make snug little homes; price $2500, or will sell separately. Apply C. H. Covency, Queen's Hotel, Campbellford. Phone 33 for particuars. 3d108 6400

KEENE CONCERT GREAT SUCCESS

A Splendid Well-Balanced Programme Attracted a Capacity House--Keene News of Interest.

KEENE, Nov. 7.—A very pleasant and enjoyable concert was held on Wednesday night last under the auspices of the W.M.S. of the Presbyterian church. The hall was packed to the doors and several people had to be turned away as there was no more available room.

A well arranged programme was very suitably carried out with each number being so well appreciated that if all the encores desired and had been rendered the concert would have been very late in closing.

Colin Comrie and Harry Archibald proved their ability in duet singing, their costumes very suitably lent a touch of the aristic to their appearance which was very audibly received.

The Presbyterian Church Quartette rendered a very pleasing number and the applause showed how much this quartette is appreciated in the community.

Mrs. Gray and Mr. Archibald both proved an immense addition to the programme and the manner in which they rendered their readings was so greatly appreciated that there is no doubt of their being looked for on such another occasion, while Mr. and Mrs. Archibald in their duet on Matrimonial Bliss proved very effectually not only their ability as entertainers but also a very instructive lesson on keeping peace in the home.

Miss Byrce in a solo and Messrs. Hugh Renwick and Wm. Drummond in two duets were as usual two of the attractions of the evening.

Mr. Barnes at the request of Mr. Archibald, spoke for a few minutes on the objects of the Boy Scout Association, and spoke of the work the Scouts are doing in Keene.

The Mock Trial by 15 of the ladies was very pleasantly carried on and proved not only the ability of the ladies to carry on in the work generally allotted to the men but also the ability of the ladies taking part to very beautifully and artistically prepare themselves in appearance and manner for their success on the stage.

The programme was as follows: Instrumental—Miss M. Renwick and Miss Knowles, recitation—Eilen Donaldson, song—Colin Cromrie and Harry Archibald, recitation—Mabel McIntyre, quartette—Presbyterian Church Quartette, reading—Mrs. Gray, duet—Mr. and Mrs. Archibald, recitation—Archie McFarlane, solo — Miss Byrce, duet—Messrs. Hugh Renwick and Wm. Drummond, reading—Mr. Archibald, Mock Trial—15 ladies.

Mrs. W. R. Wedlock is visiting friends in Peterboro this week.

Rev. Mr. McLauchlin and family were in Pontypool Monday and Tuesday.

Mrs. Bertha Wilson returned on Monday from Toronto where she attended as a delegate to the Provincial Sunday School Convention held at Toronto last week.

Hallowe'en was very sanely celebrated here. The pleasure of the young people and children consisted of masquerading and making house to house calls.

Joseph Thornton was in Peterboro on Thursday.

Miss Annie Burley of Peterboro spent a few days this week with her parents.

Rev. Andrew McLauchlin and Mr. and Mrs. Benjamin, Mr. Kindred were at Tweed on Wednesday and Thursday attending the Belleville District Methodist Convention.

Mrs. Joseph Thornton is undergoing treatment at Nicholls Hospital, Peterboro.

ITCHY ECZEMA ON HEAD AND FACE

In Pimples. Could Not Sleep. Cuticura Heals.

"For about twenty years I suffered with eczema on my head and face. At first it broke out in pimples and after a while became red and scaly. The itching and burning were so severe that I scratched and irritated the affected parts, and at night I could not sleep because of the irritation.

"I tried different ointments but nothing helped. I began using Cuticura Soap and Ointment and after using four cakes of Cuticura Soap and four boxes of Cuticura Ointment I was healed." (Signed) Mason Davis, 13 Dresser St., Southbridge, Mass., May 12, 1921.

Improve your skin by daily use of Cuticura Soap, Ointment and Talcum.

Sample Each Free by Mail. Address: "Cuticura, Dept. 24S St. Paul St., W., Montreal." Sold everywhere. Soap 25c. Ointment 25 and 50c. Talcum 25c. ☞ Cuticura Soap shaves without mug.

Chicken Dinner on Wednesday, 50c

Served in Our Tea Room, 11.30 a.m. to 2 p.m.

SOUPS
Cream of Celery or Tomato

HOT MEAT
Dressed Roast Chicken with Gravy

COLD MEATS
Roast Pork or Ham

VEGETABLES
Mashed Potatoes
Cabbage Salad

DESSERT
Lemon Pie or Ice Cream

Bread and Butter
Pot of Tea or Coffee

The Cressman Co. Limited

AT HASTINGS AND DISTRICT

HASTINGS, Nov. 7.—J. D. Nesbitt, Sheriff of Cobourg, was in the town on Saturday.

Mrs. T. A. Coughlan is visiting friends in Toronto.

Mrs. D. Sayles of Warkworth is the guest of her daughters, Mrs. Hylton White and Miss Ina Sayles.

Mr. W. A. Spellman of Oshawa spent the week-end the guest of his parents, Mr. and Mrs. A. B. Spellman.

Thomas Hill of Toronto spent the week-end the guest of his parents, Mr. and Mrs W. Hill.

Mrs. H. J. White and Miss Ina Sayles spent Thursday in Campbellford.

Frank Blackburn of Lindsay spent Friday with his parents, Mr. and Mrs. W. Blackburn.

David Owens of Campbellford visited friends in town on Friday.

Alex. Weir of the Sterling Bank of Canada, Cornwall, visited friends in town on Sunday.

Mr. and Mrs. M. Jaynes of Cobourg spent the week-end in town the guests of Mr. and Mrs. Wally Hill.

Ed. Barrigan of Peterborough is visiting friends in town.

Frank Lonergan of the Union Bank of Englehart spent Saturday in town on his way to Moncton, N. B., where he has been transferred.

Howard Runnels spent the week-end with his parents, Mr. and Mrs. F. G. Runnels.

Dr. J. A. Spellman of Kitchener spent the holiday with his parents, Mr. and Mrs. A. B. Spellman.

A. Brubacher spent the week-end at his home in Kitchener.

Misses Mary, Cassie and Grace Shaughnessy of Toronto spent the holiday with their parents, Mr. and Mrs. T. Shaughnessy.

Miss Julia Coughlan of Peterborough is visiting friends in town.

Miss Rosa Hubbs is visiting frends in Peterborough.

Miss Gert. Hill spent the week-end under the parental roof.

Mr. and Mrs. Joseph O'Neill and children spent Sunday the guest of the former's parents, Mr. and Mrs. T. J. O'Neill.

T. Chaplin spent the week-end at his home in Campbellford.

Mr. W. B. Sherwin has disposed of the farm he purchased last spring to Geo. R. Brown of Seymour Township.

The Farmers' Club shipped one car of hogs on Saturday.

The bridge and building gang are putting in a new cow culvert about one and a half miles east of here.

LACROSSE DANCE A HUGE SUCCESS

Campbellford Club and Friends Enjoyed Happy Evening.

CAMPBELLFORD, Nov. 7.—On Monday evening the Music Hall was the scene of a merry gathering, when the officers and members of the Campbellford Lacrosse Club held an informal dance. The hall was tastefully decorated with the colors of the local Club and presented a brilliant appearance. The music was supplied by a 5-piece orchestra, and refreshments were served about midnight. The guests included many out-of-town patrons, and the management wish to convey their hearty thanks to the people who helped to make the evening a success.

No Place Like Home

Thanksgiving Day in Campbellford seemed almost like an old boys re-union. Nearly everybody living within a reasonable distance arrived in time to help out with the turkey, goose, chicken or whatever was going. And perhaps the fact that the Lacrosse Club were giving a dance at the Music Hall in the evening may have had some little bearing on the exceptionally large number of visitors.

A Charming Woman is Healthy

Good looks mean good Health

Take Beecham's Pills

Health gives the only true and lasting beauty to the complexion. Perfect digestion and assimilation of food are necessary to ensure perfect health. For relieving ailments of the digestive powers — such as biliousness, constipation, sick headaches, flatulence—Beecham's Pills have proven their worth to countless thousands of women for many years past. They are convenient, gentle in action and positive in their excellent results.

Sold everywhere in boxes

Beecham's Pills 25c—40 pills 50c—90 pills

Taylor's

No more refreshing or delightful toilet soap made. Use it always.

INFANTS DELIGHT ITS WHITE TOILET SOAP

BUILDING MATERIAL AT Reasonable Prices

We keep in stock the following Builders' Supplies:

Cement Lime
Hard Wall Plaster Plasterers' Hair
White Rock Finish Mortar Colour
Plaster Paris Gypsum Wall Board
Fire Brick Hard and Soft Coal
Fire Clay Wood

THOS. A. REHILL

210 Wolfe Street (near C.P.R. Stn.) 'Phones—Office 245, Residence 665W

Going to Build ?

I will be pleased to furnish estimates of Houses, Bungalows, Summer Cottages, Garages, Alterations, Repairs, etc.

A. B. CUNNINGHAM

331 Reid St. Phone 1261w

Best Canadian Homespun Dress Materials, $2.39 Yard

There are Ten of the latest and most favoured shades to choose from—Browns and Copper shades, Blues and Greens. They are All-Wool fabrics, too, of a high standard; 54 inches wide. Wednesday, per yard $2.39

Store Opens 8.30 a.m. Daily

THE J.C. Turnbull CO. LTD

Store Closes at 5.30 p.m. Daily

Radium All-Over Lace, 33 Inches Wide, $2.49 Yard

Used extensively as trimming for Afternoon Gowns, Evening Gowns, etc. Richly sheened, and beautiful shades of Black, Navy, Brown or White. Wednesday's price is most moderate, yard $2.49

TURNBULL'S | PHONE 1650 | Luncheonette Served Daily from 11.30 till 2. 25c and 35c Lunches | PHONE 1650 | TURNBULL'S

One of Greatest Purchases of Heavy Quality Tinware In our History will be on Sale for 4 Days

Wednesday till Saturday of This Week

EVERY 25c PURCHASE OF TINWARE ON SALE MEANS A VOTE FOR YOUR OWN FAVORITE SOCIETY

Fortunate, indeed most fortunate was this extraordinary purchase. A manufacturer of high repute co-operated with us in an endeavour to make this the Greatest Sale of Tinware ever held in Peterboro

The Quality: Without exaggeration it is just double that of ordinary Tinwore | **The Prices:** We are fortunate to be able to quote prices at least half that of reg. prices

There are Four Lots and Four Prices—

Lot 1
Layer Cake Tins, per pair
19c

7-inch and 8-inch Layer Cake Pans, 1½ inches deep, in white tin; strong, sanitary, durable. Former 25c and 30c per pan. Four-Day Tinware Sale, pair 19c

Lot 2
Square and Round Cake Tins
2 for 25c

300 Layer Cake Tins, 8-inch size and 1½ inches deep; and 300 Square Cake Tins, 9-inch size, 2 inches deep. These sold for 18c and 29c each. Four-Day Tinware Sale ..... 2 for 25c

Lot 3—Your Choice of These on Saturday for, Each - - - 23c

Just read this list carefully—all at the One Price, and the Highest Standard of Quality: 12-Cup Muffin Pans. Square Cake Pans, 8¼ by 2½ inches, in White Tin, heavy edges. Drip Pans, size 12 x 8 x 2 inches and 15 x 10 x 2½ inches, and 12 x 10 x 2½ inches, in Black Tin, heavy rolled edges. Values from 35c to 65c each. Your choice of the lot — Four-Day Tinware Sale, each 23c

Lot 4—Bake or Drip Pans on Saturday for, Each - - 29c

There are Two styles and sizes—one in White Tinware, size 14 x 10 x 2½ inches. Both are of a wonderful, heavy quality sanitary tin, with heavy reinforced roll edges. Regular 55c and 70c each. Your choice, Four-Day Tinware Sale, each 29c

The Quality Is There - - - - The Price Is Below Half!

TURNBULL'S ECONOMY BASEMENT

Wednesday---The First Day of the Holiday Voting Contest

$500.00 Is to be given away to charitable and helpful organizations Jan. 3rd, 1923. He'p your favorite win

Every 25-Cent Purchase made in Turnbull's Store, or payment on account, will entitle you to a Vote, or as many Votes as the Sale Check calls for.

Write plainly, on the Ballot given you, the Name of the Organization or Society you would have win. Then place the Ballot in the Ballot Box on the Balcony Main Floor. Every 25 Cents Means a Vote—Use It.

Such bodies as the G.W.V.A. Ladies' Auxiliary, Children's Shelter, Orphanage, etc.

Get a Good Start. To-morrow is the First Day

The Sale of Holland Bulbs Continues.

There are only a few of some varieties left If you wish to purchase some, we advise you to shop early for them. On Sale, Main Floor.

Crocus—Mixed blue, white, yellow, and striped — Dozen 15c, per 100, $1.10.
Darwin Tulips — Named varieties—Dozen 45c, per 100 $3.50.
Double Tulips—Named varieties—Dozen 45c, per 100 $3.50.
Hyacinths — Pink, white, blue, red or dark blue—4 for 25c, per Dozen 65c.
Daffodils — Named varieties—Dozen 45c, per 100 $3.50.
Narcissus — Paper white — Dozen 60c.

(Turnbull's Main Floor)

Canadian National Institute for the Blind.

PRACTICAL DEMONSTRATION
Going On in the Window Till Saturday
Also Sale of Blind Workers' Products, Consisting of:

Factory Cotton Fancy Aprons, edges bound with Gingham. Each 49c
Polly Prim Aprons, daintily made from Gingham, and Notch Braid. Each 95c
Polly Prim Aprons of Chambray, and edges bound with Gingham. Each 75c
Women's Splendid House Dresses of Blue and White, Red and White Check Gingham. Pouch, bodice, and tie strings. Notched Braid trimming. Each $1.79
Another Line of House Dresse at $1.29
Chambray Dreses, made with square neck; skirt shirred on to waist, piped with Gingham. Each $1.49

Also a Large Range of Art Basket Ware.

More Moderate in Price—Pure Wool Heather Hose $1.39 Pair

Not quite so heavy, but nevertheless a seasonable and much preferred line. Black and white mixture and plain shades in grey, brown, or blue. Shown in plain weave. Sand shade only in wide rib. Double heel and toe. Pair $1.39

50 Per Cent. Wool Flannel 59c Yard

An ideal material for Children's Winter Wear. The Cotton in it prevents it from shrinking as much as All-Wool. Shown in White, 27 inches wide.

Turkish Towelling, Striped, 25c Yard

And a downright good quality—one that you are sure will give the desired service. Wednesday, per yard 25c

A 36-Inch Cord Velvet, Per Yard $1.50

A much-sought-for material for Children's Winter School Dresses. Here is a quality that wears exceptionally well, and is shown in shades of Brown, Navy, Sand and White. Wednesday, per yard $1.50

Three Rousing Values in Stamped Goods

Stamped Huck Towels, 35c Each

They are a good quality of Huckaback, neatly hemmed at ends, gusset size. Many attractive designs to choose from. Wednesday, each 35c

Stamped Laundry Bags, 89c Each

A Laundry Bag should be in every Room in your Home. And how much nicer wouldn't they look with a suitable design worked on them. These may be had in Blue, Tan, or White. Suitable designs to work. Wednesday Special, each 89c

Kiddies' Romper Aprons, 50c Each

Here is something altogether new—An All-over Apron for the Kiddies, in Dutch style, made of Factory Cotton, with stamped design. Coloured pieces are attached to Apron to be appliqued on the objects which are stamped on the Aprons. Wednesday, each 50c

An Opportunity to Purchase Children's Cloth Dresses, Regular $10.50 to $12.50 Dresses for $6.95 on Wednesday

All-Wool Navy Serge, and Navy and Brown Corduroy Dresses that will fit girls from 8 to 14 years. We are not going to tell you what a great Bargain they are. You will see for yourelf on Wednesday, but they are trimmed — the Serge Dresses with White or Red Braid on collar and cuffs, the Corduroy with self.

See Window Display Tonight. On Sale Wednesday $6.95

(Turnbull's 2nd Floor)

Self-Serve Bargain Dept.

Open Every Business Day in the Year

Another Shipment of Women's Spunglass Petticoats, 98c Each

And we feel sure this will be the last purchase of them, as the maker is wanting a higher price. Make your choice while these last, deep pleated flounce or plain flounce. Splendid assortment of colours. All sizes. Wednesday 98c

Women's Tuxedo Sweater, $2.19

Made from All-Wool Yarns, in Tuxedo style. The collar is of brushed band trimming, tie at waist. Colours: Rose, Blue and Green shaded effects. Wednesday, each $2.19

Men's Work Shirts, 89c Each

They are clean and neat looking, with soft collar attached, button cuffs. Colours: Blue, Grey, Khaki, and Black and White Striped Galateas. Sizes 14½ to 16½. Wednesday, each 89c

Copper Bottom Wash Boilers, $1.69 Each

No. 9 Size Boilers, strongly constructed, heavy copper bottom. Only 8 of these to sell on Wednesday, each....$1.69

Some More of Those Hemmed Pillow Slips, 4 for 89c

The maker cannot make these Pillow Slips fast enough to keep up with our demand. We have received about 4 Dozen of them for Wednesday selling. Sizes up to 44. Neatly hemmed ends. Wednesday ..... 4 for 89c

Private Greeting Cards

Our Book of Private Greeting Cards for Christmas is here, and it shows some of the neatest and best looking Cards shown yet.
Have your Name and Address printed on them at a minimum cost.
Order early and avoid disappointment.

Be Sure of the Quality of Yarn You Buy for Sweaters or Fancy Knitting. The Best is the Only Kind.

How disappointing it is to find, after a lot of work and time has been spent knitting a nice new Sweater, Scarf, Hug-Me-Tight, or anything else, that the Wool or Yarn is not satisfactory, does not look so well as expected, or does not wear so well as anticipated. There is only one way to overcome these disappointments — **Buy the Best Wools and Yarns.** We suggest the **"Monarch."** Through many years of experiments, they supply a Wool that can absolutely be depended upon, for softness, richness, and evenness of colour, and perfect, all-round satisfaction.

We are showing many new styles of "Monarch" Wools, such as the Kurly, Mohawk, Silver Twist, Alpaka, Highland Heather, Dove and Butterfly. All at moderate prices, but every inch of it is made to give thebest of results.

The **Monarch Knitting Book** will solve many of your Knitting problems. It is to be had at our Wool Counter for 25c a copy.

(Turnbull's Main Floor)

A Heavy Cotton Hose for Women at 49c Pair

By taking Two Pair, you save a second time. They are specially priced at 49c pair, but a greater special at 2 pair for 95c. Splendid heavy weight Hose for early Winter wear, fashioned to the feet perfectly; good dyes .... 49c pair — 2 Pair for 95c

Substandards in Pure Wool Heather Hose 87c Pair

The only defect to be found in these is a widened stitch, caused when weaving by a faulty machine. The imperfection will not interfere with the wearing. Colours are navy, brown, or green mixtures. Pair 87c

Financial News and Views

New York Stock Exchange — and Curb Prices. | *Canadian Stock Exchange and Mines.*

To-Day's Quotations with Opinions and Reviews of the Market.

(Quotations supplied The Examiner by Nelson & Martyn. Stock Brokers).

New York and Chicago grain markets are closed to-day on account of State elections.

CANADIAN STOCKS.

	High	Low	Close
Brazilian	42	41½	41¾
Brompton	35	34¾	34¾
B. E. Steel	31	30¾	30¾
Bell Tel.	117¾	117¾	117¾
Tor. Rails	96½	95	95
Breweries	52¾	52¾	52¾
Can. Gen.	83	82¾	83
Can. Steam. C.	21	21	21
Can. Steam. Pfd.	60	57¾	57¾
Cement	75¾	75¼	75¼
Smelters	26	26	26
Montreal Power	99	99	99
St. of Canada	63½	63¼	63¼
Asbestos	63	63	63
Winnipeg	38¼	38¼	38¼
Detroit United	68½	68½	68¼
Quebec Rly.	24¾	24¾	24¾
Riordon	6½	6½	6½
Shawanigan	112½	112¼	112½
C. P. R.	146	146	146
Ogilvie	202	202	202
Mackay	117½	117	117½
Laurantine	93	93	93
Molsons	162	162	162
Bank of Mont.	229	229	229
Royal Bank	202	202	202

MINES.

	Bid	Asked
Apex	3¾	4
Bailey	2	—
Chambers	3	4
Castle	23	26
Gifford	22	24
La Rose	25	25½
Nipissing	600	625
Pete Lake	14	15
Temisk	32	33

Special Opportunties

come to all of us at certain times. RIGHT NOW the New York and Canadian Markets are in a splendid position to be bought. The Canadian Mining Shares are at the buying point. DON'T WAIT.

WE BUY STOCKS OUTRIGHT

or will accommodate you by buying on the margin plan. The balance of purchase price is carried at the prevailing interest rate. We carry the BEST facilities for the transacting of business. 'Phones 229J—1736F.

332½ George Street, "Suite A" Opera House (Old) Block.

NELSON & MARTYN
Stock Brokers

Atlas	35	38
Algonquin	10½	—
Baldwin	6½	8
Burk	42	42½
Chaput Hughes	6½	10
Cons. West Dome	40	42
Clifton	43	44
Dome Kirk	7	8¼
Dome Mines	4250	—
Davidson	22	25
Gold Reef	2¼	2¾
Goldale	40	—
Hattie	23½	—
Holly	1225	1260
Hunton	9½	10
Keora	8½	9
Kirk	43	—
Lake Shore	280	290
Moneta	12½	13½
McIntyre	1860	1890
New Ray	23½	24
Por. Crown	24	25
Preston	10¼	11½
Schumacher	30	40
Teck	91½	93
Tisdale	2	3
Viroud	34	36
Wakenda	8	—
West Tree	12½	13
Hargraves	315	335

HORSE BOLTED AND DASHED INTO CAR

Took Fright From Unknown Cause—No One Injured.

This morning, at about 10.35, the delivery horse belonging to J. W. Edwards, butcher, 421 George Street, when standing in front of the store, took fright from some unknown cause, and bolted down George Street. Achilles Turner, who happened to be at the corner of George and Hunter Streets at the time, seized the horse's head and succeeded in heading it off to one side, where it dashed into a motor car standing at the curb in front of Cressman's stores, thus ending its flight. Fortunately, no one was hurt, and very little damage done to horse, wagon or car.

RELIGIOUS PAGEANT AT THE CONVENTION.

At the request of the Baptist Women's Missionary Convention of Ontario and Quebec, the young women of Murray Street Church will on Wednesday evening, present a pageant, entitled "The Great Physician." About forty young women, under the direction of Mrs. L. J. Pettit, will portray the various ills that afflict the world to-day and the many prescriptions for their cure. This, as well as the other evening sessions of the convention, is open to the public and without charge.

THE CANADIAN BRUISER WON IN SECOND ROUND.

TRENTON, N. J., Nov. 7.—(Canadian Press).—Jack Renault, Canadian heavyweight champion, knocked out Jack Hyatt, of Battle Creek, Mich., last night in the second round of an eight-round match.

THE CAVAN FOLKS ARE MISINFORMED

Mark Twain Has Another Rival In Ernest Leith—Now Of Vancouver.

The Examiner has another instance on hand similar to the oft-quoted anecdote about Mark Twain, when he said the report of his death had been greatly exaggerated.

In last Wednesday's edition of the paper, under "Cavan" correspondence, we reported that the news had come to Cavan of the death of Mr. Ernest Leith, a former Cavan resident, now living in Vancouver.

Anxious inquiries from friends and relatives of the deceased elicited the information that Mr. Leith was alive and well, although he had recently undergone a serious operation.

Mr. Leith is naturally quite anxious that the untimely report of his demise should be contradicted.

INVESTIGATING THE SOLDIER'S COMPLAINTS

OTTAWA, Nov. 7.— (Canadian Press).—Hon. H. S. Beland, minister of Soldiers' Civil Re-Establishment, accompanied by Deputy Minister Dr. Arnold and other administrative, officers of department has left for Westminster Hospital near London, Ont., where number of complaints received by minister from inmates of hospital are being investigated by Dr. Beland personally.

Don't be Selfish!

Tell your friends about

CHASE & SANBORN'S

SUPERIOR TEA

Sold in ½ lb. and 1 lb. cartons.

CHASE & SANBORN, Montreal.

Wages or Salary

Don't hesitate in adding to your protection whether you earn wages or salary. We have a Policy which will meet your circumstances and your needs. Write us confidentially for advice.

EXCELSIOR
LIFE INSURANCE COMPANY
A. J. McLELLAN
Manager Central District Peterboro, Ont.

Sold in Peterborough by **H. J. Boyle** 168 CHARLOTTE ST.

For A Delicious Repast

IF YOU WANT A MEATFOOD that is different than the ordinary—that will act as a bracer to a jaded appetite—get the McGREGOR SAUSAGE habit. Make it a practice to order them once or twice a week of your Grocer for Breakfast, or in fact, for any meal in the day.

McGREGOR'S SAUSAGES are a real meat delicacy — made of Selected Prime Pig and a choice blend of Oriental Spices—by the most modern methods of manufacture—from our tried and tested recipe. They are made fresh every day and only enough are made each day for that day's demand.

McGregor's R. McGregor Limited

OTTAWA CANADA

They are always put up six to the pound, in parchment - wrapped, open-end, trade-marked packages— and they are always dependable. **Sold in Peterborough**

Always Uniform in Quality

Delicious

"SALADA"

TEA

H 814

HAS THE LARGEST SALE OF ANY PACKET TEA IN NORTH AMERICA.

COASTAL LAWS TO GO IN THE DISCARD.

Hon. Charles Stewart Expected to Announce the Suspension of the Great Lakes Coastal Laws.

OTTAWA, November 7. Canadian Press. — Suspension of the Canadian coasting laws for the remainder of the season of navigation on the Great Lakes, will it is expected, be announced by Hon. Charles Stewart, Acting Minister of Trade and Commerce, to-day.

It is understood that the government decided on a course of action at Saturday's meeting of the Cabinet Council, leaving it to Mr. Stewart to announce the decision in a formal statement to-day.

Last evening Mr. Stewart refused to make any statement in regard to the matter declining either to confirm or deny the reported suspension.

OTTAWA, November 7. — Suspension of the Canadian coasting laws would have the effect of permitting United States vessels to engage in the carrying trade between Canadian ports on the Great Lakes.

Why Corns?

Just say

Blue-jay

to your druggist

The simplest way to end a corn is Blue-jay. A touch stops the pain instantly. Then the corn loosens and comes out. Made in a colorless clear liquid (one drop does it!) and in thin plasters. The action is the same.

Pain Stops Instantly

BAUER & BLACK

MARRIAGE A LA MODE

In Egypt a man never sees the face of the woman he marries until after the wedding ceremony. She is always heavily veiled and very seldom appears outside her home.

Often the man entrusts his choice of wife to another, who conducts matrimonial negotiations for a price There are women who make a profession of matchmaking.

Getting Too Fat? Try This---Reduce

People who don't grow too fat are the fortunate exception. But if you find the fat accumulating or already cumbersome, you will be wise to follow this suggestion, which is endorsed by thousands of people who know. Ask your druggist for Marmola Prescription Tablets, and follow directions. One dollar is the price the world over. Get them from your own druggist or send price direct to the Marmola Co., 4612 Woodward ave., Detroit, Mich. By doing this you will be safe from harmful drugs and be able to reduce steadily and easily, without starvation diet, or tiresome exercises.

MEMORIAL IS DEDICATED TO OLD ST. JOHN'S

(Contined from page 1.)

ers from the beautiful Church of England burial service, commencing "I heard a voice."

Following the "Last Post," admirably played on the organ by Mr. R. J. Devey, came a period of silence in memory of the departed. The kneeling choir and congregation softly sang part of the hymn, "Nearer my God to Thee," thus concluding a most impressive memorial. At the presentation of alms, both morning and evening, the chorus of "O Canada" and the National Anthem were sung.

Although a great deal of harm is done by certain insects, practically no fruits could be formed without the blossom - pollinating aid of others and it is possible that they confer still other benefits of which science does not know.

QUIZ CORNER

CANADA'S BIBLE VERSE.

Q.—What is Canada's Bible verse?

A.—Canada's Bible verse is Psalm 72, 8: "He shall have dominion also from sea to sea and from the river unto the ends of the earth." It is said that the name Dominion was suggested by this verse at the time of Confederation, credited to Sir Leonard Tilley.

CANADIAN MANUFACTURERS' ASSOCIATION.

Q.—What Canadian organization is known by the initials C.M.A.?

A.—The initials C.M.A. stands for the Canadian Manufacturers' Association, which has over 4,000 members throughout Canada.

CANADIAN COAT OF ARMS.

Q.—What does the phrase "A Mari usque at Mare" mean on the new Canadian coat of arms?

A.—The Latin line, "A Mari usque ad Mare," on the new Canadian coat of arms means "From Sea to Sea" taken from the Psalm 72:8 which reads: "He shall have dominion also from sea to sea, and from the river unto the ends of the earth"—the verse that is said to have suggested the word "Dominion" for Confederation.

INVESTMENTS IN CANADA.

Q.—What are English and U. S. investments in Canada?

A.—England has invested 2½ billions and the U.S. nearly 2 billions in Canada.

PETERBOROUGH'S AGE.

Q.—How old is Peterborough?

A.—The first settlement on the site of Peterborough was in 1819. The town plot was laid in 1825 and the name adopted in 1827.

DYE OLD SKIRT COAT, DRESS IN DIAMOND DYES

Each package of "Diamond Dyes" contains directions so simple any woman can dye or tint her worn, shabby dresses, skirts, waists, coats, stockings, sweaters, coverings, draperies, hangings, everything, even if she has never dyed before. Buy "Diamond Dyes"—no other kind—then perfect home dyeing is sure because Diamond Dyes are guaranteed not to spot, fade, streak, or run. Tell your druggist whether the material you wish to dye is wool or silk, or whether it is linen, cotton or mixed goods.

BROWN SATIN COSTUMES.

Satin costumes in brown instead of black are seen along Fifth Avenue worn with fur scarfs. The skirts usually are made circular with long sides and are frequently [illegible] threads.

DODD'S KIDNEY PILLS

FOR ALL KIDNEY DISEASES

RHEUMATISM BRIGHT'S DISEASE BACKACHE DIABETES

087 THE PRICE

TILDEN WILL LOSE PART OF HIS FINGER.

PHILADELPHIA, November 7th. —Canadian Press. —Willaim T. Tilden II., of Philadelphia, national tennis champion, will loose the first joint of the middle finger of his right hand, according to Dr. W. Swartey. Dr. Swartley said he did not expect the infected finger to stiffen and interfere with Tilden's playing ability. The first joint has become gangrenous and will drop off, he added. Tilden is cheerful and confident that there will be no interference with his tennis playing.

ECZEMA

Hands Were Raw Would Crack and Bleed

Eczema or Salt Rheum, as it is commonly called, is one of the most agonizing of skin diseases. The intense burning, itching and smarting, especially at night or when exposed to heat, are almost unbearable and relief is gladly welcomed.

The pre-eminent success which

Burdock Blood Bitters

has met with in permanently removing a disease of such severity is due to its wonderful blood cleansing and purifying properties.

Mrs. M. R. Willard, Dudswell Jct., Que., writes: "For about three years I had eczema, in a very bad form, on my hands. They were all raw and would crack and bleed so that I could not do my housework. I tried everything I could think of without any results. At last I got a bottle of Burdock Blood Bitters, and when I had it about all taken I could see it was helping me; by the time I had taken five bottles my hands were all well again and I have not been bothered since. I cannot praise Burdock Blood Bitters enough."

Manufactured only by The T. Milburn Co., Limited, Toronto, Ont.

PRODUCE MARKETS

PETEREOROUGH MARKETS.

Grains—Fall wheat and Marquis, 95c-$1 bush.; spring wheat, 85-95c; alsike, $5-$6.50; No. 1 peas, $1.25-$1.35; No. 2 peas, $1; oats, 37c; rye, 65-70c; barley, 55-60c; flour, half bbl, 3.35-$3.50; pastry flour 24-lb bag 75-90c; red clover, $6-$7 bushel; buckwheat, 65-68c bush.; bran, $23 ton; shorts, $25 ton.

Vegetables—Beets, carrots, parsnips and turnips 25c peck; leaf lettuce, 5-10c bunch; cabbage, 10-15-20c domestic potatoes, 15-20c peck; 75-85c bag; domestic onions, 10 lbs. 21c, 23c peck, $2.00 bag; Bermuda onions, 10c lb.; spinach, 20c lb; celery 10c; cauliflower 15-20-25c; vegetable marrow 10-15-20c; pickling onions 25c qt.; sweet potatoes, 3 lbs. 25c; spinach 70c peck; lettuce 5c bunch; egg plant 15-20c; parsley 5c; head lettuce, 25-30c.

Hides and Wool—Cow hides heavy 10c; light 12c horse hides $2.50- $3; calf skins, veal, 15c deacons 75c to $1.00; kips, 8c; sheep skins 75c to $1.00; lamb skins, 40-50c; shearlings 20-25c; fine wool 18-19c; medium 15-16; coarse wool 12-13c.

Dairy Products — Creamery butter, 36-40c; dairy butter, 38-37c lb.; oleomargarine, 24-29c; eggs, 42-50c shortening, 15-20c lb.; lard, 17-22c; cheese, 23-30c; old cheese, 35-40c.

Fruits—Bananas, 30-50c doz., 10c lb.; California navel oranges, 40c-$1.20; grapefruit, 10-15c each; lemons, 80c doz.; mixed nuts, 25-30c; cocoanuts, 15c; Smyrna figs, 45-50c lb.; green peppers, 3 for 10c; watermelon, 25 to 50c, each; Snow apples 70c peck; Wealthy apples, 40c peck; Red Roger, 60c basket; pickling pear, 50c peck, 60c basket; Duchess pears, 85c basket; Keefer pears, 75c basket; California honeydew melons, 60c each; cranberries, 20c qt.; Wolf River Apples, 30c peck; chestnuts, 60c lb.; California grapes 30c lb.; quince, $1.25 basket; grapes, 55-60c basket; pomegranates, 15c each; California pears, 50c doz.

Fish—Pink salmon, 20c lb; white fish, 15c.; haddies, lb., 18c.; boneless 25c; halibut, 30-35c lb.; red salmon, 25c lb.; salmon trout, 20c lb.; kippered herring, 30c lb., oysters, 65c pt.

Hay—Old hay, baled, $20; new loose hay $15 to $16; new hay baled, $17; straw, $12-$15.

Meats—Beef, 10-30c lb.; hens, old, 25c; chickens, 35c; ducks, 35c; live hogs, $9.75; dressed hogs, $17.00; bacon, 37-50c; pork, 24-39c; sausage, 18-20c; veal, 5-30c; lamb, 15-35c.

CHICAGO CATTLE.

CHICAGO, Nov. 7. — (Canadian Press.)—Cattle, receipts 29,000; native beef steers of value to sell at 9.00 and above; better grades beef cows and heifers strong to higher; other grades, all classes western grassers, stockers and feeders, slow, about steady; top matured steers 13.25, weight 1,760 pounds; bulk beef steers 8.50 and 11.00; bulk western grassers 6.25 and 7.00; one load heavy Montanas 8.00; canners and cutters fully steady; bulls strong to 10c. higher; veal calves steady to 25c. lower, largely steady.

Hogs, receipts 34,000; market 10 to 15c. higher; bulk 150 to 210 pounds average 8.50 and 8.65; good 230 to 300 pound butchers 8.70 and 8.75; top 8.75; packing sows mostly 7.25 and 7.85; desirable pigs 8.50 and 8.75; estimated holdover 6,000.

Sheep, receipts 21,000; fat lambs strong to 25c. higher; top native lambs 14.10 to city butchers and shippers; 13.75 to packers; few native lambs 13.50 and 13.75; culls 10.00 and 10.50; choice 85 pound western lambs 14.10 to shippers; feeder lambs steady to strong; morning top 13.85 for one load average 55 pounds; some held higher; fed yearling wethers 12.00; four cars wethers of mixed ages 9.50; sheep steady; heavy fat ewes 4.50 and 5.50; lighter weights upward to 7.50.

CASH GRAIN.

MONTREAL, Nov. 7.—(Canadian Press). — Demand for cash grain here Saturday was somewhat affected by the coming Thanksgiving Day holiday but was fair. The flour market showed no change. Trade in mill-feed and rolled oats was active but without price change. There was a steady demand for baled hay. The tone of the market for eggs continue strong owing to limited supplies. Total receipts from May 1 to date have been 20,788 cases in excess of the same period in 1921. Considerable strong feeling obtains in the butter market with prices firmly maintained. Total receipts since May have been 167,772 packages less than in the same period of 1921. Record prices are being obtained for cheese under a strong demand. Total receipts since May 1 have been less than in the same period of 1921.

CHEESE MARKETS.

FARNHAM, Quebec., November 7. —Canadian Press. — At Saturday's meeting of the Eastern Townships' Dairymen's Exchange seven factories offered 237 packages creamery butter and all were sold at 37 1-8c.

ST. HYACINTHE, Que., November 7. Canadian Press. — Saturday's offerings on the board were 150 packages of butter and 200 boxes of cheese.

The butter sold at 35 5-8c per lb. The cheese brought 22c per lb.

CORNWALL, Ont., November 7.—Canadian Press. — At the meeting of the Board on Saturday there were 850 boxes of white and colored cheese offered for which the bidding was keen. All the offerings sold at 23 1-2c per lb.

APPLY SULPEUR TO HEAL UP YOUR SKIN

Broken out Skin and Itching Eczema Helped over Night.

For unsightly skin eruptions, rash or blotches on face, neck, arms, or body you do not have to wait for relief from torture or embarrassment—declares a noted skin specialist. Apply a little Mentho-Sulphur and improvement shows the next day.

Because of its germ destroying properties nothing has ever been found to take the place of this sulphur preparation. The moment you apply it healing begins. Only those who have had unsightly skin troubles can know the delight this Mentho-Sulphur brings. Even fiery itching eczema is dried right up.

Get a small jar from any good druggist and use it like cold cream.

No, Cordelia, a woman doesn't necessarily have to be a real estate owner in order to have grounds for divorce.

Do You Want a Bigger Salary?

It does not matter what you are Today or what you were Yesterday. Tomorrow is your bright clear day of Opportunity. Nothing can keep you down if you really make up your mind to go up.

For Thirty Years, Canadians in thousands have profited from the vocational and academic training of the International Correspondence Schools. Clerks have become salesmen, advertising and business managers; mechanics have become foremen, superintendents and engineers; carpenters have become architects, contractors and leaders in construction work; men and boys have risen from nothing at all to places of responsibility—because of I.C.S. Training.

Forget what you are today and decide on what you want to be. No man has failed until he admits it to himself. And no real man ever admits it. In just one hour a day—in the spare time you will never miss—you can fit yourself for a better job and a bigger salary.

This is all we ask; without cost, without obligating yourself in any way, put it up to us to prove how we can help you. Just mark and mail this coupon.

..... TEAR OUT HERE .....

INTERNATIONAL CORRESPONDENCE SCHOOLS CANADIAN, LIMITED

Department "C" Montreal, Canada

Without cost or obligation, please send me full information about the subject before which I have marked "X" in the list below:

BUSINESS TRAINING DEPARTMENT

Business Management / Industrial Management / Personnel Organization / Traffic Management / Banking & Banking Law / Accountancy / Mine Cost Accounting / Bookkeeping / Business English / Private Secretary / Spanish / French / Salesmanship / Advertising / Better Letters / Foreign Trade / Show Card Lettering / Stenography & Typing / Common School Subjects / High School Subjects / Illustrating / Cartooning

TECHNICAL and INDUSTRIAL DEPARTMENT

Electrical Engineering / Electric Lighting / Electrical Wiring / Mechanical Engineer / Mechanical Draftsman / Machine Shop Practice / Railroad Positions / Gas Engine Operating / Civil Engineering / Surveying and Mapping / Min. Engr. or Metallurgist / Steam Engineer / Radio / Airplane Engines / Architect / Contractor and Builder / Architect's Draftsman / Concrete Builder / Structural Engineer / Plumbing and Heating / Textile Manufacturing / Chemistry / Pharmacy / Automobile Work / Navigation / Agriculture & Poultry / Mathematics

Name .....

Street .....

Address .....

City ..... Prov. .....

Occupation .....

If name of Course you want is not in the above list, please explain your needs in a letter.

REPUBLICANS STRIVE TO HOLD TENNESSEE

ATLANTA, Ga., Nov. 7. — (Associated Press)—Tennessee is expected to pass on the administration of President Harding and the Republican Congress for the voters of the South when they go to the polls to-day. The Republicans are striving to hold the Volunteer state which they captured from the democratic "solid south" two years ago, and the democrats are trying just as hard to "redeem" it.

Governor A. A. Taylor, running for re-election on the republican ticket, and former Senator Newell Sanders, republican senatorial nominee, are heading the orators of the party in power. They are praising the administrations of President Harding and Governor Taylor and asking the voters for endorsement.

United States Senator K. D. McKellar, renominated by the democrats, Austin Peay, candidate for Governor, Cordell Hull, chairman of the national democratic executive committee, seeking his old seat in the fourth district which he lost in the landslide of 1920, and Finnis Garrett, candidate for re-election in the ninth district and minority leader in the lower house of Congress, are members of the vanguard of the democratic party in the onslaughts which they have launched against the national and state administrations of the republicans.

The Tennessee voters are hearing the tariff alternately praised and condemned, the acts of Congress, especially on taxation, given the same treatment, and each party blaming the other for many other things.

The democratic orators hold the republicans responsible for the discontinuance of the "flush" period that followed the war, while the republicans tell the voters that the last democratic administration was responsible.

The recent railroad and coal miners' strikes have come in for attention in some sections of the south, Attorney General Daugherty being criticized especially by some of the labor leaders for the Chicago injunction against the striking shop craft leaders. Republican leaders discount this charge and say the democratic governors in several of the states ordered out troops during the railroad shopmen's strike.

The Harding administration is the leading issue in the seventh and ninth Virginia Congressional districts, which probably are the second battle grounds of the south. C. Bascomb Slemp, who has represented the ninth Virginia district for some years, would not seek another term and the democrats think his retirement is the opportune time for them to capture his seat. They have put forward Geogre C. Peery, while the republicans have nominated J. H. Hassinger. In the seevnth district, where Thomas W. Harrison was unseated and John Paul, Republican, declared the winner, an equally hot contest is raging. Mr. Harrison is running for election and Mr. Paul is trying to retain his seat. The tariff and revenue legislation play an important part in the situation.

The republicans are also stressing the Harding administration in the seventh Alabama district, and the eighth, ninth and tenth North Carolina districts, which they are attempting to take from the democrats. The latter are just as vigorously attacking the official record of the President.

Republicans are putting forward candidates in a majority of the congressional districts of the south, but are centering their attention on the so called "doubtful" districts in Virginia, North Caroline, Alabama and Tennessee. The first and second Tennessee districts still are strongly republican; so much so in fact that democrats consider it a waste of time to campaign them.

United States Senators are to be elected in Virginia, South Carolina, Florida, Georgia, and Mississippi, and Governors in South Carolina, Georgia and Alabama, in addition to Tennessee. Little interest is manifested in these races, for the democratic primaries already held, were considered equivalent to election.

CHICAGO WHEAT.

CHICAGO, Nov. 7.— (Canadian Press.)— Disquieting reports of a new crisis at the Dardanelles led to a material advance yesterday in the price of wheat. The market closed unsettled, 7-8 to 1 3-4c. net higher, with December $1.16 to $1.16 1-8, and May $1.15 to $1.15 7-8. Corn gained 5-8 to 1c. and oats 1-8 to 1-2c. In provisions the outcome varied from 2c. decline to a rise of 15c.

ZAM-BUK MAMA!

Mothers who have used Zam-Buk say it is so fine for the many little accidents of daily occurrence in the home—and especially where there are children — that they would not be without it. Not only so, but children who have had Zam-Buk applied to an injury or sore, when again injured, cry for Zam-Buk to be applied. They know that Zam-Buk stops pain. Nothing ends the pain of a cut, bruise, burn, or skin disease like Zam-Buk, and nothing soothes, draws out the soreness and heals so quickly.

Mrs. I. Wilson of Sarnia, Ont., says: "I could not do without Zam-Buk for my children. It is the best ointment we have ever used for burns, sores and cuts."

Mr. L. B. Andresen of 1407 E. 22nd St., Minneapolis, Minn., writes: "When any of the children, my wife or self meet with an accident, we immediately apply Zam-Buk. It has saved us many a doctor's bill."

Mrs. C. B. Ritcey of Riverport, N.S., writes: "My baby had sores on her face, caused by teething. Zam-Buk completely healed them."

Zam-Buk is equally good for eczema, ringworm, running sores, blood-poison, ulcers, abscesses, piles, boils and pimples. All druggists, 50c. box, or Zam-Buk Co., Toronto. Send 1c. stamp for [illegible] trial.

Every human death may be attributed to one of three causes: interference with respiration, known as asphyxia or apnea; interferenec with the heart's action, known as syncope! interference with the nervous system, known as comma or shock.

Baby's Own Soap

face, hands & body lather them freely with Baby's Own Soap

2-10-21

SAVE COAL!

Stop the cold draughts from your Doors and Windows by using

Chamberlain Weatherstrip

They Conserve the Heat and Save your Fuel. Put on in a few minutes.

J. H. VANCE

'Phone 1292—773 Aylmer Street

t-t-s-145.

Banta's Kidney and Rheumatic Pills are sold at LYNCH'S Drug Store, 168 Hunter Street. m-t

NEW REPAIR GARAGE

I have OPENED UP A NEW REPAIR GARAGE on CHARLOTTE STREET (next to R. Hicks' Coal Office), where all Classes of Repair Work on all makes of Cars will be done by Experienced Workmen at Moderate Charges. We will give you the Cost before starting on the work.

Your Repair Work is Solicited, and would have personal attention. We have mechanics with 20 years' experience on Cars.

ALBERT HENSLEY

Charlotte (W. Cor. Bethune)

House phone 598J; garage 1804W

6d-30-1-3-6-9-11

ANNOUNCEMENT OF THE OPENING OF

LOVE & CO'S. NEWS AGENCY

Magazines, Stationery, etc. Daily and Old Country Papers, Tobaccos, Cigarettes, and Candies. Call and see us at 163 SIMCOE STREET (2 doors West of George Street).

Orders taken here for Furniture Repairing, Etc.

SMOKE

OLD CHUM

"The Tobacco of Quality"

15¢ per package

Also in ½ lb. tins

A Beautiful Roof for a Beautiful Home.

Vulcanite Hexagon Slabs, in attractive shades of green or red, make a roof that is a delight to all who know and appreciate an attractive home. The special patented construction makes them double thick in every place, giving a depth and beauty to the design that no other shingle has.

They are economical, too. Each slab automatically spaces itself, saving both time and money. Fire-resisting, weather-proof, and exceptionally durable, Vulcanite Hexagon Slabs give you a roof that is as practical as it is artistic.

Let us show you samples. We wil gladly give you estimates for roofing your new home or re-roofing your present one. Cal, write, or 'phone.

THE PETERBORO LUMBER CO., LIMITED

DEALERS IN THE BEST BUILDING SUPPLIES OF ALL KINDS.

Manufacturers of Lumber, Square Timber, Lath, Dressed Lumber, Etc.

HARDWOOD FLOORING. Peterborough, Canada. BEAVER BOARD

We Give a ten-day test

Simply mail the coupon

Even the Orient Now cleans teeth this new way

Do you know that careful people of some fifty nations are now brushing teeth in a new way? And largely by dental advice?

If you have not learned what that method means, make this test and see.

They combat film

This new way fights the film on teeth—that viscous film you feel.

Film clings to teeth, enters crevices and stays. It absorbs stains, then forms dingy coats. Tartar is based on film.

It also holds food substance which ferments and forms acids. It holds the acids in contact with the teeth to cause decay. Germs breed by millions in it. They, with tartar, are the chief cause of pyorrhea.

Most tooth troubles are due to film. So are most cloudy teeth. Under old methods very few escaped them, for no ordinary tooth paste can effectively combat film.

New methods now

Dental science has long sought to solve the problem of that film. Two methods have been found. One acts to curdle film, one to remove it, and without any harmful scouring.

Able authorities have proved their efficiency. Now dentists the world over are advising their daily use.

A new-type tooth paste has been created, based on modern research. The name is Pepsodent. In that tooth paste are embodied those two great film combatants.

Fights acids, too

Pepsodent also multiplies the alkalinity of the saliva. That is there to neutralize mouth acids, the cause of tooth decay.

It multiplies the starch digestant in the saliva. That is there to digest starch deposits which may otherwise ferment and form acids.

Thus those two great natural tooth-protecting agents are given manifold power twice a day. Modern research proves those things essential.

You see new beauty everywhere

Now millions use this method. You see the results wherever you look, in shining teeth which give to people new beauty and new charm. Those whiter teeth mean cleaner, safer teeth. They mean to those people a new dental era.

Send the coupon for a 10-Day Tube. Note how clean the teeth feel after using. Mark the absence of the viscous film. See how teeth whiten as the film coats disappear.

This test will be a revelation. Make it now. Cut out the coupon so you won't forget.

Made in Canada

Pepsodent

REG. U.S. PAT. OFF. CANADA

The New-Day Dentifrice

Now advised by dentists the world over.

All druggists supply the large tubes.

10-Day Tube Free 1036 Can.

THE PEPSODENT COMPANY, Dept. C, 191 George St., Toronto, Ont.

Mail 10-Day Tube of Pepsodent to

Only one tube to a family.

Bates and Stacey Win Road Races--Quakers Won Gordon Cup

Quaker Oats Won Gordon Football Challenge Cup

George Logan Netted Two Beautiful Goals to Defeat the Woollens Yesterday—Cup Presented.

SCORE WAS 2 TO 1.

The Quaker Oats Soccer Team won the Gordon Challenge Cup, emblematic of the Soccer Championship of Peterboro and District when they defeated the Canadian Woollens eleven 2 to 1 yesterday afternoon in the final game of the series. Drizzling rain continued throughout the whole 90 minutes of play which made the grounds unsuitable for good soccer but both teams provided their best. A good crowd, considering the weather, was present and both teams had many ardent supporters in the stands.

THE GAME.

There was no advantage in winning the toss. Both teams visited their opposition's goal in rotation, which brougth out the defence of Cridland and Perry who saved the situation time and again for Woollens. On a tackle on the left wing between J. Logan and Downe's, the latter beat along the line like a flash, crossed over to Gaskill who gave Griffin no chance whatever to save. After this reverse the Quakers played havoc with the Woollens defence. From a timely pass by R. Willshaw into the centre of goal, G. Logan had Williams beat with close tactics but unfortunately he hit the ball with his hand before scoring. A foul brought relief but Foster came back only to spoil a great opportunity through getting offside. Play was very slow for the rest of this half, with occasional flashes from each side. Mid-field play continued until half-time.—Canadian Woolens leading one goal.

Second Half.

After the interval, both teams seemed to have gained new vigour with the rest. James Willshaw went up into the front rank while Young dropped back to full back position. It was evident the Woollens noticed the change and made great attempts to increase the score but the Quakers players changed back into their regular positions, where Jas. Willshaw, and Honour played a great game. They always ran the Woollen players to the outside to prevent them from scoring. Many excellent tries by Chambers just missed the mark but he could not find the net. Without question, the Woollens were playing the better football in every department except the centre-forward position. With only 20 minutes to go, the Quakers rallied and a nice piece of combination, between G. Logan and R. Willshaw, resulted in a beautiful placed corner by R. Willshaw into centre of goal. In a scrimmage in the goal-mouth, George Logan put through to even up the score. Encouraged by their success, the Quakers got enthusiastic and well-known as great cup-tie fighters went right after the cup. With seven minutes to go, Foster and Croft, along with George Logan had the Woollen's defence in queer street up in the corner. Foster carried the ball into the corner, shot it back to the centre-forward, who being of miniature size against the Woollens big defence, left them bewildered by the uprising ball that went up into the net like a rocket from his right foot. From now on the Woollens tried hard to even up the score but were held out by the whole Quaker team that fell back to play the defence game that won them the Gordon Challenge Cup for the first time. Quaker Oats, 2 goals; Canadian Woollens, 1 goal.

CUP PRESENTED.

Great jubilation was shown by the Quakers supporters who made themselves heard after the second goal. George Logan, the centre-forward, was the hero of the day. He played a great game and his two goals were of the most opportune kind. Charles P. Lloyd, President of P. and D. F. A. made a few remarks then asked Alex. Kay, well-known Baseball umpire, to present the cup, in place of G. N. Gordon, who was absent through sickness. Mr. Kay made a few complimentary remarks in regard to sport, and then asked James Willshaw, Captain of Quaker Oats, to accept the trophy who paid a tribute to all the players for the sportsmanlike manner the game was played.

The players were: Woollens; Williams, Cridland, Perry, Reed, Monkman, Roberts, Rappe, Gaskill, Shuttle, Chambers and Downes.

Quakers: Griffin, Honour, James Willshaw, Hepburn, Young, T. Logan, Robt. Willshaw, Russell, George Logan, Croft and Foster.

Referee, J. Howarth; Linesmen, A. Burgess and S. Calladine.

HUNTING FATALITY.

EDMONTON, Nov. 7.—(Canadian Press)—George W. Curtis, real estate agent, was fatally wounded by a companion while hunting moose on Friday at Salehurst, near Edson, Alberta.

OLD COUNTRY RUGBY.

LONDON, Nov. 7. — (Canadian Press.)—Rugby games played in the Old Country yesterday resulted as follows:

Cambridge University 12, Swansea 9.

Oxford University 3, Edinburgh University 12.

Northern Union.

Rochdale 11, Huddersfield 2.

ARGONAUTS HERE NEXT SATURDAY

Play Peterborough in Intermediate O. R. F. U. Game.

Peterboro's intermediate O. R. F. U. team will play the first of home and home games with Argonaut seconds of Toronto at Riverside Park here next Saturday beginning at 2:15 p. m. The Toronto team said to be made up of former high school players for the most part, is reported to be a fast, clever aggregation. The local team will continue practices this week for the game which will be the first played in the intermediate group in years. Dr. Wood hopes that the rugby fans will turn out in large numbers for this game which should furnish a fine brand of rugby.

HEAD STUFFED FROM CATARRH OR A COLD

Says Cream Applied in Nostrils Opens Air Passages Right Up.

Instant relief—no waiting. Your clogged nostrils open right up; the air passages of your head clear and you can breathe freely. No more hawking, snuffing, blowing, headache dryness. No struggling for breath at night; your cold or catarrh disappears.

Get a small bottle of Ely's Cream Balm from your druggist now. Apply a little of this fragrant, antiseptic, healing cream in your nostrils. It penetrate through every air passage of the head, soouthes the inflamed or swollen mucous membrane and relief comes instantly.

It's just fine. Don't stay stuffed up with a cold or nasty catarrh.

GROVE OLD BOYS MET WITH DEFEAT.

LAKEFIELD, November 7. — The Grove first team defeated the Grove Old Boys 22 to 18 in a football game yesterday morning. Many of the Old Boys were back for the holiday, and the match was easily arranged.

The game started at 11 o'clock with the Grove team playing on the up slope, the Old Boys taking the kick. Grey received the ball on the kick-off, and ran it up to the quarter-line. Grove then carried it over for a touch in three downs. They scored again after some broken play, but failed to convert either play.

A show of strength on the part of the Old Boys, with some good bucking plays, carried the ball down the field for two touches, both of which were converted, giving the Old Boys a lead of 12 to 10.

In two extra ten-minute periods the Grove team scored twice, and converted both times, giving them a good lead of 22 to 12.

In the last period the Old Boys scored once again, and again converted, giving a final score of 22 to 18 in favour of the Grove team.

RACE HORSE SET A NEW TRACK RECORD.

LATONIA, Ky., Nov. 7.—(Canadian Press). — Radio, owned by Will Perkins, negro horseman and plioted by Jockey H. Thurber, won the Latonia Cup event at Latonia Saturday, established a new United States record, and clipped three-fifths of a second from the track record for the distance by running the two and one quarter miles in 3:49 flat.

Rockminster, coupled with Rouleau as the Montfort Jones entry, was second, and Mose Goldblatt's Cherry Tree, third; Rouleau, Blarney Stone and Firebrand, the other starters, finished in the order named.

The race, which featured the closing program of a 31-day meeting at Latonia, carried an added value of $7,500, $800 of which went to the second horse and $400 to the third.

The Grand Falls of Labrador are 2,000 feet high, as compared with Niagara's 164 feet.

MILLIONS ATTEND ENGLISH FOOTBALL

London Teams Won But One Game Saturday — 54,000 Attend Newcastle-Sunderland Game.

LONDON, November 7 (Canadian Press). — The extent of unemployment in Great Britain can hardly be gauged from the attendance at football matches. Saturday's first-class league matches attracted well over a million spectators, the Newcastle-Sunderland match heading the list with 54,000.

The feature of the day's play was the appalling fate of the Londoners, six teams losing, four drawing, and Brentford alone winning.

It is often said that the Metropolitan environment disagrees with the professional footballer, but the Southerners' doleful plight so far this season can scarcely be attributed solely to that. The season is sufficiently advanced to suggest that the prospect of success for the Southerners in either of the first two divisions is by no means good. Liverpool, Sunderland, Middlesbro, and Burnley stand out as the most convincing sides of the first division, but the Midlands can derive satisfaction from the state of affairs in the second division where Notts County and Leicester City are putting up a keen struggle for the leadership.

Burnley's score of 8 was a record for the season, but the score did not exaggerate their superiority.

High tension prevailed among the huge crowd on the frost-bound ground at Newcastle owing to the evenness and balance of the two sides. The deciding goal was secured by Aiken from a corner.

Nothwithstanding the presence of five International players on each side, the Tottenham-Liverpool game was dull except in the last half-hour, when the goals were scored.

QUEENS' DISPOSED OF RED & WHITE

McGill's Only Show of Strength Came in the Last Few Minutes and Netted Nine Points.

KINGSTON, Ont., November 7 (Canadian Press). — Queen's disposed of McGill on Saturday afternoon at the Richardson Stadium by the score of 20 to 10, showing superiority in all departments, though in the final few minutes McGill scored 9 points and looked extremely dangerous.

It was, however, when both Batstone and Leadley were out of the game, that the red and white uncorked their rally, and for a few minutes made things look glum for the tri-colour.

The wonderful work of Queen's wings, the line plunging of McKelvey, the work of the half-backs, and the sterling generalship of Evans brought victory to the tri-colour.

Queen's were without Dave Harding, but Campbell nicely took his place on the half-line, with Mundell filling in at ying wing.

"Bud" Thomas and "Liz" Walker gave a wonderful exhibition of tackling, and the way they got down under every kick was a treat.

McKelvey time after time tore holes in the McGill line, while on the other hand the failure of the red and white to work through Queen's line spelled defeat for them.

Carroll was the bright start of the McGill team. He played a grand game until injured. He handled practically every kick, and with Ambridge and Baillie, was the only one to show any success through the Queen's line.

LEO BUSH WON RACE IN CAMPBELLFORD.

CAMPBELLFORD, Nov. 7.—Leo Bush carried off the honors and the silver cup in the Campbellford Road Race, which is a five mile event, and ten runners went the full distance. The time for the winner was 29 minutes, 45 seconds. Thornton Ivey was second, his time being 30 minutes, 10 seconds, and Floyd Copperwaithe was third. 19 started and ten finished.

5 KILLED IN TORNADO.

DRUMRIGHT, Okla., Nov. 7. — Five persons are known to have been killed in a tornado which ripped through this section of the Cushing Oil Field Saturday night, leveling dwellings, hundreds of oil derricks and other equipment. Several scores of persons were reported injured.

ROAD RACES WERE WON BY BATES AND STACEY

Annual Thanksgiving Day Sport Classic Drew Some Good Runners in Both the Senior and Junior Events—Winners Made Good Time Over Bad Roads.

Dick Bates romped home a winner in the senior section of the Examiner Road Race yesterday, while Stan Stacey for the second time carried off the honours in the Junior event.

Bates completed the ten-mile course in 1 hour 2 minutes 42 seconds, which when the conditions under which the race was run, are considered was exceptionally good time. He finished strongly and fresh, coming up to the finishing mark with a burst of speed that showed he had plenty of energy left for a final sprint if his competitors had crowded him closely at the end.

J. Ward who took second place, also finished strong. His time was 1 hour, 3 minutes, 32 seconds.

Third and fourth places were taken by G. N. Grose and R. J. Miller who covered the course in 1 hour, 5 minutes, 7 seconds and 1 hour, 6 minutes, 7 seconds respectively.

The four prize-winners ran a closely contested race from start to finish, being separated by a few yards for practically the whole distance. In fact, the fourth man was but a few yards from the leader when they rounded the half way mark.

When the leading four reached the city limits and entered Charlotte street on the return journey they were all grouped within ten or fifteen ayrds. It was at this point that Bates, showing the great reserve of strength he had to draw on, steadily pulled away from the others and by the time he turned the corner to start up George Street had taken a commanding lead and crossed the line two and a half minutes ahead of the fourth man.

Walter Champion, of Norwood, was the only out of town man to finish and come in in fifth place.

The Junior Race.

In the Junior event, the leading four were well bunched from start to finish. In fact, but twenty-two seconds separated the first and fourth man as they crossed the line.

Stacey was forced to extend himself to the very last and crossed the line just ten seconds ahead of Lorne Combe while John Holland came in five seconds later and Jack Thornton was another seven seconds to complete the distance and took fourth place.

Stacey's time was 31 minutes, 40 seconds, which was exceptionally good for five miles over muddy roads in yesterday's weather.

Reaching the half-way mark, Stacey, Holland, Thornton and Combe were bunched. There was no sign of a sprint in making the turn. All four runners were going strong. Thirty seconds later Cross, Woods and Walsh arrived, also bunched, and showing no sign of tiring. Manning was the eighth runner to start for home. Whitlow was the only entry to make the distance, one minute and 15 seconds behind Manning. The tall youth wore his usual smile and did not appear to be worrying over his position in the race.

Four other Juniors finished in the following order: W. R. Woods, Wilham Walsh, G. Manning and J. Cross. Two other starters did not complete the course.

Both races were started well on time, the Juniors getting away at 10:10 and the seniors at 10:35. A Scotch mist which prevailed at the time made the day both wet and cold, so the runners were kept in the Y. M. C. A. till the last minute. When everything was ready they were brought out and started off without being allowed to stand around in the cold.

Ten runners of the fourteen entered started in the Junior race and eight got away in the senior. In the latter event twelve names were received but four failed to show up.

In each case the start was timed as well as possible to escape any traffic congestions at the corner of Charlotte and George Streets and no trouble was experienced from this source. At the finish of each race, however, the runners were hampered to a certain extent by the fact that the many spectators crowded off the sidewalks into the streets almost completely blocking the roadway despite the heroic efforts of the police to keep it clear. An attempt was made to rope off the street for the finish of the senior race but the crowd swarmed over the ropes and blocked the roadway almost completely.

Senior Race.

With Ward, Bates, Miller and Grose in close company at the end of the five miles, it looked to be anybody's race. The quartette were in good shape after the hard grind up the hills, and a battle with a cold wind and rain. All four lined up to do the turn where Bert Cranfield stood to give directions.

Champion and St. Clair made the turn one minute later, running in company. They were also standing up well, Mayette arrived alone, five minutes after Champion and St. Clair, and he decided he had had enough. Mayette was the last runner to do the distance.

By virtue of winning the senior event, Bates wins the large dinner-set presented by the Examiner and also wins possession of the Examiner Shield for one year. The shield will be presented in the near future.

The officials in charge of the race were:

Starter, George Roper.

Judges:—Walter Jackson, P. Cranfield.

Clerks of the course:—Senior race R. M. Glover, Fred Craig; Junior race:—Alex. Kay, James McMartin and J. Solomon.

Point Men—Charles Curtis, Cranfield.

Committee in charge: — Charles Thorpe, Douglas Loomis, and Ian Murray.

Time-keepers——Junior Race— C. Thorpe; Senior Race—I. Murray.

"The National Smoke"

WILSON'S BACHELOR

Still the Most for the Money 10c.

ANDREW WILSON & CO. TORONTO AND MONTREAL

Here and There in Sportdom

The fellow who keeps on trying stands a good chance of landing out in front. Dick Bates has done a lot of running, but he did his best work yesterday. Second in the big race a year ago, he tried again and was rewarded with first place. It was a popular victory.

* * * * * * *

The marriage is announced of a Toronto Junior O.H.A. player. This comes as a surprise. Most of us had been led to believe that junior hockey players—and a lot of junior baseball players—coming out of the Queen City were married and had forgotten the date.

* * * * * * *

Preliminary steps will be taken at a meeting this evening to arrange for a public celebration in honor of the two Ontario championship baseball clubs.

* * * * * * *

Some of the scribes in attempting to do the guessing for the fans around the Central League circuit have doped out the 1923 team for Peterborough, and the batting order will shortly be announced.

* * * * * * *

Belleville fans are being told that another pitcher will be secured to assist Jack Williams in the task of winning the Ontario senior championship next year. Incidentally, a big baseball night is being arranged to celebrate the victories of the past season.

* * * * * * *

Dr. Sutton took satisfaction out of the Examiner race because his lacrosse prospects did so well. The lacrosse President is already making plans for next season. With such a leader, success must come.

* * * * * * *

The P.A.A.A. membership campaign is away to a good start. The association has made big strides in the work it set out to do, and with the assistance of the public will make Peterborough one of the most important sporting centres in Ontario. The association made a popular move in looking after the youngsters in all branches of sport and recreation, and the public may rest assured that this work will be continued.

STERLING.

MONTREAL, Nov. 7.—(Canadian Press).—Sterling exchange rates were quoted here Saturday: Demand 4.4547, Cables 4.4572.

The world gets better. An inventor has a tickless clock.

MADE IN CANADA Gillette SHOWN THE WORLD OVER

Says the Wise Old Owl:

There are chins that won't surrender;
There are beards that won't behave;
There are faces that are tender
And are difficult to shave.
These and all the hairy troubles
That the face of man beset,
Fade away like airy bubbles
At the touch of the Gillette.

The New Improved Gillette Safety Razor

RUBE MARSHALL A BIT ECCENTRIC

Wichita Falls Slab-Artist Who Came From Ottawa Pulls Some Novel Stunts at Times.

Wichita Falls of the Texas League boasts of a hurler named Rube Marshall, one time with the Ottawa Canadian League team. Rube is a bit eccentric, as can be gathered from his nickname, and occasionally springs a mild sensation.

Once he went to bat with an alarm clock to his belt. Naturally the umpire, who spotted it first, was a bit curious.

"What's the big idea, Rube?" he inquired, pointing to the clock. "Why the ticker?"

"I've been batting so punk of late I thought I'd bring it along and time my hits," replied the pitcher.

Marshall was engaged in a game against Shreveport. He scored a run himself and was behind, 3 to 1, in the fifth inning. Shreveport hammered him out of the box in the sixth, sending seven counters across the plate.

He was removed, of course, and the final tally was something like 12 to 1. When the last man was retired Rube leaped from the bench and ran out to the score board.

Reaching up, he yanked down the figure 1, which indicated the number of runs scored by Witchita Falls. He carried it into the club house and deposited it in his locker.

"What are you going to do with it, Rube?" asked a mate.

"Keep it for a souvenir," he replied.

DUTZKE TO CLEVELAND.

CLEVELAND, Nov. 7.—(Canadian Press)—The Cleveland Baseball Club has obtained Walter Dutzke, third baseman from the Kansas City Club of the American Association, it is announced.

The deal involves players and cash but names and the amount were withheld.

Dutzke, who was with Indianapolis in 1920, is said by major league scouts to be the best third baseman in the minors. He participated in 159 games last season, having a batting average of .325.

150TH ANNIVERSARY.

NEW GLASGOW, N.S., Nov. 7.—(Canadian Press.)— Sunday, July 15 of next year, has been chosen as the starting date of the celebration in Pictou County to commemorate the 150th anniversary of the coming of the first Scottish settlers to Canada.

DENTYNE 5¢ CHEWING GUM

Whitens the Teeth

As important as your dentifrice.

The Gum in the Red Wrapper

MACDONALD'S CROWN

2 for 25¢ BLACK CHEWING

ROBERT Z. LEONARD presents

MAE MURRAY in FASCINATION

By Edmund Goulding

A TIFFANY PRODUCTION

NOW Capitol Entertainment HAROLD LLOYD COMEDY

THIS SEASON'S BIG VAUDEVILLE SENSATION

5-THE FIVE-5 MAGPIES

5 CLEVER COLORED BOYS FROM THE LAND OF COTTON.
BANJO PLAYERS—SAXAPHONE ARTISTS AND REMARKABLE HARMONY-SINGERS.
SONGS SUNG AS ONLY THE REAL COLORED FOLKS CAN SING THEM.
YOU HAVE A CHANCE TO SEE A REAL BIG TIME VAUDEVILLE ACT THAT HAS PROVEN A SENSATIONAL HIT ALL OVER AMERICA.

CAPITOL CONCERT ORCHESTRA
Direction—Florence Gladman.

"The Bluebird Passes"

In all the fulness of its charm, the "Bluebird" joined the departing migrants last night in a farewell flash of colour and burst of song, leaving with its admirers pleasant memories of its lyric message of gladness.

One of the most gratifying impressions it must have left with the large Thanksgiving Day audience at the Grand was the uniform excellence of this "Made in Peterborough" production, which has won for Mr. Asa Huycke, its composer, an enviable success in his own city, and deserves the broader recognition which it would surely receive if conditions permitted its transportation and presentation elsewhere.

In the twenty-four musical numbers there isn't a dull or blurry bar. That alone is real achievement which is appreciated not only by musicians, but by any intelligent and experienced theatre-goer. And this accomplishment is heightened by the diversity of moods and themes employed, the haunting tunefulness of the lighter melodies, the splendid harmonies of the choruses and other concerted numbers, the authoritative manner of the recitatives and arias, and the striking imitative effects as for example in Mr. Huycke's bass olo, "Old Mother Sea." The music of the "Bluebird" can easily stand alone upon its genuine merit. It may be further observed that Mr. Huycke's resources of musical ideas enabled him to avoid repetitions, and, as pointed out in previous comments, the score is altogether original with the possible exception of one passage which suggests the influence of an old and classic chorus. In its music, apart from other contributing elements, "The Message of the Bluebird" bearing the stamp "Made in Peterborough" is a credit to this city. It represents a new stage in Mr. Huycke's career which his friends hope may be only an incentive to further endeavour and a step and guide to greater success.

The "Bluebird" is replete with song hits, the lilting, whistlable kind that linger in the memory and are otherwise classed as popular. Mr. Huycke might easily have exploited the waltz chorus of "The Legend of the Bluebird" which the average musical "road show" would be lucky to have in its score. Another decidedly catchy refrain was "For I Can Smile Divinely" and "It's Getting Quite Old Fashioned" is a veritable hit. "Sweetheart I Have Come to Tell You" is a beautiful number. It is a duet sung by Mrs. Perrin and Mr. Huycke. "The Evolution of the Fox Trot" is a clever idea, tuneful and wholesome, and was delightfully sung and danced by Mrs. Park, Mrs. Perrin and Miss Sanderson. The Sextette is the big number of the production, with an enchanting melody and glorious harmonies that sustain the dignity of the theme.

Last night's production was marked by a smoothness and finish worthy of professionals enhanced by the freshness and sparkle that characterize the work of amateurs. There wasn't a weak spot in the caste, nor any marring delay or hitch in the movement. Not only was the action at its best, but also the singing with the honours nicely and harmoniously distributed. The principals gave a performance that brought everything in the libretto and did justice to the music. Mr. Huycke, Mrs. Perrin, Mrs. Park, Miss Ida Sanderson, Mr. Picard, Miss Greta Lebarr, Mr. Everitt, Dr. Graham, Mr. Legendre, Mr. R. A. Brown, Dr. L. J. Graham, Mr. Perry and the others of the caste comprised an exceedingly well balanced company, and it is regrettable that their disbandment will no doubt follow the final presentation. Most of them have pronounced talent and also the ability that is gained by experience. The chorus was always welcome and might have been used more often, and the assistance of the orchestra under Mr. Renwick's direction was a big factor in the general success. Incidentally a word of commendation is due the house electrician, Mr. Tom Stenton, who operated the foot and stage lights and Mr. Jack Cook at the gallery "spot."

Above Imitators

No other laundry soap has the blend of utterly pure cocoanut oil and palm oil from our own plantations that gives Sunlight its wonderful washing power. Sunlight is all pure soap, with no adulterants, therefore it is the most economical soap you can buy.

872

LEVER BROTHERS LIMITED, - TORONTO, ONT.

OAK HALL

Raincoat Special

$6.95

A rainy day will mean no discomfort if you are protected by one of our Raincoats.

25 Raincoats

Just received. Raincoat weather is here, you'll sure like the coats and the price.

Dark tweeds, double texture—all round belt—convertible collar. Sizes 34 to 42, at..... $6.95

OAK HALL

409-411 GEORGE ST. Phone 944

BILL BROMFIELD ROLLS THE POSSIBLE OF 540.

Last week, at Orr Bros.' Alleys, Toronto, in a league game, Bill Bromfield rolled the possible in five pins of 450. This is the first of its kind. Bromfield is well-known among our local bowlers here, as he played against the boys here for the last three years with the Toronto bowlers at Water Street Alleys, and will also be here when the Queen City bowlers visit our city for a match game the first week in January.

MISS NOLAN ROLLED 248.

The high single game rolled in Toronto at the Atheneaum Alleys by Miss Nolan in five pins is a record, according to Toronto papers. The ladies are going in to five-pin bowling, and find it their favorite pastime.

W. R. FOX WON LAST WEEK'S PRIZE.

Last week's prize was won by W. R. Fox, who rolled 604 in three games at the Water Street Alleys.

THIS WEEK'S PRIZE, AN ELECTRIC LAMP.

The prize in five pins for this week at the Water Street Alleys for the highest score in three games is an electric lamp, which can be seen in Bond's drug store window.

RELIEF CONCERT.

Mr. Leslie Unitt announces that the tickets for the above concert will be on sale to-morrow at the Heintzman Hall at 75 cents each.

The concert will take place on Friday, November 17th at the Conservatory Hall, and the artists assisting are Dorothy Allan Park (soprano), Frank Oldfield, (baritone), Maurice Park (tenor), Leslie Unitt (pianist.)

The concert is being given for the purpose of raising money to help the sufferers in the recent disastrous fire in Northern Ontario, and it is hoped that all who possibly can will attend the concert and thus help in this commendable work.

Every ticket purchased brings help to someone who has suffered.

Be a helper!

Ironized Yeast Brings Marvelous Beauty to Skin

Science Now Proves How Complexion Is Quickly Beautified Through the Blood

There is nothing in the world today which is producing such a sensation as this simple discovery! Pick out anyone who has healthy rosy cheeks and a ravishingly beautiful complexion, and you have picked out an individual whose blood

"Ironized Yeast Has Cleared My Skin Quickly and Gloriously!"

is rich with vitamines-and-iron. This recipe of Nature, "Ironized Yeast," is now being used by thousands of men and women with startling, yet perfectly natural, results. It gives you yeast-vitamines-ironized, containing iron in the form in which it exists in the human body. It is not a mere mixture of yeast and iron, but is yeast ironized, which is a substance all by itself. Muddiness, that great beauty robber, gives way to a lily-purity which nothing else on earth can produce. Pimples, blackheads, spots, eruptions? They become practically an impossibility! Rosy cheeks, firmer and younger looking skin, rose-petal purity, velvety softness,—all natural! Imagine such a skin further beautified by your favorite cream and powder. To think of it is lovely. To have it, a modern miracle! Begin taking Ironized Yeast today. There is only one Ironized Yeast in the world, sold by all druggists at $1.00 a package. Each package contains 10 tablets, each tablet is sealed. They never lose their power. Harold F. Ritchie & Co., Ltd., Toronto, Sales Agents. Get ready to be supremely happy.

OXFORD CONSIDERING COURSES FOR MIDDLE AGED STUDENTS.

LONDON, Oct. 20.—(A. P. Mail for Ams., Nov. 7).—Jolly old chappies of four-score years and ten, frolicing on the Oxford playing fields, and doddering septuagenarians lolling in cushioned punts on the upper reaches of the Thames, may become realities if the plan for the entry of the old as well as the young to the famous English university is carried out.

The suggestion is that a college be established for adults, as Ruskin College was established for the education of men from trades unions. Such a college, it is pointed out, would be a haven of refuge for extramural activities of the university, and would enable many adults to carry on studies which they started under the extension course idea and which they have been unable to complete.

HUSBAND DIDN'T DARE LEAVE HER ALONE HER HEART WAS SO BAD

Those feelings of faintness, those dizzy spells, the all-gone sinking sensations which come on from time to time indicate a weakened condition of the heart and a disordered state of the nerves.

MILBURN'S HEART AND NERVE PILLS

have no equal as a remedy to strengthen the heart, invigorate the nerves and build up the run-down system.

Mrs. C. Vanhorn, Eckville, Alta., writes:—"About a year ago I had heart trouble. My husband didn't dare leave me alone, and often I would just feel kind of faint and my heart would seem to stop beating. I would just faint away, and it would sometimes be an hour before they could bring me back to life. Someone told me about Milburn's Heart and Nerve Pills. I got three boxes I took them and felt much better, so continued all Winter, and now I never feel any such faintness. I surely do appreciate the good they have done for me."

Price 50c a box at all dealers or mailed direct on receipt of price by The T. Milburn Co., Limited, Toronto, Ont.

FROM TRENT RIVER AND THE DISTRICT

TRENT RIVER, November 7. — Rev. Mr. Limbert, pastor in charge during Rev. E. O. Seymour's absence, took charge of the services Sunday afternoon.

Frank and Ross Pollock left Saturday for the deer hunt.

Mrs. Eakins has been confined to bed through illness the past week but is making a good recovery.

Mrs. James Paget is spending Thanksgiving in Toronto, with her daughter, Mrs. Roy Burgess.

Will Sedgwick arrived home from Niagara Falls on Friday last where he has spent the past few months.

Mr. and Mrs. John F. Diamond, and two daughters, of Warkworth, were recent guests with Mrs. Charles French and Miss Bessie.

Victor Scott has returned home after spending the past summer at Niagara Falls, where he had a position.

RUSSIAN OPERA COMPANY WILL NOT PLAY HERE

Owing to the indisposition of one of the star performers in the Russion Grand Opera Company, which was to have played here to-night, the local engagement has been canceller. Manager W. P. Phillips, of the Grand Opera House, received word to that effect this morning.

At The Theatres

The first of the vaudeville offerings for this season at the Capitol Theatre made a distinct hit with large holiday crowds yesterday. "The Five Magpies" are a quintette of colored musicians who know how to sing and play, and whose numbers were greeted with enthusiastic applause. They sing in the real negro minstrel manner, play the banjo and the saxaphone in solo and duet, and there is a particularly clever variation in the cornet work and imitations of one of the dusky players, who have a variety of popular musical nevelties.

Mae Murray has a Spanish background for her feature picture of "Fascination." As the half-Spanish daughter of an old world don, she goes through a series of spectacular scenes, in New York and in Madrid, where a real bull fight is staged, and where she becomes involved in an intrigue with a real toreador, a hot-blooded product of the sawdust ring. The actress' dancing art is called into play in her solo dance, which mimics the bull fight, and there is a wonderful storm scene near the finale of a picture of color and warmth.

Harold Lloyd is good in a short comedy, "Look Pleasant, Please."

AT THE GRAND. "CHU CHIN CHOW"

After three years of preliminary announcements lauding "Chu Chin Chow" to the skies, that famous musical extravaganza of the Orient will be presented by F. Ray Comstock and Morris Gest at the Grand for 3 performances on November 10 and 11.

This big London and New York musical success is a story of Ancient Bagdad, written by Oscar Asche, with music by Frederick Norton, and was staged in America by E. Lytall Swete. "Chu Chin Chow" ran five years in London, and comes here with the record of an entire season at the Manhattan Opera House and the Centruy Theatre, New York, with a second engagement at the Century Theatre. The absolutely metropolitan cast and complete production will be seen here, while the scenery and costumes, all made in London, are exact duplicates of the originals used at His Majesty's Theatre in London.

The cast includes Lionel Braham as Chu; Miss Virginia Howell as Zahart, the desert woman; Albert Fromm as Abdullah, the steward; Lorraine Weiner as the fortune teller, Don W. Berrandou as the merry Ali Baba; Maud Files as Nur-al-Hudal; Hannah Taback as Marpanah, the singing girl; Charles Jones as the cobbler; Louis Le Vie as Kasin Baba, the miser; Maud Files as Mabubah; Adelaide Mesmer as Alcolom the wife of Kasim Baba; Hattie Garmontell as the slave buyer, and many others, including a ballet of 60 dancers.

The story is based upon one of the Arabian Nights, and deals with the entry into Bagdad of Chu Chin Chow, a notorious robber chief disguised as a Chinese Mandarin. The slave girl Zahrat-al-Kulub, exposes him and fools his scheming. Meanwhile, there are many songs and dances, many picturesque scenes, 18 musical numbers, 4 ballets and a host of other entertaining features. The slave market scene in particular is a brilliant and colorful pagent.

Judging by its remarkable success elsewhere, "Chu Chin Chow" will be the sensation of the year in this city.

AT THE ROYAL. WILLIAM FARNUM IN HENRI BERNSTEIN'S GREATEST PLAY.

Old-time society folk rub shoulders with the newly rich in William Farnum's latest William Fox picture, "Shackles of Gold," which is being shown at the Royal Theatre to-day and to-morrow.

The play is based on Henri Bernstein's great stage success "Samson," which, as all followers of the stage know, was a strong, thrilling play. In the screen version, under the able direction of Herbert Brenon, William Farnum is declared to have achieved another notable success.

He begins as a dock laborer, rises to great wealth by shrewd speculation in oil, and marries a girl who consents to become his wife merely because her parents need Farnum's wealth to maintain their social position. She scorns Farnum and his love. He bears his position patiently until he learns she has gone to a cabaret with another man.

Then come the deadly wrath and the big thrills. Farnum breaks the market to ruin the man who had tempted his wife. He breaks the man and—himself. But through the strange workings of the human mind he wins the very thing he thought impossible—the love of his wife.

"Samson" was a strong play. William Farnum is said to make it even stronger and more thrilling.

LAKEFIELD NEWS

Special Services in the Churches —Holiday Visitors.

LAKEFIELD Nov. 7.—Rev. S. A. Kemp of Warkworth, was the special preacher in the Methodist church at the Anniversary Services held on Sunday. The attendance at both services was large and in the evening there was no service at the Presbyterian church in order that both congregations might worship together. There was special music and the entire service was in keeping with the Thanksgiving season.

Memorial Service

On Sunday morning next the service in St. John's Church will be a memorial service for the men "who gave their lives that we might live". Rev. C. G. King has made special plans for a particularly good service. On Saturday morning, (Nov. 11th.), at 11 o'clock, there will be a celebration of Holy Communion in St. John's Church.

Lakefield Personals

Miss Alice Hill is visiting friends in Apsley and Coe Hill.

Miss Veronica Johnston of Peterboro Normal School is spending the week end at her home in the village.

Mr. and Mrs. David Finnie of California, who have been visiting friends in the village left on Saturday for Toronto. Miss Hamilton and Mr. George Hamilton accompanied them to Toronto.

Miss Mabel Walker of Peterboro, is the guest of Miss McKibbin for the week-end.

Miss Nancy Tate of Bishop Bethune College is spending the week end with her parents Mr. and Mrs. E. R. Tate.

H. J. Charlton is in Toronto, this week.

H. Tucker of Apsley was in the village for the week end.

Mrs. FitzPatrick of Hamilton, who has been visiting her parents, Mr. and Mrs. R. J. Crawford, returned home this week.

Jack E. Langley is at his home in the village from the Royal Military College, Kingston.

Miss Elsie Kidd of the Peterboro Normal School is in the village for the week end.

Andrew Fairbairn was in Peterboro on Saturday.

Miss Florence Hewit of Bishop Bethune College, Tronto, is spending the week at her home in the village.

YOUNG'S POINT

YOUNG'S POINT, Nov. 7. — Misses Clara and Kathleen Young spent the week end visiting friends in Peterborough.

Mr. U. Spence of Apsley passed through the village on Wednesday.

Mrs. A. Dugan, Sr., is at present visiting her daughter, Mrs. Robert Stone, at Burleigh.

Mr. Ed. Young was in Peterborough Wednesday on business.

Messrs. B. Heard, S. Duval, E. Heard and A. Welch left on Friday for the hunt.

Mr. and Mrs. McKay, of Toronto, spent the week end at their cottage at Deer Bay.

The Government steamer "Bessie Butler" passed through the village on Wednesday en route up the river.

Dr. J. C. and Mrs. Smith, of Lakefield, passed through the village on Wednesday.

Miss Margaret Young spent Saturday in Peterborough.

Mr. Charlie Hunter of Lakefield, passed through the village on Saturday.

MAGNESIA FINE FOR ACID STOMACH

Quickly Neutralizes Acidity. Stops Fermentation, Sweetens the Stomach

Nine people in ten, when food upsets the stomach causing distress, think they have indigestion. In realiy, they are suffering from "acid stomach.' An excess of acid in the stomach causes gas, heartburn, bloating and sourness.

To have a strong healthy stomach capable of easily and normally digesting three hearty meals a day you simply must keep these stomach acids neutralized and the stomach contents sweet. No artificial digestents necessary. Just ge a few ounces of Bisurated Magnesia from any good drug store and take a teaspoonful of the powder or two tablets in a half glass of water right after eating or whenever the slightest pain is felt. The result is amazing and you will be delighed with the almost instant relief it brings. This famous stomach sweetner combines Magnesia and Bismuth in desirable proportion and is not only splendidly effective but perfectly harmless. Its regular use keeps the stomach sweet strong and healthy all the time.

Bisurated Magnesia is well known to druggists everywhere and is used annually by more than a half million people who now eat as they please, in reason with no fear of indigestion.

Worth Millions to People Who Are Not Well

Acts on Every Organ of the Body, Stomach, Liver, Kidneys and Bowels.

Those of us who are used to feeling tired and dull when we rise, headache, foul breath, sick stomach or after eating a bloated heavy feeling, indigestion, constipation, kidney trouble, nervousness, can instead both look and feel as fresh as a daisy, enjoy ourselves when in company, laugh, enjoy jokes, and life will be so easy, by flushing the poisons from the stomach, liver, kidneys and bowels with Tanol Calomel Tablets. Doctors recommend you to take one tablet before meals or two at bedtime, to flush the previous day's indigestible waste, sour bile and poisons from the system before more food is put in the stomach. These Tanol Calomel Tablets are wonderfully invigorating, with no bad after-effects, and no salts, seidlitz are necessary to remove it from the system as they are self-eliminating. This gives you a good appetite and is only a little while until the muddy color goes from your face and a fresh rosy complexion appears. Try this and you will save look and feel better in every way. Tanol Calomel Tablets are sold at Weber's Drug Store, Charlotte street.

GRAND TO-NIGHT

RUSSIAN GRAND OPERA COMPANY PERFORMANCE

Postponed

Through Illness of Star

MONEY ON TICKETS WILL BE REFUNDED

GRAND OPERA HOUSE Fri. & Sat. NOV. 10TH and 11TH MATINEE SATURDAY

THE MOST COSTLY, GORGEOUS, COLOSSAL, MAGNIFICENT PRODUCTION EVER SENT ON TOUR IN THE WORLD'S HISTORY!
MOST GIGANTIC PRODUCTION EVER BROUGHT TO PETERBOROUGH!

F. RAY COMSTOCK and MORRIS GEST present

The WORLD'S MOST BEAUTIFUL PRODUCTION

BY OSCAR ASCHE Music by FREDERIC NORTON

DIRECT FROM 2nd RUN AT THE CENTURY THEATRE, N.Y.

MOST COSTLY PRODUCTION EVER SENT ON TOUR IN THE WORLD'S HISTORY

A MUSICAL EXTRAVAGANZA of THE ORIENT

AS PRESENTED FIVE SOLID YEARS AT HIS MAJESTY'S THEATER LONDON

14 BIG SCENES

COMPANY OF 300 PEOPLE

PRICES SAME ALL OVER THE WORLD.

Main Floor $2.50
Dress Circle $2.00 and $1.50
Balcony - $1.00

MAT. SATURDAY
50c to $2.00
Curtain Rises 8 p.m. sharp.

day.

Mr. Harold Young, of Thorold, arrived home on Saturday prepared to accompany his father, Mr. P. P. Young, on the deer hunt.

Mr. W. Creighton of Toronto, is at present visiting Mr. P. P. Young.

Mrs. J. Walsh and daughter Bridget, spent Saturday in Peterborough.

Miss Laura McFarlane, who has been visiting friends in Toronto, arrived home on Saturday.

Messrs. Allan and Lewlyllyn Douglas, tSewart McNaughton, Melville Freeburn and Austin Walsh left on Monday for the deer hunt.

Messrs. Frank and Victor Young spent Saturday in Peterborough.

Car loads of hunters are passing through the village daily, equippee for the deer hunt.

Mr. P. P. Young and party left by the steamer "Islinda" on Sunday for the deer hunt.

The herring season has started. Large quantities are being caught at the aBttery.

ROYAL

"SHACKLES OF GOLD" WILLIAM FOX PRODUCTION

SPECIAL FOR TO-DAY
WILLIAM FOX PRESENTS WILLIAM FARNUM IN
"Shackles Of Gold"
Extra Feature Drama

SPECIAL TORCHY COMEDY,
"Torchy Steps Out"

FOX COMEDY, CLYDE COOK IN
"High and Dry"

Mutt and Jeff
THE LAST SHOT

FOX WORLD NEWS

Over Two Thousand saw this Great Programme Yesterday and Hundreds were turned away. So don't miss the opportunity To-night of seeing this Great Show.

AFTERNOON, 10c and 15c — : — EVENING, 15c and 20c
(War Tax included)

Come to Fair's First

ROBERT FAIR & Co.
LIMITED

WEDNESDAY BARGAINS

$2.00, $2.25 BLACK TAFFETA AND BLACK PAILLETTE SILK, $1.59 YARD

Only 25 yards of the Taffeta, 50 yards of Paillette. Both are 36-inch. Shop as early after 9 a.m. as possible, as this quantity will be snapped up quickly.

$1.10 ALL-WOOL SERGE FOR 75c YARD

Specially for children's wear. Shades are navy, black, Copen., turquoise and wine. 40-inch.

$3.25 ALL WOOL WHITE BLANKET CLOTH $2.85 YARD

54-inch. Specially for children's coats. Very best quality to be had at the price.

4-INCH COLORED FRINGE FOR LAMP SHADES, $1.00 YARD

PURE WHITE ENGLISH SWANSDOWN FOR TRIMMING AND CHILDREN'S WEAR, $1.10 YARD

CLAPPERTON'S 6-CORD COTTON SPOOLS
Guaranteed 200 yards—40 and 50 white, 40 black—will be on Sale tomorrow for, each..... **5c**

Housefurnishing Prices

CONGOLEUM RUGS AT SPECIAL PRICES

You buy them at less than regular on account of slight mistakes in printing of patterns. No harm to wear of Rug.

2 x 3 yards. Regular $9.00. Sale price $6.98
3 x 3 yards. Regular $13.50. Sale price $9.98
3 x 3½ yards. Regular $15.75. Sale price $11.98

CANVAS BACK LINOLEUM RUGS

These Rugs are known to give long service. Are made with a canvas back and cork centre. Special prices for tomorrow.

3 x 3 yards. Regular $15.00. Sale price $11.25
3 x 3¼ yards. Regular $18.50. Sale price $14.25

40c Curtain Scrims, hemstitched, with lace edge, 30-inch. Snap Sale price, yard 23c

60c Marquisette, hemstitched, with lace edge, suitable for any window, 36-inch, yard 35c

60c Madras Muslin, floral and conventional patterns, 36-inch. Sale price, yard 37c

$1.25 Window Shades, white, cream and green, of best opaque shade cloth, each 85c

$1.10 HEAVY LINOLEUM 79c SQ. YD.
2, 3 and 4 yards wide. A well seasoned cloth, guaranteed to give hard wear. Patterns to suit everyone. A one-day price.

Hosiery, Yarn, Velveteen

Misses' All-Wool Heather Hose, fine rib, tan, blue and grey heather mixtures. Sizes 6½ to 10. Pair ..... 90c to $1.25

85c Boys' Heavy Black Ribbed Hose, 7½ to 10, pair 65c

$1.00 Ladies' Black Sateen Bloomers, pair 75c

75c Wooltex Fall-Weight Vests, with tape shoulder. Very special at, each 59c

35c Men's Pure Linen Hemstitched Handkerchiefs, on Sale tomorrow for, each 25c

A clear-out of 35c Plaid and Stripe Ginghams tomorrow at, yard 25c

35c Heavy Chambray, for house dresses, in pink, mauve, Nile, sky and tan, 34-inch, yard 27c

25c Corticelli Sweater Yarn, 20 shades, ball 18c

$1.10 Colored Velveteen, navy, taupe, green and purple, on Sale tomorrow for, yard 85c

$5.00 Costume Velvet, in black, brown and navy, 36-inch. Tomorrow at, yard $4.00

THREE HOURS SELLING—9 TO 12 O'CLOCK
(No Phone Orders, Please)

ENGLISH WHITE OR CREAM 27-INCH FLANNELETTE. Regular price, 20c yard. Three-Hour Sale price, yard **15c**

ROLLER CRASH TOWELLING, cream with border, 18-inch; also White Diaper Roller Towelling. Regular 25c. Three-Hour Sale price at, yard **12½c**

HEAVY GREY ALL-LINEN ROLLER TOWELLING, with white border. Will give great wear 17-inch. Three-Hour Sale at, yard **14c**

$2.25 Bleached Table Damask, 64-inch, for, yard $1.75

$4.00 Satin Damask Napkins, 20 x 20 inches, for, doz., $3.10

50c Black with White Stripe Shirting, 34-inch, yard 35c

40c Dark Flannelette Shirting, 28-inch, yard 29c

$1.50 Large White Hemmed Bath Towels for, pair $1.15

35c Small Check and Plaid Flannelette, for children's wear. Sale price, yard 29c

35c Dark Oxford Shirting, 30-inch, yard 25c

55c Dark Blue-Grey Flannel, 28-inch, yard 40c

35c "Fluffy" Batts, pure white, at ..... 4 for $1.00

Ready-to-Wear Specials

FUR COLLARS AND CUFFS ON THESE NEW WINTER COATS OF BOLIVIA, DUVETYNE AND VELOUR, IN SMART STYLES. PRICE RANGE, $25.00 TO $70.00

VERY SPECIAL—VELOUR COATS, IN BROWN, NAVY AND TAUPE. SIZES 14 TO 40. REGULAR $25.00. WEDNESDAY, EACH $11.75

SILK DRESSES, OF TAFFETA, CREPE-KNIT AND SATIN, THAT WERE UP TO $30.00. SALE PRICE, EACH $11.50

$6.50 GEORGETTE BLOUSES, IN BLACK, NAVY AND SAND, TO CLEAR AT, EACH $3.50

$3.00 MOIRE AND SPUNGLASS UNDERSKIRTS TO SELL AT, EACH $1.50

WHITE FLANNELETTE GOWNS, WITH DOUBLE YOKE AND LONG SLEEVE. PRICED AT, EACH, $2.00

CITY AND GENERAL

DR. T. P. McCULLOUGH
Eye, Ear, Nose and Throat specialist. 166 Brock St. 'Phone 36W. dtf

FOR THE BEST BOWLING.
Drop in at Jake Solomon's Water Street Bowling Alleys. d-t-f

LECTURE THIS EVENING
Literary Aspects of Old Testament in Public Library.

TAXI LIVERY
Excellent equipment. Just added new seven passenger McLaughlin, now running—2 seven passenger cars. For good service telephone Herb. Stinson's Taxi Livery. 'Phone 480. dtf

HEATED APARTMENT
For rent; all newly decorated. Modern with fireplace, etc. Centrally located; immediate possession. For particuars phone 191. 6d108 6332

CARD PARTY.
Card party in the basement of the Sacred Heart Church on Wednesday, November 8th, at 8.15. Three prizes including $5 gold piece. Admission 25c. 1d108 6442

BRITISH COLUMBIA SHINGLES
All Best Grades—Also Eastlake Steel Shingles, Corrugated Iron, and Ready Roofing.—Fred H. Rowan, 607 Weller Street. 'Phone 851.

AUCTION SALE
Farm Stock and Implements on Wednesday, 8th November, at the Farm of Mr. Geo. Gibbons, South Half Lot 5, Con. 8, N Monaghan—2 Horses, 1 Cow, Farm Implements, Harness, Grain, Hay, Straw, Carrots, etc. Sale 1.20 p.m. — W. J. Hancock, Auctioneer. 6d-108-6339

WHITEHOUSE & SON, Pianos,
Expert Piano Tuners and Repairers. All work done as in the factory. Give us a call, or send us an order. 118 Hunter street, Peterboro, Ont. Phone 981W. tts-116 5680

VERMIN IN THE HAIR.
Parke's Skidoo thoroughly rids school children's hair of nits and vermin. It is clean to use, not oily or sticky and its use cannot be detected. At Bond's Drug Store, corner George and Hunter streets.

SAWS FILED AND SET CLIPPER PLATES GROUND.
Scissors, knives and razors sharpened. Razors honed, ready for shaving. Surgical instruments ground. Umbrellas repaired and recovered. Wm. Taylor & Son, the Sheffield Cutlers, 216 Hunter street west. t. t. s.

AUCTION SALE.
Household furniture and fittings at the home of Mrs. (Dr.) R. King, 290 Charlotte street, on Thursday, Nov. 9th, commencing at 1.30 p.m. We will sell the entire contents of house, too numerous to mention in ad. Don't miss this sale. Nov. 9th. W. J. Hancock, Auctioneer. 5d-2-3-4-7-8-6390.

TYPEWRITERS TO THE FRONT
We have in transit some very fine NEW and REBUILT Oliver typewriters. Wait for our NEW PORTABLE Machine. Our NEW SUPPLY of carbon paper and ribbons is real genuine quality. Get some.
Nelson's Typewriter Co., 332 1-2 George street

ST. ANDREW'S CHURCH NOTICES.
A sectional meeting of the W.M.S. will be held at Lakefield on Thursday, the 9th. A cordial invitation is extended to all members of the Missionary Society and of the Elizabeth Bell Auxiliary.

All the useful and fancy articles contributed by the Ladies' Aid for the social at Mrs. John Stanger's on the 16th, are to be sent in to Mrs. F. L. Robinson, 225 Charlotte street.

Ironize
More Foods

One of the body's daily needs is food-iron for the blood.

Raisins furnish iron—the natural, organic iron which is most easily assimilated by the system.

Add raisins, therefore, to cakes, cookies, breakfast foods, bread, etc., and you add this *benefit* as well as luscious flavor.

Ask merchants for

Sun-Maid Raisins

RELIEF CONCERT
Fri., Nov. 17
AT 8 P.M. AT THE
Conservatory Hall
Frank Oldfield
Tickets 75 Cents
On Sale at Heintzman Hall Early Next Week

Photographs for Christmas

There is more of the true spirit of Christmas in a photograph of yourself than in any other gift you can purchase.

Then too, photographs are economical. One dozen photographs make twelve ideal gifts.

Give photographs this year

Roy STUDIO
140½ HUNTER ST.
"The Photographer in your Town"

SCHOOL BOARD MEETING.
The regular monthly meeting of the Board of Education will be held this evening.

TO NOMINATE OFFICERS.
The annual meeting of the local branch of the G. W. V. A. for the nomination of officers will be held this evening in the G.W.V.A. Hall.

THE PEOPLE'S CHIMES PLAYED YESTERDAY.
Before the Thanksgiving service at St. John's Church yesterday morning the People's Chimes were played by Mr. R. J. Devey in celebration of the Thanksgiving season and holiday.

HOURS OF MASS.
His Lordship Bishop O'Brien announced at the Cathedral yesterday that the hours of Mass would be changed back to their old routine during the winter months, when Mass will be celebrated at 8, 9.15 and 10.30 a.m.

SPECIAL NOTICE.
Mr. J. W. Fry wishes to inform his patrons that he will still carry on his tuning practice in this city, and will make regular visits here for that purpose. Orders left at E. V. Warne's, 325 George street, or 'phone 1238. 2d-109-6460.

T. BAIRD
will arrive on the 5.35 this evening from Toronto. On Sunday night he preached in Hamilton, last night in Toronto. He will remain here for the week. This will be one of the great events of this season for Bible readers. Gospel Hall to-night.

MAMIE LAWLESS AND A. COCKS WIN CAMERAS
The cameras presented to the boy girl drawing the best pictures of the pumpkin in the window of Giles Drug store were won by Mamie Lawless, 12 Frank street of Prince of Wales School and Archie Cocks, 94 Bennett street of Queen Alexandra School.

ALUMNAE DANCE.
Any ladies or gentlemen wishing to reserve tables for cards at the Armistice dance and card party to be held by the Nicholls Hospital Alumnae at the G.W.V.A. Hall on Friday evening of this week are requested to telephone Mrs. N. H. Sutton, 1111J, or Miss F. Dickson, 587J. 1d-108-6451

CATTLE MARKET.
TORONTO, Nov. 7.— (Canadian Press.)—Cattle market receipts 4,463. Trade inactive. Quotations: Heavy beef steers, $7 to $8. Butchers' steers, choice, $5.75 to $6.25. Butchers' cows, medium, $2.50 to $3. Calves, $10 to $11. Lambs, $7.25 to $12. Hogs, selects, $10.50.

OFFICERS ELECTED.
A meeting was held on Wednesday evening, November 1st, in St. George's Sunday school, to organize a Junior Auxiliary. The officers elected were: President, Miss Millie Huxley; Secretary-Treasurer, Miss Elsie Parkes. The following were present: Rev. Mr. and Mrs. Courage, Mrs. J. Bell, Mrs. W. Andrews, Misses Millie Huxley and Elsie Parkes; also a number of young girls.

CATHOLIC WOMEN'S LEAGUE HELD MEETING, ENNISMORE.
Miss Margaret Heffernan and Miss Mary Lonergan, officers of the district and local branch of the Catholic Women's League, motored to Ennismore on Sunday to attend the meeting of the branch of the League for that district. Miss Heffernan, who acted as delegate for the League to the recent convention in Winnipeg, read a report of her attendance, which was much appreciated. A number of gentlemen were present at this meeting, and seemed to take special interest in the proceedings. An enjoyable instrumental selection was rendered by Miss Lonergan.

Dr. Goodwin
Chiropractor
Palmer Graduate
106-108 Barrie Building
Lady Attendant. Phone
Hours: 11-12 a.m., 2-4 and 7-8 p.m.
Office closed Tues. and Thurs. Evenings

WEDDING BELLS

HOUSTON—WALLER.
At one o'clock yesterday, the marriage was solemnized at the home of the bride of Mildred Elizabeth, daughter of Mr. and Mrs. Thomas Waller, corner George and Lake Street, to Clarence Lawson Houston. The bride was stylishly attired in nigger brown canton crepe, trimmed with steel beading. Following the ceremony, a sumptuous wedding dinner was served, after which the young couple left for Toronto, where they will reside.

FRAZIER—MILLER.
The wedding took place at Long Beach, California, at 3.30 p.m., on Sunday, October 29th, of Mabel Irene, eldest daughter of Mr. and Mrs. Alfred J. Miller, of Long Beach, formerly residents of this city, and Clarence J. Frazier, of Detroit, Michigan. Rev. J. G. Kiene, D.D., pastor of the Calvary Presbyterian Church, performed the ceremony. Mr. and Mrs. Frazier will reside at 848 Gaviota Avenue, Long Beach.

COPP—HAMILTON.
The wedding took place on Saturday, October 28th, in Chicago, Illinois, of Margaret Charlotte, youngest daughter of the late Mr. and Mrs. Robert Hamilton, and Harold Wesley Copp, son of Mr. and Mrs. W. J. Copp, of this city. Rev. M. R. Olson officiated. Mr. Howard Copp, brother of the bridegroom, and Mr. Thos. Pogue, both of Peterborough, acted as witnesses. Mr. and Mrs. Copp will reside at 607 N. Cuyler Avenue, Oak Park, Illinois.

OBITUARY

MISS LOUISE CROWLEY.
The death occurred on Saturday evening, Nov. 4th, at St. Joseph's Hospital, of Miss Louise Crowley, daughter of the late Humphrey P. Crowley, of Douro.

The funeral took place on Monday morning from the residence of her sister, Mrs. H. O'Rourke, Oxford street, to the Immaculate Conception church, thence to St. Joseph's cemetery, Douro.

MRS. W. J. DOHERTY
The death occurred on Sunday, November 5, in Chicago, of Elizabeth Kearney, wife of W. J. Doherty, after a brief illness.

Deceased was born in Ennismore where her many friends will regret to learn of her demise. She leaves to mourn her loss besides a sorrowing husband and one daughter, Eileen; three sisters, Mrs. De Le Grange of Spokane, Wash., Mrs. McNeill and Miss Margaret Kearney of Chicago; also three brothers, Patrick and Corneilus of Seattle, Wash., and James Kearney of Peterborough.

SOCIAL AND PERSONAL

Dr. A. W. McPherson will be out of his office for the next ten days.

Mr. Chas. Quinlan spent Saturday in Toronto.

Mr. H. Ayrhart of Belleville spent the week-end at the home of Mr. and Mrs. George Curtis, 600 Aylmer Street.

Miss Cora Belfry, of the Normal School, spent the holiday with her parents in Midland.

Mr. and Mrs. D. Huycke, of Toronto, spent the week-end in the city.

The Great War Veterans' Association, assisted by the Ladies' Auxiliary, held a pleasant dance in their hall last evening. Decorations and refreshments were carried out in the Thanksgiving manner, and the moonlight dances were a novelty much enjoyed. Good music was supplied by Follis' orchestra. Mrs. W. Paterson was convener for the ladies' committee in charge of refreshments. The men's committee was composed of the officers: H. J. Staunton, C. F. Gant, Dr. N. H. Sutton, S. Whatley and stewards: E. M. Thornton, D. E. H. Wood, C. Stuart, C. H. Hoiston, N. H. Sutton, Allen Sharpe, Dr. A. W. McPherson.

Mr. G. N. Gordon motored to Cobourg, to-day, and will be absent some days at the Assizes there.

Mr. Rex. Heath was visiting in the city over the week end.

Miss Hazel Mitchell of Toronto, is visiting friends in the city.

Mrs. Frank Davey and children of Oshawa formerly of Peterboro, is visiting her parents, 208 Perry street.

The Peter Robinson Chapter I. O. D. E. held a very successful and well-attended tea dansant in the G.W.V.A. hall yesterday afternoon. Miss Gladys Patterson was convenor of arrangements. The hall was decorated in Thanksgiving fashion. Some of those noticed were Mr. and Mrs. G. Graham, Mr. and Mrs. D. Huycke, Mr. and Mrs. Hooper, Mr. and Mrs. Leon Webb, Mr. and Mrs. C. Kingan, Mr. and Mrs. J. Hughes, Mr. and Mrs. K. Sheehy, Mr. and Mrs. R. Sheehy, Jr., Mr. and Mrs. W. Belleghem, Mr. and Mrs. Deyell, Mr. and Mrs. K. Mickleborough, Mr. and Mrs. W. McKee Bingham, Mrs. Birks, the Misses Perry, Gladman, McClennan, Fanning, Eagleson, Griffith, Taylor, R. Cummings, Garden, Burnham, Huycke, Conroy, Merrell, McIntyre, J. Taylor, Knox, Brown, Thompson, Robertson; Messrs. Stewart, Lyle, Perks, Fortye, Darling, Merrell, Moore, Turner, Fanning, Templet, Worth, Pilling, Conway, Lowes, Holland, Stevenson, Sloane, A. Sharp, Bradburn.

DR. A. P. ROGERS
Chiropractor—210 Barrie Building. Office hours 9-12 a.m., 2-4, 7-3 p.m. Closed Tuesday and Thursday Eves.

Looking Ahead

Our New Designs in WRIST WATCHES and POCKET WATCHES have arrived.

Some very handsome and odd patterns we have for Xmas.

It is not too early to look at these designs, for they will be sold very quickly.

Prices are the lowest they have been for years, and the Quality the best we have ever had.

Prices, $15.00 and up.

Warne Bros.
149 George St, Diamond Hall

BLUNDERS

WHY IS THIS WRONG?
The answer will be found among today's want ads.
(What "Blunder" do you suggest?)

Read With Pleasure

The complete enjoyment of your favorite magazine or newspaper, depends largely upon the condition of your eyes.

To those whose eyes tire easily while reading, a pair of our glasses will prove a revelation in comfort and genuine satisfaction.

We Will Be Glad to Serve You.

Fowler's Optical Parlors
373 George Street
Peterborough.

IF YOU DON'T NEED A NEW OVERCOAT

LET US CLEAN LAST YEAR'S COAT.

The Parker process for Cleaning Men's Clothing is very successful.
If you want to look well dressed you will value our service.
Send us your last year's suit, coat, cap and gloves. We will return them with the tailored smartness of new clothing.

PARKER'S DYE WORKS
Cleaners and Dyers
"We take out the spots"
177 CHARLOTTE STREET. 'Phone 250.

CARD PARTY AND DANCE VERY SUCCESSFUL AFFAIR

The Catholic Women's League held a very successful card party and dance last evening at St. Alphonsus' Lyceum, attended by a large number of people. The dance hall downstairs and upstairs card rooms were prettily decorated. Excellent music for dancing was provided by Alex. Seager's four-piece orchestra. Prizes for cards were won by Mrs. P. Carson and Mr. W. Harrington, of Ennismore. Ladies in charge of the affair were: Mesdames P. J. Doris, N. Phelan, Jno. Carroll, J. T. O'Connell, F. Fairen, P. Grady, Mrs. Jos. Picard, Jr., Mrs. J. A. Lonergan, Mrs. J. D. Fitzpatrick, Mrs. Ed. Hickey, Mrs. Ed. Conroy, Mrs. Myles Hamilton, Mrs. Jos. J. Duffus, Mrs. E. Hilend, Mrs. O. Laplante, Mrs. L. D. Letellier, Mrs. J. E. Sullivan and Miss F. Gallivan.

Relief Concert
Friday, Nov. 17th
AT 8 P.M. AT THE CONSERVATORY HALL
Dorothy Allan Park
(Soprano)
Frank Oldfield
(Baritone)
Maurice Park
(Tenor)
Leslie Unitt
(Pianist)
TICKETS - 75c
On Sale at Heintzman Hall

Ladies:---
For many years now, you have relied on
REINDEER FLOUR
for your
HOME-MADE BREAD AND CAKES
and have realized genuine satisfaction.
Do not experiment with a flour which is only in the experimental stage—
IT DOES NOT PAY.

LATE WANT ADS.

TO RENT—HOUSE No. 138 Park street, $17.00 per month. Apply 'Phone 1224W 2d 108 6200

FOR SALE — TEMPORARY sheds and offices. Apply Sullivan and Fried, new Western Clock building, East City. 3d-110-6461

Read the Want Ads.

Barrie's Store News
Exclusive Ladies' Wear Shop.

3 Days' Sale
of Silk and Cotton Undies at Greatly Lowered Prices

It will be to your advantage to see this charming assortment of Lingerie, which includes Vests, Knickers, Gowns, Camisoles, Envelope Chemise, Corset Covers, drawers and Petticoats.

Just arrived, another shipment of those Smart Top Coats. Made in Swagger English Tweeds and Heather Mixtures. Price $27.50

Barrie's
Phone 340

November Brings Its Sale of Suits at Lowered Prices

A Wonderful Autumn has given the Suit a long life for smartness, and the suits which figure in this collection with their cosy Fur Collars, warm interlinings, are of the type to extend their span of usefulness for many a long day. They are grouped as follows:

AT $55.00 — Suits of duvetyne, velour, tricotine and broadcloth, in Brown, Navy, French Blue and Reindeer, with collars, cuffs and trims of dyed Nutria, Sealine, Mole and Opposum. They are beautifully made, lined with good silks and bear every mark of style and finish.

AT $67.50 — Suits of Panneveleine, Broadcloth, Velour and Duvetyne, Sable, Mole, Seal, Opposum and Squirrel, are used not only for collars, but sometimes for bandings and panels. Embroidery also is called into play with charming effect. Colors navy, fur brown and black.

AT $35.00 — Suits in Tricotine, Velour, and Serge; plain in style but beautifully tailored; lined with silk and interlined; some are fur trimmed. Cloth strappings, braid, and fancy stitchings are the trims. Colors, Navy and Black.

These Prices Include Free Delivery to Any Home Within the City Limits

Shoulder Roasts of Beef	18c
Porterhouse Wing Steak	27c
Sirloin Steak	28c
Chuck Roasts	18c
Stewing Beef	10c-12c
Hamburg Steak	2 for 25c
Fresh Sausage	2 Lbs. for 35c
Mild Cured Bacon (Sliced)	38c
Rose Brand Lard, 3, 5 and 10 Lb Pails	20c

To Get SERVICE, Use Our Mail Order System

New Centre Meat Market
192 CHARLOTTE STREET
'Phone 760 Mail Order, P.O. Box 839

OUR TEAS AND COFFEES

are justly popular with people who are particular. Women who try them remark their unusual fine flavour, their unusual strength, which means less Tea or Coffee in the pot for the same number of cups. We know if you will give them a trial, you will always use them.

JOHN'S
—62 CHARLOTTE ST.

12 PAGES

The Evening Examiner

PROBABILITIES.
Fresh and north-west winds, becoming cooler.
Thursday — Fresh north-west winds; partly cloudy, and cooler.

VOL. LI., No. 108 PETERBOROUGH, WEDNESDAY, NOVEMBER 8, 1922 PRICE THREE CENTS

THE ELECTION RESULTS SHOW DEMOCRAT WIN

The Returns Are Still Coming In--A Majority Requires 218 Members Republican Gain.

A LARGE VOTE

NEW YORK, Nov. 8.—(Canadian Press.)—At noon to-day twenty-five States had completed their Congressional election returns, but neither Republicans nor Democrats had progressed much toward control of the House of Representatives. The vote at that hour stood: Democrats 187, Republicans 185, Socialist 1. The majority needed to control is 218. Iowa was the only State which has returned a solid Republican delegation.

Changes in Senate Seats.

Returns to-day supplementing those of last night, showed that Republican Senate seats from Indiana, Maryland, New Jersey, New York, Michigan and West Virginia, apparently had been captured by Democrats and that Republicans had captured Senate seats held by the Democrats from Nebraska and Ohio.

Tabulation of Vote.

The Associated Press tabulation of the vote for the House of Representatives showed at 8.30 o'clock this morning: Democrats 178, Republicans 171, Socialist 1, only twenty States being then complete. Two hundred and eighteen members are required for a majority.

* * * * *

DETROIT DEMOCRAT.

DETROIT, Nov. 8.— (Canadian Press.)— Former Governor Woodbridge N. Farris, Democrat, was elected to the United States' Senate over Senator Charles E. Townsend.

MONTH'S RECEIPTS AND PAYMENTS BY EDUCATION BOARD

The financial operations of the Board of Education for the past month are shown in the following reports submitted at last night's regular meeting:—

Chairman J. M. Greene presented the following which was adopted,—

Your Finance Committee beg to report and recommend the payment of the following accounts:—

Finance Committee

Hydro Electric Power Commission gas account, $6.81; The Cressman Co., Ltd., window shades, $16.17; Archibald &Richmond, plumbing repairs, etc., $117.31; Curtis Bros, tile, $1.00; Canadian Oil Co'ys., oil, $1.48; Schneider Bros., 4 clocks, $48.00; T. A. Rehill, lime, $3.00; J. E. A. Fitzgerald, peat, $13.00; Peterboro Lock Coy., keys, 58 cents; H. T. Millard, repairs, $2.50; Adamson & Dobbin, repairs, $12.97; Peterboro Hardware Coy., hardware, etc., $15.85;; Miller Powell Watson, wiring, etc. $27.57; Bell Telephone Co., 'phone rentals, $30.41: W. H. Hamilton, supplies, household science, $25.11; Fanning's Steam Laundry, 35 cents; G. A. Pringle, supplies, household science, $1.85; E. F. Mason, supplies, house hold science, $17.88; Turnbull Co., Ltd., supplies, household science, $33.34; J. Abraham, supplies, purchased by him, $14.92; Jordan Bros., seeds, $4.40; Davis Thompson Coy. insurance, $24.60.

Monies Received

Fees, Text Books and Supplies	$ 452.74
Government Grant, Collegiate Institute	451.10
Municipal Grant	16,000.00
Total—	$16,903.84

Moved by J. M. Greene, eecond-ed by Dr. Neal, that the payment of the following accounts be confirmed: Alex. Turner account per order, $10.00; W. & W. R. L. Blackwell, account per order, $358.00; L. Anthony, account per order, $150.00; Frank Wise, account per order, $18.; City Treasurer, 17 cars of coal, $8,093.46; L. Anthony, account per order, $200.; L. Anthony, balance account per order, $406.00; Sterling Products Co., account per order, $230.30; A. Hope, acount per order, $11.70; W. H. Hubel, account per order, $1.25; R. J. Soden, account per order $223.39; J. H. Vance account per order, $7.00; F. Drake, account per order, $15.00; City Treasurer, demurage on coal cars, $207.—This carried.

U.F.W.O. DANCE

PETERBOROUGH BRANCH U.F.W.O. ANNUAL DANCE IN THE G.W.V.A. HALL ON WEDNESDAY NIGHT NOV. 15TH., FOLLIS ORCHESTRA. COME AND BRING YOUR FRIENDS—YOU'LL ENJOY IT. 2d 8 13 6464

DANCE.

THE NICHOLLS HOSPITAL ALUMNI WILL HOLD AN ARMISTICE DANCE IN THE G.W.V.A. HALL FRIDAY, NOV. 10. DANCE IN CONNECTION WITH MEMORIAL FUND OF THE NURSES WHO DIED IN THE WAR. 2d-109-6478

Belleville Is Credited With Developing Another Industry

Hamilton Inspectors Say Belleville Is The Source Of Illicit Liquor Traffic—One Man Caught and Fined

HAMILTON, November 8 (Canadian Press). — Belleville is the source of some of the illicit liquor coming into Hamilton, according to the discovery made by the officers of the License Department on 4th November, when they raided the restaurant run by David Little.

Inspectors Connor and Bleakley seized a large bottle of whisky and a six-ounce bottle.

When Dave pleaded guilty to having liquor in an illegal place this morning, he was given the minimum sentence on the second offence—two months in jail, and a fine of $200.00, or an additional three months.

"Your Worship," said Mr. Connor, "this whisky left distilleries at Belleville this year, and we would like to know how Little and others in Hamilton secure it."

"I got it from a man who brought it from Buffalo," Little said.

TORN BY GRIEF AND YET HAPPY

Tamaki Muira, Prima Donna, Finds Only Joy In Her Audiences.

NEW YORK, Nov .8.—She says she is the happiest woman in the world and then tells a story of grief and domestic trouble that would give another woman cause for perpetual self-pity.

In her native land she is socially ostracised. Her family has witnessed her world-wide success without enthusiasm. Her husband's family bitterly condemns her. Her husband, whom she left in Tokio, made an unsuccessful attempt to prevent her from continuing her stage career.

Speaking slowly, as if fumbling over a pile of unfamiliar nouns and verbs, Mme. Tamaki Miuri, Japanese prima donna, told how she struggled through the unhappiness of an opposition undreamed of by an American girl until she could truthfully say, "I am the happiest woman in Japan, in the whole Orient, in the wide world."

Sets Precedent.

Mme. Miura's struggle gives Japanese women a precedent. By shattering the traditions that it is a disgrace for a woman to sing anywhere except in her own home and for a husband's entertainment, she has opened a new future for her countrywomen.

And now the plump little iconoclast from the Orient is happy.

"When I sing in the United States, in Europe, in South America—there is a fresh happiness—something I feel when I see my audiences. If I do not have this happiness, I die. I cannot have this happiness if I stay in Japan and there sing only in my own house.

She cupped her two small hands.

"It is in this they wanted to put me. Shut up in a little box. My husband and my husband's family all say it is a dishonor to sing before the audiences. I must come back to Tokio, they tell me. But you know, I can't! I really can't."

Married 10 Years.

Mme. Miura has been married for 10 years, her marriage taking place two years before she made her debut in London at the farewell concert of Adelina Patti in 1914.

"What about your husband?"

"He has been very difficult. He knows how I love to sing and I told him I would come back to Japan every year. But he listens to his mother and father who believe it is a dishonor to be on the stage and so he wants me to stay at home.

"But when I made my debut I knew I could never live without the happiness of singing before an audience. That night in London I sang before the king and queen. First I sang from Rigoletto and then two Japanese songs. Mme. Patti kissed me after the concert.

"It was the first kiss I had ever received in my life. We do not kiss in Japan. My husband would be angry if I tried to kiss him.

"My mind is changing from Japanese to America. I like to live in America but"—she placed her hand over her heart—"I can't go back to Tokio. It would kill me to do without my one great joy in life—my happiness in singing before my audiences."

"PROHIBITION IS ALL WRONG" DECLARES LOU

One Time Admirer of Geraldine Farrar is Mum on his Domestic Life.

TORONTO, November 8. (Special.) — "Prohibition all wrong; makes hypocrites and wealthy bootleggers," says Lou Tellegen, a one-time husband of Geraldine Farrar; but he was mum on his domestic life.

WILL VISIT STATES IN PLACE OF ROBT. HORNE

LONDON, Nov. 8 — (Canadian Press.)—New Chancellor of the Exchequer, Stanley Baldwin, is going to the United States before the first of the New Year to conduct war debt funding negotiations in place of Sir Robt. Horne, who was forced to forego the trip because of the change in government, it was announced by Foreign Secretary Curzon to-day.

Will Not Send The Toronto Hydro Rail Question To People

TORONTO, Nov. 8.—(Canadian Press.)—After a warm debate, the City Council shortly after midnight defeated Alderman Risk's moiton to submit the question of the waterfront entrance for Hydro radials to the electors at the netx municipman Risk's motion to submit teen to ten.

The composite argument in favour of sending the question to the people was that the former vote in 1916 was on a less ambitious project, entailing less expenditure. It was also contended that the Drury government would not validate an agreement without consent of the people.

The argument against sending it to the people was that the people had voted on four different occasions in favour of bringing radials into the city and in favour of providing these radials with an entrance into the heart of the city.

THE COWPUNCHERS TAKE BACK SEATS

Welcome Now Goes to the Automobile Tourists In The West.

SAN FRANCISCO, Nov. 8.—"The desert ain't what it used to be," wail the cowpunchers.

Formerly when a "cow poke" came to town in company with one or two congenial souls, he found himself welcomed as the prodigal son. He had the freedom of the place, at least until he spent his money.

Now it's different. All along the Arizona, New Mexico and Nevada deserts the tourist has first call.

The cafes and hotels which formerly credited the cowboy as their best cutomer now spruce themselves up for the auto-tourist.

Summer and winter the auto pilgrims to the Pacific Coast swarm the roads crossing the "Great American Desert." No longer is the trip considered even a hardship. The series in question have constructed excellent roads for transcontinental travel — and many of the tourists are now reporting that the worst part of the trip is between the Mississippi River and the Rockies, instead of from the Rockies west.

It is a poor day indeed when a dozen tourists, coming or going from the Pacific Coast, do not roll into each small town on the desert, dust-covered, with their luggage piled into the back seat and along the running boards, and the dog crowded on somewhere barking gleefully at the sight of a town.

CLOSE ESTIMATES.

Surprising Results in the Contest During P. S. White Co. Ten Days' Sale.

A bag of granulated sugar, ten pounds of butter, and three pounds of good tea to be given away free, created considerable interest at the Porter S. White Co., store during the past ten days. The attractive prizes were offered to the customers who made the closest estimates of the number of parcels the store would deliver in the ten days of their special sale of groceries and feed. The actual number of parcels taken from the store to Peterboro homes, by their own deliverey outfit, by careful record was 4721. How the people who won managed to estimate so closely is a wonder, for the lady to whom the bag of sugar was awarded had made an exact estimate, and one of her tickets contained the correct figure of 4721. The winner of the second prize of ten pounds of butter also proved herself a good calculator for her figure was 4720, just one short of being correct. The third closest was itself no mean attempt for it was within seven of being right and secures the three pounds of tea. The winners are Mrs. S. Cottingham, 430 Donegal street, 4721; Mrs. J. T. C. Lang, 629 Rubidge street, 4720; and Mrs. W. A. Richardson, 299 Frederick Ave, 4728.

THE BAPTISTS HEAR REPORTS THE MEETINGS

One Hundred and Twenty Five Delegates Present At Today's Sessions---Foreign Mission Day.

OFFICERS ELECTED

The forty-sixth annual convention of the Women's Baptist Home and Foreign Missionary Societies of Ontario West opened this morning in Murray Street Church, with some one hundred and twenty-five delegates present.

Yesterday afternoon Mission Band and Directors' Conferences were led by Mrs. N. Mills, of London, and Mrs. D. C. Jones, of Toronto, respectively, with a prayer meeting in the evening of both Home and Foreign Mission Boards, led by Miss Kate McLaurin, a missionary home on furlough from Avanigadda, India.

To-day is Foreign Mission Day. The morning session was presided over by Mrs. Albert Matthews, of Toronto, president of the Foreign Mission Board. At 9.30 devotional exercises were led by Mrs. Thomas Urquhart and Mrs. W. R. Henderson, of Toronto.

Mrs. W. D. Scott, president of the local Missionary Circle, welcomed the delegates to Peterborough in a delightful manner. She reminded the guests that it was twenty-seven years since this convention had met in Murray Street Church, and referred to the pleasure of the local committee in their splendid church building in which they could entertain their visitors. Mrs. Scott also referred to the missionaries connected with this church, Rev. A. S. and Mrs. Haddow, of Bolivia; Miss Abbie Garbutt, in Saskatoon, and Miss Janet Robinson, on furlough from India.

Annual Reports.

Annual reports were then presented and received. Mrs. F. H. Bigwood, of Toronto, reported the work of the Foreign Mission Board for the year; the report of the treasurer, Mrs. G. Campbell, of Toronto, who was absent, was read by Mrs. T. F. Matthews, of Toronto, showing a gratifying balance on hand of $5,113.01. The year's receipts were $29,539.40, disbursements $27,729.52. This was recorded as the best financial report made in thirteen years, with all bills paid, investments made in Dominion of Canada bonds, and a deficit reported last year of $2,000 made up.

Mrs. Bigwood's report contained a special mention of two young women sent out as new missionaries to India, Miss Grace Kenyon, B.A., and Miss Pearl Scott. The latter's passage was paid for by special gifts from the Young Women's Mission Circles.

The reports of the committees in charge of the various departments of Publication and Literature, and also those of the Directors of Associations, showed progress in almost every instance. The former were read by Mrs. E. J. Zavitz, Miss Edith Dale and Mrs. J. C. Doherty, of Toronto. Mrs. Zavitz referred to the question of combining "The Link" and "The Visitor" into one publication, which had again come up, with its rejection once more on the same grounds as formerly advanced, that it would interfere with the work of home missions, the freedom of both publications would be destroyed, and possibilities for friction established.

Mission Homes.

Mrs. C. Senior, of Toronto, reported on the Mission Homes and Muskoka bungalow, referring to letters received regarding the pleasure afforded missionaries who used the Muskoka rest cottage at Stephen's Bay, and reading from a letter written by Miss Pearl Scott, of Bobcaygeon, after a pleasant visit spent there by her.

Mrs. Senior reported that the two Mission Homes in Toronto on Ellsworth Avenue were now for sale, with their contents, as the building of car barns in their vicinity by the Street Railway Company had destroyed their possibilities of restful comfort for the missionaries who occupied them when home on furlough.

Mrs. C. W. Dengate, of Toronto, reported on Foreign Mission Boxes, giving some pithy instructions for their betterment. Mrs. Dengate reported the rate on these from their point of departure to the Cocannada Homes as ten cents per pound, a very reasonable cost.

Read Reports.

Mrs. H. H. Lloyd, of Toronto, secretary of Directors for Foreign Work, presided during the reading of their reports, which were given by the following: For Collingwood Association, Mrs. W. C. Dennis, of Bracebridge; Elgin, Miss Annie Crane, of Aylmer; Guelph, Miss I. S. McAlpine, of Hespeler; Middlesex and Lambton, Mrs. Baldwin, London; Norfolk, Mrs. Geo. Pearce, of Waterford; Northern Association, prepared by Mrs. Norman Phelps, of North Bay, read by Mrs. Lloyd; Owen Sound, Mrs. C. P. Day, of Leith; Oxford-Brant, prepared by Miss Jennie Whiting, of Brantford, read by Mrs. N. Mills, of London; Thunder Bay, Mrs. F. E. Wood, Fort William; Toronto, Mrs. Crosby, Regal Road, Walkerton, prepared by

Continued on page 6.)

Abductor Enters Marquette Prison

"I Ask No Sympathy" He Tells Warden.

MARQUETTE, Mich., Nov. 8.—"I am sorry for the girl. I have no excuse to offer for my crime, and I ask no sympathy, but am ready to take my punishment. I had been drinking moonshine when I did it, but that makes no difference. I pleaded guilty."

With this statement to Warden James P. Corgan in the Marquette Branch Prison here, Raymond E. Wilson, confessed abductor of 12-year-old Rosalie Shanty ,was locked in a cell to begin his sentence of 35 to 40 years.

Wilson was brought here, handcuffed, by two deputy sheriffs. As he stepped from the train in front of the prison and walked up the road leading to the administration building, his face was pale, his shoulders drooped a little, and he moved rather slowly. He said nothing as he approached the walled institution which may be his home for the rest of his life.

"I will get along the best I can here," he said.

MET HIS DEATH IN RAIL YARD

Conductor W. Barnett Instantly Killed When Van Toppled Over.

SMITHS FALLS, Ont., Nov. 8.—(Canadan Press.)—Wm. Barnett, C. P.R. freight conductor, aged about 40 years, Havelock, Ont., was instantly killed in the railway yards here this morning, when the van of his train overturned following a collision with another freight.

It is understood that Barnett's train was slowly entering the yards when another freight, coming up behind, crashed into the van, derailing it. Visibility was poor owing to a heavy mist.

Barnett was not hurt at the time of the smash, which did little damamge beyond derailing the van. But he went back into the overturned van to secure some papers, and while in it, the car toppled completely over and rolled down an embankment, crushing the conductor and killing him instantly.

Coroner McAllum opened an inquest immediately after the fatality.

HON. W. C. KENNEDY IS STILL ON THE MEND.

Established Telephonic Communications with His Office To-day.

OTTAWA, Nov. 8, Canadian Press —For the first time in many weeks Hon. W. C. Kennedy, Minister of Railways and Canals, was able to establish telephonic communications with his office in the west block this morning.

Mr. Kennedy is still in the Royal Victoria Hospital, Montreal, where he is convalescing after two serious operations. The Minister is now able to sit up in a wheel chair, it was stated, and is making good progress toward recovery. It was while in his wheel chair that he telephoned his secretary in Ottawa.

STREET CAR COLLIDED WITH AN AUTOMOBILE

This morning a touring car was struck by the Charlotte street car, at the corner of Aylmer and Charlotte, about 9.30. The automobile was going south on Aylmer street when struck by the street car going east. The only occupants of the automobile were two men, one of whom was slightly injured, but the car, which belonged to Roderick Grant, 417 Water street, had the right mud guard and the rear right wheel broken.

WREATHS INCREASE THE POPPY RECEIPTS

At the meeting of the local Branch of the Great War Veterans' Association last evening it was announced that in addition to the money collected from the sale of poppies on the streets and already, reported $58.75 was received from the sale of wreaths. This brings the total of the money collected by the veterans on Saturday to $1,325.13. It was also announced that the expenses for the day amounted to a little over $500 so the Veterans were able to turn almost $800 into the treasury to be used in aiding ex-soldiers and their dependants during the coming winter.

A motion was put before the meeting and unanimously carried extending the heartiest thanks and appreciation of the association to the workers, the Ladies' Auxiliary, the young ladies of the city, The Grafton Company and all others who contributed to make the day such an unqualified success.

Among other business of the meeting two applicants for membership were received and accepted by the members present.

It was also announced that on Saturday a social evening with dancing and cards will be held for the members of the Association, their wives, families and friends.

PLAYING FIELD FAVOURED BY THE ROTARIANS

Discuss Question As Best Use of City's Property South of New Bridge.

TODAY LUNCHEON

The conversion into a recreation ground of the property between Riverside Park and Hunter street Bridge which was purchased by the city sometime ago, formed the subject of a most interesting discussion at to-day's luncheon of the Peterboro Rotary Club, as a consequence of which the directors have been instructed to draft a resolution making concrete recommendations to the City Council as to Rotary's ideas as to the best use of this property.

The discussion was precipitated by Rotarian Ald. Jas. Hamilton who remarked that the providing of playgrounds was a matter that was directly in line with Rotary's aims and objects. He suggested that the club should make some suggestions to the council as to what should be done with this property.

Rotarian R. M. Glover declared that everybody with whom he had discussed the matter was in favour of this ground being converted into a playing field for the citizens of Peterboro. It would be possible to have a miniature baseball diamond for the youngsters tennis courts, bowling greens and other facilities for sport and a very attractive appearance could be given the property at the same time.

"Peterboro is well provided with sitting parks," remarked Rotarian Glover. "What is needed, however, is more a playing park."

Rotarian V. J. McElderry concurred in this opinion and pointed out that with little difficulty the property could be converted into a playing field. He suggested that hard ball courts might be included in the list of sports provided for.:

Rotarian Leon Frazer submitted plans for the development of this area as prepared by the City Planning Committee of the Chamber of Commerce. He was of the opinion that the gravel pit would very easily be turned into a children's play ground. However, any changes decided upon he thought should be made with a view of having them form part of a general development scheme for this property.

On motion the matter was referred to the directors who will bring down a resolution at the next meeting. Among the guests to-day were Rev. Dr. Young father of Rotarian Rev. Harold Young and Mr. Maurice Park. The latter was heard to great advantage in two most enjoyable vocal numbers and was given an enthusiastic reception.

President John Crane was in the chair.

TURKS MENACE WORLD'S PEACE

Their Protestation Without Justification and an Afront To Allies.

LONDON, Nov. 8. — (Canadian Press).—Foreign Secretary Curzon, in an address to-day declared that the position in the Near East at this moment "constitues most a definite menace to the peace of the world". He asserted that Turkish protestations were without justification and could not be tolerated. There is only one way whereby you can make peace," he said "and that is by an absolutely harmonious action by the principal powers".

"In the last 24 hours, however, events have dealt rather a rude shock to the expectations of the Allies from the Mudania conference and the forthcoming conference at Lausanne. The policy of the Turks is one of Nationalism gone wild, and is almost suicidal in character."

"The pretentions of the Turks can not be tolerated. They have no conceivable justification. They are an affront to the Allies and a challenge to Europe." There is absolute accord between the Allied generals and the High Commissioners on the spot. "Turkey must learn that there is a limit to concessions which we are willing to make her. We cannot purchase peace at the cost of humiliation and disgrace."

"Turkey must learn that the strength of Great Britain and might of Europe are a rock against which she will hurl herself in vain."

Lord Curzon said recent Turkish action was a complete answer to the largely fictitious agitation among among Indian Moslems representing this country as hostile to Islam. The Turks had themselves done very things Great Britain was represented as aiming at.

Reparations Question

"If we are returned to power", he added, referring to the coming Parliamentary elections, "I shall wish to take up the questions of reparations in the Near East and at Tangier.

"I shan't be a party to evasion by Germany of any just obligations, I won't save her at the expense of our (old ally France), but I will try to be fair between the two. I am hopeful we shall be able to arrive at a conclusion by peaceful means.

"Our friendship with America is tradition and the principle of British policy. We shall pay our debt to America. We are paying it, and great substantial payment will be made this month."

With regard to the League of Nations the Foreign Secretary said, "I am not one of those who regard the League as merely a great concep tion, too abstract, too ideal or too good for this wicked world. I regard it as a practical body and a useful instrument for settling certain international disputes."

Cabinet to Meet

A special cabinet meeting was called this afternoon to consider the Near Eastern crisis. General Earl of Cavan, chief of the Imperial General Staff, was obliged to cancel a previous engagement under his summons to attend meeting.

STATE OF SIEGE

PARIS, Nov. 8—(Canadian Press) —The Allies are to proclaim a state of siege in Constantinople unless the Turks observe the Mudania Pact.

NEAR THOUSAND MARK.

The subscriptions toward the Northern Ontario Relief Fund through the Examiner now reach the gratifying figure of $953.34, and the thousand dollar mark should be reached within a few days now. The list stands to-day as follows:

Previously acknowledged	$890.69
Peterboro Branch, Eng. Inst., returns from radio concert	37.15
Mr. and Mrs. Dredge	2.00
A Monaghan Farmer	2.00
Indian River Village	14.50
A Friend	1.00
J. D. Church, ...	5.00
T. J. J.	1.00
Total	$953.34

Do not permit the driving wheels of a car to slide, either in starting or stopping. This can be avoided by gradual engagement of the clutch and brake.

BOARD MAY ASK THE RATEPAYERS TO VOTE NEW SCHOOL PROJECT

Toronto City Will Acquire Whole of Suburban Railway

TORONTO, Nov. 8.—(Canadian Press). — On behalf of the Ontario Hydro - Electric Power Commission, Sir Adam Beck, chairman, will sign an agreement between the Commission and the National Railways for the purchase, on behalf of Toronto, of the whole of Toronto suburban railway, as authorized by a vote of the people last January. Following this, within a short time, the Hydro Commission and the City will sign an agreement regarding City portions of the line, and these will be turned over to the Toronto Transportation Commission for operation and rehabilitation, so that West Toronto may secure equal transportation rights with the rest of the city.

This was made possible by the action of the City Council at 1.30 this morning in passing, by a majority of fourteen to ten, a by-law authorizing the execution of an agreement between the Hydro and the City.

Education Board Carries Resolution That City Council Be Requested To Invite Public Opinion At Polls On Three Questions.

MRS. MORRIS PROTESTS

According to a resolution declared carried by Acting Chairman Roland Denne, at the Board of Education's regular meeting last night, ratepayers may be asked to voice their opinion at the next municipal elections as to just exactly what action shall be taken regarding the projected high school and vocational training accomodation. The questions involved in this course of procedure are three in number, embodied in the following motion by Chairman A. A. Fowler and Dr. Neal:

"That this Board request the City Council to submit to the qualified property owners at the next municipal election the following questions:

"1. Are you in favor of building an addition to the present Collegiate Institute to serve as a combination Collegiate and Vocational school?

"2. Are you in favour of building an addition to the present Collegiate Institute for high school purposes only, and later, if found necessary, to build a separate Technical School?

"3. Are you in favour of building any addition whatever to the Collegiate Institute at the present time?"

Question three was added on the suggestion of Mr. Wearing, and by permission of the mover and seconder, without a vote being necessary.

But following a debate on this resolution, with Mr. Denne in the chair vacated by Chairman A. A. Fowler to permit of his moving the motion and talking to it, Mrs. Morris and Mr. McKone moved an amendment that the ratepayers be asked "are they willing that money shall be expended on increased secondary educational facilities." And here's where Mrs. Morris finds occasion to protest to the press that the adoption of the original resolution was somewhat unconstitutional in that her amendment being defeated only Mr. McKone and herself supporting it, the acting chairman then declared the original resolution carried, without taking a definite vote on it in the regular way.

However, while this technical omission complained of by Mrs. Morris seems correct, the resolution would have in all probability been adopted even had the ayes and nays been taken, for the board adjourned apparently satisfied in majority with the declaration by Mr. Denne that it had been carried. As the situation now stands, the three questions cited will go to the ratepayers.

Let the People Decide.

Mr. A. A. Fowler, in introducing the foregoing resolution, said prominent citizens and some aldermen had pronounced themselves to him in its favour. Having turned down this year a proposition to build an addition to the Collegiate Institute to serve as a combined Collegiate and Vocational school, he advocated the Board's putting the whole question to the people and letting them vote on it at the municipal elections. The board is divided on the issue, he said, let the people decide. He could see no reasonable objection to such a procedure any more than in candidates for the board seeking the support of the electors.

Mr. Fowler also thought the board might give an unbiased statement to the public, through the press, of the whole question in detail from every angle, from which they could reach an intelligent decision; the board also to submit to the city council at an early date plans for building on the projects entailed by questions one and two in his resolution.

Took Exception.

Mr. Wearing here took exception to Mr. Fowler's statement that the board was divided on the question of increased accommodation for Collegiate and Vocational training purposes. The way he understood it was that while the board had ac-

(Continued on page 6.)

NOMINATIONS BY GREAT WAR VETS.

Eight Candidates For the Office of President Next Year — The Election on December 5.

The annual meeting of the local branch of the G.W.V.A. for the purpose of nominating officers was held last evening and the following comrades were nominated for office:

For President—Comrades McGroty, Staunton, Layfield, Guerin, Murray, Burrows, Sutton and Grant.

For First Vice-President — Comrades Abrahams, Nichols, Duke, Naples, Miller, Millby and Millard.

For Second Vice President—Comrades Wiggins, Graham, Mackness, Payne, Cook and Gould.

For the Executive Committee, five to be elected—Comrades Lewis, Evans, Bonnar, Williams, McCall, Sharman, Nichols, W., McGann, Griffin C., Cort and Allan.

For Sergeant at Arms—Comrades Abrahams, McKnight, Garner, Larkman and Waterhouse.

The elections will take place at the next meeting which will be held in the G.W.V.A. hall on December 5.

YOUR EYES WILL TELL YOU!

If your eyes are laboring under an undue strain you must be conscious of something wrong. With normal sight you are never aware of 'trying to see" the eyes performing their function without effort. Have us examine your eyes. W. H. Lacey, Optometrist, 410 George street. 'Phone 1160.

AUCTION SALE

AT THE HOME OF MRS. (Dr.) R. KING, 390 CHARLOTTE, ON THURSDAY, NOV. 9TH, OF HOUSEHOLD FURNITURE AND FITTINGS. SALE COMMENCES 1.30 SHARP AND CONTINUES UNTIL ALL IS SOLD, INCLUDING FURNITURE, STOVES, FLOOR COVERINGS, PIANO, SOME DISHES, ETC. THURSDAY, 1.30. W. J. HANCOCK, AUCTIONEER. 2d-109-6458.

DANCE

WEDNESDAY, NOV. 8TH, AT G.W.V.A. HALL, BY THE IOLA ORCHESTRA, TORONTO. 2d-109.

PETERBOROUGH AUTO RADIATOR REPAIR

Automobile Radiator Repairing. New Cores and Wrecked Radiators a Specialty. All Work Guaranteed.

Drive Your Car Down, and We Will Take Off the Radiator. Automobiles Repaired Promptly. Authorized Studebaker Car Service.

ROLAND BESTARD GARAGE

207 Simcoe Street 'Phone 1364

WRIST CORSAGES.

Wrist corsages are a novelty and promise to have a vogue among the younger set. It is quite effective to have velvet flowers, matching the evening frock, twisted about the wrists to form bracelets.

FOUND

FOUND — SUM OF MONEY Owner can have same by calling at 587 Bolivar street after 6 p.m. proving property and paying for advertisement. 2d 106 6235

LOST

LOST — ON TUESDAY, NOV. 7— string of white carved beads. Finder please return to the Examiner. 3d111 6276

LOST — STRAYED FROM THE Matchett ranch in North Monahan, during the month of September, two year old red heifer. Finder please notify W. T. Tully, R. R. No. 11, Peterboro. 6d 112 6203

LOST — SHAMROCK BROOCH on George street between Royal and Grand Theatre. Finder please leave at Examiner. Reward. 3d 109 6206

LOST — WHIP ON ARMOUR Road between Downer's Corner and Locks bridge. Finder please leave at Buck farm, Armour Road, or Examiner office. 3d111-6268

LOST — ON SATURDAY, NOV. 4, bar pin set with brilliants, between Hunter and Rink streets, by way of George, Charlotte and Aylmer. Finder please return to Examiner. 2d110 6275

ARCHITECTS.

W. & WALTER R. L. BLACKWELL — Architects. Office, Bank of Commerce Building, corner of Hunter and Water Streets. Telephones, Office, 1306; Residence, 1272.

W. H. BARRY—Architect. Plans prepared for Monumental, Commercial and Domestic Buildings. Office, 330 Gilmour street. Phone 867.

BARRISTERS AND SOLICITORS

GORDON & O'BRIEN—Barristers, Solicitors, Notaries. Money to loan on easy terms. Special attention to Patents and Trade Marks. Phone 219. G. N. Gordon, J. A. O'Brien.

S. T. MEDD—Barrister, Solicitor Notary. Office over the Dominion Bank, corner of George and Simcoe Streets. Telephone No. 22. Private funds to loan at current rates upon easy terms.

C. R. WIDDIFIELD, B.A., Barrister, etc., and Solicitor for the City of Peterboro. Money to Loan. Office, over the Bank of Commerce. Phone 559.

PECK, KERR & McELDERRY, Barristers, Solicitors and Notaries, Office, Water street, Peterboro. Money to loan at the lowest current rates of interest on easy terms of payment. E. A. Peck, F. D. Kerr, V. J. McElderry.

O'CONNELL & CORKERY — Barristers, Solicitors and Notaries. Money to loan at the lowest current rates of interest. Daniel O'Connell, John R. Corkery, Hunter street, two doors west of the Post Office.

DUMBLE & JOHNSTON—Barristers, Solicitors, etc. Office, over the Toronto Savings and Loan Company, George St. D. W. Dumble, K.C., W. Johnston.

A. E. DIXON—Barrister, Solicitor, etc. Office, Hunter and George Streets. Entrance next to Madill's drug store.

HALL & HALL—Barristers, Solicitors and Notaries Public, Hunter Street, Peterboro, next to St. John's Church. Money to loan at the lowest rates of interest. E. H. D. Hall. Basil D. Hall.

MOORE & WEARING — Barristers and Solicitors, 403 Water Street, opposite the Post Office. Money to loan at the lowest current rates of interest. Jos. Wearing, M.A.

R. R. HALL—Barrister, Solicitor, etc., Peterboro, Ont. Office, corner of Hunter and Water streets, over the Canadian Bank of Commerce. Trust Funds to loan on easy terms of payment.

JAMES FORDYCE STRICKLAND—Barrister, Solicitor, Notary Public. Money to loan. 375 Water street, Peterboro. Phone 191.

WILFRED F. HUYCKE, Barrister, Solicitor, Notary Public. 395 Water Street. Telephone 258.

MEDICAL.

DR. BUCHANAN, F.R.C.S., Edinburgh; M.R.C., Eng.; L.R.C.P., London. Eye, Ear, Nose and Throat Specialist. Hours, 9-11, 2-4 p.m., and 7-9 p.m. Phone 519 Office, corner of Water and Murray Streets.

T. GEORGE LOUDON, M.D., C.M. Physician, Surgeon and accoucheur. Office, 201 Brock street. Phone 1868. Office hours, 9 to 11 a.m., 2 to 4 p.m, 7 to 9 p.m.

MONEY TO LOAN.

We have funds to loan on Real Estate Security at the lowest rates. GORDON & O'BRIEN. Phone 219.

OSTEOPATHY.

DR. BRUCE E. MARSHALL—Osteopathic Physician. Office, 242 Hunter stret. Hours, 9 to 11, 2 to 4 p.m., 7 to 9 p.m. Telephone 1164W.

DRS. WALMSLEY & SETTLE—Osteopathic Physicians. Offices in Sun Life Building, corner of Hunter and Water Streets. Entrance 124 Hunter Street. Phone 649 Office Hours, 9 a.m., to 9 p.m.

AUTOS FOR SALE

FOR SALE — 1921 MAXWELL car, also garage; price reasonable. Apply 206 Lansdowne.. 'Phone 1982W. 3d 110 6215

FOR SALE — CHEVROLET touring car, in first class running order. Terms if desired. 'Phone 1295 or apply 266 McDonnell St. 2d 109 6230

HELP WANTED—Male

WANTED MEN TO CUT SOFT wood. Apply 28 Lafayette avenue, or phone 1672J. 2d111 6263

CALENDAR SALESMAN WANTed to start December 15th. Liberal commission. Wright Litho. Company, London, Ont. 6d109 6140

MAKE MONEY AT HOME—$15 to $60 paid weekly for your spare time writing show cards for us. No canvassing. We instruct and supply you with work. West-Angus Showcard Service. 29 Colborne Building, Toronto. dtf 730.

THREE OR FOUR

SALESMEN WANTED BY AN established incorporation putting out an issue of stock. Require the services of capable, energetic men of unquestionable character. Our business and the proposition we are offering is the result of honesty and hard work. We must have the same qualities in the men representing us. Apply 179 Charlotte street. 26 15 5995 4w

HELP WANTED--Female

WANTED — MAID TO ASSIST with housework and help care for children. Apply this evening 303 Boswell 3d 110 6441

WANTED — EXPERIENCED dining room girl. Best wages. Apply King's Hotel. 3d 109 6435

WANTED— WOMAN COOK AT Montgomery Hotel. Duty to commence at once. 3d 110 6224

A RESPECTABLE MIDDLEaged motherly woman, small family. Highest wages if satisfactory. Mrs. Hamilton, 805 George street, 'Phone 949 J evenings. 3d 110 6225

WANTED—MIDDLE-AGE LADY to take charge of house in small town. Two in the family. Light work. Good home. Apply to Mrs. Lamb, 767 Water street. 3d 110 6448

NOTICE.

HENRY BROS. CARPENTERS and builders, estimates given on new and repair work. Also hardwood flooring of all kinds. Phone 1024. Residence 14 Murray street. 26d123 6015

WILL THE PARTY WHO TOOK the sable fur off the back of chair in the Market Hall on Saturday Oct. 28. Please return to Police Station and save further trouble. 2d 109 6214

MOVING AND CARTING — ANY distance. Phone 1440M or 991 R 2. Beatty Bros., 35 Conger Street. fs-26 1 88 1723

PHONOGRAPHS REPAIRED. T. Griffin, 124 Park street north, 'Phone 2163W 26d 122 5967

CHIMNEYS

CHIMNEYS AND FURNACES cleaned, etc., also roofs repaired. Phone 1851W. 26 1116 5768

WINTER FEEDING

THE UNDERSIGNED HAS good stabling, straw and turnips for 20 or 25 head of cattle. G. Metcalfe, R. No. 2, Ennismore. 3d 110 6247

ANNOUNCEMENT

I WISH TO ANNOUNCE TO the Public that I am in the Taxi Business with a first class seven passenger Sedan Car. Excellent service. Reasonable rates. 'Phone 1886J. H. Howell, 273 Simcoe street 6d 113 6233

TO-DAY'S BLUNDER CORRECTED

After finishing a meal, it is customary for a diner to drop to his napkin unfolded beside his place, since a napkin is not to be used again. Only the family eating at home should fold napkins.

WORK WANTED

WINDOW CLEANING — PHONE 1763M for J. A. Foster. Storm windows put up. 26d110 5662

WORK WANTED —ODD JOBS— chimneys built; cement work done Reasonable prices. Apply 4 Benson avenue. 6d 113 6209

PLAIN SEWING DONE. APPLY 512 Aylmer street. 'Phone 1918J. 3d 110 6241

WOOD SAWING — APPLY ED. Flaherty, 25 Ware street or phone 1004J. Soft and Mixed $1; hardwood $1.25. 6d109 6146

HOUSES, REAL ESTATE

FOR SALE—FARM OF THE Robert P. Payne, Dummer Township, near Warsaw. O. A. Langley Court House, Peterborough and Lakefield. 2d 109 6216

FOR SALE — 6-ROOM CLAPboard House in East City. Apply Examiner for address. 6d 113 6227

FOR SALE—6 ROOMED HOUSE, extra lot. Cheap; small car as part payment. 41 Frank street. 3d 110 6219

FOR SALE OR RENT—7 ROOMed House, light and furnace in north end. Apply Examiner for address or 'Phone 1394W. 3d 110 6220

FOR SALE—200 ACRES, 3 MILES from city, good buildings. Would take smaller farm or house in city. Apply 414 London street. 2d 79 6228

FOR RENT

CHEERFUL, MODERN HEATED apartment; also a large garage. 451 Water street. 6d112 6197

5 ROOMS SUITABLE FOR LIGHT housekeeping; possession December 1st. Apply 273 Dalhousie St. 3d111 6229

TO RENT — 3 UNFURNISHED rooms. Apply 92 McDonnell. 3d 110 6246

TO RENT—HOUSE. POSSESsion 1st December. Apply 508 Stewart street. 3d 110 6243

TO RENT — 2 FURNISHED rooms heated; reasonable rent. Apply 47 McDonnel street. 3d111 6255

TO RENT — 5 ROOMED HOUSE at 514 Park street north. Apply 182 Wescott street or phone 914W 3d111 6269

GARAGE FOR RENT — CEMENT floor, at 435 Stewart street. Apply same address. 3d111 6279

TO RENT—1 FURNISHED ROOM with the use of piano; all conveniences; close to the C.G.E. Apply Examiner for address. 3d111 6258

TO RENT — WELL HEATED rooms and Board for three (3) gentlemen. Apply 172 Dufferin. 3d 110 6231

TO RENT — 2 FRONT UNFURnished rooms, suit couple, one child not objected to. Rent $7 month. Apply 439 Park street. 3d111 6270

TO RENT FOR WINTER—SEVEN roomed upper flat; attractively furnished; every convenience; best location; moderate rental. Apply Box 6470 Examiner. 3d111 6470

TO RENT — 1 SINGLE ROOM and 1 double parlor bedroom — with or without board; use of the Phone. Apply 386 Stewart street. 3d109 6437

TO RENT — SMALL FLAT SUITable for two; furnished or unfurnished. Apply at Examiner for address. 3d109 6192

TO RENT — HOUSE FURNISHED or unfurnished to young couple; rent cheap to the right party. Apply Examiner for address. 3d109 6196

TO RENT—6-ROOMED FRAME house partly modern. East City. Apply 638 Concession street. 32d 110 6245

TO RENT — HOUSE ON HIGH street with 2 acres of land. Apply at Examiner. 6d110 6173

TO RENT — SMALL HOUSE, suitable for two; rent $8 per month light and gas. Apply Grady's store corner Lock and Lansdowne 'Phone 537. 3d 110 6454

TO RENT—A VERY COMMODIous 7 roomed house with all conveniences. 217 London street. Apply J. J. Hartley, 234 Antrim St. 3d111 6257

FOR RENT — GOOD 7 ROOM brick house; electric lights and 3 acres of good land; just outside the city limits, south. Apply 140 Simcoe street. 6d111 6190

FOR RENT —HEATED APARTment; Grand Central Building. Immediate possession. Apply 437 George street. dtf

FOR RENT — GARAGES FOR rent; centrally located; also storage accommodation. Apply 437 George street. dtf

FOR SALE

FOR SALE — GAS STOVE. APply 498 Charlotte street. 3d110 6251

FOR SALE — OAK HEATER — burns coal or wood. Apply 492 Parnell 3d111 6252

FOR SALE — STACK OF MILLET from ten to fifteen tons, well saved. Apply Chief Accountant, Canadian General Electric, Peterboro. 6d111 6414

FOR SALE—ELECTRIC FIXture, window blinds. Apply evenings, 700 Water street, 3d 110 6234

2 GRADE HOLSTEIN COWS — 1 due in February, 1 in March. Phone 31 R 32. 3d111 6267

GOOD YOUNG FRESH COW for sale. —V. J. Tully, 'Phone 971 ring 21. 3d 110 6212

FOR SALE — A FOOTPOWER scroll saw. Apply 267 Sherbrooke street. 3d109 6191

FOR SALE — SMALL HEATER and pipes. Apply 135 Sophia St. 3d110 6239

FOR SALE — GOOD OVERCOAT size 38, cheap; also electric heater. Apply 587 Gilmour st. 3d110 6450

FOR SALE — QUEBEC HEATER with oven, almost new. Apply at Examiner for address. 3d110 6238

FOR SALE — TEMPORARY sheds and offices. Apply Sullivan and Fried, new Western Clock building, East City. 3d-110-6461

WOOD FOR SALE—GOOD MIXed dry wood, cut 12 inches long, 40 per cent. hardwood. $11 per cord. Good maple slabs, cut 12 inches long, $14 per cord. Phone 1294W. B. Revoy. 6d113 6240

FOR SALE—26 YOUNG PIGS, good feeders, 1 Durham cow, registered; 1 1-year-old Durham heifer registered. Apply 'Phone 504 ring 1-3 Lakefield. 3d 110 6444

FOR SALE — GOOD EDISON gramaphone with 34 records also a good violin and case. Apply 580 Bethune street. 2d 109 6244

FOR SALE — CHEAP, PARLOR suite, dresser and stands, iron bed, kitchen table and chairs, writing desk, small table, heater, gramophone and other articles. Must be sold. Apply 27 Park St., south corner Park and Parnell. 3d 110 6232

FOR SALE—PAIR OF HEAVY Colts raising 3 and 4. Apply Examiner for address. 3d 110 6213

FOR SALE—LADIES MUSKRAT coat, 47' long. Worn only a few times. Apply Examiner for address. 3d 110 6249

FOR SALE — THREE WELLbred Yorkshire young brood sows, will freshen this month. R. J. Tully, R. R. No. 2(Peterborough, Lot 2, concession 4, Smith. 3d109 6208

FOR SALE CHEAP — LADIES Muskrat lined coat, mink collar A1 condition, Apply 579 George street. 3d 109 6205

FOR SALE—NEW BUNGALOW just built, 6 rooms, 3 piece bath, large enamel sink in pantry, chain electric fixtures, gas, hot air furnace, large cellar, kitchen and bath walls marble finish, front and back verandahs, cement walk. Cheap for quick sale. Apply to owner 223 Prince street south. 3d 109 430

FOR SALE—PIGEONS. REASONable price. 326 Burnham St. 3d 109 6201

FOR SALE — 5 ROOMED BUNgalow for quick sale $1500; light and water; garage. Apply corner Braidwood and Young. 6d109 61-17

FOR SALE — LADY'S WINTER coat, oppossum collar annd cuffs; evening dress, seldom worn; gent's new black leather gaiters; boy's white pullover sweater. 'Phone 1350F. 3d 109 6202

FOR SALE—ELM WOOD, SAWed and split, $8.50 per cord at the pile, also cedar $6 per cord, and good winter onions $1.75 per bag delivered. Walter Douglas, R. R. No 5 Peterboro, 'Phone 101 ring 31 6d 113 6456

ARE YOU CONSIDERING PURchasing Central Ontario Oil Fields stock? Advertiser will sell small block of his shares below market price to raise funds immediately. Apply Box 6261 Examiner. 3d111 6261

FOR SALE — 20 FOOT POWER Launch 8 h.p. St. Lawrence Engine auto steering device and control. Speed 14 miles per hour. Decks, strip oak. In first class condition. Will sacrifice for cash as owner is leaving city. 'Phone 513M 2d 109 6248

FOR SALE—ONE 1-4 H.P. ELectric Motor, One 2 H.P. Electric Motor, one power grind stone equipped with pulleys, one Oliver typewriter, one Empire typewriter one flat top desk, one standing desk and other office furniture. A lot of shafting and pulleys for particulars apply Review Office. 26d 11 7 6034

FOR SALE

FOR SALE — 200 BUSHELS OF Mangels. Phone 977 R 6. 3d111 6274

FOR SALE — KITCHEN CABInet. Apply 242 Wescott street. Phone 1560J. 3d111 6471

FOR SALE — 2 BIRD CAGES, modern Jewel Stove. Apply 406 Aylmer street. 3d 110 6218

FOR SALE — PREMIER KITchen range in good condition — burns coal or wood. Apply 573 Sherbrooke.. 3d111 6259

FOR SALE — BOY'S OVERCOAT (age 15), Boy's 2 piece bloomer suits; lady's dress skirt; lady's heavy navy (gentleman's serge) suit, size 36; lady's one-piece black serge dress. Apply to Examiner for address. 3d111 6277

FOR SALE — 12 GAUGE TOBIN double barrel hammerless shotgun, 32 inch barrels; both full choke; practically new; $45, or nearest offer. Apply Examiner for address. 3d111 6280

WILL BE SOLD ON MARKET Square on November 11, 1922, a gas engine and sawing outfit; machine may be seen at any time at Macdonald's Lumber Co., or see Grant MacMullen, 251 George St. If not sold before Saturday will be sold then on the market square by auction. 3d111 6253

WANTED

WANTED — AN EXPERIENCED waiter; good wages; short hours. Apply Louis Cafe. 3d111 6271

WANTED—AUTO TIRES, RUBbers, boots and shoes; sound second hand bags, scrap copper and brass, all kinds of scrap iron, delivered to STEVENS, next to Cold Storage. Address 364 Mark St, Peterborough, or phone 1209W.

WANTED — RESPECTABLE young lady to share, small furnished apartment. 'Phone 2, during office hours. 3d 110 6443

CANVASSERS WANTED—NICE work; good pay. Call at 378 Queen street between 6.30 and 8 p.m. Ask for Mr. Barker. 3d 110 6223

WANTED TO BUY AT ONCE — 50 quarts of milk daily. Apply at Exmainer for address. 3d110 6236

WANTED—FORD TON TRUCK R. H. Alford, Auctioneer, Lakefield. 3d 110 6250

DEMONSTRATORS FOR ADvertised 'Made-in-Canada' Brushes Permanent work with excellent pay and certain advancement when qualified. Fuller Brush Co. Barrie Bldg. 2d 109 6459

FACTORY SPACE WANTED — Wanted to rent, 6,000 to 8,000 sq. feet of factory space, heated. Address the City Clerk, 127 Simcoe street. 2d110 6463

LOAN WANTED

WANTED — $3,000 LOAN ON first mortgage on hotel and property, worth $10,000 Good security. I pay 8 per cent. Apply P. O. Box 98, Port Hope, Ont. 12d 119 6445

DEMONSTRATORS FOR NATionally advertised "Made-in-Canada" brushes. Permanent work with excellent pay and certain advancement when qualified. Fuller Brush Co., Barrie Building 2d110 6459

SITUATIONS WANTED

YOUNG GIRL WISHES POSITION as stenographer or clerk. Apply 68 Aylmer street. 3d111 6260

WIDOW — 33, IRISH, SEEKS POsition as housekeeper or bachelor or widower; 2 girls, 8 and 3 1-2 years; city preferred; disengaged at present. Kathleen Harvey, care of Williamson Bros, R. R. No. 3, Peterboro. 5d113 6262

SITUATIONS VACANT

EXTRA MONEY FOR EVENING WORK

WE CAN GIVE EMPLOYMENT three or more evenings each week to several ambitious men over 25 years of age, who wish to make some extra money this fall and winter. This is refined work and excellent pay for those selected. Call Wednesday and Thursday evenings only, 204 Barrie Bldg. at 8 o'clock sharp. 3d 110 6433

POULTRY AND EGGS

FOR SALE—HEN HOUSE; ALSO a few hens. Apply 489 Roger street after 6 o'clock 3d111 6265

FOR SALE — SILVER SPANGLED Hamburg cockerels, fine healthy birds, standard bred. Diamond Poultry Yards. 232 Edinburgh street. Phone 765J. 3d4 8 11 6207

Renew Your Subscription.

ROUTINE BUSINESS EDUCATION BOARD

Col. Gillespie Reports King Edward School Cadet Corps Best In City.

The report from Col. Gillespie on his recent inspection of the local school cadets, received by the Board of Education last night, gave the King Edward School boys credit for being the best corps in the city. The Collegiate Institute Corps he characterized as remarkably smart in its machine gun section, and excelling in rifle shooting. This corps as a whole he reported very efficient. The report on the other corps in general was of a complimentary character.

Routine Business.

The Supervision Committee was given power to act on the recommendation by Public School Musical Direstress Miss Rannie that Columbia grafonolas be installed in all the schools. There are already one in each of two public schools, the J. M. Greene Music Co. having donated one.

Principal H. R. H. Kenner reported that the grant of $100 made by the board last February for books in the P. C. I. library had been exceeded by $40, and on motion of Messrs. Neal and Wearing, that amount will be paid by the Board.

Miss Gladys Collinson, public school teacher, was allowed an extension of her leave of absence till the end of November, without salary. The resignation of teachers, Miss Lillian Cadwell, Miss Chapman and Miss Hazel Dick were accepted. The former teacher having served on the public school staff some 12 or 13 years, the clerk was instructed to forward her the Board's appreciation of her faithful and efficient service.

M. B. Chenhall was appointed musical director in the Collegiate Institute at $50 a month for November and December, the chairman and Principal Kenner to arrange with him the terms and conditions for extended service. Mr. Chenhall has hitherto been doing this work voluntarily, and Mr. Kenner spoke very highly of his qualifications and attention.

Physical Exercises.

The following report by J. A. McKone, chairman of the Supervision Committee, was adopted:

Your Supervision Committee beg to report and recommend that the present arrangement with the Y. M. C. A. for the use of the gymnasium and the service of the physical director be continued for the present term of five months, from the 1st November, at $700, payable monthly in the usual way.

Your committee also recommend that the arrangement made with the Y.W.C.A. for the use of their gymnasium for the Collegiate Institute girls, on Tuesdays, from 5.30 to 6.30, and Thursdays, from 4 to 6, for the sum of $30 for the season, October to May, be confirmed, the amount to be paid by the Board.

BOARDERS WANTED

PRIVATE BOARD CAN BE HAD by applying 466 Park street. 3d111 6272

FIRST CLASS ROOM AND board for two business men in south end, a quiet comfortable home. Apply Examiner for address 3d 1106217

ROOMERS AND BOARDERS Wanted—Four or Five gentlemen wanted to share large furnished room. Board if desired. All conveniennces. Heated. Quaker Oats vicinity. Apply Examiner for address. 3d 110 6222

AGENTS WANTED

AGENTS MAKE $10 DAILY TAKing orders for new book, "Story of Canada," containing over 70 pages, 150 illustrations; history of Canada from the earliest settlement to the present. Also Patriotic Books and Bibles. Enormous demand; big profits; credit given; freight paid; exclusive territory; outfit free; act at once. Winsion Co., Dept. C., Toronto. ws tf

AGENTS WANTED FOR THE greatest little invention on the market. A real housewife's boon. Every housekeeper wants one on sight. Agents make 60 per cent. Send 25c postal order or sample, (mentioning the Little Wonder.) The North American Trading Co., Suites 14-15, 357 St. Catharine St. West, Montreal, P. Q. 1d109 6264

FOR ADOPTION

FOR ADOPTION — BABY BOY— 4 months old. Apply Mrs. Cecil Moore, Box 66 Millbrook, Ont.

FOR ADOPTION — BABY BOY — four months old. Apply Mrs. Cecil Moore, Box 66, Millbrook, Ont. 1w46 6179

THE HUNTERS.

As school boys as glad and with spirits as gay,
They are off, on the trek, to the tall woods away,
The sky may be murky, or frosty the air,
But, for fair or foul weather, 'tis little they care.

Of course there's some shouting, and running around
And searching for things which somehow can't be found;
There's excitement and hurry, that brooks no delay,
Pandemonium indeed, till they get under way.

With munitions and rifles, and loud baying hounds,
And canoes, they are off to the old camping grounds,
Well freighted with baggage, the rollicking band
Are away to the wilds of the northern land.

To chase the fleet deer, and to his lone lair,
In Burleigh's dense jungles to track the black bear;
Now, to the deep thicket, ye plump partridge fly
Or for these hungry hunters, fowl supper supply.

Like Indian braves, on the warpath to slay,
O'er hollow, and height, they will persue the prey,
With vim, unabating, as thirsting for blood,
Will range the dark forest, or fish in the flood.

Till deepening shadows show daylight far spent,
Then they'll hike briskly back (or be lost) to their tent,
There, the long autumn evening they spend (so some say),
In rehearsing the thrilling exploits of the day.

Bye and bye, smouders down to dim embers, the fire,
And wearied, to warm, cozy couch they retire,
Soon their mind, with bright visions old Morpheus fills,
And all night, they are hunting, o'er dreamland's high hills.

Home again, for twelve months, we must list to them brag
Of shooting, bold bruin, or antlered stag;
They are all mighty hunters, like Nimrod, of old,
If we trust to the wonderful tales that are told.

(Mrs.) A. F Calder

RAILWAY TIME TABLES

GRAND TRUNK TIMETABLE.

(Corrected to date.)

No. 96—8.05 a.m., for Port Hope and Toronto.
No. 98—8.35 a.m., for Lindsay, Blackwater Junction, Orillia, Midland, North Bay and Toronto.
No. 98.—8.55 a.m., for Hastings, Campbellford, Belleville and points on the main line east.
No. 869—8.30 a.m., for Lakefield.
No. 92—12.04 p.m., for Lindsay, Port Hope, Toronto, Buffalo, making connections with the International Limited for London, Detroit and Chicago
No. 100—12.15 p.m., for Hastings, Campbellford, Belleville and Ottawa.
No. 871—12.25 p.m., for Lakefield.
No. 95—5.36 p.m., for Lindsay, Orillia, Midland, North Bay and Toronto.
No. 99—8.19 p.m., for Lindsay.
No. 94—9.10 p.m., for Port Hope, Montreal and Boston.

CANADIAN PACIFIC RAILWAY.

(Corrected October 14, 1922.)

GOING EAST—
11.59 a.m. — Norwood, Havelock, Bonnerlaw, Tweed, Perth, Smith's Falls, Kingston, Ottawa, Montreal and intermediate points daily. On Sunday this trains proceeds east only as far as Havelock.
8.20 p.m.—Indian River, Norwood, Havelock and Tweed. Daily except Sunday.
12.08 a.m.—Havelock, Tweed, Kingston, Perth, Smith's Falls, Montreal, St. John, Boston and New York. Daily except Saturday.
1.50 a.m.—Havelock, Tweed, Kingston, Perth, Smith's Falls, Montreal, St. John, Boston and New York. Daily except Saturday.
2.42 a.m.—Montreal, Sundays only.
GOING WEST—
5.16 a.m.—Myrtle, Toronto, Guelph, Goderich, Hamilton, Galt, Woodstock, St. Thomas, London, Chatham, Detroit, Chicago and New York. Daily.
6.01 a.m.—Toronto (Yonge street), Hamilton, Owen Sound, Teeswater and intermediate points. Daily except on Sunday.
6.54 a.m.—To Toronto. Sunday only.
7.55 a.m.Toronto, Hamilton, Brantford, Buffalo, Rochester, Boston, New York, Galt, Woodstock, London, Chatham, Detroit and intermediate points between Peterboro and Toronto. Daily except Sunday.
9.35 a.m. — Bethany, Lindsay, Orillia, Port McNicol and intermediate points. Daily except Sunday.
3.50 p.m.—Toronto, Hamilton, Brantford, Buffalo, New York, Galt, Woodstock, London, Windsor, Detroit, Chicago and intermediate points between Peterboro and Toronto. Daily.
6.30 p.m. — Lindsay, Toronto, (Yonge street), and intermediate points. Daily except Sunday.

ESTABLISHED 1912.

FOR SALE

5-Roomed Brick House, on Westmount $1,800

FOR RENT

5-Roomed Brick House, on Westmount $10

6-Roomed Brick House, in terrace, on Bolivar street $22

—by—

T. WALKER & CO., 345 RUBIDGE ST

Phone 1002

FOR SALE

Frame House, 7 rooms, 3-piece bath, lights and gas, extra lot, central. Easy terms $2,600

Brick House, 3-piece bath, furnace, hardwood floors, light and gas; good location $3,800

100 Acres, all working extept 8 acres, hardwood bush, land in high state of cultivation, brick house, up-to-date barn with cement stabling and water in front of cattle and horses, hennery; 2 miles from city. Seldom a place like this for sale. Let us show you this.

Frame House, central, water, lights and toilet. $200 cash, balance as rent $1,500

McIntosh & Storey

190 Charlotte St. Phone 1623J

FOR SALE

New Brick House, West End, modern, large lot, easy terms, price $4500

Brick House, central, modern, large lot, immediate possession, Price $3500

Brick House, modern, north end, immediate possession $3000

Brick House, modern, west end, large lot. Price $4000

Brick House, modern, except furnace, large lot with fruit; easy terms. Price $3600

Brick House, partly modern, west end, large lot $2800

Frame Bungalow, ready for bricking, 5 rooms, modern except furnace, tile finish in bath room and kitchen. Price $3500

For particulars and inspection of the above, apply—

J. T. O'CONNELL & CO.

136 Hunter Street West.

Phones: Office 376; Residence 1359.

WOOD PRICED CLOSE

Hardwood, 4ft., per cord $13.00

Mixed Wood, 4ft., per cord $8.50

Mixed and Hardwood Slabs, 4ft., per cord $9.00

Cutting, per cord $1.50

Splitting ..... $1.00 extra

Peterborough Fuel & Transfer Co

134 AYLMER STREET

'Phones 270 and 362.

Wood For Sale

½ Cord 4ft. Hemlock Slabs $4.00

½ Cord 12in. Hemlock Slabs $4.75

1 Team Load 12in. Slabs $7.00

1 Cord 4ft. Hardwood $13.00

1 Cord 12in. Hardwood $14.00

Also Mixed Wood.

H. H. DINSDALE

'Phone 153 — 19½ Charlotte Street

DAVIS-THOMPSON COMPANY, LIMITED

Insurance and General Agency

433 GEORGE ST. PHONE 40

5½% Interest

paid by this institution on its Debentures which are issued for a term of 5 years, in sums of $100 and upwards.

4%

(Half-yearly) paid on deposits. One Dollar opens an account.

TORONTO SAVINGS & LOAN CO.

435-437 George Street, Peterboro

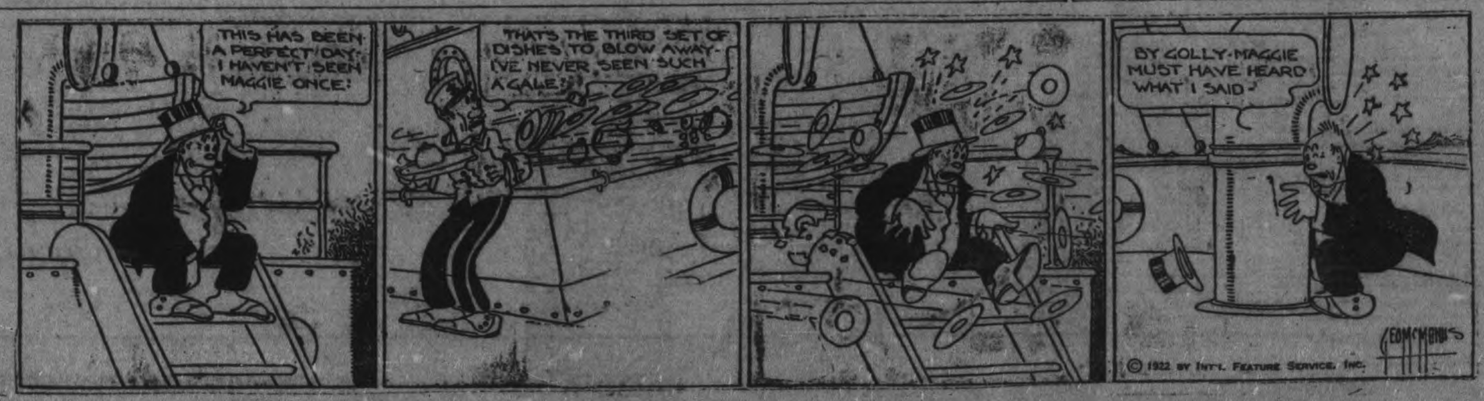

MAIL EDITION

The Evening Examiner

"The store that is too small to advertise is too small to produce a living for a healthy man or woman."

PRICE THREE CENTS — PETERBOROUGH, WEDNESDAY, NOVEMBER 8, 1922 — PRICE THREE CENTS

TRADE TREATY WITH ITALY IS A POSSIBILITY

Negotiations For a New Trade Agreement Have Been Going on For Some Time--Announced Last Night.

PROMOTE TRADE.

OTTAWA, November 8 (Canadian Press). — The Hon. W. S. Fielding, Minister of Finance, has for some time been in negotiation with Italy with regard to new trade arrangements between these two countries, it was announced by the Prime Minister last evening.

The Right Hon. Mr. King spoke of these negotiations as part of the present Government's attempts to secure better trade arrangements for Canada with the various countries who are in the markets for Canadian produce.

The Prime Minister pointed out that at the present time the Hon. James Robb, Minister of Trade and Commerce, is on the other side of the world arranging a new reciprocal trade arrangement with the Australian Government.

At the present time no details of the negotiations between Mr. Fielding and the Italian Government have reached Ottawa, but it is understood that satisfactory progress is being made with the arrangements as far as they have gone.

THIEVES AT WORK IN EMILY TOWNSHIP.

One Farmer Lost Three Sets of Harness—Several Robberies Lately.

LINDSAY, November 8. — Thieves made a great clean-up at the farm of Mr. Timothy Callaghan, of Emily Township, three miles north of Downeyville, late on Sunday night.

They entered his stables and stole three sets of harness, buffalo robes, blankets, and a quantity of grain.

His poultry house was also visited, where a general clean-up in fowl took place.

Mr. Callaghan's loss is a heavy one.

The theft is supposed to have been the work of three men who carried off the spoils in an automobile, which was traced some distance on Sunday morning.

This is the second big theft within a few days in this section. Last week two Ops farmers lost all their hens and ducks, motor thieves doing the work.

DANCE AT INDIAN RIVER

A dance will be held in the Indian River Hall on November 10. Tucker's Orchestra. Gentlemen $1.00. Ladies kindly provide light lunch. 2d 111

Delight Pastry Flour:—

Has won, and is still winning an enviable position in the w ll con ducted kitchen of o-day.

Turkish Situation Again Threatened By Warclouds

Allied Commissioners in Constantinople Have Been Given Full Authority to Deal With the Turks If They Start Anything — Mudania Convention Must Be Observed.

CONSTANTINOPLE, Nov. 8. — (Canadian Press.)—The Allied Commissioners in Constantinople have been given full authority to declare a state of siege or take any other measures to preserve order.

This was the response of the Allied Governments to the cabled requests of the High Commissioners for permission to take complete and speedy action. It is now certain that the Allied authorities here will deal with any attempts at disturbances or infringement of the Mudania convention in a drastic manner.

British, French and Italians are as one in their determination to check the powerful movemen which the Kemalists have set in motion. The British have at no time since the intentions of the Turkish Nationalists were made evident relaxed to the least degree their vigilance, and now French warships are about to proceed here or are on their way to strengthen the Allied authority.

Lieutenant-General Harrington, Commander-in-Chief of the Allied forces, has informed Rafet Pasha, the new governor, that he would permit no usurpation of the Allied authority, and Rafet explained that the sweeping demands for evacuation of the Allied military forces and for other concessions came from the Angora Government. The Kemalists have even attempted to take over the Customs' revenues, but the British authorities have decided to operate the Customs themselves.

The calling of three additional classes to the Turkish colors is interpreted here as merely a show of force.

France Must Be Made Secure From Germany

Louis Locheur Warns That France Must Be Protected Whether Germany Pays Or Not.

FOREIGN LOANS.

PARIS, November 8 (Canadian Press). — France might better forego payment from Germany than to be endangered by a new attack from a resuscitated country across the Rhine, Louis Loucheur, former Minister of Liberated Regions, told the Chamber of Deputies yesterday.

"If by one of these plans," he said, discussing proposals for the rehabilitation of Germany during the debate on the budget, "Germany is made strong, what will become of France's security?"

"I tell you bluntly that, between not being paid and not being in security, I would rather be in security."

This statement brought strong applause.

Premier Poincare interrupted M. Loucheur's suggestions for a change in the administration of the Rhineland with the declaration that that territory would not be evacuated until Germany had fulfilled the treaty requirements.

"These requirements," he declared, "have not been fulfilled; they will not be fulfilled for a long time, and so long as they are not, France will continue the occupation. Preceding Governments have said so, and I repeat it."

M. Loucheur urged the Chamber to get together and try to find a remedy for the country's financial condition. "or soon we will be at the brink of the abyss."

Foreign loans to stabilise French exchange were urged by M. Loucheur, who warned the country against the danger of the franc drooping.

"Take care, gentlemen," he said. "Exchange is a rolling ball which there is the possibility of not being able to stop if one does not act soon enough.

"What is really needed to stabilise our money is for the Government to create a big reserve of foreign moneys by loans abroad and by appeals to the patriotism of Frenchmen, for there remain in France billions in foreign securities."

BODIES RECOVERED.

EAST BROUGHTON, Que., Nov. 8.— (Canadian Press.) —The bodies of all four miners who were buired alive in the Asbestos Mine here in a cave-in about two weeks ago have been recovered, the remains of Odillon Grosleau, and Edmond Breton, having been found over the week end. The bodies were found under the steam shovel in the mine and in order to recover Grosleau's body it was necessary to cut through the steam shovel.

NEW PROHIBITION LAWS.

NEW YORK, Nov. 8.—(Canadian Press)—New Prohibtion regulations which restrict a ship's liquor to medicinal purposes only, appear to be causing serious epidemics on tranatlantic liners. The President, Van Buren of the United States Line, on her last westward voyage, brought in 100 passengers, all of them first class, and, according to the ship's surgeon, nearly every one of the 100 were afflicted at some time on the trip with colds, chills, flu, la grippe, or some other allied ailment until it became known definitely that a passenger must be near death before liquor enters into medical treatment. Then the health of passengers showed a surprising improvement.

TWO APPOINTMENTS.

OTTAWA, November 8 (Canadian Press). — Two judicial appointments in the Province of Quebec were announced last night. The vacancy caused by the resignation of Justice Archibald as Chief Justice of the Superior Court, Montreal, has been filled by the appointment of Justice J. E. Martin, of the Court of King's Bench, as acting Chief Justice of the Superior Court.

The vacancy thus created in the Court of King's Bench has been filled by the appointment of A. Rives Hall, K.C., of Montreal.

FREE STATE ORDERS ARREST OF DEVALERA

Irish Government Answers De Valera's Manifesto in this Manner

DUBLIN, Nov. 7. — (Canadian Press.)— Free state goverment's answer to De Valera's manifesto is an order for arrest of all important members of new anti treaty council. De Valera heads this organization which has for its object wrecking and overthrow of Free State. Since proclamation and pledging of allegiance irregular army to De Valera's "Council of State" two members of executive, Ernie O'Malley and Joseph O'Connor have been arrested.

Raisin Bread De Luxe

Raisin bread de luxe—generously filled with luscious seeded raisins—is now available at grocers and neighborhood bake shops.

Real raisin bread with at least eight tempting raisins to the slice —the kind you like.

Order now and serve tonight for dinner.

Made with

Sun-Maid *Seeded* Raisins

the best raisins for bread, and all home cooking uses.

Had Your Iron Today?

FREIGHT RULING OF IMPORTANCE IS HANDED DOWN

The Decision of Justice Audette States When Railway Company is Entitled to Charge Demurrage.

FIRST IN CANADA.

OTTAWA, November 8 (Canadian Press). A judgment of importance o shippers of freight by rail, as as well as to the Canadian railways, was handed down yesterday by Mr. Justice Audette, in the Exchequer Court, in the case of the King vs. Frank A. Gillis Company of Halifax, N.S.

The decision, which is important as being the first judgment given in Canada determining the conditions under which a railway is entitled to charge demurrage, was made public last evening.

Mr. Justice Audette, in giving judgment in favour of plaintiffs, finds that a railway is entitled to charge demurrage after a car has been available for unloading by the consignee, from a proper and reasonable team track, for a period of forty-eight hours.

"It is not necessary, thereafter, for the railway company to keep the car on a team track to enable it to claim demurrage, and the consignee has no right to ask the railway company to keep his car indefinitely upon a team track, thus paralysing the business of the railway company," states the judgment.

The case, which has been decided by yesterday's judgment grew out of a claim by the Canadian National Railways against the Frank A. Gillis Company of Halifax, for $5,011 for demurrage charges. The Frank A. Gillis Company, engaged in the business of builders' and contractors' supplies, contended that certain cars which should have been placed on specified sidings, were either placed on storage sidings or on sidings other than those assigned by it and unfit to be used for unloading.

The Crown, on the other hand, contended that as the company had no place to take the sand and gravel and store it before delivering it to the purchaser, it became of great advantage to it to keep it in the railway yards until a customer was found.

The Gillis Company, it was claimed, was negligent and dilatory in taking delivery of the contents of the cars.

FIRE DESTROYS HOME IN APSLEY

Children Saved in the Nick of Time—News of Interest —A Freight War.

APSLEY, November 8. — News was received here to-day that the home of Elijah Whitmore, near Coe Hill, was totally destroyed by fire this morning, together with all the furniture and contents. Mr. Whitmore was away, and it appears that Mrs. Whitmore lit the fire and then went to fetch the cows. When she returned she found that the house was in flames and was only just in time to rescue the sleeping children at great risk.

Mrs. P. Rusaw Dead.

Mrs. Phoebe Rusaw, an aged resident of Chandos township, passed away at her home on Tuesday after a long illness. Besides her husband, Peter Rusaw, there are four children surviving: Charlie at home, Mrs Louisa Post, Glenalda; Mrs. Dorothy Post, Rose Island; and Wilbert, in the States. The funeral took place on Friday, service being conducted by Rev. Daniels, Methodist minister. The deceased was laid to rest in the new cemetery at Glenalda, her's being the first grave dug in this burying ground.

Hunting Season.

The hunting season opens with wet and gloomy weather, and not many deer will be killed the first few days. Monday was so dark it would be difficult to distinguish a deer at a hundred yards.

A Freight War.

It is rumoured that a freight war will soon be launched here, if not already in operation. With an ever-increasing number of auto trucks running between Peterboro and Apsley, a competition in freight charges is bound to result to the benefit it is hoped of the householder, who has to pay high prices for commodities, due, it is claimed, by the storekeepers, to the high cost of transportation.

Market Prices.

Prices for household staples here are approximately Flour: $4.20 a bag sugar 10c lb; rolled oats, 6c; soap 10c bar, while a loaf of Peterboro Nut Krust bread weighing 1 lb., is 15c. Local produce costs about as follows: Eggs 35c; butter 40c; fresh pork, 17c by the quarter, beef 17c; hay $13 to $15 ton; marsh hay $5 to $7 ton; oats 50c bushel.

Personal Items.

On Saturday evening the A.Y.P.A. paid a surprise visit to Mr. and Mrs. Grant and a pleasant evening was spent in music, singing and games.

Armistice Day will be observed on Saturday next when a memorial service will be held in St. George's church at 7.30 p.m.

Smith-Democrat Scores a Great Victory Over Miller

New York State Changes From the Republican to Democratic Party — Solid South Again Goes Solidly Democratic--Reports Slow in Coming In.

NEW YORK, November 8. Canadian Press. — At 6.45 last evening, several New York newspapers issued extras announcing that the election of Alfred E. Smith for Governor was assured on the face of returns received to that hour. The Republicans' headquarters here conceded that Smith had carried Syracuse, Governor Miller's home town. The New York City returns at that hour indicated a big sweep for Smith in the city, while Miller was defeated in several up-state districts. Poughkeepsie City compete returns gave Miller 3688 and Smith 4396. Binghampton city complete gives:

Miller 6689
Smith 7956

The city of Poughkeepsie was carried by Governor Miller in 1920 by more than 800.

At 7.30 the Brooklyn Eagle, a Republican paper, which has been one of Governor Miller's chief supporters, conceded the election to Smith.

The Evening Telegram, also a supporter of Governor Miller, conceded that Mr. Smith had been elected by a plurality of 200,000.

There was jubilation at the Smith headquarters in this city when his headquarters at Syracuse telephoned that on the basis of early returns he would carry up-State by an estimated plurality of 209,000.

Complete returns from Syracuse showed that Smith carried Miller's home city by 6704 votes.

Two years ago Miller carried the city by 10,051.

NEW YORK, November 8. Canadian Press. — At 9.15 Governor Milleded the election of his opponent for the governorship.

NEW YORK, November 8. Canadian Press. — In the contest for U.S. Senator, William M. Calder, Republican, was leading Royal S. Copeland, New York City Health Commissioner, outside New York City, when 982 districts out of 4054, gave these figures for the Senatorial contest:

Calder 183,943
Copeland 171,748

The first returns in New York City gave Copeland 1709, and Calder 1106 for ten election districts.

Smith and Copeland carried the city of Utica, 54 out of 56 districts, giving Miller 8442; Smith 13,478; Calder 10,112; Copeland, 11,043.

Complete figures for Schenectady city for Governor gave Miller 8,971 Smith 13,136.

At 8 o'clock all Republican newspapers in New York City, had conceded Smith's election.

The New York Times at 8.30 announced the election of Copeland for United States Senator.

The Republican State Committee at 9.45 conceded the defeat of Governor Miller and his colleagues on the State ticket, including Senator Calder.

"The election of a Republican majority in both Houses of the Legislature is indicated by our returns," added George K. Morris.

ATLANTA, Ga., November 8. — Canadian Press. — The Democratic State ticket, headed by Clifford M. Walker, for Governor, carried Georgia yesterday by the usual overwhelming majority. A light vote was cast owing to the rainy weather. Walter F. George, Democrat, was unopposed for United States Senator. Democrats were elected for all seats in the House of Representatives.

BIRMINGHAM, Ala., November 8. Canadian Press. — The Democratic State ticket headed by W. W. Brandon for Governor, yesterday was elected in its entirety, although the Republican strength in some sections was reported the heaviest ever recorded. Early returns showed the election of four Democrats to the Federal House.

COLUMBIA, S. C., November 8. Canadian Press. — Thomas G. McLeod, Democrat, was elected Governor of South Carolina yesterday without opposition. Other members of the state ticket also were unopposed.

NEW ORLEANS, Nov. 8. Canadian Press. — Louisiana in the election yesterday returned to Congress here present delegates of eight Democrats. The seats were not contested.

JACKSON, Miss., November 8. — Canadian Press. — The entire Democratic Congressional ticket swept Mississippi in the election yesterday.

PHILADELPHIA, November 8. — Canadian Pres. — Returns received up to 8 o'clock last evening show Republican representatives elected in 20 out of 36 Congressional districts in Pennsylvania.

HARTFORD, Conn., November 8 —Canadian Press. — J. Henry Roraback, chairman of the Republican State Central Committee, at 8 o'clock claimed a Republican victory in Connecticut by 30,000 plurality.

HOUSTON, Texas, November 8.— Canadian Press. — Returns at nine o'clock last night showed 16 Democrats elected to the House of Representatives, out of the 13 Congressional districts in the State.

Twelve of the successful Democrats were opposed by straight Republicans and the other four were unopposed.

A YOUNG VERULAM MOTHER SENTENCED TO FIFTEEN YEARS

Beatrice Nicholls Found Guilty of Causing the Death of Her Illegitimate Child on May 5 Last.

LINDSAY, Nov. 8. — At nine o'clock this morning Mr. Justice Riddell imposed a sentence of fifteen years in Kingston penitentiary on Beatrice Nicholls for manslaughter of her infant.

A verdict of guilty of manslaughter was returned by the jury empanelled at the sittings of the Supreme Court here yesterday to enquire into the charge of murder preferred against Beatrice Nicholls of Verulam township. The 21 year old girl had thrown her illegitimate baby from a C.P.R. train in motion between Burketon Junction and Lindsay on May 5 last. At the time of her arrest, the day after the episode, the girl made a confession to Crown Attorney Anderson and Inspector Ward of the Provincial Police. In it she stated that the babe had been born at the Toronto General Hospital two weeks before. When she left the hospital she had taken a train for Bobcaygeon. Between Burketon Junction and Lindsay the child had taken what she thought was a convulsion and had stiffened and turned black. She did not want her pastor, who was on the train, to see her with the baby, so she stripped the clothing from the child and threw it out the window. She left the train at Lindsay, disposed of the clothing on a side street and went to her sister's home, where she was found by the police the next day.

Before Mr. Justice Riddell and the jury yesterday, she gave evidence practically the same as that of her confession with the exception of the actual throwing of the body, which she described as follows: "On the way home the baby choked and stiffened and turned black. I loosened its clothing. Then I don't remember what happened. After a while I wondered why I had thrown the baby out of the window." Evidence was given for the prosecution by the police and the doctors as well as by Mrs. Margaret Bewey, of the Social Service branch at the Toronto General Hospital. The latter had been in charge of the girl's case while she was in the hospital and had sent her on her way home. The defence emphasized the fact of the girl's extreme nervousness, introduced a family doctor's evidence to show

(Continued on page 5.)

FOXY LUDENDORFF ON THE ARPATH AGAIN

LONDON, Nov. 7.—(Special).— It is reported that Ludendorff to lead the monarchist revolt in Bavaria.

Plan Great Chain of Wireless Stations

EDMONTON, Alta., November 8 (Canadian Press). — Federal plans for a chain of wireless stations extending right into the Arctic Circle are being completed.

The stations will be operated by the Dominion Government with the primary purpose of keeping Federal officials in touch with one another.

The locations for the proposed stations are Fort Smith, Resolution, Simpson, Norman and McPherson on the Mackenzie River, and the sixth at Dawson City.

SIX NATIONS ASK FOR SETTLEMENT

Attempt to Relieve Friction Between Department of Indian Affairs and the Six Nation Indians.

OHSWEKEN, Six Nations Indian Reserve, Ont., Nov. 8.— Chiefs of the Six Nations of the Tuscarora reservation in council passed a special invitation to Hon. Charles Stewart, Minister of the Interior in the King Government, and Supt.-General of Indian Affairs to come to their council meeting November 21 in an attempt to relieve the friction which exists between the Six Nations and the Department of Indian Affairs.

The following letter has been forwarded to the Minister:

"Hon. Charles Stewart,
"Supt.-General Indian Affairs,
"Ottawa, Ont.

"Sir in further reference to your verbal promise made on the 6th of October last at the time of your visit to our Fair, that you would be pleased to give up two days in November for a conference with the hope of coming to an amicable settlement as to our trouble, we beg to communicate the following decision of the chiefs in council at their meeting on Tuesday.

"The Council decides to respect fully ask the Hon. Charles Stewart, Supt.-General of Indian Affairs, to visit the Grand River land on the 21st of November next for the sole purpose of coming to some arrangement as to the trouble between the Department of Indian Affairs and the Six Nations.'

"We are, Sir, your obedient servants,

"Art Anderson, Secretary of the Six Nations Council;
"Chief Deskaheh;
"Speaker of the Six Nations Council.

ASK CONFERENCE BE POSTPONED.

PARIS, Nov. 8. — (Canadian Press.)— The British Government, in a communication which Lord Hardinge, the Ambasasdor, presented to Premier Poincare last evening, has requested a postponement of the Lausanne conference to November 27, because of the British elections.

Although the French Government has not yet replied, it was indicated at the Foreign Office that the Premier would oppose such a long delay, but might consent to a shorter one, November being mentioned.

The original date fixed for the conference was November 13.

NEW YORK CITY WITHOUT NEWS LAST EVENING

Pressmen on the Evening World Decide Not to Work So None of the Papers Printed Election Extras.

STOPPED AT 7 O'CLOCK

NEW YORK, November 8 (Canadian Press). — With interest in the election greater than it has been for years, New York last night had no extra editions of evening newspapers after seven o'clock, as the result of an agreement entered into by newspaper publishers when notified that the pressment of the New York Evening World had elected not to work after that hour.

Under the provisions of the recent Manton award, the pressmen are given the option of working after the regular hours, which, on the Evening World, end at seven o'clock. The agreement of the newspaper owners, entered into when the pressmen announced their intention of ceasing work at the regular hour, despite the press of election news, provided that morning papers should not issue extra editions before 10.30 p.m.

Thousands jammed before bulletin boards near Park Row and in other centres, were forced to avail themselves of incomplete election editions which were turned off the presses of four newspapers before seven o'clock.

DONATE OAK CHAIRS FAIRMOUNT CHURCH.

In Memory of the McIndoo Family — Were Cavan Pioneers.

FAIRMOUNT, November 8. — The gift of two handsome solid oak pulpit chairs, upholstered to match the other furnishings of the building, has recently been made to Fairmount Methodist Church by Messrs. Matthew, James, and William McIndoo, of Fresno, Cal., in memory of their father and mother, the late Mr. and Mrs. Matthew McIndoo, who were amongst the pioneer settlers of Cavan Township, and who worshipped in this sacred edifice from the time of its erection in 1858.

The congregation have this fall re-decorated and thoroughly renovated their church both outside and in, and the chairs were in place for the anniversary services on Sunday, 29th October, when Rev. Benjamin Greatrix, of Peterborough, preached morning and evening, delivering two able discourses to the edification of his hearers.

The annual fowl supper, held on the following Monday evening, was, as usual, a decided success, Mr. George King, of Peterborough, providing an excellent programme in which a number of his pupils took part, assisted by a reader, thus giving pleasing variety to the evening's entertainment.

The receipts were nearly $150.00.

FOOTWEAR

MEN'S GENUINE **Brogue Oxfords**

heavy soles. Extra value—Brown calf for..... $6.50
Black calf for..... $6.25

THE VERY LATEST BROGUE STYLE OXFORD, with double - sewn soles, mahogany calf. Exceptionally good value..... $8.50

MEN'S GENUINE GUNMETAL CALF, highest grade, with rubber heels and Goodyear welt heavy soles. Reduced to..... $6.95

MEN'S BROWN OR BLACK BLUCHER, Goodyear welt, rubber heels. Your choice for only..... $4.59

MEN'S GOOD HEAVY WORK BOOT, in black or brown. Extra value at..... $2.95

Boys', same grade, sizes 1 to 5, $2.35
Youths', as above, sizes 11 to 13..... $2.00

BOYS' BOX KIP BLUCHERS, with double toe, strictly solid, either black or brown.... $3.00

NEILL quality and prices are real shoe economy. We sell greatest wearing value at lowest price such goods can be sold. Also headquarters for Trunks, Suit Cases and Baggage. We handle only "Lifebuoy" Rubbers, acknowledged to be the best grade.

R. NEILL Ltd.
350-354 GEORGE STREET

A delicious table beverage that the whole family will enjoy —

EVEN the children may safely enjoy a steaming cup of fragrant Instant Postum, though denied the use of other table beverages which interfere with growth and digestion.

You, too, will find this wholesome, healthful beverage both satisfying and delightful in flavor. The absence of caffeine or any other harmful element makes Instant Postum the sensible mealtime drink for the whole family.

If you can't find a reason for your nervousness, headaches, or lack of energy, just quit tea and coffee for awhile and use delicious Instant Postum instead.

At your Grocer's in sealed, air-tight tins.

Instant Postum FOR HEALTH

"There's a Reason"

A generous sample tin of Instant Postum sent, postpaid, for 4c in stamps

Write:
Canadian Postum Cereal Co., Limited
45 Front St., E., Toronto
Factory: Windsor, Ont.

The Evening Examiner

PHONES — Editorial, 1601. Business Office, 1600. Private Branch Exchange to all Departments.

The Examiner is a member of the Audit Bureau of Circulation.

The Daily Examiner, published every lawful evening. The Peterborough Examiner, Limited. Office, 419 George Street.

The Weekly Examiner, published Thursday morning.

The Subscription Price of The Daily Examiner is $6.00 per year, delivered in city; out of town subscribers, by mail, $4.50 per year; that of The Weekly Examiner is $1.50.

U. S. REPRESENTATIVES.

Special U. S. Representatives — W. H. Stockwell, 629 People's Gas Building, Chicago, Ill.

New York—Charles F. Miller, 225 Fifth Avenue.

Advertising Rates on application.

R. M. GLOVER, Managing Director.

WEDNESDAY, NOV. 8TH, 1922.

THE P.A.A.A. DRIVE.

It is pleasing to hear that the membership drive of the Peterborough Amateur Athletic Association is making splendid progress.

Organized sport under wholesome supervision is a decided factor in the progress of any community, and the local association has shown an ability in that direction that should be recognized by a large addition to the membership.

Its record of achievement during the past twelve months has been such as to justify those at the head of the association appealing with confidence to their fellow-citizens.

Often the assertion is made that the people on this continent are becoming a race of on-lookers; that they are satisfied to sit in the grandstand and watch athletic specialists perform rather than take part in healthful sport themselves.

Organizations such as the Peterborough Amateur Athletic Association are doing much to prevent this tendency. They are endeavouring to interest the boys and girls and the men and women in the enjoyment and health that are to be obtained from active participation in organized sport.

Splendid results have already been obtained since the P.A.A.A. began to function, and with the co-operation and assistance of citizens generally there is every reason to expect an even more satisfactory showing in the coming year.

The Peterborough Amateur Athletic Association should have at least fifteen hundred members in 1923.

THE RISING CURVE OF MURDER.

United States newspapers have been discussing the rising curve of murder in the Republic and seeking to find the cause for the appreciable increase in homicides.

Last year there were 9,500 murders in the United States, an average per day of 26 killings.

One reason may be that American legal machinery does not seem to function rapidly enough or effectively enough in the detection and punishment of murderers.

In the majority of cases the guilty parties are never discovered or brought to justice.

And when arrests are made the legal procedure lends itself to delays and technicalities, divided juries, motions for new trials, the introduction of "unwritten law" pleas, doubtful insanity claims, dragging murder cases on for months and even years.

An even more potent reason for the large number of killings is that advanced by the Examiner on several occasions—the ease with which criminals are able to secure firearms.

Ninety per cent. of the homicides are done with the revolver, and it is evident that the regulations in regard to the sale of these weapons are inadequate and defective.

So long as revolvers are manufactured it would be difficult to devise a law that would keep them out of the hands of enemies of society.

There is, however, one plan that would go a long way towards doing so.

The Examiner has suggested it before.

Stop the manufacture of revolvers.

H. M. S. VICTORY.

Nelson's old flagship at Trafalgar, H.M.S. "Victory," is in need of immediate extensive repairs, if she is to be preserved to the nation and the world. An appeal has been issued by Admiral Sturdee, the victor at the Falklands, explaining that the British Government cannot afford to make the necessary grant, owing to financial stringency, and that the countrymen of Nelson must foot the bill if the "Victory" is to be restored to her condition at Trafalgar, says the Montreal Star. "She must be preserved," declares the Admiral, "in order that our children's children may draw from her the same inspiration that we have drawn ourselves, and our fathers before us."

Surely the privilege of ensuring that this historic ship shall not pass into dust is one in which the British Dominions may claim a legitimate right to share also? The "Victory" has been the dominant symbol of British sea-power ever since the immortal Nelson trod her deck and died in her cockpit. Upon that sea-power the British Empire was founded, and by that sea-power it has been maintained. Upon that selfsame sea-power its very coherence today similarly depends. It would be a lasting reproach to the Empire if the "Victory" were to be allowed to decay for lack of money to effect the necessary restoration work.

Although we in Canada are three thousand miles away from the spot where the "Victory" now lies in dry-dock, yet the ideals for which her story stands and the watchword of duty that once fluttered out from her mastheads are treasured just as jealously here as elsewhere. We would not willingly let them die, nor can we look on with unconcern while the "Victory" stands in need. Admiral Sturdee's appeal will find a responsive echo beyond the shores of the land that Nelson loved and served so well.

ANOTHER FUEL WAR.

The sooner Canada places herself in a position to be independent of the United States so far as fuel is concerned the better for this country, for it is evident that labour troubles in the American mines are far from being settled.

Another coal war next spring would seem to be imminent.

The United States mine workers have announced that they have levied a $2,000,000 assessment in readiness for the expected walkout in April.

At the same time, they propose to President Harding the complete unionization of the entire coal mining industry as the best hope of escape from troubles like those of the past summer.

No wonder the New York Times remarks that "no monopoly is more odious than that of labor," and declares it to be "the culmination of inhumanity towards all other classes."

The United Mine Workers seem to be insatiate in their demands, and their latest ultimatum that they should be given a complete monopoly is liable to arouse public resentment.

The American Congress may and should have much to say about the matter before next April, and legislation to control the mine workers would seem to be in order.

Meanwhile Canada's Government does well to endeavour to make the Dominion self-sustaining in the matter of fuel.

GROWTH OF PUBLIC UTILITIES.

The Citizens' Research Institute of Canada has just issued an illuminating and useful bulletin dealing with the growth of publicly-owned utilities throughout the Dominion. The volume of development has taken place very largely during comparatively recent years, and marked progress has been made in both the number and variety of municipally-owned utilities. For example, between 1920 and 1921 the advance is represented in an increase of capital liability from $162,370,935 to $194,196,902.

It is instructive to note the character of the utilities and the liability attaching to them. This is indicated in the following summary:

Waterworks	$95,529,899
Electric light and power	42,820,305
Street railways	39,352,413
Others	16,494,285

Winnipeg leads in the waterworks division with an investment of $20,642,097. Toronto comes next, with $16,684,904. Some of the other relatively expensive waterworks systems are: Vancouver, $4,749,351; Victoria, $4,131,643; Quebec, $4,150,000; Ottawa, $3,444,658; Hamilton, $2,977,608, and Edmonton, $2,511,741.

Toronto is much the heaviest investor in street railways, with a capitalization of $25,481,737. Edmonton occupies second place, with a liability of $3,143,121, and Calgary comes next with $2,450,000. The Regina system has cost $1,586,971.

Under the head of municipal light and power systems, Toronto again holds first place with a charge of $10,752,920. Winnipeg is well up with $9,652,000, and Edmonton comes third with $3,115,397. All the Western cities have made heavy investments in this division. Ottawa is in twelfth place with a modest liability of $700,000.

Taking the capitalization of utilites of all classes, some of the outstanding amounts are as follows:

Toronto	$56,733,057
Winnipeg	31,834,097
Edmonton	10,907,347
Calgary	9,308,679
Vancouver	5,028,351
Regina	4,937,567
Ottawa	4,894,658
Hamilton	4,774,145
London	4,492,699
Victoria	4,307,643
Quebec	4,150,000
St. John	4,123,988

It is from the per capita point of view that one gets the relative standing of Canadian cities in the matter of liability. Among the more striking examples are the following: Winnipeg, $219.28; Port Arthur, $156.97; Medicine Hat, $165.82, and Regina, $121.12. With few exceptions, all the Western cities are in excess of $100. Toronto is close to the century mark with $96.58, while Ottawa is far down in the list with $38.03. There are nearly a score of smaller cities and towns which stand above the Capital in that regard. As an example, Fort William has a per capital liability of $109.30.

With a gross capitalization of $194,196,902, and a growth which now averages more than $30,000,000 a year, it will be seen that our larger municipalities are moving rapidly in the matter of publicly-owned utilities. From every point of view this is a stimulating suggestion of genuine progress—if expenditure has taken place prudently, rates are adequate, and sinking fund provisions are sound. With respect to the last named it may be observed that the aggregate of sinking fund is $27,145,680, which would establish a ratio to liability of slightly under 14 per cent. That tells us little, however, in the absence of specific information as to maturities; yet, having regard to the obviously recent date of a considerable volume of the outstanding indebtedness, the reserve seem to be satisfactory.

Montreal does not appear anywhere in the statement. This is due to a system of accounting by that city which prevents the identification of each class of liability as well as the various sinking funds. This is an exceeding important matter, and, unhappily, Montreal does not stand alone in having continued an obsolete and quite unsatisfactory plan of book-keeping. The Institute has time and again called attention to the fact that there are few municipalities which keep their accounts in accordance with standard methods, and, as a remedy, it has suggested Government action to bring about not only a greatly needed betterment, but uniformity throughout the country as well.—Ottawa Journal.

EDITORIAL NOTES AND COMMENT.

Lloyd George describes the new Government's policy as a "yawn." But yawns are generally catching, and this one may prove to be so far as votes are concerned.

Evidently the Kemalists do not believe very much in Bonar Law's tranquility policy.

Mrs. Gordon Wright declares that the cigarette must go. And judging from her own statistics, a whole lot of them did go last year.

The flapper is passing, they say. But a flapper by any other name would be a flapper still.

If the majority of those women candidates are elected in England it is difficult to see how there will be much tranquility in the next Parliament.

They now declare that J.J. Morrison is to succeed Mr. Crerar as leader of the Progressives. That would be the last evidence needed to show that the Farmers' movement is a class one, pure and simple.

Mussolini, Italy's new Premier, we are told, is "given to driving motor cars at terrific speed." In that event his reign in office is likely to be terminated at any time.

Angora seems to be trying to get the Allies' goat. The result may not be pleasant for Kemal and company.

The turkey that escaped yesterday can be thankful that Christmas is still a few weeks away.

Family Treasures From the Schneider Bros. Store

NEXT to the family jewels — article of Silver are the most prized heirlooms.

Silver purchased at the Schneider Bros. store today will be treasured as the family silver by future generations.

The dominant idea back of all our silver is that it shall possess all those essentials which make it good toda, and insure its being cherished tomorrow for something more than sentiment.

"The Store of the Christmas Spirit."

Schneider Bros.

Diamond Importers and Jewelers

367 George St.

WISE AND OTHERWISE

Bolts can't injure a party; they usually take the nuts along with them.

* * * * *

And it may be that the reason Don Juan got away with it was because he wasn't a rector.

* * * * *

It is a case of genuine love if he doesn't even think to ask her whether she can cook.

* * * * *

We don't need an invention to make movies talk, but something to keep movie patrons from it.

* * * * *

Women suffer much more than men, but they probably never will learn to buy shoes large enough.

* * * * *

If women really had a sense of humor, a tiny little wife wouldn't

waste so much sympathy on a great beefy husband who has a pain.

* * * * *

The man who objects to that kind of pipe in the smoking car is the one who tells that kind of stories.

* * * * *

Beveridge really isn't more conservative; it is just the definition that has changed with the passing years.

* * * * *

Correct this sentence: "Mamma," said the small boy, "may I take a bath tonight, please?"

* * * * *

Let's see; what were front pages used for before women developed the knack of shooting husbands and lovers?

* * * * *

It is hard to tell which is more fun, making clothes for the baby or buying accessories for the new jit-coupe.

* * * * *

Somebody is always balling things up. The idea of having a national laugh week when Congress isn't in session!

* * * * *

If both are poor, and he is bow-

legged an she chews gum, rest assured it is a love match.

* * * * *

The school boy who thinks eight pints are required to make a gallon will never make success of a filling station.

* * * * *

The world isn't really growing better; it just seems that way because writers have quit talking about "he-men".

* * * * *

It might be a good idea to give Europe a dictionary showing the relative positions of "peace" and "prosperity."

CHAIN OF STORES FROM PETERBORO

Large Buying Reflects to Advantage of Patrons in Moderate Prices.

In the opening of two other ladies' and misses' exclusive ready-to-wear stores—one in Belleville and another in Kingston—J. A. McNabb Co., Limited, this city, reflect a spirit of agrressive business enterprise that will not be denied. This progressive Peterborough firm opened up here in December, 1920, and with an ever growing patronage were encouraged to institute a Kingston branch on August 30, and still another store in the Bay of Quinte city on Thursday, October 26, this year. The same trade winning Peterborough business principle of the maximum value at a minimum selling price, together with a store policy of efficiency and service being naturally applied to the two new branches, Mr. McNabb is today congratulating himself on the gratifying success of his firm's expansion abroad. For, in both cities, not only were the opening days of their new stores marked by the invasion of small armies of buying visitors, but business has kept up to a high level of satisfied patronage. And customers there are unquestionably appreciating the opportunity offered for securing quality garments built on models to please the most discriminating feminine public.

This expansion of J. A. McNabb Co., Limited, is significant in that, by controlling a chain of three up-to-date stores they are unquestionably the largest buyers of ladies' fashionable ready-to-wear in Ontario today. Consequently, they enjoy the pick of certain markets at prices reduced to a level which enables them to offer the highest values at figures marked down to a purse-saving minimum. All three stores are the home of correct styles, durable fixtures, and the art-creative in approved garments for woman and miss which never disappoint either in quality or cost.

J. A. McNabb, head of the firm, has a host of friends and satisfied patrons in Peterborough who will wish him continued success in his expansion undertaking; and Mr. McNabb takes this opportunity of returning thanks for that generous patronage here which encouraged his house to start a chain of stores which he confidently expects will not long be confined to Peterborough, Kingston and Belleville.

INTOXICATION INCREASES.

NEW YORK, Nov. 8.—(Canadian Press)—Thmere was an increase of 65 per cent in the number of persons arraigned in the Adams Street Police Court, Brooklyn, on the charge of intoxication in October of this year over the corresponding month in 1921, according to a report from Geard Hom, finger print expert. He said 103 men and 12 women appeared, compared with 68 men and 7 women in October, 1921.

Liver Trouble

Pains in Stomach

Most of the misery and ill-health that humanity is burdened with arise from disorders of the liver, stomach or bowels.

If you are feeling out of sorts, have pains in the stomach, especially after eating, sour stomach, bilious spells, sick or bilious headaches, heartburn, water brash, etc., you should take a few doses of Milburn's Laxa-Liver Pills. They will liven up the liver, regulate the bowels, and tone up the stomach.

Mr. T. C. Hallman, Highgate, Ont.(writes:—"I have had liver trouble and pains in the stomach for a long time. I started to use your Milburn's Laxa-Liver Pills, and in short time I noticed they were helping me. Now I woul not be without them and cannot recommend them too highly."

Milburn's Laxa-Liver Pills are 25c a vial at all dealers, or mailed direct on receipt of price by The T. Milburn Co., Limited, Toronto, Ont.

U.S. WORST NATION.

CHICAGO, Nov. 8.—(Canadian Press)—Next to Japan, the United States is the worst nation in the world so far as the sacredness with which the people regard the matrimonial ties is concerned, said Bishop Walter T. Summer of Oregon, who is visiting Chicago.

"Modern marriages are virtually nothing more than trial marriages" he declared. "And the United States is in danger of becoming the most dissolute nation in the world."

Twenty years ago to-day there were more men than women being arrested for bigamy.

"I Avoided an Operation Appendicitis Disappeared"

Mrs. James Wells, Udora, Ont., writes:—

"I took a severe pain in my right side. It was very bad at times. I tried oils and tablets without gaining any relief. The doctor pronounced it chronic appendicitis. I dreaded an operation and a friend advised Dr. Chase's Kidney-Liver Pills. I used them and not only obtained relief from pain, but I believe it has completely freed me of appendicitis, as it is now over a year since I have had any of the old symptoms."

Dr. Chase's Kidney-Liver Pills

One pill a dose, 25c a box. All dealers or Edmanson, Bates & Co., Ltd., Toronto.

Columbia

10-inch, double-disc, blue label

Records

75c

For 75c you can get the best dance tunes and the latest song hits by the world's favorite artists.

Visit your Columbia Dealer to-day—have him play over the records listed below, listen to the clear, natural tone—then pay only 75c for the records that appeal to you.

Homesick Incidental Whistling by Ted Lewis *and* To-morrow (I'll Be in My Dixie Home Again) Fox-Trots Ted Lewis and His Band	A-3705 75c
Toot, Toot, Tootsie! (Goo' Bye) Fox-Trot Frank Westphal and His Orchestra Why Should I Cry Over You—Fox-Trot Knickerbocker Orchestra Under direction of Eddie Elkins	A-3706 75c
Two Little Ruby Rings *and* I Came, I Saw, I Fell—Medley Fox-Trots Ray Miller and His Orchestra	A-3710 75c
When the Leaves Come Tumbling Down *and* Japanese Moon — Fox-Trots Paul Specht and His Hotel Astor Orchestra	A-3716 75c
Lass O'Mine *and* Leezie Lindsay—Baritone Solos Cameron McLean	A-3703 75c

COLUMBIA GRAPHOPHONE COMPANY, TORONTO

225

The J. M. Greene Music Co., Limited

Heintzman Hall

Royal Bank Building

Corner George and Hunter Streets

BILLY MATHESON TALKS OF EARLY GAMBLING DAYS

Noted Evangelist Holds Interest of Large Audience in Royal Theatre—Touching Story.

Last Sunday evening, William Matheson of London, delivered a powerful address in the Royal Theatre on his life history. The large audience which was greatly moved by the speaker as he gave an outline of his varied life as saloon-keeper, pugilist and gambler. William Matheson, more commonly known as Billy, gave in full details many of his interest holding experences.

The speaker, who was introduced to the audience by Rev. R. B. Pogue of St. Paul's Presbyterian Church, opened his talk by carrying the people back in mental vision to his birth-place. Billy was born and brought up in Cape Breton Island, Nova Scotia, receiving his early training in a Christian home, where whistling, laughing and loud talking was absolutely prohibited on the Sabbath Day. Their clothes were all homespun and made at home and also their shoes. But Christian influences at home was little heeded by Billy, who left home as early as possible. While a young man he entered a lumber camp in Pennsylvania, and worked with some of the most reckless and toughest in the world. The speaker here briefly explained the dreadful condition of this camp, stating how lumber-men would defy God to come down off His Throne to fight a round with them. Describing an experience of his own in the woods, most vividly told of a narrow escape from death when they were felling two large trees and the trunk of one shot back and tore the hat from off his head. Instead of being thankful to God for not being killed, the speaker in turn cursed the Almighty.

Later, in 1889, Billy went to the City of Boston, where he engaged During the following four years.

The Evangelist here described some of the many riotous incidents in his life, episodes in which even shooting and bloodshed ensued.

Billy Converted.

In conclusion, Mr. Matheson told the touching story of his conversion by an Evangelist name I Rev. Anderson, after the former had been thrown out of a bar-room.

That night Billy heard the voice of the Lord speaking to him, and would tell of his new experience to all of his friends, and also preach the Gospel. At first the "old boys" thought that Bill was exceptionally drunk, and they called him a "nut" when he told of his salvation. But he found a friend who sustained him in his determination to adhere to his changed condition in life.

Mr. Matheson finally returned to his home in Cape Breton, determined to pay back all debts incurred by him during his drinking and gambling days, also pledging himself to the service of the loving saviour.

Billy engaged in many fistic encounters, scars on his hands and part of his right ear as the result. Billy firmly declared that he was never beaten in a fight by fair means but nearly killed several times by foul play.

Billy Moralizes.

There is no decency or honor in selling liquor here, continued the speaker, and if the boot-leggers of to-day knew what I know and could see what I have seen, they would stop that illicit trade at once. He stated that he was thankful that Canada and United States are as dry as they are to-day, when one sees very little, if any, drunkenness on the streets, and he hoped that the next generation would not be addicted to the liquor habit.

If you wish to know about club life act funny to a policeman.

ELABORATE SET ON JAP SHIP

Honors for the most elaborate radio set in the world are given to the Kamoi, fuel ship for the Japanese navy.

When the Kamoi left New York on her maiden voyage to Japan she was equipped with three different kinds of transmission equipment and four kinds of receiving apparatus.

The feature of her equipment is her radio telephone exchange, the first of its kind in the world. By means of this exchange system the radio operator may transfer the control of the receiving and transmission instruments to any one of several stations on the ship. The stations are located in the commander's room, his office, the senior officer's wardroom, the bridge and other important points.

The exchange board, under control of the wireless operator, is little different from the regular line telephone switchboard. A red light shows the receiver has been taken from the telephone hook. The operator throws a switch and the officer is connected to the radio instrument.

ASPIRIN

UNLESS you see the name "Bayer" on tablets, you are not getting Aspirin at all

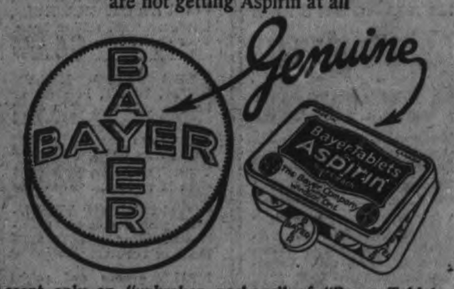

Accept only an "unbroken package" of "Bayer Tablets of Aspirin," which contains directions and dose worked out by physicians during 22 years and proved safe by millions for

Colds	Headache	Rheumatism
Toothache	Neuralgia	Neuritis
Earache	Lumbago	Pain, Pain

Handy "Bayer" boxes of 12 tablets—Also bottles of 24 and 100—Druggists.

Aspirin is the trade mark (registered in Canada) of Bayer Manufacture of Monoaceticacidester of Salicylicacid. While it is well known that Aspirin means Bayer manufacture, to assist the public against imitations, the Tablets of Bayer Company will be stamped with their general trade mark, the "Bayer Cross."

Peterborough, Durham, Victoria, Hastings and Northumberland—A Page for District Readers

THE DAY'S DOINGS AS RECORDED BY THE EXAMINER'S STAFF OF CORRESPONDENTS.

OXO
the basis of good and economical
COOKERY

BAILIEBORO AND DISTRICT

The Fraserville Methodist Church Anniversary a Wonderful Success — Ducks Plentiful.

BAILIEBORO, November 8. — The anniversary services held in the Fraserville Methodist church Sunday November 5th, both morning and evening, were both a wonderful success.

The weather and roads were ideal for the occasion and the church, which was prettily decorated with flowers, was well filled on both occasions.

Rev. B. Greatrix, of Peterboro, a former pastor of the Fraserville circuit, and at present a superannuated minister residing in Peterboro, where he discontinued his life's work, having preached in St James' church in that city until about three years ago, conducted both morning and evening services, which were much enjoyed.

The music rendered by the choir was excellent. Mr. Edgar Finley rendered several beautiful solos and he is to be congratulated on the efficient manner in which he trained the choir for the occasion.

The thankoffering at the morning service amounted to $74 and it was hoped that the evening's collection's would amount to equally as much, as $150 was the sum asked for.

News Paragraphs.

Miss Dorothy Leigh of Enterprise, who is attending the Peterboro Normal School, was a guest of friends at Fraserville, over the week end.

Misses May Byam and Hattie Barnard of Millbrook, spent the holiday at the latter's home at Rice Lake

Among those from Bailieboro who attended the anniversary services at Fraserville on Sunday were Mr. and Mrs. P. Barnard; Mr. and Mrs. H. Gainer and daughter, Zelma; Mr. and Mrs. Robert Falls, Mr. and Mrs. A. Cole, Miss May Graham, Miss Hattie Barnard, Mr. P. Barnard and Mr H. Dawson.

Rev. R. M. Patterson is spending a couple of weeks vacation at Frankford accompanied by Mrs. Patterson.

The ducks on the lake had very little rest on Monday. The hunters taking advantage of the holiday. The ducks have been very plentiful the past two weeks.

Fergus Byers of Toronto is spending a few holidays with his parents here.

Wesley Thompson has moved into his new home lately owned and occupied by William McClelland.

Gassy Stomach

Bloating, Belching, Sour Risings Heartburn, Pressure —Be Sure To Use Stuart's Dyspepsia Tablets

Chew one or two after meals or any time and note how the stomach settles down, feels fine, stops gas, acidity, sour risings, belching and such troubles due to indigestion. They neutralize the sour acids, give the stomach an alkaline effect and you need have no fear to eat whatever you like. Get a 60 cent box today of any druggist. No more drowsiness or heavy feeling after a hearty meal. And you get the benefit of your food in more solid flesh. Most people have a tendency to acid, gassy stomach just after eating or drinking coffee, etc. If a Stuart's Dyspepsia Tablet is chewed at this time it neutralizes the acids, your stomach is sweetened the gas is prevented and you feel good all over. Try it. Remember you can get Stuart's Dyspepsia Tablets anywhere in U. S. and Canada.

A YOUNG VERULAM MOTHER SENTENCED TO FIFTEEN YEARS

(Continued from page 3.)

past trouble and urged that the girl was not entirely herself when the deed was done. The jury coupled with their verdict a very strong plea for mercy. Justice Riddell said that the verdict of the jury was charitable. He could find no fault with it. Sentence would be given on Wednesday morning at 9 o'clock. The case created great local interest and the court room was packed. The prisoner was very composed throughout the trial. She has spent several months in the county jail awaiting the trial. Several other cases are slated and some have already been disposed of. Two of the cases on the slate are charges of seduction with damages.

FOWL SUPPER AT OMEMEE

Also Anniversary Services in Methodist Church — Women's Missionary Societies Met — News Paragraphs.

OMEMEE, November 8. — Anniversary services were observed in the Methodist Church on Sunday. Rev. Mr. Taunton, of Janetville, a prominent minister in Western Canada, who has just recently entered this Conference, was the able speaker for the day, and delivered two excellent addresses. The choir rendered special music, Mrs. (Dr.) Irvine, of Lindsay, assisting. In the morning she sang "A Hymn of Thanksgiving," while in the evening Mrs. Irvine and Mrs. Cecil Corneil rendered a pretty duet, entitled "The Morning Land," and later Mrs. Irvine sang in a very pleasing manner, "Building a Temple."

On Monday evening a very successful fowl supper was held in the Sunday School Room of the church. Supper was served from 5 o'clock until 8.30, and to avoid the jam in the auditorium, the tickets were sold by numbers, which mounted as high as 450, and after all had partaken of the fowl, mashed potatoes with gravy, beans, pie and cake, and all the other good things, there was still no shortage.

The following programme was rendered, after which a hearty vote of thanks was extended by the officials to those who assisted:

Opening—Thanksgiving hymn.
Prayer—Rev. R. F. Scott.
Chairman's remarks—Rev. R. F. Stillman.
Instrumental solo—Mrs. C. Corneil.
Solo and encore — Mr. James Mackey, of St. Paul's Church, Lindsay.
Recitation—Mrs. (Dr.) Irvine, of Lindsay, "Thank God for Girls."
Solo and encore—Miss F. Scott, of Peterborough.
Address—Rev. E. R. James.
Solo and encore—Rev. E. W. Rolland, of Brooklyn.
Quartette and encore — Pigeon River Minstrels.
Recitation—Miss Marion Carey.
Address—Rev. R. F. Scott.
Quartette — Pigeon River Minstrels.
Solo and encore—Mr. J. Mackey.
Recitation—Rev. E. W. Rolland.
Solo—Miss F. Scott.
Address—Rev. Dewey Stinson, of Dummer.
Recitation—Miss Marion Carey.
Solo—Miss Scott.
Recitation—Rev. E. W. Rolland.
Benediction—Rev. E. R. James.

Serious Illness.

Mr. William Ingram, an old resident, of town, was taken seriously ill on Monday. In the absence of the local doctor, Dr. Clarke, of Lindsay, was called, and later the patient was removed to the Lindsay Hospital, where it was found his illness is of a very serious nature.

W. M. S. Met.

The regular meeting of the Women's Missionary Society of the Methodist Church was held in the Sunday School Room on Thursday afternoon last. Mrs. Bradburn read the devotional leaflet, which was followed by a most interesting chapter from the study ook entitled "In Factory and Field," by Mrs. Bushnell.

A splendid report of the W.M.S. convention held recently in Lindsay was given by the delegate, Mrs. P. Magahey.

Two crates of fruit were donated by the ladies to be sent to the Fred Victor Mission, Toronto.

No refreshments were served on account of the fowl supper on Thanksday.

The regular monthly meeting of the W.M.S. of the Presbyterian Church was held at the home of Mrs. David Deyell on Wednesday afternoon last. There was a fair attendance of members and several visitors present. A very interesting chapter on Trinidad was given from the study book by Miss Edwards. Mrs. F. G. Sandy and Mrs. Kelly also read short papers.

Dainty refreshments were served by the hostess at the close of the meeting.

Hallowe'en Events.

Hallowe'en was duly celebrated in our village by not only the youths and smaller children, but by the older generation, who seemed to delight in the damaging of other people's property. The iron bridge over the river was blocked for traffic, and the rope on the school bell was knotted, also many other pranks were indulged in.

In the earlier part of the evening, the children, disguised in varied costumes had charge of the town, calling on their many friends, whom they claim treated them most cordially, and gave them abundance of apples, candy and cookies.

Later in the evening the grown-ups were on parade, and many residents lost a few hours' sleep by the actions and continued merriment which kept up until near morning.

The Cradle.

The stork called at the home of Mr. and Mrs. James Magee last week and left a baby girl.

FIVE BODIES RECOVERED.

SPANGLER, Pa., Nov. 8. — (Canadian Press.)—Recovery of five more bodies in the Reilly Mine late yesterday, brought the total known dead to 80, and accounted for all of the 112 men officially listed as having been in the mine Monday when the explosion took place.

HYDRO SCHEME WAS UP AGAIN

Sir Adam Beck Declares That Flat Rate System Is Not Equitable.

TORONTO, Nov. 8.—(Canadian Press.)— Broad question of Hydro administration and specific question of flat rate for electrical energy throughout the province came before the Gregory Commission at the Parliament Buildings yesterday. Representatives of Eastern Ontario municipalities charging grievances against the Hydro scheme of management where suitors who argued that it was time for a change. They may, however, have a doughty opponent in Sir Adam Beck, who insisted that the present Hydro Commission was carefully handling Ontario's power development.

Patrons of Eastern Hydro development declared that Chesterville and Winchester were now paying $86 per horse power instead of $35 estimate which had been represented to them when they had been induced to vote in favor of the Hydro project. In view of this condition, eastern municipalities considered that some form of redress was due to them and in order that it might be secured they advocated that the government should have a more direct voice in Hydro administration, that it should obtain certain tax from every horse power developed, and, in substance that Hydro should be administered as a public service, not as a purveyor of commercial commodity.

Sir Adam Beck told the Commission that a flat rate system was not equitable, as Hydro was a municipal and not a provincial undertaking, and he further argued that it was satisfactory. He advanced the opinion that Hydro be allowed to issue its own bonds and have them guaranteed by the province.

SPECIAL BILL TO PROTECT LEGISLATORS

QUEBEC, Nov. 8. — (Canadian Press.)— For the first time in the history of the province of Quebec, and probably in the history of Canada, a special bill has been introduced at a meeting of legislative body to provide for imprisonment of person found guilty of violating the dignity of law makers.

John H. Roberts, editor of Axe, who was brought before the Quebec Assembly on a charge of attacking the honor of that body, will be sent to jail. Term of imprisonment will be made public when the special bill is placed before the Assembly today.

THE WARSAW RINK DESTROYED BY FIRE.

Early Morning Fire Robs Warsaw of a Valuable Building.

WARSAW, Nov. 8.—Early this morning the Warsaw rink was destroyed by fire. The cause is unknown. A number of lamps used to light the rink together with fifty feet of hose and other contents, were lost in the fire. Volunteers turned out and made a strenuous effort to save the building which was of frame construction. The building was owned by a Company and will be a total loss.

NEW MARRIAGE RULES.

CHICAGO, Nov. 8.—(Canadian Press)—Medical certificates would be required from all members of the Episcopal Church who marry in Chicago, under the terms of a resolution adopted at a recent meeting of the rectors of the diocese. The resolution also provides that problems of sex be taught in Episcopal Sunday schools.

THEEE-PIECE COSTUME.

The three-piece costume quite frequently has a short jacket of fur or velvet instead of the material of the gown itself. Caracul, mole and squirrel make smart little coats.

The Best Cough Syrup is Home-made.

Here's an easy way to save $2, and yet have the best cough remedy you ever tried.

You've probably heard of this well-known plan of making cough syrup at home. But have you ever used it? When you do, you will understand why thousands of families, the world over, feel that they could hardly keep house without it. It's simple and cheap, but the way it takes hold of a cough will quickly earn it a permanent place in your home.

Into a 16-oz. bottle, pour 2½ ounces of Pinex; then add plain granulated sugar syrup to fill up the bottle. Or, if desired, use clarified molasses, honey, or corn syrup instead of sugar syrup. Either way, it tastes good, never spoils, and gives you 16 ounces of better cough remedy than you could buy ready-made for $2.50.

It is really wonderful how quickly this home-made remedy conquers a cough—usually in 24 hours or less. It seems to penetrate through every air passage, loosens a dry, hoarse or tight cough, lifts the phlegm, heals the membranes, and gives almost immediate relief. Splendid for throat tickle, hoarseness, croup, bronchitis and bronchial asthma.

Pinex is a highly concentrated compound of genuine Norway pine extract, and has been used for generations for throat and chest ailments.

To avoid disappointment, ask your druggist for "2½ ounces of Pinex" with directions, and don't accept anything else. Guaranteed to give absolute satisfaction or money refunded. The Pinex Co., Toronto, Ont.

SAVED FROM AN OPERATION

"Fruit-a-tives" Completely Relieved Me

3828 Union St., Vancouver, B.C.

"I suffered with all the symptoms of Female trouble, with *chronic Constipation and constant Headaches.* I had pains low down in the back and sides of the body. A doctor advised me to have an operation.

I started taking "Fruit-a-tives" and this medicine has *completely relieved me* of all my misery and suffering.

I am free of pain and headaches and the terrible Constipation, and what saved me is the fruit medicine, "Fruit-a-tives."

Madam M. J. GORSE.

50c a box, 6 for $2.50, trial size 25c. At dealers or sent postpaid by Fruit-a-tives Limited, Ottawa.

IN MILLBROOK AND DISTRICT

Concert Held Under the Auspices of St. Thomas' Church—Personal Mention.

MILLBROOK, Nov. 8. — That Jessie Alexander Roberts has lost none of her old-time power to charm her audience was evidenced here last Thursday evening at the entertainment given in the Town Hall, under the auspices of the W. A. of St. Thomas church. Unfortunately the wet weather somewhat lessened the attendance, but those present enjoyed a treat in the character of the program provided which is all to seldom heard in our town. The vocal solos by Mrs. George King and Mr. Rush of Peterboro, both of whom were heard for the first time, and by Miss M. Money, Millbrook, were greatly appreciated, while of the readings given by Mrs. Roberts possibly the clever character sketch, "Incidents of Registration Day", and "Her Gift" with solo, Home, Sweet Home, by Mrs. King, were her most popular numbers, though each one of her selections was a source of pleasure to her audience. Rev. Canon Allen acted as chairman, and, at his special request Mrs. Roberts gave as her closing number, "Now bairns, cuddle doon". Miss Mamie Collins was the efficient accompanist for the evening. Some of those present were Rev. Canon and Mrs. Allen, Rev. C. R. and Mrs. Spencer, Mr. and Mrs. John Allen, Mrs. (Dr.) King, of Peterboro; Mrs. G. Fowler, Mrs. H. Russell, Mrs. W. Hutchison, Misses Emma and M. E. Hetherington, Mr. and Mrs. G. E. Burnham, Mrs. E. Whyte, Miss M. Finnimore, Miss Anna Kells, Mrs. J. C. Kells, Mrs. Woodhouse, Miss G. Hood, Mr. and Mrs. J. Dawson, Mr. and Mrs. J. R. Eakins, Rev. S. T. and Mrs. Tucker, Misses Mary and Annie Kells, Mrs. R. and Miss Edna Lowery, Miss A. Armstrong, Miss G. Fitzgerald, Miss M. Collins, Mrs. T. B. Collins, Mrs. R. J. Doak, Mrs. H. W. Johnston, Mr. and Mrs. L. H. Winslow, Miss Needler, Mr. and Mrs. G. Wallace Miss L. Burton, Miss M. O'Brian, Mr. and Mrs. A. A. and Miss Muriel Smith, Mrs. R. H. and Mrs. Ross Edmunds, Mr. and Mrs. F. Stinson, Mr. and Mrs. H. Fallis, Miss E. Fallis, Miss M. Whyte, Mr. W. G. and Miss S. Hetherington, Mr. and Mrs. B. R. Raper, Mrs. J. Wilks, Misses Janet and Alice Needler, Misses E. and M. Grandy, Misses Hilda and Thelma Spencer, Mr. and Mrs. T. J. Lang, Mrs. J. Pitt, Mr. and Mrs. W. Wilkinson, Mr. and Mrs. N. Lamb, Mrs. C. W. Richards, Mrs. H. Attwooll, Misses K. Cullum, I. Francey, H. Earnard, M. Christie, Mrs. G. S. Gervan, Mrs. G. Freelove, Mrs. C. Winslow, Miss M. Rogers, Messrs. O. McGill, C. Armstrong, A. Pitt, A. Raper, C. Fallis A. A. Needler, J. J. Clarke, J. A. Vance, R. Stone and many others.

Memorial Service

A community memorial service will be held in front of the Soldiers' Monument at the Town Hall square on Armistice Day, Saturday, November 11th, at 11 a.m., when addresses will be delivered by the resident clergy, and music provided by the massed choirs of the three churches. The service will last one half hour, and the business men of the town are co-operating with the churches in thus observing in this fitting manner the commemoration of a day which means so much in history as a nation, and in the history of the world.

Personal Mention

Mr. Gordon Flavelle, of Lindsay, was business visitor in town on Thursday.

Mr. and Mrs. J. McLennan, accompanied by their son, Mr. Hugh and Miss H. Needler, of Lindsay, were recent guests of Mr. A. A. and Miss Etta Needler, coming here by motor.

Miss M. McKim, of Peterboro, was the guest of her aunt, Mrs. C. W. Richards, over the holiday.

Amongst those from Millbrook, and vicinity who motored over to Cavan to attend the fowl supper on Monday evening were: Mr. and Mrs. G. W. Sayles, Mr. and Mrs. Percy Stinson, Mr. and Mrs. B. R. Raper Mr. and Mrs. R. J. McKnight and son, George, Mr. and Mrs. H. Hall, and children, Mr. and Mrs. M. Fallis, Mrs. C. Winslow, Miss Audrey Winslow, Miss E. Elson, Miss A. Russell, Mr. T. and Miss McIndoo, Mr. and Mrs. O. Williamson, Mrs. E. Todd, Mr. and Mrs. A. J. Brown, Misses Alberta and J. Brock, Mr. and Mrs. C. Fee, Messrs C. Lord, W. W. Kennedy, R. Beatty, Allen Pitt, Johnston, E. Morden and J. W. Gardiner.

Miss Gladys Gray, of Uxbridge, spent the holiday week-end at the home of her parents, Mr. and Mrs. Wentworth Gray, King street.

Mr. and Mrs. Fred Russell, and baby girl, Aileen, were guests of his mother, Mrs. J. J. Russell for the holiday.

Messrs. Alvin and Basil Richards of Toronto, Bruce Dawson, of Indian River, Ewart Tucker, of Albert College, Belleville, spent the holiday week-end at the home of their respective parents here.

Rev. H. Wilkinson of Pontypool, will preach in the Methodist church next Sunday, November 12th., exchanging with Rev. Mr. Tucker, who will take his work. Both will speak in the interests of missions, the campaign, on the Peterboro district, for this important activity of the church beginning his month.

The report of the two delegates, Mrs. P. Stinson and Miss Alice Stewart, who represented the Methodist Sunday School at the Provincial Religious Education Convention held in Massey Hall, Toronto, the last week in October, will be given at the mid-week prayer service on Thursday, November 9th., at 7.30 p.m. A general invitation is extended to all interested to attend.

Mrs. D. Sutton of Cobourg, has been visiting friends in Millbrook, and on the Fallis Line for the past two weeks.

Miss Gladys Snelgrove, of Weyburn, Sask., is visiting at the home of Mr. and Mrs. W. Pendrie. Miss Gladys is the eldest daughter of Mr. and Mrs. William Snelgrove, who were for some years residents of Millbrook before their removal to the West.

Those from the Millbrook Young Peoples' League who attended the Convention and banquet at Peterboro last Friday were: Mr. and Mrs. P. Stinson, Rev. S. T. and Mrs. Tucker, Misses Estelle Hetherington, A. Stewart, Messrs. F. Alcorn and I. Hatherly. Bethany had twelve delegates, the largest number from any single League, including every member of their local executive with one exception.

Mrs. W. W. Gillott, who is spending the winter with her son and daughter-in-law, Mr. and Mrs. Wilfrd Gillott, at Oshawa, was the guest of Dr. E. Gillott over the holiday.

Mr. and Mrs. R. F. Raines and Miss Ingram, of Peterboro, Mr. and Miss Lamb of Midland, Mrs. L. Moncrief, and her son and daughter, Melville and Alta of Omemee, were guests of Mr. and Mrs. . Wilkinson on Thanksgiving Day.

Misses Lottie Burroughs and Helena Needler, of Toronto, were guests of Mr. A. A. and Miss E. Needler on Saturday.

Miss Sadie Might of Toronto, was the guest of her sister, Mrs. Jas. Hutchison and other friends in Cavan, over the holiday.

Reeve W. T. Wood has returned home after a month's absence in the West on business.

Mr. and Mrs. H. Strong and daughter Miss Verna of Peterboro, were guests of friends in Cavan, on Sunday, and attended the Methodist Sunday School in the afternoon, where they were warmly welcomed back by former teachers and classmates.

No woman should have wrinkles or sagging skin before she is sixty.

Lifebuoy keeps the skin young.

Pure, unbleached, Palm Oil and Vegetable Oils are used in the making of Lifebuoy

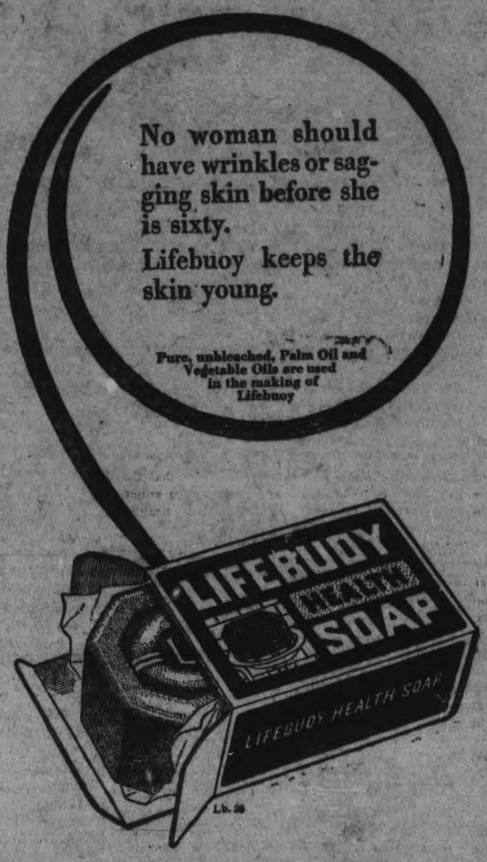

Lb. 36

Why pay good Canadian money for Imported Underwear?

"CEETEE"
THE PURE WOOL UNDERCLOTHING THAT WILL NOT SHRINK

Wins in a Test by Comparison.

The only underclothing made in Canada that is re-inforced at all wearing parts.

The only full-fashioned underclothing made in Canada—that is knitted to fit the human form.

Has a Comfort-Crotch that does not gap or loosen—a unique and pleasing feature.

Is most economical because of its inherent good qualities and lasting service.

Unreservedly, we state that "CEETEE" is a truly Canadian product, infinitely superior to any—and all—imported underwear.

For men, women and child.

Sold at the best shops.

Worn by the best people.

GUARANTEED UNSHRINKABLE CEETEE PURE WOOL

MADE BY Turnbull's OF GALT CANADA

Take No Chances With Your Milk Supply!

The Special *Bordens* Precautions Doubly Insure the Safety of This Supply.

Bordens "St. Charles" Milk is sterilized and handled under rigid inspection from the dairy to your grocer's shelf. Herds carefully inspected and tested by skilled veterinaries; containers and their contents protected from dust; utensils properly cared for—these and other safeguards mean a great deal in the safety of the milk you use every day.

Bordens "St. Charles" Milk is always of uniform quality—safe and dependable at all times. The proper milk for baby and for you! Use it for cooking purposes and for the table. Diluted with equal parts of water (water that has first been boiled and cooled) it will still be richer in cream than the average so-called fresh milk—while its purity is beyond question.

Borden's

The Borden Co. Limited

FACTORIES AT INGERSOLL, TILLSONBURG AND NORWICH, ONT.

Brownie Week
SPECIAL SALE
OF
Gillette
Safety Razors
November 18th to Nov. 25th

A lifetimes shavings comfort for **79c**

A genuine Gillette Safety Razor, made and guaranteed by the Gillette Safety Razor Co. of Canada, Limited, and three genuine double edged Gillette blades, in a neat and handy metal case.

Even if you have half a dozen razors, it will be wise to call and buy a Gillette Brownie Outfit at

McDERMID & JURY'S and E. L. PAYNE'S

Warm Flannelette Garments
for Infants, and Girls to 14 yrs.

We are showing a fine range of these seasonable garments for day and night wear. These come in Gowns, Sleepers, Bloomers, Skirts, Etc.

These are all specially selected of fine quality flannelette, and extra well designed and made.

W. E. Lech, 366 George St.
Children's Wear Exclusively.

THE IRISH REPUBLICANS FIGHTING FROM HOUSE TOPS

DUBLIN, Nov. 8. — (Canadain Press.) — An attack with machine guns and rifles from nearby housetops was made by Irish Republican forces here against the Wellington Military Barracks this forenoon.

Three National army soldiers were killed and twenty others wounded in the fighting which lasted two hours. The casualties suffered by the Republicans were not learned.

Ginger Wine Easy to Make

When you use
PARKE'S Ginger Wine Essence
Just add sugar and water. Makes a delicious temperance cordial.
25c and 50c Btls.
BOND'S DRUG STORE
COR. GEORGE and HUNTER STS

REPUBLICAN FORCES OPENED HEAVY FIRE

Free State Troops lost Three Killed and Twenty Wounded.

LONDON, November 8. Canadian Press. — Irish Republican forces in Dublin opened heavy fire on Wellington Military Barracks at 9.30 this morning and Free State troops lost three killed and twenty wounded, while the irregular losses are unknown. According to a Central News despatch, the district surrounding the barracks has been isolated, and fighting is continuing, the despatch said.

GERMAN "FASCISTI" GETTING AGGRESSIVE.

Defeat Socialists in Bavaria in the First Armed Clash.

BERLIN, November 8. (Special.)—"Fascisti" mobilizing in Bavaria defeat Socialists in the first armed clash.

RADIO LINKS JAP ISLES

Japan is linking up its islands by means of radio. It will be supplementary to the cable service and is expected to produce speedier results. Already radio telephone communication has been installed across the Chosen Strait.

SMOKE SENATOR CUT PLUG
Deliciously Fragrant
15c A PACKAGE
ALSO PACKED IN ½ LB. TINS
15c A PACKAGE

HOLIDAY VISITORS LAKEFIELD VILLAGE

LAKEFIELD, Nov. 8.—Mr. and Mrs. G. H. Grahame of Peterboro spent Thanksgiving with Mrs. Lawrence Grahame at The Rectory.

Mr. and Mrs. W. A. Graham of Peterboro were guest of friends in the village for Thanksgiving.

Miss Nellie Lemay of Stouffville was in the village for the holiday.

Miss Mary Mackenzie of Toronto spent the week-end with her parents, Rev. and Mrs. A. W. Mackenzie at "The Grove."

Miss Elsie Sherin of Ottawa was in the village for the holiday with her parents, Mr. and Mrs. W. Sherin.

Miss Preston of Toronto spent the holiday with her parents, Mr. and Mrs. G. Preston.

Miss Jvan Hedley of Bishop Bethune College, Oshawa was a holiday visitor in the village.

Miss Eva Hill, who is attending the Peterboro Normal School was home for the week-end.

Mrs. Wm. Cox returned on Saturday from a visit to friends in Peterboro and other places.

Mrs. Thomas Watson is visiting Mr. and Mrs. J. T. Watson in Cobourg.

Miss Electa Preston of the Peterboro Normal School was home for the week-end.

Miss Gwendolyn Simpson of Warsaw was in the village for the week-end.

Messrs. W. L. Webster, J. R. Hill and R. D. Murdoff left on Friday to attend the anniversary banquet of the 21st battalion in Belleville. All there were members of the original 21st.

Mrs. Osborne was in Peterboro on Saturday.

F. G. Kendall, Mrs. Robt. Payne and Misses Verna and Winifred Payne were in Peterboro on Saturday.

Miss Mollie Thomson spent the week-end in Campbellford.

Miss Hertha Preston of Omemee spent the week-end with her parents in the village.

Mrs. John E. Charlton who has been visiting friends in Port Severn Waubaushene and Peterboro has returned home.

Miss Rose Kidd of Uxbridge spent the week-end at her home in the village.

Miss Etta Ogilive and Mr. G. S. Ogilive left on Saturday for Toronto, where they will spend the winter.

Miss Muriel Boyce of the Peterboro Normal School was in the village for the week-end.

Miss Florence Mackenzie of Bishop Bethune College, Oshawa spent the week-end at "The Grove."

Donald Fitzgerald of S.P.S., Toronto spent the week-end at his home in the village.

Miss Corkery spent the week-end at her home in Peterboro.

Miss Elsie Ogilive of Toronto spent a few days in the village last week.

Miss Duff was in Peterboro on Saturday.

Mrs. H. J. Stuart spent the week-end in Peterboro.

F. H. Amys was in Toronto last week visiting friends.

Rev. (Mr.) Craw of Springville was the preacher in the Presbyterian Church on Sunday morning.

Miss Helen Watson left on Monday to visit friends in Toronto.

Mrs. W. Quinn of Port Arthur is the guest of Mrs. A. Quinn.

Miss Kennedy spent the week-end in Toronto.

Miss Palmer of Toronto is in the village this week on business.

Mrs. G. A. Hamblin and Gerald Andrews of Norwood were guests of Mr. and Mrs. F. H. Richardson last week.

S. T. Leggott of Peterboro spent the week-end with his parents, Mr. and Mrs. S. R. Leggott.

Miss Sherin of Toronto visited Mr and Mrs. W. Sherin for the week-end.

Miss Myrtle Payne was in Peterboro on Saturday.

H. G. Simpson of Toronto is visiting her mother, Mrs. T. A. Simpson.

Mrs. Wm. Andrews of Norwood was the guest of Mr. and Mrs. F. H. Richardson for a few days last week.

Herman Wilson of Janetville is the guest of Mr. and Mrs. A. B. Burrows.

Miss Olive Northcott of Fraserville spent the week end with her parents here.

Miss Nettie Davis of Bishop Bethune College, Oshawa was the guest of Warden and Mrs. J. C. Strickland for the week-end holiday.

Miss L. Thomson is visiting her sister, Miss Jean Thomson in Hamilton.

Thomas MacLean spent the week end at his home at Drummonds' Station.

Miss Kate Simpson of Toronto spent the week-end at her home in the village.

Miss Dorothy Langley of Bishop Bethune College, Oshawa, spent the week-end with her parents here.

Charles Watson of Toronto is visiting his parents, Mr. and Mrs. Wm. Watson, on Ermitinger street.

Miss Mina Young of Peterboro Normal School spent the week-end at her home here.

Mrs. Sterling of Toronto is visiting her mother, Mrs. Girven on William street.

Miss Blanche Moore of Peterboro spent the week-end in the village.

American Money.

There is quite a good deal of American money in circulation at present which is rather a novelty and is decidedly one of the signs of the times for when American money was at the premium even the pennies were scarce, but now that it is discounted in many Canadian cities they are trying hard to get it in circulation.

THE BAPTISTS HERE REPORTS MEETINGS

(Continued from Page 1).

Mrs. T. T. McDonald, of Wingham, read by Mrs. Lloyd; Western, Mrs. J. D. MacGregor, of Wheatley; Whitby and Lindsay, Miss Sara Evans, of Claremont.

Picton is Winner.

The report for Peterborough Association was read by the director, Miss M. A. Nicholls, 216 McDonnel Street, who reported a total of 19 churches in the division. Picton is the banner circle, while Port Hope leads in highest average giving, Murray Street standing second and Gilmour Memorial Church third. In the district, Colborne interests itself particularly in the work of Miss Pearl Scott, missionary, and Murray Street Church makes a point of giving at Christmas time to those at Feller Institute who are unable to be at home at this season.

In the Toronto Association, Walmer Road stood highest in giving, with Parkdale a close second.

The President's message was a thoughtful and inspirational message, enjoining on the workers in missionary fields, both Home and Foreign, their imitation of the attitude of the lay workers amongst the Apostles. One of the special followers of St. Paul was held up as an example of a helper who did indispensable work for the great Apostle, in his execution of small tasks of a secular nature. He was beloved by his chief, and a dependable man. The quality of faithfulness in endeavor was particularly emphasized by the speaker, and the endeavoring to look to the spiritual motive for work, rather than measure it by size. The love of Christ behind such work will make it acceptable to the Lord and satisfying to our own hearts, and a pure, true motive in all things will make the burden of opposition which is occasionally encountered much easier to fight against.

A United Front.

The attitude of striving to know God personally rather than simply to know about Him was commended, and the effect of the lives of the missionary workers on the lives of those about them was also referred to. Mrs. Matthews spoke of the necessity for a united front of prayer in one particular instance of clerical opposition in South America, where she said the Romanist authorities were setting their efforts against the work of the missionaries.

Elections of officers and members of the Foreign Mission Board which followed the President's address resulted as follows: President (re-elected), Mrs. Albert Matthews, of Central Baptist Church, Toronto; 1st Vice-President, Mrs. J. G. Brown, St. Clair Avenue Church, Toronto; 2nd Vice-President, Mrs. W. Pugsley, Walmer Road, Toronto. Members of Board: Mrs. A. J. Vining, Toronto; Mrs. Jno. MacNeill, Toronto; Miss Martha Rogers, Toronto; Mrs. C. W. Dengate, Toronto; Mrs. McClaghan, Stratford; Miss Gertrude Dayfoot, Georgetown; Mrs. Geo. Holmes, Toronto; Miss Bathgate, York Mills. Mrs. W. D. Scott, of Peterborough, was appointed in place of Mrs. Jas. Wood, of this city, who resigned.

CONVENTION NOTES.

This convention is well equipped with reporters. The "Link" is covered by a competent representative in the person of Mrs. C. W. Dengate, of Toronto, while Miss Grace Matthews acts for the Year Book and "The Canadian Baptist."

There are a number of good exhibits in connection with the convention. Both the Home and Foreign Mission Boards have special tables set apart for their display of literature, cards, etc. The Mission Band has a section, there are plenty of excellent works on mission work in the foreign and home fields; "Mook," the Chinese boy, "Inida Inkling," the story of a blot, an African volume, New Testaments and hymnals in handsome limp leather binds, and upstairs, there is a very pretty and attractive exhibit of Mission Band posters and work.

Mrs. W. H. Kidd, Miss Mary Stratton and Miss Annie Walton have charge of billeting arrangements for the delegates. Mrs. Louis Smith is looking after the registration.

Supper last evening was served to the executive by the ladies of Murray street church, who will also provide for the needs of the directors on Friday. Meals for the general sessions to-ady and to-morrow are being served in St. Paul's Presbyterian church buildings, by the Ladies 'Aid Society of that church.

Interest of children in the mission work of the church and reported by several directors. Mrs. Baldwin, for Middlesex and Lambton, spoke of the formation of The Little Jewel Band in London, of tots of six years; and Miss A. M. Nicholls of Peterborough, spoke of The King's Own Lamplighters, of Cramahe, with a membership of 22 children.

One of the missionaries in India, Miss Priest, wrote asking that an ox might be procured for her for transportation from village to village. The convention was of the opinion that an automobile of a certain popular make would be better, and Mrs. George Pearce, of Norfolk, offered $25 from a special fund in her district towards this purchase.

As hma Suf rers

Hilton W. Parks, Waterdown, Ont., writes: "I can safely bless the day you left a bottle of Asthma Remedy with me. I had relief from the first dose and have been improving ever since; can lie down at night and rest; the cough has already left me; I have gained three pounds since I started the bottle, which is now nearly finished. The good news has spread around this district, and already several want to try it. I feel so good over the new life, as it were, I like to tell others."

Briggs' Asthma Remedy
$1.50 per bottle. Money back if not satisfied. For sale at Bond's drug store, corner George and Hunter streets, Peterboro, Ont., or by mail from H. T. Briggs, Whitby, Ont.

13d23 20 6 13 20 27 4 11 18 25 1 8

IN NORWOOD AND DISTRICT

NORWOOD, November 8. — Mrs. J. F. Pearce and Miss Mabel Hall were in Peterboro on Monday afternoon.

Mr. Eric Finlay of Toronto spent the holiday with his parents, Mr. and Mrs. T. E. Finlay.

Mr. Andy McGee of Toronto, was with his parents, Mr and Mrs. Sam McGee over the week end.

Mrs. E. L. Waters was the guest of her sister, Mrs. Richard Lees, in Peterboro over the week end.

Miss Mabel Burkell of Whitby Ladies' College spent the week end with her parents, Mr. and Mrs. Thomas Burkell.

Mr. Maples of Brantford, was a guest at the home of Mr. and Mrs. R. B. Peacock, on Sunday.

Mr. Raymond Rogers of Toronto University spent the week end at the Methodist Parsonage, the guest of his parents, Rev. W. P. and Mrs. Rogers.

Miss Lillian Elliott of the Tweed high school staff spent over the holiday with her parents Mr. and Mrs. J. F. Elliott.

Mr. J. W. Rork and Mr. Perrin Rork spent Monday at Stoney Lake.

Miss Reba Squire, who is attending Toronto University, was home for the holidays.

Miss Reta Robb of the Lanark Continuation School staff spent over Sunday with her parents, Mr. and Mrs. Hugh Robb.

Miss Theresa Robson of the Toronto Public School staff, spent the week end with her mother, Mrs. Elizabeth Robson.

Mr. Elton Burgess of Toronto University, spent Sunday with his parents, Mr. and Mrs. John Burgess.

Misses McCallum, Starke and Charlesworth of the High School Staff, spent the holiday at their respective homes.

Mrs. A. Patterson Spent Saturday in Peterboro.

Miss L. Burkell, nurse in training at the Ontario Hospital, Cobourg, spent the holiday at her home in Norwood.

Mr. and Mrs. Alex. Kempt spent the holiday in Picton.

Miss Vera Finlay of Toronto spent Sunday with her parents, Mr. and Mrs. J. Alf. Finlay.

Mr. J. Murray of Brantford was a guest at the home of Mr. and Mrs. Isaac Puffer on Sunday.

Mr. John Moore of Roseneath spent Sunday at the home of Mr. and Mrs. T. Burkell.

Mr. Harry Puffer of Lindsay, spent the week end with his parents, Mr. and Mrs. Isaac Puffer.

Miss Mildred Gray spent the week end at Sharbot Lake.

Mr. Fred Leach of Beamsville, Spent Sunday at the home of Mr. and Mrs. Thomas Borland, Killarney.

Miss Linden of Toronto, was the guest of her friend, Miss Theresa Robson, over Sunday.

Mr. and Mrs. Edward Slater and Miss Lottie Spent the week end with friends at Tiffin.

Mr. Wm. Robinson, who has spent the last few months in Saskatchewan, returned ohme on Friday evening.

Mr. Robert Rathwell has returned from Western Canada where he spent the summer.

Mr. Earl Leeper, who went west on the Harvesters' Excursion, returned home last week.

Mrs. John Buck was in Havelock on Monday.

Mr. Roderick Pakenham, of Toronto University, spent the week-end with his parents, Mr. and Mrs. E. C. Pakenham.

Mr. and Mrs. William Stephenson are visiting in ePterboro, the guests of the former's sister, Miss Olive Stephenson.

Mr. and Mrs. Cecil Watson and daughter, Helen, spent Sunday, at Stoney Lake.

Mr and Mrs. E. J. Laing spent the week end at Bethany, the guests of their son. Mr. and Mrs. E. B. Laing. Mr. Cecil Buck spent the holiday with his parents, Mr. and Mrs. Oliver Buck.

You Won't Cough After Taking Dr. Wood's Norway Pine Syrup

On the first appearance of a cough or cold do not neglect it; get rid of it at once before it has a chance to grow worse and gets settled on the lungs, causing bronchitis, pneumonia, or other serious lung troubles.

In Dr. Wood's Norway Pine Syrup you will find a remedy that will relieve the cough or cold on its first inception by soothing the irritation, and healing the diseased lining of the lungs and bronchial tubes.

Mrs. Percy McRae, Little Shemogue, N.B. writes:—"Three years ago I had the "Flu" which left me with a very bad cough. I tried different medicines which did me no good, so I took Dr. Wood's Norway Pine Syrup. It relieved me of that awful cough in a short time."

"Dr. Wood's" is 35c and 60c a bottle at all dealers; put up in a yellow wrapper; three pine trees the trade mark; manufactured only by The T. Milburn Co., Limited, Toronto, Ont.

FUR GIRDLES

Fur girdles are seen on many of the new frocks. On the semi-tailored models plain fur bands are seen, but on evening and dinner frocks the fur is frequently tied with long ends, or arranged in sort of a corsage that affords the only trimming besides the drapery.

"Cascarets" 10c
For Sluggish Liver or Constipated Bowels

Clean your bowels! Feel fine! When you feel sick, dizzy, upset, when your head is dull or aching, or your stomach is sour or gassy, just take one or two Cascarets to relieve constipation. No griping — nicest laxative-cathartic on earth for grown-ups and children. 10c a box. Taste like candy.

EXHIBITS OF BLIND GRADUATES' WORK

May Be Seen In South Window of Turnbull's —It's Worth While.

The Turnbull Company, Limited, have turned their south window over to an exhibit of some of the work done by the blind graduates of the National Institute for the Blind in Toronto. Here is a collection of dainty basketry and here, the cynosure of many eyes at all times, of the day, sits one of the blind needlewomen, a graduate of the Institute, Mrs. Laura Stokes, of Toronto, who operates a sewing machine and turns out the carefully-made garments that are on view in the window: neat, spotless aprons, house dresses with edging of ric-rac braid, overall aprons in colored gingham.

The operator, blind for the last fifteen years, and with a sightless husband blinded in an explosion, is a nice-looking woman, with the patient face and the mild expression of the blind, the sensitive mouth and the delicate, seeing fingers that follow the tiny, perfectly-fashioned seams. She has a mannerism that is said to be characteristics of those who were born with normal vision; the habit of following each movement of the cloth and of the machine with her eyes, as though the darkened orbs could really see, and there is a little pucker between the brows, caused by the effort that never seems to vanish, the struggle to catch one little glimpse of light through the twisted lens of the eyeball.

With Mrs. Stokes is a guide from the Institute, Mrs. Giesecke, who looks after her charge. Her duties are evidently not arduous. Mrs. Stokes smiles and chats pleasantly to her, and seems absolutely absorbed in her work and in the turning out of perfectly - fashioned, careful little garments. From 10.30 to 12.30, from 3.30 to 5.30, from 7.30 to 8.30, she will be in the window all week, sewing on the machine kindly loaned by the Singer people, and hereafter, the Turnbull Company will keep in stock at all times garments made by the blind workers of the Institute, each garment with its significant emblem, sounding the note of pathos that is always associated with these dwellers in the dark, happy and busy as they may be, the little figure of Hope with the broken lyre, the girl with the bandaged eyes who epitomizes defeat, and yet is in some subtle way, curiously triumphant.

The work of the Canadian National Institute for the Blind is widely varied, with its motto in all cases, "to help them to help themselves." Field work and registration obtain for the Institute necessary information concerning the blind, and gives the latter similar information, enabling the Institute to advise widely and maintain helpful connection with blind individuals. Home teaching reaches those blind who cannot or do not care to leave their homes. Instruction in reading and writing, in sewing, knitting and basketry is given by visiting instructors. Vocational instruction is given in the Institute itself in shops where blind women and men are taught broom-making and weaving of baskets, chair caning and other handicrafts; women are taught machine sewing, rug weaving, etc. Both are given a vocational allowance of $9 per week while in training. Clarke-Wood is a delightful residence maintained for blind women, where board and lodging is given for $5 per week. Guides are furnished free to those who require assistance in coming to the Institute. To those who become qualified as operators in any line, wages are paid in the Institute on the piece basis, and many individual workers earn $25 per week, although the average workers usually obtain less than this amount. A sales-room department carries stocks of material, which are sold to blind home-workers at wholesale prices; the sales-room then buying the completed articles and markets them at the identical price paid the workers. "After care" is given to blind people by helping them to build up in any line of work not directly connected with the Institute's activities. Blind soldiers are given residence and vocational training at Pearson Hall, through co-operation with the Department of Soldiers' Civic Re-establishment.

The Institute is at present conducting a campaign for funds to enable them to proceed with this work of removing one of the most terrible of the burdens of the blind man or woman, that of the feeling of uselessness, and the Turnbull Company is giving their window space for the week and helping in every way to make this campaign a success locally.

THE BOARD MAY ASK RATEPAYERS TO VOTE NEW SCHOOL PROJECT

(Continued from page 1.)

cepted the building committee's report for this proposition, its putting into effect had been left in abeyance for the lack of money."

Mr. Greene fell in line with the resolution and suggested that copies of the ballots, with detailed information, could be published in the press a week or two before the date of voting.

Mr. Wearing here was willing to the people to decide a question of which we ourselves, while having to hand already all information, yet cannot come to a decision. And can we expect the public to do so after a week or two's publicity?

Add Third Question.

Mr. Wearing heer was willing to support the resolution were a third clause added: "Are you in favour of any etxension at all to the Collegiate?"

Mr. Greene said he did not think Mr. Worth had any right to voice the opinion of the board by saying that it could not reach a decision. "We can do so ourselves."

Mr. Wearing—"Individually, perhaps, but not as a board, so far."

Fair at First Sight.

Admitting that the proposition seemed very fair at first hearing, if the board wished to get the majority voice of the people, still Mrs. Morris pointed out that in adding up the ayes and nays on the three questions it would be perfectly possible for the minority to secure domination. She would like to know how the board intended summing up the vote and said, in effect, she could not see how a conclusive majority will of the people could be reached for or against either the larger or smaller propositions, as the voting would offer a complex situation.

Be Sure of Majority.

If you decide this question by a vote of the people, Mrs. Morris continued, be sure you get what the majority of the people want. She here took exception to the latter part of Question 2: "and later, if found necessary, to build a separate technical school," and she though the board should put itself on record that such an institution is needed. As far as the publicity scheme, Mrs. Morris did not believe that for $200 the board could lay before the people all the facts connected with this issue, and she urged that Dr. Merchant come here and explain the whole situation and its potentialities to the public. "The public look for leadership in their Board of Education, and it is not fair to shift the responsibility in this school matter on to the public."

Mr. A. A. Fowler retorted that he did not think it fair to force the people; they should be permitted to judge for themselves.

Mrs. Morris countered, in effect, with if you wish for an expression of the ratepayers' will, their opinion at the polls should be an intelligent one. At present they are in no position to give that, not having had an opportunity of learning the benefits of technical education and exactly what it portends and entails.

Mr. Wearing—"That ballot would not be binding."

Mrs. Morris—"But it would be; Mr. Fowler brings it forward in that way for a settlement of the question."

A Money Measure.

Mr. McKone here wanted to know would the proposition, as submitted to the people, be classed as a money question in which only property owners could vote.

Mrs. Morris replied that both City Clerk Armstrong and a lawyer had advised her that logically it would be in the same category as a money by-law.

Mr. Wearing —"Not necessarily so; this might only be a plebiscit we are discussing, on which all th electorate could vote." He woul like to have an expression of th people on the proposed expenditur of money.

Referring to Mrs. Morris' fea that the minority might dominate i this issue, Dr. Neal pointed out tha the minority rules in this and othe provinces.

There were present: Chairman A A. Fowler, Mrs. W. R. Morris an Messrs. J. M. Greene, E. B. Fow ler, Roland Denne, Dr. Neal, J. W Worth and J. A. McKone.

ASTHMA and RAZ-MAH BRONCHITIS

TO Sleep to-night use RAZ-MAH to-day for Asthma.

RAZ-MAH has brought peaceful nights and restful sleep to thousands who formerly suffered the agonies of Asthma.

RAZ-MAH contains no narcotics or other habit-forming drugs. If it does not give relief we guarantee your druggist will return your money. $1.00 a Box. "Just swallow two capsules."

Free Trial from Templeton Co., Toronto.

Sold by McDermid & Jury and E L. Payne Drug Stores.

Canada's Greatest Vocational School

FOR Thirty Years, Canadians in thousands, have profited from the vocational and academic training of this the World's Great Home-Study University.

Clerks have become salesmen, advertising and business managers; mechanics have become foremen, superintendents and engineers; carpenters have become architects, contractors and leaders in construction work; men and boys have risen from nothing at all to places of responsibility, because of I.C.S. Training.

In 1921 approximately 7,000 Canadian Students of this Institution prepared more than 80,000 Recitations and Drawings, requiring more than two million study-hours to accomplish. No single institution can show such a record of educational achievement, nor is any other institution so adequately equipped to provide the commercial, technical and industrial training for the men and women necessary in the commercial life and development of the Country.

With unrivalled texts, easy to study, easy to remember, and easy to apply with such texts arranged into comprehensive, practical scholarships; with these scholarships conducted by an educational staff trained to help, to criticize and correct—you have training of so practical a character that you can apply it day by day to your advantage and profit.

What are your chances of success? Can you afford to let another priceless hour pass without making your start toward a more scientific knowledge of your work? The Coupon printed below has been the means of bringing advancement and increased salaries to many thousands of men. Read it carefully—mark the work of your choice and get it in the mail today.

TEAR OUT HERE

INTERNATIONAL CORRESPONDENCE SCHOOLS CANADIAN, LIMITED
Department "B" Montreal, Canada
Without cost or obligation, please send me full information about the subject before which I have marked "X" in the list below:

BUSINESS TRAINING DEPARTMENT
- ☐ Business Management
- ☐ Industrial Management
- ☐ Personnel Organization
- ☐ Traffic Management
- ☐ Banking & Banking Law
- ☐ Accountancy
- ☐ Nicholson Cost Acc'ting
- ☐ Bookkeeping
- ☐ Business English
- ☐ Private Secretary
- ☐ Spanish
- ☐ French
- ☐ Salesmanship
- ☐ Advertising
- ☐ Better Letters
- ☐ Foreign Trade
- ☐ Show Card Lettering
- ☐ Stenography and Typing
- ☐ Common School Subjects
- ☐ High School Subjects
- ☐ Illustrating
- ☐ Cartooning

TECHNICAL AND INDUSTRIAL DEPARTMENT
- ☐ Electrical Engineering
- ☐ Electric Lighting
- ☐ Electrical Wiring
- ☐ Mechanical Engineer
- ☐ Mechanical Draftsman
- ☐ Machine Shop Practice
- ☐ Railroad Positions
- ☐ Gas Engine Operating
- ☐ Civil Engineering
- ☐ Surveying and Mapping
- ☐ Mine, Eng. or Metallurgist
- ☐ Steam Engineer
- ☐ Radio
- ☐ Airplane Engines
- ☐ Architect
- ☐ Contractor and Builder
- ☐ Architectural Draftsman
- ☐ Concrete Builder
- ☐ Structural Engineer
- ☐ Plumbing and Heating
- ☐ Textile Manufacturing
- ☐ Chemistry
- ☐ Pharmacy
- ☐ Automobile Work
- ☐ Navigation
- ☐ Agriculture and Poultry
- ☐ Mathematics

Name .....
Street Address .....
City ..... Prov. .....
Occupation .....
If name of Course you want is not in the above list, please explain your needs in a letter.

IF YOU ARE WELL BRED.

You do not typewrite social notes, invitations, or notes of regret or acceptance.

You do not send letters that misrepresent you, such as those with blots, written on soiled or highly colored stationery or with note paper and envelopes not matching.

You do not write with a pencil unless ink is positively unobtainable.

Why Corns?
Just say
Blue-jay
to your druggist

The simplest way to end a corn is Blue-jay. A touch stops the pain instantly. Then the corn loosens and comes out. Made in a colorless clear liquid (one drop does it!) and in thin plasters. The action is the same.

Pain Stops Instantly
B & B 1122

ANNOUNCEMENT OF THE OPENING OF
LOVE & CO'S. NEWS AGENCY
Magazines, Stationery, etc. Daily and Old Country Papers, Tobaccos, Cigarettes, and Candies. Call and see us at 163 SIMCOE STREET (2 doors West of George Street).
Orders taken here for Furniture Repairing, Etc.

Edwin Elcome TAXIDERMIST
602 HARVEY STREET
PETERBOROUGH, ONT.
Heads, Birds, Fish, Etc.,
Mounted Artistically and Permanently.
MOOSE, CARIBOU & DEER HEADS OUR SPECIALITY

STORE OPENS - 9 A.M.
STORE CLOSES - 5.30 P.M.

The GRESSMAN Company Limited

50c Mid-Day Lunch Served In Tea-Room, 11.30 a.m. to 2 p.m.

Those Glorious Autumn Tints Radiate from the Wealth of New Millinery

For weeks we have been feasting our eyes on the golden rod, the wild asters, the sumac and other brilliant blooms of autumn, but now that Nature is laying away her paint brush the artists of apparel have taken her autumn tints for the glorifying of millinery and gowns.

AND FIRST OF ALL IS THE MILLINERY

Gorgeous in its colorings—exquisite in dainty adornments—magnificient in the artistic lines of the shapes and trimmings.

A delightful droop shape has a brim of silver lace, crown of black velvet and trimmed with monkey fur.

A tricotine model of black velvet has large poppies of fur and silver.

THEY EXEMPLIFY THE LATEST TREND OF THE MILLINERY MODES.

The Corset Is a Ruler of the Mode

—and we have the Corsets most wanted. Women who recognize the pronouncements of Fashion, realize the part Corsets play in the present mode. They are therefore, anxious to be not only Corseted, but perfectly Corseted. In our Corset Department you will see our remarkably varied new models by Warner's, Nemo and D. & A.

Snug Fit Underwear

Combines Quality with Comfort and Attractiveness

The question of Knit Underwear in a heavier weight than summer has demanded is all important, now that brisk winter weather is scheduled. There are many interesting new details of trimming; some new weights. As you know we carry only those well-known thoroughly tested makes that stand for quality—Harvey's, Watson's and "Velva."

Everybody Is Tightening Up Their Houses for Winter

—Filling in every little crevice and taking double precautions by putting on storm doors and windows. All designed to keep out the unwelcome intruder, Jack Frost.

This Store, too, is conducting a campaign against Jack Frost. Every nook and corner is filled with warm things to use and warm things to wear.

The Gressman Co. Ltd.

All the Warmth Is Not In the Furnace

Real Warmth Producing Bedding for the Real Cold Weather That Is Blowing This Way

"Clear and cold." That's what the probabilities will announce day after day when the cold snap sets in, in earnest. If you have real warm Bedding you'll be able to raise the window an inch higher and never feel a drop in temperature. We have plenty of that warm Bedding we speak of, and at moderate prices inconsistent with their splendid qualities.

KENWOOD WOOL BLANKETS

An ingenious maker decided to manufacture Wool Blankets in a series of pretty colours to match the decorative schemes of Bedrooms. He had another idea, too; he decided to make them as fine and as full of good qualities as Blanket could be. The RESULT IS KENWOOD BLANKETS.

The edges are bound with Satin to match, and you have choice of the following colours: Rose, Delft Blue, or Mauve.

WOOL BLANKETS

Pure Wool Scotch Blankets to keep the cold out and the warmth in. A good, old-time quality and price. Every Blanket bears a silk label, proclaiming it to be "Clydesdale" Pure Scotch Wool Blankets. Finished singly. Size 66 x 88 inches. Price $8.65 pair.

An extra quality, being very fine and possessing a deep combed surface, are 66 x 90 inches, and come at $13.95.

COMFORTERS

One need not be weighted down with heavy bed things to warm. Light, fluffy, down-filled Comforters will do it, and these by the Scotch maker McLintock are well qualified and live up to the best traditions of the Comforter family.

Well filled with down and down only. Covered with fine Sateens, showing alternate rows of plain and fancy. Choice of Navy, Copen, Burgundy, Rose, Gren, and Lavender. Priced at $14.95, $17.35, and $17.65.

Cotton filled, and covered with Silk Mull in fancy patterns with plan band borders—Rose, Green, Blue, Yellow, and Lavender. Priced at $6.95 and $8.95.

In The REDFERN STORE

Luxurious Winter Coats of Novelty Pile Fabrics

Much of the beauty and most of the warmth of handsome fur garments is expressed in these superb COATS of rich pile fabrics that simulate the popular furs of the season.

Duvetyne cloth and velour are most widely favored and these mostly made in long full shapes like the fur garments whose purpose they so widely serve at so much less cost.

A very interesting and diversified collection of models awaits your selection here.

NUBIAN BROWN DUVETYNE supplies the nucleus for a delightful garment that possesses the most wonderful sleeves. They are ever so wide and have a pointed cuff finished with a tassel, but the cuff portion proper is just average size and trimmed with a band of natural walrus. The entire sleeve is heavily embroidered and braided with brown silk. The roll collar is of walrus, too, and the back is plain except for the narrow belt. Lining of floral satin. Priced at $62.

MIDNIGHT BLUE DUVETYN that is rapturously soft and pleasing to the eye. Can be worn to advantage by miss or grown-up. The unobtrusive corded side panels on the back furnish a pleasant deviation, and likewise the large black bone buttons. Straight sleeves with open cuffs and large roll collar of seal. Full grey satin lining. Price, $55.

BARK BROWN VELOUR in a lovely tone and considerably enriched with fur trimmings of black lamb. Noteworthy are the sleeves, with the fur-finished cuffs that dome all the way across the wide opening. On the back the side panels of cordings just reach the waist-line, where they are met by a narrow belt. A deep collar of lamb, and lamb also bands the top of the pockets. Price, $79.

BLACK BROADCLOTH lends itself admirably to the tailored model. Six horizontal cords adorn the back panel, commencing at the waist and ending at the hem. The deep sleeves have a tailored turn-back cuff trimmed with a single button. A pretty round-shaped collar of seal finishes all this loveliness. Lining of Skinner's satin. Price, $65.

NAVY OR BROWN DUVETYNE takes on an air of simplicity and looses none of its enchantment. Fancy silk stitchings appear, back and front, from beneath the French beaver collar and in the vicinity of the shoulders. The stitching again is noticeable just above the fur banding of the pretty cuffs of medium dimensions. Full lining of satin. Priced at $59.

In Chatty Vein — Blue

Ribbon for the new baby — Pink Ribbon for your Luncheon Favours —White Ribbon for the Bride—what in the world would one do without Ribbon! New Ribbons are arriving right along.

Even

though you never have the little house in the country with rambler roses, and contented cows and cats rambling 'round it, you can have rukled Curtains. Dotted Marquisette is specially good at 75c yard.

A Fine Touch

a pair of these Chamois Gloves into a bath of fleecy soap-suds—hang them up to dry while you get your beauty sleep— and presto—they'll be ready for you to wear down on the 11.15 in the morning for that luncheon engagement. In White and Natural colourings, in strap-wrist, gauntlet styles. Specially priced at $1.95.

Whisk

of hospitality is in these padded Satin Negligees. Ah yes, indeed, and they can really take shivers right out of cold mornings and put comfort into long evenings that have cosy chairs and good books in the background. $15.00 and $19.50.

Before

electric light and coal-oil lamps, candles held sway. Now they have come into their own again and have a decorative value. Very beautifully turned Sticks of birch mahogany and genuine mahogany in 7 to 10-inch heights are priced from $1 to $5.50.

Bertha Bromley

There is no such person, but there are two distinctly different types of Collars, each bearing one of the names, and now some designer has wed the two and combined the best features of both.

Presented in cream flannel with edge and inset medallions of filet. Priced at $1.95.

Bromley Collar and Cuff Sets of same at $1.95 and $2.25.

HOW LAVENDER MADE GIRL A BUSINEESS SUCCESS

By MARIAN HALE.

The judicious use of a little lavender crepe paper proved to be the turning point in the career of Julia Kahn, self-made business woman, who did not linger over the job.

The color may not have been the important feature, but it became Miss Kahn's favorite color and she always wear something lavender when she has an important business deal on hand.

Here's the way it happened:

"At the age of 14 I started out to make my fortune," she explains, "beginning modestly with a $2-a-week job as a messenger girl for a dressmaker.

"Officially my hours were from 7.30 in the morning to 6 at night, but I always had to put in an extra hour after that picking pins from the floor.

Becomes "Red."

"Six months of this and I began to develop some very Socialistic ideas regarding the disposition of capital and the use of labor. So I quit the shop and went to a department store where I earned my $5 a week selling combs.

"One day the girl who had the silver department became ill and I was put in her place. Her stock, I noticed, was very dirty, and no one seemed interested in silver. So I had plenty of time to shine it up without neglecting customers. When I had finished it my eyes fell on some lavender crepe paper.

"It looked as if it would make an attractive background, so I decorated the shelves with it and placed the clean silver against it. In a week the sales had picked up to such an extent the manager came around to investigate.

Then Rise Starts.

"From that day I was put in full charge of the silver, and later promoted to the diamond counter.

"One day a shabby-looking woman came along and none of the clerks paid any attention to her—she certainly didn't look like a diamond prospect.

"However, I gave her the best attention I could, and before she left she had bought the largest amount of stones we ever sold to one individual. That little incident did not do me any harm.

JULIA KAHN.

"Meanwhile I was studying everything I could find on the subject of jewels and settings, and I was taking a night course in design. In a short time I was designing settings myself.

On Her Own Hook.

"I undertook it merely as an aid to the customers, but I found it so interesting I gave up my position and started to conduct a small jewelry shop on Fifth Avenue.

"In a short time I had taken it over myself and it has been my own project ever since. My customers all followed me from the store here and I have all the business I can attend to.

"It is nothing now for a man to come in with a check for $15,000 and give me his Christmas list and never look at a stone.

"Business is full of wonderful opportunities for women," she concluded as she smoothed the sleeve of her lavender blouse, "if they'll just get interested enough to recognize them."

FLAPPER GIRLS ARE NOW DISAPPEARING

LONDON, Nov. 7.—(Associated Press) — The "flapper type" of young girl is rapidly disappearing in London. The first signs of waning popularity is the discarding of the bobbed hair.

According to West End hairdressers shortened locks are no longer approved, and the coming winter season will see new styles in the art of hair dressing. The most popular substitute for bobbed hair is a short pompador, and the use of a small ribbon or wreath. This is the favorite style of Princess Mary.

The reversion in hair dressing has even gone to the extent that small amounts of false hair will be used this winter.

The new color for fall hats is "green almond," and veils will be worn extensively. The small hat with a veil fastened across the front, which was popular during the war, is to be worn again. The hats will be smaller this fall, but huge shapes, rivalling the "Merry Widows" of years ago, will be the rage in the spring.

The new evening dresses in the Regent Street windows are entirely minus a back, and a cord of white silk has taken the place of a wider shoulder strap. The materials in vogue are dark shales and purple, and heavy silks and satins will be almost the only materials used. Long trains will again grace the ball-rooms, and three distinct trains are not too much for one gown.

Rich oriental brocades and bejewelled ornaments are to be seen on all of the gowns.

NEWS OF WARKWORTH AND THE DISTRICT

Many Visitors to the Village — Will Observe Armistice Day.

WARKWORTH, Nov. 7.—Mr. W. Bellamy, of Brighton, was in town on Saturday.

Mr. Jack McViety, of Toronto, is spending the holiday at the parental home.

Miss Annie Baker, of Cherry Valley, is home for the holiday.

Miss Aletha Steinburg, of Picton, is the guest at the home of W. J. Baker.

Mr. and Mrs. C. T. Maycock motored to Toronto on Sunday.

Mr. Jack Cawood, who is attending Normal in Peterborough, spent the week-end with his uncle, Mr. Robert Walker.

Mis Helen Baker, of Picton, spent the holiday at the parental home.

Rev. Dr. McKenzie, of Colborne, had charge of the services in the Presbyterian Church on Sunday.

Miss Dorothy Huycke, of Peterborough, spent the week-end with her parents, Mr. and Mrs. W. J. Huycke.

Mr. Frank Bowen has purchased a new car.

Mrs. J. B. Thompson and Miss Verma Thomnson spent the week-end in Belleville.

Rev. R. McGillivray had charge of the anniversary services at Colborne on Sunday.

Several from here and vinicity took in the anniversary services at Morganston.

Messrs. Alex. and Ross Aird, of Peterborough Normal, spent the week-end at the home of Andrew Weatherson.

Arrangements are being made for the serving of light refreshments on Armistice Day in the Community Hall.

The pupils of the High School of Brighton, under the capable leadership of Mr. W. Bellamy, are putting on a play in the Town Hall here on November 11, entitled "My Old New Hampshire Home." This play is being put on for literary purposes.

Mr. C. J. Boyce and Mr. W. B. Baker are acting as jurymen at the sittings of the Supreme Court at Cobourg.

Mr. and Mrs. Jno Garbutt, of Toronto, visited his brother, Mr. F. W. Garbutt, over the week-end.

Mr. and Mrs. Fred. Drewry and family, of Cobourg, were guests of his parents, Mr. and Mrs. W. V. Drewry.

Mr. Harry Barrett, of Oshawa, spent Sunday at his home here.

Miss Mary Frost, of Toronto, spent the holiday with her mother, Mrs. M. Frost.

Miss Helen Thompson, of Deseronto, spent the week-end at the home of Mr. and Mrs. Andrew Thompson.

Mr. and Mrs. T. S. Baker and family, of Campbellford, called at the home of W. J. Baker on Sunday.

Mr. and Mrs. H. B. Wilson and son, Alex., of Hastings, were in town on Sunday.

Miss Kathleen Gearin, of Selby, spent the week-end with her parents, Mr. and Mrs. M. Gearin.

Mr. and Mrs. A. W. Bailey and family, of Hastings, were guests of the Misses Gallagher on Sunday.

DOROTHY ALLAN PARK IS TO GIVE RECITAL

Interest Programme for Local Artist—In the Toronto Conservatory.

Appended is a copy of the programme which Dorothy Allan Park is to give to-day at the Toronto Conservatory in conjunction with Mr. Dalton Baker.

It will be noticed that the greater portion of the programme consists of modern songs, and those who have studied the recent development of song composition with its general loosening of harmonic texture, and complexity of rhythm will realize that only a singer possessed of a very highly developed sense of musicianship, together with a very beautiful natural voice, could undertake such a programme as the one to be given.

Mrs. Park may rest assured that the best wishes of her many musical friends in Peterboro will be with her to-day and all hope that she will score the success she so thoroughly deserves:

The Programme:

Giordani ..... Caro mio ben
Pergolesi ..... Nina
Scarlatti ..... Canzonetta
Bantock, From the tomb of an unknown woman ...(Chinese Songs.)
Bantock Yung Yang (Chinese Songs)
Martin Shaw ..... Summer
Homer ..... Sheep and Lambs
Pointer...How Shall I Sing at Majesty.
Mendelssohn Hear ye, Israel (Elijah)
Gena Branscombe ..... Serenade
Gena Branscombe..... .....
Sleep, then, ah sleep
Sigurd Lie .....Soft-footed Snow
Cyril Scott..... Lullaby
Cyril Scott..... Blackbird's Song
Old English....Early One Morning
Old Irish .....The Little Red Lark
John Ireland ....I have twelve Oxen
Burleigh .....Nobody knows
(Negro Spirituals)
Burleigh ....Didn't it rain
(Negro Spirituals)

FIFTY YEARS AGO

A young man who practiced medicine in Pennsylvania became famous and was called in consultation in many towns and cities because of his success in the treatment of disease. This was Dr. Pierce, who finally made up his mind to place some of his medicines before the public, and moving to Buffalo, N. Y., put up what he called his "Favorite Prescription," and placed it with the druggists everywhere.

Dr. Pierce's Favorite Prescription has long been recognized as a tonic for diseases peculiar to womankind. After suffering pain, feeling nervous, dizzy, weak and dragged-down by weaknesses of her sex—a woman is quickly restored to health by its use. Thousands of women testify that Dr. Pierce's Favorite Prescription has entirely eradicated their distressing ailments.

More recently that wonderful discovery of Dr. Pierce's, called Anuric (for kidneys and backache), has been successfully used by many thousands who write Dr. Pierce of the benefits received—that their backache, rheumatism, and other symptoms of uric acid deposits in joints or muscles have been completely conquered by its use.

Send 10c to Dr. Pierce's Laboratory in Bridgeburg, Ont., for trial package of any of his remedies.

CHILDREN'S AID SOCIETY
—of—
PETERBORO CITY AND COUNTY

For the Care of Neglected and Ill-Treated Children.

G. W. POWELL.

Assistant Secretary and Inspector.
588 George Street. 'Phone 1044W.
Office Hours: 12 to 2 and 6 to 8 p.m.

You can often "Own Your Own Home" with the help of a Life Insurance Policy.

The **London Life**
Insurance Company
"Policies Good as Gold"
HEAD OFFICES - - LONDON, CANADA
Agencies in all principal cities
District Representative:
C. A. HEWITT
387 WATER STREET

NATIVE KOREAN PREACHES HERE

Gives An Interesting Discourse on Orientals and the Potentialities of the Far East.

Rev. H. Y. Cho, B.A., of Korea, who is studying ministerial work in the Toronto University, conducted the evening service at the Truth Mission, last Sunday, when a large number of worshippers were present.

Mr. Cho told of the condition of Chinese and Koreans before Christianity was first introduced to them by Egerson Andrew, a little over seventy years ago. He also landed the name of Miss McClean, a Presbyterian missionary from Ontario, in Korea, who was the first one to tell him of Christ.

The will power of the Chinese, said the speaker, cannot be surpassed by that of any other race. A very intelligent example of this was explained when Mr. Cho told of a shoemaker trying to live a good life and to get out of debt. The first time he shaved the top of his head which made him one of the lowest caste, and he remained in the house for three years. He paid up all his indebtness and started life anew, he once more found himself in debt. His next step to free himself was to pretend that he was deaf and dumb for three years, until he had discharged his liabilities; but to drink and gamble away his substance again. There seemed no help for him until he accepted Chirstianity.

Women Intelligent.

The speaker then pointed out that the Chinese women are just as intelligent as the British or any other of their sex. To illustrate this, he told of a little girl he knew in Korea who lived with Rev. McKenzie and family from Nova Scotia until Mr. McKenzie's death three years later. She was the first pupil who was taught by missionaries; and as a result she could read, write and speak Chinese, Japanese and English; could play the piano, sing and teach, and she knew her Bible exceptionally well. On one occasion, she even repeated the whole book of Revelation, from memory. This girl was imprisoned later for three years in the penitentiary for being at the head of the Womens Christian Association. She was forced to work twelve hours a day steadily on a sewing machine, and in her spare time she taught other prisoners. She not only taught them their language, but also taught them of Christ, and finally succeeded in converting nearly every inmate of that penitentiary. Thirty-five years ago, continued Mr. Cho, there wasn't a Chinese woman in Korea who could read; and now there are about one thousand, five hundred and fifty women able to read in their own language. At the present time where there is a school for the boys there is also a school for the girls.

To Young Folks.

In Rev. Mr. Cho's closing remarks he addressed the young people urging them to help Christianize all the yet unchristianized parts of the world. China itself is one of the three greatest pagan nations. In that country and Japan there are 440,000,000 people in great need of the Gospel and its missionaries.

Referring to the recent World War, Mr. Cho asked, if sixty million men who had forty years training could see the world ablaze, what could three hundred million Chinese do with similar military education.

Now is the time, concluded the speaker, to Christianize China and Japan before they grow powerful in their unchristianized state. He appreciates the good work already done and being accomplished in the Orient, by our missionairies, but stressed the great need for more missionary work there.

SASKATCHEWAN WOMAN RECOVERS

Found Health by Taking Lydia E. Pinkham's Vegetable Compound

Melaval, Saskatchewan.—"I saw Lydia E. Pinkham's Vegetable Compound advertised for women's troubles and when a friend recommended it to me I tried it and it has done me so much good in the two years in which I have been taking it that I find I am a different woman since then. I recommend your Vegetable Compound as much as I can and you may use my letter as a testimonial."—Mrs. Wm. J. Thomas, Melaval, Saskatchewan.

These letters recommending Lydia E. Pinkham's Vegetable Compound ought to convince women of the great worth of this medicine in the treatment of ailments to which they are often subject.

Mrs. Thomas writes that she is a different woman now. If you are suffering from troubles women often have, or feel all run down, without any ambition or energy for your regular work, take Lydia E. Pinkham's Vegetable Compound. It is a natural restorative and should help you as it has Mrs. Thomas and many, many other women.

This medicine has been helping sick women nearly fifty years—surely a long record of service.

MARKING OUT THE 6TH MERIDAN NORTH

Local Man is Engaged in the Work—Formerly Employed on Trent Canal.

The Calgary Daily Herald, for Tuesday, October 3rd, has the following news item regarding the marking out of the sixth meridian north to the Mackenzie river. The Mr. Cameron referred to in the article is a son of Mr. John Cameron of 441 Reid street, this city, and was formerly employed in the local Trent Canal office:—

Taking up the marking of the sixth meridian where Akin's party left off in 1915, B. W. Waugh's party has returned from the far north, and his assistant, M. G. Cameron, visited Calgary Monday on his way to Southern Alberta where he will join another Dominion topographical expedition. Mr. Cameron reports that the line was produced straight north 100 miles, reaching and extending across the Mackenzie river one mile, and two miles past the boundary of Alberta.

Incidentally township 143, the farthest north township in Canada was established.

The federal surveyors left Edmonton in April, traveled to Peace River Crossing by steamboat, and thence to Fort Vermilion by scows. There they took wagons and pack horses to Hay River Post and after that they used horse and man-power for packing.

They wound up about 12 miles wast of Providence. The object of their work was connecting the Dominion land surveys with traverses run last year. They finished their mission on September 8 and two days later set out for the south from Providence.

Mr. Cameron said that a line of levels was carried through for the 100 miles which will prove of value for the making of contour maps.

The supplies for the expedition were put in last winter by the Hudson's Bay Trading Company, and caches were established about every ten miles. There is no such thing as living on the country as game is very scarce and the only native food that is plentiful is fish. One other native product is very abundant. It is the fly. There are innumerable species that bite and harass human beings, Mr. Cameron observed with feeling, and a new variety is discovered every day. The black fly was very trouble some this year.

There is no settlement in the entire country which is made up principally of muskeg and spruce ridges.

On the way out they passed "The Northland Trader" and "The Pioneer', which were taking in oil drilling equipment and a crew to Fort Norman.

Read This Ere You Write Plays

(By Marian Hale)

"Good morning, have you finished your play?"

This may become the accepted formula of social greeting if the dramatic urge continues to dominate the nation.

"Never before in history have so many people, old and young literate and illiterate, felt such a responsibility to write the great American play," says Rosalie Stewart, playbroker, vaudeville booker, and now Broadway producer.

"On every mail the manuscripts come in, and not one out of five hundred has any merit, and not one out of a thousand betrays any knowledge of the technique of the stage."

She handed me an imposing looking volume of one-act plays.

"Here," she said, "is an ambitious person who has had his play privately printed at great expense. He has one play here of six pages—that would last about two minutes. Can you imagine any person producing a two-minute play.

All Kinds of Boners.

"Here's another where nothing happens for the first 15 minutes. Now in a one-act play there must be a situation in three minutes after the curtain is up—otherwise it is impossible.

"We are flooded with sex plays no one would care to see, mystery plays whose only mystery is why anyone would take the trouble to write them.

"Hair-raising plays are the vogue this year, but by next year they may be a drug on the market—probably will be. By trying to copy the prevailing style in drama, instead of developing some new idea many a good writer goes wrong.

"My advice to all budding playwrights is—know something of the back of the stage before you begin to write plays.

"If yo ucan't get on the stage to act, get a job as maid or carpenter or anything that will give you a chance to see it from the inside and enable you to learn the psychology of the crowd and enable yo uto see

how situations are built up and developed.

Enters Vaudeville at 16.

Miss Stewart's career has been a most interesting one. At the age of 16 she had to leave high school because of the illness of her father and take charge of his chain of vaudeville houses in St. Louis.

She succeeded so well that her work soon brought her to New York, where she buys and sells plays as well as books vaudeville.

This season she tried to get a New York producer to produce "The Torchbearers" which she felt was an unusual and novel paly. Five told her the second act couldn't be done.

"I'll just do it myself, and show them" she decided. So she invested her own savings in settings and scenery, selected her cast and brought her production into New York.

It proved all she hoped it would be and more—and it established her as one of the few women producers on Broadway—besides proving that a woman is usually right.

Do not judge the condition of a car by the mileage it has covered.

A family jar is never used in preserving peace.

If a man lengthens his nights he shortens his days.

SOCIAL FUNCTIONS LAKEFIELD VILLAGE

Anniversary Dinner By Ladies' Aid — Grove School Dance.

The anniversary dinner of the Methodist Church given under the auspices of the Ladies' Aid was held on Thanksgiving night according to the established custom of more years than most people remember. The dinner was served in the basement of the church and was a success in every particular as the service was absolutey perfect. The corps of waiters, who were in charge of the various tables under the direction of the matrons, were efficient and spared no pains to supply the wants of the crowd. The tempting wiands were abundant, so much so that the social was repeated Tuesday. The committee in charge is to be congraglated on the success of their effort.

The concert was also high class and much appreciated; the talent being entirely from Peterboro.

Rev. C. S. Reddick was the chairmain of the following programme:

Chorus—Skippers of St. Ives; piano duet—Misses Blanchard and Brown, baritone solo—Mr. Gall, address, Rev. Weir of Warsaw, soprano solo—Miss Kemp, piano solo—Master Walter Townshend, contralto solo—Mrs. Kitney, ladies chorus, piano solo—Miss Brown, address—Rev. P. L. Jull, soprano solo—Miss Black, piano solo—Miss Blanchard, vocal duet—Mrs. Doig and Mrs. Kitney, contralto solo—Miss Payton, piano solo— Miss Phillips, chorus, solo—Scott Medd, address—Rev. S. A. Kemp of Warkworth, soprano solo—Mrs. Doig, trio piano—Misses Phillips, Blanchard and Brown, chorus. National Anthem.

The proceeds amounted to $240 which was most gratifying to those who had worked so hard to make the affair the success it undoubtedly was .

Grove School Dance.

One of the most enjoyable of the holiday functions was the dance given by the boys of The Grove School on Monday evening. The presence of a half a dozen or more girls from Bishop Bethune College gave variety and added greatly to the eclat of the affair. Several of the old boys were present also, as the school never ceases to be a home to its old boys. The big school room was decorated with the school colors, and presented a festive appearance. And with excellent music and a good floor, it is not to be wondered at that everyone enjoyed the evening. Rev. and Mrs. Mackenzie made ideal hosts, and the midnight hour came all too soon.

All the Hot Water You Could Want

WRITE Moffats Limited, Weston, Ont., for free booklet, explaining the new patented flat rate and meter combination Electric Water Heater. It gives you hot water day and night, and a reserve of thirty gallons always on hand—at very low cost.

MOFFATS Electric Water Heater

PETERBORO MADE A GOOD SHOWING

Results of the Imperial Challenge Shield Competition.

In the senior series there were 1137 teams from various parts of the Empire entered in this competition, Royal Military College at Kingston, coming 20th in the Empire and first in Canada. Peterboro Collegiate, 1st team, came 80th in the Empire, 5th in Canada, and 3rd in Ontario.

The following is the standing of the chiefCanadian teams:

Senior Series.

20—Royal Military College of Canada 93.5
25—Rothesay Collegiate School 92.9
28—Toronto Nor. and Mod. Sch. 92.7
63—Saskatoon Co. Inst 89.5
80—Peterboro Col. Inst 88.25
87—Victoria High Sch Edmonton 87.6
93—Peterboro Col. Inst (second team) 87.2
94—Maple Leaf Cadet Corps,N.S. 87.2
96—Lower Canada College 87.15
101—Central High Sch. Calgary 87.
107—High Sch., Victoria, B.C. 86.55
114—Winnipeg, Grenadier Cadets 86.2
189—Peterboro Col. Inst. 81.8
319—Athens High Sch. Cadets 74.2
420—Gananoque High Sschool Cadet Corps 69.1
433—Ottawa Col. Inst ..... 69.
479—Millbrook High Sch. Cadets 66.8
586—586—Cornwall Cadet Corps 61.6
723—Trinity College Sch. Cadets 53.9

TURBANS FOR EVENING.

Smatr turbans for evening are noted at all fashionable openings, or gold cloth and illusion or of beads and metal cords. They are close and light in weight, and there seems to be a tendency to avoid spearding feathers or attempts at elaboration of outline. They are usually formed of silver

The Rexall Stores ARE CANADA'S FAVORITE DRUG STORES

McDERMID & JURY, Druggist
Cor. George and Charlotte Streets

E. L. PAYNE, Druggist
Cor. George and Simcoe Streets

ONE CENT SALE

1¢ SALE 1¢ SALE

THE PLAN
You pay the regular price for one article, then we give you another of the SAME ARTICLE for ONE CENT.

THE EXAMPLE
Buy 1 tube Rexall Pearl Tooth Paste at the regular price of 35c and we will give you another for 1c, or 2 for 36c.

Thursday, Friday and Saturday, November 9th, 10th and 11th

This ONE CENT SALE Plan was originated by the UNITED DRUG COMPANY for the REXALL DRUG STORES. The United Drug Company are the largest manufacturers and buyers of Toilet Articles, Remedies, Chocolates, Perfumes, Rubber Goods, Stationery and Drug Sundries in the world, and this is an advertising plan pure and simple, of which they bear most of the expense. Instead of spending money in the regular way, such as Free Samples, etc., it is their desire that we place full sized packages or articles in your hands, giving you an opportunity to judge the real value of these goods, the cost of which they charge to advertising.
We will only be permitted to run this sale occasionally. Beware of imitations in other stores, and take advantage of this exceptional opportunity.
We cannot afford to charge or deliver during this Sale, so please don't ask us to do it.

Rexall Violet Talcum Powder is as smooth as velvet with a delightful refreshing odor — 2 FOR 26c

75c OPEKA COFFEE — 2 lbs. for 76c

Rexall Soaps and Hair Preparations

35c Rexall Shaving Sticks	2 for 36c
35c Shaving Cream	2 for 36c
25c Medicated Skin Soap	2 for 26c
25c Tar Shampoo Soap	2 for 26c
15c Rexall Toilet Soap	2 for 16c
15c Tiny Tot Baby Soap	2 for 16c
$1.00 "93" Hair Tonic	2 for $1.01
40c Riker's Emulsified Cocoanut Oil Shampoo	2 for 41c
$1.00 Harmony Eau de Quinine Tonic	2 for $1.01
50c Lorie Brilliantine	2 for 51c

Tooth Pastes Talcums and Toilets

35c Klenzo Tooth Paste	2 for 36c
35c Pearl Tooth Paste	2 for 36c
35c Corylopsis Talcum	2 for 36c
50c Bouquet Ramee Talc	2 for 51c
25c Baby Talc	2 for 26c
35c Ipomea Talc	2 for 36c
75c Paradis Talc	2 for 76c
25c Harmony Rose Talc	2 for 26c
25c Velour Powder Puffs	2 for 26c
15c Chamois for Face	2 for 16c
10c Styptic Pencils	2 for 11c

Rexall Creams & Face Powders

60c Almond Bloom Cream	2 for 61c
60c Jonteel Cold Cream	2 for 61c
60c Jonteel Disappearing Cream	2 for 61c
60c Disappearing Cream	2 for 51c
60c Paradis Cold Cream	2 for 61c
25c Peroxide Cream	2 for 26c
60c Paradis Massage Cream	2 for 61c
25c Rose Witch Hazel Cream	2 for 36c
35c Violet Witch Hazel Cream	2 for 36c
75c Jonteel Face Powder	2 for 76c
$1.00 Bouquet Ramee Face Powder	2 for $1.01
50c Harmony Face Powder	2 for 51c

Rexall Preparations

25c Stomach and Liver Pills	2 for 26c
$1.00 Blood Purifier	2 for $1.01
50c Bronchial Salve	2 for 51c
25c Boots Meloids	2 for 26c
25c Rexall Orderlies	2 for 26c
Hypophos Compound	2 for $1.01
25c Stomach and Liver Pills	2 for 26c
75c Hydrogen Peroxide	2 for 76c
50c Hydrogen Peroxide	2 for 51c
25c Hydrogen Peroxide	2 for 26c
25c Rexall Cold Tablets	2 for 26c
50c Kidney Pills	2 for 51c
$1 Peptonized Iron Tonic	2 for $1.01

Rexall Stationery

15c Linen Writing Pads	2 for 16c
25c Linen Pads	2 for 26c
35c Linen Pads	2 for 36c
35c Kirkwood Linen Papeteries	2 for 36c
50c Toppy Linen Papeteries	2 for 51c
50c Tangora, tinted borders	2 for 51c
75c Patricia Lawn Papeteries	2 for 76c
10c Envelopes	2 for 11c
15c Glenwood Envelopes	2 for 16c
10c Rexall Fountain Pen Ink	2 for 11c
40c Rosedale Linen Papeteries	2 for 41c

GUARANTEED **Hot Water Bottles.**
$2.25 Rob Roy Hot Water Bottle for $1.13
$1.50 Challenge Hot Water Bottle for 75c

Perfumes, Lotions & Toilet Waters

60c French Cologne	2 for 61c
60c Lavender Water	2 for 61c
$1.00 Lilac Lotion	2 for $1.01
$1.50 Paradis Toilet Water	2 for $1.51
$1.00 Viviana Toilet Water	2 for $1.01
50c Lavender Smelling Salts	2 for 51c
25c Vials Perfume	2 for 26c
75c oz. Rose Perfume	2 ozs. 76c
75c oz. Violet Perfume	2 ozs. 76c
$1.50 oz. Fascinette	2 ozs. $1.51
$1.50 oz. Paradis Perfume	2 ozs. $1.51

65c PKG. OPEKA TEA — 2 for 66c

Sundries

$1 Liggett's Chocolates	2 for $1.01
40c lb. Humbugs	2 lbs. 41c
40c Tooth Brushes	2 for 41c
50c Tooth Brushes	2 for 51c
60c Tooth Brushes	2 for 61c
50c Hair Brushes	2 for 51c
$1.25 Rubberset Shaving Brushes	2 for $1.26
50c Hand Brushes	2 for 51c
$1.00 Rubber Combs	2 for $1.01
75c Ivory Combs	2 for 76c
15c Hair Nets	2 for 16c

E. L. PAYNE
The Rexall Drug Store
Corner GEORGE and SIMCOE STREETS

McDERMID & JURY
The Rexall Drug Store
Corner GEORGE and CHARLOTTE STREETS

400 Medicinal Preparations in Rexall Stores—Many Goods Not Mentioned Here Are on Our One Cent Sale—5,000 Rexall Drug Stores in Canada and United States.

WE ARE HERE TO SERVE YOU

CAMPBELLFORD AND DISTRICT

Mr. and Mrs. Robt. Linton Celebrated 55th Wedding Anniversary — Personal Mention.

CAMPBELLFORD, November 8. —Mr. and Mrs. Robert Linton, of Front Street, celebrated their fifty-fifth wedding anniversary on Tuesday evening, and held a little party in honour of the event. Both are enjoying excellent health, and have lived the greater part of these fifty-five years in Campbellford.

The Social Club.

There will be a meeting of the 12 o'clock Social Club on Thursday evening at 8 o'clock at the Public Library, when a number of important matters will come up for discussion. A good attendance is requested, as the management are anxious to arrange dates. All interested kindly be on time.

The New Industry.

A special meeting of the Town Council was held in the Clerk's office on Tuesday morning, when the by-law and agreement in connection with the Dominion Foundry were drawn up.

Personal Mention.

Mr. and Mrs. Robert Linton, Mr. and Mrs. John A. Linton, and the children, with Mr. Frank Linton, motored down to Kingston on Sunday, and were the guests of Mr. and Mrs. Noel Gill there.

Mr. and Mrs. Stanley Neale, of Front Street, motored to Kingston, and spent the week-end with relatives.

William Abernethy is visiting friends in Toronto.

Master Lionel Holmes has returned to Belleville after a pleasant visit spent with relatives in Campbellford.

Mr. Ed. Platt of Toronto, one of Campbellford's old boys, is renewing acquaintances around town and incidentally doing a little duck shooting.

Mr. McLean Haig spent the holiday with his parents, Doctor and Mrs. Andrew Haig, of Front street.

Mr. Ed. Cooley of Toronto, was renewing acquaintances around town on Tuesday.

Mr. and Mrs. Fred Linton, with Master Franklyn and Miss Ilene, motored out to Deer Lake on Monday and spent the day with friends.

Announcement.

Mr. and Mrs. Peter McKenzie of Seymour, announce the engagement of their daughter, Thressie Pearl, to Mr. Albert Russell, of Scotland. Marriage to take place in Campbellford quietly latter part of November.

Mrs. Helen Donald, Frank street, is visiting her niece at Warsaw for a couple of weeks.

Mrs. Bessie Jones and daughter, Miss Ethel, spent the week end in Stirling at the home of their aunt, Mrs. John Craighead.

Mr. Peter Cochrane, who was undergoing medical treatment last week at Kingston, returned home on Saturday much improved.

Miss Faye Ketcheson of the Public school staff, spent the holidays at her home at Belleville.

Mr. McLean Haig, who is attending Medical College at Kingston, returned on Tuesday to resume his duties after spending the holidays with his parents, Dr. and Mrs. A. Haig.

Mr. and Mrs. John Dewey, of Seymour East, near Peterick's Corners, announce the birth of a baby boy on November 6th.

Mr. and Mrs. John Craighead, of Stirling, visited at the home of their brother, Mr. John Craighead, Seymour West on Sunday.

Mr. and Mrs. Fred Barnum, Seymour East, announce the birth of a baby boy on October 31st.

The Epworth League held a most successful meeting on Monday evening in charge of Mrs. George Thring, 1st Vice-President. Mr. George Thring rendered a solo in fine voice, which was much appreciated. Miss Nellie Turner gave a most inspiring address, her topic being "Looking to Jesus."

Dr. O'Hara, V.S., has arrived from Ottawa, and wishes to inform the People of Campbellford and Vicinity that he has taken over Dr. West's practice, and has quarters at the Windsor Hotel. Day or Night Calls will be promptly attended to. Domestic Animals scientifically treated. 4d-112

Sales Are Good.

Mr. John I. Adams, District Representative of the famous Garrett Plow, reports two more sales this week—one to Mr. Jerry O'Connor and one to Mr. R. J. McAlpine. This will make a total of Twelve sold in this territory since taking over the Agency. This Plow is manufactured by the Dominion Foundry Co. of Tweed, Ont. 1d-109

A Full Line.

The Heintzman & Co. Store is carrying a full line of High-grade Pianos and Gramophones. Call here if you are thinking of purchasing a Musical Instrument. Easy terms arranged. Immediate delivery. See H. Coxwell at The Examiner Office, Front Street. 4d-112

WOULD SELL HERSELF.

DES MOINES, Ia., Nov. 8.—(Canadian Press)—Mrs. Ruth Scharmarhorn, 23, a widow offered to sell herself to any man for $5,000, that she might obtain expert medical treatment for her nerve centers, paralyzed when her husband shot her three years ago, has announced that she has accepted an offer from a Chicago bank employee.

The Chicagoan, who, she says, is George Rogers, 40, has offered $5,000 to her and gives her a year to regain her strength before being married to him.

OLD HASTINGS BOY DIES IN THE WEST

News Received of Death of Arthur W. C. Scriver—Hastings News.

HASTINGS, Nov. 8.—On Saturday last the sad news was received here of the death of Arthur W. C. Scriver, the youngest son of the late Mr. and Mrs. J. H. Scriver, Arthur who was well known in Hastings, spent his boyhood days here. On leaving school he went to work in his father's office, who was then propriet or of the Hastings Star.

He afterwards wes employed in the Examiner Office in Peterborough, and on leaving there he went west and engaged in the Life Insurance business. For some years he travelled through Alberta with much success. Of late years he suffered ill health passing away suddenly.

He leaves to mourn his loss, besides his widow, who is at present taking a post graduate course in New York, three children, one of whom, is at the home of is sister, Mrs. D. E. Scriver of this village; also four sisters: Mrs. S. Bice, of Kearney, Mrs. J. H. Stubbs, Rockwood, Mrs. D. E. Scriver of town and Mrs. H. A. Wooster of Westfield, Mass., and brother, Edward of Wolsley, Sask.

The funeral will be held from the home of D. F. Scriver on the arrival of the body from the West.

Around the Station

Mr. R. Walsh shipped one car of hogs to Peterboro Monday.

News Paragraphs

Messrs. John and William Taylor spent the holiday with friends in Trenton.

Mr. and Mrs. Dagnall spent the holiday with friends in Peterboro.

Berkley West left on a business trip to Ottawa on Monday.

Mr. and Mrs. W. Runnels of Orillia, spent the week end with the former's parents, Mr. and Mrs. F. G. Runnels.

The following hunters left here for Oak Lake Saturday evening: Keith Kennedy, Paul Barry L. Scriver, E. Doonan and L. Kennedy.

R. Hanna of the Canadian Bank of Commerce, Belleville, spent the week end in town with friends.

Mr. Carter and Miss Carter spent the holiday with Mr. and Mrs. Hylton White.

The many friends of Fred Scriver will regret to learn of his serious illness.

Mr. and Mrs. Robt. Dainard and Miss Stella Dainard spent the holiday with friends in Picton.

Mr. and Mrs. John Collins, Mrs. T. A. Walsh, Mrs. John Jorus and Miss L. Brennan mptored out and spent Sunday with friends in Grafton

Mr. and Mrs. T. J. and Mr. and Mrs. Jas. O'Neil spent Sunday in Keene.

Miss Annies Langley is visiting friends in Lindsay.

Misses E. Barry and K. Condon spent Monday in Peterboro.

Miss Kathleen Doyle of Warkworth, visited friends in town on Monday.

Dr. Doran of Galt and Dr. Flynn of Hespler, spent the holiday in town.

Messrs. Wally Hill and M. Jaynes of Cobourg, left on Monday morning for the north country, deer hunting.

Mrs. H. R. Bryden and two children left for their home in Ottawa, on Monday.

Robt. Simpson spent the week end with friends in Picton.

Mr. and Mrs. Frank Hawkins spent the week end with friends in Oshawa.

PRODUCE MARKETS

PETERBOROUGH MARKETS.

Grains—Fall wheat and Marquis, 95c-$1 bush.; spring wheat, 85-95c; alsike, $5-$6.50; No. 1 peas, $1.25-$1.35; No. 2 peas, $1; oats, 37c; rye, 65-70c; barley, 55-60c; flour, half bbl, 3.35-$3.50; pastry flour 24-lb bag 75-90c; red clover, $6-$7 bushel, buckwheat, 65-68c bush.; bran, $27 ton; shorts, $28 ton.

Vegetables—Beets, carrots, parsnips and turnips 25c peck; leaf lettuce, 5-10c bunch; cabbage, 10-15-20c domestic potatoes, 15-20c peck; 75-85c bag; domestic onions, 10 lbs. 21c, 23c peck, $2.00 bag; Bermuda onions, 10c lb.; spinach, 20c lb; celery 10c; cauliflower 15-20-25c; vegetable marrow 10-15-20c; pickling onions 25c qt.; sweet potatoes, 3 lbs. 25c; spinach 70c peck; lettuce 5c head lettuce, 25-30c.

Hides and Wool—Cow hides heavy 10c; light 12c horse hides $2.50- $3; calf skins, veal, 15c deacons 75c to $1.00; kips, 8c; sheep skins 75c to $1.00; lamb skins, 40-50c; shearlings 20-25c; fine wool 18-19c; medium 15-16; coarse wool 12-13c.

Dairy Products — Creamery butter, 36-40c; dairy butter, 35-37c lb.; oleomargarine, 24-29c; eggs, 42-50c; shortening, 15-20c lb.; lard, 17-22c; cheese, 23-30c; old cheese, 35-40c.

Fruits—Bananas, 30-50c doz., 10c lb.; Calif. navel oranges, 40c-$1.20; grapefruit, 10-15c each; lemons, 30c doz.; mixed nuts, 25-30c; cocoanuts, 15c; Smyrna figs, 45-50c lb.; green peppers, 3 for 10c; watermelon, 25 to 50c, each; Snow apples 70c peck; Wealthy apples, 40c peck; Red Roger, 60c basket; pickling pear, 50c peck, 60c basket; Duchess pears, 85c basket; Keefer pears, 75c basket; California honeydew melons, 60c each; cranberries, 20c qt.; Wolf River Apples, 30c peck; chestnuts, 60c lb.; California grapes 30c lb.; quince, $1.25 basket; grapes, 55-60c basket; pomegranates, 15c each; California pears, 50c doz.

Fish—Pink salmon, 20c lb; white fish, 15c.; haddies, lb., 18c.; boneless 25c; halibut, 30-35c lb.; red salmon, 25c lb.; salmon trout, 20c lb.; kippered herring, 30c lb., oysters, 65c pt.

Hay—Old hay, baled, $20; new loose hay $15 to $16; new hay baled, $17; straw, $12-$15.

Meats—Beef, 10-30c lb.; hens, old, 25c; chickens, 35c; ducks, 35c; live hogs, $9.75; dressed hogs, $17.00; bacon, 37-50c; pork, 24-39c; sausage, 18-20c; veal, 5-30c; lamb, 15-35c.

CASH GRAIN.

MONTREAL, Nov. 8. — (Canadian Press.) — The trade in cash grain on the local market yesterday was quiet, being somewhat limited as to supplies.

A good business prevailed in all grades of flour.

The tone of the millfeed market was strong and shipments to outside points showed a price advance of $1.00 per ton.

The market for rolled oats was very firm. Domestic trade in baled hay continues rather quiet.

A strong feeling for strictly new-laid continues in the egg market. Total shipments since May 1 have been 4,420 cases less than in the same period of last year.

Trade in potatoes was quiet.

There was no change in the butter market. Total shipments from May 1, have been 253,940 packages in excess of the same period last year.

The tone of the cheese market continues strong with prices steadil yworking upward. Total shipments from May 1, have been 236,216 boxes less than in the same period of 1921.

WINNIPEG CATTLE.

WINNIPEG, Nov. 8.—(Canadian Press.)— Receipts 1,200 cattle and calves; 400 hogs, and 600 sheep and lambs. Offerings with a heavy carry-over from yesterday totalled 4,300 head. No great improvement in cattle market and trading was quiet. Good to choice stockers and feeders sold about steady, but the remainder of the classes moved under a poor enquiry at weak prices.

The hog market was steady at 8.75 for thick smooth classes.

The lamb market was slightly lower at 10.00 to 10.50 for good quality offerings. Sheep sold steady at 7.50 for yearling and 5.50 to 6.00 for good light mutton sheep.

EGG MARKETS.

OTTAWA, Nov. 8. — (Canadian Press.)—The local egg market situation remains practically unchanged. Export demand seems about over for the season. To date there have been 149 export inspections covering 50,457 cases of eggs. Cables for this week end show a slight falling off in the prices for states, continental and Canadian eggs.

Toronto firm, specials jobbing 65 to 70, extras 55 to 60, storage extras 42 to 43, firsts 37 to 38, seconds 33 to 35.

Montreal firm, specials 60, extras 48 to 53, storage extras 40, firsts 35 to 36.

Winnipeg firm and unchanged.

Saskatchewan dealers quoting 28 to 34, loss off delivered, storage extras jobbing 35, firsts 30, seconds 28.

Alberta and British Columbia markets unchanged.

Prince Edward Island straight gathered 36 country points, retail Charlottetown 40.

CHICAGO CATTLE.

CHICAGO, Nov. 8. — (Canadian Press.)—Cattle, receipts 11,000; native beef steers and heifers, strong to 25c. higher; mostly 10 to 15c. up; top matured steers 13.40, weight 1,683 pounds; best yearlings 12.85; bulk native steers 8.75 and 11.00; western grassers in moderately liberal supply, about steady; bulk 5.75 and 6.75; beef cows, canners and cutters strong to 15c. higher, bulls, stockers and feeders steady; veal calves 25c. to 50c.; bulk bologna bulls, heavies 4.00 and 4.25; bulk veal calves, 10.00 and 10.50; bulk stockers and feeders 5.75 and 6.75; bulk beef cows and heifers 4.25 and 6.50.

Hogs, receipts 38,000; market 10 to 15c. lower; bulk 150 to 200 pound averages, 8.30 an d8.45 210 to 300 pound butchers mostly 8.50 and 8.60; top 8.65 early; packing sows 7.15 and 7.90; desirable pigs around 8.50; estimated holdover 11,000.

Sheep, receipts 11,000; fat lambs 25 to 50c. higher; top natives 14.25 to packers; bulk around 14.00; culls 10.00 and 10.50; choice fed westerns 14.25 to shippers and packers; others at 14.00; three cars Washington lambs 14.15 to killers; feeders steady; good 52 pound feeding lambs 13.75; some held higher; sheep fully steady; heavy fat ewes 4.50 and 5.50; one deck fat ewes averaging 115 pounds 7.75.

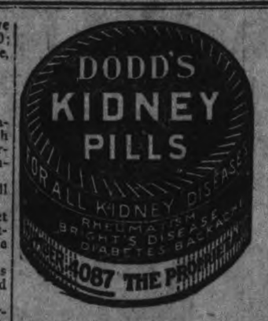

OSHKIGMONG

OSHKIGMONG, Nov. 8. — J. Goodwin, C. Conready of St. Catherines, Ont. E. C. McGhee, R. Morgan, C. Glutz, S. Roberson of Cleveland, Ohio are the guests at Chemong House this week.

J. Ford and family of Sutton West, were the week end visitors to their friends in Chemong Reserve.

Mrs. D. Craigie of Toronto is here attending her sister, Mrs. George McCue, whose recovery is doubtful.

L. D. Taylor, Sr., and family have moved in to their winter quarters at Bald Lake.

GREEN PLUME.

A very long green plume is allowed to follow the front brim of a black panne velvet hat and hang to the shoulder in a cascade on the left side.

CLOSE SHAVE FOR HARDING

Democrats in States Piling Up Gains and the President's Administration Will Have at Best Small Working Force.

New York, November 8. — From the latest returns in the United States elections, at 11 o'clock this morning, it looks as though the Harding administration will at best be reduced to a slender working majority.

The Democratic gains in the United States national elections continued to pile up steadily as belated returns came in from all parts of the country early to-day.

Throughout the night Democratic gains in the House of Representatives accumulated without a countergain for the Republicans in a single Congressional district. The great majority rolled up for the Republicans in the Harding landslide of two years ago was gnawed into by the Democrats in districts in all debatable states until there seemed a chance that it virtually might be wiped out or at least be reduced to a slender working force for the administration.

Some important figures in the Republican administration went down to defeat and some members of the Senate and House personally close to President Harding, will return to private life with the rising Democratic tide.

Republican forces failed to break into the Democratic ranks in the south and lost one Congressional district which they have held there for years—ninth Virginian; Speaker Gillett was re-elected; "Uncle Joe" Cannon passed on his seat from Illinois to a Republican.

With the defeat of Governor Miller of New York by Alfred E. Smith, the Republicans also lost 13 seats of the Empire State in the House of Representatives; and Senator Wm. M. Calder, who was beaten by Dr. Royal S. Copeland, Democratic Health Commissioner of New oYrk City.

Senator Frelinghuysen, of New Jersey, one of the President's intimates, who ran on a dry platform in New Jersey, was beaten by Governor Edwards, Democrat.

ATTACKS VOLSTEAD ACT.

CHICAGO, Nov. 8.—(Canadian Press)—In a new attack on the Volstead Act, by the Old Victory Distillery, Judge George T. Page, in Federal District Court, has been asked to restore mince pies to their pre-prohibition standing when brandy sauce was a legitimate ingredient.

Attorneys for the distillery contended the Volstead Act is unconstitutional if it prohibits the sale of spiritous liquors for cooking purposes.

Ye Old Firme Heintzman & Co., Ltd., Established 1850—Over 70 Years.
The name is your Guarantee in Every Transaction.

Great Fall Clearing of Pianos and Player-Pianos, Grands and Uprights--Radical Reductions on Instruments of Well-known Reputation

Never before has Ye Olde Firme offered in their early Fall Clearing a piano choice of so great scope, nor that will count so much in money-saving value to every customer as this year.

Every piano in the sale is worth far more than the price at which it is marked. In some instances reductions are more than half of the original price.

—Of high quality originally, these instruments have all been through the hands of expert Heintzman & Co. workmen and are guaranteed to be in excellent condition

NEW WEBER PLAYER PIANO

$590.00

The greatest value ever offered in Player Pianos of excellent quality.

$10.00 worth of Rolls and easy terms of payment.

THE DEVONSHIRE MODEL

See this beautiful Piano

The Tone is very good

This is the most sensational Piano Value in Peterboro.

A New Piano only

$385.00

Only a few of these left at this reduced price. Terms of purchase very low.

SECOND HAND PIANOS

Small Heintzman Piano, only

$235.00

A Great Bargain

Devonshire Piano, in Oak - - $370.00
Very Fine Tone

Greene Piano, Mahogany Case, in excellent condition - - - - - - - - - $300.00
Act quickly

Heintzman & Co. Piano - - -$500.00
A saving of $150.00. Only a few months in use.

EASY TERMS OF PURCHASE—Small sum down and weekly or monthly Payments.

HEINTZMAN HALL George and Hunter St., Peterborough
W. LAWSON, Manager. Open Every Evening. Phone 258

Football and Baseball--Sport News of Interest From all Parts

Babe Ruth Must Adhere to Training or Pass Out

One year ago Babe Ruth was baseball's biggest hero.

Today Babe Ruth is regarded in the light of a very ordinary player by fandom.

Ruth, because of his ability to hit home runs, became the idol of the fans over night. They are forgetting him just as quickly.

Ruth, with the puny batting average of .118 was the "bust" of the 1922 series.

Success in any sport depends on co-ordination of brain, eye and muscle.

Jack Dempsey is the heavyweight champion because he possesses those three requisites. Bill Tilden is the world's greatest tennis player for the same reason.

Babe Ruth, when he was the talk of the baseball world because of his marvelous slugging powers, possessed co-ordination of brain, eye and muscle.

For two years the brain end of the game has been passed up by Ruth. He has traveled along on past reputation. Little or no attention to training soon robbed the eye and muscle of their value.

Is Babe Ruth through or can he come back? That is a question of great interest to the New York American League owners who are building a new park seating 65,000 people. Ruth's slugging ability was banked on to fill that park on many an occasion.

Strict adherence to training is Ruth's only hope. Will he realize it before it is too late? Possibly not.

THIS AND THAT IN SPORTDOM--BY GROVE

Here and There in Sportdom

Big doing are promised at the week-end when two rugby games will be played at Riverside Park. Oshawa, Interscholastic section winners, will meet the local Collegians in the morning and Strathconas of Toronto play an intermediate O.R.F.U. contest with the Peterborough team in the afternoon.

* * * * * * *

Oshawa won easily at home and at Belleville. The Motor Town squad put up a fancy brand of rugby last season when they were beaten by the Central Park team for group honors. They are stronger this season.

* * * * * * *

Strathconas will bring several former local boys who are playing on the team, and if the same stands for anything, the visitors should be strong. Strathconas and the Petes will play home-and-home series for group honors.

* * * * * * *

Lakefield curlers are rejoicing over a gift from Mr. H. G. Fitzgerald, who has presented a silver trophy to the Lakefield Curling Club for competition in the schedule games. The northerners are looking forward to a banner season on the ice.

* * * * * * *

Dunsford has just opened a fine new rink, having an ice surface of 150 feet x 50 feet. The people of Dunsford made sure of making a good start by opening the rink with a fowl supper and a concert. The Pigeon River quartette from Omemee took part in the festivities.

* * * * * * *

Lindsay promises a fast intermediate O.H.A. team. Coombs, Carew, Brownscombe, Green, McClory, Gage, Moody, Lipsett, Onlette, McMahon, Metherel, Williamson, Rogers and others are available. The junior team, if one materializes, will be made up of players new to the game. The team that did so well last winter is no more.

* * * * * * *

Representatives of the P.A.A.A., the Peterborough Baseball Club and the City Baseball League attended a meeting at the Chamber of Commerce and appointed a committee to interview the City Council and invite the city fathers to take part in a big baseball night which will be arranged in honor of the two Ontario championship ball teams.

* * * * * * *

The silverware won by the champions in the several divisions of the O.B.A.A. will be handed out at a meeting of the association at Toronto next Saturday.

SPORT NOTES

Miller Huggins by again accepting the management of the New York Americans, proves that he is a glutton for punishment.

Billy Miske's comeback certainly was nothing over which Jack Dempsey could enthuse. Looks like an idle winter for the champion.

Despite the walloping the Yankees received from the Giants, Ty Cobb insists the Yankees are the greatest team in either major league. Wonder if Huggins believes it.

Looks very much as if Catcher Schmidt of the Pittsburg Nationals had a press agent. It's a quiet day when he doesn't break into print.

The slogan in the west relative to Iowa by all other "Big Ten" teams is "Beat the team that beat Yale." Coach Howard Jones is in for a busy fall.

Cy Young and Amos Rusie, star pitchers of other days, insist there is one sure way to stop home-run hitting, use high balls. Present day pitchers ask where are you going to get 'em.

Champions who fade seldom come back, but Willie Hoppe looks as if he might be the exception. Hoppe is training faithfully for the coming billiard tournament and feels confident he will regain the title he held so long.

Rogers Hornsby, in explaining how he supplanted Babe Ruth as the home-run king of the majors, very modestly says: "Either the ball is livelier, the fences shorter or the pitchers poor. I swung at the ball in the same old way, but when I hit it, it sure went much farther."

The team of major league players now on their way to the orient will play the first game with Keio University at Tokio. The closing game of the trip will be at Manila on Dec. 30.

Easy to Take-Quick to Relieve CATARRH of the BLADDER Safe, Successful! SANTAL CAPSULES MIDY Each Capsule bears name Midy Beware of counterfeits

SNOW IN THE WEST.

SASKATOON, Nov. 8. —(Canadian Press.)—Very heavy snow, six inches deep in parts, fell Monday and yesterday in the districts north, east and south of Saskatoon.

SECRET PRACTICE FOR QUEEN'S SQUAD

Kingston College Preparing For Hardest Battle of the season in Clash With Varsity on Saturday.

KINGSTON, Ont., Nov. 8—(Canadian Press.)—Queens got down to work again yesterday afternoon at the stadium in preparation for their battle against Varsity on Saturday. The Queen's players are all in the best of condition with the exception of Harding, but he will be worked this week in order to have him ready for the big battle of the season. All practices will be held behind closed doors. The latest reports from Queen's this morning were to the effect that the demand for seats has been such a tremendous one that it is expected that seats will have to be put around the cinder path all around the track at the stadium to provide accommodation. The crowd expected will number over 8,000, but assurance is given that there will be accommodation for all who wish to see the game.

PRIVATES MARCH OVER THE SCOTS.

The Privates beat the Caledonians, 18 to 17, in the second game last evening after a light argument. The Scotchmen started off with a rush, but Privates came from behind to defeat them in the last innings. McMillan pitched nice ball for the Caledonians. Grant performed well at first for the Privates.

Batteries:

Privates	1013440203—18
Caledonians	4112403002—17

Intermediates Open "Y" Bowling League.

The Intermediate Bowling League opened up their schedule with three games played on Y.M.C.A. alleys Saturday. The Non-Skids must have left their chains at home, because they dropped three straight games to the Strikers, last year's champions. Ebbs was high man, bowling 206. Young had an average score of 171.

Results are:

Whizbangs	2	Bellgowns	1
Strikers	3	Non-Skids	0
Breezers	3	Low Heels	0

NEWS FROM CAVAN AND THE DISTRICT.

CAVAN, November 8th. — Miss Paisley, teacher, in S. S. No. 7, spent the week end and holiday at her home in Markham.

Miss Edna Syer and Mr. Eber Syer, Toronto, spent Thanksgiving with their parents, Cavan.

Miss Helen Syer and Mr. Kenneth Syer, who are attending the Peterboro Normal School, were also home

Mr. Bert Perrin has purchased a farm east of Bewdley, formerly owned by by Mr. Andrew King It is a fine farm of one hundred and seventy five acres. Mr. Perrin has commenced ploughing on it.

Strathconas Play Here On Saturday

Through an error it was announced yesterday that the Argonauts second team would play the Peterboro Intermediate O.R.F.U. team here on Saturday. The name should have been the Strathconas, who will meet the local rugby team at Riverside Park, Saturday afternoon at 2:15.

This is Peterboro's first break into Intermediate rugby in many years and many rugby fans are expected to turn out for the opening battle. The visitors are reported as a fast aggregation and are said to have developed some very clever tactics. The local boys have been hard at it practicing faithfully for the game and under efficient coaching have rounded into a good team. As a result a good fast game is expected.

PSYCHOLOGY IS A BIG FACTOR IN FOOTBALL GAME

Yale Thought Invaders From the West Were Wild and Woolly.

RECORD GAMES.

Psychology plays its part in football like any other sport.

In the east a lot of people think the natives of the west are still wild.

Coach Howard Jones of Iowa must have figured a number of the young men on the Yale eleven were of that opinion.

When the Iowa team came on the field at Yale they were swathed in blankets and wore huge headgears.

When it came time to start practice they removed the blankest, peeled of their huge sweaters and walked around the field in a strange serpentine formation, stretching their arms and legs and grunting lustily as they did so.

Before Yale could realize it, Iowa had scored a touchdown and sewed up the game.

The first impression counts in soprt an dIowa certainly gave Yale something to think about as the western team made its appearance.

* * * * *

When Chuck Palmer of Northwestern ran 102 yards after recovering a fumble in the game with Minnesota, the claim was advanced that he had tied a football record of long standing. It was an error.

The football records credit McCaa of Lafayette and Boynton of Williams with runs of 110 yards.

McCaa made his run against Swarthmore in 1909, while Boynton performed his against Hamilton in 1920.

Palmer's run enabled Northwestern to get a 7 to 7 tie with Minnesota, the first big upset of the year in western football.

* * * * *

Centre versus Washington and Lee.

That game is already attracting much attention in the south.

The meeting of these two great teams will be staged at Louisville, Ky., on Nov. 11.

Centre by its great showing against Harvard, is conceded to have another wonder team. After being scored on three times in the first period, largely because the breaks favored the Crimson, Centre came back and outplayed Harvard the rest of the game.

Washington and Lee showed its strength in the game with West Virginia by holding that team to a 12 to 12 tie. West Virginia had previously defeated Pittsburg, 9 to 6, the first time such a feat had been accomplishel in 20 years by a West Virginia team.

While both clubs are rated strong, it looks as if Centre should have a slight edge.

The longest drop kick of the season is to the credit of O'Hearn of Yale, who scored in that manner from the 52-yard line. As yet no player has run the length of the field from a kickoff in any of the bigger college games.

* * * * *

Nov. 18 is a gala day for the football fan. Some of the best cards of the year are scheduled for a decision on the afternoon of that day.

Prominent among the games scheduled for Nov. 18 is the Princeton-Yale clash. Harvard meets Brown, Michigan takes on Wisconsin, Ohio State plays Iowa, Chicago is scheduled with Illinois, Pennsylvania plays Pen nState, and so on.

PARLIAMENT POSTPONED.

LONDON, Nov. 8. — (Canadian Press.)—The opening of Parliament has been postponed from November 20, to November 23. The King will take part in the customary ceremony.

WILDCATS TOOK THE FIRST GAME

Defeated Sergeants in the Opening Game of New Section of Men's Soft Ball League.

The new section of the Men's Softball League began its schedule last evening by playing a double-header. "Ab." Frick's Wildcats, composed principally of the Maple Leafs, Ontario juvenile champions, easily trimmed the Sergeants, the score being 24 to 4. Both teams are new to softball, but the youngsters have baseball brains and will soon learn the game. Scott, the Sergeant's hurler, was hit hard and far and he received poor support from his teammates.

Batteries:

Wildcats—Delahaye and Miller.

Sergeants—Mitchell and Scott.

Score by innings:

Wildcats	30615342—24
Sergeants	00000031— 4

SOFTBALL NOTES

On Friday night, November 3, at the Armouries, the Rotary defeated the Kiwanis, 16 to 10.

In the second game the Engineers defeated the De Laval, 18 to 15. The latter game was anybody's game from start to finish, as the close score would indicate.

On Saturday afternoon, November 4, the Woollens defeated the Quaker Oats, 12 to 2. The steady work of McLean of the Woollens along with loose infield play on the part of the Quakers gave the Woollens the long end of the score.

The second game on Saturday afternoon between the Raybestos and Brinton Carpet finished with a score of 15 to 4 in favor of Raybestos. The Brinton team were without their battery, Bishop and Taylor, although Shaughnessy, on the rubber for the Brintons, turned in a first-class game.

The following is the standing of the Peterborough Softball Association League, including the week ending November 4:

Manufacturers' Section.

	Won.	Lost.
Raybestos	5	0
Engineers	3	1
De Laval	3	2
Woollens	2	2
Quakers	1	4
Brinton	0	5

Club Section.

	Won.	Lost
Rotary	4	1
Firemen	3	1
K. of C.	3	1
Lawn Bowlers	1	2
Gunners	1	3
Kiwanis	0	4

CANADIAN AIR FORCE BEING REORGANIZED

Winnipeg Will Be Headquarters For Administrative Offices in the West.

WINNIPEG, Nov. 8.—(Canadian Press.) — Re-organization of the Canadian Air Force is nearing completion and in future Winnipeg will be the headquarters for the administration of the force in Manitoba and Saskatchewan, according to information received by Sir James Aikins, Lieutenant Governor a nd President of the Mantioba Air Board, from Hon. G. P. Graham, Minister of Defence.

Maj. Gen. O'Brien, chief of the General Staff, will be in Winnipeg on Thursday to complete the arrangements for the re-organization In future the Canadian Air Force will be administered as a purely military organization from five Canadian stations. The Alberta headquarters will be at High River and Vancouver will have the administrative offices for British Columbia.

World Series Won by Ball Player's Queer Mistake in Reading Signals

George Burns, first baseman of the Cleveland Americans was sitting on the edge of the dugout in the Brooklyn ball park watching the infielders as the third game of the world series of 1920 was drawing to a close. Burns suddenly became more alert, gazed intently for several minutes and then, turning to Manager Tris Speaker, remarked:

"I thing I got 'em."

"Who's giving 'em?"

"Kilduff—there at second. Watch him!"

Pete Kilduff, Brooklyn's second baseman, was bending low as the catcher signaled the pitcher before the delivery. Then, when the pitcher prepared to wind up, Kilduff picked up a few pebbles of dirt. At times he tossed the dirt ahead of him; at other time he tossed it behind him, his bared hand and arm swinging at his side or between his legs.

"Notice him?" asked Burns after Speaker had watched Kilduff on several pitched balls.

"Looks like it. We'll try him out," replied Speaker.

Calling the next batsman to his side, Speaker gave the player implicit instructions. He was to wait the pitcher out and he was to watch every pitched ball closely and discover what it was.

From the dugout Burns and Speaker watched Kilduff and when the batsman returned to the bench they had the key to the Brooklyn signal code. They knew then that whenever Kilduff tossed dirt in front of him the pitcher was about to deliver a fast ball and whenever he threw the dirt behind, it was a spit ball or a curve. The same signal was used for any ball other than a fast ball.

The discovery came too late in the game. Cleveland was beaten. Cleveland had been beaten on the previous day. The first game of the series was a Cleveland victory.

The scene shifted to Cleveland and after one day of rest the series was resumed. The Cleveland players took the field with instructions to watch Kilduff. They were to set themselves and prepare to meet a fast ball whenever Kilduff tossed the dirt in front of him, the signal for a fast one. They were to ignore the delivery whenever Kilduff tossed the dirt behind him.

The mastery of the Brooklyn pitchers disappeared in that game Cleveland won, scoring five runs and five runs was more than their total in the first three games. The next day they scored eight, including a home run with the bases filled. They knocked out Grimes, leading pitcher of the National league and a spit ball pitcher. Grimes wondered why they swung only at his fast ball and ignored his spit ball. This baseball route marked the turning point in the series. With Grimes knocked out of the box, with no pitcher able to stop Cleveland, the issue was all but completely decided and Cleveland achieved a complete victory in the next two days, winning each day and landing the championship, five games to two. The series, as Wood had predicted, ended in Cleveland.

Several months later, one bleak winter day, McAllister, the Cleveland coach met Kilduff on the street in Columbus, Ohio. The world series was introduced into the conversation.

"I've never been able to understand how you fellows got on to our pitchers all of a sudden. The way you looked those two days in Brooklyn I thought you'd never be able to hit them," observed Kilduff.

"Oh, it isn't so funny" replied McAllister. "Not funny at all if you'd been where I was on the Cleveland bench."

"I don't understand."

"I know, but if I were you, I'd get a different set of signals for next season. It's all over now and it makes no difference to us and that's my friendly advice to you."

"What do you mean? I don't need anw advice. What have I got to do with a change in signal system?"

McAllister told Kilduff in detail how Cleveland das discovered the key to the Brooklyn signal code by watching him and how the batsmen, by observing the movement of his arm, had been able to know whenever a fast ball was coming up and bat accordingly.

As McAllister finished Kilduff laughed. "Yes, that is funny and you don't know how funny it is for I didn't give a signal all through the series. It wasn't me but Ivy Olson, our shortstop, who was signalling the outfielders on every pitched ball."

The strange revelation, months after, that Kilduff did not give any signal, does not destroy the value his movements had for the Cleveland batsmen. Kilduff unconsciously went through a certain motion when a fast ball was about to be pitched and through another motion when a curve ball was asked for. Ball players frequently do that.

This story is told in the Dearborn Independent by H. G. Salsinger in a series of articles on unusual incidents in baseball.

A NEW MANAGER FOR THE PHILLIES

Owner of the Philadelphia National League Team Says Wilhelm Will Not Be in Charge Next Year.

NEW YORK, Nov. 8.— (Canadian Press.) — William F. Baker, owner of the Philadelphia National League Baseball Club, admitted last night to the Associated Press that he will not retain Irvin K. Wilhelm as manager of his team next year, but he denied the report that he is negotiating with Hugo Bezdek, athletic director of State College, Pa., with a view to his taking charge.

Wilhelm took charge of the Quakers during the season of 1921 and finished last, climbing out of the cellar to seventh place this season. He formerly was a pitcher and has been in major league baseball since 1903, except from 1914 to 1921. He first was with Pittsburgh, and then with Boston, Brooklyn, Baltimore, and finally Philadelphia.

BRINTON CARPET 5-PIN LEAGUE

Last night in the Brinton Carpet Five-Pin League the Sarouks won two out of the three games from the Ardebils. H. Rose was high for the evening with 499. Martyn was next with 486.

Following are the scores:

Ardebils.

	1st	2nd	3rd	Total
H. Rose	197	180	122	499
Murray	76	120	92	288
Curtis	107	129	152	388
Blackburn	95	131	154	350
Anderson	153	156	120	429
Leather	177	119	131	427
	805	835	781	2401

Sarouks.

	1st	2nd	3rd	Total
Ross	62	147	120	329
V. Rose	147	146	174	467
Martyne	187	141	158	486
Wilson	124	138	116	378
Youngston	169	131	128	428
Bishop	184	111	134	429
	873	834	830	2517

MACDONALD'S 15¢ The Tobacco with a heart CIGARETTES

ADMIRAL GUARANTEED UNSHRINKABLE WOOL UNDERWEAR TRADE MARK REG'D
The Nation's Protector
MADE in the famous natural wool, tailored to fit comfortably and guaranteed unshrinkable, Admiral Underwear is ideal for inside workers. Made in two-piece suits or in form-fitting combinations.
Ask for it by name
Admiral UNDERWEAR FOR MEN

A real Smoke SIR HAIG Cigar 5 Cents At all Stores

RED PEPPERS STOP PAIN OF RHEUMATISM

When you are suffering with rheumatism so you can hardly get around just try Red Pepper Rub and you will have the quickest relief known.

Nothing has such concentrated, penetrating heat as red peppers. Instant relief. Just as soon as you apply Red Pepper Rub you feel the tingling heat. In three minutes it warms the sore spot through and through. Frees the blood circulation, breaks up the congestion—and the old rheumatism torture is gone.

Rowles Red Pepper Rub, made from red peppers, costs little at any drug store. Get a jar at once. Use it for lumbago, neuritis, backache, stiff neck, sore muscles, colds in chest. Almost instant relief awaits you. Be sure to get the genuine, with the name Rowles on each package.

Te'ephone 790 When You Want Your Piano or Organ Tuned
Player Pianos a Specialty
All Work Guaranteed
W. H. CUNNINGHAM
560 Weller Street.

LIME, CEMENT and Hardwood Flooring FOR SALE
Robt Hicks Co. Ltd.
248 MURRAY ST. Phone 48
26 Charlotte St. Phone 47

Westminster Hotel TORONTO
The Only Hotel of its Kind in Canada
Centrally situated, close to shops and theatres. Fireproof. Home comfort and hotel convenience. Finest cuisine. Cosy tea room open till midnight. Single room, with bath, $2.50; double room, with bath, $4.00. Breakfast, 60c. to 75c. Luncheon, 65c. Dinner, $1.00.
Free taxi service from trains and boats. Take Black and White Taxis only. Write for booklet
240 JARVIS STREET - - TORONTO, ONT.

INSURANCE
REPRESENTING
FIRE, LIFE, ACCIDENT & SICKNESS, AUTOMOBILE, PLATE GLASS, BURGLARY, LIABILITY, LIVE STOCK, GUARANTEE BONDS.
HILL, WEDDELL & HILLS
ESTABLISHED 1883.
PHONE 14 Office 124 Hunter St

STARTLING ADVENTURE—ROMANCE
—IN A SETTING OF—
GLITTERING GEMS AND MAGIC MYSTERY!

"DIAMONDS—any woman would sell her soul for them!" So declared the world's richest diamond king. And, when two beautiful women came into his life, he tried to make good his boast.

"Pink Gods"
A Paramount Picture

Novel by CYNTHIA STOCKLEY

WITH
BEBE DANIELS
JAMES KIRKWOOD ANNA A. NILSSON
RAYMOND HATTON

STARTS THURSDAY

Capitol Entertainment

LAST TIME TO-NIGHT

PHOTOPLAY	VAUDEVILLE
MAY MURRAY IN 'FASCINATION'	THE 5 MUSICAL SINGING MAGPIES

Coach Yost's Team Will Make Trouble

By BILLY EVANS.

Michigan is certain to be a trouble maker in western football this year.

Coach Yost has a team with great possibilities. It has plenty of power, drive and fight.

In the game with Ohio State Michigan proved that it is well coached in the art of modern football.

For several years many of the western experts have insisted that Michigan teams were not making the most of their possibilities, due to the fact that too much old-style football was used.

It has been argued that Michigan for several years have been lacking in variety of play and deceptiveness of attack. Michigan, according to the experts, was playing a rather stereotyped game that could be easily diagnosed after a period or so.

Team Is Well Coached.

The Michigan team that lined up against Ohio State certainly refuted any and all such arguments. While Michigan didn't open up to any great extent against State I feel that it was due to the fact that Michigan always held the upper hand and was forcing State to do the leading, as they say in boxing circles.

Michigan having gained the lead, forced State to press its game and was quick to take advantage of every slip in State's play. In other words, Michigan played a wide-awake game, never failing to follow the ball and often profiting thereby.

Yost's pupils showed they were well coached in the fundamentals of the game. The rather green and inexperienced line charged low and hard. The secondary defense of Michigan was a thing of beauty. Seldom have I ever seen better work on the part of a team's secondary defense.

State Used Many Passes.

Knowing that State would attempt to bewilder Michigan when Wilce's charges opened up their game, Yost had his team prepared for such a happening. After Michigan forged to the front Workman started to spray forward passes all over the gridiron.

Michigan soon showed that it was prepared to cope with the forward passes of State. The fleet Maize and Blue backs always covered their man. On almost every play one or more Michigan forwards would sift through and force Workman to hurry his passes.

In an attempt to win State uncovered its bag of tricks. In the last two periods Workman opened up everything. Michigan, in winning, disclosed but little of its strategy. One of the very few trick plays used by Yost's team resulted in a touchdown. It was a beautifully executed delayed double pass.

Uteritz Stars at Quarter.

Quarterback Uteritz of Michigan, who ran his team in brainy fashion, had been using Fullback Cappon a great deal in crashing off tackle. Such a play seemed to be on tap when the delayed pass was pulled. With Uteritz handling the ball, Cappon dashed past him and into the left side of State's line. Most of the State team was pulled over to stop the plunge of Cappon, who had been a consistent gainer.

While State was watching Cappon, Uteritz tossed the ball to Roby, who in turn slipped it to Kipke. From start to finish the play was well executed, the deception perfect. It was an easy matter for Kipke to run 25 yards for a touchdown, only one State runner, Isabel being close.

Michigan's game with Ohio State proved that the Ann Arbor eleven has great possibilities. I also proved that Fielding Yost and his assistant, George Little, are not going to use any antiquated stuff in 1922.

The power of the Michigan eleven was further emphasized in the game with Illinois, which Yost's team won by the decisive score of 24 to 0.

Illinois had surprised the football world by holding Iowa, the conqueror of Yale, to an 8 to 7 score. It looked as if Michigan was in for a lot of trouble.

Yet minus Kipke, the star of the Michigan backfield, Illinois was soundly trounced.

BEBE DANIELS IN "PINK GODS" AT THE CAPITOL TO-MORROW.

RESULTS OF FIELD DAY AT LAKEFIELD

Prize-Winners at Recent Sports Event By Grove School Pupils.

Lakefield, November 8. — The following is the result of "The Grove" field day held recently:

Long jump, open — 1 Loosemore, 2 James, 3 Massie. 15 ft. 3 in.

Long jump, intermediate — 1 Boultbee, 2 Cockburn. 13 ft. 3 in

High jump, open—1 James, 2 Griffith. 4 ft. 6 in.

High jump, intermediate — 1 Heron, 2 Robertson, 3 Young. 4 ft. 2 ins.

Pole vault, open—1 Rainnie, 2 Christmas. 7 ft. 9 in.

Kicking the football, open—1 James 2 Rainnie.

Kicking the football, intermediate —1 Robertson.

Kicking the football, Junior—1 Pocock.

Throwing cricket ball, open — 1 Howe, 2 Gray. 211 ft. 9 in.

Bicycle race, open — 1 James, 2 Bonnell.

Bicycle race, intermediate—1 Leggott, 2 Pocock.

220 yards, open — 1 Loosemore, 2 Griffiths.

220 yards, intermediate—1 Boultbee: 2 Loosemore

220 yards, junior — 1 Mackenzie, 2 Davidson.

Hurdles, open—1 Gray, 2 Massie.

Hurdles, intermediate—1 Boultbee 2 Smith.

Hurdles, junior—1 Elmsley, 2 Davidson.

100 yards, open — Looseman, 2 James.

100 yards, intermediate—1 Boultbee; 2 Peck.

100 yards, junior — 1 Davidson, 2 Elmsley.

Sack race, intermediate—1 Loosemore, 2 Boultbee.

Sack race, junior—1Elmsley, 2 Davidson.

Dormitory relay—1 No. 6, 2 No. 5.

BABE RUTH HOME FROM BARNSTORMING JAUNTS.

Had Better Luck Hitting Than He Had in the World's Series.

NEW YORK, Nov. 8.—(Special).—Babe Ruth, home from a barnstorming tour, didn't make much money but he hit 20 homers in 17 games.

THE QUAKER OATS TEN POINT LEAGUE

In the Quaker Ten-Pin Bowling League last night, the Moose and Aquitanias split fifty-fifty, taking one game each. H. C. Kirn turned in a score of 340, rolling high man for his team. For the Aquitanias, Brooks was high with 333, Morphet following closely with 327.

Moose.

Heaslip	109	154	263
Kirn, M. J.	194	151	275
Hepburn	91	127	218
Kirn, H. C.	150	190	340
	474	622	1096

Aquitanias.

Turnet	155	117	272
Throop	121	150	271
Morphet	203	124	327
Brooks	152	181	333
	631	572	1203

BOWLING

The Y. M. C. A. Bowling League opened last night with Aberdeens and Murray Street as the contending teams. The League is composed of eight strong teams, four of which formed the nucleus of last year's league, which from the point of interest, was one of the best ever conducted on the Y.M.C.A. alleys. The new teams are all enthusiastic, and are confident that they can provide strong competition for any of the veteran teams. Aberdeens won three games last night. The scores were:

Murray Street.

Moore	155	156	69— 380
Smith	83	90	128— 291
Baptie	152	112	109— 373
White	152	113	130— 395
Johnson	123	223	148— 493
			1932

Aberdeens.

Norman Routley	180	96	182— 458
Weatherstone	132	188	139— 459
Touchburn	146	132	84— 362
N. Routley	120	155	105— 380
Walton	217	192	171— 580
			2239

Game to-night — Young Men vs. Canadian Woollens.

INCREASED STAFF AT LOUIS' CAFE

Business at Louis' Cafe during its first week has so greatly exceeded expectations that it has been necessary to increase the establishment's staff. The restaurant now has a first and second chef and a pastry chef and more waiters. Last week the patronage was so large that the staff was unable to handle it rapidly, but now efficient service is assured.

An added feature of the cafe's service that will interest ladies is the sale of pies and other pastry for use at home.

The management promises that the present excellence of the cuisine and service will continue, and makes a special appeal to those who have not been satisfied with local restaurant service. Prices always the same.

At The Theatres

CAPITOL—Added attraction, "The Five Magpies." Also Harold Lloyd in "Look Pleasant" and Mae Murray in "Fascination."

ROYAL — William Farnum in "Shackles"; Special Torchy Comedy, "Torchy Steps Out"; Fox Comedy, "High and Dry"; Mutt and Jeff.

GRAND—Dark. Russian Grand Opera Co. cancelled engagement.

AT THE ROYAL.

FARNUM AT BEST IN "SHACKLES OG GOLD"

William Farnum gave a splendid performance in "Shackles of Gold" his latest Fox picture at the Royal Theatre yesterday, and sent every one away feeling that he or she had seen a worthwhile, entertaining picture—one that was graced with real acting. In its chief role it showed the genius of this popular star for portrayal of highly emotional scenes.

America has produced few actors who have pleased the picture going public so well. Of course, beauty, daredevilry and other attractions have drawn the public to the picture houses, but for big emotional acting Farnum has no equal on the screen.

"Shackles of Gold" is based on Henri Bernstein's great stage play "Samson." In it Farnum ruins his rival financially, but in doing so also breaks himself. And out of the wreckage comes what he did not belive could come—a wife's ardent love. Myrta Bonillas plays the wife.

The picture which Herbert Brenon directed, will be shown at the Royal for the last time tonight.

Japanese Mannequins in "Chu Chin Chow" At The GRAND, Friday and Saturday.

Capitol Entertainment

DIAMONDS JUST BREAD AND CHEESE TO CECIL RHODES

A person to whom the most beautiful diamonds were merely "bread and cheese!"

This was the financier, philantropist, imperialist and one of the most romantic figures of his time—Cecil Rhodes. Through the BeDeers syn- Rhodes. Through the BeBeers syn- output and price of diamonds from the Kimberely fields, the largest in the world, but he often referred to them in the words quoted. However, he did not abuse his power, but used it for the betterment of Rhodesia, and the furtherance of his pet dream of a South African Federation.

The idea of an unscrupulous man in such a position is a fascinating one, and Cynthia Stockley developed it in the story upon which Penrhyn Stanlaws' production of "Pink Gods" is based. The character of John Quelch is supposed to have been suggested by the romantic life of Cecil Rhodes, but the dramatic adaptation by J. E. Nash and Sonya Levien includes incidents which have never been credited to the late "master of Kimberley."

John Quelch subjected men to involuntary operations for the recovery of diamonds which they had stolen from him; Cecil Rhodes gave thousands of pounds to charity and wept when a poor woman told him of her child's hunger. John Quelch used the flashing gems he owned to test the beautiful women he met; Cecil Rhodes received many notes from women, which he had his secretary answer, without granting interviews.

But John Quelch is human and the story of "Pink Gods" which comes to the Capitol Theatre Thursday, Friday and Saturday, has a human theme; the almost hypnotic power of jewels over some women, making them forget duty and self-respect, if not honor. Bebe Daniels and Jame Kirkwood are featured, and the supporting cast includes Anna Q. Nilsson, Raymond Raymond Hatton, Adolphe Menjou and others.

MAE MURRAY in "FASCINATION" AT THE CAPITOL. Last Chance To-Night.

RODOLPH VALENTINO and EARL WILLIAMS in "A Rogue's Romance" (6 Parts)—at the Royal To-morrow. Don't miss Matinee.

AT THE GRAND.

"CHU CHIN CHOW" MAIL ORDERS.

Mail orders for "Chu Chin Chow" are coming in so rapidly that the Manager of the Grand Theatre has been obliged to engage a special secretary to handle the details and file the applications for seats in the order they are received. The first letter that was opened Monday morning contained an order for twenty seat for the matinee, while other large orders are for the opening performance and in fact through out the entire engagement. All indications are that "Chu Chin Chow" will break all box office records in this city. The fact that for once we are to enjoy that great rarity, an absolute metropolitan production and cast, precisely as such other large cities as Boston, Philadelphia, Chicago, Washington and San Francisco, have seen it, is the magnet that is sure to draw crowded houses to the very beginning of the engagement.

The box office sale is now open.

Grand Opera House FRIDAY & SATURDAY Nov. 10-11 MAT. SAT.

PREMIER PRESENTATION IN THIS CITY OF THE BIGGEST AND MOST COSTLY ATTRACTION EVER SENT ON TOUR IN THE HISTORY OF THEATRES IN AMERICA

F. RAY COMSTOCK and MORRIS GEST Present
THE WORLD'S MOST BEAUTIFUL PRODUCTION

Chu Chin Chow

By OSCAR ASCHE
Music by FREDERIC NORTON

As Presented Five Solid Years at His Majesty's Theatre, London

A MUSICAL EXTRAVAGANZA of THE ORIENT

DIRECT FROM ONE YEAR AT THE CENTURY THEATRE, N.Y.

14 BIG SCENES—COMPANY of 300 PEOPLE

Most Costly Production Ever Sent on Tour in the World's History

Owing to enormous size of production, and length of performance, curtain rises promptly at eight o'clock. Patrons are respectfully requested to be in their seats by that time as POSITIVELY no one will be seated during the first scene.

PRICES SAME EVERYWHERE—$1.00, $1.50, $2.00, $2.50; Gallery 50c. MATINEE SATURDAY, 2 P.M.—50c to $2.00.

DOCTORS STOP MEAT IN KIDNEY TROUBLE

If Your Back Hurts or Bladder Bothers, begin on Salts

No man or woman who eats too much meat can make a mistake by flushing the kidneys occasionally, says a well-known authority. Big meat eating may develop uric acid, which excites the kindeys; they become over-worked from the strain, get sluggish and fail to filter the waste and poisons from the blood; then we get sick. Rheumatism, headaches, liver trouble, nervousness, dizziness, sleepiness and urinary disorders often come from sluggish kidneys.

The moment you feel a dull ache in the kidneys, or your back hurts, or of the urne is cloudy, offensive, full of sediment, irregular of passage or attended by a sensation of scalding, stop eating meat and get about four ounces of Jad Salts from any pharmacy; take a tablespoonful in a glass of water before breakfast, annd in a few days your kidneys may act fine This famous salts is made from the acid of grape and lemon juice, combined with lithia, and has been used for generations to flush and stimulate the kidneys; also to neutralize the acids in urine so it no longer causes irritation, thus often ending bladder weakness.

Jad Salts is inexpensive and cannot injure; makes a delightful effervescent lithia water drink, which every one should take now and then to help keep the kidneys clean and active and the blood pure, thereby often avoiding serious kidney complications.

Never use the hood as a receptacle for luggage.

LOCAL SOCCER REFEREE LEAVES FOR PETERBORO'

Globe: H. M. Niven, who for the past few seasoan has been refereeing in the T. and D. and Intercity Leagues, is about to leave Toronto for Peterborough.

Mr. Niven has done good work as a referee and has won many friends, both on and off the playing field, and his place will be hard to fill. He leaves Toronto with the best wishes of all soccer followers.

CATTLE MARKET.

TORONTO, Nov. 8.—Receipts, 799; trade active. Quotations: Heavy beef steers $7 to $8; butcher steers, choice $5.75 to $6.25; butcher cows, medium $2.50 to $3.50; calves $10 to $11; lambs $12 to $13; hogs, selects, $10.75.

Motorists should signal ahead to pedestrians of their proposed movements just as they warn other moving vehicles coming in the rear.

Vibration of a car often times enlarges a bolt hole in a sheet metal part to such an extent that it is practically impossible to make a tight connection.

ROYAL

The BIG SHOW IS HERE

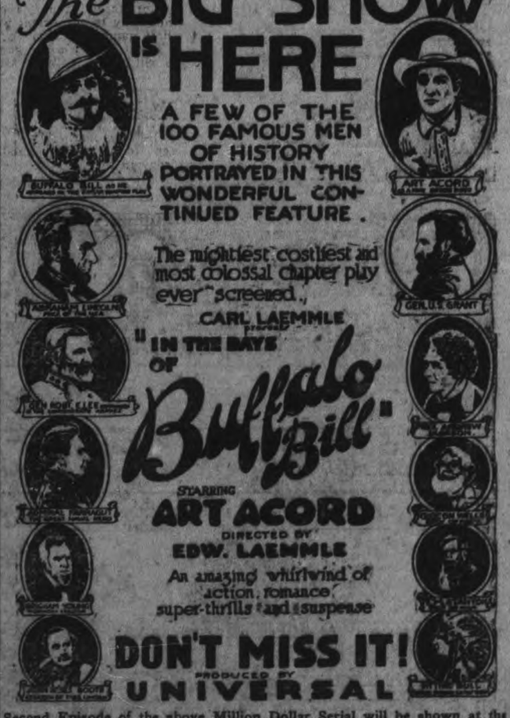

A FEW OF THE 100 FAMOUS MEN OF HISTORY PORTRAYED IN THIS WONDERFUL CONTINUED FEATURE.

The mightiest, costliest and most colossal chapter play ever screened.

CARL LAEMMLE presents
"IN THE DAYS OF Buffalo Bill"
STARRING ART ACORD
DIRECTED BY EDW. LAEMMLE

An amazing whirlwind of action, romance, super-thrills and suspense

DON'T MISS IT!
PRODUCED BY UNIVERSAL

Second Episode of the above Million Dollar Serial will be shown at the Royal Theatre To-morrow Afternoon and Evening.
Also Century Comedy (2 Reels)—"HELLO, MARS."
Fox Comedy—LAPINO LANE (2 Reels) in "THE PIRATE."

AFTERNOON, 10c and 15c — : — EVENING, 15c and 20c
(War Tax included)

MADE IN CANADA

"Only the Best for me!"

declares the woman who takes pride in the kind of food she sets before her family.

She knows it doesn't pay to waste her good efforts and her good flour, eggs and other materials by using anything but ROYAL—the best baking powder made.

It Contains No Alum Leaves No Bitter Taste

BLACK AND GOLD.

If you are tall and stately you would probably be stunning in the new Moyen Age type of frock that has a high-collared, long-sleeved bodice joined to a skirt of gold brocaded cloth.

FERNS

—AND—

Cut Flowers

Our FERNS are ideal House Plants — cool grown and well hardened for the change to conditions. We have them in all sizes, and at a Price to suit. Best of Cut Flowers, Fresh Daily.

"SAY IT WITH FLOWERS"

—from—

Peterboro Floral Co.

347 George St. Phones 1395-456

Sundays and Nights 1688J

FOR SALE

SOME GOOD RE-BUILT

Straw Cutters

In Excellent Shape. FOR SALE CHEAP. THE

Peter Hamilton Co.

Ltd., Peterboro, Ontario.

3d-8-10-13

STORE AND APARTMENT to Let. Reasonable Rent. Large Pea Coal for Sale. Also Cast-Iron, Hot Water Radiators, and Rubber Belting.

A. LOW & CO.
264 Simcoe Street
'Phone 697—Night and Holiday 1027

CHINA PAINTING
Mrs. Langley McCarthy Teaches Biscoff's New and Beautiful Work in
CHINA PAINTING

Dr. Goodwin
Chiropractor
Palmer Graduate
106-108 Barrie Building
Lady Attendant. Phone [illegible]
Hours: 11-12 a.m., 2-4 and 7-8 p.m.
Office closed Tues. and Thurs. Evenings

WEDDING BELLS

LAJOIE—O'HERON.

A quiet but pretty wedding was solemnized this morning at the Immaculate Conception Church at 8 o'clock, when Frederick Lajoie, of 112 Gladstone Avenue, and Miss Genevieve O'Heron, of Auburn, were united in marriage by Monsignor McColl. Mr. L. Meagher acted as groomsman and Miss Madeline O'Heron, sister of the bride, was bridesmaid. Mrs. J. Donoghue played the Wedding March.

The bride was dressed in a navy blue suit, with a black picture hat and bouquet of Ophelia roses.

The wedding breakfast was served at the bride's home. Later Mr. and Mrs. Lajoie left for Toronto and St. Catharines.

HOUSTON—WALLER.

A quiet wedding took place on Monday, Nov. 6th, at the home of the bride, of Mildred Ann Elizabeth, daughter of Mr. and Mrs. Thomas Waller, 147 Lake Street, to Clarence Lawson Houston, of Toronto, Rev. J. R. Webb officiating. The bride was stylishly attired in nigger brown canton crepe, trimmed with steel beading, and wore a rope of pearls, the gift of the groom.

Following the ceremony, a sumptuous wedding dinner was served, after which the young couple left for Toronto, where they will reside.

OBITUARY

MRS. PATRICK RODY.

The death of Mrs. Patrick Rody occurred last evening at her home, 585 Chamberlain street, city. The late Mrs. Rody was fifty-one years of age and has resided in Peterborough for the last thirteen years. She was raised in Maynooth, Ontario, where she spent most of her life.

She leaves to mourn her loss a sorrowing husband, Patrick, one daughter, Mary at home, and four sons, Martin, Michael, Jack and James at home. She also leaves two sisters, Mrs. P. T. Nettervale and Mrs. Michael McAlpine, of Peterborough, and seven brothers, James, William, John, Patrick, Edward, Thomas and Joseph, all of Maynooth.

The funeral will take place from the family residence Friday morning at 9 o'clock to the Sacred Heart church and thence to St. Peter's cemetery for interment.

BIRTH.

DIXON.—At Winnipeg, Man., on Friday, November 3, 1922, to Mr. and Mrs. J. H. Dixon, a daughter.

CROUGH — Born on October 18th, at Wye Cliff, British Columbia, to Mr. and Mrs. Stephen Crough, a son, Phillip Albert.

DEATH.

ATCHISON. — At his home in Cavan, on Sunday, 5th November, Thomas Atchison, aged 75 years.

When a loose bolt or nut is found in the drip-pan, it is wise to immediately learn where it belongs and reseat it.

A horn, fastened beneath the rear part of the car, is useful to warn pedestrians when backing the car.

CITY AND GENERAL

DR. T. P. McCULLOUGH

Eye, Ear, Nose and Throat specialist 166 Brock St. 'Phone 36W. dtf.

TAXI LIVERY

Excellent equipment. Just added new seven passenger McLaughlin, now running—2 seven passenger cars. For good service telephone Herb. Stinson's Taxi Livery. 'Phone 480. dtf

SPECIAL NOTICE.

Mr. J. W. Fry wishes to inform his patrons that he will still carry on his tuning practice in this city, and will make regular visits here for that purpose. Orders left at E. V. Warne's, 325 George street, or 'phone 1238. 2d-109-6460.

TWO TAGGERS RESPONSIBLE.

In yesterday's list of the G. W. V. A. tag day results it was stated that one single worker had turned in $178.87. This amount should have been credited to a double box operated by two taggers.

RUMMAGE SALE.

Queen Mary Home and School Association will hold a rummage sale in Dr. Robinson's store, on Charlotte street, on Saturday, Nov. 11th. Any person having goods for this sale kindly phone 1327J and the goods will be called for. 1d109 6467

MISHCA ELMAN AND THE "GOLDEN WEDDING"

This is one of the best known of popular old-world melodies, and as played on the violin by Mishca Elman, is obtainable at the Victor Records, from the Olde Firme of Heintzman & Co., Ltd., Peterboro, Ont., in a ten inch record for $1.50.

AUCTION SALE.

Household furniture and fittings at the home of Mrs. (Dr.) R. King, 290 Charlotte street, on Thursday, Nov. 9th, commencing at 1.30 p.m. We will sell the entire contents of house, too numerous to mention in ad. Don't miss this sale. Nov. 9th. W. J. Hancock, Auctioneer. 5d-2-3-4-7-8-6390.

ALUMNAE DANCE

Any ladies or gentlemen wishing to reserve tables for cards at the Armistice dance and card party to be given by the Nicholls Hospital Alumnae at the G. W. V. A. Hall on Friday evening of this week are requested to telephone Mrs. N. H. Sutton, 1111J, or Miss F. Dickson 978J. 1d 109 6469

TYPEWRITERS TO THE FRONT

We have in transit some very fine NEW and REBUILT Oliver typewriters. Wait for our NEW PORTABLE Machine. Our NEW SUPPLY of carbon paper and ribbons is real genuine quality. Get some.

Nelson's Typewriter Co., 332 1-2 George street

BAZAAR AND RUMMAGE SALE

Bazaar and rummage sale at the Salvation Army Y. P. Temple, Aylmer street, opposite the Fire Hall, November 10th and 11th. Come and see our goods. Anyone wishing to donate any article, 'phone 1773J, and it will be promptly called for. The young people are invited to visit our fish pond, bran tub and home-made candy department. Refreshments served. Saturday night, hot English meat pies served.

Doors open at 2 p.m. Friday afternoon. Proceeds in aid of building fund. 2d-110-6466.

ENNISMORE FARM FOR SALE BY TENDER.

Tenders will be received by the undersigned up to Saturday, the 18th of November, 1922, for the purchase of the North Half of Number Five, in the Eighth Concession of the Township of Ennismore, the property of the late Ellen O'Brien.

The farm consists of one hundred acres and the usual farm buildings.

Dated this 28th day of October, 1922.

PECK, KERR & McELDERRY,
415 Water St., Peterboro, Ont.
7d28 1 4 8 11 15 18

Y.W.C.A. ACTIVITIES

The activities for the week at the Young Women's Christian Association are as follows,

Wednesday — 8.00 — Basketry Class.

Thursday—7.00 — French Class; 7.00— Home Nursing Class; 7.00 — Aesthetic Dancing; 8.00 — Ladies Gymnasium; 8.00 — Ukumtu Club.

Friday — 4.30 — Massed Junior Gymnasium; 4.30—G. O. S. Club; 8.00—Massed Senior Gymnasium; 8.00—United Club.

Saturday—9.30 — Juniors; 10.50 Babies Class; 2.00—Ever Bright Club; 2.00 — Sunshine and Willing Workers Club.

Special attention is called to the Bible Study Class under Mrs. Langford, which mets on Tuesday evenings, starting this week, and also to the change of day for the Home Nursing Class for this week.

CARD OF THANKS

Please allow me to express my grateful appreciation to the theatre-going public of Peterboro for their very generous patronage to my recent production whatever the fortune of the "Bluebird" the Peterboro people have surely done their part in boosting it along: four large audiences surely is an indication of real appreciation and I am very grateful.

To all the members of the cast principals, directors, members of the chorus, Mr. Phillips and his Grand Opera House staff, goes a tremendous amount of credit for the success of the offering. Also to be gratefully remembered are those friends who by their encouragement and support during the process of construction certainly made it possible for me to complete the work and made it as successful as it was. I refer to Miss Margaret McCabe who recopied and re-edited all the music, Mrs. A. A. Perrin, staging and costuming, Mr. J. H. Renwick Mr. Chas. Ackerman, Mr. W. H. Pretty, Mr. R. M. Glover annd several others.

Very sincerely yours,
ASA HUYCKE.

Looking Ahead

Our New Designs in WRIST WATCHES and POCKET WATCHES have arrived.

Some very handsome and odd patterns we have for Xmas.

It is not too early to look at these designs, for they will be sold very quickly.

Prices are the lowest they have been for years, and the Quality the best we have ever had.

Prices, $15.00 and up.

Warne Bros.

349 George St. Diamond Hal

FOR THE BEST BOWLING.

Drop in at Jake Solomon's Water Street Bowling Alleys. d-t-f

CARD OF THANKS.

Mrs. Ernest Foy wishes to thank Adjutant and Mrs. Smith and the Temple Corps, also the War Veterans and friends, for all kindness shown and floral tributes sent during her recent sad bereavement.

CARD OF THANKS.

The family of the late Miss Louise Crowley wish to express their sincere thanks for the sympathy shown during their recent bereavement, also for the many spiritual and floral offerings.

HELD A SOCIAL.

On Monday evening a social evening was held in the Parish Hall of Ennismore, under the auspices of the Catholic Women's League, in aid of the fire sufferers of the northern country.

MR. BAIRD.

At Gospel Hall last night an audience that was a surprise, listened to an address on the first Epistle of Corinthians dealing with the first seven judgments mentioned in the book. 1st, motive judgment. That is, judging the motive behind an act which is God's alone to do, but men sometimes step in where God only can see. 2nd, self judgment. 3, assembly judgment. 4, sentimental judgment, where people are warned not to eat the Lord's Supper unworthily. 5, outside judgment, and 7, Divine judgment. To-night seven more aspects of the same truth will be the theme. Mr. Baird is a most forceful speaker, driving home the truth to the heart and conscience, under the Divine power. Everyone should avail themselves of so great an opportunity.

BETHANY AND THE DISTRICT

Miss Violet Ryley of Ottawa spent the week-end with her mother Mrs. T. G. Ryley.

Mr. and Mrs. Frank Galbraith of Port Hope, spent Thanksgiving with friends in the village.

Miss Mable Ryley of Toronto spent the holiday with her brother, Mr. H. H. Ryley.

Wm. Hunter of Fowler's Corners was a visitor in the village on Monday.

Hector Hamilton of Crillia spent the week-end with his brother, Dr. J. J. Hamilton.

Lewis Bigelow and friend Charles Boyd, of Toronto University, were Thanksgiving visitors of Mr. and Mrs. Wm. Bigelow.

Mr. and Mrs. Wm. Lee and son Harry attended the funeral of the late Thomas Williamson at Millbrook on Monday.

Born—on Monday, Nov. 6th, to Mr. and Mrs. Herb. Patterson, a son.

Misses May and Ina McGrath of Toronto spent the holiday with Mr. and Mrs. Johnston Morton.

Bruce Ryley of L. C. I. ,Lindsay, was at home over the holiday.

Mrs. McGrath of Toronto spent the holiday with friends here.

Mrs. and Mrs. Walter Burns and family of Peterboro spent the wek-end with Mr. and Mrs. Wm. Westlake.

Mr. and Mrs. George Ward and daughter of Peterboro were visitors of Mr. and Mrs. Johnston Morton on Sunday.

Mrs. John Marshall and daughter Gladys of Lindsay spent the holiday with her sister, Miss Maggie Steer.

Mr. and Mrs. Otto Spencer spent Sunday with Mr. and Mrs. John Lowes, Cavan.

Mrs. Ward, son and daughter, and Mr. and Herb. Mullen, of Peterboro spent the week-end with the former's sister, Mrs. Egra Steer and family.

Mr. and Mrs. Birchard of Peterboro were guests of Mrs. T. G. Ryley and Miss Jennie Lee on Monday.

The Ladies Aid of the Methodist Church held a meeting and elected Mrs. P. C. Brown as President to fill the vacancy left by Mrs. Wm. Westlake's removal to Toronto. The ladies also decided to hold a fowl dinner on Wednesday, November 22. The programme will be arranged later.

Miss Clar[illegible]dhurst, Wall Street's first [illegible]uly woman broker, came to [illegible]ountry as an immigra[illegible] [illegible]m Austria 13 years [illegible] HEML[illegible] ok a business preparat[illegible] INCH at a night school, rounds[illegible] as an office worker in the [illegible] district and now comes forward as a "put and take" dealer.

Financial News and Views

New York Stock Exchange and Curb Prices. — Canadian Stock Exchange and Mines.

To-Day's Quotations with Opinions and Reviews of the Market.

(Quotations supplied The Examiner by Nelson & Martyn, Stock Brokers).

New York and Chicago grain markets are closed to-day on account of State elections.

NEW YORK STOCKS.

	High	Low	Close
Amer. Can.	75⅛	72⅞	75⅛
Anaconda	52½	50¼	52
Ches. & Ohio	74½	74½	74½
C. P. R.	146⅛	145¼	146⅛
Amer. Loco.	128½	125¾	128¼
Bald. Loco.	132⅞	130¼	132¼
Studebaker	129¾	126¾	129½
Erie	12½	11⅞	12½
B. & O.	50⅜	49¼	50¼
Beth. Steel	71¾	68¾	71¾
B. R. T.	18¼	17½	17½
Mex. Seaboard	20⅛	18¼	20⅜
Nor. Pacific	84½	84½	84½
Mex. Pet.	224½	221	222
Pan-Amer. Oil	91¼	88¾	91¼
Reading	83	81⅝	82
South. Pacific	92¾	92	92¾
N. Y. Central	98½	97⅞	98⅝
Rock Island	40¼	40¼	40¼
Replogle	28¼	27¼	28¼
Pierce-Arrow	11⅞	11⅝	11¾
Gen. Motors	14½	14	14
Gen. Elec.	117⅝	117⅝	117⅝
Cosden Oil	49	48¼	49
Int. Paper	57¾	56⅞	56⅞
Royal Dutch	54⅞	53¼	54⅞
Rubber	52⅞	51⅞	52½
U. S. Steel	109¾	106¼	109¾
Int. Nickel	15⅝	15⅜	15⅝
Crucible Steel	79¾	75⅝	79¾
Midvale	32½	31	32½
Repub. Steel	52⅝	49⅞	52
Gulf State Steel	91⅜	87½	91⅛
Vanadium Steel	41⅜	39¼	40⅞
Transcon. Oil	14⅜	14	14⅜
Gen. Asphalt	58	52	52¾
Keystone Tire	6⅝	6⅛	6⅝
Mack Truck	58¼	56⅝	57¾
Atchison	103½	103⅛	103⅝
A. I. C.	31	30⅛	31
Atlantic Gulf	22½	22½	22½
Allis-Chalmers	44⅞	44¼	44½
Allied Chem.	78⅝	76¼	78⅝
Amer. Sum. Tob.	34¼	34½	34½
Amer. Tele & T.	124	124	124
Atlantic Coast	117½	117¼	117½
Coca Cola	76¼	76	76¼
Columbia Gas	108¼	108¼	108¼
Chile Copper	29⅛	27⅝	29⅛
Cen. Leather	39	39	39
Corn Products	130½	129½	130⅜
Cuba Cane Sugar	13¼	13¼	13¼
Delaware	135¼	135¼	135¼
Dome Mines	43⅛	40	41
Miss. Pacific	19	18¾	19
Houston Oil	80¼	79¼	80¼
Am. Steel Fdy.	45¾	45½	45½
Fam. Players	95⅝	93⅝	95⅝
Great Nor. Ore	35⅜	34¾	35⅝
Indus. Alcohol	67⅜	65¾	67⅞
Chandler	62⅜	61½	62⅜
Sears-Roebuck	86	85	86
Amer. Sugar	75¾	75¾	75¾
Stand. Oil NJ	212½	210½	212½
Am. Woollens	99	97¾	9
Pensylvania	48	48	48
Pacific Oil	46⅞	46⅛	46⅞
Sinclair Oil	33	32¼	33
Tobacco	56¼	54⅝	56¼
Union Pacific	146½	145½	146½
Texas Oil	48¾	47⅞	48¾
Westinghouse	60⅞	60¾	60⅞
Mutual Oil	12⅜	12	12⅜

Total Sales — 882,100.

CANADIAN STOCKS.

	High	Low	Close
Brazilian	41½	41	41¼
Brompton	34¾	34¾	34¾
B. E. Steel	30¾	30½	30¾
Bell Tele.	118½	117½	117½
Breweries	53	53	53
Can. Gen.	82¼	82¼	82¼
Can. Steam. C.	20	20	20
Can. Steam. Pf.	57½	57	57
Cement	76	76	76
Smelters	28¼	27½	28
Montreal Power	99	99	99
Span. River Pf.	102½	102½	102½
St. of Canada	62½	62½	62½
Asbestos	68	67½	68
Abitibi	60	60	60
Sugar	22⅛	22⅛	22⅛
Mackay	106¾	106	106¾
Royal Bank	203	203	203
Bank Montreal	229	229	229
Quebec Rail	24¾	24½	24¾

MINES.

	Bid	Asked
Atlas	35	38
Beaver Cons.	33	34
Castle	24½	—
Chaput Hughes	10	13
Crown Res.	26	—
Davidson	21½	24½
Dome iMnes	4260	4300
Dom. Kirk	6½	7½
Hattie	26	27
Hollinger	1250	1300
Hunton	11	12
Keora	—	9
Lake Shore	280	290
McIntyre	18¾	1900
Nipissing	6	610
New Ray	24	25
Pete Lake	14	15
Por. Crown	25	26
Preston	10	11½
Schumacher	39	40
Teck Hughes	92	95
Wasapika	17	18
West Dome Lake	40¾	2
West Tree	12	13
Wakenda	8	9

CHICAGO GRAIN.

WHEAT.

	High	Low	Close
July	106½	105⅝	105⅛
May	116¼	114⅜	115⅛
Dec.	116½	115	115⅛

CORN.

	High	Low	Close
July	70½	68½	69¾
May	70¾	69	70⅛
Dec.	70¼	68⅞	69½

FOREIGN EXCHANGE.

Sterling	4.46 3-16
Marks	.01½
Francs	6.25½
Lires	4.21½

Call Money 6 per cent.

(By Stuart P. West.)

NEW YORK, Nov. 8.— (Special.)—In to-day's markets it was hard to say that Tuesday's election results cut much of a figure. Some professional selling occurred at the opening of the stock exchange, obviously by way of experiment. But there was no real liquidation and no reason why there should have been.

That the heavy Democratic vote denoted widespread dissatisfaction with the high tariff was conceded in Wall street as elsewhere, but from a practical standpoint the main consideration was that no amount of adverse voting could result in a change in the new import duties, at least for another two and a half years to come. Consequently there was not a ripple of excitement even in the shares of the industrial companies which are the chief beneficiaries of the Republican Tariff.

Very early the general share list forgot the election altogether and settled down in the same sort of irregular price movements that were the rule before.

The two most important occurrences of the day were a further violent break in French and Belgian exchange, and a jump of over 100 points in cotton. A good part of the drop in the Belgian and French exchanges had come while business was suspended here on Tuesday. The rest of the decline took place this morning before New York was ready for business.

There had been some question Monday how far the Turkish crisis was a factor, but there was no such question to-day. Had there been acute uneasiness over the situation at Constantinople it would have been found to show in other foreign countries as well as in French and Belgian. As it was sterling was up over a cent and Italian lire were decidedly strong. This left no doubt that the drop of nearly half a cent in French and Belgian francs—carrying rates down almost to the very low figures of January, 1921—were almost wholly a reflection of the concern felt for the financial outlook in these two countries in view of the apparent failure of the Berlin conference on reparations to accomplish anything.

WITH THE MINES.

TORONTO, Nov. 8. — Kirkland Lake is quoted 45 and 47 and Beaver 25 to 35. The party of brokers who have just returned from their visit to this camp report the Kirk Lake vein to be very rich and to extend over a wide area at the 1,000-foot level. Considerably higher prices in these shares seem practically certain.

STOCKS ADVANCE.

NEW YORK, November 8.— Believing that the action of the market during the first hours indicated that the stock prices had already taken into consideration the outcome of the elections, big operators renewed their activity on the constructive side during the early afternoon. Many large traders who sold Studebaker above 130 are re-accumulating their lines Studebaker sells ex-dividend $2.50 a share on Friday. Kayser advanced to 46 7-8, but did not hold its gain. Stephen J. Leonard, who is one of the largest holders of this stock, with his associates, were purchasers of Arnold Constable and Co. This purchase is expected to result in great benefits to J. Kayers. Trading in Arnold Constable stock began on the curb at one o'clock to-day.

RADIO NEWS

Automobile clubs in the future will become centers of advice to travelling motorists.

They are such aids now, but the future will see them sending out advice as to roads and directions while motorists are speeding along the highways. It will be done by radio.

Some time ago there came a suggestion from an automobile inventor concerning this form of help. He had designed an instrument for the automobile by which the driver could keep on the right track to whatever town he wanted to reach by means of a method of radio signaling. Wires strung along the roads would carry the signals which could be caught by the instrument on the dashboard while the car traveled ahead.

This is only a crude beginning to what automobile manufacturers eventually expect to install in their cars. A radio receiving and telephone transmitting set, compactly set on the right side below the dash, could be made to carry on conversation with the nearest automobile club. From the auto club, in this way, the driver could learn the way to his destination or he could get aid in event of a breakdown.

In such cases the radio will be supreme. The telephone cannot reach into the out-of-the-way places from which a person can flash his call for help by wireless.

Efficient Housekeeping

The modern idea of ef[illegible]ncy extends into the household as well as into every branch of business. Most housewives pride themselves upon the fact that their homes are conducted in an efficient, business-like manner.

Every housewife knows, too, that the business of running a house, providing for the wants and needs of the different members of the family and meeting the almost daily emergencies is second to none.

The Want Ads. in the Examiner are a great boon to the efficient housewife. In securing helpers, in purchasing various articles of household equipment, disposing of discarded furniture, in fact in countless ways, the Want Ads. are the housewife's most valuable assistant.

OTTAWA VIEW OF ELECTIONS

Democratic Victory May Be The Sign of Protest Against High Tarif Legislation.

OTTAWA, Nov. 8.— (Canadian Press)—In no capital outside United States perhaps, will results of United States elections be followed with keener interest than in Ottawa. Democratic victories yesterday, although, so far as announced, they are insufficient to secure majority in House of Representatives are interpreted as indication that recent high tariff legislation at Washington has not been favorably received by people of United States.

It is in possible effect of Congressional elections on trade relations between Canada and United States that Canada is most interested. Passing of Fordney Tariff Bill followed by adoption of permanent tariff seriously affected export of agricultural products to United States.

Social Calendar

On their return from their honeymoon trip, Mr. and Mrs. Frank Sherwood were agreeably surprised to find themselves the owners of a handsome mantel clock, presented to their establishment in their absence, by young people from the vicinity of Fowler's Corners, the former home of the bride, (Miss Beatrice Nurse).

William Jamieson had an accident to his head some time ago, and after consulting with a specialist he will be compelled to go East in a few days to undergo an operation.

Mr. and Mrs. S. C. Kerneghan and Mrs. A. Millson spent Thanksgiving in Port Hope, the guests of Mr. and Mrs. W. A. Russell.

Mr. David D. Grant has returned from Belleville, where he was the guest of Mr. and Mrs. Wm. McIntosh for the Thanksgiving holidays.

Miss Evelyn Jay, Welcome and Welfare worker for the Anglican Church in Toronto, has returned after spending the week-end with her parents at Rivelyn Gardens, North Monaghan.

Mr. F. D. Kerr, K.C., is in Lindsay to-day, attending the Assizes there.

Mr. and Mrs. T. W. Wood, of Orillia, and grand-daughter Muriel, were guests of Mrs. Wood's brother, Harvey Staunton, over the holiday.

Mrs. Gerald D. McClelland, (nee Hazel Davidson) will receive for the first time since her marriage at her home, 239 Engleburn avenue, to-morrow (Thursday) from 4 to 6.

In furnishing the Examiner with the list of patronesses for the Armistice dance on Friday night, the name of Mrs. (Dr.) Holloway was omitted.

Mrs. T. F. Matthews, of Toronto, is a delegate to the Women's Baptist convention held here this week, in Murray street church.

Mr. J. H. Poore, Prescott, Ont., spent the week end in the city.

Miss Nora Shevlin spent a few days with her sister, Mrs. W. J. O'Brien, of Toronto.

Messrs. Stanley Killingbeck, Thos. Ball, A. Anderson, and H. Chard have returned from a motor trip to Brantford and London.

Mrs. A. W. Bailey and son Paul, of Hastings, motored up to the city to-day.

DIVORCE ACTION AGAINST SON OF TORONTO PHYSICIAN

TORONTO, November 8 (Canadian Press). — The action of Mlle. Mariette Van Hoorde, of Belgium, against Walter W. McKeown, law student, and son of a well-known Toronto physician, for alleged breach of promise, was set aside to-day for hearing in the Assizes here tomorrow.

The action arises from a romance which took place while the defendant was a student at Cambridge University prior to the war.

FIRE ALARM BOXES

SOUTH WARD.

Box. Location.
12—Lock and McGill.
13—Lock and Gladstone.
14—Westcott and Aylmer.
15—Perry and George.
16—Perry and Bethune.
17—Park and Townsend.
18—George and Dalhousie.
19—Park and Princess.
175—Canadian General Electric.
431—Brinton Carpet Factory.

CENTRE WARD.

21—George and King.
22—Simcoe and Queen.
23—George and Hunter.
24—Hunter and Quaker.
25—Charlotte and George.
26—Simcoe and George.
27—Water and McDonnel.
28—Brock and George.

WEST WARD.

31—Park and Sherbrooke.
32—Bolivar and John.
33—Charlotte and Stewart.
34—Gilmour and St. Joseph.
35—Park and Hunter.
36—Weller and Walton.
37—Park and Charlotte.
38—McDonnel and Reid.
121—Canadian Woollens, Ltd. McDonnel Street West.

NORTH WARD.

41—Park and London.
42—George and Dublin.
43—Edinburgh and Bethune.
45—George and Smith.
46—Benson and Aberdeen Ave.
48—Water and Hilliard.

EAST WARD.

52—Burnham and James.
53—Rogers and Sophia.
54—Hunter and Mark.
56—Rogers and Douro.
57—Concession and Hazlitt.
59—Auburn.
212—Canadian Woollens, Limited, River Road.

Fire Hall phone No. 24. Police Phone 190. To send an Alarm—Break glass, open the Large Door, Pull Hook Down Once, and Let Go. Remain at the Box and Direct Firemen to the Fire.

Read With Pleasure

The complete enjoyment of your favorite magazine or newspaper depends largely upon the condition of your eyes.

To those whose eyes tire easily while reading, a pair of our glasses will prove a revelation in comfort and genuine satisfaction.

We Will Be Glad to Serve You.

Fowler's Optical Parlors
373 George Street
Peterborough.

BLUNDERS

WHY IS THIS WRONG?

The answer will be found among today's want ads. (What "Blunder" do you suggest?)

When two or more vehicles meet at an intersection of highways the vehicle to the driver's right should be given the right of way.

LATE WANT ADS.

TO RENT — 5 ROOMED APARTment, heated, gas, improvements partly furnished if desired Apply 168 Antrim street, or phone 1754 3d111 62[illegible]

TO LET — SMALL HOUSE CENtral; immediate possession. Apply 535 Bolivar street. 3d111 64[illegible]

LOST—BLACK LEATHER PURSE containing two Montreal Bank books, check book and other papers, of no value to anybody but owner. Finder please leave at the Examiner. 1d109 64[illegible]

LOST — ON CHARLOTTE, KING Margaret avenue or Gilmour St. parcel of laundry, on Wednesday morning. Finder please leave at S. Wing's, corner of Charlotte and Aylmer streets. 3d111 62[illegible]

GOOD RELIABLE GIRL OR MIDdle aged woman for general house work in a small town Apply Mr. F. W. Burnham, 221 Rink street 3d111 64[illegible]

WANTED — A GOOD GENERAL —Apply at the Examiner for address. 3d111 62[illegible]

WANTED — A YOUNG MAN TO shine shoes. Apply D. C. Grant Co., 2d110 62[illegible]

Special Opportunities

come to all of us at certain times. RIGHT NOW the New York and Canadian Markets are in a splendid position to be bought. The Canadian Mining Shares are at the buying point. DON'T WAIT.

WE BUY STOCKS OUTRIGHT or will accommodate you by buying on the margin plan. The balance of purchase price is carried at the prevailing interest rate. We carry the BEST facilities for the transaction of business. 'Phones 229J—1736F.

332½ George Street, "Suite A" Opera House (Old) Block.

NELSON & MARTYN Stock Brokers

It's confidence that does it.

Walnuts

California Budded Walnuts, the finest in the land. 99% crack.

Lb. 50c

GRAPES

California Grapes These are beautiful. Lb. **25c**

PORTER S. WHITE CO.

PHONE 208 334 GEORGE

DOMINION STORES, LTD.

CHAIN GROCERY STORES OF CANADA
160 SIMCOE STREET

NEW DATES, 2 Lb. for	25c	CLEANED CURRANTS lb.	23c
COOKING ONIONS 10 lb.	21c	AYLMER BRAND CORN, 2 for	25c
SEEDLESS RAISINS	18c	ORANGE PEEL	35c
SEEDED RAISINS	18c	PEANUT BUTTER	23c
MOLASSES SNAPS	14c	BLUE ROSE RICE 3 LBS.	25c
EASIFIRST SHORTENING, NO. 3 PAIL 51c, NO. 5 PAIL	85c	CHASE AND SANBORN COFFEE, LB.	43c
		ROLLED OATS 6 LBS.	25c
TILSON'S HEALTH BRAN	19c	ROLLED WHEAT, LB.	7½c
LEMON PEEL	35c	SHIRRIFF'S MARMALADE 4 LBS.	65c

HARVEST BRAND PLUMS Red or Green, 2 Tins for - 25c

16 PAGES

The Evening Examiner

PROBABILITIES.
Northwest winds, fair and somewhat colder. Friday, moderate winds, fair and cool.

VOL. LI., No. 109 PETERBOROUGH, THURSDAY, NOVEMBER 9, 1922 PRICE THREE CENTS

All French Ivory, Ebony, Stationery and Leather Goods from 1/2 to 2/3 Regular Price
Friday, Saturday and Monday--BOND'S DRUG STORE, Cor. George and Hunter-See Advt. on Page 10

STRIKING PAGEANT AT CONVENTION HERE OF WOMEN BAPTISTS

Unique Feature, "The Great Physician" Including Dramatic Delivery of Speeches and Appropriate Costuming Held Tense Interest.

EVENING SESSION MURRAY ST. CHURCH

Last night's session of the convention of Women's Baptist Home and Foreign Missionary societies for Western Ontario was featured by addresses on India and Bolivia, delivered by Miss Janet F. Robinson, formerly of Bobcaygeon, who is home on furlough from her station at Samalkot, India, and by Rev. H. E. Stillwell, of Toronto, General secreatry of the Missionary Board, who was for many years a missionary in India, and who just recently took a trip to South America to observe conditions in that country.

Capacity Attendance

The church was filled last evening with an interested audience. The president, Mrs. Albert Matthews, occupied the chair. Miss Robinson, whose address was delivered with a degree of humorous vigor that was much appreciated by her hearers, spoke mainly on the conduct of the boys' school at Samalkot, of which she has charge. Prefacing her remarks with an allusion to the influence exersiced by a mother on her children in their formative years, illustrated by historical examples, she quoted Dr. Saleeby's assertion that the greatest product of Canada is not wheat nor nickel, but Canadians, whose quality is being formed by the mothers of the present growing generation.

Miss Robinson has worked in the Samalkot school for nearly seven years. Here there are about 175 boys, with their ten teachers, two of whom are women. Each boy, if he can afford it, pays eight cents per month for his keep, his tuition, food, laundry, etc., in fact, everything he needs. If he cannot afford this much, he pays four cents, or nothing at all. The children are taught everything that an English-speaking child learns, and, in addition, a great deal of the Bible is studied. Here Miss Robinson interjected the query: "Do the children in your public schools have a Bible lesson every day?"

The curriculum of the eight standards into which the work of the preparatory school is divided was described in detail, giving an idea of Bible teaching undertaken that would probably make a child in any of the public schools of this country gasp with surprise, and it is all done in Telagu, the language of that section of India. From 7:30a.m. to 11 a.m., and from 2p.m. to 5 p.m. the children study, and, in the intervals, do such small chores as are necessary, such as pounding their rice food, which is prepared freshly every day, drawing water, splitting wood, etc. They play a great deal, with much vigor, declared the speaker, are fond of football and do beautiful folk dances. As they have very little money, their method of making offerings to good works is to save some of their rice food every day. This is purchased by the missionary, and the money returned to the children, who give five coppers, equivalent to about two and one half cents in our money, to the Lord's collection box every month. Eighteen rupees, or nearly six dollars, was divided by them in a recent year into three parts, one towards the fund for building a small chapel, one to the leper home at Ramachandrapuram, one to help the starving children of Europe. On Sundays, some of the older boys go down to the large village near and hold small evnagelical meetings. "These are some of the things," said Miss Robinson, that these children give in return for your money expended on them," concluding her address with an earnest exhortation to parents to give what they could; their own child for the work of the missionary fields, and extending a cordial invitation for attendance at the 1924 celebration of the jubilee of the schools at Samalkot and Cocanada.

Review of Trip

Rev. Mr. Stillwell followed, with review of his trip to South America in December of last year. He told of his encounters with the mountain sickness and the intense cold of that southern continent, and of his reception there, when he was greeted by a speech from a reformed drunkard, a man whose eloquent address was "one of the miracles of the grace of God in that black land that you can't make much more pitch black, even though it is nominally Roman Catholic."

Mr. Stillwell and his companions made a trip of 53 miles by auto to Peniel Hall Farm, the place of between eight hundred and one thousand acres given to the Baptist church by a converted Italian, who wished it used as an educational centre for the Indians of the land. Mr. Stillwell's address here was translated first into Spanish, and then into the dialect of the natives here, called Aymria.

"I wish," declared the speaker, "that Spain had never seen South America. They had a simple civilization of their own there, that of the sun worshippers, but Spain went down and, in the name of the Holy Christ and of the Crucifix, enslaved these people until to-day they are so far down that they merely say "good day." in their own language when passing a stranger, and seem to want to get away from one as quickly as possible. Their great towering cathedrals were built with their toil and tears, and it is up to the Protestant church, with the true meaning of the cross, to give them the real true meaning of communion

(Continued on page 12.)

Women In England Seriously Advised To Smoke The Pipe

LONDON, Nov. 9.—(Associated Press).—English physicians are urging women who are addicted to smoking to use a pipe and good tobacco instead of the cigarette. The doctors point out that the nicotine found in the cheaper brands of cigarettes is much more injurious to women than to men, and they declare that the perfumes and scents used in brands prepared for the fair sex also are injurious.

Two recent deaths of women have been attributed directly to cigarette smoking. While these cases have been due to excessive smoking, the physicians say that the same amount of pipe smoking probably would not have had fatal results.

Smoking among women in London is now almost universal, and one rarely goes to a theatre, dance or restaurant where the majority of the women present are not smoking.

Recently two young women appeared at an athletic meet smoking pipes, and many of the fashionable shops of Bond street have exhibited stocks of pipes designed for the feminine smoker. However, the innovation has made little progress, and cigarettes are still the favorite.

FINAL RESULTS OF ELECTIONS

Republicans Will Continue To Control Congress Majorities Cut In Two.

NEW YORK, November 9. Canadian Press. — Continued Republican control of Congress, but with Senate majority cut in two and House majority of 160 slashed to a scant handful, appeared to-day as the net result of last Tuesday's Congressional elections, with the returns almost complete. Tight races in a few undecided districts not affecting the general result, and delay in counting, however, threaten to postpone the final figures until to-morrow.

Belated Montana returns this morning sent Republicans over the top in House contest. The election of R. Scott Leavitt, Republican, in Montana, gave the Republicans 218 votes necessary to control the next House.

With seven Congressional districts in Kansas, North Dakota, Washington and West Virginia to hear from, the roll in the next House stood — Republicans 220; Democrats 205; Socialist 1; Farmer Labor 1; and independent 1.

Returns from all but three Congressional districts where results were still undetermined at noon today, show 224 Republicans, 205 Democrats, one Socialist, one Independent and one Farmer-Labor elected to the new House of Representatives.

Whether the Republicans will have six or seven votes over the necessary majority of 218 for control of the House of Representatives probably will not be known until to-morrow. One district (third Kansas) is delayed. With this district missing Republican strength is 224; Democratic 207; Socialist 1; Farmer-Labor 1; and Independent 1. Majority is 218.

PERE MARQUETTE RAILWAY IS NOT IN THE MARKET.

WINDSOR, November 9. Canadian Press. — Frank B. Alfred, the President of the Pere Marquette Railway, this morning forcibly denied the rumour that the Pennsylvania Road is contemplating purchasing the Canadian Division of the Railway.

"The Pere Marquette Railway is not for sale and it is not contemplating consolidation with any other system," he said. "The Pere Marquette Railway will doubtless take over some of the smaller roads in the territory, to round out its system and there is no doubt but that in the interests of the people of Michigan this plan should follow.

THE THOUSAND MARK HAS BEEN PASSED.

The subscriptions toward the Northern Ontario Relief Fund, through the Examiner now reach the gratifying figure of $1000.84. The list stands to-day as follows:

Previously acknowledged	$953.34
Mrs. Waddell	2.00
Caledonian Club Whist Drive	20.00
Halls Bridge Village	25.00
	$1000.84

THE REPORTS AT BIG CONVENTION ARE GRATIFYING

Today's Business For Baptist Women Is Devoted To The Work Of Home Missions.

GIVINGS INCREASE

This morning's session of the Women's Baptist Missionary Convention at Murray street church opened at 9.30 with devotional exercises led by Mrs. E. H. Richards of Toronto. The convention to-day being devoted to the work of Home Missions, the sessions are presided over by Mrs. Chas. J. Holman, of Toronto, who in this morning's elections, was returned as president of the Home Mission Board of Ontario West for the 29th consecutive time. Mrs. Holman's re-election, which had but one opponent, Mrs. W. R. Henderson, of Toronto, was greeted with enthusiasm. Mrs. Holman asked for help in carrying on the arduous duties of her position. Re-elections marked the nomination of the other officers also:—Mrs. John Lilley of Toronto, being returned as 1st vice president; Mrs. W. W. McMaster of Hamilton as 2nd vice president, and Miss Emma Fox of Toronto as recording secretary. Elections for Board of Directors were left over for this afternoon's session.

Increase in Work

Reports showing a gratifying increase in enthusiastic work and in givings were read by the corresponding secretary, Mrs. D. C. Jones, of Toronto, who also read the report of the recording secretary, Miss Emma Fox of Toronto, and Mrs. Harper's report on Literature.

The treasurer's report by Mrs. V. J. Towers of Toronto, showed receipts during the year of $21,738.04, with expenditures of $22,977.54, with a balance from last year of $2159.82, leaving a balance on hand this year of $920.32. In givings, Toronto, stands highest, with Oxford-Brant second. Peterboro district gave $830.47, with $320 from Murray street church, and $73 from Park street.

Miss Josephine Wright of Toronto, gave a report on 'Comfort Boxes', reporting 102 sent out. The financial statement of the "Baptist Visitor" publication showed a balance on hand of $318.05.

Our Literature

Mrs. W. L. Kingdon of Toronto, spoke on "Our Literature", commending to the attention of the meeting the various interesting tracts, books and leaflets on sale. Mrs. Kingdon also spoke of the 'Visitor's' troubles with its mailing list, a copy of which she had brought along with her, to show the delegates. There were now 9,100 names on the list, she reported, 550 more than last year's total.

The suggestion of the president that telegrams be sent to two absent members, Mrs. John Lilley of Toronto, and Miss C. McLean of Toronto, was adopted.

Rev. Mr. Hatt of Toronto, manager of the Baptist Book Room in that city, was a visitor to the convention this morning, and addressed the meeting briefly, asking their co-peration and support in the work of the Book Room.

A very enthusiastic address on Mission Bands was given at this morning's session by Mrs. N. Mills of London, the Mission Band superintendent for the Eastern Convention.

Many New Bands

Mrs. Mills reported 49 new or reorganized bands, with Toronto and Oxford-Brant leading in totals of bands, and Niagara-Hamilton close behind. The givings this year for both home and foreign missions amounted to $5393.27, almost twice as much as the total Band givings ten fears ago. By personal endeavor, for a special fund 'a love gift" to help augment the general funds, the sum of $123.14 had been realized from an appeal for postage stamps.

The Intercession Hour at the close of the session was led by Mrs. Holman.

CONVENTION NOTES

For to-day, Home Mission Day, Mrs. J. L. Sloat of Niagara Falls, is acting as Convention Secretary, and Mrs. P. E. Roberts of Toronto, as reporter for the Canadian Baptist.

Miss Abbie Garbutt of Saskatoon, who will give an address, illustrated with slides, this evening, is a daughter of Mrs. W. Garbutt, of Douro, and has been a pioneer worker in the western mission field for the last three years.

Ushers for yesterday morning and afternoon and this morning at the Convention were:—Mrs. Joseph Wearing, Mrs. L. B. Webb, the Misses Florence Scott, Robina Montgomery, Emma Aldrich and F. Routley.

Scene of Mine Disaster

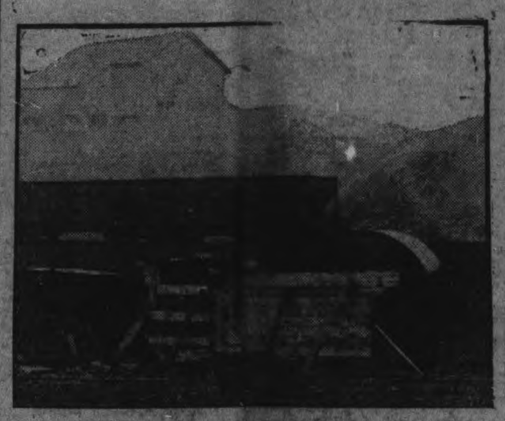

The fan upon which the lives of min disaster depended. This fan was of the gas explosion. Rush crews it and had it running again by noon of some of the miners. The boards after the explosion.

ers buried in the Spangler, Pa., mine put out of commission by the force immediately were put to work upon thus, it is believed, saving the lives shown in the picture ..ere put up

HUNTER SPENT THE NIGHT IN TALL TIMBERS

Was Lost For a Part of a Day and One Night---Deer Plentiful In The North.

To be lost in the woods north of Buckhorn overnight, while on a deer hunt, was the experience of Daniel Morgan, an American hunter. On Tuesday Mr. Morgan, accompanied by George Taylor, an Indian guide, residing at Curve Lake, started out in search of game. Taylor instructed Morgan to take a position at the top of a hill, but apparently he misunderstood these instructions and went around the hill. Later, when Taylor went to look for his charge, he failed to find him. The search was continued until darkness settled over the woods. Morgan spent the night out and yesterday at noon was found by another hunter. He had suffered no ill effects. The party was hunting in the Turtle Lake district. Deer are plentiful this year and the hunters are said to be getting their quota without much difficulty.

A STRONG CAST IN CHU CHIN CHOW

Notable Array of Players Will Present Famous Musical Extravaganza Here.

A notable array of players is engaged in "Chu Chin Chow," the big musical extravaganza which opens at the Grand Theatre here tomorrow night. Here for the first time we have an organization numbering into the hundreds, whose principals enlist some of the best known names on the American stage. "Chu Chin Chow" is not only a musical comedy extravaganza and spectacle, but it has moments of strong dramatic power, in at least two of the climaxes, which call for acting of no small order. This is why Morris Gest engaged Miss Virginia Howell, who won fame as "Iris" in "Ben Hur" to bring her superb diction and dramatic fire to the intense and colorful role of "Zahrat," the slave girl, the chief dramatic figure in the spectacle.

Others in the superb cast that F. Ray Comstock and Morris Gest have assembled include Lionel Braham, as Chu; Albert Fromm as the steward Abdullah; Don W. Ferrandou as Ali Baba; Hannah Toback in the prima donna role of Mabubah; also Adelaide Mesmer, Blakely Thompson, Maud Files, Hattie Carmontell, Lorraine Weimer, Louis Le Vie, Ernest Elliott, Charles Jones, Roy Tracy and many others.

The entire ensemble runs into the hundreds, including the most beautiful chorus and ballet ever seen in this city and numbering more than sixty.

The regular orchestra will be strongly reinforced for this engagement. Mail orders are now being received, and the public box office is now open.

Wood For Sale

DRY HEMLOCK SLABS CUT IN 18 INCH LENGTHS. FULL CORD $8.50, WHILE IT LASTS. 'PHONE 147. 1d-110-6510

Crerar Is Ready To Resign As Leader Progressive Group

TORONTO, Nov. 9.—A special despatch from Winnipeg states that Hon. T. A. Crerar's resignation from the leadership of the Progressive group in the House of Commons has been written and signed and will be read at the Progressive gathering in Winnipeg to-morrow.

"The resignation will be a valedictory paragraph of his address," says the despatch, "which will be an accounting of his stewardship as Federal leader of the Progressives, the position which he accepted for one session of Parliament that passed into history less than a year ago.

"No recommendation as to his successor is attached as a rider to the resignation."

ILLUSTRATED TALK IN "HOME GARDEN"

George Baldwin, F.R.H.S. Here Monday, Nov. 13.

Dr. J. E. Middleton, President of the Horticultural Society, has advised the Examiner that arrangements have now been completed to have Mr. George Baldwin, F.R.H.S., visit Peterborough again next Monday, Nov. 13th, for the purpose of giving an illustrated lecture on 'The Home Garden' to the Society, in the Chamber of Commerce Rooms, over the Dominion Bank.

Mr. Baldwin is specially employed by the Dept. of Agriculture, Provincial Government, for the purpose of developing the activities of the Province on Horticulture, and is therefore thoroughly conversant with his subject, which should prove to be interesting and instructive. Having acted as Judge in the last Annual Lawn and Garden Competition conducted by the Society, he therefore will deal directly with this subject on Home Gardens from his information gained of Peterborough on that occasion.

The Society believes that Mr. Baldwin should be greeted with a large audience to take advantage of first hand practical information on horticulture.

QUICK CLEAN-UP BY DEER HUNTERS

Bradburn and Wood Each Secure Quota On First Day.

Frank Bradburn and Gerald A. Wood, who left Sunday for the deer hunt, each secured their quota, in the shape of a large buck, first thing on Monday morning, and on Monday afternoon it was in cold storage.

This is about the quickest clean-up of the deer hunt that Peterboro hunters have had in recent years.

Bradburn and Wood were located at Mr. Sherry's cottage, Burleigh, and hunted between there and Apsley.

Bank Clearings For Past Week

Clearings for week ending 9 November, 1922, $806,763.

Same week last year .. .. .. 772.

Same week last year .. .. .. 834.

Same week two years ago, $951,751

RULES NOTHING TO SHOW BRICK SOLD TO HAYES

Justice Middleton Dismissed Action By Curtis Bros. Against John Hayes, Both of City.

RED ARROW TIRES

TORONTO, Nov. 9. — (Canadian Press).—The claim of Curtis Bros., brick makers, against John Hayes, contractor, for some $6,000 for brick supplied in connection with building a factory for the Red Arrow Tire Co. has been dismissed by Justice Middleton after the trial at Peterborough.

Hayes was under contract to erect a $120,500 building for the Red Arrow Co., which was supposed to be a wealthy concern, but which has since proved insolvent. It is held that there is nothing to show that the brick was sold to Hayes. Everything that happened was consistent with it having been sold to the Red Arrow Co.

Hayes clapped a lien for $38,000 on the building to cover his own claim. Curtis Bros. registered no lien. The building was sold for a sum to realize 50 cents on the dollar of Hayes' claim. At the trial Justice Middleton suggested that Hayes should allow Curtis Bros. to share in the proceeds of the lien in proportion to their claim. The court remarks that it seems unfair that the proceeds of the sale of Curtis' brick should go to pay some part of Hayes' claim, but he has no alternative but to dismiss the action.

It is understood that Curtis Bros. will appeal.

G. N. Gordon, K.C., M.P., for John Hayes; F. D. Kerr, K.C., for Curtis Bros.

JUDGMENT FAVORS PETERBORO WOMAN

Sherin Action a Most Interesting Case at Lindsay Assizes.

The trial of cases at the Assize Court at Lindsay concluded yesterday, Wednesday, at the noon hour. An outstanding feature of the sittings was the number of High Court cases which were disposed of and tried by Mr. Justice Riddell, the presiding Judge. From Tuesday at one o'clock, when the sittings opened, until they closed the following day, the Trial Judge heard and dealt with a murder trial and six civil actions.

Among the most interesting cases contested was that of Miss Millie Sherin, Sheridan St., Peterborough, against the Executor of the Estate of the late Rebecca Sherin of Omemee. The Plaintiff claimed for services rendered the deceased Rebecca Sherin for a period of some four years during which time it appeared that the deceased was incapacitated by old age and required constant attention. The Plaintiff admitted that there was no distinct bargain for wages, but claimed that the statements of the deceased and the surrounding circumstances showed clearly that the Plaintiff was to be paid for her services. The contention of the defendant, Richard Grandy, the Executor of the Estate of the deceased, was that the services rendered by the Plaintiff to the deceased were given through family affection and without the intention on either side that the Plaintiff should be paid wages, and further alleged that the bequest of $400.00 made by the will of deceased to the Plaintiff for kindness received was all that the Plaintiff was entitled to. Mr. Justice Riddell, who tried the case without a Jury, after hearing the evidence, rendered judgment in favour of the Plaintiff for $6,000.00 (in addition to the $400.00 left by the will), together with costs of action.

The Trial Judge at the conclusion congratulated the counsel on both sides for their presentation of the case and noted with approval the truthfulness and candor of the witnesses on both sides.

Mr. F. D. Kerr, K.C. (Peterborough), was counsel for the Plaintiff, Miss Millie Sherin, and Mr. T. H. Stinson, K.C., (Lindsay), represented the defence.

An earlier despatch in to-day's mail edition read that Miss Sherin was alowed only $1,000 in addition to the $400 bequeathed her in a codicil to the will. This was an error; the judgment giving her an additional $3,000—$3,400 in all.

STANDING OF PARTIES.

NEW YORK, Nov. 9.—(Canadian Press.)—Early this morning the returns in the Congressional elections give the Republicans 210 seats in the House of Representatives, Democrats 204, Socialists one and Independents one.

A QUEBEC MAN GAVE A STIRRING ADDRESS TO LOCAL KIWANIANS

Peterboro Club Carries Out The Wishes of the Windsor Convention---Promote Better Relations.

SENDS GREETINGS

"Let us first be true Canadians. Canadians we are and Canadians we will die, thank God." with this ringing message, Kiwanian Edward Tanguey of Quebec City, concluded a stirring address to the Peterboro Kiwanis Club which met last evening in the Empress Hotel. The speaker is a prominent business man of Quebec and his mission here marks the initial efforts of a Kiwanian movement to promote a closer entente cordial between Ontario and Quebec. At the Kiwanis convention held in Windsor recently, the question of an exchange of Kiwanis speakers between the two provinces was endorsed by a resolution and the Peterboro organization is one of the first clubs to give material expression to this project.

Kiwanian Joseph Wearing presided at last night's meeting and supplemented the usual singing of "O! Canada" at the opening of the meeting with two stanzas in French, as a compliment to Mr. Tanguey.

Introducing the speaker, Kiwanian Wearing said that Canada's early history centered in Quebec. He referred to the provinces of Ontario and Quebec as twin planets shining with equal brilliance. Each of them has made notable contributions to the political and business life of the two provinces. On the one hand Ontario gave that outstanding leader of men in the late Sir John A. Macdonald and out of Quebec came the late Sir Wilfrid Laurier.

Greetings from Quebec

Kiwanian Tanguey prefaced his address with a reference to some of the historical aspects of Quebec. He conveyed the greetings of the Quebec Kiwanians to the Peterboro Club and said that at the close of the meeting he would send a message of greeting from the Peterboro Club to the club in Quebec City, which was holding a ladies night coincident with the Peterboro meeting.

Many of the first things of Canada, such as the first parliament originated in Quebec, said the speaker. Many of us have but a very faint idea of the vastness of the country in which we live. One of the problems of our country is to increase its population. If we had the same class of immigration now as we had in 1880 we would have little to worry about. You will not find better Canadians any place than in Quebec. Whether we like it or not we have got to live together and might just as well make it pleasant. To help promote the entente cordial between the two provinces we are using the medium of the Kiwanis club. In the past dissension has created between the two provinces as a result of the activities of a few politicians and fanatics. We are all made of the same flesh and bone and live under under the same flag. When you come to visit Quebec do not come as Kiwanians, but come as Canadians Let us forget that I may belong to the Knights of Columbus and you may be a member of the Orange Order. Let us remember we are all true Canadians and love the country in which we live.

The sentiments expressed by the speaker were endorsed by Kiwanians James Rollins and John Dewart who moved and seconded the vote of thanks to the speaker.

Mr. John R. Ball favoured the gathering with a vocal selection and responded to an insistent encore. Mr. Ball possesses a voice range of unusual quality and his appearence at the Kiwanis Club meeting was much appreciated.

TURKS CUT IN ON THE CABLE

Extremists Appear To Be In Power In The Near East---Today's Events.

LONDON, Nov. 9. — (Canadian Press.) — Because of cutting off of Eastern Telegraph Company's cable on the Kemalist side of the Chanak zone by Turks and their refusal to permit the company to repair it, London morning newspapers failed to receive their usual quota of news from Constantinople to-day. So far as is known no over act has yet been taken at Constantinople either by Allies or Kemalists. But the situation is known to be extremely tense and insistence of Nationalists upon their demands for Allied evacuation have made it increasingly critical. Everywhere in Britain satisfaction is expressed over recent evidences that Allies are acting unanimously at Constantinople.

EXTREMISTS IN POWER.

PARIS, Nov. 9. — (Canadian Press.)—Two British soldiers were assassinated at Kassimpasha, according to Constantinople correspondent of the Petit Parisien. Colonel Charpy, commander of French troops at Constantinople, said he considered the situation one of the gravest nature. Attitude of Kemalists becomes stiffer every day and extremists seem to be in power at Angora.

The situation in Constantinople is described as "somewhat easier," is the message received by the War Office to-day.

Although no information was vouchsafed by the war office concerning the details of the situation, aside from the fact that one British soldier had been killed, it was intimated that the message contained assurance that the Turks were inclined to modify their demand that the Allies quit Constantinople, government officials refusing to state by what route the message had been transmitted in view of the cutting of the cable near Chank by the Turks, but it is thought that it must have come by wireless, by way of Cairo, or by relay from British warships in Near East waters.

Officials of the Eastern Telegraph Company which operates cable out by the Turks, say Kemalists have refused company permission to repair the line for reasons unknown. Company is planning to have wireless service in operation within few days.

TWO MEN ARE KILLED ON RAIL

Struck By G.T.R. Train At Windsor and Hurled To Death.

WINDSOR, Nov. 9.— (Canadian Press.) —Louis Spencer and Dominique La Plante met death at 9.20 last night when a wagon in which they were riding was struck and hurled more than 100 feet by a Grand Trunk train approaching Windsor. The accident occurred at a crossing on the Pillette road, Ford City, of which town both men were residents.

Witnesses of the accident claim that the engineer blew his whistle for the crossing, but the men evidently did not hear it. They were directly in the path of the locomotive when struck. La Plante was dead when picked up, while Spencer was rushed to the Hotel Dieu, where he died 10 minutes after being admitted. The horse was found dead in a field 20 ofeet away from the scene of the accident.

PROGRESSIVE SEWING MACHINE SALE!
Opening Soon
25c INITIAL PAYMENT
Make Inquiry Now
GREENE MUSIC CO. LTD.

NEW 8-PAGE BOOK OF MAGIC, WONDER PICTURES THAT SPRING INTO COLOR AT TOUCH OF WATER, IN SUNDAY'S HERALD AND EXAMINER. BUY IT TO-DAY AT L. W. LEBARR'S (CHARLOTTE STREET.) 1d-110-6488.

EIGHT PAGES OF THE WORLD'S BEST COMICS, ALL BIG LAUGHMAKERS, IN NEXT SUNDAY'S HERALD AND EXAMINER. CHICAGO'S BEST NEWSPAPER. BUY IT TO-DAY AT L. W. LEBARR'S, CHARLOTTE STREET. 1d-110-6487

6 Acres, Frame House, 6 Cords Hardwood, close to City.....$2,400.00
6-Roomed Brick House, Central, with Plumbing $2,400.00
A New Bungalow, complete with Plumbing, Furnace $3,500.00
37 Stewart Street, to Rent, reasonably—with Plumbing.

TAYLOR & HOWDEN
144 HUNTER STREET. REAL ESTATE. PHONE 1462

POULTRY AND EGGS

FOR SALE—HEN HOUSE; ALSO a few hens. Apply 489 Roger street after 6 o'clock 3d111 6265

BOARDERS WANTED

PRIVATE BOARD CAN BE HAD by applying 466 Park street. 3d111 6272

BOARDERS WANTED — WELL heated rooms and board for three gentlemen. Apply 172 Dufferin. 3d 110 6231

BOARDERS WANTED — LADY or gentleman may obtain good room and board. 'Phone 1044J. 3d 112 6507

FIRST CLASS ROOM AND board for two business men in south end, a quiet comfortable home. Apply Examiner for address 3d 1106217

ROOMERS AND BOARDERS Wanted—Four or Five gentlemen wanted to share large furnished room. Board if desired. All conveniennces. Heated. Quaker Oats vicinity. Apply Examiner for address. 3d 110 6222

ARCHITECTS.

W. & WALTER R. I. BLACKWELL — Architects. Office, Bank of Commerce Building, corner of Hunter and Water Streets. Telephones, Office, 1900J; Residence, 1274.

W. H. BARRY—Architect. Plans prepared for Monumental, Commercial and Domestic Buildings. Office, 559 Gilmour street. Phone 667.

BARRISTERS AND SOLICITORS

GORDON & O'BRIEN—Barristers, Solicitors, Notaries. Money to loan on easy terms. Special attention to Patents and Trade Marks. Phone 219. G. N. Gordon, J. A. O'Brien.

S. T. MEDD—Barrister, Solicitor Notary, Office over the Dominion Bank, corner of George and Simcoe Streets. Telephone No. 22. Private funds to loan at current rates upon easy terms.

C. R. WIDDIFIELD, B.A., Barrister, etc., and Solicitor for the City of Peterboro. Money to Loan. Office, over the Bank of Commerce. Phone 550.

PECK, KERR & McELDERRY, Barristers, Solicitors and Notaries, Office, Water street, Peterboro. Money to loan at the lowest current rates of interest on easy terms of payment. E. A. Peck, F. D. Kerr, V. J. McElderry.

O'CONNELL & CORKERY — Barristers, Solicitors and Notaries, Money to loan at the lowest current rates of interest. Daniel O'Connell, John R. Corkery, Hunter street, two doors west of the Post Office.

DUMBLE & JOHNSTON—Barristers, Solicitors, etc., Office, over the Toronto Savings and Loan Company, George St. D. W. Dumble, K.C., W. Johnston.

A. E. DIXON—Barrister, Solicitor, etc. Office, Hunter and George Streets. Entrance next to Madill's drug store.

HALL & HALL—Barristers, Solicitors and Notaries Public, Etc., Office: Peterboro, next to St. John's Church. Money to loan at the lowest rates of interest. E. H. D. Hall. Basil D. Hall.

MOORE & WEARING — Barristers and Solicitors, 408 Water Street, opposite the Post Office. Money to loan at the lowest current rates of interest. Jos. Wearing, M.A.

R. R. HALL—Barrister, Solicitor, etc., Peterboro, Ont. Office, corner of Hunter and Water streets, over the Canadian Bank of Commerce. Trust Funds to loan on easy terms of payment.

JAMES FORDYCE STRICKLAND—Barrister, Solicitor, Notary Public. Money to loan. 875 Water street, Peterboro. Phone 1912.

WILFRED F. HUYCKE, Barrister, Solicitor, Notary Public. 895 Water Street. Telephone 218.

MEDICAL.

DR. BUCHANAN, F.R.C.S., Edinburgh; M.R.C.S., Eng.; L.R.C.P., London. Eye, Ear, Nose and Throat Specialist. Hours, 9-11, 2-4 p.m., and 7-9 p.m. Phone 519 Office, corner of Water and Murray Streets.

T. GEORGE LOUDON, M.D., C.M. Physician, Surgeon and accoucheur. Office, 201 Brock street. Phone 1868. Office hours, 9 to 11 a.m., 2 to 4 p.m., 7 to 8 p.m.

MONEY TO LOAN.

We have funds to loan on Real Estate Security at the lowest rates. GORDON & O'BRIEN. Phone 219.

OSTEOPATHY.

DR. BRUCE E. MARSHALL—Osteopathic Physician. Office, 242 Hunter stret. Hours, 9 to 11, 2 to 4 p.m., 7 to 8 p.m. Telephone 116W.

DRS. WALMSLEY & SETTLE—Osteopathic Physicians. Office in Sun Life Building, corner of Hunter and Water Streets. Entrance 194 Hunter Street. Phone 649 Office Hours, 9 a.m., to 9 p.m.

CHILDREN'S AID SOCIETY —of— PETERBORO CITY AND COUNTY

For the Care of Neglected and Ill-Treated Children.

G. W. POWELL.

Assistant Secretary and Inspector. 588 George Street. 'Phone 1044W. Office Hourse: 12 to 2 and 6 to 8 p.m.

HELP WANTED—Male

WANTED MEN TO CUT SOFT wood. Apply 28 Lafayette avenue, or phone 1672J. 3d111 6263

MAKE MONEY AT HOME—$15 to $60 paid weekly for your spare time writing show cards for us. No canvassing. We instruct and supply you with work. West-Angus Showcard Service, 29 Colborne Building, Toronto. dtf 730.

GOOD RELIABLE GIRL OR MIDdle aged woman for general housework in a small town Apply Mrs. F. W. Burnham, 221 Rink street. 3d111 6482

DEMONSTRATORS FOR NATionally advertised "Made-in-Canada" brushes. Permanent work with excellent pay and certain advancement when qualified. Fuller Brush Co., Barrie Building 2d110 6459

WANTED — A GOOD GENERAL —Apply at the Examiner for address. 3d111 6223

REPRESENTATIVE WANTED — An exceptional opportunity in this territory for our money saving household necessities. Sell on demonstration. Large profits and steady business for a wide awake man. Small capital required for goods only. Our organizer is now here. Write for appointment. Box 6485 Examiner. 3d112 6485

WANTED — A YOUNG MAN TO shine shoes. Apply D. C. Grant & Co., 2d110 628

SALESMAN TO SELL FORD owners, new device giving third more mileage guaranteed big money maker. Try one at our risk. Write Tripp Bros. St. Catharines. 1d 110 6296

HELP WANTED--Female

WANTED — MAID TO ASSIST with housework and help care for children. Apply this evening 303 Boswell 3d 110 6441

WANTED—ONE DINING GIRL one upstair girl. Apply Mrs. W. Fisher, Grand Hotel. 3d 112 6512

EXPERIENCED MAN FOR farm work. Apply Allan Mann, Peterborough, R. R. No. 4, or 'Phone. 1d 110 6497

MAID WANTED — THIRTY DOLlars a month. Apply at Examiner for address. 3d112 6288

WANTED— WOMAN COOK AT Montgomery Hotel. Duty to commence at once. 3d 110 6224

A RESPECTABLE MIDDLE-aged motherly woman, small family. Highest wages if satisfactory. Mrs. Hamilton, 805 George street, 'Phone 949 J evenings. 3d 110 6225

WANTED—MIDDLE-AGE LADY to take charge of house in small town. Two in the family. Light work. Good home. Apply to Mrs. Lamb, 767 Water street. 3d 110 6448

NOTICE.

HENRY BROS. CARPENTERS and builders, estimates given on new and repair work. Also hardwood flooring of all kinds. Phone 1024. Residence 14 Murray street. 26d123 6015

PHONOGRAPHS REPAIRED. T. Griffin, 124 Park street north, 'Phone 2163W 26d 122 5967

CHIMNEYS

CHIMNEYS AND FURNACES cleaned, etc., also roofs repaired. Phone 1851W. 2d116 5768

WINTER FEEDING

THE UNDERSIGNED HAS good stabling, straw and turnips for 20 or 25 head of cattle. G. Metcalfe, R. No. 2, Ennismore. 3d 110 6247

CARTING AND EXPRESS — Cartage and Express, large or small orders, any distance. Phone 619M. William Black, 261 Perry street. 26d116 5820

ANNOUNCEMENT

I WISH TO ANNOUNCE TO the Public that I am in the Taxi Business with a first class seven passenger Sedan Car. Excellent service. Reasonable rates. 'Phone 1886J. H. Howell, 273 Simcoe street 6d 113 6233

TO-DAY'S BLUNDER CORRECTED

A tray placed on the bed of a sick person is very difficult for him to get at.

SITUATIONS WANTED

YOUNG GIRL WISHES POSITION as stenographer or clerk. Apply 68 Aylmer street. 3d111 6260

WIDOW — 33, IRISH, SEEKS POsition as housekeeper or bachelor or widower; 2 girls, 8 and 3 1-2 years; city preferred; disengaged at present. Kathleen Harvey, care of Williamson Bros, R. R. No. 3, Peterboro. 5d113 6262

POSITION WANTED — EXPERIenced grocery clerk. Apply Examiner for address. 3d112 6287

SITUATIONS VACANT

EXTRA MONEY FOR EVENING WORK

WE CAN GIVE EMPLOYMENT three or more evenings each week to several ambitious men over 25 years of age, who wish to make some extra money this fall and winter. This is refined work and excellent pay for those selected. Call Wednesday and Thursday evenings only, 204 Barrie Bldg. at 8 o'clock sharp. 3d 110 6453

FOR RENT

CHEERFUL, MODERN HEATED apartment; also a large garage. 451 Water street. 6d112 6197

TO RENT — 2 FURNISHED rooms heated; reasonable rent. Apply 477 McDonnel street. 3d112 6255

TO RENT—1 DOUBLE PARLOR bedroom—with or without board; use of the 'Phone. Apply 386 Stewart street. 3d 112 6503

5 ROOMS SUITABLE FOR LIGHT housekeeping; possession December 1st. Apply 273 Dalhousie St. 3d111 6229

TO RENT — 2 FURNISHED heated rooms. Central; with or without board. Apply 137 Dublin street 3d 112 6506

TO RENT — SEVEN ROOMED brick house. All conveniences; central. Possession 1st December. Apply 537 Harvey street. 3d 112 6295

TO RENT FOR WINTER—SEVEN roomed upper flat; attractively furnished; every convenience; best location; moderate rental. 'Phone 1789W 3d 111 6470

TO RENT — 3 UNFURNISHED rooms, Apply 92 McDonnell. 3d 110 6246

TO RENT—HOUSE POSSESsion 1st December. Apply 508 Stewart street. 3d 110 6243

TO RENT — 5 ROOMED HOUSE at 514 Park street north. Apply 182 Wescott street or phone 914W 3d111 6269

GARAGE FOR RENT — CEMENT floor, at 435 Stewart street. Apply same address. 3d111 6279

TO RENT—1 FURNISHED ROOM with the use of piano; all conveniences; close to the C.G.E. Apply Examiner for address. 3d111 6258

TO RENT — 2 FRONT UNFURnished rooms, suit couple, one child not objected to. Rent $7 month. Apply 439 Park street. 3d111 6270

TO LET — SMALL HOUSE CENtral; immediate possession. Apply 535 Bolivar street. 3d111 6481

TO RENT — 5 ROOMED APARTment, heated, gas, improvements; partly furnished if desired Apply 168 Antrim street, or phone 1754J. 3d111 6282

TO RENT—6-ROOMED FRAME house partly modern. East City. Apply 638 Concession street. 32d 110 6245

TO RENT — HOUSE ON HIGH street with 2 acres of land. Apply at Examiner. 6d110 6173

TO RENT — SMALL HOUSE, suitable for two; rent $8 per month light and gas. Apply Grady's store corner Lock and Lansdowne 'Phone 537. 3d 110 6454

TO RENT—A VERY COMMODIous 7 roomed house with all conveniences. 217 London street. Apply J. J. Hartley, 234 Antrim St. 3d111 6257

FOR RENT — GOOD 7 ROOM brick house; electric lights and 3 acres of good land; just outside the city limits, south. Apply 140 Simcoe street. 6d111 6190

FOR RENT —HEATED APARTment; Grand Central Building. Immediate possession. Apply 437 George street. dtf

FOR RENT — GARAGES FOR rent; centrally located; also storage accommodation. Apply 437 George street. dtf

STORE AND APARTMENT to Let. Reasonable Rent. Large Pea Coal for Sale. Also Cast-Iron, Hot Water Radiators, and Rubber Belting.
A. LOW & CO.
264 Simcoe Street
'Phone 697—Night and Holiday 1027

AUTOS FOR SALE

FOR SALE — 1921 MAXWELL car, also garage; price reasonable. Apply 206 Lansdowne. 'Phone 1982W. 3d 110 6215

LIGHT FORD TRUCK FOR sale cheap. Will take best offer for quick sale. P. Ward, Water and Langton. 3d 112 6292

FOR SALE

FOR SALE — GAS STOVE. APply 498 Charlotte street. 3d110 6251

FOR SALE — OAK HEATER — burns coal or wood. Apply 492 Parnell 3d111 6252

FOR SALE — STACK OF MILLET from ten to fifteen tons, well saved. Apply Chief Accountant, Canadian General Electric, Peterboro. 6d111 6414

FOR SALE — LADY'S BROWN winter coat and oppossum fur. Apply 195 Reid street. 3d 112 6297

FOR SALE — ONE NEARLY new Wilton rug, 3 x 3 1-2 yards. Apply 175 Sherbrooke. 3d 112 6298

FOR SALE — GENT'S WHEEL — coaster brake; man's fur wombat coat, size 40. Apply 341 George street South. 3d112 6286

FOR SALE—1 QUEBEC HEATer in good condition. Apply 180 Hunter street. 1d 110 6489

FOR SALE — HAWAIIAN Guitar; nearly new. Apply 264 Stewart street. 3d 112 6492

FOR SALE — FANCY SCOTCH canaries. Apply to Miss M. Comstock, R. R. No. 3, Hastings. 3d 112 6494

FOR SALE — QUARTER CUT Oak couch. Apply 300 Pearl Ave. 3d 112 6496

SINGLE BARREL SHOT GUN for sale, 12 ball. Good as new $10. Apply Examiner for Address. 3d 112 6293

FOR SALE — BOSTON BULL male pup. 250 Carlisle avenue. 3d 112 6291

FOR SALE — COAL HEATER in good condition; $10.00. Apply 124 Park street. 3d 112 6289

FOR SALE—ELECTRIC FIXture, window blinds. Apply evenings, 700 Water street. 3d 110 6234

2 GRADE HOLSTEIN COWS — 1 due in February, 1 in March. Phone 31 R 32. 3d111 6267

GOOD YOUNG FRESH COW for sale. —V. J. Tully, 'Phone 971 ring 21. 3d 110 6212

HOUSE TO RENT. — GARAGE and garden. Apply 612 Armour Road. 3d 7 9 13 6455

FOR SALE — SMALL HEATER and pipes. Apply 135 Sophia St. 3d110 6239

FOR SALE — GOOD OVERCOAT size 38, cheap; also electric heater. Apply 587 Gilmour st. 3d110 6450

FOR SALE — QUEBEC HEATER with oven, almost new. Apply at Examiner for address. 3d110 6238

FOR SALE — TEMPORARY sheds and offices. Apply Sullivan and Fried, new Western Clock building, East City. 3d-110-6461

WOOD FOR SALE—GOOD MIXed dry wood, cut 12 inches long, 40 per cent. hardwood. $11 per cord. Good maple slabs, cut 12 inches long, $14 per cord. Phone 1294W. B. Revoy. 6d113 6240

FOR SALE—26 YOUNG PIGS, good feeders, 1 Durham cow, registered; 1 1-year-old Durham heifer registered. Apply 'Phone 504 ring 1-3 Lakefield. 3d 110 6444

FOR SALE — CHEAP, PARLOR suite, dresser and stands, iron bed, kitchen table and chairs, writing desk, small table, heater, gramophone and other articles. Must be sold. Apply 27 Park St., south corner Park and Parnell. 3d 110 6232

FOR SALE—PAIR OF HEAVY Colts raising 3 and 4. Apply Examiner for address. 3d 110 6213

FOR SALE—LADIES MUSKRAT coat, 47 long. Worn only a few times. Apply Examiner for address. 3d 110 6249

FOR SALE—ELM WOOD, SAWed and split, $8.50 per cord at the pile, also cedar $6 per cord, and good winter onions $1.75 per bag delivered. Walter Douglas, R. R. No 5 Peterboro, 'Phone 101 ring 31 6d 113 6456

ARE YOU CONSIDERING PURchasing Central Ontario Oil Fields stock? Advertiser will sell at all block of his shares below market price to raise funds immediately. Apply Box 6261 Examiner. 3d111 6261

FOR SALE—ONE 1-4 H.P. Electric Motor, One 2 H.P. Electric Motor, one power grind stone equipped with pulleys, one Oliver typewriter, one Empire typewriter one flat top desk, one standing desk and other office furniture. A lot of shafting and pulleys for particulars apply Review Office. 26d 11 7 6034

CATTLE MARKETS.

TORONTO, Nov. 9.— (Canadian Press.)—Cattle market receipts 192. Trade poor. Quotations: Heavy beef steers, $7 to $8. Butchers' steers, choice, $5.75 to $6.25. Butchers' cows, medium, $2.50 to $3. Calves, $10 to $11. Lambs, $12.50 to $12.75. Hogs, selects, $10.75 to $11.

FOR SALE

FOR SALE — 200 BUSHELS OF Mangels. Phone 977 R 6. 3d111 6274

FOR SALE — KITCHEN CABInet. Apply 242 Wescott street. Phone 1560J. 3d111 6471

FOR SALE — 2 BIRD CAGES, modern Jewel Stove. Apply 406 Aylmer street. 3d 110 6218

FOR SALE—GEORGE WHITE Tractor with three-furrow plow, cultivator and 10-inch grinder. Apply John T. Miller, R. R. 1, Millbrook. 3d 7 9 11 6 2 11

FOR SALE — PREMIER KITchen range in good condition — burns coal or wood. Apply 573 Sherbrooke. 3d111 6259

FOR SALE — BOY'S OVERCOAT (age 15), Boy's 2 piece bloomer suits; lady's dress skirt; lady's heavy navy (gentleman's serge) suit, size 36; lady's one-piece black serge dress. Apply to Examiner for address. 3d111 6277

FOR SALE — 12 GAUGE TOBIN double barrel hammerless shotgun, 32 inch barrels; both full choke; practically new; $45, or nearest offer. Apply Examiner for address. 3d111 6280

WILL BE SOLD ON MARKET Square on November 11, 1922, a gas engine and sawing outfit; machine may be seen at any time at Macdonald's Lumber Co., or see Grant MacMullen, 251 George St. If not sold before Saturday will be sold then on the market square by auction. 3d111 6253

WANTED

WANTED — AN EXPERIENCED waiter; good wages; short hours. Apply Louis Cafe. 3d111 6271

WANTED — BY GENTLEMAN comfortable room with board. State rate. Apply Box 6508 Examiner office. 1d 110 6508

WANTED—AUTO TIRES, RUBbers, boots and shoes; sound second hand bags, scrap copper and brass, all kinds of scrap iron, delivered to STEVENS, next to Cold Storage. Address 364 Mark St, Peterborough, or phone 1299W.

WANTED — RESPECTABLE young lady to share, small furnished apartment. 'Phone 2, during office hours. 3d 110 6443

CANVASSERS WANTED—NICE work; good pay. Call at 378 Queen street between 6.30 and 8 p.m. Ask for Mr. Barker. 3d 110 6223

WANTED TO BUY AT ONCE — 50 quarts of milk daily. Apply at Exmainer for address. 3d110 6236

WANTED—FORD TON TRUCK R. H. Alford, Auctioneer, Lakefield. 3d 110 6250

FACTORY SPACE WANTED — Wanted to rent, 6,000 to 8,000 sq. feet of factory space, heated. Address the City Clerk, 127 Simcoe street. 2d110 6463

LOAN WANTED

WANTED — $3,000 LOAN ON first mortgage on hotel and property worth $10,000 Good security. I pay 8 per cent. Apply P. O. Box 98, Port Hope, Ont. 12d 119 6445

LOST

LOST — STRAYED FROM THE Matchett ranch in North Monahan, during the month of September, two year old red heifer. Finder please notify W. T. Tully, R. R. No. 11, Peterboro. 6d 112 6203

LOST — ON CHARLOTTE, KING, Margaret avenue or Gilmour St., parcel of laundry, on Wednesday morning. Finder please leave at S. Wing's, corner of Charlotte and Aylmer streets. 3d111 6281

LOST — WHIP ON ARMOUR Road between Downer's Corner and Locks bridge. Finder please leave at Buck farm, Armour Road, or Examiner office. 3d111-6268

LOST — ON SATURDAY, NOV. 4, bar pin set with brilliants, between Hunter and Rink streets, by way of George, Charlotte and Aylmer. Finder please return to Examiner. 2d110 6275

LOST—STRAYED FROM OWNer's premises about three weeks ago one Yorkshire white sow, —about one year old—two hundred pounds —also about a week ago a white brood sow weighing about four hundred lbs. Information thankfully received and reward paid on their return. F. E. Wilson, Springville P.O. 3d 112 6500

A RECEPTION TO BISHOP SWEENEY

Administered Confirmation at Hastings—News Paragraphs.

HASTINGS, November 9. — On All Saints' Day Bishop Sweney visited the Anglican parish at Hastings and Roseneath, confirming in each place. At St. George's church, the Bishop delivered a very fine All Saints' Day message to an appreciative congregation.

After the service a reception was held in the basement of the church, where a happy hour was spent.

News Paragraphs.

Mrs. Alexander Wilson and Mrs. W. Fleming were in Campbellford on Wednesday, the guests of Mrs. W. Hart.

Dr. Wilson and Mrs. Wilson were in Campbellford on Wednesday.

A. Brubacker has returned home from visiting his parents at Elmira.

Miss C. Perchard of Toronto spent the holiday with Mrs. W. Stewart.

Miss S. Moise has returned home from visiting friends in Newcastle.

Mr. and Mrs. Ralph McConnel spent the holiday at Bracebridge.

Thomas Lamey spent Sunday in Trenton.

E. W. Carter of the Bank of Montreal, West Toronto, spent Monday at the home of Mr. Hylton White.

Mrs. David Simmons of Lakefield, is the guest of Mr. and Mrs. Alex. Alex. Wilson.

Miss Mitchell of Toronto, spent Monday with Mr. and Mrs. Alva Merrils.

W. G. Stewart of the Standard Bank of Canada, Toronto, spent the week end with his father, Mrs. W. Stewart.

Mr. and Mrs. P. M. Taylor and son of Trenton, visited friends in town on Monday.

J. A. Brown and W. Peel left on Tuesday for Cobourg, where they are serving on the jury.

Mrs. Frank Moore and daughter of Alliston, are the guests of Mr. and Mrs. D. Cook.

Mr. and Mrs. John Burgess of Dummer, spent Monday with Mr. and Mrs. A. B. German.

Father Bretherton and Father McCarthy of Norwood, attended the silver jubilee of Father O'Sullivan of Port Hope, on Tuesday.

Mr. and Mrs. Harry Lamey spent Sunday at Havelock.

Mrs. L. E. Kely and Mrs. E. Wilcox, spent Wednesday in Campbellford.

HOUSES, REAL ESTATE

FOR SALE — 6-ROOM CLAPboard House in East City. Apply Examiner for address. 6d 113 6227

FOR SALE—6 ROOMED HOUSE, extra lot. Cheap; small car as part payment. 41 Frank street. 3d 110 6219

FOR SALE OR RENT—7 ROOMed House, light and furnace in north end, Apply Examiner for address or 'Phone 1394W. 3d 110 6220

FOR SALE— GOOD LOT, WITH buildings suitable to be made into house. Centrally located. Apply 283 Stewart street. 3d 112 6290

WORK WANTED

WINDOW CLEANING — PHONE 1763M for J. A. Foster. Storm windows put up. 26d110 5662

WORK WANTED —ODD JOBS— chimneys built; cement work done Reasonable prices. Apply 4 Benson avenue. 6d 113 6209

PLAIN SEWING DONE, APPLY 512 Aylmer street. 'Phone 1918J. 3d 110 6241

BUILDING MATERIAL

AT

Reasonable Prices

We keep in stock the following Builders' Supplies:

Cement	Lime
Hard Hall Plaster	Plasterers' Hair
White Rock Finish	Mortar Colour
Plaster Paris	Gypsum Wall Board
Fire Brick	Hard and Soft Coal
Fire Clay	Wood

THOS. A. REHILL

210 Wolfe Street (near C.P.R. Stn.)
'Phones—Office 245, Residence 663W

Going to Build ?

I will be pleased to furnish estimates of Houses, Bungalows, Summer Cottages, Garages, Alterations, Repairs, etc.

A. B. CUNNINGHAM
331 Reid St. Phone 1261w

H.P. LINDSAY AGENCY CO.

INSURANCE & REAL ESTATE
District Agent for Security Life.

90 Acres, about 40 cleared, balance thickly wooded; good shanty and stable; 16 miles from City; good shipping facilities, being close to lake. Price $4,000.00. Would consider City property in exchange.
18 Acres, 3½ miles from City; choice land, some wood. Price $600.00.
8-Roomed Brick House, all conveniences; good location. A grand home—$5,500.00. Terms.
7-Roomed Brick House, Central. This is an extra good House. Price $6,000.00. Terms.
5-Roomed Frame Cottage, Stable and Half-acre of land. Price $1,100.00.
Farms and City Property for Sale and to Rent.
Agents for Great Western Permanent Loan Co.

392 WATER ST.

CHINA PAINTING

Mrs. Langley McCarthy Teaches Biscoff's New and Beautiful Work in CHINA PAINTING

RAILWAY TIME TABLES

GRAND TRUNK TIMETABLE.

(Corrected to date.)

No. 94—8.05 a.m., for Port Hope and Toronto.
No. 98—8.35 a.m., for Lindsay, Blackwater Junction, Orillia, Midland, North Bay and Toronto.
No. 98—8.35 a.m., for Hastings, Campbellford, Belleville and points on the main line east.
No. 869—8.50 a.m., for Lakefield.
No. 92—12.04 p.m., for Lindsay, Port Hope, Toronto, Buffalo, making connections with the International Limited for London, Detroit and Chicago
No. 100—12.15 p.m., for Hastings, Campbellford, Belleville and Ottawa.
No. 871—12.35 p.m., for Lakefield.
No. 95—5.36 p.m., for Lindsay, Orillia, Midland, North Bay and Toronto.
No. 99—8.19 p.m., for Lindsay.
No. 94—9.10 p.m., for Port Hope, Montreal and Boston.

CANADIAN PACIFIC RAILWAY.

(Corrected October 14, 1922.)

GOING EAST—
11.50 a.m. — Norwood, Havelock, Bonnechere, Tweed, Perth, Smith's Falls, Kingston, Ottawa, Montreal and intermediate points daily. On Sunday this trains proceeds east only as far as Havelock.
2.20 p.m.—Indian River, Norwood, Havelock and Tweed. Daily except Sunday.
12.05 a.m.—Havelock, Tweed, Kingston, Perth, Smith's Falls, Montreal, St. John, Boston and New York. Daily except Saturday.
1.50 a.m.—Havelock, Tweed, Kingston, Perth, Smith's Falls, Montreal, St. John, Boston and New York. Daily except Saturday.
3.42 a.m.—Montreal, Sundays only.
GOING WEST—
5.16 a.m.—Myrtle, Toronto, Guelph, Goderich, Hamilton, Galt, Woodstock, St. Thomas, London, Chatham, Detroit, Chicago and New York. Daily.
6.01 a.m.—Toronto (Yonge street), Hamilton, Owen Sound, Tecswater and intermediate points, Daily except on Sunday.
6.24 a.m.—To Toronto, Sunday only.
7.35 a.m.Toronto, Hamilton, Brantford, Buffalo, Rochester, Boston, New York, Galt, Woodstock, London, Chatham, Detroit and intermediate points between Peterboro and Toronto. Daily except Sunday.
9.35 a.m. — Bethany, Lindsay, Orillia, Port McNicol and intermediate points. Daily except Sunday.
1.50 p.m.—Toronto, Hamilton, Brantford, Buffalo, New York, Galt, Woodstock, London, Windsor, Detroit, Chicago and intermediate points between Peterboro and Toronto. Daily.
6.50 p.m. — Lindsay, Toronto, (Yonge street), and intermediate points. Daily except Sunday.

SAVE COAL!

Stop the cold draughts from your Doors and Windows by using

Chamberlain Weatherstrip

They Conserve the Heat and Save your Fuel. Put on in a few minutes.

J. H. VANCE
'Phone 1292—773 Aylmer Street

t-t-s-145

DAVIS-THOMPSON COMPANY, LIMITED

Insurance and General Agency

433 GEORGE ST. PHONE 40

MUST BE SOLD QUICK.

$2,300.00—5-Roomed Frame House, three-piece bath, good lot.
$3,600.00—Very fine Brick, hardwood floors, extra good lot, East City.
$2,800.00—Seven - Roomed Frame House, three-piece bath, furnace, gas, electric light, East City.
Good Chevrolet Car to deal on a House.
Apartment to rent on McDonnel street, facing Central Park.

CALL AT 140 SIMCOE STREET
Phones 465-772
H. J. McCANNAN & CO.

CAPITAL

ALES, LAGER, BEER and STOUT

SANITARIS

Dry Ginger Ale, Belfast Ginger Ale, All of the Above very Finest Quality—Guaranteed.

ALEX. ELLIOTT, Agent

Orders will be delivered in Cases by Phoning Reid's Express. Phone 113

FOR SALE

6 Roomed Frame House, central, would exchange for a small car.

7 Roomed Red Brick Bungalow, large lot, hardwood floors; mantel, French doors and windows. A real Home. North end.

6 Roomed All Modern Red Brick House; extra lot and garage; mantel and sun porch. To rent reasonable

100 Acres of good land, good buildings, 2 1-2 miles from the city. $6500.00

300 Acres of good land, best of buildings, and 75 acres of timber; a real farm, cheap $15,000

225 Acres, fair buildings; 125 cultivated; balance timber; cheap for quick sale $8,500

Large assortment of Farms and City Property to choose from. Call in and consult us.

CHAMBERS & CO.

354 WATER STREET
'Phone 1719J — Res. 'Phone 1594W.

Edwin Elcome TAXIDERMIST

692 HARVEY STREET
PETERBOROUGH, ONT.

Heads, Birds, Fish, Etc.,
Mounted Artistically and Permanently.

MOOSE, CARIBOU & DEER HEADS OUR SPECIALITY

FOR SALE

New Brick House, West End, modern, large lot, easy terms, price $4500
Brick House, central, modern, large lot, immediate possession. Price $3500
Brick House, modern, north end, immediate possession $3000
Brick House, modern, west end, large lot. Price $4600
Brick House, modern, except furnace, large lot with fruit; easy terms. Price $3600
Brick House, partly modern, west end, large lot $2600
Frame Bungalow, ready for bricking, 5 rooms, modern except furnace, tile finish in bath room and kitchen. Price $3500

For particulars and inspection of the above, apply—

J. T. O'CONNELL & CO.
136 Hunter Street West.
Phones: Office 376; Residence 1359.

Wood For Sale

½ Cord 4ft. Hemlock Slabs.....$4.00
½ Cord 12in. Hemlock Slabs.....$4.75
1 Team Load 12in. Slabs $7.00
1 Cord 4ft. Hardwood $13.00
1 Cord 12in. Hardwood.....$14.00
Also Mixed Wood.

H. H. DINSDALE
'Phone 153 — 19½ Charlotte Street

5½% Interest

paid by this institution on its Debentures which are issued for a term of 5 years, in sums of $100 and upwards.

4%

(Half-yearly) paid on deposits. One Dollar opens an account.

TORONTO SAVINGS & LOAN CO.

435-437 George Street, Peterboro

MAIL EDITION

The Evening Examiner

"The store that is too small to advertise is too small to produce a living for a healthy man or woman."

PRICE THREE CENTS — PETERBOROUGH, THURSDAY, NOVEMBER 9, 1922 — PRICE THREE CENTS

Experts Advocate 2-Years Moratorium For Germany

Also Suggest That Half the Reichsbank's Gold Reserve Be Used to Stabilize the Mark at 3,000 For £1.

BUY PAPER MARKS.

BERLIN, November 9 (Canadian Press). — The report of the experts who have been investigating economic conditions in Germany, Professors Kaynes, Brand, Jenks and Cassel, advocates a two-years' moria-Cassel, advocates a two-years' moratorium from reparations payments of cash or in kind, and stabilisation of the mark on the basis of 3,000 to 3,500 marks to the dollar by utilising the Reichsbank's gold reserve.

The report contends that the financial problem cannot be solved unless the mark is stabilised, and that stabilisation would be impossible without a moratorium.

The experts suggest that half the Reichsbank's gold would suffice, and should be devoted to re-purchase paper marks, the re-purchase to be restricted to German bank notes, especially those in foreign countries, and that in return for a moratorium Germany should offer the Reparations Commission the following definite guarantees:

First, an independent board of exchange control, constituted as a special department within the organisation of the Reichsbank, and an understanding that the Reichsbank would hold adequate gold from its reserves at the disposal of such a board.

Second, so long as any part of such gold is unpledged, paper marks should be purchased by the Board of Exchange on demand.

Third, the aggregate value of the net floating debt shall not be increased beyond a defined figure, all other governmental requirements for credit to be covered by a funded loan.

It shall also be provided that the resources of the Board of Exchange control shall be exempt from interference.

The report states that on consent of the Reparations Commission to the foregoing measures the following steps should be adopted:

First: Financial co-operation and the support of an international financial consortium to be invited.

Second: A foreign currency reserve, on such a scale as may be required, to be created on a basis of the gold at the disposal of the Board of exchange in conjunction with cities which may negotiate with the international consortium.

Third: Abolition of exchange regulations and restoration of free and unrestricted dealings in exchange and foreign securities.

It is recommended further that the bank rate be raised to a high point and dear money maintained until stabilisation is quite secure. In order to concentrate into its foreign currency reserves the largest possible amount of free foreign assets of German nationals under conditions inspiring confidence, the Board of Exchange would issue gold bonds guaranteed by the Reichsbank at an adequate rate of interest repayable in gold in one or two years in exchange for foreign bank notes, bank balances, etc.

The Board of Exchange would buy foreign exchange at spot and sell it for appropriate corresponding rates for various periods. Additional notes required to carry on the business of the country during the period of the return to normalcy would be issued by trade discounts and trade advances by the Reichsbank and the sale of marks by the Board of Exchange against the receipt of foreign currency and to the least possible extent, and for a period not exceeding six months, against further treasury bills issued to cover the budgetary deficit during the transitional period before the budget can be balanced.

Gas On Stomach Won't Let You Sleep

Gas often presses on heart and other organs, causing a restless, nervous feeling which prevents sleep. Simple buckthorn bark, glycerine, etc., as mixed in Adlerika, expels gas and relieves pressure almost INSTANTLY, inducing restful sleep Adlerika often removes surprising old matter from BOTH upper and lower bowel which poisoned stomach and caused gas. EXCELLENT to guard against appendicitis. McDermid & Jury and E. L. Payne, druggists.

EMBEZZLEMENT CHARGED.

WINNIPEG, Nov. 9.—(Canadian Press.) — Involving approximately $12,000 Joseph C. Dussault, former Treasurer of St. Boniface, was arrested yesterday by Provincial police on new information charging embezzlement. The alleged embezzlement is said to cover a period extending over six years and the money is alleged to have been paid to Dussault in taxes for which he failed to make an accounting. He was out of bail in connection with another theft charge. The former treasurer was recently acquitted on a charge of arson, following a fire in the St. Boniface City Hall.

Ladies:---

For many years now, you have relied on

REINDEER FLOUR

for your

HOME-MADE BREAD AND CAKES

and have realized genuine satisfaction.

Do not experiment with a flour which is only in the experimental stage—

IT DOES NOT PAY.

FAIRBANK'S

TYPE Z

GAS ENGINES

From 1½ to 20 H.P.

ROBES AND FUR COATS AT CLEARING PRICES.

STABLE FITTINGS & LITTER CARRIERS

HARNESS, HORSE BLANKETS, MITTS AND GLOVES.

FOR SALE—1 Ten Horse Power Engine and Saw, mounted. A large House for sale or to rent, close to Westclox Factory.

Also Farms for sale.

R. C. HEARD

AGRICULTURAL AGENCY

379 Water Street

Better than Pills For Liver Ills.

NR Tonight — Tomorrow Alright

The Warne Drug Company, Ltd.

Banta's Kidney and Rheumatic Pills are sold at LYNCH'S Drug Store, 168 Hunter Street. m-t

WHERE WE SOLD "HUNDREDS" FOUR YEARS AGO WE ARE SELLING "THOUSANDS" OF BOTTLES TO-DAY

MONCUR'S Double Strength Lung Syrup

Is an Extraordinary and Remarkable Remedy for Obstinate and Racking Coughs, Congested Lungs, Colds and Bronchitis.

"People Who Use This Remedy, Do Not Believe There Is A Better"

Prices 35c, 66c and $1.25

Moncur Drug Store

"Lowest Prices on Patent Medicines" 407 George St.

MICHIGAN ELECTS FIRST DEMOCRAT IN SEVENTY YEARS

Stronghold of Republicanism Sends a Democrat to the United States Senate —Small Majority.

OTHER RETURNS.

DETROIT Mich., November 9 (Canadian Press). — Former Governor Woodbridge N. Ferris, of Big Rapids, the first Democrat in seventy years to be elected to the United States Senate from the State that saw the birth of the Republican Party, continued to maintain his lead of approximately 17,000 votes last night over his Republican opponent, Senator Charles E. Townsend, as further returns from Tuesday's election were received.

With 2,586 of the 2,906 precincts in the State reporting, the vote stood:

Ferris, 274,186; Townsend, 256,575.

Governor Alex. J. Groesback, Republican, and his entire state ticket have been returned to office by majorities averaging two to one over Democratic opponents.

ST. PAUL, Minn., November 9 (Canadian Press). — Frank B. Kellogg, Republican, junior Senator from Minnesota, was defeated in Tuesday's election by Dr. Henrik Shipstead, Farmer-Labourite, it was shown in unofficial returns available here late yesterday.

JOLIET, Ill., November 9 (Canadian Press). — Mrs. Lottie Holman O'Neill, of Downer's Grove, will be the first woman to sit in the House of Representatives at Springfield as a member of the General Assembly. Mrs. O'Neill on Tuesday led the four candidates in the race for three seats in the Assembly.

BOSTON, November 9 (Canadian Press). — Senator Henry Cabot Lodge had a plurality of 8,425 votes over William A. Gaston for United States senator, according to a revision of returns from Tuesday's State election. The revised vote follows:

Lodge, 413,563; Gaston, 405,138.

When Senator Lodge was last elected, in 1916, in the days before women had the vote, he won by a margin of 32,939 votes over John F. Fitzgerald, who on Tuesday was defeated as the Democratic candidate for Governor. His first election was in 1893.

In order to obtain his narrow margin of victory, Senator Lodge was forced to overcome an adverse plurality of 47,809 in the city of Boston.

The Democrats in their campaign against the veteran Senator, attacked his record at Washington as reactionary, and laid much stress on his support of the new tariff measure.

Colonel Gaston announced last night that he would seek a Statewide recount of the vote cast on Tuesday.

DALLAS, Texas, November 9 (Canadian Press). — R. B. Vresger, Republican State chairman, announced yesterday that Republicans would contest the seating of Earl B. Mayfield, elected United States Senator on the Democratic ticket.

The fight against Mayfield, which began after the primary election, "will be continued as long as the Ku Klux Klan appears as an influence in politics," he said.

He did not indicate specifically what form of contest would be made.

DR. HALLAM INSTALLED.

SASKATOON, Nov. 9.— (Canadian Press.)—Dr. W. T. Hallam, recently appointed Principal of Emmanuel Anglican Divinity College, Saskatoon, was Tuesday night officially installed in his new position by Bishop G. Exton Llyod of the Diocese of Saskatchewan and a former Principal of the Institution. Dr. Hallam comes to Saskatoon from Wycliffe College, Toronto.

Mennonites Ready To Come To Canada

SASKATOON, Sask., Nov. 9. (Canadian Press.)—Three thousand Russian Mennonites who are migrating from Russia, have decided to come to Canaad in preference to Mexico, says H. Schroeder, Aberdeen, Sask., agent of the Mennonite Colonization Association of North America, Limited. They are coming to western Canada, he declares. The contract was signed with the Canadian Pacific Railway in July and the emigrants will come as quickly as shipping can be provided and the necessary arrangements made.

While Mennonites are migrating to Mexico from western Canada, says Mr. Schroeder, those in Russia are convinced, after investigation, that Canada is a better place than Mexico.

VALUE OF POUND RISES IN FRANCE

Parisian Bankers and Brokers Nervous Over the Sudden Rise in Value of Pound Sterling.

PARIS, November 9. Canadian Press. — Parisian bankers and brokers, nonplussed by the continued sky rocket rise in the pound sterling, have ceased their predictions as to its extent, although in some quarters fear is expressed that it will go higher than 75 francs on the Paris Bourse.

The high point was supposed in banking circles to have been reached when the record of 67 francs 45 centimes, established in April, 1920, was surpassed, and they see nothing to justify continuation of the present advance other than speculation and the panicky feeling among the French houses requiring pounds for early engagements.

Experts believe the limit of the normal advance of the dollar and the pound sterling on the strength of French payments abroad, was reached last week. They are now unable to account for the non-arrival of the reaction which they looked for and are beginning to wonder how the depreciation of the franc may be stopped.

The press is preaching to French buyers a policy of abstinence from buying non-essentials in countries where the exchange rate is abnormal. The reaction in business is showing itself in considerable cancellations of orders in Great Britain that are not subject to contract.

Negotiation of important coal contracts in London has been broken off since Monday and it is expected in financial circles that the stagnation of business between France and Great Britain will be complete in another week unless the situation is relieved meanwhile.

The amount of business done on the Bourse in exchange is out of all proportion to the violence of the fluctuations. Only small transactions are recorded and at infrequent intervals, but the sensitiveness of the market is such that even these produce sensational rises.

It is expected the Government will take measures to eliminate speculation but in the opinion of some bankers this feature will be eliminated automatically since business has become dangerous for all who have not dollars and pounds bought before the rise.

At the opening of the Bourse today the pound sterling was quoted at 71 francs, 50 centimes, and the dollar at 16 francs, 10 centimes.

TWO MEN KILLED.

EVERETT, Wash., Nov. 9. — (Canadan Press.)— The eastbound Great Northern fast mail went into the ditch near Gold Bar thirty miles west of here at six o'clock yesterday morning. Thomas Brown, engineer, and Harry Johnson, fireman, both of Levenworth, were killed.

GOLD STRIKE MADE IN LABRADOR WILL START GOLD RUSH

Seven Hundred Claims Have Already Been Filed in the Vicinity of Stag Bay—Claims Are Large.

RUSH IN SPRING.

SYDNEY, N.S., Nov. 9.— (Canadian Press.)—That the Newfoundland Labrador next spring will see a gold rush that will outrival the famous Klondyke stampede of '98, is the opinion expressed by W. T. O. Hall, a veteran prospector, who has just come down from the North after staking extensive claims at Stag Bay, where rich strikes have been reported.

During the last three weeks news of the strike has created a gold fever in Newfoundland and more than seven hundred claims have been filed at St. John's. The claims are large, comprising 320 acres each.

Owing to the severe weather climate, nothing in the way of development will be done for some months, but North Sydney in the spring will, it is expected, be the outfitting point for scores of expeditions which are being projected to the new "El Dorado."

Prospectors from as far distant as Alaska and South Africa are planning to join the rush.

NO CONTEST FOR QUE. BY-ELECTION

Eusephe Roberge, Liberal, Is Unopposed in Federal By-Election in Megantic County.

INVERNESS, Que., Nov. 9.—(Canadian Press.)—It is practically certain that the by-election in Megantic County, brought about by the appointment of Lucien Pacaud, sitting member, to the post of Secretary for the Canadian High Commissioner's office in London, will not furnish a contest. A few days ago, although no opposition was looked for from the Conservative party, there appeared to be a slight likelihood of two Liberals contesting the seat. However, this possibility now appears to have passed and at the Liberal convention held here yesterday afternoon Eusephe Roberge, merchant of Laurierville, was elected the government standard bearer. There were some two hundred delegates at the convention and the names of Roberge and L. Dussault, of Thetford Mines, were placed before the meeting as Liberal candidates. A vote was called for and Mr. Roberge was elected by a majority of sixty votes. The Liberal candidate is well known throughout the district and is president of the Megantic County Liberal Association.

SCARLET FEVER HASTINGS AND SCHOOLS CLOSE

Baseball Dance Was Big Success — Exciting Fox Hunt—Personal News.

HASTINGS, Nov 9—The medical health officer has closed both of the schools for one week on account of the outbreak of scarlet fever.

Fox Hunt

An exciting time was spent Sunday evening when one of the G.T.R. employees while on duty at the station sighted a fox in the yard of the National Cooperagef Co. Securing a gun, a couple of his chums took up the chase but the fox made good his escape.

Baseball Dance

The Baseball Dance held in Lynch's Hall, on Monday evening Nov. 6th was a great success. There was quite a large attendance from the surrounding towns and country.

Personal Mention

Miss Flo German is visiting friends in Peterboro.

Mrs. W. Hart left on Tuesday for her home in Campbellford, after an extended visit with Mr. and Mrs. Alex. Wilson.

Mr. and Mrs. Herb. Oliver visited friends in Campbellford Tuesday.

Miss K. Doyle of Peterboro, visited friends in town.

Mr. and Mrs. Chas. McKelvie visited friends in town on Sunday.

Jack Currie of Toronto, spent Tuesday in town.

Mr. and Mrs. Thos. O'Neill spent Tuesday in Keene.

TO AID DEBTORS.

EDMONTON, Nov. 9. — (Canadian Press.) — Applications from debtors in the northern part of the province who wish to take advantage of the government'se offer to mediate between them and their creditors are now being dealt with by Commissioner E. J. Fream, newly appointed to the Public Utilities Board. A number of cases of this kind were already on file when the government decided on the extension of the scheme and further applications have since been coming in.

NEAR EAST SITUATION A DEFINITE MENACE TO PEACE OF THE WORLD

Marquis Curzon Says the Attitude of the Kemalists Will Not Be Tolerated — Sounds a Warning of the Gravity of the Present Situation in Near East.

ALLIES MUST ACT TOGETHER.

LONDON, November 9.—Canadian Press.—Great Britain refuses to purchase peace with the Turks at the cost of "humiliation and disgrace," Marquis Curzon, British Secretary for Foreign Affairs, declared yesterday in the course of an address at the Cannon Street Hotel.

The attitude of the Kemalists, reflected in their recent demand that the Allied troops leave Constantinople, will not be tolerated, he added; and he gave flat warning to the Nationalists that they will come to sure disaster if they venture to oppose their military power to "the strength of Great Britain and the might of Europe."

The gravity of the situation in the Near East was emphasized by Lord Curzon when he termed it the most "definite meance to the peace of the world."

Replying to what he described as gibes made at himself by Former Prime Minister Lloyd George and Winston Spencer Churchill, he declared that Mr. Lloyd George did much to win the war and that his record would be inscribed in lasting letters on the pages of history, but that some of his actions as Prime Minister had not been helpful to Curzon's department.

The Secretary for Foreign Minister referred to the issuance of the Premier's manifesto on September 16, in which it was asserted that Britain was prepared to fight to maintain the freedom of the Dardanelles. This, he said, was not only issued without his knowledge, but was "unfortunate in its character and tone."

When there was a premier with the peculiar gifts of Lloyd George, such a man must exercise unusual influence on Foreign Affairs. General opinion, however, he thought, was with the new Premier Bonar Law, in his declaration that the work of the Foreign Office, which is largely expert, must be done by the department itself ,subject to the control of the Cabinet, and the personal supervision of the Premier..

"All that the Foreign Office asks," declared Lord Curzon, "is that it should not be interfered with by irresponsible amateurism, however brilliant it may be."

"The foreign policy now," he added, "is the foreign policy of the British Empire. I lay down the cardinal principle that peace can only be recovered by the common action of the principal allies who achieved the victory in the war."

In another part of his address, dealing with allied solidarity, he said —"You will only settle the reparations and the Near East questions if France, Great Britain and Italy act loyally toward each other, and with each other. What we have to do is to get back to the condition of mutual esteem and regard, which existed before the war, between France and ourselves. The resuscitation of that is much more important than any written document or signed pact."

MANITOBA ROADS HAVE BIG DEFICIT

Adjustment of Expenditures to Meet Economic Conditions As They Exist To-Day Will Be Necessary.

WINNIPEG, Nov. 9.—(Canadian Press.)— "We are faced with the problem of turning a deficit of a million dollars into a credit balance," declared Hon. W. R. Clubb, Provincial Minister of Public Works, when discussing highways problems at yesterday's session of the Union of Mantiboa Municipalities convention. Adjustment of expenditures to meet economic conditions as they exist to-day will necessitate a change by the provincial government in the present method of administering the highways, Mr. Clubb stated. He said the provincial government and Mantioba Municipalities had expended a total of $9,182,000 on roads, of which amount the government had contributed $5,128,000. This covers a period from shortly before the inauguration of the Good Roads Act in 1914 to August 31, 1922. Manitoba has a total of 3,165 miles of improved highway.

There are 205 navigable rivers in the United States.

Order Release of British Schooner

NEW YORK, Nov. 9.—(Canadian Press.)— The British schooner Buena, of Yarmouth, N.S., which was seized September 14, with a cargo of 1,200 cases of liquor nine miles off the New Jersey coast was released by Untied States authorities yesterday on instructions from the Treasury Department.

The release was in line with the decision to attempt to hold no ships found outside the three-mile limit for violation of the prohibition enforcement law, unless it could be proved they were communicating with the shore by means of their own small boats.

The Buena, skippered by John Simms, of Yarmouth, had papers for a voyage from the Bahamas to St. Pierre, Miquelon, when she was seized.

CLEMENCEAU MAY VISIT OTTAWA SOON.

OTTAWA, Nov. 9. — (Canadian Press.)— Former Premier Clemenceau, "The Tiger" of France, is expected to visit Ottawa during the present month. An invitation to him has been conveyed on behalf of the Prime Minister by Hon. Ernest Lapointe, Minster of Marine and Fisheries and Hon. Philippe Roy, Canadian representative in Paris. M. Clemenceau, who is to be in New York on November 18 as the guest of Colonel E. M. House, will decide then whether or not he can come to Ottawa.

DISTILLERY PURCHASED.

VANCOUVER, Nov. 9.—(Canadian Press.)— Vancouver interests represented by MacDonald Marling, Vice-President of the British Columbia Breweries Limited, have purchased the business and plant of the British Columbia Distillery of New Westminster. Mr. Marling states that the consideration involved upwards of a million dollars.

DANCE AT INDIAN RIVER

A dance will be held in the Indian River Hall on November 10. Tucker's Orchestra. Gentlemen $1.00. Ladies kindly provide light lunch. 2d 111

1847 ROGERS BROS.

SILVERPLATE

This 66-piece set in the Ambassador Pattern is an ideal assortment for young homemakers. No extra charge for the chest, which is lined with blue velvet.

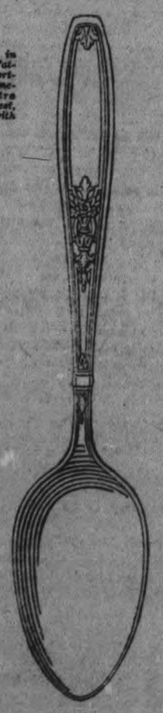

Furnishing the home with silverware

ASK yourself these questions before you purchase silverplate: Is it attractive? Is it well known? Has it stood the test of years? Is it the best of its kind? Can other pieces be added later in the same pattern?

This year's celebration of the seventy-fifth anniversary of "1847 Rogers Bros." answers "yes" to the above questions. Time has proved its quality, its desirability—and a wide variety of "open stock" patterns has long been one of its distinctive features.

For any kind of a gift this year, "1847 Rogers Bros." is particularly appropriate. Remember the date, 1847, as a symbol of finest quality. Emphasize it when you buy.

See the attractive chests and gift box assortments at your dealer's. No extra charge for the colorful packages.

MERIDEN BRITANNIA CO., LIMITED, HAMILTON, ONT.

Made in Canada by Canadians and sold by leading Canadian dealers throughout the Dominion.

The Evening Examiner

PHONES — Editorial, 1601. Business Office, 1600. Private Branch Exchange to all Departments.

The Examiner is a member of the Audit Bureau of Circulation.

The Daily Examiner, published every lawful evening. The Peterborough Examiner, Limited. Office, 419 George Street.

The Weekly Examiner, published Thursday morning.

The Subscription Price of The Daily Examiner is $6.00 per year, delivered in city; out of town subscribers, by mail, $4.80 per year; that of The Weekly Examiner is $1.50.

U. S. REPRESENTATIVES.

Special U. S. Representatives — W. H. Stockwell, 629 People's Gas Building, Chicago, Ill.

New York—Charles F. Miller, 225 Fifth Avenue.

Advertising Rates on application.

R. M. GLOVER, Managing Director.

THURSDAY, NOV. 9TH, 1922.

OUR VANISHING DEER.

The number of deer hunters, according to the figures as to the licenses issued, in the northern woods at present is the largest on record.

Thousands of Ontario peope, and many hundreds from the United States, are engaged with guides and dogs and powerful rifles in the warfare on the deer.

Warfare on that scale can only end in one way—in the total extermination of the game.

Already the deer are becoming rapidly fewer in numbers, and in a few years, at the present rate of extinction, they will be as scarce as the buffalo.

It is time that the situation was realized by the Provincial Government.

Hunters being sportsmen should be generous, ready to make sacrifices for other hunters in the years to come. Deep in their hearts they must realize that if the annual slaughter is allowed to go on unchecked, it will not be long before there will be nothing to slaughter.

What is to be done to save Ontario's deer?

One suggestion is that there should be a closed season for a term of five years.

Another is that no hunter be allowed a license for two years in succession, thus cutting down the numbers.

Still hunting is advocated by some and as strenuously opposed by others.

Despite these varied opinions, one fact stands out prominently, and that is that unless Ontario awakens to the situation, deer will soon be as extinct as the dodo.

FLAT RATES FOR HYDRO POWER.

The question of the advisability of inaugurating a flat rate or something resembling it for the Ontario Hydro-Electric power system is occupying considerable attention before the Gregory Commission.

Advocates of equalization of rural and urban power rates declare that the Hydro enterprise is financed by the people of the whole province and that therefore all should share equally in the benefits.

That sounds plausible, but it must be remembered that because the province has made a loan to the municipalities whose foresight and enterprise made the whole scheme possible that surely does not carry with it the right to practically confiscate the system and distribute it all over Ontario at a flat rate.

There is no more logic in a flat rate for power than there would be in a flat rate for transportation.

You might just as well expect the railways to transfer freight from Peterborough to Vancouver as cheaply as from Peterborough to Toronto as to ask that power be transmitted to all points in the province at the same rate.

Ontario has done very well in furnishing a bonus to rural power users on primary lines—a concession that has not been made anywhere else, and rural power users in this province should be satisfied.

The flat rate theory is unsound and impracticable, and the Gregory Commission can do a good day's work by a recommendation in its report to that effect.

A DEADLY MENACE.

The President of the Women's Christian Temperance Union, Mrs. Gordon Wright ,in her annual address urged the organization to work for the abolition of the cigarette, on behalf of childhood and potential motherhood.

Cigarette smoking, she declared, induced high blood pressure, increased the pulse and caused heart irritations.

This indictment may be quite true, but a good many people will be inclined to think that the cigarette evil can be endured for a while longer, and that the W.C.T.U. should, instead of wasting its ammunition and energy in an anti-tobacco campaign, turn its guns upon the greatest menace to health and morals that Canada is facing just now in the alarming growth in the use of drugs and "dope."

The drug habit contains terrors that make the injurious effects of the use of tobacco seem trivial.

And it is spreading, especially in the larger cities, to such an extent as to give cause for serious alarm.

The number of addicts is ever increasing, for it is a peculiarity of this curse that many of those who find themselves in the grip of the habit seem anxious to entice others into the snare. Many of the victims are boys still in their 'teens who have been persuaded by addicts to try the effects of heroin or cocaine "just once."

"Just once" often means another addict and another boy on the way to physical and moral demoralization.

That sort of thing is happening every day, and it is not necessary to go outside of Peterborough to find illustrations.

New addicts are being developed right in our own city, in spite of the vigilance of the police, and all over the country the habit is on the increase.

Why then should the W.C.T.U. concern itself about the comparatively harmless cigarette when there is an opportunity for the organization to take part in a crusade against a much deadlier enemy—the drug habit?

THE CITY'S OPPORTUNITY.

The local Rotary Club, in bringing before the City Council the advisability of converting the city's property just south of the Hunter Street Bridge into a recreation ground, is performing a good service on behalf of the community in general.

As it remains at present, this ground is an eyesore; it is neither beautiful nor useful, and it detracts from the appearance of the new bridge.

That something should be done before next summer to improve this property is the unanimous opinion of the citizens, and as to what form that something should take there seems to be a very decided sentiment in favor of turning the ground into a playing field.

The expense of such work would not be excessive, and the outlay would be more than justified by the results.

With the ground levelled and sodded, and tennis courts, bowling greens, a miniature ball diamond for the youngsters and other facilities of the same kind, the property would be of great benefit to hundreds of citizens, who would eagerly welcome the opportunities offered for healthful recreation.

At the same time the view from the bridge would be very materially improved, for it is not necessary to sacrifice attractiveness in preparing a playing field.

Eventually this whole area, including the property under review, Riverside Park itself, the land south of it and the group of islands just beyond will doubtless be developed into a park and recreation grounds that will stand comparison with anything of the kind anywhere.

That of course cannot be done in one year.

But the Council should have vision enough to plan for it, to see that any improvements that may be made are such as to fit readily into the more comprehensive plan.

There is an opportunity for a wonderful playgrounds for Peterborough in this property, centrally located, situated alongside the beautiful Otonabee, and lending itself readily to the art of the landscape gardener.

Other cities with far less to start with have, through vision and enterprise and public spiritedness, produced results that are amazing.

Let us hope that Peterborough's opportunity will not be frittered away by parsimonious and visionless councils.

It is too great a chance to be lost.

THE FUEL SITUATION.

So far as it has been demonstrated, there is reason to wonder whether or not fuel control in Ontario is proving a success.

Fuel Controller Ellis is doubtless doing what he can to handle a difficult situation.

That he has apparently not succeeded is probably the fault of the regulations and not due to inability on his part to cope with the perplexities of the crisis.

The fact nevertheless remains that the dealers in many centres are carrying on business as usual with prices that vary as much as three or four dollars per ton, and that in cities where the Controller has been called upon to fix a local price there are complaints that the ruling is being ignored.

In Oshawa, where, at the request of the Council, Controller Ellis set a price for hard coal, the dealers are taking another tack.

Some of them have stopped taking orders for coal, and one dealer threatens to cancel an order for 5,000 tons he has been expecting.

Where these tactics will lead to is difficult to forecast at present.

But it looks as if the Controller will have to be given more drastic powers and will need to exercise them vigorously if a policy of price-fixing is to have any chance to succeed.

So far at least it cannot be claimed that the consumer has gained very much in the matter of prices at least from the Provincial Government's attempt to regulate the situation and deal with the fuel emergency.

EDITORIAL NOTES AND COMMENT.

Republican candidates and the Volstead Act both seemed decidedly unpopular in the United States on Tuesday.

So far nothing has been broadcasted as to the fate of Andrew Gump in the Congressional elections. He was a popular candidate all over the continent.

Turkey is not usually so defiant around Thanksgiving time.

The announcement that the United Farmers of Ontario are solidly against fusion with either of the other parties is pretty conclusive proof that J. J. Morrison is firmly in the saddle.

Armistice Day in the United States will not be a holiday this year. Nor will it be in Canada for that matter.

If the Turks have succeeded in bringing the Allies to a better understanding and a determination to stand together, their attempts at bullying may prove a blessing in disguise.

The King's request for two minutes' silence at 11 o'clock on Saturday morning, as a tribute to the memory of the Empire's dead, should not be forgotten. It was not as generally observed last year as it should have been.

The fact that Senator La Follette has been re-elected in Wisconsin occasions no surprise. He is just the type of representative that people like his constituents should have, seeing that the ex-Kaiser was not available as a candidate.

LITERARY GEMS

A SONG OF EARTH.

Infinite wealth is not yours, my patient and dusky mother dust!
You toil to fill the mouths of your children, but food is scarce.
The gift of gladness that you have for us is never perfect.
The toys that you make for your children are fragile.
You can not satisfy all our hungry hopes, but should I desert you for that?
Your smile, which is shadowed with pain, is sweet to my eyes.
Your love, which knows not fulfilment, is dear to my heart.
From your breast you have fed us with life, but not immortality, that is why your eyes are ever wakeful.
For ages you are working with color and song, yet your heaven is not built, but only its sad suggestion.
Over your creations of beauty there is the mist of tears.
I will pour my songs into your mute heart, and my love into your love.
I will worship you with labor.
I have seen your tender face and I love your mournful dust, Mother Earth.

—By Rabindranath Tagore Bengali, winner of the Nobel prize.

It Pays To Advertise

Family Treasures From the Schneider Bros. Store

NEXT to the family jewels — article- of Silver are the most prized heirlooms.

Silver purchased at the Schneider Bros. store today will be treasured as the family silver by future generations.

The dominant idea back of all our silver is that it shall possess all those essentials which make it good today, and insure its being cherished tomorrow for something mo.e than s...timent.

"The Store of the Christmas Spirit."

Schneider Bros.
Diamond Importers and Jewelers
367 George St.

WISE AND OTHERWISE

Dark horses frequently turn out to be white elephants.

* * * * *

Any system of jurisprudence will gum thing up if the laws have no teeth.

* * * * *

About the only difference between a fool driver and Turk is in the technique.

* * * * *

There are 300,000 new books issued every year, and five or six of them are worth reading.

* * * * *

Our idea of a good sportsman is one who won't swat the late fall fly without flushing him.

* * * * *

The political bee stings only the candidate. It isn't his fault if the people get stung.

* * * * *

In a few years from now people won't remember whether it was the

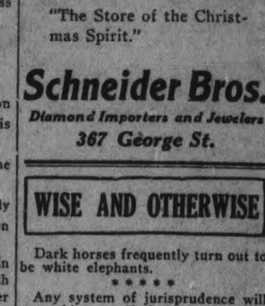

war or the jitney that taught us the slogan "Let's go."

* * * * *

Perhaps it was a disposition to gobble that gave him that name Turk in the first place.

* * * * *

There's always a way, and it may be that the thirsty traveler can sign on as a member of the crew.

* * * * *

How charming is the sympathy of White House aspirants who think Mr. Harding is worn out and in need of a rest.

* * * * *

Correct this sentence: "I had many splendid offers of marriage," said she, "but I preferred remaining single."

* * * * *

Prize fighters are less brutal than they once were, but even yet they occasionally exchange punches between clinches.

* * * * *

The difference between a banquet and a hold-up guy is that the banquet invitation tells what your money is to be used for.

* * * * *

Polite as we are, our motives are

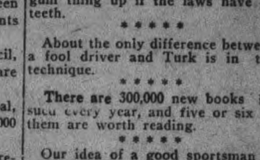

mixed and the cages are to keep cashiers in as well as keep rogues out.

* * * * *

There is just one thing you can say for the Turk. He doesn't claim that he is doing it for the sake of the weaker peoples.

* * * * *

This young Duncan person's dances are so repugnant to American standards of decency that houses are usually sold out in advance.

* * * * *

In two more days we celebrate the coming of peace. The day will be a great success, except for the unavoidable absence of peace.

* * * * *

That far-away look in her eyes while Friend Husband is talking business means that she is wondering what to have for dinner tomorrow.

* * * * *

An enterprising newspaper is one that can print an interview with a European celebrity and get the denial in time for the next edition.

* * * * *

Under the circumstances, Lloyd George will doubtless feel free to use a little higher-powered adjectives in his book.

VOICE OF THE PEOPLE

The Editor Examiner.

Sir,—As this is the fifth anniversary of the Russian revolution, it would not be out of place for the benefit of all students of the Russian situation to give a brief review of events leading up to and following the revolution.

The revolution of 1905 when the Czar saved himself by granting a democratic duma was really the forerunner of the revolution of 1917. Three times the people of Russia elected somewhat liberal representatives to the Duma and each time the Duma was dismissed by the Czar. In 1906 the Czar succeeded in floating a loan in London and Paris. In spite of Russian Socialists warning the financiers that should they ever get into power they would repudiate the loan. Then began the series of horrible Jewish pogrom and terrible persecution of all liberally inclined individuals. Thousands were done to death, some in a most brutal manner, whilst thousands more were exiled to Siberia. Organizations of all kinds were suppressed. Secretly, however, organizations of workers were being perfected for a final effort. It is now no secret that in 1914 Russia of all countries needed a war badly, so as to avert a revolution. On the eve of the outbreak of war barricades were to be seen in the streets of Petrograd. The threatened revolution was suspended when war was declared. Then comes the series of defeats that the Russians suffered during the war. Three armies at different periods were sent into the Pripet marshes, only to be completely annihilated by the Germans. Millions of men were killed and wounded. Those men were betrayed by their generals, who were in the pay of Germany, and were tried and executed by the Bolsheviks.

Their land going to rot owing to lack of machinery and no one to work it, their cattle and horses commandeered for the army and their women and children lined up in the streets crying for bread—can one wonder that the soldiers' cry following the first revolution in March was for peace and bread Many are apt to condemn the Russians for not sticking it out to the end when the Allies asked them to keep on fighting. Had we have been in their position we undoubtedly would have done the same. Kerensky failed, because he could not make them keep on fighting whilst their women and children were starving.

Then came the Bolsheviks with their Marxian program of "All for each and each for all and everything for everybody." They made peace with Germany, gave the land to the peasants and established as a transitional necessity a "Dictatorship of the Proletariat." They appealed to the workers in other parts of the world to do likewise, but were sadly disappointed. With the exception of Germany and Hungary, whose soldiers and sailors mutinied and were the cause of shortening the war and thereby saving many thousands of lives, the rest rather helped their imperialistic rulers to establish what the French termed the "cordon sanitaire," or the cordon of death, and what the British termed a blockade, around that unhappy country, and it has not yet been lifted.

Whether we agree with the Russian experiment or not, we must admire the capabilities of the Bolshevik leaders and the courage and tenacity of the Russians in striving against desperate odds—no food, no clothing, land rotten, no machinery, transportation wrecked and fighting the world and their own counter-revolutioneries—to uphold that they believe to be a wonderful ideal.

I remain,

Yours truly,
B. MARKSON.

SUFFERED SO FROM HEART AND NERVES LIFE WAS A BURDEN

Mrs. A. H. Lee, Beamsville, Ont. writes:—"I am delighted to let you know what I have to say regarding the good Milburn's Heart and Nerve Pills did me.

A short time ago I suffered with heart and nerve trouble, and was so bad I could not sleep, only about two hours each night. My heart was so bad I had spells when driving on the road and would faint away, and neighbors would carry me in from my wagon. I also took these spells in the night and during my daily work on the farm. My nerves were so bad I would jump out of bed, and was then compelled to walk the floor before I could settle down again, but after taking a few boxes of

MILBURN'S HEART AND NERVE PILLS

I can honestly say I am a relieved man. I now feel in the best of health, in fact, the best I've been in for three years, and can do any class of work with pleasure where before life was a burden to me."

Price 50c a box at all dealers or mailed direct on receipt of price by The T. Milburn Co., Limited, Toronto, Ont.

COAL IN ENGLAND BECOMING DEARER

LONDON, Nov. 9.—(Associated Press). — Coal prices in England probably will reach the highest level in history during the coming winter, according to London retail dealers. A general increase of three shillings a ton was made recently, and another will be announced within the next few weeks, it is expected.

The price of the best hard coal is now 57 shillings—about $12.00 a ton—graduating to 45 shillings for kitchen coal. The highest prices last year for the same grades was 61 shillings and 48 shillings. A further increase of six shillings may be looked for.

The labor troubles and the forecast of an early and severe winter are given as the reasons for the added cost.

Dominion Rubbers

—Protect your health
—Save your shoes
—Keep your feet dry

It's sound economy to wear DOMINION RUBBERS for Fall and Winter.

They are made in such a variety of styles and sizes that you can get the exact shape to perfectly fit every shoe.

You might not get these good DOMINION RUBBERS if you ask merely for "a pair of rubbers".

Always ask for them by name—DOMINION Rubbers.

DOMINION RUBBER SYSTEM

PROHIBITIONISTS IN LAST STAGE OF FIGHT

Plea That Laboring Man Wants His Beer Said to be Largely Wet Propaganda.

WASHINGTON, Nov. 9. — The fight for prohibiton is over. The struggle against lawlessness has taken its place.

This is the declaration of Wayne B. Wheeler, general counsel for the Anti-Soloon League of America, on the eve of the greatest attack on prohibiton since the passage of the 18th amendment, the attack at the coming election.

Dry forces are at present pitted chiefly against the wet attempt to gain the approval of the people by states for the return of light wines and beer, Wheeler makes the following charges :

1. There is no evidence that the majority of the voters of the country are for beer and light wines.

2 .Brewers and former saloonkeepers are largely supporting the wet move

3. The wets deny they want the return of the saloon. But they must know they will have to have some commercial system to distribute light wines and beer, if they are legalized.

Last Stage of Fight

4. The plea that the laboring man wants his beer is largely wet propaganda. As a matter of fact, the man who is putting up the greatest howl for the return of liquor is the rich man whose cellar supply is about gone and who sees no legal way to get any more.

How long the struggle against the attempt to revive John Barleycorn will go on, cannot be prophesied, he says. But Wheeler points out that it took about 70 years for the people to accept the national educational laws of the country.

"It has taken more than 50 years to get the people of the United States to adopt national prohibition, Wheeler declares. "We have reached the last stage in the struggle. That is the fight against lawlessness.

On Guard.

"We do not know how long it will take to convince the outlawed liquor interests that they ought to respect the constitution and the laws enacted to enforce it. Whether it takes five or 50 years the friends of prohibition and of law and order will remain on guard to see this fight through to the end.

"Parents often find that it takes 21 years to train a child to the responsibilities of real citizenship.Governmental tasks are as much greater than this as the difference between one child and a nation of 100,000,000 people.

"We will not get discouraged if we do not attain our ideal within a short period of time."

Human beings struck by lightning are killed in about 25 per cent. of cases.

NEWS TRENT RIVER AND THE DISTRICT.

TRENT RIVPER, Nov. 9.— Andrew Orimiston of Toronto, and Cyrus Johnston of Norwood, were visitors in town on Sunday.

Mrs. M. Rylott of Bowmanville, is visiting her mother, Mrs. John Garneau while Mr. Rylott is back to the deer hunt.

Mr. George Spencer has been on the sick list for the past week.

The Seymour West Women's Institute purpose packing a box of clothing at the home of Mrs. Robert McCullough in aid of the Northern Ontario fire sufferers at the end of the week. All donations are to be sent to Mrs. Thomas Dunham's.

WATCH
For Opening Date
EXTRAORDINARY
SEWING MACHINE SALE
Special Terms and Prices
GREENE MUSIC CO. LTD.

Always fresh, wholesome and clean.
J. C. Turnbull Co., Ltd.
Sole Agents for Peterboro

Guaranteed
Marshall
Sanitary Mattresses and Cushions

Ask for
Ricardo
cigars
Best Cigar Value in Canada
5¢
GENERAL CIGAR COMPANY LIMITED
CONTROLLED AND OPERATED BY IMPERIAL TOBACCO CO. OF CANADA LIMITED

Peterborough, Durham, Victoria, Hastings and Northumberland—A Page for District Readers

THE DAY'S DOINGS AS RECORDED BY THE EXAMINER'S STAFF OF CORRESPONDENTS.

PROOF! of Zam-Buk's Wonderful Healing

Every mail brings proof of the need for Zam-Buk in every home. For anything wrong with the skin—injury or disease—use soothing herbal Zam-Buk. It's the one reliable healer in a hundred emergencies.

BOILS. Mr. E. Hill of Mossley, R. R. No. 1 Ont. says:—"Every Spring I suffered from boils. I had them lanced but could not get rid until I was persuaded to try Zam-Buk. It is splendid."

SCALDS. Mrs. Smart, 279, Harbison Ave., Winnipeg, writes:—"A pan of boiling water scalded my foot red-raw. Zam-Buk soothed the inflamed surfaces splendidly and ensured speedy healing."

ECZEMA. Mrs. Carmichael, 72, 5th Avenue, Montreal, writes:—"Hospital treatment failed to cure my weeping eczema, but Zam-Buk cleansed and healed my skin thoroughly."

BLOOD-POISON. Miss P. Helm, Tidnish River, N.S., says:—"A splinter gave mother a poisoned hand. In one week Zam-Buk removed all pain and festering and brought perfect healing."

ULCERS. Mr. E. Bingham, Brantford, Ont., says:—"My leg ulcers defied all ordinary ointments. Zam-Buk however quickly subdued swelling and inflammation and healed thoroughly."

SCALP SORES. Mrs. W. A. Fawcett, River Glade, N.B., says:—"My baby's scalp was covered with sores when I got Zam-Buk. Its effect was simply wonderful. It banished all trace of disease."

PILES. Mr. W. Amey, 42, Lyall Ave., Toronto, writes:—"I got piles on active service and couldn't find a cure until I tried Zam-Buk. It subdued pain and removed the piles in a few weeks."

EVERY HOME NEEDS Zam-Buk SOOTHING SAFE RELIABLE

You have only to use herbal Zam-Buk yourself to realize how vastly different it is to every other skin preparation, old or new. Zam-Buk is incomparable in its soothing, healing and antiseptic virtues. All dealers 50c. box. 3 for $1.25.

TOWN COUNCIL OF HASTINGS MEETS

Disposal of Accounts and Routine Business.

HASTINGS, November 9. — The regular meeting of the town council was held in the council chambers, with the following members present:

W. M. Fowlds, reeve; Councillors Plant, Montgomery, Coughlin and Lynch.

The following accounts were read:

Bell Tel. Co., town hall and constable	$ 3.59
Pat. Shaughnessey, streets	5.25
Sam Stickles, streets	4.00
Alex. Wilson, fire dept	18.00
Alex. Wilson, town hall	7.90
Alex. Wilson, streets	5.84
Fowlds Co., Ltd., light	129.50
H. M. Fowlds & Son, fire dept	18.00
Wm. Boyle, town hall	3.00
Wm. Boyle, salary	8.33
Geo. Lynch, sal. fire dept.	6.25
Wm. Killenbeck, sal. constable	15.00
Gilbert, Ireland, streets	1.00
J. F. McCarthy, Haileybury Relief Fund, per order passed Oct. 26	12.00
F. Blake, order of Oct. 26	8.50
M. J. Baker, order of Oct. 26.	12.50
J. J. Armstrong, order Oct 26	9.00
F. Runnels, order Oct. 26	8.65

Moved by Coun. Coughlan, seconded by Coun. Montgomery, that the accounts as read be paid and orders be drawn on the treasurer in the usual way for the several amounts.—Carried.

Moved by Coun. Lynch, seconded by Coun. Coughlan, that Dr. J. A. McDonald be appointed Medical Health Officer.—Carried.

The council then adjourned.

LADIES! SECRET TO DARKEN GRAY HAIR

Bring Back Its Color and Lustre With Grandma's Sage Tea Recipe.

Common garden sage brewed into a heavy tea, with sulphur and alcohol added, will turn gray, streaked and faded hair beautifully dark and luxuriant. Mixing the Sage Tea and Sulphur recipe at home, though, is troublesome. An easier way is to get the ready-to-use preparation improved by the addition of other ingredients a large bottle, at little cost, at drug stores, known as "Wyeth's Sage and Sulphur Compound," thus avoiding a lot of muss.

While grey, faded hair is not sinful, we all desire to retain our youthful appearance and attractiveness. By darkening your hair with Wyeth's Sage and Sulphur Compound, no one can tell, because it does it so naturally, so evenly. You just dampen a sponge or soft brush with it and draw this through your hair, taking one small strand at a time; by morning all gray hairs have disappeared. After another application or two your hair becomes beautifully dark, glossy, soft and luxuriant and you appear years younger.

School For Motorists.

A special school is held by the city police of Sioux City, Iowa, for traffic violators. The offenders are fined $3 each and are then placed in a class in which they spend two hours rehearsing a long list of published traffic rules.

WHAT CAMPBELLFORD EXPECTS TO GET IN THE NEW INDUSTRY

Campbellford News of Interest — Accident Victim Was a Former Resident—Belleville Cheese Board.

CAMPBELLFORD, November 9. Mr. S. G. Way, proprietor of the Dominion Foundry Co., of Tweed, Ont., was in town last week looking for a suitable location for his plant, which on account of increased business he intends to enlarge, and also engage in the manufacture of lawn mowers, whiffletrees, neck yokes and maleable castings of all kinds. The town council have already drawn up the necessary agreement and bylaw, which will come before the ratepayers in the very near future. What this will mean to Campbellford can hardly be estimated; large numbers of skilled workmen will require additional home buildings, with an attendant demand for materials and supplies, to say nothing of clothing, food and other household necessities. Thanks to the unlimited supply of electric power manufacturers are beginning to take notice of the little town in the Trent Valley, where the wheels keep turning day and night.

Death of Mrs. A. W. Clemens.

After a brief illness the death occurred on Tuesday evening at eleven o'clock of Mrs. Annie E. Clemens, wife of Albert W. Clemens, of iTryone, Ont., and daughter of Mr. and Mrs. Charles Dawson of Raglan street, Campbellford. The remains were taken to Bowmanville, where the funeral will take place on Friday, November 10th.

William Barnett Killed.

A despatch was received here on Wednesday afternoon stating that William Barnett, freight conductor on the C. P. R., was killed in a collision on the main line on Wednesday morning. He was a son of Mr. Michael Barnett of Havelock. The family formerly lived in Campbellford, where he was employed by the drygoods firm of McKenna & Brady some years ago.

Afternoon Tea.

The "Bemersyde Chapter" of the I.O.D.E., will hold a sale of home-made cooking and afternoon tea, in the Windsor hotel sample rooms on Saturday afternoon, November 11th.

Belleville Cheese Board.

At a meeting of the cheese board held in Belleville on Saturday there were 848 white and colored cheese offered and all sold. Mr. Gillespie was the highest bidder and secured most of the offerings at the price of 23 1-8 cents.

The board will meet again on Thursday of this week at noon, and then adjourn to a banquet given by Mr. John Elliott, manager of the Standard Bank of Belleville, which has become an annual event, all the cheese men of the district being invited together with some prominent speakers.

New Arrivals.

Mr. and Mrs. William McDonald, of Percy township, announce the arrival of a son.

Mr. and Mrs. Herbert Smith, of Campbellford, announce the arrival of a baby girl.

Bus to the Station.

Samuel Covert has taken over from Charles Davidson, the Windsor Hotel bus, which connects with all trains.

Personal Mention.

Miss Stella Kier has returned home after a very pleasant visit spent with her brother, Mrs. Arthur Kier, of Trocher, Alta., and other friends and relatives in the west.

Mr. and Mrs. Frank Menzies with Miss Helen Tait and Miss Hazel Atkinson, motored to Toronto and spent the holiday with friends.

Mr. Frank Linton of Peterboro, sepent the week end in Campbellford going on by motor to Kingston, to visit relatives over the holiday.

Mrs. William Flemming and Mrs. Alex. Wilson of Hastings, are visiting with Mrs. W. H. Hart of Grand Road.

Mr. and Mrs. Herb Oliver of Hastings were the guests of Mr. and Mrs. George Oliver of Grand Road.

Miss Emma Reynolds of Kingston, is a visitor in town, the guest of Mrs Frank Labrash, Front street.

Mr. George Temple of Saginaw, Mich., a former resident of Campbellford, is visiting friends in town.

Mr. and Mrs. Jack Fox of Queen street have returned home after a pleasant holiday spent in Toronto.

Mr. Scott, teller of the Union Bank has returned to town after a trip to Erin where he was visiting his parents.

Mrs. Walter Feltwell of Garry St., is visiting friends at Hoard's station.

Mr. George Frazer of Brighton, has returned home after a pleasant visit with Mr. and Mrs. Walter Frazer of Campbellford.

Messrs. Brunnelle and Gillespie left on Wednesday for the north on their annual deer hunt.

Doctors E. J. and Fred Free left for the north to-day for their annual deer hunt.

Mrs. W. Heenan is visiting friends in Hastings.

Mrs. L. E. Kelly with Mrs. E. Wilcox were visitors in town to-day from Hastings.

Mr. and Mrs. James Redden, with the children, have returned from a pleasant motor trip spent visiting friends in Toronto.

Doctor and Mrs. W. E. Wilson of Hastings motored to Campbellford, and visited friends on Wednesday.

Dr. O'Hara, V.S., has arrived from Ottawa, and wishes to inform the People of Campbellford and Vicinity that he has taken over Dr. West's practice, and has quarters at the Windsor Hotel. Day or Night Calls will be promftly attended to. Domestic Animals scientifically treated. 4d-112

A Full Line.

The Heintzman & Co. Store is carrying a full line of High-grade Pianos and Gramophones. Call here if you are thinking of purchasing a Musical Instrument. Easy terms arranged. Immediate delivery. See H. Coxwell at The Examiner Office, Front Street. 4d-112

GAS IN THE STOMACH IS DANGEROUS

Recommends Daily Use of Magnesia To Overcome Trouble, Caused by Fermenting Food and Acid Indigestion.

Gas and wind in the stomach accompanied by that full, bloated feeling after eating are almost certain evidence of the presence of excessive hydrochloric acid in the stomach, creating so-called "acid indigestion."

Acid stomachs are dangerous because too much acid irritates the delicate lining of the stomach, often leading to gastritis accompanied by serious stomach ulcers. Food ferments and sours, creating the distressing gas which distends the stomach and hampers the normal functions of the vital internal organs, often affecting the heart.

It is the worst of folly to neglect such a serious condition or to treat with ordinary digestive aids which have no neutralizing effect on the stomach acids. Instead get from any druggist a few ounces of Bisurated Magnesia and take a teaspoonful in a quarter glass of water right after eating. This will drive the gas, wind and bloat right out of the body, sweeten the stomach, neutralize the excess acid and prevent its formation and there is no sourness or pain. Bisurated Magnesia (in powder or tablet form—never liquid or milk) is harmless to the stomach, inexpensive to take and the best form of magnesia for stomach purposes. It is used by thousands of people who enjoy their meals with no more fear of indigestion.

Fibre washers should never be used in the fuel or in any other part of the engine where the gasoline reaches.

The varnished surface of a car is ruined when it is allowed to stand outdoors during rain storms and throughout the night.

SHERIN SUIT AT LINDSAY ASSIZES

Miss Millie Sherin of This City Awarded Sum of $1,000 in Addition to $400 Provided in Will.

LINDSAY, Nov. 8.—For services rendered to her aunt, the late Rebecca Sherin of Omemee, during her last serious illness, Miss Millie Sherin of Peterboro was given the sum of $1,000, in addition to a sum of $400 given in a codicil to the will. The case was heard at the Wednesday morning session of the Supreme court before Mr. Justice Riddell. Mr. T. H. Stinson of Lindsay represented the defendant and Mr. F. D. Kerr of Peterboro, the plaintiff.

Responding to a letter from her brother near Omemee, Miss Millie Sherin, at that time in employment came to Omemee to take care of Rebecca Sherin, relieving a trained nurse, Miss Kelly. For a matter of three and a half years she remained on the job and according to the evidence the job was no light one. The eldery lady was childish at times and was a very difficult as well as strenuous case to handle and Miss Millie was the only one to do all the work. During the time that she was there was no pay given to her although she was given to understand by her aunt's lawyer, that a codicil to the will gave her $400. Her aunt petulantly said on one or more occasion when there was a slight hitch in the work, that "she would be well paid for it."

When the will was read, the $400 was the only money coming to Miss Millie and she did not regard that as sufficient remuneration for her long labors. She therefore entered an action against the executor of the estate, Mr. R. J. Grandy of Omemee.

For the plaintiff, evidence was given by herself, Miss Mitchell of Omemee, who had been a neighbor; Dr. Earle who had attended the deceased lady at times; Miss Kelly who had been the trained nurse before the arrival of Miss Sherin; Miss Robinson of Omemee and Mrs. Sherin of Emily.

For the defence, Mr. R. J. Grandy of Omemee, the executor of the estate, gave evidence. He stated that he had no personal interest in the matter at all and that his only aim was to administer the estate according to law. When he had seen the deceased she was always perfectly rational. He had issued sums of money to Miss Millie Sherin at various times for household expenses, according to the instructions of Rebecca Sherin.

At this point, His Lordship asked the lawyers whether they were anxious to argue the matter or whether they would abide by his decision at the time. This they agreed to and he proceeded to state that he thought the claim justified, as it had been brought ut in evidence, that the deceased had stated her intention of paying the Miss Sherin well, after she had made the codicil to the will. His Lordship stated that he had based his estimate o the figure given by Dr. Earle as the pay usually received by practical nurses. He allowed $2.50 per day and ordered that judgement be entered for the plaintiff for $1000 in addition to the $400 of the codicil.

Justice Riddell also took occasion to remark that the case had been excellently conducted by all who had taken part. His task had been a very pleasant one, as it had been throughout all the session of the Assizes.

LAKEFIELD TO HOLD MEMORIAL SERVICES.

News of Interest From the Northern Village — Personal Mention.

LAKEFIELD, November 9.—The memorial service for the fallen soldiers, which will be held in St. John's Church on Sunday morning next, will be attended by the G. W. V. A. and I. O. O. F., who will parade to the church. Special music will be rendered.

The following will be of interest to many friends and acquaintances of the contracting parties in the village where the young people were well known:

Mrs. C. L. Cowmeadow, Syracuse, announces the marriage of her daughter, Ethel M., to Mr. Bert Kidd, son of Mrs. L. Kidd, Lakefield, Ont. — the marriage taking place on Thursday, 2nd November at the home of the bride, 326 Wescott Street, the Rev. E. P. Topping, of the Methodist Episcopal Church, officiating.

Poppy Day.

Saturday, 11th November, will be Poppy Day in Lakefield, and it is expected that everyone will wear "the flower of remembrance" in memory of those who did not come back. In honouring them, we honour ourselves.

Personals.

Mr. O. A. Langley was in Peterborough on Tuesday.

G. H. Porter, of Toronto, was in the village this week on business.

Miss Summers was in Peterborough on Tuesday.

Miss Kate Coburn, of Bishop Bethune College, Oshawa, was the guests of Rev. and Mrs. A. W. Makenzie at The Grove for the week-end.

Mrs. La Rush is visiting in Peterborough this week.

George Sherin, of St. Andrew's College, Toronto, spent the week-end holiday with his parents, Mr. and Mrs. J. H. Sherin.

Mrs. Drain, of Peterborough, was the guest of Mr. and Mrs. W. J. Charlton for the week-end.

Mrs. Wm. Watson, Jr., was in Peterborough on Tuesday.

G. Campbell, of Peterborough, spent Thanksgiving with friends in the village.

Mrs. Wilson and Master Herman, who were holiday guests of Mr. and Mrs. A. B. Burrows, returned to their home in Janetville on Tuesday.

Mr. and Mrs. J. M. Simpson were in Peterborough on Monday on business.

AH! BACKACHE GONE RUB LUMBAGO AWAY

Ah! Pain is gone! St. Jacobs Oil acts almost like magic.

Quickly?—Yes. Almost instant relief from soreness, stiffness, lameness and pain follows a gentle rubbing with St. Jacobs Oil.

Rub this soothing, penetrating oil right on your painful back, and relief comes. St. Jacobs Oil is a harm less backache, lumbago and sciatica remedy which never disappoints and doesn't burn the skin.

Straighten up! Quit complaining! Stop those torturous stitches. In a moment you will forget that you ever had a weak back, because it won't hurt or be stiff or lame. Don't suffer! Get a small trial bottle of old, honest St. Jacobs Oil from your druggist now and get this lasting relief.

PRIZEWINNERS AT MASQUERADE PARTY

Social Event in Downeyville Brought Out a Large Crowd.

DOWNEYVILLE, Nov. 9.—The Masquerade held in Downeyville on Monday evening proved a great success. About seven-thirty the spacious parish hall was illuminated by pumpkins, lanterns, and decorated electric lights and black cats.

Within a half hour suspicious looking witches, ghosts, and Hallowe'en spirits were seen hovering about. While instead inside the hostesses dressed in their Hallowe'en costumes welcomed all. Within an hour the dance was in progress.

The prizes awarded for the best dress were given to Miss Ethel Gosselin as "America" and Mr. Jack O'Reilly, (Lindsay), Cow Boy. Close rivals to these costumes might be mentioned almost equally deserving were: Miss Loretto Houlihan, Night; Miss Sullivan, (Ennismore), Maggie Jiggs; Ella Foley, Old Dutch Cleanser; Ida Murray, Red Cross Nurse; Florence Bird, (Lindsay), Clown; Clara Galvin, Queen of Gypsies; Agnes Murray, Gypsy Girl; Helene Shannon, Irish Coleen; Pearl Herlihey, Rainbow; Mary O'Connell, Aunt Jemmia; Kathleen Corbette, Turkish Girl; Lilian Herlihey, Irish Girl; Amelia Morirsey, Fairy; Mrs. D. Shine, Lindsay Post; Mrs. D. Morrisey, Ghost; Margaret O'Neill, Spanish Girl; Mrs. Martin Herlihey, Hallowe'en; Joseph M. Lucas, Old Man; Harold Crowley, Larry Semons; Fergus O'Neill, Barber; John O'Neill, Cow Boy; Leo Harrington, Charlie Chaplin; Joe O'Leary, Double Man; Peter Murray, Fashion Girl; Leslie Lucas, Hard Times Man; Joseph Lucas,

AT DOWNEYVILLE

DOWNEYVILLE, Nov. 9.—Miss Rose Downey of Norwood, spent the week end at her home here

Miss Ethel Gosselin and Miss Helen Shannon spent the week end at the latter's home in Campbellford.

The Century Club is holding a card party and dance in the Hall on Friday evening.

Larry Semons; Gene Downey, Girl; Claire Harington, Charlie Chaplin; Charlie Meehan, Negro; Walter Herlihey, Jew. Three clowns well represented by Urban Lucas, Albert Meehan and Clement Lucas as well as dozens of other suitable costumes.

An unusually large crowd was present, representatives from Lindsay, Ennismore, Omemee, Dunsford, and Reaboro.

Mrs. Tyron Got Six Knives For Her Minto Tea Coupons

Read what she says:

Welland, Ont.

Enclosed find 18 Minto Tea Coupons for 6 "Daisy" Knives. I find Minto Tea very good, and use no other. Yours truly.

(Sgd.) Mrs. Wm. Tyron.

In every half-pound and pound packet of Minto Tea there is a coupon and a list of handsome premiums in "Clinton" Silverplate that you may secure by saving Minto Tea coupons. Minto Tea is delicious in flavor and abundant in strength. Ask your grocer for it.

MINTO TEA

The Quality Tea With Quality Premiums.

IN MILLBROOK AND DISTRICT

Funeral of John Ryley — Personal Mention—Harvest Home Next Sunday.

MILLBROOK, Nov. 9.—The late John Ryley, whose accidental death on October 30th, came as a great shock not only to his own family, but to the entire community as well, was born at Papineauville, Quebec, seventy-four years ago. Deceased had spent practically all his life as a most successful farmer in his native village, until in the fall of 1918 he purchased the present family homestead on Fallis Line, and with his wife and son, H. E. Ryley, removed to this neighborhood. Mr. Ryley was the second youngest of a familyof seven children, five girls and two boys, only two of whom still survive—Mr. Henry Ryley, of Papineauville and Miss Martha Ryley, now in her eightieth year, residing at Ogdensburg, N.Y. Forty-one years ago deceased was married to Miss Matilda Kilpatrick, whose home was also at Papineauville, and to their union were born six children, two of whom died in infancy, and one daughter in her fifteenth year. The late Mr. Ryley was of a most cheerful disposition, and an affectionate father, constantly thoughtful for his wife and family, and not alone did the latter hold him in the highest love and esteem, but he had also a large circle of warm friends. Besides his bereaved widow, who is herself in frail health, the surviving children are: Harry E., of Fallis Line, William, of Oxboro, Ont., and Mrs. Thomas Sutton, of Sault Ste. Marie, Mich.

Deceased was all his life a faithful member of the Anglican church, and the services at the house here were conducted by Rev. Canon Allen on Thursday, November 2nd. The remains, which were accompanied by his son, H. E. Ryley, and by Mr. McInnis, of Cavan, an uncle of the former's wife, were taken to Papineauville for interment in the church there for the solemn and impressive service which was in charge of the rector, Rev. Mr. Baugh; the latter used as the text for his remarks Revelation 22:14, "Blessed are they that do his commandments, that they may have right to the tree of life, and may enter in through the gates into the city." Many beautiful tributes were laid upon the casket. The pall-bearers in Cavan were: Messrs. J. Witfield, G. Fowler, S. R. and A. Hunter, and H. W. Johnston, and at Papineauville: Messrs. Samuel, Dawson and John Cochrane, E. Hughes, James Kilpatrick (brother-in-law), and Michael McLean.

The relatives here, who have become well and favorably known in the compaartively short time of their residence amongst us, are assured of the warmest sympathy in their time of severe bereavement.

"Harvest Home."

The annual "Harvest Home" services of the parish of Millbrook and Cavan, will be held on Sunday, November 12th, when Rev. C. T. Muirhead, of Bowmanville, will preach at St. John's church, Ida, at 10.30 a.m., at Christ church, Bailieboro at 3 p. m. and St. Thomas church, Millbrook, at 7 p.m.

Misses Florence and Violet Bedley, of Toronto, were guests at the home of Mr. William Raper over the holiday week end.

Mr. and Mrs. G. E. Burnham and family, were guests of Mr. and Mrs. F. W. Burnham, Peterborough, on Thanksgiving.

Mr. A. Payne, of the Wood, Vallance Co., of Hamilton, was the guest of his parents, Mr. and Mrs. A. Payne, for the week end.

Misses Evelyn Thurston, of Dunsford, and Loretta Thurston, of Lindsay, were visitors at the home of their cousin, Miss Marjorie Skitch, for the holiday week end.

Amongst those from here who have joined the deer hunters in the north country, are Messrs. J. McBride, C. Robinson, G. Hetherington and Dr. Ellis; the latter is in the Parry Sound district, and at present with his father who is seriously ill.

Mr. W. E. Ball is in Cobourg this week serving on the jury.

Mrs. Jessie Alexander Roberts was the guest of Mrs. J. C. and Miss Anna Kells while here last week.

Mr. and Mrs. Thomas Sutton and their two children, of Sault Ste. Marie, are visiting Mr. and Mrs. H. E. Ryley, Fallis Line, at present.

Mr. Preston Carscadden, of Pontypool, was the guest of Mr. and Mrs. J. Steele on Thanksgiving Day.

Messrs. C. Needler, of Toronto, and George Needler, of Strattford, were home for the holiday week end.

Mr. and Mrs. Thos. Ingram and family, were guests of friends in Bethany on Thanksgiving Day.

Mrs. Jack Deyell of Cochrane, is visiting at the home of her father-in-law, Mr. William Deyell, Anne street.

A few minutes at night putting the family wash to soak in the rich, cleansing Rinso suds saves hours of rubbing next day.

Do not put the Rinso direct from the package into the tub. Make the Rinso liquid first.

Mix half a package of Rinso in a little cool water until it is like cream. Then add two quarts of boiling water and when the froth subsides you will have a clear, amber coloured liquid; put it in a tub of cool or lukewarm water and you have enough for a batch of clothes. If the clothes are extra soiled, use more Rinso.

Rinso

Made by the makers of LUX R. 110

KING'S WHARF

KING'S WHARF, Nov. 9.—Mr. Vincent Perdue is spending a few days in Lindsay.

Mrs. Cameron of Bobcaygeon, who has been spending a few days visiting friends here, has returned home.

The Misses Mamie and Marie O'Neill of Lindsay, spent Thanksgiving at their home here.

Miss Lucy Sullivan of Lindsay, spent Thanksgiving at her home here.

The stone crusher has been in operation ere for the last week. A large pile of stone has been crushed and put on the roads which will make a big improvement.

Mr. Maurice Dorgan spent the week-end with his daughter, Miss Lucy Dorgan in South Ops.

NAVIGATION LIGHTS.

PORT ARTHUR, Nov. 9.—(Canadian Press.)— Lights on Caribou and other islands in Lake Superior, as aids to navigation, will operate to December 15.

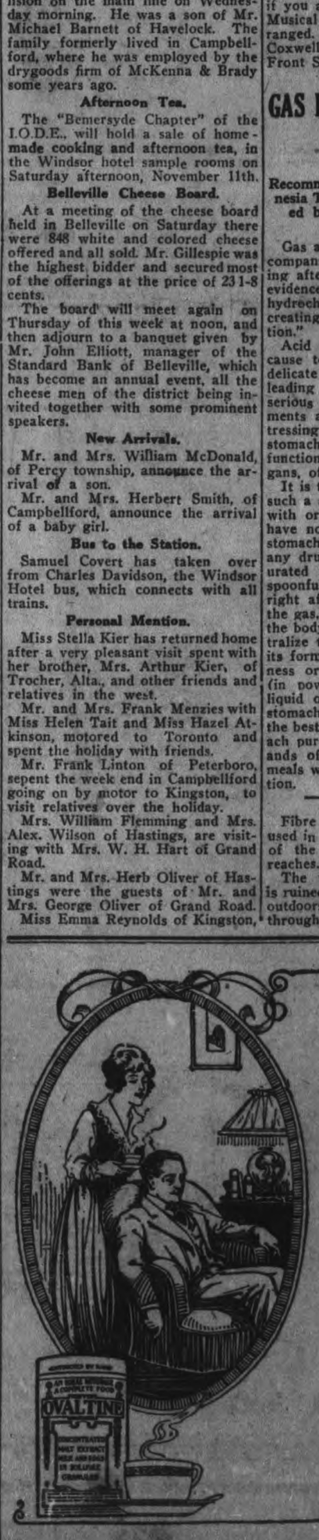

The exhaustion of mind and body after a hard day is overcome with a cup of refreshing

OVALTINE
TONIC FOOD BEVERAGE

"OVALTINE" contains all the vital body, brain and nerve building elements extracted from malt, milk and eggs. It restores depleted strength and soothes the tense, overwrought system. "Ovaltine" is a deliciously flavoured beverage, and is rich in vitamines.

One cup of "Ovaltine" contains more nourishment than 3 eggs, 7 cups of cocoa or 12 cups of beef extract.

At all druggists - 50c. - 85c. - $1.50

Canadian Office: A. WANDER, LIMITED, 455 King Street West, Toronto. 21

PLAYER'S
NAVY CUT
CIGARETTES

"You're a Wonder!"

Package of 10	20¢
" 20	35¢
Enamel Tin " 50	90¢
" " 100	$1.75

...NING EXAMINER PETERBORO'G...

All the Way

by Jack Lait

WHEN I was a pop-eyed cub on the "dog watch," the shift between the time the last morning edition went to press and the first afternoon issue got stirring, there was a service-worn detective, who had grown too fat and old for active field service, who had the same function on the force that I had on the press. He, too, was a sort of night watchman. I was too young, he was too old; his best years were past, mine had not yet begun.

It used to take him half an hour to get his heavy feet on the desk, and once he got them there it took a 4-11 alarm to drag them down again. His life was all memories, mine was all sopping up new impressions. And he used to tell stories of his bygone accomplishments and I would sit half out of my seat on the squadroom bench and listen like a child to fairy stories.

He had been a famous copper in his days, had Andy. And he knew a lot. The bulletins used to come in on flimsy, and he would read the details of a safeblowing in Mankato or in Tallahassee, and then he would tell me how it was done, maybe even by whom it was done, and then about petermen of his heyday.

And one night, as he sat there under the single droplight allowed in the "bureau" at that time by the economical municipal government that had burned up millions of the public's dollars, he related the tale of a crook he had set to catch another crook, and neither of them had ever come back, the double-crossing heels.

"So," I ventured, "you don't believe in this honor-among-thieves thing, Andy?"

He sat a long time, rolling it over in his mind, and then he slowly answered:

"No, sucker—I guess they ain't no better than the rest of us."

I lived to write his obit and cover his funeral. There, at the grave of this had-been terror of metropolitan malefactors were gathered a horde of the guns who had known him. I was among them. I mean I stood among them. I had grown, meanwhile, to know a few of them myself. Paper-Collar Pete was there, and he laid a wreath upon the fresh mound. The illustrious Mike the Bite was there, a tear trickling down his pallid face; he was only out on parole, but he was not ashamed to weep.

Andy was a detective sergeant when he died. He was buried according to the full ritual of the department, and that demanded that he be interred in full regalia. It had been years since Andy had pounded a beat in "harness," but they had found his old patrolman's uniform, and put it on him. He had grown very stout since the days when, fresh from Limerick, he had joined the finest, a stripling, so they slit the blue coat up the back where it did not show. And there he lay, the dead veteran sergeant in the uniform of the tyro patrolman. And, as Charlie the Wolf contemplated him, just before the coffin was lowered, he sighed and whispered:

"Poor Andy—reduced and transferred!" —

And on the way back from the last honors to my friend at Calvary Cemetery I told Charlie the Wolf the epigram that Andy had coined about thieves and their honor, and Charlie the Wolf, who was a four-time graduate of Joliet, a second-story man of many aromatic experiences, told me a yarn of the Canada Kid and his red-headed wife, Jewel, both of whom I knew well, and about whom I have tattled many a tale.

The Kid, who had won his stripes at Moose Jaw, where he had done his stretch for nicking a come-on at a Canadian grain carnival, was one of the most scientific pickpockets of my fondest acquaintance. His technique was the envy and despair of the whole profession. But, like all temperamental guns, he had a blowhole—a failing. Some crooks fall for the hop, some for the wheel, some for the cabarets. The Canada Kid's destroying vice was Jewel.

A no-good shoplifter whose old lady had stolen wet wash off the line to feed her and whose old man had been bumped off trying to scale the walls at Leavenworth, Jewel had grown up a ravishing doll with a front like a duchess and the conscience of a boa constrictor. The Kid had no illusions about her. He knew all she had been and all she was, and suspected a few things even she had never hoped to be. But he loved her. It wasn't blind love—it was just bonehead infatuation.

A dozen times she had left him—cold. A dozen times he had cursed her and sworn he would see her die in the gutter or rot in the jug. But every time he had not only gone after her, brought her back and taken her to his pining bosom, but as likely as not had put up bail for her to "jump" and for her lover, as well. For Jewel never traveled alone.

The last one had been "Whitey" Kellam, a sneakthief with five thumbs on each hand, who couldn't stick his fingers in an empty barrel without turning in a general alarm. For Kellam, Jewel had taken the gate and left the devoted Kid bereft and desolate. And the Kid had raised his tired eyes unto the unlistening skies and breathed a hoarse and profane oath from the bottom of his troubled heart that this was the blowoff.

"I been a glutton for her rough stuff," he moaned, "but this is gettin' to raw. When any jane—not to talk o' Jew'l—after the breaks I slipped her—can pass me up for a bushleague chump like Kellam, I'm washed up. Besides, she's my wife an' she ain't got no call to pull that kind o' work at all. Yes—we're married—up an' up. They way I treat her nobody don' believe it. But we're married. An' after this she can shift for herself an' grift for herself. This is the cat's meow, this is. You can tell the world this lets me out."

"Go as Far as You Like, You Poor Cluck. I been Just as Crooked Wit' You as You Think, an' a Whole Lot More You Never Will Know."

And I will tell the world that the Kid did not, this time, whizz about in circles looking for his lost Jewel, though he wandered around like an acrobat who had lost his handkerchief, and though he did occasionally boost a purse or roll a sleeper, his heart wasn't in it.

He sought no consolation in any other woman. The Kid's heart was a one-Jewel ticker. He would drift around now and then to the cigar store where the boys dealt a little stuss off the bottom, but mostly he remained in the four-room nest that Jewel's deft touch had fixed and the Kid's deft touch had feathered.

And he sat thus, morose and miserable, when the door opened and in walked Jewel.

"H'lo, Kid," she chirped. "Miss me much?"

The Kid arose. He felt his head grow light and his feet grow heavy.

"Where's that lowdown heel, Kellam?" he breathed.

"Oh, Whitey? I d'know. How sh'd I know? An' what's the diff'rence, Kid?" and she glided over and coiled her sinuous arms about her husband.

The Canada Kid felt the little jiggly thrills caper up and down his spine. It was all wrong, but here was his Jewel, his again. And the Kid closed his eyes and listened to his own pulses pound.

"Babe," he gasped, "I'm glad you come back."

"I'll never breeze out on you again, Daddy," she throbbed. "Never."

"All right, then. I'll forget ev'thing you done. We'll turn the las' page o' the squeal book an' start fresh, 'without prejudice,' as they say in court. An' nex' week we'll run down to Pa'm Beach, where the goin' is good, I hear, an' where we can shoot wit' the best while we're still pickin' up expenses."

"Aw, no," pouted Jewel. "Let's stay right here in the li'l flat."

"Nix. We're gonna pull a reg'lar honeymoon. My sweetie is back in the team again, an' I'm gonna go all the way. Say, you'll make them bow-legged, slabsided, pie-face society chromos wit' their busted arches an' their bum ritz look like second-hand Fords down there. We start Tuesd'y. Get your self some new rags if you wanna—we ain't cleaned yet."

Jewel purred and teased and argued, but for once the Kid was obdurate. He stood pat, and it was so ordered—Palm Beach.

At the toppiest hotel in Florida, with a fine outlook on the ocean, Mr. and Mrs. Hamilton Holliday, of Pittsfield, Mass., were installed and received.

At a shabby boarding house half a mile away Frank Payson, of Terre Haute, Ind., the same day got a room facing the back yard, with a clear view of foothills of tin cans.

Mrs. Hamilton Holliday, with her warm red hair and her splendid lines, drew attention everywhere, especially on the beach.

Mr. Hamilton Holliday, a retiring and unassuming sort, attracted none beyond being pointed out now and then as the husband of the bewitching Jewel. The better people failed to understand what a dashing queen like her could see in such an insignificant shrimp—perhaps he was rich, eh?

The Kid did not accompany Jewel to the beach every afternoon. He had his knitting to do, and he wasn't exactly a sea-going Palm Beacher by nature. On those days when he was absent Mrs. Hamilton Holliday was often seen with a tall blond stranger who came up from somewhere down the shore. Who he was no one could handily guess. He wasn't a guest at the hotel, and in bathing togs one does not so readily suggest his grade and station, as the selection in male swimming attire is so limited. It is usually safe to rate a man, within reasonable limitations, if you can see him fully dressed. Something will tip off the lowdown, be his clothes the best or the poorest. But on the beach a millionaire looks just like a shoe clerk—only not so good.

The blond-haired boy from below swam well and bore himself with attractive poise. He rarely remained longer than an hour or so at the exclusive portion of the sand reserved for the patrons of the hotel. It was obvious that the handsome Mrs. Holliday welcomed him, so the patrol accepted his presence without a demurrer, though it was against the rules for outsiders to swim in or walk up.

The keenly observing—and there were many with no more engrossing business than keenly observing Jewel—noticed and noted that the golden-haired stranger never appeared when Mrs. Holliday was with Mr. Holliday. And there were more than the customary chuckles, with all the women tut-tutting and commenting that it was quite obviously crude, and the men snickering over it and voting it served the poor fish right for thinking he could hold a wild vamp like that red-headed hulu—and leaving her alone for hours—at Palm Beach—moreover.

One fine night, after the Kid had put his late afternoon to good uses and had dined with his entrancing wife at the Casino and put in a rather successful sally against the trick wheel, they wafted into the hotel in formal evening dress, radiating an aura of prosperity and felicity, and retired to their suite.

Next day was to be the second anniversary of their marriage. Jewel had, perhaps, forgotten it, but the Kid hadn't.

In his wallet, which he carried in a concealed and especially designed pocket in all his coats—for the Kid was a strictly tailor-made dresser—he had slipped five $50 bills. He had gotten crisp, fresh ones from the bank, numbered consecutively. The five were to be Jewel's gift to dedicate the day.

The Kid slept later than usual next morning, and when he emerged from his tub at about noon his Jewel had already ordered up the seductive breakfast, which was smoking and flirting on the natty room-service table. The Kid sipped his orange juice and waited—hoped. But there was nothing beyond the now serenely habitual amiability of Jewel to intimate that this day was different from other days. The Kid, a forgiving sort where his red-haired eye's apple transgressed, coughed and mentioned the date with some collateral small talk regarding the delightful weather. Jewel agreed that it was glorious for November—that was all.

The Kid was hurt. Well, it was early in the day, and Jewel hadn't probably collected all her wits. He would let the matter ride—try her again at dinner. And he kissed her and went out for the afternoon.

The Kid's programme that afternoon took him down by way of the main poolroom, where wagers were being accepted on certain horses entered at certain scattered distant tracks. The Kid was a splendid mingler, if not so distinguished a mixer, and he loved the poolroom because there the gathering was dense, the gatherers were tense, and they carried cash—currency—for poolrooms are sticklers for honesty, as indicated by the laying down of the Federal Reserve certificates so attesting.

And whom should the Kid meet, face to face, in the poolroom, but "Whitey" Kellam!

The sentimental little pickpocket felt the bad blood rush to his brain. There stood the good-looking, no-good penny-ante crook who had stolen from him the most precious Jewel under the sun. Humph! Doormat snigging must have grown suddenly profitable, and Kellam must have turned astonishingly clever at it, to bankroll this piking swill-skimmer to Palm Beach.

Well, it was a cue for exit, at best. He would not let Jewel remain in the same town with this former partner in the treachery against him. That she might already know of his presence never struck him. The Kid was wise and always suspected the worst—except of Jewel, who had too often given him cause to.

Kellam turned sharply, made as though he had not seen the Kid, and walked to the desk where the bets were being laid. He inquired the odds on the steed of his choice and laid fifty against them. The sheet writer recorded the wagers, filled in a ticket, held it 'twixt thumb and finger, while Kellam went through one pocket after another, the sweat beginning to stand out on his forehead.

"Come on," snapped the bookmaker. "I can't hold up the line all day while you frisk yourself."

"I—I lost my dough," stammered Kellam.

"Slip that old one to Sweeny," snorted the house man. "An' don't start to stall. We don' take no mind bets here."

"Guess I—it looks like I been touched," moaned Kellam, and with a sudden meeting of one and one to make two in his brain, he spun about. The Canada Kid had disappeared.

"Whitey" Kellam had no sense of humor, or he might have laughed.

As it was, he hurried down to the beach. Jewel was sitting on the shore, wistfully stringing meaningless sand through her soft, white fingers.

He called her before he reached her, and she sprang up with a little glad start. He drove the smile from her face by the expression on his.

"What's wrong?" she asked.

"The Kid—I step into him in the poolroom."

Jewel wetted her lips.

"H'm—that's a rotten break. What'd he say?"

"That ain't all. He didn't say nothin'. But he did somethin'—an' when I see him, I'm gonna bust him loose f'm his Adam's apple, the dirty rat."

"What'd he do? Come clean."

"He fans me for that fifty!"

"What? The thievin' crook! That fifty I give you to-day! I'll break his heart for that, see if I don't."

The Kid was in before Jewel turned up for dinner. She gave him her most saccharine smile of greeting, and a little peck of a kiss which, in the customary routine, was only a feeler to have him seize her and kiss her with violence. But he didn't.

"Do you know what day is to-day?" he asked.

"Sure—We'n'sd'y."

"It's our weddin' anniversary."

"Aw—gee—so 'tis. Can you beat it? I forgot, daddy; honest I did. . . . You'll forgive me, an' we'll put in a nice, happy evenin', an'—come through, where's my present?"

"You got it."

"I got it? Where?" And she flashed about the room.

"Out o' my kick—this mornin'."

"I—how d'you mean?"

"You copped a half a cench'ry while I was asleep. . . . Jewel, I never give you credit for bein' able to crawl as low as that, touchin' me!"

"Oh, I did not. How can you say a thing like that?"

"You did more'n that. You dipped me for the fifty an' you went an' give it to Kellam."

"That's a lie!"

"Is it? Well, here's the fifty. I whiffed that cheap thief for it myself."

"Maybe you did. But where'd you get the crazy bull that I handed it to him?"

"Becus it was one o' five fifties I got at a bank yest'd'y for a weddin' present to you. The numbers match."

"Well—what are you gonna do about it?"

"I'm gonna leave you—cold. Go on to Kellam, the white-livered pup what steals a man's wife an' makes her rob her husban' to keep him. See what he'll do for you. You'll cross him faster'n you did me, becus there ain't a straight hair in your whole red head. An' if you ever come back in any home o' mine, I'll pitch you out on your face. Good-bye."

"Go as far as you like, you poor cluck. I been just as crooked wit' you as you think an' a whole lot more you never will know. Take that wit' you, an' I hope you choke on it."

And the Kid burst out, quivering and blazing.

And across the street he saw "Whitey" Kellam, with a strained look, waiting in the shadows. The Kid slid behind a telegraph pole to see what would happen. He saw Jewel, half an hour later, walk boldly forth with a couple of porters carrying her luggage into a taxi. And beside her was the bookmaker.

"Depot, please," he heard her say.

Copyright, 1922, by International Feature Service, Inc. Great Britain Rights Reserved.

THE GROCETERIA

COMPARE OUR PRICES!

Visit our Stores and get prices of any article. You are always welcome. No Telephone.

NEW CALIFORNIA RAISINS

Seedless Raisins	16c
Seeded Raisins, Sun-Maid Brand	16c
High-grade Cocoa, lb.	18c
Good Pure Cocoa, lb.	10c
Baker's Cocoa, ½-lb. tins	23c
Fry's Cocoa, ½-lb. tins	23c
New Golden Dates	2 lbs. 25c
Christie's Biscuits, reputed lb. pkgs.	13c
McCormick's Biscuits, reputed lb. pkgs.	13c
Pure Lard, lb.	17c
Swift's Jewel Shortening	15c
24 lbs. Pastry Flour, the best	70c
Quaker Oats, family size	25c
Tilson's Aluminum Oats	31c
Quaker Corn Flakes, waxtite	3 for 25c
Health Bran	20c
Shredded Wheat	2 for 25c
Puffed Rice	17c
Puffed Wheat	12c

NEW ENGLISH PEELS

Cut Lemon Peel, ½-lb. boxes	23c
Cut Orange Peel, ½-lb. boxes	23c
Cut Mixed Peel, ½-lb. boxes	25c
Cut Citron Peel, ½-lb. boxes	42c
Lemon Peel, lb.	40c
Orange Peel, lb.	40c
Citron Peel, lb.	70c

NEW CANNED SALMON

Clover Leaf, lb.	47c
Clover Leaf, ½ lb.	26c
Choice Red Salmon	30c
Sunflower Brand, lb.	15c
New Shrimps, for salads	25c
Canadian Sardines	6c
Norwegian Snacks	3 for 25c

Squirrel Brand Peanut Butter, 1-lb. tins	25c
Squirrel Brand Peanut Butter, glass	20c
Rolled Oats, lb.	4c
Rolled Wheat, lb.	6c
Cracked Wheat, lb.	5c
Cream of Wheat, lb.	6c
Farina, lb.	6c
Magic Baking Powder, 16-oz. tins	32c
Egg-O Baking Powder, 16-oz. tins	28c
Cleveland or Royal Baking Powder—12-oz. tins	49c
6-oz. tins	26c
Harry Horne 16-oz. Custard	30c
Cerebos Custard	13c
Cerebos Blanc Mange	13c
Cerebos Pepper Shaker	15c
Cerebos Salt Shaker	15c
Benson's Corn Starch	10c
Rola Egg Powder, use instead of eggs	23c
Dalton's French Drip Coffee—lb. tins	61c
¼-lb. tins	14c
H. P. Sauce	27c
Lea & Perrin's Sauce, small,	23c
Lea & Perrin's Sauce, medium	37c
Lea & Perrin's Sauce, large,	70c
Snap Hand Cleanser	15c

OMEMEE CORRESPONDENCE

OMEMEE, November 9. — Miss Grace Beush, of Lindsay, spent the week-end with Mr. and Mrs. Wm. Rehill.

Miss Madeline MacLean, of Toronto, was the guest of her cousin, Mrs. W. G. Stephenson, over the holiday.

Mr. and Mrs. Reuben Bradley and Mr. and Mrs. A. Weaver attended the fowl supper at Dunsford on Friday evening.

Miss Maude Laidley, of Lindsay, visited her parents, Mr. and Mrs. A. Laidley, over the holiday.

Mr. A. Moffat, of Peterborough, was in town on business last week.

Mr. Thomas Eggleton was in Lindsay on business on Thursday.

Miss Hart, of the Public School staff, visited her home in Madoc over the holiday.

Mr. and Mrs. Arthur McCrea have returned to their home in Toronto, after spending a short time at Tully Lark.

Rev. R. F. and Mrs. Stillman were visitors to Lindsay last week.

Mr. John Weir and son, Master Garnet, of Peterborough, visited the formers mother, Mrs. Francis Fee, on Saturday.

Mr. P. A. Ferguson, of Peterborough, was in town on business last week.

Mr. and Mrs. Frank Ford and daughter, of Toronto, visited the former's parents, Mr. and Mrs. Robt. Ford, over Thanksgiving.

Mr. A. W. Wray, of Peterborough, was in town on business on Friday.

Mrs. Harris, of Alliston, is the guest of her parents, Rev. E. R. and Mrs. James, at the rectory.

Mr. Fred Boaker, of Fenelon Falls, is spending the week-end at the home of Mr. and Mrs. Samuel Wilson.

Mr. Neil Henderson, of Ottawa, was the guest of his parents, Mr. and Mrs. William Henderson, over Sunday.

Mrs. P. Parsons and daughter, Miss Vivian, were visitors to Lindsay on Saturday.

Mr. Herman Watson, of Toronto, was the guest of his grandparents, Mr. and Mrs. Isaac Glenny, over the holiday.

Miss Mina Balfour, who is attending the Normal School, Peterborough, spent the week-end with her parents, Mr. and Mrs. Robert Balfour.

Dr. and Mrs. H. Irvine, of Lindsay, visited the latter's aunt, Mrs. William Earl, over Sunday.

Miss Alderson, of the High School staff, was the guest of her friend, Miss Buchanan, of Orono, over the holiday.

Mrs. Charles Rutherford was a visitor to Peterborough last week.

Mr. and Mrs. Charles Reeves, of Lindsay, are the guests of the latter's brother, Mr. Harvey Brooks.

Mr. and Mrs. J. Wylie and baby, also Mr. Thompson, of Toronto, are visiting relatives in this vicinity.

Mr. George McKim, of Peterborough, was in town on business on Monday.

Mr. Harold Bradley, of Oshawa, spent the week-end with his parents, Mr. and Mrs. Harry Bradley.

Miss Keith, of Peterborough, visited at the home of Mr. and Mrs. Lorne Wilson, over Sunday.

Mr. Marsh Weir left this week for Gooderham, where he expects to spend the next two weeks deer hunting.

Miss Maurine Stillman, of Brooklyn, spent Thanksgiving with her parents at the parsonage.

Miss Ethel Rehill, of Peterborough, spent the week-end with her cousin, Miss Lila Parsons.

Mr. Stanley Laidley, of Toronto, was the guest of his parents, Mr. and Mrs. A. Laidley, over Sunday and Monday.

Mr. Harry Stinson, of Oshawa, visited his parents, Mr. and Mrs. Robert Stinson, over the week-end.

Mr. and Mrs. Samuel Stinson, of Janetville, were the guests of Mr. and Mrs. James Bushnell on Sunday.

Mr. and Mrs. Stanley Sluggett and children, of Peterborouyh, visited the latter's brother, Mr. Lorne Wilson, over Sunday.

Mr. Nellice Bradburn, of Toronto, visited his mother in town over the holiday.

Mrs. Staples, of Lindsay, visited her sister, Mrs. William Earl, over Sunday.

Miss Mabel Weir, who is attending the Normal School in Peterborough, spent the week-end with her parents, Mr. and Mrs. David Weir.

Miss Doris Sandy, of Toronto, visited her parents, Mr. and Mrs. F. G. Sandy, over the holiday.

Mr. William Lamb, of Peterborough, was in town on business on Friday.

Mr. Willard Stillman, of Greenbank, was the guest of his parents at the parsonage over Thanksgiving.

Dr. and Mrs. Smith, of Lakefield, were the guests of their parents, Mr. and Mrs. Leighton, on Monday.

Master Osborne Rehill, of Lindsay, spent Monday with his grandparents, Mr. and Mrs. William Rehill.

Mrs. Archie Irwin, of Sharbot Lake, is spending a few days with her parents, Mr. and Mrs. R. Carey.

Mr. Percy Sanderson, of Toronto, visited his parents, Mr. and Mrs. Joseph Sanderson, over Sunday.

Mr. and Mrs. George Cornell and family, of Lindsay, were the guests of Miss Edith Robinson, on Monday.

Miss Annie Bradley, of Peterborough, visited her brother, Mr. Reuben Bradley, over the holiday.

Rev. Dewey Stinson, of S. Dummer, spent Thanksgiving Day with his parents, Mr. and Mrs. Samuel Stinson.

Mr. Thomas Richardson, of Peterborough, attended the fowl supper in town on Monday evening, and had the pleasure of meeting his many friends.

Miss Melissa Sanderson, of Lindsay, visited her brother, Mr. F. G. Sandy, on Monday.

Mr. and Mrs. R. Ferguson and son Master Jack, of Peterborough, visited Mr. and Mrs. Burton Pogue over Sunday.

Mr. Lewis Adams, of Oshawa, spent the week-end with his parents, Mr. and Mrs. R. J. Adams.

Miss Helen Mahood, of Manvers, spent the week-end with her parents, Mr. and Mrs. Alex. Mahood.

Mr. Jamieson, of Peterborough, was the guest of his sister, Mrs. George McQuade, on Monday.

Mr. and Mrs. Barrie, of Toronto, visited the latter's parents, Mr. and Mrs. R. Carey, over Thanksgiving.

Mrs. MacLean, of Toronto, visited her brother, Mr. T. A. MacPherson, over the holiday.

Mrs. Taunton, of Janetville, was the guest of Mrs. Stillman, at the parsonage on Sunday.

Mr. Hillier Williamson, of Toronto, visited his parents, Mr. and Mrs. O. G. Williamson, over Sunday.

Mrs. Isaiah Magee, of Peterborough, visited at the home of Mr. and Mrs. Harry Magee over the holiday.

Messrs. George and Donald Johns, of Toronto, were the guests of Mr. and Mrs. Albert Ford, on Monday.

Miss Wilma Skuce, of Peterborough, visited at the home of Mr. and Mrs. Arthur Rutherford, on Sunday and Monday.

Mr. J. P. McNabb, of Peterborough, was in town on business on Tuesday.

Miss Edna Bell, of Peterborough, was the guest of her grandmother, Mrs. F. Fee, over Sunday.

Mr. Harold Jones, of Oshawa, spent the week-end in town, renewing old acquaintances.

Mr. and Mrs. T. J. Parsons returned home last week, after a pleasant holiday in Chicago.

Misses Marjorie Adams and Maye Arthurs, and Mr. Heaslip, of Janetville, also Mr. Moffat, of Toronto, attended the masquerade at the home of Mr. and Mrs. W. G. Stephenson last week.

Miss Eva Fee, of Newmarket, visited her mother, Mrs. Francis Fee, over the holiday.

The teachers on the Public School staff, Miss Hart and Mr. Jeff Widdis, attended the Teachers' Convention in Lindsay on Thursday and Friday.

Miss E. Stinson, of Peterborough, visited her sister, Mrs. James Bushnell, over Sunday.

Mr. Ivan Moore, of Lindsay, and his sister, Miss Edna, of Mount Horeb, were visitors in town on Sunday.

Mr. and Mrs. W. Richardson, Mr. and Mrs. Rome and child, Miss Jamieson, and Miss Derry, of Peterborough, attended the fowl supper in town on Monday evening.

Mr. and Mrs. Johns, of Toronto, visited the latter's brother, Mr. Wm. Kennedy, on Thanksgiving Day.

Miss Carrie Stinson, of Burnt River, spent the week-end with her parents, Mr. and Mrs. Samuel Stinson.

Miss Verna Windrim, of Orillia, spent the holiday with her parents, Mr. and Mrs. L. Windrim.

Mr. Robert Fletcher, of Winnipeg, Deputy Minister of Education, for Manitoba, paid a short visit to his brother-in-law, Mr. Robert Johnston, last week.

Mr. Fred Nugent, of Lindsay, attended the fowl supper in the Methodist Church on Monday evening, in company with Mr. James Mackey.

Mr. Wesley Wilson has commenced the cellar for his new home on King Street West.

Mrs. Thomas Wilson has returned to her home in Dunsford, after a pleasant visit with her daughter, Mrs. A. Ford.

Mrs. Parker and daughter, Mrs. Cameron, of Peterborough, visited the formers son, Mr. Fred Parker, in town on Monday.

Mrs. (Rev.) Teeney, of Toronto, is spending a week with the Misses Cornwall, in town.

Mr. and Mrs. J. W. Irvine, W. Irvine, and Mr. Heaslip, of Janetville, were visitors in town on Monday evening.

Messrs. E. and H. Larkin have returned to their home in Toronto, after a pleasant holiday, duck shooting down the river.

Try this Cough Remedy for your own cough—then give it to the children.

Mintine is an old and tried Cough Remedy—effective for persons of all ages. Contains soothing balsams and beneficial astringents. Being almost entirely vegetable it cannot upset even the most delicate stomach. Hence—while wonderful for adults—it is also particularly suitable for young children and the aged.

Mintine COUGH REMEDY
Established 1869
For Sale At All Druggists

Mintine Co., Ltd., Toronto. Sales Agents: Harold F. Ritchie & Co., Ltd., 10-14 McColl Street, Toronto.

COBOURG WILL CASE.

Last Testament of Late Alexander Appleby is Attacked.

A contentious claim argument was heard by Judge Ward in the surrogate court here, in which two of the children of the late Alexander Appleby, of Cobourg, who died on Feb. 24th last, at the age of 93 years, brought action to have the terms of the will set aside on the grounds that undue influence was used on deceased in the making of his will. The will, which was made in 1905, left everything to his daughter, Mrs. J. J. Daley, after providing for his wife during her life time. If the interest on the capital was not enough sufficient of the capital was to be withdrawn to provide for her support. His wife, however, predeceased him, and according to the terms of the will, on Mr. Appleby's death the entire estate went to Mrs. Daley. A son, A. B. Appleby, of Cobourg, and a daughter, Mrs. Howard, of California, brought action to have the will annulled. Only the son was present at the action. Two witnesses were heard, Rev. A. F. Pollock, of Ottawa, a former pastor of deceased, who testified as to the mental and physical condition of Mr. Appleby, and Mr. Wainwright, of Peterborough, an employee of Mr. Appleby from 1895 to 1903, with whom Mr. Appleby had discussed his will, and how he intended making it. He did not think any influence could be brought to bear on Mr. Appleby to change it. The balance of the hearing was postponed until December 4th.

OIL LIGHT BEATS ELECTRIC OR GAS

Burns 94% Air

A new oil lamp that gives an amazingly brilliant, soft, white light, even better than gas or electricity, has been tested by the U. S. Government and 35 leading universities, and found to be superior to 10 ordinary oil lamps. It burns without odour, smoke, or noise—no pumping up, is simple, clean, safe. Burns 94 % air and 6% common kerosene (coal oil).

The inventor, F. S. Johnson, 246 Craig Street W., Montreal, is offering to send a lamp on 10 days' FREE trial, or even to give one FREE to the first user in each locality who will help him introduce it. Write him to-day for full particulars. Also ask him to explain how you can get the agency, and without experience or money make $250 to $500 per month.

ROBERTS FACES JAIL.

QUEBEC, Nov. 9. — (Canadian Press.)—If the bill to provide for the imprisonment of John H. Roberts, editor of the Axe, found guilty of violating the honor and dignity of the House, passes its third reading to-day, and as it is a government measure, it is sure to go through, and Roberts will spend one year in the common jail in the district of Quebec.

Reduce Your Fat Without Dieting

Years ago the formula for fat reduction was "diet," "exercise." To-day it is "Take Marmola Prescription Tablets." Friends tell friends—these friends tell others. They eat substantial food, live as they like and still reduce steadily and easily without going through long sieges of tiresome exercise and starvation diet. Marmola Tablets are sold by all druggists the world over at one dollar for a case or if you prefer you can order direct from the Marmola Company, 4612 Woodward avenue, Detroit, Mich.

FAVOR BEER AND WINE.

CHICAGO, Ill., Nov. 9.—(Canadian Press.)—The State of Illinois yesterday whole-heartedly approved modification of the Volstead prohibition law. Large cities gave tremendous majorities in favor of beer and wine.

FLOCKING TO THE BEAUTY PARLOR.

By MARGARET ROHE.

Oh, you red-blooded male, oh man,
It's sad these days to know
You're not out battling for the right
Nor giving blow for blow;
Nor out to fight the honest fight
'Gainst greed and labor's foe.
Instead you're in a beauty shop,
You're noble head laid low,
To have each eyebrow plucked and shaped
Into a perfect bow.

* * *

NEW YORK.—Ever since our husbands and fathers and brothers and best beaus began wearing those dinky little feathers in their fedoras we feared the worst and now that the Barber Supply Dealers' Association of America has spoken right out at its annual convention at Chicago the worst is verified.

Here's the awful truth as handed out by the tonsorial supply dealers and they don't care who knows it. Men have become far beter customers than the women for highly scented soaps, perfumes, toilet waters and face creams!

But that is not the half of it, Imogene. These erstwhile cave men, red-blooded he-men, and dominant males are simply overflowing from the barber shops into the beauty salons to have their eyebrows plucked.

Just Like Flappers.

Those few straggling hairs sprouting haphazard between the eyes that make the eyebrows a continuous performance across the forehead are no longer to be tolerated by the fastidious male.

Tweezers and depilatories have been pressed into service and masculine eyebrows are plucked and coaxed unto as attenuated and clear-cut arches as are any painstaking flappers.

Loud was the masculine chorus of protest when the female invaded the sanctity of the male barber shop to have her feminine locks bobbed, but now it's a different story when lovely woman finds every booth at her favorite hairdressers cluttered up with husky males having permanent waves and their eyebrows shaped.

Indeed the arrival of a gentleman client for a permanent wave has become such an everyday occurrence in the best hairdressing salons that the feminine attendants have long ceased to be either thrilled or amused by them.

All Succumb.

Even the more conservative of the male contingent succumb to their weakness for strong perfumes and scent by such a generous application of odorous pomades and brilliantines that they fairly reek and their abject devotion to scented massage cream, tissue cream and toilet water would make even a professional beauty weaken.

Though by their brilliantine alone we have scented for some time these barbarous masculine failings as just revealed by the Barber Supply Dealers' convention, it is really almost more than a weak woman can stand to learn on top of this that the latest fashion hint from Paris for "le monsieur, tres-chic" is a lace-edged handkerchief peeping coyly from the breast pocket of the coat.

CANADIAN POETESS DEAD.

OTTAWA, Nov. 9. — (Canadian Press.)—The well known Canadian poetess, Mrs. Elizabeth Roberts MacDonald, aged 58, died in hospital here yesterday as the result of an accident which occurred three months ago, when she fell and broke her hip. William Carman Roberts, political editor of the Literary Digest of New York, and Theodore Roberts, novelist of Fredericton, N. B., are brothers, and Bliss Carman is a cousin.

For Sale by R. Neill Ltd.

Free Goods Sale

THURSDAY EVENING, FRIDAY, SATURDAY and MONDAY

NOVEMBER 9th, 10th 11th, and 13th

Giles' Drug Store

Phone 2160. *George St., Opp. Grafton's*

Our first "Free Goods Sale" starts this evening at 6 o'clock and continues until Monday evening at 6 o'clock. Store open Thursday and Saturday evenings until 11 o'clock. We are not going to penalize people who cannot come to our store during this sale. They shall have the same service as those coming to our store. Send the children, phone your order or mail it to us.

We Deliver ANYTHING, ANYWHERE, ANYTIME

TOILET ARTICLES

25c Tooth Paste, mint flavor,	2 for 25c
25c Tooth Paste, wintergreen,	2 for 25c
50c Dentachlor Tooth Paste,	2 for 50c
50c Puma Dent Tooth Paste,	2 for 50c
$1.00 Hair Tonic	2 for $1.00
50c Hair Tonic	2 for 50c
75c Quinine and Sage Hair Tonic	2 for 75c
35c bottle Perfume	2 for 35c
50c bottle Perfume	2 for 50c
$1.00 bottle Perfume	2 for $1.00

TALCUM AND FACE POWDERS

25c Violet Talcum	2 for 25c
25c Rose Talcum	2 for 25c
25c Baby Talcum	2 for 25c
25c Mayflower Talcum,	2 for 25c
25c Lilac Talcum	2 for 25c
35c Talcum	2 for 35c
50c Talcum	2 for 50c
$1.00 Face Powder	2 for $1.00
50c Face Powder	2 for 50c
35c 1 lb. Talcum for Men,	2 for 35c

TOILET CREAMS

35c Witch Hazel Cream,	2 for 35c
35c Red Rose Cream,	2 for 35c
35c Almond Cream	2 for 35c
50c Almond Cream	2 for 50c
35c Hand Lotion	2 for 35c
50c Hand Lotion	2 for 50c
35c Shaving Cream	2 for 35c
35c Cold Cream	2 for 35c
50c Cold Cream	2 for 50c
35c Disappearing Cream,	2 for 35c
50c Disappearing Cream,	2 for 50c
25c Peroxide Face Cream,	2 for 25c

TOILET SOAPS

25c Skin Soap	2 for 25c
25c Tar Shampoo Soap,	2 for 25c
15c Bath Soap	2 for 15c
15c Castile Soap	2 for 15c
5c Castile Soap	2 for 5c

SUNDRIES

15c Writing Tablets	2 for 15c
20c Writing Tablets	2 for 20c
25c Writing Tablets	2 for 25c
10c Envelopes	2 for 10c
15c Envelopes	2 for 15c
35c Tooth Brushes	2 for 35c
50c Tooth Brushes	2 for 50c
25c Tooth Brushes	2 for 25c
60c Powder Puffs	2 for 60c

This is How We Sell

Buy an article at the regular price and we give you another of the SAME

FREE

For example—Buy a package of Talcum Powder at 25c and we give you another

FREE

SPECIALS

We have some specials that we are offering at very low prices. At these prices we cannot give one free.

45c Mennen's Shaving Cream, 34c
25c Hutax Tooth Paste 18c
25c Mennen's Talcum for Men, 18c
75c Dier Kiss Face Powder, 58c
50c Pepsodent Tooth Paste, 34c
35c Dier Kiss Talcum 24c
50c Oliveon Shampoo 38c
50c Watkins' Emulsified Cocoanut Oil Shampoo 36c
65c Forhan's Tooth Paste 48c
$1.50 Mary Garden Face Powder 99c
$1.00 Mary Garden Creams 82c
50c Mentholatum 33c
25c Mentholatum 16c

SUNDRIES.

40c Powder Puffs	2 for 40c
25c Powder Puffs	2 for 25c
10c Styptic Pencils	2 for 10c
$2.25 Hot Water Bottles,	2 for $2.25
$2.00 Hot Water Bottles,	2 for $2.00
$1.75 Hot Water Bottles,	2 for $1.75
$1.50 Hot Water Bottles,	2 for $1.50
20c Hand Scrubs	2 for 20c
$1.00 Shaving Brushes,	2 for $1.00
$1.25 Shaving Brushes,	2 for $1.25
$1.50 Shaving Brushes,	2 for $1.50
$1.00 Rubber Combs,	2 for $1.00
50c Ivory Combs	2 for 50c

FAMILY REMEDIES

$1.00 Blood Purifier	2 for $1.00
25c Carbolic Salve	2 for 25c
$1.00 Syrup Hypophosphites Compound	2 for $1.00
$1.00 Iron Tonic	2 for $1.00
25c Healing Salve	2 for 25c
50c Eczema Ointment	2 for 50c
25c Headache Wafers,	2 for 25c
25c Catarrh Balm	2 for 25c
50c Catarrh Balm	2 for 50c
$1.00 Kidney Remedy,	2 for $1.00
50c Dyspepsia Remedy,	2 for 50c
$1.00 Dyspepsia Remedy,	2 for $1.00
25c Corn Remover	2 for 25c
35c Corn Remover	2 for 35c
$1.00 Vitamine Tablets,	2 for $1.00
$1.00 Sarsaparilla	2 for $1.00
$1.00 Beef, Iron and Wine,	2 for $1.00
25c Syrup of Figs	2 for 25c
50c Syrup of Figs	2 for 50c
25c White Liniment	2 for 25c

HYDROGEN PEROXIDE

25c Peroxide	2 for 25c
40c Peroxide	2 for 40c

COUGH AND COLD REMEDIES

25c Syrup White Pine and Tar	2 for 25c
50c Syrup White Pine and Tar	2 for 50c
25c Syrup White Pine and Tar, with Cod Liver Ext.	2 for 25c
50c Syrup White Pine and Tar, with Cod Liver Ext.	2 for 50c
25c Laxative Cold Tablets,	2 for 25c
1.00 Emulsion Cod Liver Oil	2 for $1.00
50c Emulsion Cod Liver Oil,	2 for 50c
$1.00 Cod Liver Compound, Tasteless	2 for $1.00
50c Cod Liver Compound, Tasteless	2 for 50c

PILLS AND TABLETS

25c Stomach and Liver Pills,	2 for 25c
50c Buchn Juniper Kidney Pills	2 for 50c
25c Little Liver Pills,	2 for 25c
25c Dyspepsia Tablets,	2 for 25c
50c Dyspepsia Tablets,	2 for 50c
35c Cascara Tablets	2 for 35c

PURE CHOCOLATES, IN BULK, 29c LB.

We have received another shipment of Chocolates of which the coatings are not quite perfect; the centres are unaffected. Per lb. 29c

Look For This Sign DRUGS GILES'S In Front of Our Store

W. A. J. GILES

Prescription Druggist

Opp. Grafton's Phone 2160

STATE HIGH COURTS A FIELD FOR WOMEN

A Close-up Of a Highly Interesting Women—Wants Women Judges.

CLEVELAND, O., Nov. 9.—"I am but the forerunner of what is bound to come in every state—a woman member of the Supreme Court. With women comprising more than half the population, it is high time they were taking action to have legislation affecting them reviewed from a woman's viewpoint."

Thus does Florence E. Allen, who may be the first woman to be elected to a state Supreme Court, summarize. Miss Allen is a candidate for a seat on the Ohio Supreme Court bench.

Miss Allen did not make her campaign on the platform advocating a woman for supreme judge; she ran as a non-partisan on her record as a judge of the Common Pleas Court here. Her record for quick handling of cases, sympathetic interest in litigation before her, and low proportion of reversals, won her not only women's support but following of both Democrats and Republicans.

First woman to be a Common Pleas Court judge, Miss Allen also was the first woman judge to try a murder case. She has tried half a dozen in the last two years. In only one was her procedure reversed—and that for an action of the sheriff.

Wins Fight For Women.

Quiet of manner, low of voice, Miss Allen has made the law her calling since she was admitted to the bar in 1910. Her experience in that time has covered a wide variety of cases.

She is credited with winning the fight of the East Cleveland women for the vote in 1916, a fight that went through the East Cleveland charter commission hearing and up to the Supreme Court. She represented the union street railway employes of Cleveland as arbitrator in the 1918 wage dispute.

As the first woman to appear before the National Labor Board, Judge Allen represented the women street car conductors. She is credited with making the best presentation of a case ever given before the board.

In 1910, Miss Allen was chosen assistant county prosecutor here. A year later, she was elected judge of the Common Pleas Court by the greatest vote ever given here for any candidate for that office. Thereby she became the first woman ever to sit as a judge in a court of general legislation, and has since worked in law, equity, civil and criminal cases.

Wants Women Judges.

"There is no reason why a woman who has made a thorough study of the law should not be qualified to become a trial judge", says Miss Allen.

"There is every reason, too, why a woman should be a member of the Supreme Court of each State.

"Through its decisions to establish constitutionality of new laws, the State Supreme Court assumes a quasi-legislative function. As a result of awakened women's organizations and women legislators, many new laws are being made affecting women. It is certainly fitting that a woman's viewpoint should be included in the deliberations on these and other laws affecting women and children, when they are up for test of their constitutionality."

The term "zoophyte" is applied to the lowest primary division of the animal kingdom, so low that many of its organisms have the form of plants.

The Tea Supreme !!

LUXURA TEA

Be Sure You Say "LUXURA"
Sold in Sealed Packages Only.

COAL IN CELLAR BECOMES HEATED

Makings Of Disastrous Fire In Oshawa Nipped In The Bud.

OSHAWA, November 9.—What might have developed into a disastrous fire was nipped in the bud in the basement of D. A. Tait's Music Store, Simcoe street north. The soft coal, of which there is about thirty tons, became overheated and almost ready to burst into flames. Mr. Tait, who had returned to the store to fix the fire in the furnace, detected the danger.

Fire Chief Cameron, who was summoned at once to inspect the premises, called out the brigade. A large quantity of water was thrown over the coal, temporarily removing all danger of fire. However, there being a possibility of the coal again becoming overheated, the fire chief detailed one of his men to watch the building all night.

CROP REPORTS

Following is a summary of reports made by the Agricultural Representatives to the Ontario Department of Agriculture:—

The remarkably open weather of the past week or two has helped orchardists to clean up their work in picking, packing and storing apples, pears, etc., of which there has been more than an average yield.

Kent quotes King, Spy and Baldwin selling at $5 a barrel and Greening at $2.50. One farmer in the county of Grey sold his apple crop for $2,250, the buyers to pick and pack.

Fall wheat is looking well, and practically no complaint has been made of injury from the Hessian fly or any other pest.

Lambton says: "This week has practically completed the sugar beet harvest. The yield per acre in this county is considerably larger than in the counties to the south of us. Average yields range from ten to fourteen tons per acre, but in two instances twenty-two tons have been reported."

Essex reports: "Weather conditions have been very favorable for sugar beets. The sugar content is running as high as 19 per cent., and will average about 15. Yields have been reported as high as thirteen tons per acre, but will not average over nine or ten."

Essex states that there is a keen demand for temporary labor for corn husking at five cents the measured bushel. The demand greatly exceeds the supply at present.

Peterboro says: "The milk supply at the factories is low. Cheese sold on the Peterboro board at 21 3-16c. One of our cheese factories has turned to butter making for the winter, and is getting a nice supply of cream."

Grey reports that on creamery has been buying cream and selling butter on the graded basis, and has received orders for all the pound prints they can make this autumn.

Bruce says: "A local Shorthorn sale was fairly successful. Scotch heifers sold from $150 to $220. Mature cows sold from $100 to $150, while bulls ranged from $80 to $150 according to age."

Peel reports: "At a sale of good grade Shorthorns held this week, prices averaged about $5 a head less than at the Ayrshire sale last week. Cows sold from $75 to $100. Two year old steers sold for $60. Some good yearlings brought about $40. Several carloads of stockers and feeders have been brought in during the past two weeks. One uniform load of stockers cost $4.00 per cwt., while a mixed load, mostly westerners, were purchased for $3.85."

Victoria says: "Live stock are coming in off the ranches and are in fair shape for winter. A good many are finding their way to the market, but prices are not very encouraging. Hog grading is being put into effect at the different shipping stations, and is creating a good deal of interest and discussion."

Little pigs are selling at from $8 to $10 a piece in Lennox and Addington, but are bringing from $10 to $12 in Brant.

Lennox and Addington states: "Farmers realize that there will be no sale for poorly finished poultry, and as a result many farmers are buying crates and crate fattening their chickens in order to market them to the best advantage."

Plowing is not a lost art in this Province. The Dundas Representative says: "There is a marked improvement in the ploughing of the younger men and boys throughout the district in our recent ploughing competition some of the contestants who did not stand very high last year, have come up strongly this year. Never before have we had such keen interest manifested especially in the sod class."

WHERE SOLDIER DEAD ARE BURIED OVERSEAS.

The Public Library is in receipt of a communication from the Imperial War Graves Commission stating that they have published a number of Cemetery Registers relating to the Great War.

The lists furnished are of cemeteries in France and Belgium, with one or two in Italy.

The Librarian will be pleased to furnish inquirers with the names of the cemeteries so far received, as doubtless there will be many in the city and county who would be glad to obtain some permanent record of the burial places of friends and relatives lost in the Great War.

The prices of these different registers are 3s apiece, and can be obtained on application to the Imperial War Graves Commission, 23 Baker Street, London, W.1., England.

"Oh Mercy!"

"How My Feet Burn and Callouses, Bunions and Corns Hurt, and I can't Get On My Shoes!"

"What on earth shall I do?"

End Your Suffering With
GYPSY FOOT RELIEF
—a secret from the desert

Applied in one minute, sure, quick relief comes three minutes later—then you put on your shoes and walk, work or stay on your feet as long as you please! No liquids and no plasters. No fuss!

GYPSY FOOT RELIEF is absolutely guaranteed to give successful results in every case, or your druggist will hand back the little you pay for it. Sold in this city by all good druggists including:

For sale by Warne Drug Co., Jas. Lynch, Bond's drug store, McDermid and Jury's, and other good drug stores.

FRENCH WOMEN ATHLETES SIGN A PEACE COMPACT

PARIS, Nov. 9. — (Associated Press).—Peace has been officially signed between the two warring feminine federations of athletic women of France. A temporary truce was declared last July in order to hold at Pershing Stadium the first feminine Olympic Games on record, in which the United States team carried off second honors.

Gaston Vidal, Under Secretary of State for Physical Culture and Sports, acted as peacemaker. Both federations elected officers to represent them in the Union of French Sporting and Athletic Federations, and henceforth they will be known as the Feminine Federation of France.

The new federation comprises 144 feminine clubs and athletic organizations throughout France, with a membership of nearly fifteen thousand young women and girls.

Renew Your Subscription.

SCULPTURE NEEDED IN YOUR HOME BUT IT SHOULD BE PRACTICAL

By MARIAN HALE.

Of all the arts sculpture seems to have the least place in the modern home. Most of us satisfy our desire for chiseled marble or bronze by a trip to the art museum or the courthouse or the public library where stones friezes grow.

According to Renee Prahar, the Bohemian sculptress, who just completed the figures for the terrace and interior of the new home of Mrs. W. K. Vanderbilt, this is all wrong.

Sculpture, she believes, has a very definite place in our modern scheme of decoration, but it needs to be adapted to our modern needs. That is why instead of designing cherubs or figures to be placed on a table to collect dust she designs instead a beautiful stand to hold some useful object.

Makes 'Em Useful.

She uses her lovely modeled figures for unusual wall lamps and lightning systems designed for a particular type of home, for fire sets, garden pieces, fountains, sundials and the articles which have a definite use as well as an artistic value.

"We now live in a practical age and we have eliminated unnecessary trimmings from our homes," she explains, "so it is more important than ever before that the things remaining should be beautiful and delight the eye."

She was working on a model for a fountain for Ogden Mills as she talked, wearing a khaki suit with its straight mannish trousers.

"Recently," she continued, "a friend of mine, a poet, told me that she could no longer do any creative work. Her manuscripts were unfinished and her thoughts refused to assemble themselves, even though she devoted herself assidously to her work.

It's the Atmosphere.

"One day I went to her study and I could understand why she couldn't write there. She had an excellent place to dream in, but no one could have concentrated there.

"There were things collected from all parts of the world. A bit of Java here, Rome and Paris there, and all about were things of sentimental association—even a pair of baby shoes from the public."

RENEE PRAHAR

"I redecorated her place for her. I took out all the trinkets, had the wall painted a delicate, restful color, and kept plain. The only things I allowed to remain in the room were the necessary pieces of furniture and the things that called no attention to themselves.

She Works Now.

"When she sat down to work in that room she could write—it was a room planned for that purpose. Sentimental keepsakes, like one's sentimental feelings, should be kept

New York society women have not been slow to appreciate Miss Prahar's very modern sculpture, which she sometimes paints in very modern gay colors to get certain effects.

She does not limit herself to bronze and marble. She does her own marble cutting as well as her modeling and hopes some day to have her own foundry.

Miss Prahar is one of the few women whose sculptured figures have found a place in the Metropolitan Art Museum.

QUIZ CORNER

FIRST BANK IN CANADA.

Q.—Which was the first bank in Canada?

A.—The first permanent bank in Canada was the Bank of Montreal, which issued its first notes on October 1, 1817. It had an original capital of $350,00; now it is $27,000,000, and stands seventh among the banks of the Empire in both capital and total assets.

TITLED CANADIANS.

Q.—How many titled Canadians are there? and in what Orders?

A.—Canada has the following titled Canadians up to 1921: 8 Barons and Baronesses, 1 old Canadain title (Baron de Longueuil); 12 Baronets; 5 G.C.M.G.'S; 8 K.C.B.s 31 C.B.'s; 33 K.C.M.G.'s; 32 Knights Bachelor; 197 Companionage (C.M.G.), viz., Companions and members of the Orders of Knighthood—Bath, St. Michael and St. George, and Victorain; 22 Royal Victorian Order; 120 Order of the British Empire; 40 Imperial Service Order; 525 Distinguished Service Order.

COMPARATIVE TIME.

Q.—What are some of the comparative times between Canada and other points throughout the world?

A.—As to comparative times between Canada and other parts of the world, when it is noon in Toronto or Montreal it is 6 p.m. in Great Britain or Paris; 9 a.m. in British Columbia or San Francisco; 10 a.m. in Alberta and Saskatchewan and 11 a.m. in Winnipeg and Chicago.

CANADA'S INLAND WATERWAYS.

Q.—How far inland can an ocean-going steamer go in Canada?

A.—A steamer drawing 14 feet of water can sail nearly 2,000 miles inland, from the Gulf of St. Lawrence to the head of Lake Superior, via a series of canals and the 4 Great Lakes. Of this distance, 1,214 is the mileage from Montreal to Port Arthur or For William.

CHAMPLAIN'S VOYAGE OF 1615.

Q.—What route did Champlain cover in his voyage of 1615?

A.—Champlain's voyage of 1615 covered what is now known as the Trent Waterway, connecting Lake Huron and Lake Ontario. Thorugh the dense wilderness the heroic explorer, Champlain, the first white man to traverse the Trent country, leading the Huron Indians in a fleet of 200 canoes in a warlike expedition against the Iroquis. The Historian, Parkman, refers vividly to Champlain's delight on his first glimpse of this "Nature's Playground." Champlain, in his diary, says: "These lakes as well as the river which flows from one to the other, abound in fish and the whole country is very beautiful and attractive." Along the picturesque shores, he added,, it seemed as if the trees had been "planted for pleasure."

Some women won't be happy in heaven if all the wings are alike.

Irresistible Eyes

are those which are bright and sparkling. Keep your eyes young and beautiful through the daily use of Murine. It has stood the test of time. At all druggists.

MURINE FOR YOUR EYES.

IF YOU ARE WELL BRED

You always break your bread into small pieces with the fingers before buttering it.

You hold your fork with the prongs down when you use it to hold your meat while cutting it and with the prongs up when you convey your vegetables to your mouth.

When you have finished with a course you lay your knife and fork close together with the handles toward the right side of the plate.

43 Cigarettes for 15¢

When you Roll your own with... ORINOCO CUT FINE

The Rexall Stores ARE CANADA'S FAVORITE DRUG STORES

McDERMID & JURY, Druggist
Cor. George and Charlotte Streets

E. L. PAYNE, Druggist
Cor. George and Simcoe Streets

ONE CENT SALE

1¢ SALE 1¢ SALE

THE PLAN
You pay the regular price for one article, then we give you another of the SAME ARTICLE for ONE CENT.

THE EXAMPLE
Buy 1 tube Rexall Pearl Tooth Paste at the regular price of 35c and we will give you another for 1c, or 2 for 36c.

Thursday, Friday and Saturday, November 9th, 10th and 11th

This ONE CENT SALE Plan was originated by the UNITED DRUG COMPANY for the REXALL DRUG STORES. The United Drug Company are the largest manufacturers and buyers of Toilet Articles, Remedies, Chocolates, Perfumes, Rubber Goods, Stationery and Drug Sundries in the world, and this is an advertising plan pure and simple, of which they bear most of the expense. Instead of spending money in the regular way, such as Free Samples, etc., it is their desire that we place full sized packages or articles in your hands, giving you an opportunity to judge the real value of these goods, the cost of which they charge to advertising.
We will only be permitted to run this sale occasionally. Beware of imitations in other stores, and take advantage of this exceptional opportunity.
We cannot afford to charge or deliver during this Sale, so please don't ask us to do it.

Rexall Violet Talcum Powder is as smooth as velvet with a delightful refreshing odor — 2 FOR 26c

75c OPEKA COFFEE — 2 lbs. for 76c

Rexall Soaps and Hair Preparations

35c Rexall Shaving Sticks	2 for 36c
35c Shaving Cream	2 for 36c
25c Medicated Skin Soap	2 for 26c
25c Tar Shampoo Soap	2 for 26c
15c Rexall Toilet Soap	2 for 16c
15c Tiny Tot Baby Soap	2 for 16c
$1.00 "93" Hair Tonic	2 for $1.01
40c Riker's Emulsified Cocoanut Oil Shampoo	2 for 41c
$1.00 Harmony Eau de Quinine Tonic	2 for $1.01
50c Lorie Brilliantine	2 for 51c

Tooth Pastes Talcums and Toilets

35c Klenzo Tooth Paste	2 for 36c
35c Pearl Tooth Paste	2 for 36c
35c Corylopsis Talcum	2 for 36c
50c Bouquet Ramee Talc	2 for 51c
25c Baby Talc	2 for 26c
35c Ipomea Talc	2 for 36c
75c Paradis Talc	2 for 76c
25c Harmony Rose Talc	2 for 26c
25c Velour Powder Puffs	2 for 26c
15c Chamois for Face	2 for 16c
10c Styptic Pencils	2 for 11c

Rexall Creams & Face Powders

60c Almond Bloom Cream	2 for 61c
60c Jonteel Cold Cream	2 for 61c
60c Jonteel Disappearing Cream	2 for 61c
60c Disappearing Cream	2 for 51c
60c Paradis Cold Cream	2 for 61c
25c Peroxide Cream	2 for 26c
60c Paradis Massage Cream	2 for 61c
35c Rose Witch Hazel Cream	2 for 36c
35c Violet Witch Hazel Cream	2 for 36c
75c Jonteel Face Powder	2 for 76c
$1.00 Bouquet Ramee Face Powder	2 for $1.01
50c Harmony Face Powder	2 for 51c

Rexall Preparations

25c Stomach and Liver Pills	2 for 26c
$1.00 Blood Purifier	2 for $1.01
50c Bronchial Salve	2 for 51c
25c Boots Meloids	2 for 26c
25c Rexall Orderlies	2 for 26c
Hypophos Compound	2 for $1.01
25c Stomach and Liver Pills	2 for 26c
PEROXIDE — 75c Hydrogen Peroxide	2 for 76c
50c Hydrogen Peroxide	2 for 51c
25c Hydrogen Peroxide	2 for 26c
25c Rexall Cold Tablets	2 for 26c
50c Kidney Pills	2 for 51c
$1 Peptonized Iron Tonic	2 for $1.01

Rexall Stationery

15c Linen Writing Pads	2 for 16c
25c Linen Pads	2 for 26c
35c Linen Pads	2 for 36c
35c Kirkwood Linen Papeteries	2 for 36c
50c Toppy Linen Papeteries	2 for 51c
50c Tangora, tinted borders	2 for 51c
75c Patricia Lawn Papeteries	2 for 76c
10c Envelopes	2 for 11c
15c Glenwood Envelopes	2 for 16c
10c Rexall Fountain Pen Ink	2 for 11c
40c Rosedale Linen Papeteries	2 for 41c

GUARANTEED
Hot Water Bottles.
$2.25 Rob Roy Hot Water Bottle for $1.13
$1.50 Challenge Hot Water Bottle for 75c

Perfumes, Lotions & Toilet Waters

60c French Cologne	2 for 61c
60c Lavender Water	2 for 61c
$1.00 Lilac Lotion	2 for $1.01
$1.50 Paradis Toilet Water,	2 for $1.51
$1.00 Viviana Toilet Water,	2 for $1.01
50c Lavender Smelling Salts	2 for 51c
25c Vials Perfume	2 for 26c
75c oz. Rose Perfume	2 ozs. 76c
75c oz. Violet Perfume	2 ozs. 76c
$1.50 oz. Fascinette	2 ozs. $1.51
$1.50 oz. Paradis Perfume,	2 ozs. $1.51

65c PKG. OPEKA TEA — 2 for 66c

Sundries

$1 Liggett's Chocolates	2 for $1.01
40c lb. Humbugs	2 lbs. 41c
40c Tooth Brushes	2 for 41c
50c Tooth Brushes	2 for 51c
60c Tooth Brushes	2 for 61c
50c Hair Brushes	2 for 51c
$1.25 Rubberset Shaving Brushes	2 for $1.26
50c Hand Brushes	2 for 51c
$1.00 Rubber Combs	2 for $1.01
75c Ivory Combs	2 for 76c
15c Hair Nets	2 for 16c

E. L. PAYNE
The Rexall Drug Store
Corner GEORGE and SIMCOE STREETS

McDERMID & JURY
The Rexall Drug Store
Corner GEORGE and CHARLOTTE STREETS

400 Medicinal Preparations in Rexall Stores—Many Goods Not Mentioned Here Are on Our One Cent Sale—5,000 Rexall Drug Stores in Canada and United States.

WE ARE HERE TO SERVE YOU

STORE OPENS - - 9 a.m. STORE CLOSES - 5.30 p.m.

The GRESSMAN Company Limited

A 50c Mid-day Lunch Served in Our Tea-Room from 11.30 a.m. to 2 p.m.

Quality ! Distinction ! *The Two Keynotes of the Cressman Clothes Shop*

Not Mere Clothing for Men but—

Real Fine Clothing

For Men Who Know the Value of a Good Appearance

The Cressman Clothes Shop for men has definite ideas of what clothing should be, and it never allows itself to be influenced to the contrary.

There is any amount of shoddy goods on the market that is unworthy of prices asked, BUT WE WILL HAVE NONE OF IT.

Always The Cressman Standard has represented the very best for the price paid.

If it's one of our $25 garments you have secured or a $60 value, it does not matter, we'll see to it that you get your money's worth.

We sell more than mere goods, a CLOTHING SERVICE GOES ALONG THAT PROTECTS YOUR INTERESTS.

Such Good Makes as:

SOCIETY BRAND CLOTHES
LEISHMAN CLOTHES
BROADWAY CLOTHES

Six Overcoat Prices That Represent the Best for the Least

$25

Slip-on models of heavy tweeds in overcheck patterns. Ulsters in plain blues and greys; also overchecks.

$28.75

Dark grey Chesterfield models with velvet collars. Also slip-ons and half-belters in lovat and heather mixtures.

$36.50

Heavy blanket cloths in browns and greys with contrasting plaid backs. Half and full belts, reversible collars, leather buttons.

$43.50

Hand-tailored garments of English and Scotch reversible blanket cloths—plaid backs. Lovat and heather shades. Patch pockets.

$49.50

Swagger models of imported blanket fabrics in greenish and brownish mixtures. Piped seams, patch pockets, ¼ lined.

$60

Genuine rough Scotch tweed in brownish tone in a smart double-breasted model. Half belt, satin lining, storm strap cuffs.

Young Men's Blue Cheviot Suits $35

A model and price we make a speciality of. A worthy quality of cheviot in a true navy shade and snappy style that young men carry well. Lustre lined and well tailored throughout.

CONSULTED FORTUNE TELLER IN SEARCH FOR MISSING CASH BOX

An Unusual Feature in Slander Action on the Docket of the Cobourg Assizes — Both Parties Live in Alnwick Township, Near Roseneath.

Woman Seeks Damages.

COBOURG, Nov. 9.—The divination of a "fortune teller" is involved in a slander action in the local assize of the Supreme Court of Ontario which opened here on Tuesday afternoon with Mr. Justice Latchford presiding. In this case Mrs. Richard Thompson, who lives near Roseneath, in Alnwick township, is suing a neighbor, Edward Weir, for $2,000 and costs on the accusation that the defendant circulated a report that she had stolen a sum of money from him.

It is stated that, after the death of the defendant's wife, the sum of $600 was missing from a box in her secretary. The maid, who was employed in the Weir home, wishing to clear herself of suspicion, proposed that defendant consult a woman who was reputed to be a fortune-teller. It is alleged that Mr. Weir reported certain "occult disclosures" he had heard at the seance and that they implicated the plaintiff.

In her statement of claim Mrs. Thompson says that the defendant told Thomas Droupe that "the woman who took the money from my house went out the back door, through some gates and over a fence, down past an old barn, and went into a funny coloured house and left the money in a drawer, and I do not intend to tell Dick (meaning the plaintiff's husband) as he is a good fellow and I do not like to tell him," meaning thereby that the plaintiff had stolen certain money from the defendant's house.

It is also alleged that Weir repeated this statement to William Coyle, Mrs. John Brickman and Hugh Masterson.

In October 1921, defendant is said to have told Richard Thompson, plaintiff's husband: "The woman who took the money looked just like the fortune teller's daughter-in-law, and the fortune teller's daughter-in-law looked just like your wife."

Mrs. Thompson also charges that in August, 1921, the defendant said in the presence of Mr. Thompson: "The fortune teller could come out and get the box for me, but she could not get the money, and the reason why I didn't bring the fortune teller out and a detective to clear the matter up was that I wouldn't take $600 and have it come out where the money went," and also that in October, 1921, Weir said to plaintiff's husband: "The people are pitying you, Dick, on account of what I told you down there."

Defendant denies the allegations of the plaitniff, and also asserts that if anything was said by him it was not directed at Mrs. Thompson.

W. F. Kerr is solicitor for plaintiff, acting for G. A. Payne, of Campbellford, and G. N. Gordon, K. C., M.P., of Peterborough, is counsel for Mr. Weir. The case will likely go to trial on Thursday.

WINNIPEG CATTLE.

WINNIPEG, Man., Nov. 9. — (Canadian Press.)— Receipts 3,160 cattle and calves; 960 hogs, and 330 sheep and lambs.

The cattle market had a decidedly weak undertone yesterday morning and most classes and grades sold at lower prices. The quality of the offerings still continues very poor with the undesirable stockers and feeders and plain and medium butcher stock being largely represented.

The hog market was unchanged at 8.75 for thick smooth classes.

Prices generally easier on the lamb market. A few early sales of good lambs were made around 10.00.

Mutton sheep of good quality in fair demand at 5.50 to 6.50.

MONTREAL, Nov. 9.—(Canadian Press.) — Sterling exchange rates were quoted here yesterday: Demand 4.4595; Cables 4.4620.

Constipation and Sluggish Liver

Don't take chances. Get Carter's Little Liver Pills right now. They never fail to make the liver do its duty. They relieve constipation, banish indigestion, drive out biliousness, stop dizziness, clear the complexion, put a healthy glow on the cheek and sparkle in the eye. Be sure and get the genuine.

CARTER'S LITTLE LIVER PILLS

Small Pill—Small Dose—Small Price

BEECHAM'S PILLS
For Sick Headaches

NEW REPAIR GARAGE

I have OPENED UP A NEW REPAIR GARAGE on CHARLOTTE STREET (next to R. Hicks' Coal Office), where all Classes of Repair Work on all makes of Cars will be done by Experienced Workmen at Moderate Charges. We will give you the Cost before starting on the work.

Your Repair Work is Solicited, and would have personal attention. We have mechanics with 20 years' experience on Cars.

ALBERT HENSLEY
Charlotte (W. Cor. Bethune)
House phone 598J; garage 1804W
6d-30-1-3-6-9-11

ARMISTICE DAY CAMPBELLFORD ON SATURDAY

Will Honor Those Who Made Supreme Sacrifice in War — Institute of Religious Education Meets To-Day.

NEWS OF INTEREST.

CAMPBELLFORD, Nov. 9—The Institute of Religious Education for Sunday Schools and Epworth Leagues of the Campbellford district is being held to-day, November 9th., afternoon and evening in the Methodist church. Rev. Andrew McLaughlin, B.A.,B.D., District Secretary occupies the chair, Mr. A. Winters, Mrs. Andrew McLaughlin, Mrs. H. B. Herrington, Rev. M. L. Hinton, Rev. D. M. Stinson, and Rev. H. B. Kenny are the speakers for the Sunday School session in the afternoon. At the evening session Mr. H. E. Hulin, President of District Epworth League will preside at which the speakers will be Rev. A. McLaughlin, Miss Lucy Williams, Rev. S. A. Kemp, Rev. W. R. Archer, B. A. Special music will be rendered and billets are provided for all delegates. It is hoped each Sunday School and League in the District will be represented.

Celebrate Armistice Day

The Campbellford Chapter of the Imperial Order of the Daughters of the Empire will observe Armistice Day on Saturday, at the Public Library at 10.30 a.m. when a public service will be held in commemoration of those who paid the supreme sacrifice in the late great war. The meeting will be addressed by Rev. H. B. Kenny, and all the resident clergymen will also be present. A cenotaph will be unveiled on the school grounds and the school children and others who wish will deck it with poppies and flowers. A two minute silence will be observed at 11 o'clock. A cordial invitation is extended to all to observe Armistice Day in this most fitting manner and thus honor the memory of our soldier dead.

Anniversary and Fowl Supper

On Sunday, November 19, anniversary services will be held in the Methodist church when the annual thank offering will be taken up. On the following Tuesday night November 21, the annual fowl supper will be held and an excellent programme is being prepared. Last year's supper was an unqualified success from every standpoint and the ladies are endeavouring to make this the best yet.

Officers Elected

The Men's Alpha Class of the Methodist church met as usual on Sunday afternoon, and after the lesson, the election of officers for the year took place the result being as follows:—

President — Percy Sherwin; 1st vice-president—George Thrings; Treasurer— H. Abernethy; Secretary — James Gay;; Teacher—Rev. H. B. Kenny; Assistant teacher— Mr. George Oliver.

A Thanksgiving Tea

Miss Ruth Kincade of New York, and the Ontario Ladies' College, was the guest of honour at a little teadance given for her, by Miss Kathleen Dolman Tea was served at 5.30 with Miss Helen Wood presiding at the tea table, which was decorated in blue and silver with square unshaded rose candles Miss Helen Cairns made the occasion more enjoyable by telling some very 'futuristic' fortunes, as to the fates of those present. The invited guests were Misses Ruth Kincade, Helen Wood, Evelyn Irwin, Florence Thomas, Grace Moore and guest from Montreal; Messrs McLean, Haig, J. M. Ferris, P. W. Morton.

The party attended the Lacrosse Dance in the evening.

Personal Mention

John Moran of Toronto, is renewing acquaintances around town this week.

Miss Agnes Thomson of Peterborough Normal School, spent the holidays at the home of her parents, Mr. and Mrs. John Thomson, Crow Bay.

Master Maynard Watson entertained about nineteen of his young friends at the home of his parents, Dr. and Mrs. Watsfon on Wednesday evening. All the little folk report a very pleasant evening.

Mrs. R. S. Southworth has returned home after a three week's visit with friends in Toronto.

Miss Helen McKeown resumed her studies at the High School on Wednesday, after spending the holidays at the home of her parents, Mr. and Mrs. Thomas McKeown, Stirling.

George Benor of Peterborough, is in town, this week on business.

Mr. and Mrs. James McMullen are holidaying in Toronto, this week

Mrs. Lawson of Toronto who has been visiting at the home of her mother, Mrs. Rendle, returned home on Tuesday, accompanied by her mother who will spend the winter in Toronto.

NEWS EAST EMILY AND THE DISTRICT.

Many Holiday Visitors to the District — Teachers Had a Convention.

EAST EMILY, November 9. — Mr. and Mrs. J. A. Wylie and little son Jack, accompanied by Mr. Johnston, of Toronto, spent the holiday with East Emily friends.

Mr. and Mrs. C. Laidley, of Peterborough, spent Thanksgiving at the home of th latters parents, Mr. and Mrs. Wm. Fee.

Miss Velma Lowes was a visitor to Peterborough on Saturday.

Mr. and Mrs. Harry Deyell spent last Sunday visiting Mr. and Mrs. Wilbert Moncrief of Springville.

Miss S. Clarke, of Toronto, spent Thanksgiving at the home of her brother, Mr. W. J. Clarke.

Mr. and Mrs. S. J. Sluggett and children, of Peterborough, spent the holiday visiting the latter's brother, Mr. Logne Wilson.

Mr. and Mrs. W. C. Switzer, of Peterborough, were visitors to East Emily on Monday.

Miss Maude Keefe, of Peterborough, spent Sunday visiting Miss Freda Moncrief.

Mr. W. Burgess and son Leslie made a business trip to Peterborough on Saturday.

Mrs. G. Switzer was a visitor to Lindsay on Friday.

Mr. J. Cameron, of Peterborough, made a business trip through this locality on Friday.

Mr. and Mrs. Wm. Purdy, of Lakefield, were visitors to East Emily on Wednesday.

Mrs. T. Carrol and daughter Marion were visitors to Peterborough on Saturday last.

Messrs. Pierie Lowes, George Lowes, Stanley Lowes, and Walter Magee attended the Orange Lodge banquet held in Lindsay on Friday night last.

Mr. and Mrs. W. Jackson made a business trip to Peterborough on Thursday.

Mrs. W. Franks, Sr., is visiting her daughter, Mrs. A. McWilliams, in Peterborough.

Rev. Mr. Taunton, of Janetville, took charge of the service in Bethel Church on Sunday.

Mr. L. McGaughey, of Lindsay, spent the week-end with his sister, Mrs. Wilbert Fee.

Mr. M. Ruth was a visitor to Peterborough on Tuesday.

Miss Marion Carey, teacher at Orange Corner, spent the week-end with her parents in Omemee.

Miss Pearl Reid, teacher of S. S. No. 13, Emily, spent the Thanksgiving holidays with her parents in Toronto.

The schools in this locality were closed on Thursday and Friday on account of the Teachers Convention, held in Lindsay.

Mr. and Mrs. J. Hannah, of Janetville, spent Sunday visiting Mr. and Mrs. E. Storey.

Mr. Stinson, of Lindsay, was a visitor in East Emily on Sunday.

Mr. and Mrs. Simons and children, of Peterborough, spent the holiday visiting at Mr. and Mrs. Wm. Harrison.

Mrs. J. Jones and daughter, Miss Winnifred, of Midland, are visiting her parents, Mr. and Mrs. G. Switzer.

The farm stock sale of Mr. George Phillips, held last Wednesday, proved a success, everything bringing high prices.

Mr. Walter Moncrief and daughter, Miss Freda, motored to Toronto on Monday to spend a few days visiting friends.

MAJORITIES CUT TO TEN

WASHINGTON, Nov. 9—Republican majorities are likely to be cut to ten in both houses according to returns still filtering in.

RESIGNATION READY

WINNIPEG, Nov. 9.—Crerar's resignation is all ready written to be read at the Progressive Conference here to-morrow is the belief. Hudson or Forke are favored as succes-

WARSAW AND THE DISTRICT

Teachers' Training Class Is Being Organized at Cottesloe—Well-Attended Meeting of W.M.S.

NEWS PARAGRAPHS.

WARSAW, November 9. — Mr. V. B. Coleman, Port Hope, visited Warsaw on Saturday.

Miss Simpson was laid up with a cold last week, and Mr. Lawrence took charge of both classes.

Mr. and Mrs. Martin Thurston spent a few days last week with Mr. and Mrs. Robert Payne.

Miss Ella Dewart of Stamford, Welland County, and Captain John Dewart, Peterborough, spent Sunday with their mother, Mrs. John Dewart.

Miss Ferena Cooper is taking a few holidays visiting in Lakefield, Peterborough, and Port Hope.

Mr. Alex. Donald, Campbellford, is visiting her niece in Warsaw.

Miss Mary Lonsberry is visiting relatives in Warsaw. A party is being given for her this evening by Mr. and Mrs. George Trotter.

Hunters have been going north for several days. Even on Sunday some hunters with their outfits passed through the village.

Miss Cressa Crowe is spending a few days in Keene.

Warsaw Cheese Factory collected the last milk for this seasons cheese on Wednesday. On Saturday the milk was collected and taken to Peterborough, where it will be sent as long as the motor truck can run. Hereafter the patrons will draw their own milk to Warsaw Factory.

Little Archie Crowes friends will be grieved to know that he underwone another operation, this time on his arm.

Miss Stella Ellis, of Keene, visited friends in Warsaw on Sunday.

In the Churches.

Rev. H. Chorley preached in the Baptist Church on Sunday, and today he will address the Women's Institute in Warsaw Town Hall on "The Tasks of Our Mothers of To-day."

Rev. G. Graham conducted the Presbyterian services at Warsaw and Cotessloe Sunday.

Rev. F. G. Weir preached in the Methodist Church. The Sacrament of the Lord's Supper was observed at the close of the service.

Training Teachers.

On Tuesday evening at the Methodist parsonage Mr. Weir took up the first two chapters of the first book of the standard training course for teachers. A teachers' training class is being organized at Cotessloe, and it is hoped one may be organized in the north. This course is not for any one particular denomination, but for all who are interested in Sunday School work.

W.M.S. Meeting.

On Thursday afternoon the Methodist W.M.S. met at the home of Mrs. Wasson. Some matters of business were attended to. Those present answered to the roll call with verses beginning with "J." Mrs. R. Moore read an interesting article on work among the Indians and the first chapter of the study book for the year, "The World's Health," was taken up. The study is "World Friendship, Inc." At the next meeting a special collection for the rest fund will be taken.

INIDAN RIVER NEWS

INDIAN RIVER, Nov. 9.—Mr. Riseboro, accompanied by his brother from Toronto, spent the holiday at Rice Lake duck hunting.

Ernest Soanes of the T. Eaton & Co., Toronto, spent the week-end with his brothers.

Alex. Pettifer went to Campbellford for the holiday.

Mr. Snider of Warsaw spent the week-end with his daughter, Mrs. W. H. Dewart.

Miss Phylliss Borland, who is teaching at Beaverton, spent the holiday with her parents.

David Kidd and Miss Bella Kidd spent the week-end in the village.

Lewis Ross of Stewart's Hall was in the village on Monday.

Wm. O'Leary has returned home after spending three months in the West.

Mr. and Mrs. John Lancaster of Otonabee were visitors on Sunday at the home of Mr. and Mrs. Wm. Borland.

The U.F.O. Club, 417, will hold their annual meeting on the evening of Friday, Nov. 10.

Mrs. Riseboro spent the week-end with her parents in Belleville.

Henry Elmhirst and Mr. Page spent Thursday of last week at Rice Lake duck shooting with good results.

New Brunswick egg prices unchanged. Chicken and fowl reported plentiful for thanksgiving market, turkeys scarce, chickens selling 30 to 35, fowl 25, ducks 40, geese 45.

A Clear, Beautiful Skin

There are millions of tiny openings or pores in the skin and these must be kept open and clean if the beauty of the skin is to be maintained.

Because it cleanses these pores and encourages the healthful action of the skin, Dr. Chase's Ointment is most effective as a skin beautifier. Roughness, redness, pimples and all sorts of skin blemishes disappear by its use, and the skin is left clear, smooth and velvety.

DR. CHASE'S OINTMENT

60 Cents a box, all dealers, or Edmanson, Bates & Co., Ltd., Toronto

Give Cuticura The Care Of Your Hair

Nothing like shampoos with Cuticura Soap and hot water, preceded by touches of Cuticura Ointment to spots of dandruff and itching, to keep the scalp and hair healthy. They are ideal for all toilet uses, as is also Cuticura Talcum for perfuming.

Soap 25c. Ointment 25 and 50c. Talcum 25c. Sold throughout the Dominion. Canadian Depot: Lymans, Limited, 344 St. Paul St., W., Montreal. Cuticura Soap shaves without mug.

WOOD PRICED CLOSE

Hardwood, 4ft., per cord.....$13.00
Mixed Wood, 4ft. per cord.....$8.50
Mixed and Hardwood Slabs, 4ft., per cord.....$9.00

Cutting, per cord $1.50
Splitting .....$1.00 extra

Peterborough Fuel & Transfer Co

134 AYLMER STREET
'Phones 270 and 362.

Telephone 790 When You Want Your
Piano or Organ Tuned
Player Pianos a Specialty
All Work Guaranteed
W. H. CUNNINGHAM
500 Weller Street.

FREE! FREE! FREE! BIGGER THAN EVER! FREE! FREE! FREE!

You Know Our Plan

You came with the crowd last time, bought an article at regular price and got one FREE.

Come earlier this time the crowd will be bigger.

Phone Orders Delivered C.O.D.

-1 FOR 0-

No Duds Free Drugs

All Goods on Sale are regular useful lines that you well know.

Money cheerfully refunded to any customer not satisfied.

Come Early and avoid the inconvenience of crowding.

SEE HOT WATER BOTTLE SPECIALS, ALSO BABY PANTS AND THERMO BOTTLES

SALE AT

270 PIECES OF SOLID FRENCH IVORY, MIRRORS, BRUSHES, MANICURES, ETC., AWAY BELOW COST.

BOND'S CUT-RATE DRUG STORE

MADILL'S OLD STAND - - - - COR. GEORGE AND HUNTER STREETS

3 DAYS ONLY, FRI., SAT., MON., NOV. 10, 11 and 13

FIFTEEN BIG SPECIALS - - - FIFTEEN BIG SPECIALS

144 Hot Water Bottles, hand-made. Guaranteed 2 years. Reg. $3.50 ..... 2 FOR **$3.50**

144 Hot Water Bottles, Gen. K. & S., One Piece. Guaranteed 2 years. Reg. $2.50 ..... 2 FOR **$2.50**

144 Hot Water Bottles, Good Quality. Guaranteed 2 years. Reg. $2.00 ..... 2 FOR **$2.00**

144 Vaginal Douche Syringes best quality Red Rubber. Reg. $2.00 ..... 2 FOR **$2.00**

144 Combination Hot Water Bottle and Syringe ..... Guaranteed 2 years. Reg. $3.50 ..... 1 FOR **$1.75**

100 Auto Strop Safety Razors ..... Complete with velvet-lined metal case and blades..... **$1.00**

100 Gillett Safety Razors, complete with case and blades..... **79c**

100 Durham Duplex Safety Razors, complete with blade..... **25c**

10 Regular Straight Edge Razors, old type, best makes..... **$1.50**

50 Prophylactic Hair Brushes, a washable sanitary Brush. Regular $1.50, for..... **75c**

Russian Oil, our own special, best quality, extra heavy. Regular $1.00, for..... 2 FOR **$1.00**

Sterno Bedroom Stoves, complete with kettle. Regular $2.75, for..... 2 FOR **$2.75**

Baby Rubber Pants, pure gum, high grade. Reg. 50c pair, for..... 4 PAIR **$1.00**

Thermo Bottles, pint size and shock absorber. Regular $2.00, for..... 2 FOR **$2.00**

Earthen Foot Warmers, great for cold beds. Regular $2.50, for..... **$1.75**

All Madill's Well-Known Household Remedies 2 for the Price of 1

Pulmonic Cough Syrup, Borated Cream, Healing Salve, Grippe Tablets, Worm Syrup, Digestive Powder, Emulsions, Eczema Ointment, Hypophosphites, Sarsaparilla, Blood Purifier, Etc.

SOLID FRENCH IVORY AND EBONY

Hair Brushes ..... **75c** UP
Combs, all sizes..... **15c** UP
Puff Boxes, Hair Receivers..... **75c** UP
Buffers and Manicures ..... **35c** UP
Clocks ..... **$3.00** UP
Mirrors ..... **$1.00** UP
Shaving Brushes and Bonnet ..... **50c** UP
Fine Combs ..... **15c** UP
Ivory Sets in Leather ..... 1/2 PRICE
Tooth Brushes at ... Roll-up Cases ..... 1/2 PRICE

HOUSEHOLD REMEDIES

Syrup Hypophos. (Cloudy) — Reg. $1.25 ..... **$1.25**
Syrup Hypophos. (Regular) — Reg. $1.00 ..... 2 FOR **$1.00**
Sarsaparilla — Reg. $1.25 ..... 2 FOR **$1.25**
Sarsaparilla, with Iodide of Potash—Reg. $1.00 ..... 2 FOR **$1.00**
Blaud's Pills (Special) — Reg. 50c ..... 2 FOR **50c**
Blaud's Pills, 100 to Bottle — Reg. 25c ..... 2 FOR **25c**
Peroxide of Hydrogen Reg. 25c ..... 2 FOR **25c**
Peroxide of Hydrogen Reg. 40c ..... 2 FOR **40c**

TOILET PREPARATIONS

Cutex Preparations ..... Reg. 35c, for **28c**
Handkerchief Puffs ..... Reg. $1.00, for **75c**
Emul. Cocoanut Shampoo. Reg. 50c ... 2 FOR **50c**
Tartra-Dent Tooth Paste Reg. 50c ..... 2 FOR **50c**
3 Only Ivory Sets in ..... 1/2 PRICE
Nail Polish Cake Form. Reg. 35c ..... 2 FOR **35c**
Bond's Vanishing Cream Reg. 50c ..... 2 FOR **50c**
Pepsodent Tooth Paste Reg. 50c, for **34c**
Cuticura Soap ..... Reg. 25c, for **18c**
Face Chamois ..... 2 FOR PRICE OF ONE
Johnson's Baby Powder. Reg. 25c, for **17c**

PERFUMES AND TOILET WATERS

Bartrand's Toilet Waters — Le Trifle, Vivits, Saffronos, Azures: Reg. $2.25 ..... 2 FOR **$2.25**
Seeley's Perfumes ..... Reg. 75c, for **49c**
Seeley's Perfumes ..... Reg. 50c, for **37c**
Perfume Atomizers Reg. $6.00, for **$4.00**
Perfume Atomizers Reg. $4.50, for **$2.75**
Mennen's Shav. Cream Reg. 50c, for **36c**
Hind's Honey Almond Cream—Reg. 60c, for .. 'Mum ..... Reg. 50c, for **28c**
Corson's Talc ..... Reg. 25c, for **18c**

STATIONERY

Boxes of Paper and Envelopes. Regular $1.00 ..... for **69c**
Boxes of Paper and Envelopes. Regular $1.50 ..... for **99c**
Others at ..... 1/2 PRICE
(We have a big assortment)
Pads at ..... 1/2 PRICE
Dr. Pierce's Medical Book — 100 Only ..... Reg. 50c, for **25c**
Nursing in the Home. Reg. 50c, for **25c**
Madill's Baking Powder, Same good quality ... **20c**

SOAPS AND SUNDRIES

Lye ..... Reg. 15c, for **5c**
Home Oil ..... Reg. 10c, for **5c**
Home Oil Outfits ..... Reg. 35c ..... 2 FOR **35c**
Lemon Soap ..... Reg. 15c ..... 2 FOR **15c**
Lemon Soap ..... Reg. 25c ..... 2 FOR **25c**
Peroxide Soap ..... Reg. 15c ..... 2 FOR **15c**
Round Buttermilk Soap Reg. 15c ..... 2 FOR **15c**
Large Bath Soap ..... Reg. 15c ..... 2 FOR **15c**
Castile Cakes ..... Reg. 15c ..... 2 FOR **15c**
Peroxide of Hydrogen Reg. 75c ..... 2 FOR **75c**
Stomach and Liver Pills Reg. 25c ..... 2 FOR **25c**
Clinical Thermometers, Reg. $1.50, for **75c**

FREE to the Children—Fortune Telling Books, Also Cook Books—FREE to the Children

ALL LEATHER GOODS AT 1/2 PRICE: This includes Ladies' and Gents' Purses, Wallets, Roll-ups, Manicure Sets, Hand Bags, Music Rolls, Portfolios, Toilet Cases in Leather, Coin Purses, etc., etc.

Come Early. Our Stock in some lines is not large. These are all Bargains you will appreciate, and will make friends for our Store which will more than repay us for any loss.

Bond's Big Bargains - BOND'S - Bond's Big Bargains

Cor. George and Hunter Sts. If you came last time you will be back for more. Tell your friends. Phone 527

SCOTLAND YARD PRECINCTS RAIDED BY THIEVES

LONDON, Nov. 9.—(Associated Press).—Scotland Yard, the world's most famous sleuth centre, has been the victim of burglars. The thieves entered the lost property office of the bureau one night recently and stole a number of unclaimed umbrellas and overcoats.

Entry to the offices, which is on the top floor of the low building, was made through the skylight and the thieves escaped by jumping through a window on to the roof of an adjoining building.

BOILS
Made Him Sick and Miserable

Mr. Richard Zalenzoski, McLean, Sask., writes:—"I had been suffering continuously, with boils, for three years, and during that time I tried many different remedies without any success whatever. In spite of all my efforts I was compelled to go to the hospital. This was in the Fall of the year, and right in the busiest time of the season. Upon my return home it just took about two weeks until my neck and arms were again occupied by the boils which made me feel very sick and miserable.

One day one of my friends advised me to try **Burdock Blood Bitters**, and after I had used less than two bottles I was very much surprised at the result.

It is now over two years since I got in touch with B.B.B., and I have had no bother with boils since. I will recommend it to all persons suffering from any defect in the blood."

B. B. B. is manufacutred only by The T. Milburn Co., Limited, Toronto, Ont.

WHERE SCORES LOST THEIR LIVES

When the first of the Entombed Miners were reached in the Spangler, Pa., mine disaster, a multitude of relatives, friends and co-workers, surged as close to the mouth of the pit as the authorities would permit to hear the story of the first miners brought to the surface after the explosion and cave-in, which cost more than a hundred lives. Picture shows rescuers bending over the rescued men, administering first aid.

MOSCOW IS COVERING UP SCARS OF REBEL BULLETS

MOSCOW, Nov. 9.—(Associated Press.)—Putty and cement by the ton are being used in Moscow in an effort on the part of the government to blot out traces of the 1917 revolution.

There is scarcely a house in the Soviet capital which was not bullet marked, or less, in the fighting, and some of the larger buildings were peppered with lead and steel from rifles, machine guns and shrapnel. Within the last few weeks hundreds of workmen have been engaged in the task of filling the bullet holes with cement and putty, and in many instances the walls have been painted, thus wiping out the visible scars of the days of terror which swept the Bolsheviki into power.

GLOWING TRIBUTE REV. F. O'SULLIVAN

Twenty-Fifth Anniversary of Ordination to Priesthood.

PORT HOPE, Nov. 9.—A glowing tribute of esteem and good will was paid to the Rev. Frank O'Sullivan, son of the late Cornelius and Mrs. O'Sullivan, on Tuesday, November 7, at Port Hope, the occasion being the 25th anniversary of his ordination to the priesthood. The day was also marked by its being the Diamond Jubilee (75th year) of the establishment of the parish at Port Hope.

On Sunday, Nov. 5th, an address was read on behalf of the congregation appreciative of the excellent service Father O'Sullivan had rendered as priest of the parish. The address was accompanied by a handsome purse.

On Tuesday about thirty priests representing the dioceses of Peterborough, Toronto, Hamilton and Kingston were present to pay their respects to Rev. Father O'Sullivan. The principal speaker was Rev. Father McBrady, who for many years held the chair of Philosophy in St. Michael's College, and whose lectures Father O'Sullivan attended thirty years ago when a student at college. Rev. Father McBrady preached the sermon on the occasion of Father O'Sullivan's ordination a quarter of a century ago in Campbellford.

Father O'Sullivan was also presented with an adress and purse by his fellow priests and similar gifts were given by the Cobourg Chapter Knights of Columbus, of which he is lecturer.

A banquet and toast list followed at which the members of the priesthood and out of town guests were present. Many compliments were paid to the guest of the evening on his admirable social qualities, his literary ability and his faithfulness as a priest. Father O'Sullivan is widely known as an author, having been associate editor of the Catholic Record and Register, as well as editing text books used in colleges and seminaries. He has also contributed important articles to the daily press of Ontario.

Father O'Sullivan is well known in Peterborough, where he resided in his early manhood.

THE BULL PEN GOES; THE ROCK PILE NOW

Marquette Warden Believes Hard Labor More Humane Than "Solitary."

MARQUETTE, Mich., Nov. 9.—The rock pile and chain gang soon will replace the "bull pen" at the State Branch Prison here.

James P. Corgan, Warden, has concluded that breaking stone with a heavy sledge every day, winter and summer, will be more effective and more humane punishment for incorrigible inmates that inactive confinement in the narrow "solitary" cells.

The rock pile will be new at Marquette. Men sent to the rock pile for punishment will be clothed in prison garb and will wear ball and chain.

The rock pile will be located in a high-fenced stockade and a tower will be erected in the centre of the enclosure from which guards, armed with rifles, will watch the sledge-swingers.

Job for "Gypsy Bob."

The rock pile will mean the release from solitary confinement of Arthur "Gypsy Bob" Harper, Jasper Perry and Frank Roberts, who have occupied cells in the "bull pen" since Dec. 11, 1921, when they attacked and fatally wounded the late Warden, T. B. Catlin, and the late Deputy Warden, Fred C. Menhennitt.

"Prisoners put in the 'bull pen' are not abused or mistreated, as some persons believe," said the Warden. "Their cells are well ventilated and heated, and are kept clean. They have the same kind of bedding used in other cells. The occupants are well fed, bathed and shaved, and their physical condition is carefully watched.

"They are not handcuffed or chained. I do not believe, however, that they receive the most effective punishment. They do not have to work. While the other prisoners are working, the men in 'solitary' stand up with their hands strapped to the doors of their cells so that they can not sit down.

Approved by Governor.

"I think that the worst punishment they receive is a kind of mental torture and this, I think, is not so effective for the purpose of discipline or punishment as hard work on a rock pile would be."

Gov. Groesbeck, the Warden said, approves the abolishment of the "bull pen."

DEFY GRAY HAIR

NO matter what your age, gray hair proclaims you old. If at 30 or 40 your hair has grayed, "Brownatone" will be your greatest boon. "Brownatone", is woman's best friend. It is preserving the "look of youth." It has restored girlish charm to thousands. Easy to use and quickly tints gray, faded, streaked or Bleached hair to any shade of brown or black. Odorless, greaseless, will not rub or wash off. Guaranteed harmless to the hair, scalp or skin. Sold at all dealers 50c and $1.50. Trial bottle mailed direct for 10c. The Kenton Pharmacal Co., 609 Coppin Bldg., Covington, Ky.

Brownatone is sold and recommended in Peterborough by Bond's Drug Store and other leading dealers.

BROWNATONE

CACTUS CANDY

Sent From El Paso, Texas, to A. A. Fowler Are Delicious Confections.

The popularity of Mr. A. A. Fowler, local optometrist, seems to extend for some distance from home. A day or so ago a heavier package than the usual parcels of eye-glasses and parts, came through the mail, postmarked El Paso, Texas.

On opening it the parcel was, found to be a well filled box of candy. That in itself was not a matter for special comment, but the candy turned out to be unique in its composition. Each piece was labelled and the greater part of it was a product of cactus plants, surely a home grown commodity in the region around El Paso. The cactus that is used principally in the candy making is called Visnaga or Barrel Cactus. This grows in the form and to the size of a barrel and is covered with very stout bony spines which are its preservation against the attacks of hungry or thirsty animals. Others pieces were labelled Camota or Sweet Potato, Catabaza, or Squash, Catabaza or pumpkin, and Manbrillo or Quina. All of the different pieces were sampled and the Examiner representative can vouch for the superiority of the southern sweetmeats. They were made by the Desert Candy Co., El Paso, Texas, and San Francisco, California.

The bread of idleness often causes mental indigestion.

For Piles It Is Pyramid

Pyramid Pile Suppositories Have Brought Relief to Thousands Who Had Suffered Severely For Years.

You will quickly realize that Pyramid Pile Suppositories are simply wonderful to ease pain, re-

lieve itching, allay that aggravating sense of pressure and enable you to rest and sleep with comfort.

The fact that almost every druggist in the U. S. and Canada carries Pyramid in stock at 60 cents a box shows how highly these Suppositories are regarded. Take no substitute. You can try them free by sending your name and address to Pyramid Drug Co., 521 Pyramid Bldg., Marshall, Mich.

WATCH
For Opening Date
EXTRAORDINARY
SEWING MACHINE SALE
Special Terms and Prices
GREENE MUSIC CO. LTD.

THE WORLD'S GREATEST LAMP THE BEST LANTERN ON EARTH

Coleman Quick-Lite
LAMPS and LANTERNS

Give 300 candle power of pure, white light. Brighter than 20 old style oil lamps or lanterns.
Make and burn their own gas from common motor gasoline.
Generate and light from the heat of comms on matches; no torch is needed.
Require least attention—No daily filling or cleaning is necessary; no greasy wick to trim;
No smoky chimney to wash; no dirt or soot, no odor.
Burn dry without harm.
Can't explode, nor can fuel spill out even if lamp or lantern is tipped over—
Fool-proof, too—can't be filled while lighted.
Lantern is storm-proof and bug-proof—wind and rain can't put it out.
Both lamp and lantern are built of brass, heavily nickeled, and will last a lifetime with ordinary use.
Cost to use less than ¾ cents per hour.

Call and Let Us Demonstrate These Lamp and Lantern to You.

PETERBORO HARDWARE CO., Ltd.

Laura Secord
OLD-TIME HOME-MADE
PEPPERMINT CREAMS
Peppermint flavor whipped in cream and coated with delicious chocolate.
TRY A BOX
380 George Street

WOMEN AND HOME

Conducted by JEANNETTE

HOT MUFFINS A BAZAAR SPECIALTY.

On Friday and Saturday of next week, the 17th and 18th inst., the Peterborough branch of the Ladies' Auxiliary to the G.W.V.A. will hold a bazaar in the G.W.V.A. Hall. All varieties of useful and fancy articles will be on sale, and the ladies will serve afternoon tea, with hot muffins as a specialty. Mrs. W. R. Morris is convenor, assisted by Mrs. A. McIntosh and Mrs. Joseph Mills.

The auxiliaries to the G.W.V.A. do a great deal of good work in the way of looking after dependents of soldiers. Their attention is directed to efforts to help women and children in the families of returned men, not only when they actually need food and clothing, but also to look after their general welfare, the upbringing of the children, etc. They are kept constantly busy answering demands of this nature, and do besides a great deal of visiting of the sick in private homes and hospitals.

AN ARMISTICE DANCE ON FRIDAY EVENING.

Nicholls Hospital Alumnae are holding an Armistice dance in the G.W.V.A. Hall on Friday evening of this week. One of the objects for which the Alumnae is anxious to augment its funds just now is its contribution towards the war memorial for Canadian nurses which is in process of completion in Ottawa. Hundreds of Canadian girls took part in the great struggle, and nearly one hundred and twenty-five of them gave up their lives in one way or another during the war. Fourteen of them went down with the ill-fated Llandovery Castle. The nurses of the Dominion purpose honoring their memories with this memorial, which has followed out the original idea of being useful as well as ornamental by the erection of a drinking fountain to commemorate their sacrifice. Every graduate nurse in Canada has been asked to contribute, and each Province has been allotted its share in the payment of the expenses of the memorial, which, it is estimated, will cost about $65,000 when completed. It is anticipated that it will be finished before the end of the present year.

WATCH FOR OUR AD!
Friday
SEWING MACHINE SALE
New, Safe Way to Buy One
Start With 25c
GREENE MUSIC CO. LTD.

SOMETHING BESIDE THE BOOKISH WORLD.

Prof. B. K. Sandwell of McGill University, Montreal, addressing the Women's Canadian Club last week on the subject, "Why We Need Canadian Books," referred in commiserating tones to the interest taken in other things besides the production of books by those literary Canadians who have proved their worth in the pen and ink arena. He referred to two instances—one of a man whom he considers the best writer of sea stories in Canada, who is compelled to earn his living by working as secretary for some kind of organization that preserves the interests of Canadian fishermen, and the other, the case of Mrs. Arthur Murphy ("Janey Canuck") of Edmonton, who has just lately taken up the cudgels in battle against the organized drug traffic of the Dominion. Prof. Sandwell considered it, evidently, a black mark against the fame of Canada that these things should be so. His conception of the right and proper mode of action for these two people (and others like them) was to have them engaged everlastingly in the production of Canadian literature. He averred that he could not see the necessity for keeping a man of talent immersed in the affairs of a society for the preservation of fishermen's interests, however worthy that society might be, and, as he was not a user of drugs himself, did not care about trying to prevent their use in others, and could not see why Mrs. Murphy, a talented writer, should bother about them.

This is probably the attitude of the real bookworm, the man who has a narrow horizon bounded by written words, to whom real matters of flesh and blood have little or no significance, but it does not seem to be a praiseworthy attitude. The producer of books, probably, has not an inexhaustible fund of mental wealth upon which to draw. It is quite likely that the material for Prof. Sandwell's secretary friend's good sea stories comes in part from knowledge gained in the pursuit of his work in connection with the fishermen's society, and it is quite within the bounds of probability that Mrs. Emily Murphy has a mind and heart big enough to go ahead with her campaign against drugs, and still be a good fiction writer, too. Probably the Canadian novel-reading public may benefit at some future time by the special knowledge gained by her in this work, and her literary work be made stronger and better by her interests in something beside the bookish world.

LEATHER HATS.

Leather sports hats are quite the vogue. Usually these come in bright shades of green, rose or blue, as well as tans. They are self-trimmed.

BATTLE BETWEEN COATS AND CAPES ENDS IN A TRUCE

The case of capes vs. coats has been settled satisfactorily for both factions.

Capes win! Coats win! Other seasons' fashion has refused to be divided. It must be one or the other. This season both are to be worn.

The coat pictured blouses at the waist and droops from the shoulder wrappily—but that is due to the very new sleeve.

Collars this winter are high, more for smartness than for warmth, yet fashion is to be thanked for combining the two.

For those who like the comfortable voluminous folds of a cape there is the style illustrated. Panel-like trimmings are the real reason for its very popular and fashionable existence.

WOMEN AND EQUAL RIGHTS CAMPAIGN.

According to a detailed report of the Woman's party, more than four million women have been affected by the "equal rights" campaign. The first national conference of the party's leaders since the reorganization will be held in Washington on Nov. 11 and 12.

Miss Alice Paul, the party's vice president, reports legislative victory in 9 states—Maine, Delaware, Wisconsin, Louisiana, Mississippi, Maryland, Virginia, Massassachusetts and Georgia. In Maine the women were given the right to serve on juries; in Delaware the right to hold all public offices; in Wisconsin women were granted full equality with men in every respect; in Louisiana, thirteen specific discriminations against women were removed, granting women greater right in the guardianship of children ,the control of property and political offices; in Mississippi, and equal guardianship law was passed; in Virginia women were given greater property rights and the right to choose their own voting residence; in Maryland women were given the right to hold certain public offices; in Massachusetts mothers were given equal righ: with fathers in appointing a guardian for their children by will; in Georgia the mother was given equal right with the father to inherit from a deceased child; married women were given the right to be appointed guardian.

SENSE OF SMELL.

"It is extraordinary," a blind man has pointed out, "how useful the sense of smell may prove in getting about alone. In picking out a particular shop in a long row it is often the only guide for a blind person. Almost every shop has its own distinctive smell, which has been familiar to us from childhood, though we may never before have had reason to turn this familiarity to account."

Gems of Thought

It can no longer be taken for granted that women are destitute of business ability, and the man that looks with contempt on her as adviser and helper is getting away from the path that leads to peace and plenty—the path that was designed for them in the beginning when it was given to the man and woman together to have dominion over every living thing that moveth upon the earth.

How many Christmas days, how many June days, how many fair mornings, dewy, fresh and sweet with summer bloom does it take to make up the summer mornings of fifty years? How many snow falls, cold bleak mornings of snow and ice, and dreary midnights, does it take for a half century of years? How many births and how many deaths, how many proud hopes to rise up into grand results and tottet over and bury the hopeful builder in the ruins? How many heart throbs, how many heart aches, how much joy, how much grief are crowded in fifty years? Reader, this is a beautiful thought for you.

Every man, every woman, every child, has some talent, some power, some opportunity of getting good and doing good. Each day offers some occasion for using this talent. As we use it, it gradually increases, improves and becomes native to the character. As we neglect it, it dwindles, withers and disappears. This is the stern but benign law by which we live. This makes character real and enduring; this makes progress possible; this turns men into angels and virtue into goodness.

There is untold wealth locked up in the long evenings ahead of you. A great opportunity confronts you. What will you do with it?

"He who spendeth his money for naught shall come to poverty" and ninety-nine cases out of a hundred, it's the poverty stricken class who do it.

While a man is regretting the fact that a deed cannot be done, he is often interrupted by someone doing it.

Hold on to the troubles you have for when they go there may come worse ones.

A THOUGHT

Nevertheless, whereto we have already attained, let us walk by the same rule; let us mind the same thing.—Philippians 3:16.

If any little move of mine
May make life sweeter;
If any little care of mine
May make friend's the fleeter;
If any lift of mine may ease
The burden of another,
God give me love, and care, and strength
To help a toiling brother.
—Anon.

"QUICK" SALLY LUNCH.

By BERTHA E. SHAPLEIGH
Of Columbia University.

1 pint flour
3 teaspoons baking powder
½ teaspoon salt
2 tablespoons sugar
4 tablespoons melted butter
3 eggs
1 cup of milk

Sift flour, baking powder and salt; add sugar, eggs well beaten and milk. Mix thoroughly and pour into a deep, well-greased pan. Bake in a moderately hot oven—30 to 40 minutes. Do not cut, but break apart with two forks.

Traffic policemen in Washington, D. C., are forbidden to "bawl out" offending motorists.

Campana's ITALIAN BALM
Prevents chapped hands, cracked lips, chilblains. Makes your skin soft, white, clear and smooth.
All druggists sell it

RECIPES

COOKIES.

By BERTHA E. SHAPLEIGH
Of Columbia University.

The following is a very good foundation recipe for a rich, crisp cookie. If cut with a medium-sized cutter, having the dough rolled as thinly as possible without breaking, the recipe will make 60 or more cookies.

1 cup butter
2 cups sugar
3 eggs
1 tablespoon milk
¼ teaspoon soda
4 cups flour

Cream the butter and sugar together until light. Add eggs unbeaten, one at a time, beating well with the addition of each egg.

Add soda dissolved in milk. Add flour, thoroughly mix and place in a cold place for several hours.

Take out a small amount of the dough at a time, roll cut and bake in a moderate oven 10 minutes. When finished cookies should be a golden brown.

Nutmeg or cinnamon may be put in when mixed, but a very good way is to mix the spice with sugar and sprinkle over the top before baking.

Raisin—the seedless ones—grated cocoanut, chopped nuts, cherries, currants may be used for garnishing the tops.

Brush the cookies with slightly beaten white of egg, mixed with one tablespoon water.

SMALL NUT CAKES.

By BERTHA E. SHAPLEIGH
Of Columbia University.

1 cup pecan meats, thinly sliced
2 eggs
1 cup brown sugar
½ cup flour
½ teaspoon baking powder
1 teaspoon salt

Beat eggs very slightly, add sugar a little at a time, being sure there are no lumps in the sugar. Mix flour, baking powder and salt. Add to eggs with the nuts. Stir until well mixed and bake in well-greased, small, shallow tins 15 minutes in a moderately hot oven. These cakes need to rise quickly and be taken from pans as soon as they come from the oven.

CORN MEAL BATTER BREAD

By BERTHA E. SHAPLEIGH
Of Columbia University.

1 cup white or yellow corn meal
2 cups hot milk
1 teaspoon salt
2 tablespoons butter or bacon fat
2 eggs
2 teaspoons baking powder

Pour the hot milk over the corn and salt. Let stand until cool. Add the butter or bacon fat, melted, the eggs well-beaten and lastly sift in the baking powder.

Beat for a few seconds and turn into a well-greased, deep baking dish. Bake 30 minutes in a moderately hot oven. Serve from the dish in which it is baked.

This bread is very good with meat and gravy instead of potatoes or rice.

BROWNIES.

By BERTHA E. SHAPLEIGH
Of Columbia University.

¼ cup butter
½ cup sugar
½ cup molasses
½ teaspoon soda
1 egg
1 cup flour
1 cup pecan meats

Cream together butter and sugar. Add molasses, egg (well beaten) and flour sifted with soda. Add nut meats cut in small pieces.

Turn mixture into buttered small tins, place a pecan meat on top of each and bake in a hot oven 12 minutes.

By "hot oven" is meant oven enough to send cakes to top of pan in three or four minutes. Then reduce heat and finish baikng.

SALT CODFISH.

By Bertha E. Shapleigh.

There is much fun at the expense of people living on the ocean side of Maine and Massachusetts because of their liberal use of codish. Where is there a dish more appetizing than "picked up" 'ish with a baked potato, done to a turn?

Or those delicious fish balls, or cakes, but with no tomato sauce. There is a great difference between an ordinary tomato sauce and a good tomato catsup when served with salt codfish.

1 cup salt codfish,
2 cups potatoes
1 tablespoon butter
1 cup rich milk
Paprika to taste.

Soak salt codfish over night and cook till tender. Cook potatoes with jackets on and let stand over night.

Shred codfish, peel potatoes and cut into small cubes.

Place butter in sauce pan. When melted add codfish and potatoes.

Pour over milk, dust with paprika and cook until milk is absorbed. Add more milk if necessary. Cook slowly, stirring with fork occasionally.

IF YOU ARE WELL BRED.

You know that a man's position when walking with two women is the outside—that is, the curb side of the sidewalk—not between the women.

A man, of course, never takes a woman's arm. This savors of undue familiarity.

If he feels she needs protection or guidance he may offer his arm, but no attempt to thrust his arm through hers or grasp her by the elbow to guide her across the street.

Fashion Hints

IN BLUE SERGE.

A wide band of skunk trims the flaring skirt of a blue serge dress with an elaborate steel girdle. It has very long, close-fitting sleeves and a high choker.

REAL LACE COLLARS.

Real lace collars and cuffs are now greatly in demand for the dark satin and velvet frocks. Very large and very small ones are equally fashionable.

VELVET AND SATIN.

Velvet and satin are effectively combined in the winter materials. Alternate stripes of velvet and satin sometimes reach a width of six or eight inches and are made up without trimming.

BRAIDING POPULAR.

The coat and medium-length jacket of a chic Paris costume are braided solidly with black braid. Hudson seal edges the coat and the collars and cuffs.

COLORFUL EMBROIDERY.

Cross-stitch embroidery in heavy silk or in yarn, or peasant embroidery in gay colors, is the most effective and one of the least expensive ways in which to trim a serge or Poiret twill costume.

WHITE SATIN AND LACE.

One of the most beautiful evening frocks worn at a smart function was a gown of cream-color lace, draped softly over the slip of supple cream satin. The frock was very long but had an even hemline.

LEAF TRIMMINGS.

A velvet gown, cut on very plain, classical lines, is trimmed with cascades of leaves of a darker shade than the material and is outlined with silver.

There are said to be 342 spoken languages or dialects in the world.

The Largest Sale in America
because
"SALADA"
TEA
H 816
Pleases the most exacting tastes.
Quality — Economy — Purity — Flavor
Always Assured.

AUSTRALIA'S DEBT SHOWS INCREASE

MELBOURNE, AUSTRALIA, Nov 9 (Associated Press).—In his annual speech to the House of Representatives, Federal Treasurer Bruce, of Australia, disclosed that the Australian national debt on June 30, totalled $4,210,000,000 as compared with a pre-war debt of $1,695,000,000.

During the course of his speech, Mr. Bruce said: "The estimated revenue for 1922-3, totalling $312,591,250, includes $140,000,000 Customs and Excise; $76,250,000 income tax and $48,250,000 Post Office, Telephone and Telegraph receipts.

"The estimated expenditure is $310,118,405 showing an estimated surplus of $2,472,785.

"Of the accumulated surplus, estimated at $34,514,935, $16,000,000 will be used in the reduction of taxation and the encouragement of agriculture and manufactures.

"The proposed remission of taxation includes the increase of the general exemption from $520 to $1000 for all taxpayers."

Mr. Bruce announced that legislation would be introduced in the near future to reduce the salary of members of the House of Representatives from $5000 to $4000.

Speaking on the national debts, Mr. Bruce declared:—"The gross Commonwealth debt totalling $2,080,352,545, shows an increase in the year ended June 30, amounting to $71,752,420.

"The total national debt of Australia, including the Commonwealth and States is $4,210,000,000, compared with the pre-war debt of only $1,695,000,000.

MEET THE BEST DRESSED WOMAN IN PARIS

The best dressed girl in Paris is said to be Mademoiselle Frances Suval, who is also one of the prettiest.

She originates many of her own styles, which are quite sure to become popular fads later.

She is shown above, wearing one of her latest creations, the matching hat-facing and cape collar.

The style is being copied extensively on both sides of the Atlantic.

MARRIAGE A LA MODE.

A very old custom still prevails at a Beoduin marriage.

The bridegroom come to the home of his bride bearing a lamb in his arm.

When the guests are assembled he cuts the lamb's throat. As soon as the blood falls upon the ground the marriage ceremony is over.

The guests then repair to the feast.

CRUSHED TO DEATH.

TORONTO, Nov. 9.— (Canadian Press.)— Crushed against the curbing by a truck in front of his home yesterday, three-year-old Walter Vickers sustained internal injuries which resulted in his death a few hours later, at the Hospital for Sick Children.

WHY BABIES CRY
It's often hard to find the trouble—It may be teeth—it may be stomach—but oh! so often it is just a chafed irritated skin on which poor Soap has been used.
The remedy for this is so simple! Hours of suffering—night after night of disturbance—have been avoided by mothers, who have insisted on—*Baby's Own Soap*. Of course it costs a little more, a very little more, however—than what is often bought and used—but four generations of Canadian Mothers are there to vouch for its purity, for the soothing healing effect on Baby's delicate skin, for the lovely pure flower fragrance it leaves when Baby fresh and clean is taken from his bath.
Don't you think, Madam, it's worth paying the 15c. a cake, a little less if you buy a box (3 cakes) which your dealer asks for Baby's Own Soap. Ad*

In its consideration of immigration, Congress will not be likely to take this fact into account: Europe desposited a half million women on the shores of America last year, most of them in search of husbands. But "we should worry," there are three and a half million more unmarried males than females in the United States.

In this day of ready-mades, women are reverting to the thrifty use of their own needles. Merchants tells us that the sale of piece goods is greater than for many years and

SURPRISE
is Real Good Soap.
Quality and Quantity.
"Do you use it in your house?"
147

Put Good Health into your Favorite Dishes

GOOD Health is simply a matter of keeping the internal organs working in a normal and orderly way—by eating proper foods. And of all foods, the one which best stimulates natural functioning is Bran.
The daily use of Bran in some form is a pleasant way to health, for Bran is an appetizing food which can be served in various forms. Bran gems, bread, muffins, cookies, nut or fruit bread, cakes, and tea biscuits are all delicious and are *simple* to make. Bran can be taken at breakfast with cereals or with fruit, or preserves, at dinner with soup, or at any time with milk. No matter how it is taken, Bran always keeps you regular the way nature intended—provided you use just pure, *natural*, uncooked Bran.
PURE NATURAL BRAN
Tillson's Health Bran comes from the cleanest and plumpest soft winter wheat used in the Quaker Mills. *It is not cooked or treated.* It is only sterilized before being packed in the dust-proof, air-proof cartons in which it reaches you. Serve Tillson's Bran in some form every day. It will help to safeguard the health of your family.
TRY THESE BRAN MUFFINS
1½ cups Tillson's Health Bran,
1 cup flour,
½ cup brown sugar,
2 teaspoons baking powder,
1 cup milk,
1 egg,
1 tablespoon butter.
Mix dry ingredients thoroughly; then add well beaten egg and milk; stir and drop into muffin tins.
Large package 25 cents, at your grocer's.
Tillson's Scotch Health Bran
Not Cooked — Not Treated
THE QUAKER MILLS
PETERBOROUGH and SASKATOON
305

STRIKING PAGEANT AT CONVENTION HERE

(Continued from page 1.)

with Christ." Mr. Stillwell referred to a young man now taking a course in Guelph Agricultural College who will go to South America in May of next year, to take up the work of Peniel Hall Farm, both from an agricultural and a spiritual standpoint.

At Cochabemba, a drop to the lower levels of some six thousand feet, where the fruit lands and orchards were a pleasant change from the high plateaus, Mr. Stillwell met Johnson Turnbull, and the two honorary missionaries of the Baptist church in South America, Mrs. Wilkinson and Miss Morton, one 62 years of age the other 52 years, who removed to South America from the United States some years ago when they heard that there was a need in that country for those who could simply "go down there and live the Gospel of Christ."

A humorous reference was made to the "patting bees" of the South Americans, in their habit of embracing an acquaintance of either sex and patting one on the back. Quichua was another of the dialects encountered by Mr. Stillwell in the course of his travels. The address concluded with a strong assertion in the belief of the speaker, which he said he knew was not shared by all, of the strong need of missionary endeavor in South America.

Striking Pageant

Mrs. Gordon Blackadar of Ottawa, superintendent of Young Women's work in the Eastern Convention, gave a brief pithy discourse during Young Women's Hour, on the beauty and value of missionary sketches. This was followed by a very striking pageant, composed and directed by Mrs. L. J. Pettit, and entitled, "The Great Physician." With a clear dramatic delivery of the several long speeches, carefully carried out costuming, and an exceptionally brilliant rendering by Mrs. Pettit herself of the final oration, it was a clever and brilliant piece of work, and watched throughout with close attention. The pageant depicted in successive scenes the condition of the sick world, portrayed by Harry Doughty as a wounded creature on a bed of pain, with the various remedies prescribed by different physicians; the allurements of the world described in well-rendered paragraphs by the different Vices, and the final remedy in the return to Jesus, the Great Physician. Faith, Hope and Charity, were constant attendents of the patient, in white nurses uniforms, Hope, the principal speaker, being portrayed by Miss Clara Doughty, Faith by Mrs. W. Barringer, and Charity by Miss Olive Johnson. The different grave physicians attired in grave caps and gowns and flowing white Grecian costumes, were Philosophy, Maragret Eastwood; Science, Eva Ross; Education, Ethel Garbutt; Religion, Mabel Darling; Progress, Lillian Eastwood; Art, Mrs. Louis Smith; Literature, Elizabeth Webber, and Government, well portrayed by Mrs. C. Westbrook.

The Vices were enacted as follows: Avarice, in green, wraithlike draperies, Miss Mary Scott; with her followers, helpless children and a girl clutching money bags; Autocracy, in red Turkish costume with red fez, Mrs. Joseph Wearing; with boy with bandaged head and two ragged children; Pleasure, Miss Florence Scott, in green and silver evening dress, attended by her companions, representing Folly and Indulgence; Mrs. Sage and Mrs. C. Lapp, with Miss Margaret Tewsley and Miss Olive Doughty portraying Conscience, in white robe. Miss Scott sang very beautifully during this scene.

Despair, Miss Sarah Eastwood in sombre brown veilings, followed, with Mrs. Jno. Jary as Ignorance in grey, attended by two representatives of India, in native costume; Selfishness, in yellow, Miss Lillian Scott, companioned by Miss N. Curtis as the mother attending to her own little child (Della Smeddmore) and turning away from the supplications of the two little things, Alex. and Mary Haddow, children of Rev. and Mrs. Haddow, who were dressed in quaint South American native costumes. A girl in furs (Miss Marion Duncan), looks scornfully on.

Sin approaches and claims her victim, the world. This was a splendid characterization by Mrs. H. H. Graham, dressed in red with flowing red veil and head band, but later, Dr. Church, enacted by Mrs. Pettit in flowing graceful white draperies turns the tide to Christ and rescues the dying world.

Others taking part in various minor roles included: Mrs. R. Gavine, Miss Sadie Garrett, Miss Myrtle Knapp, Miss Ethel Smeddmore, Miss Ethel Hardwick and Harry Yelland. During the final scene, Miss Lillian Eastwood sang a sweet hym to Jesus. Miss Ida Sanderson presided at the organ, playing soft music during the rendering of a very striking pageant, a credit both to its clever composer and to all who took part in it.

Devotional services last evening were led by Rev. J. R. Webb, the afternoon session being led in prayer by Mrs. E. A. Cale of Toronto. The first vice-president Mrs. J. G. Brown of Toronto presided during the afternoon, which was begun with the minutes of the morning session, read by Mrs. F. H. Bigwood of Toronto, followed by the report of the corresponding secretary, Mrs. H. E. Stillwell of Toronto.

Interesting Report

Attention was directed in this report to the work in Bolivia, where the Women's Board of Ontario West, has one young woman missionary; Miss Alice Booker of Hamilton. Miss Booker has been in Bolivia for two years, has completed her study of Spanish and is now undertaking the study of Aymria, the language of the aboriginal Indians, among whom she is working at the peniel Hall Farm. The need of more young women for that country was emphasized, particularly of trained nurses. The work among women in the Telagu country of India is more advanced and there we have 14 women missionaries at work besides those on furlough and four on their way out. These women are in charge of boarding and day schools, or are teaching in the zenanas, and have all reported a splendid year of work. The great need is for more prayer and more workers, both Canadian and Indian, and the most urgent need is for a young woman doctor to carry on the work left unprovided for by the death of the former medical missionary.

Missionary's Address

An address by Miss Lucy Jones, a missionary on furlough from Ramachandrapuram, in India, was much enjoyed at the afternoon session. Miss Jones, who has been fourteen years in India, has a pleasant manner of address and an evident whole-hearted absorption in her work. She spoke of a certain small village in her district which has now fallen in partical decay but which has sent out in its time many zealous workers for the Lord. The open doors for grace which are often discovered in unlikely spots were emphasized by the speaker, who recounted her experience of many years with different native workers. Sarah, the old Bible-woman, whose son Michael is pastor of a native church; Samuel, Daniel, Mary, the teacher wife of the lazy Lazarus, who finally reclaimed her husband as well as her companions; the child of the woman who promised her late-born babe to the Lord's work, a promise that has seen rich fulfillment; the Weaver Man of the Telugus, were all alluded to in a thoughtful and interesting discourse. Miss Jones referred to three recent letters received by her since her furlough began, recounting the conversion inside of one month of three natives from the caste men and women of the Telagus. An earnest appeal was made by the speaker for definite prayer in Mission Circle meetings and, if possible, for small circulating libraries.

An address, vivacious and earnest, was given by Mrs. Gordon Blackadar of Ottawa, on "Young Women's Work." The speaker recounted her experiences as superintendent of Young Women's Work in the Eastern Convention, with the results both in grace and in money accruing from the efforts of the girls in her charge, and made a strong plea for co-ordination in such work in the Western Convention. The three qualities of a superintendent which she considered necessary were (1) a love for girls, all girls, even the flapper. "Let her flap if she wishes to. It is her business, and won't hurt so long as she flaps the right way." (2) A love for missions. (3) A lack of fear of work.

An Eloquent Speaker

Mrs. H. H. Graham of Peterboro was an eloquent speaker of the afternoon, speaking on Christian Education, with especial reference to the advantages held out to young Baptist womanhood by education received at McMaster University, Toronto. Besides the educational value and opportunity offered for self-development at this institution, Mrs. Graham considered the strong religious atmosphere and religious activities a great incentive to the spiritual life of the girls attending there. Wallingford Hall was an ideal residence, with a social life which had for its basis, not class, but intrinsic worth, a wholesome, bright and attractive athletic side and at atmosphere of general culture and friendliness. Symbolical of McMaster were its crest, the open Bible, and its motto, "In Christ all thing exist."

Convention Notes

Little Masters Leslie Chen and Fred Stanley are acting as small pages for the Convention, bright eyed lads, with spotless black suits and flat white collars.

Mrs. F. M. Somerville is presiding at the organ during the Convention.

Mrs. Norman Phelps of North Bay, one of the delegates, has been taking care of four small children left in her charge by a sick mother who was through the Haileybury fire.

Mrs. H. H. Graham of this city, who gave an address on Christian Education at the afternoon session yesterday, was formerly Miss Evelyn Davis, daughter of the late John Davis, an Indian missionary.

WARNE DRUG Company Limited 351 George Street

TWO FOR ONE SALE AT WARNE'S CUT-RATE DRUG STORE

Positively No Orders Taken Over Phone or Delivered.

OUR PLAN YOU PAY the REGULAR PRICE OF ONE ADVERTISED ARTICLE AND THEN WE GIVE YOU ANOTHER OF THE SAME KIND **FREE** OR 2 FOR THE PRICE OF ONE

2 FOR 1 SALE 2 FOR 1 SALE

EXAMPLE BUY ONE BOTTLE OF HYDROGEN PEROXIDE AT THE REGULAR PRICE OF 25c AND WE WILL GIVE YOU ANOTHER **FREE** OR 2 FOR THE PRICE OF ONE

FRIDAY, SATURDAY and MONDAY, November 10-11-13

This is our Fourth Annual "Two For One Sale." We buy most of our goods direct from the manufacturers, in large quantities, and are enabled to offer to our customers this exceptional opportunity of purchasing TWO ARTICLES for the price of ONE. Many of the lines offered below are priced much below cost, and the loss we sustain is charged direct to advertising. We are the largest buyers of Toilet Articles, Drugs, Perfumes and Rubber Goods in the City, and purpose putting on this 2 FOR 1 SALE ONLY occasionally, so take advantage of this exceptional opportunity. Under the heading of "Specials" we offer a number of lines not at 2 for 1, but at most extraordinary low prices. No goods delivered or charged during the sale.

2 for 1 Section, Toilet Articles, Household Remedies, etc.

50c Calsodent Tooth Paste	2 for 50c	15c Bath Mitts	2 for 15c	$1.00 bot. Warne's Kidney Cure	2 for $1.00	10c Collar Buttons	2 for 10c
25c Electro Dental Tooth Paste	2 for 25c	25c Vanity Powder Puffs	2 for 25c	50c Dyspepsia Cure	2 for 50c	25c Tooth Brushes	2 for 25c
25c Zymole Tooth Paste	2 for 25c	50c Hair Brushes	2 for 50c	25c Corn Remover	2 for 25c	$2.00 Ivory Finish Hair Brushes	2 for $2.00
25c Lambert's Tooth Paste	2 for 25c	15c Fine Dust Combs	2 for 15c	15c Anti-Germ Disinfectant	2 for 15c	25c Box Dayrie Mayde Toilet Soap	2 for 25c
25c Zodenta Tooth Paste	2 for 25c	35c Manicure Sets, on card	2 for 35c	25c Rat Annihilator	2 for 25c	15c Glycerine Toilet Soap, large	2 for 15c
50c Chlorox Tooth Paste	2 for 50c	25c Hydrogen Peroxide	2 for 25c	25c Lightning Ammonia Soap	2 for 25c	5c Seward's Toilet Soap	2 for 5c
50c Dentaclor Tooth Paste	2 for 50c	25c O. R. Blood Pills	2 for 25c	35c Home Oil Outfits	2 for 35c	15c Soap Balls	2 for 15c
25c Violet Talc Powder	2 for 25c	25c Panacine Headache Wafers	2 for 25c	$1.25 Redmac Tonic	2 for $1.25	15c Wheen's Carbolic Soap	2 for 15c
25c Rose Talc Powder	2 for 25c	$1.00 Comp. Syrup of Hypophosphites	2 for $1.00	20c Can-o-Wax	2 for 20c	35c Box Toilet Soap	2 for 35c
25c Baby Talc Powder	2 for 25c	$1.00 Vitamine Tablets	2 for $1.00	35c Shaving Sticks	2 for 35c	25c Cleanall Hand Soap	2 for 25c
35c Talcum, 1-lb. tins	2 for 35c	$1.00 Blood Purifier	2 for $1.00	35c Shaving Cream	2 for 35c	15c Copco Floating Soap	2 for 15c
35c Chinwah Talc Powder	2 for 35c	25c Stomach and Liver Pills	2 for 25c	25c Tar Shampoo Soap	2 for 25c	25c Wheen's Bath Tablets	2 for 25c
25c Eas-Em Foot Powder	2 for 25c	50c Kidney Pills	2 for 50c	40c Emulsified Cocoanut Oil Shampoo	2 for 40c	10c English Lavender Soap	2 for 10c
50c Veloute Face Powder	2 for 50c	25c Kidney Pills	2 for 25c	15c Chamois	2 for 15c	50c Theroz Canned Heat and Holder	2 for 50c
35c Pondre de Riz Face Powder	2 for 35c	25c Laxa Cold Tablets	2 for 25c	10c Styptic Pencils	2 for 10c	50c Taplex Pocket Stoves	2 for 50c
25c Nail Polish	2 for 25c	50c Emulsion of Cod Liver Oil	2 for 50c	50c Peroxide Vanishing Cream	2 for 50c	$1.50 Taplex Bed Warmers	2 for $1.50
35c Nail Buffers	2 for 35c	$1.00 Emulsion of Cod Liver Oil	2 for $1.00	60c Cold Cream	2 for 60c	20c Satinette Hand Cleaner	2 for 20c
25c Veloure Puffs	2 for 25c	$1.00 Sarsaparilla Comp.	2 for $1.00	35c Vanishing Cream	2 for 35c	30c Cressy's Flavouring Extracts (tubes)	2 for 30c
15c Requa Powd Pumice, perfumed	2 for 15c	25c Week's Laxative Tablets	2 for 25c	35c Cold Cream	2 for 35c	10c Lead Pencils	2 for 10c
25c Tooth Brush Holders	2 for 25c	50c Pyroine Antiseptic Solution	2 for 50c	25c Witch Hazel Cream	2 for 25c		
		25c Warne's K. and L. Pills	2 for 25c				

SPECIALS, NOT AT 2 FOR 1

$1.00 Clinical Thermometers Guaranteed	49c	75c Alcohol Stoves for	35c
Assorted Face Powders, from 35c to $1.00, for	23c	65c Woodland Violet Face Powder for	29c
3c Tiny Note Pads 6 for	5c	$1.25 Enamelled Bed Warmers for	49c
$1.75 Bath Brushes	$1.19	35c Shaving Brushes for	19c
25c Medicine Graduates in Case, for	15c	Olive Oil and Cucumber Soap—3 for	10c
$15.00 Stewart Phonograph for	$12.00	10c Turkish Dyes for	5c
50c Ebony Tooth Brush and Holder for	29c	50c Medical Adviser Book for	25c
$7.50 Electric Vibrators for	$4.99	50c Nursing in the Home Book for	25c
50c Baby Hair Brushes for	37c	50c Moovit Corn Pencil for	19c
75c Baby Hair Brushes for	49c	40c Durham Duplex Safety Razor and Shaving Cake for	25c
50c Invalid Drinking Cups for	25c		
15c Sponges for	9c		
60c Baby Diapers for	35c		
$1.00 Hand Bags for	49c		
25c Aluminum Soap Boxes for	15c		

HOT WATER BOTTLES GUARANTEED

$2.25 Never-Leak Bottles for $1.37
$1.75 Hot Water Bottles for $1.10
$1.50 Hot Water Bottles for 73c

WARNE DRUG CO., LTD. - THE CUT-RATE STORE - 351 GEORGE STREET

CIRCUMSTANCE MAY SEND MAN TO DEATH

F. L. Flory Will Face the Jury Today on a Charge of Murder.

SIGOURNEY, Ia., Nov. 9.—Circumstantial evidence, that grim weapon of death that has taxed the judgment of many a jury, again hovers over the cell where sits F. L. Flory awaiting trial for the murder of his wife.

Flory will face the jury here today eight months to the day after Mrs. Flory was found dead from poisoning in their farm home near South English, Ia. The prosecution has built up a powerful case, all based on circumstances, by which it hopes to show that Flory put bichloride of mercury in his wife's food in order that he might collect $5000 in life insurance and be free to wed another woman.

There is evidence of quarrels, of separation and negotiations for divorce, according to prosecuting officials. Three months before the tragedy a $5000 life insurance policy for Mrs. Floyd was made payable to her husband, they say Also, they declare, the name of a other woman will be brought into the case.

Flory remains unperturbed in his cell. He is in good spirits and asserts that when the time comes, he will prove his innocence.

Ambassador Harvey says women have no souls and manages to get his name in our paper again.

"You may eat chicken with your fingers," says etiquette hints. You may, but you may need a hachet.

Rent But 40 Cents a Year With Bread At $9 a Kilo

DETROIT, Nov. 9.—In Vienna a street car conductor receives 600,000 kroner, or Austrian crowns, a month. His rent, based on pre war prices by the law of the land, remains at 260 to 800 kroner a year.

On form that sounds "just grand," but a litttle figuring, as far as the income is concerned, will put a different aspect on the question. The pre-war value of the crown was 20 cents. A year ago the exchange was .05 of a cent.; today it is .0015!

"A little sum in decimals will show that the conductor is receiving about $9 a month, and that he is paying a little over 40 cents a year for his habitation," said Dr. J. M. Sutherland, who has just returned from more than a year's residence in Vienna, Budapest and Berlin, where he has been taking postgraduate work.

"The situation, as it applies to the street car conductor parallels that in other wage-earning walks of life in Austri aand Hungary. The folk who were rich, either as land owners or security owners, find themselves in a worse position than the lowest type of proletariat experienced before the war.

"Land values are indicated by the rent paid by the conductor, the returns from securities of Austrian origin are no better, so that the man who was rich in 1914 finds himself reduced to extremities. The rapid decline of Austrian crowns carried distress to this once 'better element.' An example of the drop in exchange was illustrated in my case. Before I went to Hungary from Austria, I bought a couple of hundred thousand crowns to pay bills, etc. I kept 40,000 thinking I could use them when I returned. When I did, a few months later, my 40,000 kroner would not pay for my luncheon on the train. In August a kilo of bread cost 6,000 kroner.

Ill-Feeling Marked.

"There is considerable ill-feeling between Austria and Hungary and it is impossible to purchase a through ticket from Budapest to Vienna. The ticket can only be bought to the border. The best stores in Vienna as well as in the Hungarian capital have been pretty well cleaned out by bargain hunting 'auslanders,' as the foreigners are called.

"Conditions in Germany are better than elsewhere. There the industries are fairly active and laborers are better off than any other class. For example, in Hamburg, where the highest wages are paid, it is better to be a truck driver than a university professor. Eighteen-year-old drivers of delivery wagons receive a little more than 4,700 marks a week, that is about 19,000 marks a month. Judges receive from 16,000 to 21,000 marks a month and the highest class of public school teachers get from 14,000 to 21,000 marks a month. The par value of the mark was 23 cents, and its present quotation is .02½.

"Of course, these Teutonic countries, as well as that of the Magyars, will recover, but it is bound to be a slow process. I did not find social conditions to be in the least objectionable. English speaking people were received without any display of ill-will, although in some of the hospitals American and English physicians found a little discrimination. For example, we were, we discovered, paying much more for class instruction, and clinical work, than other foreigners were paying. We got together and made a protest with the result that it was changed.

Medical Standards High.

"Hospital and medical school work is maintained at a high standard, but in Vienna there is fear that this can not long continue, for there is no money with which to carry on activities. Another situation confronts the students. Patients or those who would be patients, are too poor to get to the hospitals, and so don't go. The result is a scarcity of patients. We foreigners raised pools and arranged to pay transportation from different parts of the city for ailing citizens.

"In Austria, Hungary and Germany some remarkable achievements have been recorded in eye, ear, nose and throat work. The same is true of plastic surgery by which the whole contour of the face is changed for the better. I believe that in this branch Berlin is more advanced than Vienna. In the former place I was fortunate enough to work under Dr. J. Joseph, who I look upon as the leader in this particular field."

SPIRIT OF OLD LOVE CHARGED WITH A PART IN MARITAL TRIANGLE

Husband's Belief in the Spirit World Responsible for Break-up.

CHICAGO, Nov. 9.—Forming the third corner of an "eternal triangle" here is the ghost of a former sweetheart.

The spectral figure, claims the wife in the case, has come back to earth and is luring her husband's love away.

The couple had separated, and on the strength of her story of spiritual lure, Mrs. Bertha Lahm is petitioning the courts for separate maintenance from Fred Lahm, alleged host to the spirit flame.

Under oath Mrs. Lahm declares their married life has never been happy since the return from the great beyond of a girl named Evelyn whom the husband admits he loved before her death eight years ago.

Lahm's belief in the spirit world came to him a few years ago, says Mrs. Lahm. Ever since, he has been covering the house with pictures of Evelyn, she says.

Conditions in the Lahm household became more and more serious until recently, the wife says, her husband held his daily seances with his ghostly visitor. He sought advice from the spirit, Mrs. Lahm charges even neglected her and their child, also named Evelyn to be with the spirit of his former love.

"I simply couldn't stand it any longer" said Mrs. Lahm, who has taken her daughter to her mother's house to live.

Nothing could be done in the household, she said, unless Lahm first consulted the spirit. It got so, she alleges, Lahm went to other women whose name was Evelyn, on the pretext that the spirit had guided him to them.

Lahm denies her charges. "None of it is true" she says.

That is as far as he will go, however, in explaining the alleged presence of the spirit of his former sweetheart.

ENDS 600-YEAR DYNASTY.

Action at Angora Deposes a Family That Assumed Power in 1299.

The collapse of the Turkish Sultanate, announced in cable dispatches, brings to a termination the peculiar situation which has obtained in Turkey since the World War, with the ruling power of the country in dispute between the Sublime Porte, or Sultan's Government in Constantinople, and the Nationalists, with their capital at Angora.

Sultan Mohammed VI., the ruler whose power is declared at an end by the Nationalists, is the thirty-sixth in male descent of the House of Othman (or Osman), founded in 1288, and the thirtieth since the Moslem conquest of Constantinople. He succeeded to the throne on July 3, 1918, after the death of his brother, Sultan Mohammed V.

In addition to his position as political head of the Turkish Empire, the Sultan, under the title of Caliph, has always been the supreme religious head of the Mohammed world, a fact which has raised difficulties for the great powers in their attitude toward Turkey since the Sublime Porte and the Nationalists have been contending for power.

The Nationalist movement, which started in the interior after the World War, culminated in the convocation of a National Assembly at Angora in April, 1920, under the auspices of Mustapha Kemal Pasha, who has since continued as the head of the mopement. Immediately after coming into existence this assembly declared itself invested with all legislative and executive power in Turkey, without, however, throwing off its allegiance to the Sultan as Caliph of the Moslems.

The Sublime Porte has made numerous attempts to bring this dual system to an end by peaceful means, but the Angora Government has steadfastly refused a rapprochement and has now, by its latest act, thrown down the final barrier to its complete Government of the country.

The effect of the change in Turkey is likely to receive early attention from the allied powers when the Near East peace conference meets on Nov. 13 at Lausanne. The agreement on the conference gave specific recognition to Turkey, but did not distinguish between the Constantinople and Angora Governments.

A dispatch from allied sources on Thursday said that it would be left for the Turks themselves to determine which was the real representative of Turkey. It is evident that the Kemalists have foreseen the near approach of this issue at Lausanne and have taken these decisive steps to assert that theirs is the one and only Government of Turkey.

GANGES IN FLOOD FAULKNER OBJECTS TO WIFEY'S BATHNG SUIT

Court Case Follows With Results in Favor of Mrs. Faulkner.

CHICAGO.—Wives, don't let your husbands tell you what to wear or what not to wear.

They have no right to dictate to you, at least when it comes to clothes.

This is the opinoin of legal experts here who point to the precedent recently set in the case of Mrs. Doris Faulkner against her husband, David C. Faulkner.

Faulkner saw wifey in a bathing suit at a cabaret style review. He had ordered her not to appear this way in public, so, it is charged, he tried to tear it from her.

The quarrel ended when the judge granted a decree of divorce to Mrs. Faulkner.

Which means, say legal authorities, that husbands cannot interfere with wifey's attire.

SUBURB OF PETROGRAD NAMED AFTER TROTSKY

PETROGRAD, Nov. 9.—(Associated Press).—Gettshino, a summer resort near Petrograd famous in days of the Czar for its social gatherings, has been renamed Trotsky, for the Commissar of War.

Bebe Daniels

JAMES KIRKWOOD ANNA A. NILSSON
RAYMOND HATTON
—in—

JESSE L. LASKY PRESENTS
"Pink Gods"

From the Novel By
CYNTHIA STOCKLEY

The Glittering Love Drama of a Woman Who Made Diamonds Her God—Bristling With Exciting Adventure on the African Veldt—Lavish in Gowns and Settings—

a Paramount Picture

NOW SHOWING

Capitol Entertainment

CAPITOL CONCERT ORCHESTRA
Direction—Florence Gladman

Coming—House Peters in "HUMAN HEARTS"

A FRENCH MIDDLEWEIGHT CHAMPION KNOCKED OUT.

Siki May Be Disqualified As a Result of His Attack on Manager.

PARIS, Nov. 9. — (Canadian Press).—When Balzac, the French middleweight champion, whom he was seconding, was knocked out in the 11th round by Maurice Prunier last night, Battling Siki, European heavyweight champion, walked across the ring and struck Fernan Cuny, manager of Prunier. The spectators were furious and tried to get at Siki, who was rescued by the police and taken from the hall. The French Boxing Federation will decide whether Siki will be permanently disqualified from the French ring because of his misconduct.

WELTERWEIGT BOUT.

MONTREAL, Nov. 9.—(Canadian Press.) — Moe Herscovitch, local welterweight, knocked out Arthur Prudhemme, of Ottawa, in the seventh round of their scheduled ten round bout here last night.

Yuma, Ariz., has only 3.13 inches annual rainfall, the lowest recorded at any United States Government weather station.

DEAF BOY IS NOTED COMPOSER OF MUSIC

Leroy Henderson Has Turned Out Some Good Songs in Spite of His Affliction.

CHICAGO, Nov. 9. — Twenty years ago—a deaf scullery boy kicked and cuffed about the cattle ranches of the southwest.

Today—a successful song writer and musical composer earning an envious income.

Such has been the career of Leroy Henderson here who can't distinguish one note from another, and who hasn't heard a sound since he lost his hearing when he was 6.

For years Henderson, an orphan, wandered over the western plains picking up any sort of odd job, and living with friendly Indians.

In spare moments he composed poems and lyrics, one a Miltonic epic, "The Sorrows of a World Grown Old."

Later, in company with a wounded soldier who played the piano and sang, he sold his songs on Mississippi River excursion steamboats, until stray dime contributions enabled him to come to Chicago.

Henderson's greatest dream was realized when he placed his fingers to the throat of Cyrena Van Gordon, Chicago grand opera star, and through them "heard" her render his latest composition, "Love of the Ages," which musical critics have pronounced a masterpiece.

DOWNFALL OF GIRLS.

LONDON, Ont., Nov. 9.—(Canadian Press.)—"Eighty per cent. of our social problems would be solved if we had proper places in which to care for the feeble minded," declared Dr. Margaret Patterson, police magistrate, Toronto, here last night. The constant demand for "thrills," automobiles, public taxi cab drivers, unsupervised boarding houses, commercialized dancing halls and the baneful education of the movies were stated by her as contributing causes to the downfall of young girls.

CITY BILLIARD LEAGUE.

A general meeting was held in the G.W.V.A. last evening to discuss the programme for the season of 1922-23. A number of fraternal societies were represented, and it was decided to invite teams of the city to enter for the Gordon Cup, now held by the Sons of England.

Officers for the coming season were elected as follows: President, W. G. Shiner; Vice-President, T. Guerin; Secretary, F. W. Eggleton.

LONDON, Nov. 9. — (Canadian Press.)—The Home Office announced to promoters of the Beckett-Siki bout, scheduled for December 7, that the contest will not be allowed to take place.

Rules in case of emergency, no motor vehicle should be stopped on the high-way.

REGENT THEATRE
HUNTER STREET
MARIE PREVOST
In a Million Dollars' Worth of Clothes, in
"HER NIGHT OF NIGHTS."
GEORGE WALSH
in
WITH STANLEY IN AFRICA
Also Several Comedies.
The only Theatre in the City with an Organ. Come and hear It.

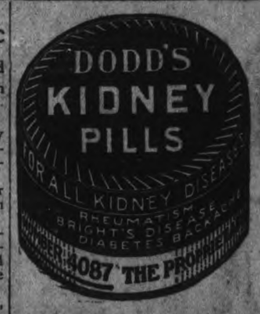

At The Theatres

GRAND — Friday and Saturday — Chu Chin Chow.

CAPITOL — "Pink Goods," a story of startling adventure, in a setting of glittering gems and magic mystery. Also the balance of Capitol high class programme, including comedy and special features.

ROYAL — The big show is here "In the Days of Buffalo Bill," starring Art Acord. Also Royal Comedies

REGENT—Marie Prevost in a "Her Night of Nights", Geo. Walsh in "With Stanley in Africa."

Capitol Entertainment

REAL DIAMONDS IN "PINK GODS"

A production hazard not usually considered, has been met in Penrhyn Stanlaws Paramount production of "Pink Gods" a picture featuring Bebe Daniels and James Kirkwood. This is the danger of loss and the cost of insurance of tens of thousands of dollars worth of diamonds and jewelled pieces, which are seen in the picture.

The theme of "Pink Gods" which plays the Capitol the last half of this week is the fatal lure of diamonds for women, and the dramatic action revolves about a young wife, played by Miss Daniels, and the lengths of indiscretion to which she goes to obtain the precious stones. Mr. Kirkwood is seen as John Quelch, the "the man who made Kimberly" and the man who has in his gift innumerable gems.

Such is the effect of the "Pink Gods" upon which the character played by Miss Daniels that she is required to go into what amounts to a state of hypnosis, while gazing at some of the wonderful gems. In order to make these convincing, Mr. Stanlaws, the producer, arranged with a diamond broker to rent some of the finest stones which could be obtained some of which were unset and some in beautiful combinations and settings.

These gems were placed in a safe deposit each night, and removed in the morning by a plain-clothes officer, who turned them over to Miss Daniels when they were needed for scenes. This officer never got farther from the star than just outside the camera lines, and he was responsible for the safe return of the jewelry at night.

The remarkable cast of "Pink Gods" which is from a story by Cynthia Stockley, includes Bebe Daniels, James Kirkwood, Anna Q. Nilsson, Raymond Hatton, Adolphe Menjou and others as well-known. he adaptation was made by J. E. Nash and Sonya Levien.

AT THE ROYAL.

EARLE WILLIAMS AND RUDOLPH VALENTINO IN "A ROGUE'S ROMANCE."

Two of the most popular male stars of today, Earle Williams and Rudolph Valentino, are starred in "A Rogue's Romance", a Vitagraph release. The picture was directed by James Young and the cast includes such well-known players as Kathryn Adams, Brinsley Shaw, Marion Skinner, Maud George, Harry Van Meter and Herbert Standing.

Earle Williams has climbed to popularity through years of hard work and clever performance. His films are always heralded with enthusiasm by picture lovers throughout the country.

Rodolph Valentino leaped to popularity almost overnight. Aside from his ability as an actor he has won an enviable reputation as a dancer. Perhaps the best known and most popular of those performed by Valentino is an Apache dance. This number was filmed for "A Rogue's Romance" and is on of the highlights in the production.

James Young, who directed the picture, is one of the oustanding directors of today. His pictures are unexcelled for direction and the atmosphere contained in them. The lure and romance of Paris with its underworld and police system have all been caught by the camera. It is the type of story that has made French fiction so popular in America. The plot deals with the adventures of a master criminal who antagonizes a dangerous power in the underworld. The introduction of a strong love interest provides material for thrilling escapes and dramatic situations. The element of suspense is maintained until the final denouement. It is from the pen of H. H. Van Loan, whose work always brings to the screen photoplays of exceptional merit.

In "A Rogue's Romance" Rodolph Valentino is cast as The Ferret, a cafe dancer and member of the underworld. It is considered dangerous to cross The Ferrett and yet Mons. Picard, a role assumed by Williams, deliberately antagonizes this man and engages in a fist fight with him. From that hour The Ferret hounds Picard and informs the police of his every move. But Picard is always able to outwit the police and make an exciting escape.

A girl induces Picard to turn his powers to the benefit of society and this man, whose love for children has caused him to adopt three, aids the police in capturing a dangerous band of grafters. He is cornered without visible means of escape, several times; but in each instance manages to elude his pursuers in the most natural manner.

The story is full of surprises and unexpected twists, furnishing both Williams and Valentino difficult and exacting roles. The action is exceptionally tricky and the business of a kind that keeps the players on the alert at all times.

WATCH FOR OUR AD!
Friday
SEWING MACHINE SALE
New, Safe Way to Buy One
Start With 25c
GREENE MUSIC CO. LTD.

A Beauty of Bagdad in "Chu Chin Chow" At the Grand Friday and Saturday.

AT THE REGENT.

"HER NIGHT OF NIGHTS" FEATURE NEW FASHIONS

Fashions withheld from New York and Paris for three months are shown in a style display in "Her Night of Nights", a Universal attraction in which Marie Prevost will star at the Regent Theatre, on Nov. 9, 10, and 11th.

Peggy Hamilton, "the Lady Duff Gordon of America", who dictates the styles not only of the exclusive society set of Southern California but of many cities of the English speaking world, staged an elaborate revue in the filming of "Her Night of Nights", which was directed by Hobart Henley.

Peggy Hamilton's styles are always exotic, never bound by any fashion restraints. One of the features of the style show in the picture is a gown of batik in bizarre effects, which it is predicted will awaken unprecedented interest in Parisian circles when it is allowed to be shown there.

AT THE GRAND.

The night of August 30th, 1916, in the city of London, will always be memorable in theatrical history, because on that night at His Majesty's Theatre "Chu Chin Chow" began its remarkable run of five years. Then New York saw it for two years when produced by F. Ray Comstock and Morris Gest. Others of our leading cities had it; and now, in due course, it comes to Peterborough where it will be seen at the Grand Theatre tomorrow and Saturday.

Written by Oscar Asche, with music by Frederick Norton, "Chu Chin Chow" is a musical extravaganza based upon the fables in the Arabian Nights. Little was expected of it in advance. The late Sir Herbert Tree, lessee of the theatre, had no faith whatever in its success, and therefore stipulated that he could close the theatre and discontinue the performances if the receipts ever fell below $15,000 for one week. Oscar Asche and Lily Brayton, who created the leading roles, had every confidence in "Chu Chin Chow," however, and so they agreed to insert this clause in the contract.

It was an enormous success in London from the start. In spite of air-raids, business depression and a thousand other detrimental influences, it continued to play at His Majesty's Theatre for five full years and has only recently ended its run, although enormously popular to the end. Furthermore, Sir Herbert died a rich man as the result of "Chu Chin Chow;" his executors sold the theatre in which the play was presented, but the new owners were unable to take possession until three years after they bought the playhouse, assuming the management only when "Chu Chin Chow" was finally withdrawn.

F. Ray Comstock and Morris Gest, who bought "Chu Chin Chow" for America, presented it at the Manhattan Opera House, New York, on October 22nd, 1917; in January, 1918, they moved it to the Century Theatre, New York, where it finished the season, and the following year they brought it back to the Century for a second engagement. It has been hailed everywhere as the crowning artistic achievement of the decade, as well as one of the smartest, most brilliant and most alluring stage productions ever made. The cast will be the same that has played all the other large cities of the country.

The sale of seats is now open.

VOICE OF PEOPLE

To the Editor of the Examiner:

Sir: The revolt of the American people of exemplary habits against the oppression and slave-driving propensities of the Drys, has been complete—perhaps too complete. There is danger that the pendulum will swing to the other extreme. Lawlessness of every kind has been on the rampage wherever the proper liberties of the people have been curtailed. Hatred of the oppressors has become fierce and deep-seated, and is the worst if not the most apparent result of the whole unscrupulous and unhappy business. Let me appeal to the extremists in Ontario to get back before they are beaten back and before the damage to public good feeling and the sentiment of justice has become so great that only a revolution can rectify it.

LIBERTY FOR THE DECENT.

MAY MODIFY THE VOLSTEAD TERMS

Action May Follow The United States Elections on Tuesday.

WASHINGTON, Nov. 9.—(Canadian Press).—Proposals for legislation modifying the Volstead Act with respect to the sale of beer and light wines were regarded to-day at the Treasury as extremely likely, as a result of the outcome of Tuesday's election.

In the meanwhile, however, Secretary Mellon was reported as holding that the Treasury's policy of strict enforcement of the prohibition laws would continue unchanged.

Unless the question actually comes up in Congress, high Treasury officials indicated little consideration will be given to the possible source of revenue which might be developed from taxes on beer and wine.

Bebe Daniels and Anna Q. Nilsson in the Paramount Picture 'Pink Gods'
At the CAPITOL—To-night, Friday, and Saturday.

GRAND OPERA HOUSE Fri. & Sat. NOV. 10TH and 11TH MATINEE SATURDAY
THE MOST COSTLY, GORGEOUS, COLOSSAL, MAGNIFICENT PRODUCTION EVER SENT ON TOUR IN THE WORLD'S HISTORY!
MOST GIGANTIC PRODUCTION EVER BROUGHT TO PETERBOROUGH!

F. RAY COMSTOCK and MORRIS GEST present
The WORLD'S MOST BEAUTIFUL PRODUCTION
A MUSICAL EXTRAVAGANZA of THE ORIENT
AS PRESENTED FIVE SOLID YEARS AT HIS MAJESTY'S THEATER LONDON

BY OSCAR ASCHE
Music by FREDERIC NORTON
DIRECT FROM 2ND RUN AT THE CENTURY THEATRE, N.Y.
MOST COSTLY PRODUCTION EVER SENT ON TOUR IN THE WORLD'S HISTORY
14 BIG SCENES
COMPANY OF 300 PEOPLE

PRICES SAME ALL OVER THE WORLD. Main Floor $2.50 Dress Circle $2.00 and $1.50 Balcony - $1.00 MAT. SATURDAY 50c to $2.00 Curtain Rises 8 p.m. sharp.

SWEDISH AUTO TAX WILL BUILD BETTER ROADS

STOCKHOLM, Nov. 9.—(Associated Press).—Swedish motorists will begin to pay taxes on their vehicles and [illegible] on January 1, 1923. Tourists from foreign countries, however, may still bring their own cars into the country and roam about at will for as much as twelve months without any charge whatsoever.

The new auto tax, which is to be applied to the repairing and improvements of roads in Sweden, is levied on cars and tires according to their weight. Each car using rubber tires is taxed 8 kronor for every hundred kilograms or fraction thereof, which amounts to about $1 per hundred pounds. The tires are taxed 1.50 krona for every kilogram of weight. Tires in use at the beginning of next year will be exempt, and in the case of pneumatic tires, two extras will be exempt.

EARL WILLIAMS and RODOLPH VALENTINO, in "A Rogue's Romance," at the Royal To-night.

ROYAL
The BIG SHOW IS HERE

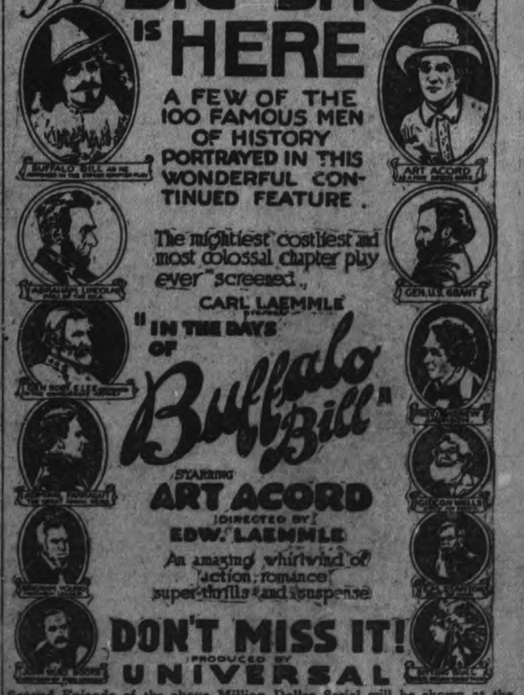

A FEW OF THE 100 FAMOUS MEN OF HISTORY PORTRAYED IN THIS WONDERFUL CONTINUED FEATURE.
The mightiest costliest and most colossal chapter play ever screened.
CARL LAEMMLE presents
"IN THE DAYS OF Buffalo Bill"
STARRING ART ACORD
DIRECTED BY EDW. LAEMMLE
An amazing whirlwind of action, romance, super-thrills and suspense
DON'T MISS IT!
PRODUCED BY UNIVERSAL
Second Episode of the above Million Dollar Serial will be shown at the Royal Theatre To-morrow Afternoon and Evening.
Also Century Comedy (2 Reels)—"HELLO, MARS."
Fox Comedy—LAPINO LANE (2 Reels) in "THE PIRATE."
AFTERNOON, 10c and 15c — EVENING, 15c and 20c
(War Tax included)

TUMBLED
Half Way Down

Friday and Saturday, three button storm Ulsters, two-piece half-belt tabs on sleeves, sizes 35 to 42, regular price $30.00

19 MEN'S O'COATS $15.50

If price for quality goods will sell, here are prices that are but half value.

Neckwear & Negligee Shirts

FRIDAY AND SATURDAY an Tie in the store to be cleared at only..... 69c

An end of the week clearance of a big overstock of Negligee Shirts, reg. $2.50 and $3.00..... $1.48

We are heavily overstocked on both above lines, and must turn them into money.

HICKEY'S —Gent.'s— —Furnishings—
Phone 61J. Opposite Royal. 345 George St.

Football and Baseball--Sport News of Interest From all Parts

International Soccer May End In Easy Walk Away

LONDON, Eng., Nov. 9.—(Canadian Press)—The International Soccer Tournament threatens to become farcial, according to a sporting writer in the Daily News. He says for years Ireland and Wales have been agitating for Saturday dates for their matches with England, and they were granted a concession in that direction at the last International Board meeting. To get Saturday dates they had to promise not to approach any players with English clubs before obtaining the permission of the clubs concerned, and apparently they were thoroughly content to do that. The result, however, cannot be described as satisfactory.

The Irish selectors have met with several refusals. Liverpool, because of injuries to players, intimated that the club could not spare its Irish players. Hamill of Manchester City, begged off after being chosen, and Emerson, of Burnley, and McCracken, of the Crystal Palace, also had to refuse to play for Ireland at West Bromwich. Burnley had several international players and as the English selectors have called upon Watson, Burnley's captain and left-half back, to act as reserve, the East Lancashire Club officials felt that they could not also spare Emerson from their important league match against their local rivals, Blackburn Rovers. The Crystal Palace club is doing badly and could hardly be expected to let its best half-back off.

Thus Ireland has been put in the position of having to make a third choice for right half-back to get another left-back.

A victory for England under such circumstances would be no great accomplishment, the Daily News writer says, and the International Championship is robbed of much interest as the result. In fact, he says it is farcical to describe it as a championship unless all the countries concerned can claim the players they consider the best no matter in which country they are playing.

It may seem unkind on the part of clubs not to release Irish players, but in these days of fierce competition, when the absence of a noted player may mean the loss of two points, and probably lead also to serious consequences for the club, the Irish and Welsh authorities are unwise in holding out for Saturday dates. The financial side is an important one, of course, but that might be overcome by the "predominant partners" agreeing to pool all gate receipts in the Internationals. The Daily News correspondent is strongly of the opinion that only the English vs Scottish match should be played on a Saturday.

Clubs would not object to players being called upon for mid-week matches, and the Irish and Welsh would then be able to compete with their best players and there would be real championship matches. So long as England can force all players who are chosen to play for them, and deny the two countries named the same privileges, public interest in the Internationals in England will only be lukewarm.

Carr, of Middlesborough, will be unable to play for England this season. This is regretted generally, for Carr is looked upon as the best outside right in England at the present time, and would have gained the distinction of having played for his country in two positions, for he figured at inside right against the Irish at Belfast in 1920. Mercer, of Sheffield United, chosen to take his place, is regarded as a very good substitute.

Prize Bones of the Year in Diamond and Grid

What was the prize bonehead play of the year in baseball?

The Yankees in the world series pulled enough to last them a couple of seasons.

Bob Meusel, when he failed to run out a hit on which he would have easily been safe, only to have the next batter follow with a home run that would have tied up the game, was a thing of beauty.

There were scores of others in both major leagues that are eligible for first prize, but most of the experts concede the honor of pulling the brize bone of the year in baseball to Toporcer of the St. Louis Cardinals.

Sent up as a pinch hitter in a game at Philadelphia he hit the ball over the right field wall for a home run. There was a man on first base at the time. The runner on first feared the ball would be caught and stopped between first and second awaiting results. In the meantime, Toporcer, positive he had made a home run, dashed around the bases at full speed, passing the runner on first between that base and second.

For so doing Torpocer was, of course, automatically out the moment he passed a preceding runner. Instead of a home run he received credit for only a single.

What about the biggest bone in football?

Up to date that title goes to Dickinson of Rutgers College.

In a game with University of West Virginia, Dickinson, after recovering a fumble, lost his sense of direction and started for his opponents' goals.

Then to cap the climax, Setron and Howard of the West Virginia team completed the prize "bone" by tackling him instead of permitting him to go on his way.

EASTERN EXPERTS LANDS IOWA'S FOOTBALL TEAM

By BILLY EVANS.

What do the eastern experts think of Iowa, the conqueror of Yale?

Recently I put such a question to one of football's leading authorities.

This expert attended the Yale-Iowa game as a scout. He was there for two purposes, to scout both Yale and Iowa. It happens that one of the western teams to play Iowa is coached by a personal friend and he was there to pass on his impressions to said friend.

First I asked him what he thought of Locke, who I regard as one of the best fullbacks the west has developed in years.

Locke Fumbled Badly

"Locke has a lot of drive and determination, but against Yale he spoiled his efforts by fumbling after being tackled," he said. "In a measure this fault may be attributed to the terrific tackling of Mallory, the Yale back, who is undoubtedly one of the greatest defensive backs of modern football. Defensively Locke played a great game, offensively he was a bit of a disappointment."

A year ago I had sung the praises of Aubrey Devine to this eastern expert. I was much interested in getting his impression of Leland Parkin, successor to Devine at Iowa.

"Prior to the Yale-Iowa game a number of people told me that while Parkin was a good quarter he was not a patch on Aubrey Devine. All I have to say is, that if Devine was any better than the Parkin who played against Yale he must have been nothing short of supernatural.

"I have also been informed that Parkin is a sophomore and the contest with Yale was his first big game. If this was his first big game then I must predict that Parkin is one of the seven wonders of the world. If Parkin could only be used as a punter, and using this attribute as a threat, he could easily be classed as one of the greates football players of the present generation.

"One of the very few criticisms that I could offer against Iowa's play was the punting. The criticism I desire to make is merely against the style of punting. Minnick, the Iowa guard who did the kicking, had plenty of distance to his boots, but his kicks were far too low. In fact, so low that his ends were not able to cover his kicks in true football fashion. This fault allowed Yale's defensive backs to run back most every kick 60 per cent farther than they should have under other circumstances.

Iowa Was Well Coached

"Iowa was well coached in the fundamentals. Yale was in better shape physically. Iowa tired badly in the third and fourth periods.

"While the formations of Iowa bewildered Yale for some time, I personally feel that any team with two high-class tackles and a couple of good ends could stop Iowa's formations any time. The dope I am sending west on Iowa should make it a bit harder for the "Big Ten" champions.

There you have the dope from an eastern football authority who, to my way of thinking, has few, if any, superiors in a working knowledge of football. Because of his connections both as coach and official I do not feel that I can in justice to him use his name in connection with the interview.

The outcome of the Illinois game in which Iowa had a tough time winning, 8 to 7, after being outplayed during the greater part of the game, made me think that possibly the eastern expert had passed the dope along to Coach Zuppke of Illinois.

ANOTHER VICTIM.

BARRE, Vt., Nov. 9.—(Canadian Press.)— A stray bullet, believed to be from the rifle of a hunter, entered a window at the home of Mrs. Edwin M. House, of Waitsfield, late Tuesday, while Mrs. House was telephoning. The missle clipped off two of the woman's fingers, fractured her jaw and finally lodged in her shoulder.

New Record of Six Drop Kicks

"FLASH" COVINGTON.

Herbert "Flash" Covington, successor to "Bo" McMillin as quarterback at Centre College, made six successful drop kicks in the game at Danville, Ky., on October 28 with the University of Louisville.

In performing such a feat, Covington established a world's record for drop kicking. The best previous record was five successful drop kicks, held jointly by B. W. Trafford of Harvard and Walter Eckersall.

Trafford made his record in 1890 in a game with Cornell. Eckersall twice turned the trick while at Chicago. First against Illinois in 1905 and the following year against Nebraska.

Of the six successful field goals made by Covington, the longest one was from the 40-yard line, while one was from the 32-yard line and two from the 30-yard mark.

Back in 1900, E. C. Robertson of Purdue is credited with seven goals from placement in a game with Rose Poly.

SIMPLE LIFE FOR RUTH THIS WINTER

No More High - Priced Watering Places But Back to the Farm Till Spring.

NEW YORK, Nov. 9.—(Canadian Press)—Slimmer around the waist and a bit leaner about the pocketbook, Babe Ruth, once the great home run king, is back from a missionary tour through the bush.

The Babe and his brother exile of last spring, Bob Meusel, found the trip interesting in that they saw new faces and new country, but they didn't see much money, according to intimations of the Babe.

They ran into some rain in the big burgs and the gates suffered. However, Ruth had some satisfaction out of it. He told with a touch of his old pride that he had smacked twenty homers in seventeen games, and that he thought he was back.

Yankee owners were told by the Babe that strict training rules were observed on the tour and that several times games were postponed when the two orphans found that some ineligible talent had been booked to oppose them.

The Babe also disclosed some of his winter plans. He is not going to "put on the swell" around Cuba or high-priced Florida watering places this winter. Some rumors are floating that the family bank account is so low that he cannot afford it, but the bam remains silent on that question.

He has a farm up in Massachusetts and he's going to hurry up there with the wife and the baby girl, and remain until the horn sounds for spring training.

UMPIRE KLEM PAYS TRIBUTE TO DONAHUE

"Donahue is the best young pitcher that has broken into the National League in years."

There you have the opinion of Bill Klem, generally considered the premier of the National League staff of umpires. Klem goes even farther in paying his compliments to the ace of the Cincinnati pitching staff.

"I know that is some compliment when you consider that Mathewson and a number of other great pitchers have won fame at National Leaguers.

"This fellow Donahue seemed to be a finished pitcher the very first game he worked. He had the poise, the courage and the stuff.

"Usually when a youngster comes to the big show the manager of the team he joins is satisfied if he has good speed an a fair curve. The manager figures he can teach him the tricks of the trade.

"Donahue had the big league polish when he joined the Reds. He was able to do everything like a veteran. That is why I say he is perhaps the best young pitcher that ever broke into the majors."

ROAD RACE WINNERS KEPT THEMSELVES IN TRAINING

Six of the Eight Prize-Winners in the Examiner Road Race on Thanksgiving Day Were Members of the Harrier Club.

It is a significant fact that of the eight winners in the senior and junior events of the Examiner road race held on Thanksgiving Day, six were members of the Peterborough Harrier Club. This number included all four prize-winners in the senior event and two of the junior boys.

These boys had been practicing regularly with the Harrier Club and had been running under the direction of a willing and experienced coach, and were consequently in tip-top shape. That is why they were able to cover the distance and cross the line as winners.

The two boys who took prizes in the junior event and who were not members of the club had nevertheless been keeping themselves in training and practicing regularly and were in good condition for the contest.

All the runners who did not train faithfully or who tried to crowd all their training into a week or ten days before the race, feil by the wayside. They were not in a physical condition to stand the grind, and when they attempted to keep up the pace set by their better trained competitors were forced to drop out of the race.

The race showed clearly that any runner must put in a long and faithful period of training before he can think of winning his race, and those who do put in this period of training will be rewarded for their efforts.

Another Boy Wonder

WELKER COCHRAN.

Welker Cochran, who has usurped Hoppe's title of the "Boy Wonder," is one of the three American players to contest with the foreign billiard champions in the international tournament to be staged in New York, November 13 to 21. Cochran, because of his youth is inclined to be a bit erratic when paired with a more experienced player. This one fault has hurt his chances on several occasions. He is a brilliant player when right.

Here and There in Sportdom

If they keep on spoofing Jackie Williams, the bronzed hurler will require the services of a traffic cop to get him out of the haze. The latest report has the Belleville twirler headed for Chicago to join the White Sox.

* * * * * * *

Soccer in Peterborough will receive a helping hand by the coming to this city of H. M. Niven, a well-known soccer referee who has been doing good work for several seasons in the Toronto and District and Intercity Leagues.

* * * * * * *

A meeting of the City Hockey League will be called in the near future to look over the prospects for the coming season. Bankers and Hamiltons, it is stated, will not be starters, and some difficulty would be found in lining up new clubs. There is talk of an entry from Lakefield, in which case the Northerners would confine their O.H.A. activities to a junior team.

* * * * * * *

Cobourg will trot out two teams for the O.H.A. battle, and the lakeshore club are hopeful that the Intermediates will go a long way in the race. New players are required for the Juniors, only two of last season's team being able to qualify under the age limit.

* * * * * * *

The Collegiates and their supporters are looking forward to a lively game in the Interscholastic series when they play Oshawa at Riverside Park next Saturday morning. The game is announced to start at ten o'clock. The games last fall between these two teams aroused a lot of interest, and Saturday's contest should attract a large crowd.

* * * * * * *

Baseball in Peterborough is to have a place in Spaulding's Official Canadian Baseball Guide for 1923. A request has come in for an article on local baseball activities during the past season, and photographs. Needless to say, this opportunity to tell the world of the season's success will not be neglected.

* * * * * * *

Welcome, Campbellford! The town will be represented in the Junor series of the O.H.A. this coming winter. Campbellford has always loomed big in the lacrosse game, and there is good reason to believe that hockey will grow and thrive in the busy burg on the Trent.

* * * * * * *

Boxing enthusiasts are turning out well at the boxing classes conducted by the P.A.A.A. at the Armouries, and Instructor Wilfred Jones is putting in a busy time. All clubs in the city are taking advantage of the classes and good results should be realized.

MILLER SIGNS WITH THE LEAFS.

Saginaw Product is First Toronto Player to Send in Contract.

Otis L. Miller, the shortstop secured by the Leafs from Saginaw last year, is the first Toronto player to sign a contract, his John Hancock being received yesterday afternoon at baseball headquarters.

Miller had a good year with Saginaw last season, his first in professional baseball, and his M.-O. friends predict that he will earn a regular berth with the Leafs next year. He hit .322 for Saginaw, having 36 doubles, 14 triples, and 11 home runs, while he pilfered 16 bases.

The signing of Miller is particularly pleasing to the Toronto Ball Club, as some time ago he threatened to forsake professional ball for semi-pro, unless the Saginaw Club parted with part of the purchase money.

However, the Toronto Ball Club showed him where he would be making a mistake, and, after much correspondence, his contract has arrived.

DIED OF BURNS.

EAST ANGUS, Que., Nov. 9. — (Canadan Press.) — Mrs. James Omara, an old resident of this district, is dead as the result of burns. Mr and Mrs. Omara had retired early on Friday night and about ten o'clock Omara was awakened by the smell of smoke. It was discovered that the bedding was on fire.

With the assistance of neighbors the flames were extinguished, but not before Mrs. Omara had received burns that eventually resulted in her death a few hours later.

NEW JUNIOR O.H.A. AT CAMPBELLFORD

Bear Cats Will Attempt to Claw Their Way Into the Provincial Honor List.

CAMPBELLFORD, Nov. 9.—At a meeting of the Bear Cat Hockey Club of Campbellford, held at the St. Lawrence Hall, officers for a junior O.H.A. club were lected. This club is one of three years' standing, but is making its debut in O.H.A. company this winter. Thomas Blute, the ex-Calgary hockey player, will give the team the benefit of his experience as coach. Officers: Hon. president, A. Meyers; hon. vice-president, J. A. Stewart; president, J. Kerr; vice-president, A. Wood; secretary-treasurer, Perry C. Sanders; executive committee, N. B. Dickson, H. Beatty, C. H. Davidson; manager, H. W. Copperwaite; coach Thomas Blute.

PRODUCE MARKETS

PETERBOROUGH MARKETS.

Grains—Fall wheat and Marquis, 95c-$1 bush.; spring wheat, 85-95c; alsike, $5-$6.50; No. 1 peas, $1.25-$1.35; No. 2 peas, $1; oats, 37c; rye, 65-70c; barley, 55-60c; flour, half bbl, 3.35-$3.50; pastry flour 24-lb bag 75-90c; red clover, $6-$7 bushel; buckwheat, 65-68c bush.; bran, $23 ton; shorts, $25 ton.

Vegetables—Beets, carrots, parsnips and turnips 25c peck; leaf lettuce, 5-10c bunch; cabbage, 10-15-20c domestic potatoes, 15-20c peck; 75-85c bag; domestic onions, 10 lbs. 21c, 23c peck, $2.00 bag; Bermuda onions, 10c lb.; spinach, 20c lb; celery 10c; cauliflower 15-20-25c; vegetable marrow 10-15-20c; pickling onions 25c qt.; sweet potatoes, 3 lbs. 25c; spinach 70c peck; lettuce 5c bunch; egg plant 15-20c; parsley 5c; head lettuce, 25-30c.

Hides and Wool—Cow hides heavy 10c; light 12c horse hides $2.50-$3; calf skins, veal, 15c deacons 75c to $1.00; kips, 8c; sheep skins 75c to $1.00; lamb skins, 40-50c; shearlings 20-25c; fine wool 18-19c; medium 15-16; coarse wool 12-13c.

Dairy Products — Creamery butter, 36-40c; dairy butter, 35-37c lb.; oleomargarine, 24-29c; eggs, 42-50c; shortening, 15-20c lb.; lard, 17-22c; cheese, 23-30c; old cheese, 35-40c.

Fruits—Bananas, 30-50c doz., 10c lb.; Calif. navel oranges, 40c-$1.20; grapefruit, 10-15c each; lemons, 30c doz.; mixed nuts, 25-30c; cocoanuts, 15c; Smyrna figs, 45-50c lb.; green peppers, 3 for 10c; watermelon, 25 to 50c, each; Snow apples 70c peck; Wealthy apples, 40c peck; Red Roger, 60c basket; pickling pear, 50c peck, 60c basket; Duchess pears, 85c basket; Keefer pears, 75c basket; California honeydew melons, 60c each; cranberries, 20c qt.; Wolf River Apples, 30c peck; chestnuts, 60c lb.; California grapes 30c lb.; quince, $1.25 basket; grapes, 55-60c basket; pomegranates, 15c each; California pears, 50c doz.

Fish—Pink salmon 20c lb; white fish, 15c.; haddies, lb., 18c.; boneless 25c; halibut, 30-35c lb.; red salmon, 25c lb.; salmon trout, 20c lb.; kippered herring, 30c lb., oysters, 65c pt.

Hay—Old hay, baled, $20; new loose hay $15 to $16; new hay baled, $17; straw, $12-$15.

Meats—Beef, 10-30c lb.; hens, old, 25c; chickens, 35c; ducks, 35c; live hogs, $9.75; dressed hogs, $17.00; bacon, 37-50c; pork, 24-39c; sausage, 18-20c; veal, 5-30c; lamb, 15-35c.

CASH GRAIN.

MONTREAL, Nov. 9.—(Canadian Press.) — There was an improved demand from local buyers for Canadian western oats in the domestic cash market here yesterday, but trade in spot continues quiet. There were no new developments in the flour situation. The undertone in the millfeed market was strong with a continuous good demand for supplies. The rolled oats market was firm. Prices were unchanged under ample supplies in the baled hay market. The feature of the egg market is the advance of prices of new-laid eggs by five cents per dozen owing to the great scarcity of supplies and there is every prospect of a further advance. Prices of other grades ruled steady.

The potato market continued unchanged. A fair trade with unchanged prices prevails in the butter market. The undertone to the cheese market continues very strong with supplies limited.

EGG MARKETS.

OTTAWA, Nov. 9.— (Canadian Press.)—A special cable from Liverpool dated yesterday stated that eggs are in better demand and that the heavy stocks of United States eggs over there are clearing and the market will in all probability be better for Canadians. Local situation remains unchanged. The United States bureau of market reports 5,715,000 cases of eggs in storage November 1, compared with 4,387,000 cases for the same date last year and 7,902,000 cases October 1 this year.

Toronto unchanged.

London receipts very light, dealers paying 45 for candled current receipts, sales of storage reported dull, firsts moving at 36.

Montreal firm and unchanged.

Manitoba, Saskatchewan and Alberta markets unchanged.

British Columbia fresh 63 country points with 65 offered for specials. Specials jobbing 70, extras 68, pullet extras 50, seal storage firsts 45, seconds 40.

New Brunswick county points 40.

Prince Edward Island storage extras being offered St. John 43, straight gathered jobbing 44, extras 47.

CHICAGO WHEAT.

CHICAGO, Nov. 9.—(Canadian Press.)—Wheat averaged lower in price yesterday, chiefly as a result of a decline at Liverpool and because of reports that gain purchases made for Italy and Germany had been cancelled. The wheat market closed unsettled, 1c. net lower, to 1-8c. advance, with December $1.15 1-8 to $1.15 1-4 and May $1.15 to $1.15 1-8. Corn gained 3-8 and 1-2 to 3-4 and 7-8c.; oats finished unchanged to 1-4c. higher, and provisions at a rise of 7 to 12 cents.

CHICAGO CATTLE.

CHICAGO, Nov. 9. — (Canadian Press.)—Cattle, receipts 12,000; fairly active; general beef steer grade unevenly steady to 25c. higher; advance mostly general on western grassers; top light steers 13.15; best heavies and yearlings 13.00; bulk native beef steers 8.75 and 11.25; bulk western grassers 6.0 oand 7.00; two loads heavy Montana grassers 8.50 and 8.65 respectively; beef cows and heifers 10 to 25c. higher; heifers showing most advance; veal calves mostly 25c. higher; other classes firm; bulk desirable vealers to packers around 10.50; few to outsiders upward to 11.50; bulk heavy bologna bulls 4.15 and 4.25; bulk canners 2.85 and 3.00; bulk stockers and feeders 5.75 and 6.75.

Hogs, receipts 22,000; market slow, unevenly strong to 10c. higher; closing dull; bulk 160 to 200 pound avarage 8.40 and 8.50; few 8.55; most 210 to 260 pound butchers, 8.55 and 8.65 top 8.70, one load; bulk packing sows 7.35 and 8.00; desirable pigs mostly 8.00; estimated holdover 7,000.

Sheep, receipts 20,000; fat lambs active, 25 and 35c. higher; top 14.70 for choice 80 pound western to packers, 8.55 and 8.60; top 8.70, one load; 14.40; culls, 10.50 and 11.50, generally; three cars Washington lambs 14.40; straight to killer; desirable fed clipped lambs 13.00 and 13.50; feeders active, 15 to 25c. higher; 10 cars Montana feeding lambs averaging about 62 pounds, 14.00; bulk 13.85 and 14.00; sheep strong to 25c. higher; heavy fat ewes 4.50 and 5.50; lighter weights up to 8.00, paid for one load fat ewes averaging 110 pounds.

FASHION-CRAFT
CLOTHES

All but the bride

WE can supply everything for the wedding—all but the bride. Dress Suits of finest quality and workmanship, white shirts, ties, studs, cuff-buttons, gloves—if it is to be in the evening.

Or cutaway Morning Coats in grays or blacks, striped trousers, pearl gray or white ties—if it is to take place in the day-time.

The quality of workmanship shows more readily in a Dress Suit, Tuxedo, or Morning Coat, than in any other garments, and is more necessary. Only those that are extremely well-tailored give satisfaction. Those made by Fashion-Craft, with nothing freakish about them to go out of style, can be depended upon to remain in style and give satisfaction for years. The maker's label guarantees *that.*

JACK PRIMEAU
The Shop of Fashion Craft
140 HUNTER STREET

MACDONALD'S BRIER

The Tobacco with a heart

PACKAGES 15¢

½ lb. TIN NOW 80¢

32

GRAFTON & CO., Ltd.

CANADA'S LEADING CLOTHING MANUFACTURERS

MAMMOTH

MEN'S AND BOYS' FURNISHING DEPT.

READ THIS PAGE CAREFULLY. THE PRICES QUOTED ARE IN MANY CASES ACTUALLY LOWER THAN THE MANUFACTURERS' PRICES TO THE TRADE

In every case they are much less than the regular value, and remember that space allows only a few of our many money-saving opportunities to be mentioned here. There are many others, and it will repay you to come many miles to share in them

UNDERWEAR

HEAVY ELASTIC RIB WOOL UNDERWEAR

Undershirts and Drawers.

Reg. $2.00 quality for 98c

Reg. $2.25 quality for $1.25

SCOTCH KNIT WOOL UNDERWEAR

Undershirts and Drawers.

Reg. $2.00 quality for 98c

Reg. $2.25 quality for $1.25

MEN'S MERINO UNDERWEAR

Fall and winter weight.

Regular $1.25 quality for 98c

Regular $1.00 quality for 68c

MEN'S FLEECE-LINED UNDERWEAR

For the man who does not care for the heavier wool, these make a very satisfactory garment.

Regular $1.00 quality for 75c

Regular $1.35 quality for 95c

BOYS' WOOL UNDERWEAR

Scotch Knit Shirts and Drawers, all sizes 65c

Penman's Natural Wool 88c

Winter-Weight Merino 48c

Good quality Fleece-Lined 55c

SWEATERS

MEN'S HEAVY SWEATERS

In coat and pullover style.

Regular $4.00 quality for $2.48

Regular $3.00 quality for $1.98

Regular $2.00 quality for 98c

MEN'S FINE WOOL COAT SWEATERS

All the best colors, with or without collar.

Regular $5.00 quality for $2.98

Regular $7.50 quality for $4.98

Regular $10.50 quality for $7.50

BOYS' AND YOUTHS' SWEATER COATS

In plain and combination colors, in good weights.

Regular $1.00 quality for 59c

Regular $1.50 quality for 98c

Regular $3.00 quality for $1.98

Regular $4.00 quality for $2.48

BOYS' PULLOVER SWEATERS

In roll collar or V-neck styles.

Regular $3.00 quality for $1.98

BOYS' JERSEYS

Fine quality all-wool with button shoulders. A big variety of colors. Very special at $1.48

CAPS and HATS

MEN'S TWEED CAPS

Without doubt the smartest patterns we have seen in the new fall colorings. A shape and a style for everyone.

Regular $1.50 quality for 98c

Regular $2.00 quality for $1.48

Regular $2.75 quality for $1.98

BOYS' CAPS

Regular $1.00 quality for 68c

Regular $1.50 quality for 98c

Regular $1.75 quality for $1.28

Regular $2.00 quality for $1.48

CHILDREN'S HATS

In velours, velvets, box cloths, tweeds, etc.

Regular $1.50 quality for 75c

Regular $2.00 quality for $1.00

Regular $2.50 quality for $1.75

STOCKINGS

BOYS' GOLF STOCKINGS

In all-wool, with fancy patterns, roll tops.

Regular $1.00 quality for 75c

Regular 75c quality for 48c

BOYS' LONG BLACK WORSTED WOOL STOCKINGS

Regular 75c quality for 48c

Regular $1.00 quality for 75c

BOYS' STOCKINGS

In ribbed cotton, fast color black. Sizes 6 to 10½.

Regular 38c quality for 25c

Regular 75c quality for 48c

Fine Worsted and Cashmere Sox

English and Canadian-made of fine wools, in black and colors.

Regular 75c quality for 48c

Regular $1.00 quality for 68c

Regular $1.50 quality for 95c

Men's Suspenders

Good quality, elastic web, kid ends and gilt buckles.

Regular 65c quality for 35c

Regular $1.00 quality for 50c

Flannelette Night Shirts

Good quality, full size.

Regular $2.00 quality for $1.25

Regular $2.25 quality for $1.50

Men's Silk Neckwear

Silk Knit Ties in all the newest patterns and in plain colors.

Regular $1.00 quality ..... 59c, 2 for $1.00

Regular $2.00 quality for 95c

Men's Heavy-Weight Sox

Regular 35c quality for 18c

Regular 50c quality for 35c

Regular 65c quality for 48c

Men's Lined Gloves

In kid and suede in tan, grey and brown shades, wool lined, with dome fasteners. Very comfortable and very durable. Special values at

$1.25, $1.50 and $2.00

MEN'S FINE DRESS SHIRTS

Thousands to select from and every-one of them full size, well made Shirts from the best makers in Canada. Get a good supply at these prices. It's the best opportunity you have seen for years.

98c $1.28 $1.48 $1.98

Men's Felt Hats

All the newest styles in the correct colorings. Well-known brands from reliable makers.

Regular $3.95 quality for $3.00

Regular $4.50 quality for $3.50

Regular $5.00 quality for $3.95

Owning and Operating Stores at London, Hamilton, Woodstock, Brantford, Dundas, Peterborough and Owen Sound.
Owning and Operating Factories at Hamilton and Dundas.
Warehouse and Head Office: Dundas.

GRAFTON & CO. LIMITED

SELLING DIRECT TO THE CONSUMER

THE DOUBLE STORE
GEORGE ST. PETERBORO

THE SCIENTIFICALLY BUILT WATCH

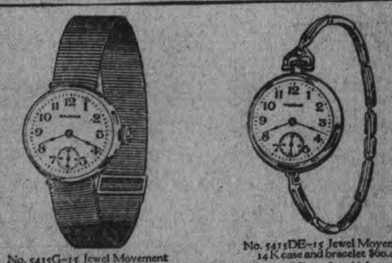

No. 5415G—15 Jewel Movement 14K case, silk ribbon $55.00
No. 5015G—15 Jewel Movement Gold-filled case, silk ribbon $45.00

No. 5415DE—15 Jewel Movement 14K case and bracelet $60.00
No. 5015DE—15 Jewel Movement Gold-filled case and bracelet $48.00
No. 501DE—7 Jewel Movement $37.00

WALTHAM 6/0 Size Convertible and Ribbon Watches

Variety In Watch Fashion

TWO interesting ladies' watches—alike, yet not alike. The same famous Waltham movement inside—but dressed in different styles.

The one be-ribboned in pure black silk (changed at the slightest of cost)—the other a bracelet watch, convertible according to the wearer's mood or the "dress" occasion. Because of the disappearing "eye" in the case, you can wear it around the wrist or as a chatelaine watch or on a chain.

These jeweled, fashionable Waltham Watches will keep time for a life-time. Whichever one you prefer. They are sold by first class jewelers. Ask your jeweler to show them to you. He knows what fine watches they are.

Write for a valuable booklet that is a liberal "Watch" education Sent free on request. The Waltham Watch Co., Limited Montreal, Canada.

WALTHAM
THE WORLD'S WATCH OVER TIME
A CANADIAN INDUSTRY
Makers of the famous Waltham air-friction quality Speedometers and Automobile Time-pieces used on the world's leading cars
GIFTS THAT LAST

Full Line of Waltham Watches Always in Stock at Warne Bros, Jewelers, 349 GeorgeS

Lyddite, the high explosive, is so called after the English town of Lydd, in Kent, the place of its first manufacture.

FOR SALE
2 USED FANS.
2 JIB CRANES.
1 USED WOOD TURNING LATHE.
2 GOOD WOOD TANKS.
CORDWOOD SAW MANDRELS.
THE PETER HAMILTON COMPANY, LIMITED
Peterborough, Ont,

PROGRESSIVE SEWING MACHINE SALE!
Opening Soon
25c INITIAL PAYMENT
Make Inquiry Now
GREENE MUSIC CO. LTD.

Photographs for Christmas

There is more of the true spirit of Christmas in a photograph of yourself than in any other gift you can purchase.

Then too, photographs are economical. One dozen photographs make twelve ideal gifts.

Give photographs this year.

Troy STUDIO
140½ HUNTER ST.
"The Photographer in your Town"

Dr. Goodwin
Chiropractor
Palmer Graduate
106-108 Barrie Building
Lady Attendant. Phone
Hours: 11-1 a.m., 2-5 and 7-8 p.m.
Office closed Tues. and Thurs. Evenings

CITY AND GENERAL

BRITISH COLUMBIA SHINGLES

All Best Grades—Also Eastlake Steel Shingles, Corrugated Iron, and Ready Roofing.—Fred H. Rowan, 607 Weller Street. 'Phone 851.

WHITEHOUSE & SON, Pianos,

Expert Piano Tuners and Repairers. All work done as in the factory. Give us a call, or send us an order. 118 Hunter street, Peterboro, Ont. Phone 981W. tts-116 5680

SUCH PESTS AS ROACHES

water bugs and beetles can be destroyed by using Parke's Roachbane. Just sprinkle it around all sinks, drains and infested places 25c, 50c and $1.00 tins at Bond's Drug Store, corner George and Hunter Streets.

TYPEWRITERS TO THE FRONT

We have in transit some very fine NEW and REBUILT Oliver typewriters. Wait for our NEW PORTABLE Machine. Our NEW SUPPLY of carbon paper and ribbons is real genuine quality. Get some.
Nelson's Typewriter Co., 332 1-2 George street

BAZAAR AND RUMMAGE SALE

Bazaar and rummage sale at the Salvation Army Y. P. Temple, Aylmer street, opposite the Fire Hall, November 10th and 11th. Come and see our goods. Anyone wishing to donate any article, 'phone 1773J, and it will be promptly called for. The young people are invited to visit our fish pond, bran tub and home-made candy department. Refreshments served, Saturday night, hot English meat pies served.

Doors open at 2 p.m. Friday afternoon. Proceeds in aid of building fund. 2d-110-6466.

T. BAIRD.

Numbers increased last night to hear Mr. Baird. He spoke on seven judgments: 1st, Private judgment. That is where God has not spoken, everyone has a right to his own private judgment; 2nd, Court judgment; 3rd, Human judgment; 4th, Sinner judgment; 5th, Ministerial judgment. The man speaking is not to judge what he says, but the folks who hear; 6th, Spiritual judgment. He that is spiritual judges all things. 7th, Impossible judgment.

To-night Mr. Baird will finish with eight more judgments, and Friday night he will speak on the judgment seat of Christ.

He has a word for the bobbed hair girl to-night. All come.

RELIEF CONCERT.

Tickest for the above Concert are now on sale at Heintzman Hall at 75 cents each.

The proceeds arising from the sale of tickets are to be forwarded to the Relief Fund of the Northern Ontario Fire Sufferers.

In the purchasing of tickest for the Concert, music lovers will not only assure themselves of a splendid evening's entertainment but will also be availing themselves of the opportunity of rendering very practical help to the people of Northern Ontario who suffered in the fire.

Many brave, yet unfortunate people in the North are still in dire need of the necessaries of life.

Let us seize this opportunity of bringing comfort and help to them.

The Concert takes place on Nov. 17 at the Conservatory Hall.

Be a Helper.

DR. T. P. McCULLOUGH

Eye, Ear, Nose and Throat specialist 166 Brock St. 'Phone 36W. dtf

CHOIR PRACTICE.

All Saints' choir will practice to-night.

FOR THE BEST BOWLING.

Drop in at Jake Solomon's Water Street Bowling Alleys. d-t-f

GEORGE STREET METHODIST CHOIR

Rehearsal to-night at 8 o'clock sharp. Every member expected. Christmas cantata will be taken up.

KNOX CHURCH CHOIR.

Members are reminded of the choir practice to-night at 8 o'clock.

WORKS BOARD TO MEET.

A meeting of the Council's Board of Works will be held to-morrow night at 7.30.

ST. JOHN'S CHOIR.

There will be no practice to-night, Mr. Devey being in Toronto attending the Synod Sunday school meeting.

TAXI LIVERY

Excellent equipment. Just added new seven passenger McLaughlin, now running—2 seven passenger cars. For good service telephone Herb. Stinson's Taxi Livery. 'Phone 480. dtf

WILL GIVE AN ADDRESS.

Miss McGregor, field secretary of the Presbyterian Women's Missionary Society, will address the monthly meeting of St. Paul's Auxiliary on Nov. 10th, at 3.30. A cordial invitation is extended to all to attend.

SAWS FILED AND SET CLIPPER PLATES GROUND.

Scissors, knives and razors sharpened. Razors honed, ready for shaving. Surgical instruments ground. Umbrellas repaired and recovered. Wm. Taylor & Son, the Sheffield Cutlers, 216 Hunter street west. t. t. s.

TRUTH MISSION MEETING.

The regular weekly cottage prayer meeting of the Truth Mission will be held to-morrow evening at the home of Mr. and Mrs. Arthur Garner, 426½ George Street.

SALE OF FANCY ARTICLES

The Fraser Auxiliary of St. Paul's Church will hold a sale of fancy articles on Saturday December, 2. Watch for further notice.
2d 111 6498

BRITISH SOLDIERS KILLED

LONDON, Nov. 9.—British soldiers have been killed in a clash with the Turks in Constantinople and the situation is grave.

NOTICE

Dr. J. M. O'Brien, Physician and Surgeon, wishes to announce that he has moved his office from 281 Park street to corner Hunter and Aylmer. 2d 111 6501

RUMMAGE SALE.

In St. Andrew's Sunday School Hall, Friday afternoon and evening, November 10th. 1d110 6511

AT HOME

The Young Ladies of the Immaculate Conception Church will hold a Card Party on Friday, Nov. 10. Refreshments, Good prizes. Starts at 8.15 sharp. 1d 110 6502

AUCTION SALE.

Friday afternoon, at Hancock's Auction Room, furniture, Stoves, etc. You may bring in anything you have for sale and receive cash for the same. 1d110 6509

HELD A SOCIAL.

St. Anthony's Sewing Circle, at the Sacred Heart Church, held a pleasant social evening last night, with a good attendance. Prizes for cards were won by (1) $5.00 gold piece, Thos. Breault; (2) $5.00 in bread tickets, donated by Mr. J. Grady; Mrs. Fred Guerin and Mrs. Collins.

BAZAAR

Knox Church Ladies' Aid will hold their Bazaar on Wednesday and Thursday, Nov. 15th and 16th in the rooms over the Farmer's Co-perative Store, Simcoe street. Afternoon lunch. Supper served from 5 to 7. Price 25c. 1d 110 6490

FUNERAL TO-MORROW.

The funeral of William Barnett, conductor on the C.P.R., who was crushed to death yesterday morning by a falling van, in Smith's Falls, will be held here to-morrow morning when the body will arrive on the 7.25 C.P.R. train from Havelock.

The body will be conducted to the Sacred Heart Church and then to St. Peter's cemetery for interment.

The deceased was forty years of age and leaves to mourn his loss his mother and father, Mr. and Mrs. J. Barnett, in Havelock, four sisters, Mrs. Fred Whaley, 186 Rubidge St., and Mrs. Thomas La Point of this city; Miss Josephine of Toronto, and May of Buffalo; and five brothers, John and James of Buffalo; Dr. Thos., of Oshawa; Donald of Toronto and Anthony of Oshawa.

Looking Ahead

Our New Designs in WRIST WATCHES and POCKET WATCHES have arrived.

Some very handsome and odd patterns we have for Xmas.

It is not too early to look at these designs, for they will be sold very quickly.

Prices are the lowest they have been for years, and the Quality the best we have ever had.

Prices, $15.00 and up.

Warne Bros.
439 George St, Diamond Hall

HELD WHIST DRIVE.

The Men's Caledonian Club held a whist drive at their ball last evening, attended by nearly 200 people, realising the sum of $20.50 for the Northern Relief Fund.

Prizes for cards, which were donated by Messrs. French, Hendry, Gilmour, and Jackson, were won by Mrs. Wheeler (first), a hand-painted cup and saucer; Mrs. Coombes (second), shortbread; E. Anderson (first for men), cuff links; and R. Hendry (second), pair of suspenders.

WEDDING BELLS

MURRAY—BOARD

At the Manse, 531 Lansdowne Ave Toronto, on Tuesday, Nov. 7, by the Rev. N. A. McEachern, M. A., Annie Locke, only daughter of Mr. Fred Board, Sherbrooke street, Peterboro, to John Charles, eldest son of the late Charles G. and Mrs. Murray of Georgetown, Ont. 1d

OBITUARY

MRS. T. J. FOX.

LINDSAY, Nov. 9.—The death took place last evening of Annie Landry, wife of Mr. T. J. Fox, and daughter of Mr. and Mrs. Felix Landry, who were old residents of Peterborough, until about two years ago, when they moved to Detroit.

Deceased is survived by her husband, three small children, her parents, two sisters and three brothers.

MRS. DANIEL CADIGAN.

The death of Mrs. Daniel Cadigan occurred last night at her home in Ennismore, Lot 8, Concession 10, after a lingering illness. The late Mrs. Cadigan was 64 years of age, and had lived in Ennismore all her life.

Her survivors are her husband, three sons, Joseph, Herbert and William, all at home, and three daughters, Mrs. John Perdue and Mrs. Daniel Curtain, of Walkerville, and Frances at home. She also leaves three sisters, Mrs. McNaughton, Mrs. Donoghue and Miss Annie Murphy, of Buffalo, and one brother, Eugene Murphy, of Ennismore.

The funeral will leave the family residence at 9 o'clock to-morrow morning. Interment in Ennismore Cemetery.

MRS. JANE SNOWDEN.

Early this morning Mrs. Jane Snowden passed away at her home, 204 Reid Street, after a lingering illness. She was in her 85th year.

The late Mrs. Snowden was the wife of the late William Snowden, who predeceased her two years.

She formerly resided in Smith Township, having lived in Peterborough for the last forty-five years.

She leaves to mourn her loss one daughter, Mrs. R. O. Roblin, of Toronto, and two sons, Harold of Monaghan and T. H. of Edmonton.

Funeral services will be held from the family residence by Rev. R. B. Grobb at 2 p.m. on Saturday, interment to take place at the Little Lake Cemetery.

MARION LORINE GRADY.

The death of little Marion Grady, the infant child of Mr. and Mrs. Frank Grady, 198 Lake Street, occurred this morning.

Funeral services will be held on Friday afternoon at 2 o'clock from the family residence to the Sacred Heart Church, and thence to St. Peter's Cemetery for interment.

LATE WANT ADS.

FOR SALE — ART GARLAND Heater, in good condition. Apply 623 Chamberlain street. 3d-112-6209.

Financial News and Views

New York Stock Exchange and Curb Prices. — *Canadian Stock Exchange and Mines.*

To-Day's Quotations with Opinions and Reviews of the Market.

(Quotations supplied The Examiner by Nelson & Martyn, Stock Brokers).

NEW YORK STOCKS.

	High	Low	Close
Amer. Can.	76¾	74¾	74¾
Anaconda	52¾	51½	51⅝
C. P. R.	146½	146¼	146¼
Amer. Loco.	129½	128	128¾
Bald. Loco.	134	132	132
Studebaker	129⅛	127⅞	127⅞
Erie	12⅜	12⅛	12⅜
B. & O.	52	51	51
Beth. Steel	72⅛	71¼	71⅜
B. R. T.	17⅛	17	17¼
Mex. Seaboard	20½	18¾	18¾
Nor. Pacific	84¼	84⅛	84⅜
Mex. Pet.	222	220	220
Pan-Amer. Oil	91½	89⅝	90⅛
Reading	83¼	82⅜	83
South. Pacific	93⅛	93	93
South. Rail.	24⅜	24⅛	24⅜
N. Y. Central	98¾	98¼	98⅜
Rock Island	40⅛	40	40
Replogle	28⅝	28	28
Gen. Motors	14½	14	14⅜
Davison Chem.	33	31½	31⅝
Int. Paper	57⅝	57	57⅝
Royal Dutch	55½	54¼	54¾
Rubber	54⅞	53	53
U. S. Steel	110¾	108⅞	109
Int. Nickel	15	15	15
Lack. Steel	83	81¾	81¾
Crucible Steel	80¾	76¾	78¾
Midvale	32¾	32½	32½
Repub. Steel	53	52	52
Gulf State Steel.	90½	89½	90⅜
Vanadium Steel	41¼	41	41¼
Transcon. Oil	14¾	14¾	14¾
Gen. Asphalt	52⅛	45¾	45⅞
Mack Truck	58¾	57¼	57½
Texas Oil	48½	48½	48½
Union Pacific	147⅜	147	147⅛
Westinghouse	60⅝	60⅝	60⅝
Allied Chem.	79¾	73¼	73½
Amer. Smelters	58¾	58¾	58¾
Marine Pfd.	54½	53½	54½
Retail Stores	81⅜	80½	80½
Amer. Woollens	99½	98¾	98¾
St. Paul	29⅛	29	29¼
Delaware	136¾	136¾	136¾
Cen. Leather	38½	38½	38½
Columbia Gas	112	119	112
Atchison	104¼	103¾	103¾
A. I. C.	32	31	32
Atlan. Gulf	24¾	23¼	24¾
Allis-Chalmers	43¾	43¼	43¾
Am. Tel. & Tel.	123⅜	123⅛	123⅜
At. Coast Line	117½	117½	117½
Coca Cola	79	76¼	79
Chile Copper	28¾	28¼	28¾
Chandler	62¾	62⅛	62⅜
Corn Products	132	130¾	132
Cuba Am. Sugar	21⅝	21⅜	21⅝
Calif. Pet.	64	64	64
Dome Mines	43	43	43
Fam. Players	95	95	95
Con. Gas xd	140¼	138	138
Great Nor. Ore	35½	35½	35½
Houston Oil	81½	79	79
Indus Alcohol.	68	67	67
Ken Cop. Corp.	35⅛	35	35⅛
Kelly Sp. Tire.	44¼	43⅜	43¾
Lehigh Valley	68	68	68
Mid. States Oil	12	12	12
McIntyre P. M.	18½	18½	18½
Missouri Pac.	19⅜	19⅜	19⅜
N. Y., N. H.	29¾	29¾	29¾
Mutual Oil	12¼	12¼	12¼
Pennsylvania	48¾	48⅞	48¾
Pac. Oil	47⅜	45¾	46¼
Sinclair Oil	34	32¾	33¾
Sears-Roebuck	89½	86⅞	87¾
Stan. Oil N.J.	211¾	209¾	209¾
Tobacco	55¾	55¾	54¾
Trans. Oil	14¾	14¾	14¾

Total Sales — 1,100,208

CANADIAN STOCKS.

	High	Low	Close
Brazilian	41½	41½	41½
Brompton	35	35	35
B. E. Steel	30½	30¼	30¾
Bell Tel.	117½	117¼	117½
Toronto Rails	94½	94½	94¾
Can. Gen.	82	82	82
Can. Steam. C.	20⅝	20¼	20¾
Can. Steam. Pfd.	57½	57½	57½
Smelters	27½	27½	27¾
Montreal Power	98¾	98¾	98¾
Span. River C.	93¾	93¾	93¾
Span. River Pfd.	102	102	102
St. of Canada	63½	63½	63½
Abitibi	60	60	60
Asbestos	65½	65½	65¼
Quebec Rail.	24¾	24¾	24¾
City Dairy	138	138	138
Can. Bread	48	48	48

MINES.

	Bid	Asked
Atlas	36	37
Algonquin	10½	11
Apex	3	3¼
Baldwin	6	7
Buckingham	42½	43½
Clifton	44	44½
Dome Lake	18½	18¾
Dome Mines	4200	4560
Gold Reef	2½	3
Hattie	24½	25¼
Hollinger	1236	1245
Kirkland	5	6
Hunton	9¼	10
Keora	8¼	9
Kirk Lake	44	45½
Lake Shore	282	285
Davison	22	23½
McIntyre	1825	1850
Moneta	12½	13
New Ray	23	24½
Goldale	43½	44
Castle	8	10
Por. Crown	24	24½
Porc. Tisdale	1¾	2¾
Preston	10½	11
Schumacher	39	40
Teck Hughes	90¼	91
Thomson Krist	3½	4
Wakenda	8	9
West Dome C.	19¼	20½
Wasapika	15	16
West Tree	11½	11¾
Wright Hargraves	310	330
Vipond	65	66
Beaver	30½	31
Castle Treth.	24	25
Crown Reserve	26	28
La Rose	22	23
Nipissing	575	585
Ophir	2	3
Temisk	32	34
Trethewey	4½	4¾

CHICAGO GRAIN.

WHEAT.

	High	Low	Close
July	106	105⅝	105⅞
May	115¼	113⅝	114¾
Dec.	115¾	114⅜	115¾

CORN.

July	70	68¾	68¾
May	69¾	68¾	68¾
Dec.	69¾	68¾	68¾

FOREIGN EXCHANGE.

Sterling—4.46⅝.
Marks—.01⅝.
Lires—4.23½.

Call Money—3½ per cent.

(By Stuart P. West.)

NEW YORK, Nov. 9. — (Special.)—The most interesting side in to-day's price movements lay in their test of the sensitiveness of the market to the Turkish crisis.

Cable reports on their face were sufficiently disturbing as suggesting that if a clash between English and Turks has not occurred, it was likely to come at any moment. But even in the quarters where reflections of political uneasiness is always keenest the foreign exchanges and the commodity markets, there was no sign of any apprehension.

Sterling exchange was higher. Italian lire went back almost to their recent high, and there were further sharp recoveries in French and Belgian rates.

Cotton, which always goes down on the hint of any war scare, made another new high record for the year, while wheat, which usually moves upward sensationally on any threat of war, did very little one way or the other.

The security markets, guided by the action of these other and more impressionable markets, ignored the Turkish news altogether, seemingly there was a quiet feeling of confidence that the important thing was for the Allies to stand together, that having agreed to present a united front against the demands of the Angora government, there was no serious reason to fear that the Turks would carry on their bluff.

The stock market went ahead in precisely the same way as it was going before the revolution at Constantinople and before Tuesday's upheaval at the polls.

Nearly all the important changes of the day were upward. But there were a few notable exceptions like General Asphalt, which broke badly on reports that the revenues of the company are not such as to warrant continuance of the preferred dividends. Stocks of companies known to be doing well, like the Motor, Equipment shares and some of the Steels and Oils were consisently strong.

MARKET NEWS.

NEW YORK, November 9. — The Bank of England rate unchanged at 3 per cent.

Cons. Cigar Corporation resumed pfd. dividend 50 cents and regular quarterly dividend on common and pfd extra is payable December 30th, stock, Nov. 29, and regular dividends are payable January 1, stock, Nov. 29th.

Homestake Mining Co., declares monthly dividend of 50c, 25c previously paid.

Federal reserve board surveying national economic conditions says trend of business is toward a more prosperous level. Improvements show plainly in principal industrial lines.

High Administration officials in Washington attribute the tremendous expression of wet sentiment in many states as one of the principal causes of the Democrat victory.

Loadings of revenue freight in the week of October 28th totalled 1,014,480 cars, the largest in the history of rails except for the week of Oct. 15th, 1920, which exceeded this total by 4,059 cars.

Average price 20 industrials 99.53, up 1.08.

Average price 20 rails 98.04, up 0.42.

Read the Want Ads.

Sale Continuation

At Greater Price Reductions than ever! *BOTNICK'S YEAR'S GREATEST SALE* has made the strongest appeal of any previous event. All shopping trips lead to *BOTNICK'S*, where two stores are crowded with unquestionably the greatest bargains in the city in *LADIES', MEN'S AND CHILDREN'S CLOTHING, MILLINERY, BOOTS, SHOES AND RUBBERS.* Continuation Sale at further lowered prices STARTS TO-MORROW.

BOTNICK BROS. TWO STORES **430-432 George St.**

Social Calendar

The many friends of Master Gerald Cuffe will be pleased to know that he is progressing favorably after an operation in Nichols Hospital yesterday.

Clement Leggett returned to Toronto, Wednesday morning, after spending Thanksgiving with his parents here.

Mrs. Harper and son Jack, of Carleton Place, have returned home after spending the week end with Mrs. Leggett, 591 George street.

Mrs. Ernest Tucker has returned from paying a visit to her daughter, Mrs. J. Fowlie, Wallaceburg.

Miss Maude Eason, formerly of Keene and this city, arrived in town to-day from Prince Rupert, B.C., and will reside in the future at the home of her brother, Mr. D. E. Eason, 190 Barnardo avenue, where she will be glad to receive her friends.

Mr. Thomas Lane, 243 Hunter street, has returned from a short visit with friends in Buffalo and Rochester.

Mr. and Mrs. James Sproul and son, Gordon, of Toronto, motored to the city, where they are guests of Mrs. Sproul's parents, Mr. and Mrs. H. A. Porter, 267 King Street.

Mr. and Mrs. William Richardson spent the holiday in Emily the guest of Mr. Richardson's aunt, Mrs. John Wright.

Mrs. Thomas Gillespie returned home after spending the week end in Toronto.

Miss Eva McCormack, George street, spent Thanksgiving in Toronto.

Mr. and Mrs. Charles Gillson have returned to Toronto, having spent Thanksgiving with Mr. and Mrs. Herb Delihaye, Dublin street.

Miss Madge Walsh entertained between 40 and 50 of her friends at an informal dance last evening at her home on Rogers Street. Mr. Vine Willard's orchestra supplied music for the occasion.

Mrs. Wm. Davis and little son Harold, of Toronto, are visiting Mrs. R. E. Davis, Murray Street.

INUNDATES MANY VILLAGES IN INDIA

Rise of the River Has Broken All Records of the Past Thirty Years.

CAWNPORE, India, Nov. 9.—(Associated Press).—The great rise of the Ganges River, which has broken all records of the past thirty years, has led to the flooding of vast districts on the Unao side. Many villages on both sides of the railway line to Unao are under water, and hundreds of hamlets have been washed away.

The floods are on the decline now, but the rains continue intermittently, making the lot of those rendered homeless still harder. People whose houses have been washed away have taken shelter in neighboring villages, and some have been accommodated in railway cars. Virtually all the villages situated along the banks of the Ramganga River have been inundated. Houses and cattle have been washed away, and standing crops ruined.

In some places the rise of the river was so sudden that people who were in the fields tending their cattle or crops were cut off. Many were compelled to take refuge in trees until the floods subsided. Others were rescued by relief parties. Planks were tied together and let down from railway bridges on the Ramganga, enabling a number of people struggling in the water to be hoisted to safety.

The railway line between Kathgarh and Got has been washed out for about seven hundred feet, and cannot be repaired for some time. The railway connection with Delhi also has been cut. The Lucknow road is still impassable in many places, and no communication is possible with outlying villages.

Large supplies of food, sent by the citizens of Cawnpore, have helped to relieve the distress.

DEATH OVERTAKES ALL WHO ROB THIS STORE

Burglars and Thugs Give Rosenburg's Store a Wide Berth.

LEXINGTON, Ky., Nov. 9.—Burglars and thugs are giving the store of Joseph Rosenberg a wide berth. Three times in the past seven years the store has been held up and robbed. In each instance the guilty parties were overtaken within a few days.

The most recent robbery occurred a few weks ago. Two negroes broke in and stole merchandise. Rosenberg expressed the wish that the robbers should meet a speedy end. A few days thereafter the mangled bodies of two negroes were found on the Louisville & Nashville railroad track 25 miles from the city. Each negro had part of the loot from the Rosenberg store.

Just before that robbery, Rosenberg's store was entered for the second time. The same night a negro was found dead—with his neck broken, in his possession were goods stolen from Rosenberg.

Seven years ago a negro entered the Rosenberg store and held up the proprietor at the point of a revolver. Rosenberg fought him and got the gun. The negro backed into the street and in the chase that followed in which the Lexington police and detectives took part, the negro was killed.

MARRIAGE A LA MODE

Frequently the Chinese suitor does not see the woman whom he has proposed marriage until she is borne to his home, on the wedding day, in a locked sedan, followed by her relatives and friends.

Her nearest male relative gives the key to the sedan to the groom. If upon her release she does not make a favorable impression upon her prospective husband, he may return her to her family and cancel the wedding arrangements.

Read With Pleasure

The complete enjoyment of your favorite magazine or newspaper, depends largely upon the condition of your eyes.

To those whose eyes tire easily while reading, a pair of our glasses will prove a revelation in comfort and genuine satisfaction.

We Will Be Glad to Serve You.

Fowler's Optical Parlors
373 George Street
Peterborough.

BLUNDERS

WHY IS THIS WRONG?

The answer will be found among today's want ads.
(What "Blunder" do you suggest?)

BIRTH.

CARTER.—To Mr. and Mrs. J. P. Carter, (nee Gladys Mesley) Windsor Ontario, Nov. 5, 1922, a daughter.

DELAIRE.—To Mr. and Mrs. Wilfred Delaire, 467 Elm street, on November 7th, a son.

Mr. Poultryman:

Now is the time to decide whether you intend making those hens of yours pay a dividend this winter or not. Don't blame the hens buy

"NATIONAL POULTRY FEEDS"

Ask you dealer for

"NATIONAL CRUSHED OYSTER SHELL"

In any size bags.

Special Opportunties

come to all of us at certain times. RIGHT NOW the New York and Canadian Markets are in a splendid position to be bought. The Canadian Mining Shares are at the buying point. DON'T WAIT.

WE BUY STOCKS OUTRIGHT or will accommodate you by buying on the margin plan. The balance of purchase price is carried at the prevailing interest rate. We carry the BEST facilities for the transacting of business. 'Phones 229J—1736F.

332½ George Street, "Suite A" Opera House (Old) Block.

NELSON & MARTYN
Stock Brokers

It's confidence that does it.

Community Bread
(100% whole wheat)
Loaf - - 15

Campbell's Cr. Butter, lb.	36c
Gunn's Maple Leaf Lard lb	20c
Cooke's Shortening, lb.	27c
French Broken Walnuts lb.	50c
Freshly Roasted Peanuts, lb	25c
Dates to clear, 3 lbs. for	25c
Dominion Soap, 3 tins for	25c
Castile Soap, 7 cakes for	25c
Surprise and Comfort Soaps 10 Bars for	69c
Sweet Potatoes, 4 lbs for	25c
Grape Fruit, 3 for	25c

PORTER S. WHITE CO.
PHONE 208 334 GEORGE

Read the Want Ads.

20 PAGES

The Evening Examiner

PROBABILITIES.
Southerly winds, fair and milder; Saturday, southerly winds, mild and becoming showery.

VOL. LI., No. 110 PETERBOROUGH, FRIDAY, NOVEMBER 10, 1922 PRICE THREE CENTS

Men's Overcoats $32.00 $37.50 $45.00
New Shipment of Imported Materials

Women's Coats, Tailored English Style and Velours $19.75

25% Reduction on Our Entire Stock of Women's Suits
The GRESSMAN Limited

DISTURBING RUMORS IN ENGLAND ARISE FROM NEAR EAST SITUATION

Daily News Reports Angora Covernment Has Asked Whether Russian Bolsheviki Would Support Turkey in Case of War.

BRITISH CABINET MEETING TODAY

LONDON, Nov. 10.—(Canadian Press).—No one in England seems to know whether the situation in Constantinople in better or worse, and the air is full of disquieting rumors. The Daily News reports that the Angora government has asked the Soviet Russian government at Moscow whether Russian Bolsheviki "will adhere to the Russo-Turkish military agreement in event of war". This report said Moscow had replied in the affirmatively, but the correspondent understood such adherence would not take the form of the lending troops to Turks. No reports convey any impression or reliability. The British source of information declare matters are getting worse while French sources report an improvement.

The Daily Mail says the Cabinet will meet to-day to consider the Near East situation. It is understood that military plans were discussed in the war office yesterday.

Everyone here seems to be waiting to see what reply Angora will make to the demand of the Allies that Turkish Nationalists comply with the Mudros and Mudania conventions. Upon their reply hinges the question of whether the Allied commissioners will declare martial law in the Constantinople area.

Paris has a report that Ismet Pasha, Nationalist Foreign Minister, has offered to co-operate with the Allies in certain administrative matters in the Constantinople region, but according to diplomatic news in the Daily Telegraph, Allied commanders are unable to take such offers seriously, as they might be repudiated at Angora.

Ismet Pasha for Peace

CONSTANTINOPLE, Nov. 10—(Canadian Press).—Leaving yesterday for the Lausanne conference Ismet Pasha, Turkish Nationalist Foreign Minister, declared that he was sincerely anxious for the peace and was confident of achieving it if the Allies adopted a reasonable attitude.

ALLIES SENT NOTE.

CONSTANTINOPLE, November 10. — Canadian Press. — The allied high commissioners have handed a note to the Angora government representative here demanding a repeal of all measures relating to the customs, public debt and sanitary and other services which conflict with the capitulations and stipulations of the Madras armistice agreement of 1918.

HELD A DANCE.

The Knights of Columbus held a well attended dance and card party at their rooms last evening. Prizes for cards were won by Mrs. F. Fairen and Mr. Joseph Lonergan. Excellent music for dancing was supplied by Follis' three piece orchestra. The committee in charge of arrangements was composed of Messrs. J. J. Doris, J. E. Sullivan, John Hanrahan, W. S. Merrell, T. Turcotte, V. McCabe, C. Wolffff and Dr. J. F. O'Brien.

CITY BILLIARD LEAGUE

ALL TEAMS WISHING TO ENTER FOR THE COMING SEASON ARE INVITED TO SEND IN THEIR NAMES ON OR BEFORE NOV. 20, 1922.—F. W. EGGLETON, SERETARY.— PETERBORO CITY BILLIARD LEAGUE, 'SONS OF ENGLAND' HALL. 3d 113 6511

CHRISTMAS GREETING CARDS

THE FINEST STOCK OF CHRISTMAS CARD PROCURABLE DOZENS OF DESIGNS—CARDS IN STOCK — MAKE SELECTION EARLY PRICES DOWN. SEE SAMPLES AT THE EXAMINER OFFICE. dtf.

ARMISTICE DANCE.

NICHOLLS' HOSPITAL ALUMNAE ARE HOLDING AN ARMISTICE DANCE IN THE G.W.V.A. HALL THIS EVENING, IN CONNECTION WITH THE MEMORIAL FUND FOR CANADIAN NURSES WHO WERE KILLED IN THE WAR. 1d 111 6524

Will Cease Work For Two Minutes

To-day the Peterboro office of the Bell Telephone company received notice to "cease work' from 11 to 11.02 to-morrow morning, in commemoration of Armistice Day. The majority of the towns and cities in the Province with the exception of Peterboro, have issued proclamations over the signature of their Mayors, calling attention to the two minute observance of silence.

FIGHTING TO GET HIS FAMILY BACK

Wife and Five Children Committed to Asylum —Investigators' Report

BONNER FERRY, Ida., Nov. 10.—Albert C. Sundsmo, 50-year-old carpenter, of this town, is fighting to have state authorities return his wife and five children to him.

"They were taken from me because I had too many children," he says sadly. "Why else, I do not know."

By an order from Judge E. B. Henderson of Boundary County, they were taken to the home of the feeble-minded at Nampa, Ida.

"And", says Sundsmo, "the only way I can have me family back is by submitting to an operation which would forstall the birth of any more children!"

Sundsmo is perplexed. He cannot understand and the justice of this enforced separation. So he has appealed to Senator Borah of Idaho for help, and has instituted suit in the district court for the return of his family.

Wed Eight Years

"Some eight years ago," explains Sundsmo, "I married Anna. From the time of our marriage we have been happy and contented. She is a kind and loving woman and though she may not be called an intelligent reader; nor talented in any way, I have always thought her a very practical woman, full of common sense."

In those eight years, Mrs. Sundsmo gave birth to seven children. Two died.

"Up to now we had no trouble," continues Sundsmo. "Suddenly she is taken, with the five children, and committed to an asylum.

"The trouble was this: five children, two of them only babies, were to much for my wife to keep scrupulously clean at all times. Maybe sometimes the house was not as clean as it might have been. My wife had more work than she could do."

"Someone reported the case. Then the sheriffs came one Sunday morning and took away my wife and children.

Investigators Report

"When the judge read the court order to me, it stated two doctors had come before him and said that our home had been found in an unsanitary condition, that our oldest boy was not as bright as he should be and, therefore, we might have more children mentally below normal."

But Sundsmo cannot understand why his wife and all his youngsters were taken from him. The other children, he argues, have not been declared subnormal.

"It all seems so horribly unjust," cries Sundsmo. "I feel that my wife and I have been greatly wronged. But I have not the means to get a hearing in the courts."

Sundsmo is convinced that neither he nor his wife are mentally deficient.

Sundsmo contends that while he would be willing to do anything to have his family returned to him, he cannot see the justice of having to submit to an operation before he could have them.

"I can't understand the justice of this," he cries.

LOCAL ENGINEERS' ANNUAL REUNION

Coming Event Eagerly Looked Forward to by Many Here.

The annual re-union and dinner of the Peterborough branch, Engineering Institute of Canada, will be held on the evening of Tuesday, November 14, at 7.15 in the Empress Hotel.

This is an annual event looked forward to by all engineers in this vicinity. This year will be no exception to the rule if one is to judge by the programme mapped out for the occasion.

A number of distinguished visitors will be present, among them being General C. H. Mitchell, D.S.O., C. M.G., C.B., M.E.I.C., Dean of the Faculty of Engineering, University of Toronto; J. H. E. Fairbairn, D.Sc., M.E.I.C., Chief Engineer C.P. R.; R. A. Ross, D.Sc., M.E.I.C., Member of the Royal Hydro-Electric Enquiry Commission; W. J. Francis, C.E., M.E.I.C., Consulting Engineer; Prof. Peter Gillespie, University of Toronto; Prof. Rutledge, Queen's University. Mr. P. P. Westbye, M.E.I.C., General Manager and Chief Engineer Wm. Hamilton Co., Ltd., will be in the chair, and under his tactful guidance those intending to be present can rest assured that nothing will be left undone to make the occasion a huge success.

The evening will have the assistance of the Famous Engineering Sextette. This sextette has ambitions in the way of vocal accomplishments. Only the famous Dumbells exceed the agility of the sextette. Topical songs will be sprinkled along the programme. The sextette introduces songs without words, or words without songs, just as the gathering prefers—it is so seldom that these deft accomplishments are combined in one aggregation. The Sextete, it may be remarked, is indigenous to the profession, and is one of the latest evidences of engineering efficiency.

All enquiries with reference to indemnities should be addressed to Ralph Flitton, A.M.E.I.C., Wm. Hamilton Co.

SKATING SATURDAY AFTERNOON AND EVENING.

Brock Street Rink Open Two Nights a Week on Request.

Although the rink was advertised closed for the season in order to be put in shape for ice skating, so many roller skaters hove requested that it be open Tuesday evening and Saturday afternoon and evening for a short while, the management has arranged to do so, and a full program with skating until 10.30 o'clock will be run off this Saturday evening with skating in the afternoon as well.

GENUINE TESTIMONIALS

Mr. Burgess of Lakefield says that he finds it a pleasure to sell Dr. Norvall's Stomach and Tonic Tablets, because as a laxative and general tonic they have no equal.

WHY THE BISHOP INSULTED THE DUKE OF MARLBOROUGH. IN NEXT SUNDAY'S HERALD AND EXAMINER, CHICAGO'S BEST NEWSPAPER. BUY IT TO-DAY AT L W LEBARR'S, CHARLOTTE ST. 1d 111 6514

ONE DROP OF NEW DRUG WOULD KILL EVERY BEING ON EARTH. NEXT SUNDAY'S HERALD AND EXAMINER, CHICAGO'S BEST NEWSPAPER BUY IT TO-DAY AT L. W. LEBARR'S, CHARLOTTE ST. 1d 111 6515

TO-NIGHT MR. T. BAIRD WILL GIVE AN ADDRESS ON "THE "JUDGMENT SEAT OF CHRIST." ALL ARE URGED TO ATTEND. GOSPEL HALL, 8 O'CLOCK. 1d111 6525

PIANO SNAPS.

HEINTZMAN UPRIGHT PIANO IN GOOD CONDITION, FOR A SATURDAY BARGAIN, $165. ALSO HEINTZMAN SQUARE PIANO FOR $35. PETERBOROUGH MUSIC CO., J. P. CUNNINGHAM, PROP., 404 GEORGE ST. 1d

The Christian Mothers are holding an At Home on Monday, November 13th, 8 p.m., at St. Alphonsus Lyceum.
Cards and Refreshments. Excellent Prizes
Follis' 4-Piece Orchestra

MUST FORM A LEAGUE TO ENFORCE PEACE OF WORLD

Admiral Sims Declares Only Thing That Will End Wars is Pressure of World's Disgust Against Savagery

MONTREAL, Nov. 10.—(Canadian Press).—"Holy smoke," gasped Admiral Sims, who arrived here to-day to receive the degree at McGill University, when asked for his opinion on the United States' refusal to play any role in the settlement of the European tangles. "Do you want me to spill the beans again? I hope you know what spilling beans means? I do."

In a more serious vein he declared that the only thing that would bring about an end of the terrible world wars "will be a pressure of the disgust of the world against savagery and carnage. It must be that pressure of disgust."

He said the Washington Conference on disarmament was a great step toward assuring the nations of the world that another great war will not be possible again. A step to now take, however, was to form a league which will exert its full influence to enforce peace throughout the world.

BITTER FACTIONS IN TOWN OVER TRAGEDY

The Tragic Shooting May Develop Into a Deadly Parallel of the Hall-Mills Murder Mystery.

FEELING IS INTENSE.

HAVRE, Mont., Nov. 10.—The tragic shooting that took the lives of Rev. L. J. Christler, "bishop of all outdoors" and Mrs. Margaret Carleton is far from a closed case, despite the coroner's verdict of murder and suicide. It may yet develop into a deadly parallel of the Hall-Mills murder mystery.

Everyone— literally everyone —in the little town of Havre is talking of the possibility. The town is divided on the case—bitterly, angrily divided. So intense is the feeling, in fact, that it is not impossible that the case may lead to further violence, no matter what is the outcome of the mystery itself.

The controversy has raged ever since the night of Oct. 27, when the bodies of the Rev. Christler and the pretty wife of a former superior judge were found by Mrs. Christler in the rectory of St. Mark's Episcopal Church, each killed by a pistol shot through the heart.

Staunch defenders of the Rev. Christler maintain the coroner's jury was right; that Mrs. Carleton spurned by the clergyman, shot him down and then killed herself.

May Be Double Murder.

There are others—many others—who point to the post-mortem examination held over the bodies after the coroner's inquest. This examination showed the bullet which ended Mrs. Carleton's life entered her body on the left side, above her heart, and lodged in the right side and below her heart. Experts say it would be possible, but highly improbable for such a wound to be self-inflicted—that in virtually all suicides where the heart is penetrated, the bullet ranges upward and to the left.

These people contend that it was a double murder—that someone found the two, killed them both and fled puting the death pistol in the woman's lifeless hand, to stimulate a murder and suicide.

These are two theories. Everybody in town holds one or the other. As a result acrimonious argument is heard on every corner about this, the most sensational murder case in the annals of Montana.

In the 16 years he had served in Havre as rector and as archdeacon of Milk River Valley, the Rev. Christler had made hundreds of friends. He was responsible for much good work, and not only built up his mission field to an amazing extent but also was a vital figure in this section's political circles, serving in the legislature.

These friends of the "bishop of all outdoors" are ready to defend his memory—even to the point of fighting for it.

Officials Drop Case.

But there are others just as strong in defense of Mrs. Carleton. Wife of a former district judge, young and charming, she was one of the leading figures in Havre's social life. Men and women who have been entertained in her home are unwilling to believe that she could have ever taken human life.

No hint of suspicion has been publicly raised against Mrs. Christler, who testified that she heard the shots and came into the room to find her husband and Mrs. Carleton dead.

Those who declare that a third person committed the crime aver that Mrs. Christler would hide any evidence she might have had of this in order to avoid further scandal.

County Attorney Max Kuhr, Police Chief James Moran and Coroner James Holland, however, have dropped investigation. Kuhr has announced that so far as he is concerned, the case is closed, unless something untoward develops.

Bishop Frederick Faber, head of the Montana Episcopalian diocese, has issued a statement, holding the Rev. Christler blameless.

Special Investigators.

Joseph Pyle, prominet mining engineer and his wife, parents of Mrs. Carleton, are not letting these attacks go unheeded. They have engaged special investigators to delve thoroughly into the case. Pyle is gaining support in a move to call a grand jury session to probe the sudden dropping of the case.

Mrs. Pyle openly declares her belief that it was a double murder.

The talk of Margaret leading Christler astray, then shooting him because he would not leave his wife for her is whitewash" she says. "They try to protect him because he was a minister. Margaret was 10 years younger than Christler. If anybody 'led,' it would have been him."

It is intimated too that the mystery has a political angle. Many believe the investigation will be pushed vigorously after election day than prior to it.

Another thing tending to impede thorough investigation is the fact that Havre has been aroused by certain newspaper reports about the town printed since the tragedy. Some of these characterize it as a "wide open frontier town" full of gambling and loose morals.

Some citizens are so indignant over this that they want the case closed immediately at any cost—because Havre prides itself on being one of the most modern little cities in America.

Highlights in Case

OCT. 27.—Rev. Leonard Jacob Christler, rector of St. Mark's Episcopal Church, and Mrs. Marguerite Carleton, wife of former Judge Frank Carleton found dead in hall of rectory. Both had been shot through the heart and the pistol used was in Mrs. Carleton's right hand.

OCT. 29.—Coroner's jury, after inquest, decides Mrs. Carleton, while insane, killed the Rev. Christler, and then slew herself.

OCT. 30.—Post-mortem examination by Havre physicain resulted in report that course of bullet penetrating Mrs. Carleton's heart was different from usual course in suicides. Also brought out fact that woman was left-handed.

NOV. 1.—Mrs. Joseph Pyle, mother of dead woman, begins presenting questions to prosecuting attorney to show daughter did not do the killing.

NOV. 2.—Prosecuting attorney declares case is closed with coroner's verdict, unless untoward developments come to light.

NOV. 4.—Mrs. Pyle resumes fight for investigation, husband joins her and town is divided into factions upholding Christler and suicide theory and those upholding double murder theory.

FOR ONTARIO RELIEF

The subscriptions toward the Northern Ontario Relief Fund, through the Examiner now reach the gratifying figure of $1000.84. The list stands to-day as follows:

Previously acknowledged	$953.34
Mrs. Waddell	2.00
Caledonian Club Whist Drive	20.50
Halls Bridge Village	25.00
	$1000.84

STAGE RUNNING BATTLE WITH 2 CRIMINAL GANGS

One Thug Killed When 100 Police Headed by Woman Fought Manhattan Bandits.

CLASHED ON STREET

NEW YORK, Nov. 10—(Special)—One man was killed and two desperate criminal gangs were declared broken up when 100 policemen in commandeered taxi cabs led by a woman in a limousine, staged a running battle with bandits shortly before last midnight in lower Manhattan. The thugs were charged with three kidnappings and liquor thefts.

Just For Fun

Scores of shots were exchanged. The chase ended when the woman who joined the chase 'for the fun of it" and refused to identify herself to the police, they said, chased one fugitive into a Chinese laundry and captured him as he was attempting to buy a disguise.

The police to-day sought a man known as "Mike the Bum", who is alleged to have led the bandit gangs that staged the thefts and kidnappings, which set down town of New York in a uproar last night.

The robbers, according to information to the police, made arrangements to purchase eighty gallons of alcohol from bootleggers near an east side garage. After they had loaded the alcohol, they yanked the bootleggers into their car and started racing away. One kidnapped man jumped and gave the alarm.

Mercer Reserves

Reserves from the Mercer and the Fifth street police stations commandeered taxi cabs and started after the bandits in mass formation. Pursuers and pursued raced through the streets with the roar of motor exhausts mingling with pistol volleys. Andrew Michaels, laborer, alleged to have been in the bandit car, toppled to the street, a bullet through his head. He died immediately after reaching a hospital.

Policeman Eugene O'Connor and other officers who took part in the fight were at a loss to understand why the "mystery woman" took the lead in the chase after the outlaws. She was fashionably dressed and wore expensive furs, the police said. Before they knew what was going on she had raced in ahead of the police cars, taking dangerous chances, time and again. A dozen times her car swerved around corners on two wheels, as she dashed back and forth on side streets, heading off the escape of the fleeing men and apparently unmindful of the revolver volleys.

Two men alleged to have been captured as they jumped on the bandit car, were held in jail to-day.

YOUR EYES WILL TELL YOU!

If your eyes are laboring under an undue strain you must be conscious of something wrong. With normal sight you are never aware of 't'rying to see" the eyes performing their function without effort. Have us examine your eyes. W. H. Lacey, Optometrist, 410 George street. 'Phone 1160.

HOME-GROWN FLOWERS.

WE SAVE YOU 20 PER CENT WHEN YOU BUY OUR HOME-GROWN FLOWERS AND PLANTS. FRESH EVERY MORNING. JORDAN BROS., TWO STORES, 428 GEORGE STREET AND CHARLOTTE STREET. 1d-111

BIG HOSIERY SALE.

IN BLACK ONLY. SIZES 8½ TO 10, WILL BE SOLD AT WHOLESALE PRICES, PER PAIR 59c.; 2 PAIRS FOR $1.00.
SEE THOSE STOCKINGS. BEST VALUE EVER OFFERED.
LADIES' BURBERRY COATS AT $14.00 AND $15.00 EACH.
LAVOIE KNITTERS,
440 GEORGE ST. N.
1d-111-6532.

NOTICE

THE PETERBOROUGH GOLF AND COUNTRY CLUB
THE CLUB HOUSE WILL BE CLOSED FOR THE SEASON ON THE 13TH INST. MEMBERS WISHING TO TAKE OUT THEIR CLUBS SHOULD DO SO BEFORE THAT DATE.
2d-112-6536

NEED OF THE DAY IS FOR YOUNG PEOPLE IN NORTH ONTARIO

To Give Up Their Lives in Christian Work Throughout the Fire Devastated Districts at Haileybury and Thornloe.

SECOND DAY BAPTIST WOMEN'S CONVENTION

Elections for the Board of Directors of the Women's Baptist Home and Foreign Missionary Societies for Ontario West at the convention being held in the Murray street Baptist church resulted as follows: Mrs. Jessie Gibson, Mrs. W. L. Kingdon, Mrs. Jno. MacNeill, Mrs. Nelson Smith, all of Toronto, Mrs. H. M. Rogers, St. Catharines, Miss Olive Copp, Hamilton. For the term of 1923: Mrs. H. Brechin, Toronto. Term of 1925: Mrs. D. N. Cameron, York Mills. Term of 1926: Mrs. D. W. MacLeod, Toronto. Mrs. R. Cummer, of Toronto, takes Mrs. D. C. Jones' place as corresponding secretary.

It was decided to send letters from the convention to two absent members: Mrs. J. N. Shenstone and Mrs. Harper, of Toronto.

A report on the work amongst the Ohsweken Reserve was read by Mrs. H. B. Burt, of Owen Sound, in the absence of Mrs. B. Kent. The report showed a balance on hand of $381.14.

Mrs. E. J. Zavitz, of Toronto, spoke briefly on the advantages accruing from attendance at Moulton College, pointing to the enviable record on examinations achieved by its graduates, the wholesome and enjoyable life of the institution, and the atmosphere of spiritual and religious life encountered here that was absent from the high school life of the country, because spiritual work did not come within the realm of the high schools.

Home Mission Work.

Miss Olive Copp of Hamilton, read extracts from a very interesting survey of Home Missionary work. There are 29 students in the summer fields in Ontario and Quebec. In Fort Frances, considerable work is being done amongst the foreign element, and the liberal use of tracts and religious literature was recommended, instancing its good use here. New Liskeard was the banner centre for Sunday school attendance, the Sunday school here haying been found an excellent foil for the counter attractions of the beach. In Bracebridge, the pastor, Mr. Ford, was directing his efforts towards inducing owners of motor boats and cars to use these for conveying worshippers to service on Sundays. In Burk's Falls, the minister was very enthusiastic about the weekly prayer meetings held privately by a group of devoted women, and Mr. Dodds, in the Sault, had inaugurated a series of open air services that were productive of good results. Mr. Dodds reported 300 copies of the Gospel given away in the Italian section of the town alone, and asked for a used car that might be converted into a truck for use in open-air services.

Under the heading of Evangelism, the speaker reported many quiet works of grace during the year. A band of McMaster young men held meetings during the summer in New Liskeard and made 5 converts; in Fort Frances the missionary giving had increased, in Huntsville there were now 94 members, with 6 men and wives of 3 of them baptized recently. In speaking of the total reported during the year of 186 conversions and 87 baptisms in the New Ontario fields, the speaker referred to the serious leakage in baptisms noticed here ,and to the necessity of stressing at evangelistic meetings the immediate profession of Christ.

The fire in Northern Ontario had caused the loss of the church buildings in Haileybury and Thornloe.

"The great need of to-day," said the speaker, "especially in the Sudbury and Timmins district, is for young men and women willing to go into this north country and give up their lives for Christ, to settle where the Catholic element is so alarmingly on the increase."

Regarding the Slavic work in Fort William, the speaker reported favorable indications in the Russian work, with eight baptisms and five more awaiting baptism there. In the French work, at Feller Institute and the Grand Ligne Mission, following the visit of Rev. Chas. D. Smith there, 21 had applied for baptism. In Feller, there was an enrollment of 165, from the ages of 12 to 22, with 30 from Roman Catholic families. In Quebec city, "the stronghold of Rome, where only 4,000 of the 78,000 of population were non-Catholic, and only 73 Baptists," progress was necessarily slow, but the speaker re-

(Continued on page 12.)

News Briefs

WASHINGTON, Nov. 10. Special.—The election is a "danger signal" for both of the old parties. An independent spirit is growing among the United States electorate.

TWO COMMIT SUICIDE

NEW YORK, Nov. 10. Special — Two prisoners hang themselves in the same cell in the police headquarters.

"BAFFLING INFLUENCE."

NEW BRUNSWICK, N.J., Nov. 10. Special. — "Baffling influence" again impedes progress of prosecutor in the Halls-Mills murder; no indictments likely this week.

GUERILLA WAR SPREADING.

DUBLIN, November 10. Special.—The Irish insurgents are spreading the guerilla warfare. Two civilians killed.

HOPES TO "COME BACK"

PARIS, November 10. Special. — Battling Siki, who was barred from the ring for nine months and deprived of his title still hopes to "come back."

WILL WED POOR ARTIST.

CHICAGO, November 10. Special.—Delora Angell, the 19 year old heiress of the 38 million dollar estate of "Bet a Million" Gates; is to wed Lester Morris, the poor artist son of a village undertaker.

QUERY FOR BILLY SUNDAY.

DAYTON, Nov. 10. — Special. — "Where were you during the war" a veteran asked Billy Sunday. A near panic in the tabernacle follows.

GIRL WANTED CIGARS.

PARKERSBURG, W. Va., Nov. 10. Special. — The authorities refuse to pursue Pretty 16 year old girl horse thief and jail breaker who wrecked the cell because she was refused cigars to smoke. They say no jail can hold her.

A DAY DREAM.

MONTREAL, November 10. Special.—A Cowchan Lake, British Columbia, man, claims to have a watch recovered intact from the lungs of a sow which swallowed it seven years ago; it was still ticking, the movement of the animals lungs keeping it wound.

FIREMEN THREATEN TO QUIT.

COBALT, Nov. 10. — Special. — The volunteer firemen threaten to quit because pay was refused for services at a Labor Day fire.

FEARS FOR ACT.

GRANITE FALLS, Minn., November 10. Special.—Volstead fears for the enforcement of the dry law following the wet wave at the election.

TWO HUNDRED PERISH.

SHANGHAI, November 10. Special. — Two hundred persons are reported to have perished in a fire on the river boat Ta Shing running between Shanghai and Tsungming Island, off the mouth of the Yangtze River.

TREVOR MAGUIRE RELEASED.

TORONTO, November 10. Special. —Trevor Maguire, convicted of sedition, freed on good conduct.

33⅓% OFF ON ALL EBONY, IVORY, AND LEATHER GOODS, at **WARNE'S BIG 2 for 1 SALE** SATURDAY & MONDAY
PHONE ORDERS TAKEN AND GOODS DELIVERED

Our Motto

SHOE VALUES

Our Aim

SATISFIED CUSTOMERS

WE HAVE ENCOURAGING NEWS THIS WEEK FOR THOSE SEEKING GOOD SHOES AT LOW PRICES.

Mens' fine Box-Kip Boots, chocolate, rubber heel, latest style $4.50

Mens' fine Velour Calf, new toe, rubber heel, chocolate and black $4.95

Boy's Boots, black, solid leather throughout, 1 to 5 ....$2.95

Ladies Fine Black Boots, cushion sole, flexible, good quality $3.95

Ladies' Fine Black Dongola Oxford, good value $3.75

Men's All-Leather Work Boots, at $2.95

Men's All-Leather Work Boot, plain toe cap, black or brown. Splendid value $4.00

SEE THE BARGAIN TABLE IN OUR WINDOW.
LOWEST PRICES ON HURLBURT SHOES FOR CHILDREN
FELT SLIPPERS, ROMEO SLIPPERS AND JULIET SLIPPERS IN GREAT VARIETY.
LOWEST PRICES ON ALL KINDS OF RUBBERS

PEMBERTON SHOE STORE

212 CHARLOTTE STREET :: 'PHONE 1265W

ARCHITECTS.

W. & WALTER R. L. BLACKWELL — Architects. Office, Bank of Commerce Building, corner of Hunter and Water Streets. Telephones, Office, 1300J; Residence, 1272.

W. H. HARRY—Architect. Plans prepared for Monumental, Commercial and Domestic Buildings. Office, 559 Gilmour street. Phone 567.

BARRISTERS AND SOLICITORS

GORDON & O'BRIEN—Barristers, Solicitors, Notaries. Money to loan on easy terms. Special attention to Patents and Trade Marks. Phone 219. G. N. Gordon, J. A. O'Brien.

S. T. MEDD—Barrister, Solicitor Notary. Office over the Dominion Bank, corner of George and Simcoe Streets. Telephone No. 22. Private funds to loan at current rates upon easy terms.

C. R. WIDDIFIELD, B.A., Barrister, etc., and Solicitor for the City of Peterboro. Money to Loan. Office, over the Bank of Commerce. Phone 550.

PECK, KERR & McELDERRY, Barristers, Solicitors and Notaries. Office, Water street, Peterboro. Money to loan at the lowest current rates of interest on easy terms of payment. E. A. Peck, F. D. Kerr, V. J. McElderry.

O'CONNELL & CORKERY — Barristers, Solicitors and Notaries. Money to loan at the lowest current rates of interest. Daniel O'Connell, John R. Corkery, Hunter street, two doors west of the Post Office.

DUMBLE & JOHNSTON—Barristers, Solicitors, etc. Office, over the Toronto Savings and Loan Company, George St. D. W. Dumble, K.C., W. Johnston.

A. E. DIXON—Barrister, Solicitor, etc. Office, Hunter and George Streets. Entrance next to Madill's drug store.

HALL & HALL—Barristers, Solicitors and Notaries Public, Hunter Street, Peterboro, next to St. John's Church. Money to loan at the lowest rates of interest. E. H. D. Hall. Basil D. Hall.

MOORE & WEARING — Barristers and Solicitors, 403 Water Street, opposite the Post Office. Money to loan at the lowest current rates of interest. Jos. Wearing, M.A.

R. R. HALL—Barrister, Solicitor, etc., Peterboro, Ont. Office, corner of Hunter and Water streets, over the Canadian Bank of Commerce. Trust Funds to loan on easy terms of payment.

JAMES FORDYCE STRICKLAND—Barrister, Solicitor, Notary Public. Money to loan. 375 Water street, Peterboro. Phone 191.

WILFRED F. HUYCKE, Barrister, Solicitor, Notary Public. 398 Water Street. Telephone 289.

MEDICAL.

DR. BUCHANAN, F.R.C.S., Edinburgh; M.R.C., Eng.; L.R.C.P., London. Eye, Ear, Nose and Throat Specialist. Hours, 9-11, 2-4 p.m., and 7-9 p.m. Phone 619 Office, corner of Water and Murray Streets.

T. GEORGE LOUDON, M.D., C.M. Physician, Surgeon and accoucheur. Office, 201 Brock street. Phone 1868. Office hours, 9 to 11 a.m., 2 to 4 p.m, 7 to 8 p.m.

MONEY TO LOAN.

We have funds to loan on Real Estate Security at the lowest rates. GORDON & O'BRIEN. Phone 219.

OSTEOPATHY.

DR. BRUCE E. MARSHALL—Osteopathic Physician. Office, 242 Hunter street. Hours, 9 to 11, 2 to 4 p.m., 7 to 8 p.m. Telephone 116W.

DRS. WALMSLEY & SETTLE—Osteopathic Physicians. Office in Sun Life Building, corner of Hunter and Water Streets. Entrance 124 Hunter Street. Phone 649 Office Hours, 9 a.m., to 9 p.m.

CHILDREN'S AID SOCIETY —of— PETERBORO CITY AND COUNTY

For the Care of Neglected and Ill-Treated Children.

G. W. POWELL.

Assistant Secretary and Inspector. 388 George Street. 'Phone 1044W. Office Hourse: 12 to 2 and 6 to 8 p.m.

Advertise in the Examiner

AUTOS FOR SALE

LIGHT FORD TRUCK FOR sale cheap. Will take best offer for quick sale. P. Ward, Water and Langton. 3d 112 6292

SITUATIONS WANTED

YOUNG GIRL WISHES POSITION as stenographer or clerk. Apply 68 Aylmer street. 3d111 6260

WIDOW — 33, IRISH, SEEKS POsition as housekeeper or bachelor or widower; 2 girls, 8 and 3 1-2 years; city preferred; disengaged at present. Kathleen Harvey, care of Williamson Bros, R. R. No. 3, Peterboro. 5d113 6262

POSITION WANTED — EXPERIenced grocery clerk. Apply Examiner for address. 3d112 6287

HELP WANTED—Male

WANTED MEN TO CUT SOFT wood. Apply 28 Lafayette avenue, or phone 1672J. 3d111 6263

MAKE MONEY AT HOME—$15 to $60 paid weekly for your spare time writing show cards for us. No canvassing. We instruct and supply you with work. Write Angus Showcard Service, 29 Colborne Building, Toronto. dtf 720

GOOD RELIABLE GIRL OR MIDdle aged woman for general housework in a small town Apply Mrs. F. W. Burnham, 221 Rink street. 3d111 6282

WANTED — A GOOD GENERAL —Apply at the Examiner for address. 3d111 6233

REPRESENTATIVE WANTED — An exceptional opportunity in this territory for our money saving household necessities. Sell on demonstration. Large profits and steady business for a wide awake man. Small capital required for goods only. Our organizer is now here. Write for appointment. Box 6485 Examiner. 3d112 6486

HELP WANTED—Female

WANTED—ONE DINING GIRL one upstair girl. Apply Mrs. W. Fisher, Grand Hotel. 3d 112 6512

MAID WANTED — THIRTY DOLlars a month. Apply at Examiner for address. 3d112 6288

NOTICE.

GRAMOPHONE RECORDS EXchanged. 'Phone 1035J. dtf 6520

HENRY BROS. CARPENTERS and builders, estimates given on new and repair work. Also hardwood flooring of all kinds. Phone 1024. Residence 14 Murray street. 26d123 6015

PHONOGRAPHS REPAIRED. T. Griffin, 124 Park street north, 'Phone 2163W 26d 122 5967

CHIMNEYS

CHIMNEYS AND FURNACES cleaned, etc., also roofs repaired. Phone 1851W. 26d116 5768

CARTING AND EXPRESS — Cartage and Express, large or small orders, any distance. Phone 619M. William Black, 261 Perry street. 26d116 5820

ANNOUNCEMENT

I WISH TO ANNOUNCE TO the Public that I am in the Taxi Business with a first class seven passenger Sedan Car. Excellent service. Reasonable rates. 'Phone 1886J. H. Howell, 273 Simcoe street 6d 113 6233

HOUSES, REAL ESTATE

FOR SALE — 6-ROOM CLAPboard House in East City. Apply Examiner for address. 6d 113 6227

FOR SALE—6 ROOMED HOUSE, extra lot. Cheap; small car as part payment. 41 Frank street. 3d 110 6219

6 ROOM FRAME HOUSE, THREE piece bath, west side, $2000. 7-room brick with stable, west side, $2900. Small down payments, the balance like rent. Apply 344 King

FOR SALE OR RENT—7 ROOMed House, light and furnace in north end. Apply Examiner for address or 'Phone 1394W. 3d 110 6220

FOR SALE— GOOD LOT, WITH buildings suitable to be made into house. Centrally located. Apply 283 Stewart street. 3d 112 6290

FOR RENT

CHEERFUL, MODERN HEATED apartment; also a large garage. 451 Water street. 6d112 6197

TO RENT — 2 FURNISHED rooms heated; reasonable rent. Apply 477 McDonnel street. 3d112 6255

TO RENT—1 DOUBLE PARLOR bedroom—with or without board; use of the 'Phone. Apply 386 Stewart street. 3d 112 6503

TO RENT — VERY WARM COMmodious house. Telephone 2017J. 6d116 6305

FOR RENT — HOUSE AT 461 McDonnell street. Apply at Warne's Drug store. 3d113 6529

5 ROOMS SUITABLE FOR LIGHT housekeeping; possession December 1st. Apply 273 Dalhousie St. 3d111 6229

TO RENT — BRIGHT MEDIUM sized house, conveniences; Antrim street, near George. Good garden. Apply 183 Antrim street. 3d113 6308

TO RENT — 2 FURNISHED heated rooms. Central; with or without board. Apply 137 Dublin street 3d 112 6506

FOR RENT — 6 ROOMED HOUSE easily heated; water and light; $12 per month, 506 Sherbrooke street. Apply 263 Hunter. 3d113 6311

FOR RENT — HALF HOUSE IN East City. Apply to Examiner for address. 3d113 6301

FOR RENT—6 ROOMED HOUSE lights, and good water, reasonable rent; East City. Apply 73 Sophia street. 1d111 6306

TO RENT — SEVEN ROOMED brick house. All conveniences; central. Possession 1st December. Apply 537 Harvey street. 3d 112 6295

TO RENT — COMFORTABLE bedrooms with use of bath and kitchen. Apply evenings, 699 Water street. 4d114 6312

TO RENT FOR WINTER—SEVEN roomed upper flat; attractively furnished; every convenience; best location; moderate rental. 'Phone 1789W 3d 111 6470

TO RENT — 5 ROOMED HOUSE at 514 Park street north. Apply 182 Wescott street or phone 914W 3d111 6269

GARAGE FOR RENT — CEMENT floor, at 435 Stewart street. Apply same address. 3d111 6279

TO RENT—1 FURNISHED ROOM with the use of piano; all conveniences; close to the C.G.E. Apply Examiner for address. 3d111 6258

TO RENT — 2 FRONT UNFURnished rooms, suit couple, one child not objected to. Rent $7 month. Apply 439 Park street. 3d111 6270

TO LET — SMALL HOUSE CENtral; immediate possession. Apply 535 Bolivar street. 3d111 6481

TO RENT — 5 ROOMED APARTment, heated, gas, improvements; partly furnished if desired. Apply 168 Antrim street, or phone 1754J. 3d111 6282

TO RENT—A VERY COMMODIous 7 roomed house with all conveniences. 217 London street. Apply J. J. Hartley, 234 Antrim St. 3d111 6257

FOR RENT — GOOD 7 ROOM brick house; electric lights and 3 acres of good land; just outside the city limits, south. Apply 140 Simcoe street. 6d111 6190

FOR RENT —HEATED APARTment; Grand Central Building. Immediate possession. Apply 437 George street. dtf

FOR RENT — GARAGES FOR rent; centrally located; also storage accommodation. Apply 437 George street. dtf

STORE AND APARTMENT to Let. Reasonable Rent.

Large Pea Coal for Sale.

Also Cast-Iron, Hot Water Radiators, and Rubber Belting.

A. LOW & CO.
264 Simcoe Street
'Phone 697—Night and Holiday 1027

FOR SALE

FOR SALE — OAK HEATER — burns coal or wood. Apply 492 Parnell 3d111 6252

FOR SALE — ART GARLAND Heater, in good condition. Apply 623 Chamberlain street. 3d-112-6299

FOR SALE — STACK OF MILLET from ten to fifteen tons, well saved. Apply Chief Accountant, Canadian General Electric, Peterboro. 6d111 6414

FOR SALE — LADY'S BROWN winter coat and oppossum fur. Apply 195 Reid street. 3d 112 6297

FOR SALE — McCLARY'S COAL Heater, in good condition, $3.00 for quick sale. Apply 56 Wolfe. 2d112 6302

FOR SALE — 303 ROSS RIFLE, never used, and 80 loaded shells, for same; $40.00. E. Symes, 207 Rink street. 3d113 6316

FOR SALE — ONE NEARLY new Wilton rug, 3 x 3 1-2 yards. Apply 175 Sherbrooke. 3d 112 6298

FOR SALE — LAUNDRY STOVE, with hot water jacket; leather divanette. Apply 540 Waterford St. 2d112 6523

FOR SALE — STOVE — PARLOR cook, self feeder. Apply 607 Chamberlain street, between hours 5.30 and 7.30 p.m. 3d113 6315

FOR SALE — GENT'S WHEEL — coaster brake; man's fur wombat coat, size 40. Apply 341 George street South. 3d112 6286

FOR SALE — A NEW QUEBEC heater with oven, coal or wood; cheap for quick sale. Apply 198 Rubidge street, over store. 3d113 6304

FOR SALE — HAWAIIAN Guitar; nearly new. Apply 264 Stewart street. 3d 112 6492

FOR SALE — FANCY SCOTCH canaries. Apply to Miss M. Comstock, R. R. No. 3, Hastings. 3d 112 6494

FOR SALE — LADY'S BLACK winter suit, size 42. Worn once. For information call 1375W. 2d112 6309

FOR SALE — A FEW SECOND-hand waggon covers, at bargain prices; sizes 6 x 12, 10 x 12, 9 1-2 x 15 ft. All waterproof. J. J. Turner and Sons, Ltd. 1d111 6519

FOR SALE — QUARTER CUT Oak couch. Apply 300 Pearl Ave. 3d 112 6496

SINGLE BARREL SHOT GUN for sale, 12 ball. Good as new $10. Apply Examiner for Address. 3d 112 6293

FOR SALE — BOSTON BULL, male pup, 250 Carlisle avenue. 3d 112 6291

FOR SALE — COAL HEATER in good condition; $10.00. Apply 124 Park street. 3d 112 6289

2 GRADE HOLSTEIN COWS — 1 due in February, 1 in March. Phone 31 R 32. 3d111 6267

FOR SALE — A NUMBER OF extra good Leicester ram lambs, bred from imported stock; price reasonable. Sandy Matchett, R. R. No. 11, Peterboro. Phone 995 ring 1-3. 4d3 10 11 1w 6176

FOR SALE — 8 CHILDREN'S new fur coats, latest style; sizes 3 to 8 years, at half the price; must be sold on Saturday. Apply M. Gishman, 219 Charlotte street.

WOOD FOR SALE — GOOD MIXed dry wood, cut 12 inches long, 40 per cent. hardwood. $11 per cord. Good maple slabs, cut 12 inches long, $14 per cord. Phone 1294W. 6d113 6240

FOR SALE—ELM WOOD, SAWed and split, $8.50 per cord at the pile, also cedar $6 per cord, and good winter onions $1.75 per bag delivered. Walter Douglas, R. R. No 5 Peterboro, 'Phone 101 ring 31 6d 113 6456

ARE YOU CONSIDERING PURchasing Central Ontario Oil Fields stock? Advertiser will sell small block of his shares below market price to raise funds immediately. Apply Box 6261 Examiner. 3d111 6261

WILL BE SOLD ON MARKET Square on November 11, 1922, a gas engine and sawing outfit; machine may be seen at any time at Macdonald's Lumber Co., or see Grant MacMullen, 251 George St. If not sold before Saturday will be sold then on the market square by auction. 3d111 6253

FOR SALE — 12 GAUGE TOBIN double barrel hammerless shotgun, 32 inch barrels; both full choke; practically new; $45, or nearest offer. Apply Examiner for address. 3d111 6280

FOR SALE—ONE 1-4 H.P. ELectric Motor, One 2 H.P. Electric Motor, one power grind stone equipped with pulleys, one Oliver typewriter, one Empire typewriter one flat top desk, one standing desk and other office furniture. A lot of shafting and pulleys for particulars apply Review Office. 26d 11 7 6034

FOR SALE

FOR SALE — 200 BUSHELS OF Mangels. Phone 977 R 6. 3d111 6274

FOR SALE — KITCHEN CABInet. Apply 242 Wescott street. Phone 1560J. 3d111 6471

FOR SALE — PREMIER KITchen range in good condition — burns coal or wood. Apply 573 Sherbrooke. 3d111 6259

FOR SALE — BOY'S OVERCOAT (age 15), Boy's 2 piece bloomer suits; lady's dress skirt; lady's heavy navy (gentleman's serge) suit, size 36; lady's one-piece black serge dress. Apply to Examiner for address. 3d111 6277

WORK WANTED

MOVING AND CARTING — ANY distance. Phone 1440M or 991 R 2 Beatty Bros., 35 Conger Street. fs-26 1 88 1723

WANTED — WORK BY THE DAY or washing done at home. Apply Examiner for address. 3d113 6310

WINDOW CLEANING — PHONE 1763M for J. A. Foster. Storm windows put up. 26d110 5662

WORK WANTED —ODD JOBS— chimneys built; cement work done Reasonable prices. Apply 4 Benson avenue. 6d 113 6209

PLAIN SEWING DONE. APPLY 512 Aylmer street. 'Phone 1918J. 3d 110 6241

WANTED

WANTED — AN EXPERIENCED waiter; good wages; short hours. Apply Louis Cafe. 3d113 6271

WANTED—AUTO TIRES, RUBbers, boots and shoes; sound second hand bags, scrap copper and brass, all kinds of scrap iron, delivered to STEVENS, next to Cold Storage. Address 364 Mark St, Peterborough, or phone 1209W.

LOAN WANTED

WANTED — $3,000 LOAN ON first mortgage on hotel and property worth $10,000 Good security. I pay 8 per cent. Apply P. O. Box 98, Port Hope, Ont. 12d 119 6445

BOARDERS WANTED

PRIVATE BOARD CAN BE HAD by applying 466 Park street. 3d111 6272

BOARDERS WANTED — LADY or gentleman may obtain good room and board. 'Phone 1044J. 3d 112 6507

POULTRY AND EGGS

FOR SALE—HEN HOUSE; ALSO a few hens. Apply 489 Roger street after 6 o'clock 3d111 6265

LOST

LOST — STRAYED FROM THE Matchett ranch in North Monaghan, during the month of September, two year old red heifer. Finder please notify W. T. Tully, R. R. No. 11, Peterboro. 6d 112 6203

LOST—BLACK LEATHER HAND hand bag, in W.O.W. hall or on George, Charlotte, King or Bethune streets. Finder please leave at Examiner office. Reward. 3d113 6317

LOST — STRAYED FROM LOT 26, concession 8 Otonabee, one light red milch cow. Finder please notify G. Thompson, 117 Aylmer or phone 698. 3d111 6314

LOST—BLACK LEATHER PURSE containing two Montreal Bank books, check book and other papers of no value to anybody but owner. Finder please leave at the Examiner. 2d112 6527

LOST — ON CHARLOTTE, KING, Margaret avenue or Gilmour St., parcel of laundry, on Wednesday morning. Finder please leave at S. Wing's, corner of Charlotte and Aylmer streets. 3d111 6281

LOST — WHIP ON ARMOUR Road between Downer's Corner and Locks bridge. Finder please leave at Buck farm, Armour Road, or Examiner office. 3d111-6268

LOST—STRAYED FROM OWNer's premises about three weeks ago one Yorkshire white sow, —about one year old—two hundred pounds —also about a week ago a white brood sow weighing about four hundred lbs. Information thankfully received and reward paid on their return. F. E. Wilson, Springville P.O. 3d 112 6500

TO-DAY'S BLUNDER CORRECTED

If children were taught never to put pencils or pen-holders in their mouths, there would be less spreading of disease.

MONKEY FURS STAY POPULAR

You can well be glad there is to be no shortage of monkeys when you realize the decorative qualties of their fur, as produced in the chic Parisian costume.

To a bizarre costume of black and gold brocade is added not only cuffs and collar of monkey fur but a hat profusely and effectively laden with it.

Many designers have tried to bring about the downfall of the straightline costume, but nothing supplants it in the esteem of the well-dressed woman.

RABBIT FUR IS VERY POPULAR.

Think of all the bunnies that had to give up their small, in conspicuous coats to make this very gorgeous wrap Mrs. Sylvanus Stokes Jr. of Washington, D.C., brought home with her from Paris.

The wrap has the popular low waistline, the side drapery and the long skirt which are the style points of the season.

Rabbit fur is very stylish now and is vieing in popularity with the rare pelts.

IF YOU ARE WELL BRED

You know it is just as easy to serve food correctly as incorrectly.

The woman at the right of the host is usually served first.

No plates for any course are removed until everyone has finished.

The maid serves dishes from the left and removes them from the right. Water glasses should be kept filled. The hostess always gives the signal for leaving the table.

BEGIN HOT WATER DRINKING IF YOU DON'T FEEL RIGHT

Says glass of hot water with phosphate before breakfast washes out poisons

If you wake up with a bad taste, bad breath and tongue is coated; if your head is aching; if what you eat sours and forms acid in stomach, or you are bilious, constipated, nervous, sallow and can't get feeling just right, begin inside bathing. Drink before breakfast, a glass of hot water with a teaspoonful of limestone phosphate in it. This will flush the poisons and toxins from stomach, liver, kidneys and bowels and cleanse, sweeten and purify the entire alimentary tract. Do your inside bathing immediately upon arising in the morning to wash out of the system all the previous day's poisonous waste, gases and sour bile before eating more food.

To feel like young folks feel; like you felt before your blood and muscles became loaded with body impurities, get from your pharmacist a quarter pound of limestone phosphate, which is inexpensive and almost tasteless.

Men and women who are usually constipated, bilious, headachy or have any stomach disorder should begin this inside bathing before breakfast.

MARRIAGE A LA MODE

Many modern girls are opposed to wearing a wedding veil and much of its old significance has been forgotten.

But Welsh girls have much sentiment about this. They still adhere to the old custom of erecting a "care cloth" above the bride and groom, which is really a square of very beautiful fabric, which may afterward be worn as a scarf on ceremonial occasions.

GREEN VELVET

An evening frock of pale green printed velvet with side panels of green metal lace breaks its long slender line by a peplum of ruffled net about the waist.

RAILWAY TIME TABLES

GRAND TRUNK TIMETABLE.

(Corrected to date.)

No. 96—8.05 a.m., for Port Hope and Toronto.
No. 98—8.28 a.m., for Lindsay, Blackwater Junction, Orillia, Midland, North Bay and Toronto.
No. 94—8.35 a.m., for Hastings, Campbellford, Belleville and points on the main line east.
No. 180—8.50 a.m., for Lakefield.
No. 92—12.04 p.m., for Lindsay, Port Hope, Toronto, Buffalo, making connections with the International Limited for London, Detroit and Chicago
No. 100—12.18 p.m., for Hastings, Campbellford, Belleville and Ottawa.
No. 171—12.35 p.m., for Lakefield.
No. 95—3.36 p.m., for Lindsay, Orillia, Midland, North Bay and Toronto.
No. 99—8.10 p.m., for Lindsay.
No. 94—9.10 p.m., for Port Hope, Montreal and Boston.

CANADIAN PACIFIC RAILWAY.

(Corrected Octobar 14, 1922.)

GOING EAST—
11.59 a.m. — Norwood, Havelock, Bonarlaw, Tweed, Perth, Smith's Falls, Kingston, Ottawa, Montreal and intermediate points daily. On Sunday this trains proceeds east only as far as Havelock.
8.20 p.m.—Indian River, Norwood, Havelock and Tweed. Daily except Sunday.
12.09 a.m.—Havelock, Tweed, Kingston, Perth, Smith's Falls, Montreal, St. John, Boston and New York. Daily except Saturday.
1.50 a.m.—Havelock, Tweed, Kingston, Perth, Smith's Falls, Montreal, St. John, Boston and New York. Daily except Saturday.
2.42 a.m —Montreal, Sundays only.
GOING WEST—
5.16 a.m.—Myrtle, Toronto, Guelph, Goderich, Hamilton, Galt, Woodstock, St. Thomas, London, Chatham, Detroit, Chicago and New York. Daily.
6.01 a.m.—Toronto (Yonge street), Hamilton, Owen Sound, Tecswater and intermediate points. Daily except on Sunday.
6.54 a.m.—To Toronto, Sunday only.
7.35 a.m.Toronto, Hamilton, Brantford, Buffalo, Rochester, Boston, New York, Galt, Woodstock, London, Chatham, Detroit and intermediate points between Peterboro and Toronto. Daily except Sunday.
9.35 a.m. — Bethany, Lindsay, Orillia, Port McNicol and intermediate points. Daily except Sunday.
3.50 p.m.—Toronto, Hamilton, Brantford, Buffalo, New York, Galt, Woodstock, London, Windsor, Detroit, Chicago and intermediate points between Peterboro and Toronto. Daily.
6.50 p.m. — Lindsay, Toronto, (Yonge street), and intermediate points. Daily except Sunday.

ESTABLISHED 1912.

FOR SALE

5-Roomed Brick House, on Westmount $1,800

FOR RENT

5-Roomed Brick House, on Westmount $10

6-Roomed Brick House, in terrace, on Bolivar street $22

—by—

T. WALKER & CO., 345 RUBIDGE ST
Phone 1002

FOR SALE

Frame House, 7 rooms, 3-piece bath, lights and gas, extra lot, central. Easy terms $2,600

Brick House, 3-piece bath, furnace, hardwood floors, light and gas; good location $3,800

100 Acres, all working except 8 acres, hardwood bush, land in high state of cultivation, brick house, up-to-date barn with cement stabling and water in front of cattle and horses, hennery; 2 miles from city. Seldom a place like this for sale. Let us show you this.

Frame House, central, water, lights and toilet. $200 cash, balance as rent $1,500

McIntosh & Storey
190 Charlotte St. Phone 1623J

CHINA PAINTING
Mrs. Langley McCarthy Teaches Biscoff's New and Beautiful Work in CHINA PAINTING

Edwin Elcome TAXIDERMIST
692 HARVEY STREET
PETERBOROUGH, ONT.
Heads, Birds, Fish, Etc.,
Mounted Artistically and Permanently.
MOOSE, CARIBOU & DEER HEADS OUR SPECIALITY

FOR SALE

New Brick House, West End, modern, large lot, easy terms, price $4500

Brick House, central, modern, large lot, immediate possession. Price $3500

Brick House, modern, north end, immediate possession $3000

Brick House, modern, west end, large lot. Price $4600

Brick House, modern, except furnace, large lot with fruit; easy terms. Price $3600

Brick House, partly modern, west end, large lot $2600

Frame Bungalow, ready for bricking, 5 rooms, modern except furnace, tile finish in bath room and kitchen. Price $3500

For particulars and inspection of the above, apply—

J. T. O'CONNELL & CO.
136 Hunter Street West.
Phones: Office 376; Residence 1359.

Wood For Sale

¼ Cord 4ft. Hemlock Slabs..... $4.00
½ Cord 12in. Hemlock Slabs..... $4.75
1 Team Load 12in. Slabs $7.00
1 Cord 4ft. Hardwood $13.00
1 Cord 12in. Hardwood $14.00
Also Mixed Wood.

H. H. DINSDALE
'Phone 153 — 19½ Charlotte Street

TO PROBE MURDER.

QUEBEC, November 10. Canadian Press. — A royal commission will probe the murder of Blanche Garneau, it is announced.

DAVIS-THOMPSON COMPANY, LIMITED
Insurance and General Agency
433 GEORGE ST. PHONE 40

5½% Interest

paid by this institution on its Debentures which are issued for a term of 5 years, in sums of $100 and upwards.

4%

(Half-yearly) paid on deposits. One Dollar opens an account.

TORONTO SAVINGS & LOAN CO.
435-437 George Street, Peterboro

MAIL EDITION

The Evening Examiner

"The store that is too small to advertise is too small to produce a living for a healthy man or woman."

PRICE THREE CENTS — PETERBOROUGH, FRIDAY, NOVEMBER 10, 1922 — PRICE THREE CENTS

U.S. DEMOCRATS INCREASE LEAD LATE RETURNS

A Recount Demanded of Votes For U. S. Senator From Massachusetts — Lodge Elected By Very Small Majority.

OTHER REPORTS.

HELENA, Mont., Nov. 9.—(Canadian Press).—With a little more than two thirds of the 1,525 precincts in Montana heard from, Burton K. Wheeler, Democrat, for United States Senator, has increased his lead to 17, 723 over Carl W. Riddick Republican. Returns from 1031 precincts give him 71,638 to 53, 915 for Riddick.

CHEYENNE, Wyoming, Nov. 10—(Canadion Press.)—W. B. Ross, Democrat, was elected Governor of Wyoming Tuesday, it was shown by returns compiled ere yesterday afternoon

FARGO, N. D., Nov. 10.—(Canadian Press.)—The almost certain elections of Lynn J. Frazier, recalled Non-Partisan League Governor of North Dakota to the United States Senate from North Dakota, was conceded yesterday by T. G. Nelson State Secretary of the Independent Voters' Association, which supported J. F. T. O'Connor, Frazier's opponent.

SEATTLE, Wash., Nov 10.—(Canadian Press).—Washington voters in Tuesday's general election chose a Democrat, C. G. Dill, to fill the seat of Miles Poindexter, Republican, in the U. S. Senate returned the five Republican incumbent representatives of Congress, repealed by an overwhelming majority, a poll tax measure and voted down by large majorities, five other initiative and referendum measures.

These results were apparent when returns from all but a few precincts were tabulated late yesterday.

BOSTON, Nov. 10.—(Canadian Press)— A State-wide recount of the vote cast last Tuesday for United States Senator was measured yesterday. Colonel William A. Gaston, the Democratic candidate who was apparently defeated by 8,425 votes by Senator Henry Cabot Lodge, Republican, carried out his intention announced Wednesday of directing recount petitions in every city and town in the hope of upsetting the result. The Republican State Committee took similar action to assure representation in the recount proceedings and last night had filed petitions in more places than the Democrats.

Any woman likes to move to another locality so that people won't know her age.

NERVOUS AND RUN DOWN

Relieved by Taking Lydia E. Pinkham's Vegetable Compound

Cobourg, Ontario.—"For many years I have had troubles with my nerves and have been in a general run down condition for some time. I could not do my work half the time because of trouble every month. I was told of Lydia E. Pinkham's Vegetable Compound by friends and advised to try it. It has done me good and I strongly recommend it. Since I have taken it I have been able to do all my own work and I also know friends who have found it good. You can use these facts as a testimonial." —Mrs. Ellen Flatters, Box 761, Cobourg, Ontario.

Any woman in this condition should take the Vegetable Compound, for it has helped other women and so it should help you.

For nearly fifty years this good old-fashioned root and herb medicine, which contains no narcotics nor harmful drugs, has been the standard medicine for female ills, and has restored the health of thousands of women who have been troubled with such ailments as displacements, inflammation, ulceration, irregularities, etc.

Lydia E. Pinkham's Private Text-Book upon "Ailments Peculiar to Women" will be sent you free upon request. Write to The Lydia E. Pinkham Medicine Co., Lynn, Mass.

Delight Pastry Flour:—

Has won, and is still winning an enviable position in the well conducted kitchen of o-day.

Will Greenfield Lead the Dominion Progressives?

On His Way to Ottawa He Will Be in Winnipeg When Progressives Meet to Choose a Successor to Hon. T. A. Crerar.

CALGARY, November 10 (Canadian Press). — The Calgary Herald said yesterday:

"Does Premier Greenfield propose relinquishing the leadership of the United Farmers of Alberta in the Provincial Legislature to make a bid for the leadership of the Dominion Progressives in the Federal House? This is a question which was being asked in well-informed circles here this morning. Premier Greenfield is at present on his way to Ottawa to attend the conference on natural resources question, but it was pointed out that he would stop over for a conference in Winnipeg which will coincide with the conference of Progressives, and at which it is thought a new leader will be chosen to succeed the Hon. T. A. Crerar.

"It is known that Premier Greenfield has been approached, not only by a number of prominent Progressives of the Western Provinces, but also by the Ontario Progressives with a view to having him forsake the leadership of the Alberta Government, and assume the job of pilot-inging the Progressives in the House of Commons.

"It is felt that Premier Greenfield can unite the Progressive forces better than any other leader should Mr. Crerar resign," a Government official close to Premier Greenfield declared to-day. "I have no reason to state that Premier Greenfield will accept the position, but I do know that he has been approached and has given consideration to the proposal. However, the next few days will doubtless decide the issue."

PRIME MINISTER AND CABINET AT BANQUET

Lloyd George Absent For the First Time in Many Years From the Lord Mayor's Banquet.

BONAR LAW SPEAKS.

LONDON, Nov. 10. —(Canadian Press.)—The Prime Minister and his Cabinet attended the annual Lord Mayor's banquet in the Guild Hall last night, where were gathered also the members of the diplomatic corps and the leaders of the church and the business life of London.

Bonar Law was suffering from a cold; he made little reference to the election or politics, but incidentally remarked that none of his party, which is fighting the Labor Party was fighting Labor itself; if they did that none of them would be elected.

On the general question of world peace, he expressed regret at the absence of the United States from the League of Nations and said that, although his government desired to afford the League greater opportunity for usefulness the League at the present moment could not secure peace.

Turning to the Near East situation the Premier remarked that there was nothing new to say about Constantinople. The Allies were working in complete harmony and unanimity, and if that harmony, as he hoped, was continued, he was sure the difficulties would be overcome. Bonar Law emphasized the deep sense of comradeship with Italy and friendship with France, characterizing it as a mistake to suppose because British credit stood high that England was not suffering from the effects of the war. It was to the interest of the whole world to bring about the recovery of Central Europe, and, so far as material interest was concerned, the recovery of Germany was as much to the advantage of France as to England.

His speech was largely devoted to emphasizing the desire of the new government to work harmoniously with the Allies; he looked forward to the future with hope and confidence.

Alluding to the dominions, he said he thought it was no disadvantage at a time when these dominions had reached manhood that a man born in one of them should for the first time be Prime Minister of his country.

Former Premier Lloyd George, who for many years past had been the principal speaker at the Lord Mayor's banquet, was absent last night, while for the first time in the history of the banquet the presence of "the Prime Minister of Northern Ireland," was announced as Sir James Craig and his wife appeared. Lord Salisbury proposed a toast to the Foreign Ministers and referred to the reply which would come from the dean of the diplomatic corps, the Spanish Ambassador. He described Spain as "a land of sunshine and courtesy."

Senor Merry Del Val expressed the satisfaction of all the foreign diplomtaic representatives at the assurances that the new government was as firmly resolved as its predecessors to work for the peace of the world.

Special Session For U. S. Congress

WASHINGTON, Nov. 10.—(Canadian Press.)—Congress was called by President Harding last night to meet in extra session November 20, exactly two weeks in advance of the regular session.

The call of the special session has been approved generally by Republican leaders in Congress, who have felt that by getting an earlier start, all important bills, including the appropriation measures, would be disposed of by next March fourth, when the Sixty-seventh Congress must adjourn sine die.

NEWS OF HASTINGS AND THE VICINITY.

HASTINGS, Nov. 10.— Rev. M. L. and Mrs. Hinton attended the convention at Westwood on Monday evening.

The condition of most of the scarlet fever patients shows improvement and every precaution is being taken to prevent an epidemic. The schools are closed and the buildings are being disinfected.

Mrs. Duncan Fife has been visiting friends in Monaghan.

Miss Ellen Beavis of Norwood, is visiting friends in town.

Some of our citizens attended the convention in Campbellford on Wednesday.

Beecher Blake is progressing favorably since his injured fingers were attended to.

Mr. John Collins was in Monaghan this week.

Mrs. Byron German has returned after an etxended visit with friends in Western Canada.

Miss Flo German has returned to Peterborough after visiting friends here.

CANADA'S DEBIT IS DECREASING SLOW AND SURE

Report For October Showed a Net Decrease of Fourteen and a Quarter Million For the Month.

THE FIGURES.

OTTAWA, Ont., November 10. — Canadian Press. — Canada's total net debt at October 31, of this year, was $2,369,759,026.02, as against $2,384,030,843.30, at the end of September, a decrease of fourteen and a quarter millions in the month, and against $2,329,262,902.98, at the end of October, 1921, an increase in this case of $40,000,000. This is without consideration of non-active assets.

The total gross debt at the end of Octoebr, 1922, was $2,955,574,674.32, as compared with the total of $3,026,224,473.56, at October 31st, one year ago.

Revenue during the month of October showed an increase over that of October last year amounting to over seven million dollars. In October, 1922, the total revenue was $33,727,732.09 as against $26,065,296.82 in October of last year. The total revenue for seven months to October 31 this year was increased by about three quarters of a million dollars, the total being $236,835,650.85 in 1922 as against a total of $236,066,342.86 in the same period of last year.

Customs Increase.

Customs revenue during the month increased by nearly two million dollars from the total of last October, the figures being $10,185,321.34 in October, 1922, and $8,416,846.73, in October of last year. For the period of the fiscal year ending October 31, of the year, customs receipts were seven and a quarter millions higher, the totals being $67,991,223,87 in 1922, as against $60,668,646.15 in the 1921 period. Excise revenues showed a slight increase for the month but for the seven months period the total was nearly one million dollars lower.

The post office revenue for the month showed an increase of $400,000 for the month and $2,100,000 for the seven months period. There was an increase also of $4,000,000 in inland revenue receipts during the month, and nearly fifteen millions in the seventh months covered by the statement issued to-night

Expenses Reduced.

Expenditures during the month were reduced by over one million, and by six millions during the seven months period. The total for the month was $17,328,003.59 in 1922, as against $18,729,932.19 in October,1921, and $156,820,717.02 in the seven months ending Oct. 31, 1922, as compared with $162,821,556.31 in the same period of 1921.

Payments of interests in public debts during the month of October, 1922, amounted to $2,884,94" 56, as against $2,599,509.59, in October of last year, and $63,266,003.80, in the seven months of this year, as compared with $60,576,463.65 in the same period of last year.

Expenditures on pensions for the seven months' period ending with October 31, 1922, totalled $16,497,276, as compared with $18,887,936 in the similar period of 1921. The amount expended on Soldiers' Civil Re-establishment during the seven months just closed was $6,760,914 or approximately two millions less than in the same period a year ago, when it totalled $8,711,166.

BRAKEMAN KILLED.

WINNIPEG, Nov. 10.— (Canadian Press.)— A Jameson, of Winnipeg, a brakeman, was killed and his body burned beyond recognition in a rear end collision on the Canadian National Railway near Waitcomb, Ont., 164 miles west of Fort William Wednesday. Jameson's train was hit when it was stalled by a broken air hose coupling. The caboose and three freight cars were burned.

It's well to have a song in your hearts, especially if you haven't the right kind of voice.

MANY ATTEND A.Y.P.A. MEET AT MILLBROOK

Silver Cup Was Presented to Debating Team From All Saints' — Was Won Last Winter.

THOSE PRESENT.

A well attended meeting of Peterborough district council of the A. Y.P.A. was held in the Parish House of St. Thomas Church, Millbrook, last evening. Over eighty delegates were present, representing the four Peterborough Anglican churches, St. John's of Lakefield, Christ church of Omemee, and St. Thomas' church of Millbrook.

The evening was featured by the presentation of the silver cup which was won by the debating team from All Saints' branch last winter. Rev. Major Spencer made the presentation and complimented the successful team on their splendid work in winning the trophy. The cup was accepted by Ralph Turner, president of All Saints' branch and who was also a member of the winning team.

A resolution of appreciation for his past work on behalf of the A.Y.P.A., and best wishes for the future was passed by acclamation and extended to Major Spencer, who is leaving Millbrook shortly to take up his new work at Sandy Bay. Major Spencer replied with a few remarks appropriate to the occasion.

After the routine business had been conducted a social evening was enjoyed and refreshments were served by members of the Millbrook branch.

Among those present were the following: Miss Blanche Graham, Miss Mary Hampton, Milford Hampton, L. M. Maldon, E. Robertshaw, V. Sanderson, Miss Dorothy Turner, Miss Gertrude Tummers, T. A. Simpson, A. Tummers, A. H. J. Waldon, M. C. Wannamaker and F. R. Alford, all of Lakefield.

Mrs. R. D. Fitzgerald, Mrs. Charles Curtis, Miss Agnes Stout, Miss Margaret McCarron, Miss Susie Welch, Mr. and Mrs. H. A. Sisson, Mr. and Mrs. Ian Murray, Miss N. P. Twigg, Miss Jessie Maconomy, J. Ralph Turner, J. A. Adams, C. L. Smith, Miss Lily Farthing, Miss Elsie Walker, Miss Greta Brownlee, A. E. Runkle, T. H. Patterson, Miss Clara G. Adams, Heber A. Rogers, Miss Aloha Horne, Miss Florence Hutchinson, William King, Gordon Ham, Chester Crawford, B. I. Pidgeon, Harry Holdbrook, E. G. Brown R. G. Maniece and G. Barraclough, all of Peterborough.

Mrs. A. V. Hume, Miss Edith Robinson, A. Stephenson, J. Clemett, A. Clemett, Reuben Reeds, Vincent Jones, C. H. Hume, Wilbert Clemett and H. W. Hill, all of Omemee.

Canon Wm. C. Allan, Mrs. J. A. Hilton, Miss Ada Attwood, Mrs. C. R. Spencer, A. A. Needler, H. Thomas, S. Clarke, J. Spencer, H. Spencer, Miss M. Grandy, M. Attwood, M. Fee, A. B. Allen, E. J. Grandy, E. E. Doxsee, Miss Luella Shaw, Miss Elsie Weeks, A. E. Dunn, Allen Pitts, R. Shaw, Hector White, Clare Winslow, John J. Clarke, J. H. Yake and Miss Gertrude Gray, all of Millbrook. Miss Jessie Sisson of Ida and several others.

It was announced that the next district meeting would be held at St. Luke's church, Peterborough.

WINNIPEG CATTLE.

WINNIPEG, Nov. 10.—(Canadian Press.) — Receipts 3,160 cattle and calves; 780 hogs, and 1,300 sheep and lambs.

There was no improvement in the cattle market this morning, butchers' stock and stockers and feeders changing hands at a full decline of 25 cents from the opening of the week, while a larger decline was noticeable on the more plain offerings which were extremely slow and draggy.

Good to choice handyweight killing steers held steady.

The hog market opened with a firmer tone. Thick smooth classes looked 25 cents higher and 9.75.

Good lambs sold at 9.50 to 10.00 and mutton sheep from 4.00 to 6.00.

COMMUNICATION WITH NEAR EAST IS STILL CUT OFF

Cables Have Been Cut and But Little Is Coming Through By Wireless.

AWAIT RESULTS.

LONDON, Nov. 10.—(Canadian Press.)—London late to-night was still without news from Constantinople, but the cable company whose lines have been cut in the Turkish area held out hopes that communication area held out hopes that communico.

The Government also appeared to have had very little wireless communication with Constantinople, and Premier Bonar Law at the Lord Mayor's banquet in the Guildhall last night was unable to throw any further light on the situation in Turkey. The Government knows nothing concerning the whereabouts of the deposed Sultan, except that he has not taken refuge, as has been reported, on a British warship.

Official circles point out that the situation is an almost exact counter part of that which arose from the Chanak crisis, with the important difference, as emphasized by Mr. Bonar Law last night, that there is now no question of isolated action by the Powers who are all working in agreement.

Ismet Pasha, the Foreign Minister of the Turkish Nationalist Government is known to be in Constantinople waiting to go to the Near East conference at Lausanne as soon as the date for the conference is settled Although the British Government maintains the opinion that the change of complexion of affairs necessitates a postponement of the date, it is willing that the delay in convening the conference shall be as brief as possible, and hopes it will be able to met by November 20.

FOR SATURDAY WE ANNOUNCE

One Day Sale of Dresses, Coats & Blouses

At Remarkably Low Prices.

UNUSUALLY BIG PREPARATIONS IN THE WAY OF SPECIAL BUYING AND CAREFUL SELECTION HAVE RESULTED IN PRESENTING AN IMMENSE ASSORTMENT OF EVERY TYPE OF WINTER COAT, CANTON CREPE, VELVET, CREPE DE CHINE AND CLOTH DRESSES, AT PRICES THAT MAKE IT BY FAR THE MOST FAVORABLE OPPORTUNITY OF THE SEASON FOR WOMEN AND MISSES TO CHOOSE.

250 New Dresses. - 186 Winter Coats

Purchased for cash from the most reputable and reliable manufacturers in Montreal on Wednesday at a fraction of their real worth, for sale Saturday at prices that are dollars be Belleville and Peterboro' Stores, and offered and equally divided between our Kingston, low cost of production.

Dresses! Dresses! Dresses!

You will like these new Dresses because they are fashioned of excellent materials into refined, authorative, last-minute styles and because they are priced to suit the purse of every woman and miss.

Poiret Twill, Tricotine, Velvet, Canton Crepe and Satin Dresses - - - $18.95

They're a special purchase and show extraordinary quality of materials and a pleasing variety of styles for such a reasonable price—and they're frocks that will wear long and give much satisfaction. Brown, Black, Navy Blue. Remarkable value we have offered. Sizes 16 to 44. All one price. On sale Saturday $18.95

Smart Cloth Dress

$15.00

They are really a genuine bargain at this price, and are decidedly smart in style and trimming. Frocks that are suited for business and general wear. Developed from all-wool Tricotines, with neat girdles—braid trimming or colorful touches of embroidery. Sizes 16, 18 and 20. Only, Saturday $15.00

Womens Silk Dress

$25 - $29.50 - $35

A distinguished assemblage of lovely Silk Frocks, for afternoon wear, each and every one bearing the hall marks of the foremost designers. There are frocks in this selection suited to the youthful charm of the debutante, models for her older sister and a goodly assortment for the matron. Black, Brown, Navy and Colors. All specially priced at $25.00, $29.50 ..... $35.00

Coats! Coats! Coats!

In this sale you'll find only authentic Winter Styles—developed in the most serviceable fabrics and thoroughly guaranteed. Due to judicious buying, we are able to present these Coats at these attractive prices.

Fur Trimmed Coats

$29.50

Women's and Misses' Fur-Trimmed Coats, Shawl or Notch Collars, full silk lined and interlined in all the new Brown tones. Sizes 16 to 42. Saturday $29.50

Smart Motor Coats

$25.00

Women's and Misses' Check Back Coats, the ideal for motoring. Smart styles; well-tailored. Saturday $25.00

Fur Collar and Cuff Coats for $35

High grade models, in finest all-wool Velour, in all the new Brown tones. Regular set in or hip line sleeves. Canada's best Coat value—all sizes. Saturday $35.00

Smart Velour C a

$25.00

Plain Tailored Styles— in Smart Velour Coats. Fully lined, Navy Blue and Browns. Sizes 16 to 40. Each $25.00

Mannish Top Coats

$17.95

Most Dark Colors—some with Fur Collars. Every coat a real bargain. Each $17.95

The J. A. McNabb Co. Limited

Peterboro - Kingston - Belleville

Special Display of

New Blouses

$4.95, $5.95, $6.95 $7.95 and $8.95

Featuring all the season's latest styles —from the Semi-Tailored Blouse to the Dressy Overblouses — and at the following reasonable prices: $4.95, $5.95, 6.95, $7.95 and $8.95.

We carry the biggest and best assorted stock of Blouses in the city.

The Evening Examiner

PHONES — Editorial, 1601. Business Office, 1600. Private Branch Exchange to all Departments.

The Examiner is a member of the Audit Bureau of Circulation.

The Daily Examiner, published every lawful evening. The Peterborough Examiner, Limited. Office, 419 George Street.

The Weekly Examiner, published Thursday morning.

The Subscription Price of The Daily Examiner is $6.00 per year, delivered in city; out of town subscribers, by mail, $4.80 per year; that of The Weekly Examiner is $1.50.

U. S. REPRESENTATIVES.

Special U. S. Representatives — W. H. Stockwell, 629 People's Gas Building, Chicago, Ill.

New York—Charles F. Miller, 225 Fifth Avenue.

Advertising Rates on application.

R. M. GLOVER, Managing Director.

FRIDAY, NOVEMBER 10, 1922.

THE KING'S REQUEST.

His Majesty the King has requested that at 11 o'clock to-morrow morning all citizens of the British Empire shall spend two minutes in silent prayer in memory of the soldiers and sailors of the Empire who gave their lives during the great war.

Four years ago, at the eleventh hour of the eleventh day of the eleventh month the terrible conflict ended.

It is one of the most significant anniversaries in the world's history, and it is most seemly and fitting that in the British Empire it should be held as a day of remembrance for those who sacrificed everything, even life itself, that victory should call our cause.

The attention of the people of Peterborough is directed to the King's request in the hope that it will be religiously carried out here to-morrow.

To our shame it must be said that last year our citizens failed to pay this simple, yet impressive, tribute to the men who did not come back.

Not much of a sacrifice to make to honor the memory of men who paid the supreme price.

Merely to spend two silent minutes in thinking of them.

But nevertheless the people of Peterborough, large numbers of them at least, disregarded the ceremony completely.

To-morrow, wherever you may be, at home, on the street, in the office or shop, when eleven o'clock strikes, simply stand for two minutes and let your thoughts dwell upon those who sleep beneath the wooden crosses over there.

That's all there is to it, but if the community enters into the spirit of the occasion it has a mighty significance.

SAVE OR BE FIRED.

There is not so much read or heard these days about the necessity of thrift as in the war years, when even the Government took a hand in the campaign to educate the people to the desirability of saving.

Nevertheless, thrift is as imperative now as it was when the Empire was at war, and Examiner readers will doubtless be interested in a plan inaugurated this year by a group of associated telephone, light and power companies in Kansas for the encouragement of saving among their employees.

The slogan, "Save or Be Fired," explains the scheme.

It is simply compulsory saving.

Each employee is required to save at least 10 per cent. of his income and invest it in approved securites or else forfeit his place on the pay-roll.

The Savings Committee sends welfare workers through the territory, who explain the plan and teach the use of the budget books furnished free by the management.

On the fifth of each month a card accompanies all pay cheques, and that card must be returned by the twentieth with a full statement as to the amount invested and the nature of the investment.

Failure to comply with this regulation means an investigation and dismissal.

Sounds tyrannical and drastic, doesn't it?

But it seems to be getting the results.

Over 95 per cent. of the employees agreed to try the plan and have complied with the 10 per cent. requirement.

Many indeed have run their savings up to 30 per cent.

The plan is open to objection as savouring of interference with personal liberty.

Many people will oppose it on that account.

But it leads to systematic saving — and there is every need of that in this country as well as in the United States.

If a plan of this kind were generally adopted there would be little worry over periods of unemployment—nor would there be many soup kitchens or relief stations.

"LET THE PEOPLE DECIDE."

Having failed to reach a definite decision on its own account as to the question of additional high school and technical training accommodation, the Board of Education has come to the conclusion that the best way out is to submit several propositions to the people —or rather to that section of the people which owns property. And the City Council is to be asked to see that an opportunity is given to vote on these matters at the municipal elections.

Granted that it may be considered democratic to "let the people decide." Nevertheless, it must be admitted that there is some feeling that the Board, being in charge of educational matters and to that extent at lease being regarded as experts, should have brought forward a concrete proposition endorsed and recommended by the Board for consideration, rather than the line of least resistance policy of submitting three alternative plans.

The trouble of course is that the Board is practically deadlocked.

One section favors an addition to the present Collegiate Institute that will serve as a combined collegiate and technical school.

Another section advocates an addition to the Collegiate Institute for high school purposes only, with a separate technical school to come later "if found necessary."

Now an expression of opinion to serve as a guide for future action is to be sought.

Such an expression could have been obtained by a plebiscite of the electors rather than by an appeal to the property owners only.

Many of those who themselves, or whose families are most in need of technical education, and who are therefore vitally interested in the matter are not property owners.

When the opinion of the people is being sought as to Peterborough's school needs every elector should have a voice.

Later on the property owners alone can have their innings when the necessary money by-law is submitted.

This is an aspect of the question that the City Council would do well to consider when the Board's resolution comes before the Aldermanic Board. If public feeling is to be sounded on the matter let it be done in a manner that will let the whole electorate express its views.

This matter of more school accommodation is a serious problem.

There is no question that additional accommodation for collegiate purposes is badly needed.

There is at the same time no doubt of the need of more attention to technical education.

It is surely as essential that Peterborough should provide facilities for the boys and girls who require training in trades they propose to follow as it is to furnish opportunities for the others who want a high school education.

That fact would be true even if there were not an Adolescent School Act.

The passing of that measure only intensifies the need.

It has been said that every member of the Board of Education favors technical education.

Apparently, however, some of them are like the small boy who, when the Sunday school class were asked to hold up their hands if they wanted to go to H..n, failed to respond, and on being asked if he did not want to go to Heaven, replied, fervently, "Not just yet."

If the opinion of the people is to be sought it would be well for all the cards to be laid on the table, all the information regarding the various propositions to be made available and then let the whole electorate give expression to their views by means of a plebiscite.

The Board will then be in a position to know whether the people want a combined technical and high school or simply a larger Collegiate Institute, or possibly no further addition to the Collegiate for either purpose.

JOLLY MARKET BASKETS

There are a few market baskets that the small boy or the sturdy girl does not object to carrying home on Saturday morning, but setting on one side the kind of things that are pleasant to carry home, and on the other side, the sort of thing that one carries home because one must, the second lot usually alas outnumber the first. No one, for instance, ever heard any remonstrances against the purchase of a large basket of red-cheeked apples or peaches or golden pears, or two dozen of oranges rather than one, but on the other hand, no one ever heard any encouragement being given to buying two gallons of particularly choice potatoes, or three cabbages rather than one, or four turnips, or a large number of carrots. All these may be very good foods—any magazine article that deals with the importance of having sufficient vitamines in one's food would say they are all important—but what small person can thoughtfully balance vitamines against the lure of apples or musk melons. Tomatoes, too, the happy home of enough vitamines to keep a nation well and abounding in health, while they possess the perfection of coloring that even some apples might envy, are not over popular with the small boy. No one ever heard of anyone taking two or three tomatoes in a coat pocket, to eat when fancy called or the pangs of hunger became unbearable, but on almost any day of the year and at nearly every hour of the day, any small boy—to say nothing of the girls —can and does make a raid on the apple barrel or the apple box.

And what odd, out-of-the-way things one can find on the market if time is not an object. Baskets filled with strange looking dried stalks, fragrant and spicy and reminding one faintly of old-fashioned cooking, appear at intervals. Usually a jolly-looking old lady or a red-cheeked old man is in charge of the herbs, and at the slightest suggestion of interest he or she will tell of the difficulties of growing sweet marjoram, fennel, summer savory, thyme; how if you plant the seeds too early they are destroyed by a tiny insect that seems to lie in wait exclusively and solely for tiny plants of that pungent variety of leaf, yet if you decide to wait until that bug has had its fill of less expensive plants, they are frequently too late to blossom before frost. The bugs or the early frost seem to get you coming or going. However, there always is an abundance of the fragrant stalks to supply every market basket in Ottawa.

Flowers too and plants in pots, ferns in large or small pots, and dried everlastings that will give that note of brilliant color so desired by interior decorators all through the long winter months for the trifling expenditure of a quarter of a dollar. There may be cheaper and more effective blossoms, but we have never run across them. Chrysanthemums with their lovely feathery blooms and their pungent odor which one can hardly call a fragrance, appear on many of the wagons, and perhaps because they are what the children term "classy"—that is something unusual and usually expensive—besides being light in weight, they are probably about as popular a purchase as any in the autumn months. But be the basket heavy or light, meat or vegetables, there is something peculiarly fascinating in buying it direct from the producer. Somehow the bloom seems to cling to it better than to fruit or vegetables from the far south or the far west, lovely though those things be.—Ottawa Journal.

EDITORIAL NOTES AND COMMENT.

Premier Drury is blamed for the defeat of public ownership in California. So far at least, however, he is not being held responsible for the Turkish trouble.

Wisconsin's huge vote for La Follette shows just where the "boobs" really are.

Folks outside of Toronto unite in wishing that those clean-up negotiations were carried on in secret.

Northern Indians claim that the coming winter will be unusually mild. Here's hoping they have more success in the weather prediction line than Dan. Whetung, Sr., had several years ago.

Toronto's new slogan, "Toronto the logical location," is not clear enough. Somebody is liable to add "for an insane asylum," or something of that kind to it.

Whether Britain gets a tranquil government or not she at all events is experiencing a tranquil election. So far it has been a most sedate and orderly affair with no signs of excitement anywhere.

Citizens who remember the wild joy of four years ago should have no trouble in reminding themselves to-morrow that at 11 o'clock they are expected to pay a tribute of two minutes' silence to the memory of the Empire's dead.

It Pays To Advertise

Radium

Until radium was discovered men had been unable to find a coating for clock dials that would make them readable at night.

A small quantity of radium salts in a mixture of zinc sulfide makes a compound that glows for years.

Westclox are furnished with glow dials.

Complete line of Westclox.

Schneider Bros.

Diamond Importers and Jewelers

367 George St.

WISE AND OTHERWISE

Radicalism: Wanting it. Conservatism: Got it.

* * * * *

Adam named all the other animals, but who named the mule?

* * * * *

Eventually Europe will be saved in spite of every effort to save her.

* * * * *

Another unfailing sign of a hard winter is the thickness of the coal baron's hide.

* * * * *

The happiest people is the one that has the least history and the most jitneys.

* * * * *

If she wants a divorce, the ups and downs of his life are frame-ups and call-downs.

* * * * *

Conditions are improving. There may be just as many useless clerks

in Washington, but fewer of them wear spurs.

* * * * *

Our idea of a brave girl is one who marries a widower with a ready-to-wear family.

* * * * *

Even a very few votes are accepted as a vindication by the man who feels the need of one.

* * * * *

Dividing France and England by jealously seems to give the same answer as adding Thrace to Turkey.

* * * * *

How does universal brotherhood and freedom function in Russia now that the opposition is killed off?

* * * * *

Now that the world is made safe for democracy, the only task remaining is to kill off the minorities.

* * * * *

At any rate, when the coroner's jury is justifiable homicide the county is saved the expense of a mistrial.

* * * * *

The old-fashioned boy who wished his father had a candy store now

has a son who wishes his father had a filling station.

* * * * *

People who talk during the play are not an invention of our age. Back in Bible times there was an ass that could talk.

* * * * *

Correct this sentence: "They had been married for two years, and he got quickly to his feet as she came into the room."

* * * * *

Among other pathetic failures must be listed the effort of a highbrow professor to act enthusiastic at a football game.

* * * * *

The streets in hell must be in frightful shape, unless the good intentions used for paving last longer than they do up here.

* * * * *

A war debt is annoying, but in these troubled times it is comforting to have at least one that is permanent and unchanging.

Less than two months until Christmas. It is time for father to begin discussing the poorhouse.

T.R.C.'s Made to "Get" Rheumatism Most other pains are easy.

T.R.C.'s for RHEUMATISM

NEURALGIA SCIATICA NEURITIS LUMBAGO

Known also as TEMPLETON'S RHEUMATIC CAPSULES

"From Pain to Ease with T.R.C.'s."

THOUSANDS of Canadians have tried T.R.C.'s and found they do drive out rheumatism, and all similar pains. T.R.C.'s reach the seat of pain, for their medicinal powder is carried in the blood. $1.00 at your druggist's. Free sample Templeton Co., Toronto.

Canada's Standard Remedy for Pain.

Sold by McDermid & Jury and E L. Payne Drug Stores.

HELD COURT IN DRUNK'S HOME

Colborne Man Tried To Dodge Court, Ran Up Against Surprise Party.

COLBORNE, Nov. 9.—Before Police Magistrate Floyd here, Clem Stone, a resident of the village, was fined $10 and costs for being intoxicated and in a place contrary to sections of the O. T. A. When the court opened Stone had not put in an appearance, and a note addressed to the magistrate stated that he was unable to attend on account of illness. A second trip to Colborne would mean additional expense and Magistrate Floyd decided to hold the court at Stone's residence. A surprise was in store for the officials on their arrival. A bandage on the little finger of his left hand appeared to be the only reason for Stone's non-appearance in court. The charge was read and brought forth a plea of guilty. Stone was then put under oath and asked where he got the liquor. He declined to say and when given the option of a term in jail or the truth, stated a friend of his could tell. The 'friend" was called and told the old story—they had met a bootlegger in front of the Methodist Church, purchased a bottle of G. and W. for $7 and drank the liquor in the church driving shed.

The "friend" is now charged with a breach of the O. T. A. in having liquor in a place other than his private residence and will appear before Police Magistrate Floyd next week.

VOICE OF THE PEOPLE

Nov. 9, 1922.

Editor of The Examiner:

Sir,—Will you be kind enough to permit us to explain briefly to your readers the nature of the recently formed Peterborough Radio Club.

This organization, which is now fully formed, is in no way connected with or interested in the sale of equipment nor is its main object the development of an interest in radio. Its sole object, as set forth in the constitution of the club, is to provide for the amateur radio operator and experimenter a source of practical and technical information, and a medium for the interchange of ideas and experiences.

The membership of the club is not restricted in any way, and any resident of Peterborough or the vicinity who is interested in radio may become a member, whether he owns a radio outfit or not. It is the belief of the club as it develops, its meetings will be equally interesting to the experimenter, to the man who owns an outfit and is interested in results only, and finally to the man who is merely interested in following the development of this new "craze," which is at once a science and a game.

Starting on Friday of this week, a definitely planned schedule of weekly meetings will be held. First of all, competent technical and practical men will give a series of talks, taking up the theory and operation of radio equipment from the very first fundamentals, and without prejudice or interest in any particular type of apparatus. Following these talks there will be general discussions of the topic of the evening and also of any problems which may be brought before the club. Finally, a list of out-of-town speakers has been prepared which will give the club the opportunity of hearing some of the most competent radio engineers and operators in Canada.

Anyone interested in radio will find the Peterborough Radio Club a source of information and assistance. The Club meets at eight on Friday evenings and hopes to enroll a large number of Peterborough radio enthusiasts for the winter season.

Thanking you, Mr. Editor, for your courtesy.

The Peterborough Radio Club.
R. A. Brown, President.

The RECord that wRECked RECord Prices

APEX

10 Inch Double Side Phonograph Records

Willie Eckstein (Himself) and Trio

Play his latest success Lest You Forget and also Holland Moon on the Apex. (585)

Why pay more for inferior records by unknown artists when you can get Eckstein himself on the Apex for 65c?

Other Apex Hits

Georgette	467	Tomorrow	461
Lovely Lucerne	583	Song of Love	545
Coal Black Mammy	584 463	3 O'clock In The Morning	4514 584
Why Should I Cry Over You	463 4557		

ALSO

Hymns Of The Old Church Choir 550 and Bells Of The Sea 561 by Ruthven McDonald

The Sun Record Company, 210 Adelaide Street, West, Toronto.

Extraordinary Are Our Shoe Values For This Saturday

1 2 3 4 5 6

LADIES' EVENING SHOES IN SIX DIFFERENT STYLES. REGULAR VALUES TO $9.00 SPECIAL ON SATURDAY, $4.95.

(1) Is an all patent pump with baby Louis heels and turn soles.

(2) Is an all kid shoe with one strap and two buttons and carries a full Louis heel.

(3) Is an all satin one strap shoe with Junior Louis heels.

(4) Is a patent shoe with black brocade backs and brocade covered heels.

(5) Is a shoe with a satin vamp and black brocade quarter. They have Junior Louis heels.

(6) Is a patent leather shoe with one strap and ornamet; full Louis heels covered with celluloid.

Sizes 2½ to 7 in each style. Saturday special $4.95

LADIES' BROWN CALF OXFORDS, $2.95

Made of good quality calfskin with medium toes and low heels. Sizes 2½ to 7. Sale price $2.95

MEN'S BLACK AND BROWN BOOTS SATURDAY

$3.95

The black boots are of box kip in the blucher style and are lined throughout with leather. The brown boots are of calfskin and have Neolin soles and rubber heels. Sizes 6 to 10. Sale price $3.95

MEN'S REGAL BOOTS IN BLACK OR BROWN

$5.50

Your choice of broad toe blucher boots, or those on the new French lasts. The leathers are black or brown calf or kid. The soles are of the best oak leather and are Goodyear welted. Sizes 5 to 11. Regular $7.00 to $9.00. Sale price $5.50

GIRLS' KID BOOTS, $2.00

Made of heavy dongola in blucher style. Solid leather soles and heels. Sizes 11 to 2. Sale price $2.00

424 George Street — D. Zacks — 424 George Street

Peterborough, Durham, Victoria, Hastings and Northumberland—A Page for District Readers

THE DAY'S DOINGS AS RECORDED BY THE EXAMINER'S STAFF OF CORRESPONDENTS.

GILLETT'S LYE

Comparatively few people realize to what extent Gillett's Lye can be used to advantage in every home. For instance, with one can of Gillett's Lye and five and a half pounds of lard or grease, ten pounds of good hard soap can be made. Use one tablespoon Gillett's Lye in gallon of water for cleaning and disinfecting refrigerators, sinks, garbage cans, tiled floors, baths and toilets.

Useful for over 500 purposes.

HONOR FOR OLDEST RESIDENT, HASTINGS.

Eighty-Nine Years of Age, Birthday Party is Given James Stevenson.

HASTINGS, Nov. 10.—A very enjoyable time was spent recently at the home of Mr and Mrs. A. V. German. The occasion being the eighty-ninth birthday of James Stevenson, Sr.

About forty guests were present, including all the grandchildren and great grandchildren living in Ontario. The tables looked beautiful, decorated with flowers, ferns and green, and in the centre was a birthday cake prettily decorated, the top layer shedding light from eighty-nine tiny wax candles.

After doing justice to a sumptuous repast, short speeches were made by Rev. M. L. Hinton, A. B. German and others. Mr. Stevenson was then called on for a few words and he replied in his usual amiable manner, giving his life history up to the present date. After thanking the host and hostess and family for the honor given him, he wished them all a long and happy life.

Before leaving the tables all joined hands singing, "Should Auld Acquaintance Be Forgot," and "He's a Jolly Good Fellow."

The rest of the evening was spent in music, games, contests, etc., and the wee small hours of the morning saw the happy gathering brought to a close.

WON NOBEL PRIZE.

STOCKHOLM, Nov. 10.—(Canadian Press.)—The Nobel Prize for outstanding achievement in literature for the present year has been awarded to the Spanish dramatist, Jacinton Benavente. The prize amounts to 500,000 francs.

A MOTOR CAR IN COLLISION

Warkworth Man Had His Shoulder Badly Hurt—Campbellford News of Interest.

CAMPBELLFORD, November 10.—A large truck owned by Mr. Styles of Niagara Falls, Ont., marker No. C15-166, was being driven up the Grand Road about 5 o'clock Thursday afternoon, when it collided with a horse and rig driven by John Cornelious of Warkworth, who was thrown out in the ditch, had his shoulder badly wrenched, and his left hand injured. The buggy was also broken and the harness damaged—the horse escaped serious injury.

The driver of the truck giving his name as Curvin Parker of Niagara Falls, notified the police of the accident and was not held as he agreed to pay for all the damage sustained. After having the buggy repaired the injured man was able to proceed to his home.

Motor Licenses Found.

Constable Thomas Crawford reports Ontario markers Nos. 170-792 and 172-888 having been found on the Highway and turned into the police station. The owners may procure the same by calling for them.

More Hunters Away.

Messrs. Fred Keller and Vincent Farrell left for Cedardale Camp, near Beaver Creek, for the deer hunt. Up to date Mr. W. J. Meiklejohn has issued 60 hunters' licenses for this district.

Personal Mention.

Mr. and Mrs. B. I. Gibson have returned home after a pleasant holiday spent in Picton, Ont.

Mr. and Mrs. Frank Bonnycastle, are visitors in Cobourg, Ont.

Mr. and Mrs. G. A. Payne of Frank Street have returned to town after a pleasant visit spent in Cobourg.

Messrs T. S. Tait and C. W. Smith have returned from the north, having secured their allotment, and say that the hunters are having fairly good luck.

Mr. E. Singer, proprietor of the Economy Store has purchased from Mr. John Hay, the fine residence on West River, which he recently purchased from Mr. William H. Dunk.

In Campbellford on Monday, Nov. 6th to Dr. H. O. and Mrs. Richardson, a son.

Mrs. John Chase, Inkerman street, and Mrs. Norman Clarke, returned home on Wednesday from Belleville, where they were attending the funeral of their niece and cousin, Mrs. Watson, who passed away suddenly at her home on Sunday.

Mr. and Mrs. John Craighead, Sr. and Mr. and Mrs. John Craighead, jr. and little son, McLean of Stirling, spent Thursday at the home of their son and brother, Mr. Charles Craighead, Seymour West.

Some of those who attended the Institute of Religious Education held in the Methodist church on Thursday afternoon and evening, were—Rev. M. L. Hinton, Hastings, Rev. and Mrs. Archer, Miss Lucy Williams Mr. H. E. Hulin, Stirling, Mr. C. Denike, Havelock, Rev. Mr. Calley, Norham, Rev. S. A. Kemp Warkworth, Rev. D. M. Stinson, South Dummer, Miss Katie Gould, English Line.

Dr. O'Hara, V.S., has arrived from Ottawa, and wishes to inform the people of Campbellford and vicinity, that he has taken over Dr. West's practice, and has quarters at the Windsor Hotel. Day or night calls will be promptly attended to. Domestic animals scientifically treated. 4d112

AN OPEN-AIR RINK FOR CAMPBELLFORD.

High School Boys Getting Ready to Enter the Trent Valley League--Personals

CAMPBELLFORD, November 10.—The boys of the High School are making preparations for an open air rink. The location will be at the corner of Market and Rannie streets. The rink will be of regulation hockey size and will be enclosed by a high board fence. The work of levelling off has already commenced, and the boys are working hard to have everything ready for the first freeze up. It is also understood that the High School Hockey Club will enter the Trent Valley League.

Personal Mention.

Mr. Richard Hutton of Front St., had the misfortune to fracture his right arm while cranking his motor car. The accident happened near Beaverton, where he was spending the holiday.

Mrs. Eric Tinney was pleasantly surprised on Wednesday evening by the arrival of a parcel through the post office which contained a fox stole which had been taken from the Opera House by mistake the other evening.

Mr. and Mrs. George O'Sullivan have returned home after a pleasant visit spent with relatives in Port Hope

Miss Viola Adams of Norwood has returned home after a pleasant visit spent with her cousin, Miss Ida Adams of Boom street.

A FULL LINE.

The Heintzman & Co. store is carrying a full line of high grade pianos and gramophones. Call here if you are thinking of purchasing a musical instrument—easy terms arranged. Immediate delivery. See H. Coxwell, at Examiner Office, Front street. 4d112

3,000 RUSSIANS ARE ON WAY TO CANADA.

Compelled to Trek Across Europe to Baltic Sea Ports

OTTAWA, Nov. 9. — (Canadian Press). — Prevented by the critical situation in the Near East from sailing to Canada from Russian Black Sea ports, 3,000 Russian Mennonites, now on their way to settle in Western Canada, were compelled to trek across Europe to Baltic Sea ports, it was learned here to-day. Saskatoon reports that these people were on their way to Canada in preference to Mexico was confirmed at the Department of Immigration and Colonization, where it was stated that under present regulations, the Mennonites could not be prevented entering the country.

Saskatoon reports were to the effect that a contract for transporting these Mennonites had already been signed between their association and the C.P.R.

LADY WINDSOR

The youngest woman member of the British Parliament is Lady Windsor, just turned 20, who succeeded her husband to the House of Commons, representing the district of Shropshire.

She is extremely popular in social circles and is an excellent sportswoman.

Like many of the women of her country she is ardently interested in politics and is a convincing public speaker.

Spoonful for a Penny Brings Quick Relief

Splendid laxative properties of Dr. Caldwell's Laxative Syrup Pepsin proven by test

ANY FAMILY MAY TRY IT FREE

Thousands of parents are asking themselves, "Where can I find a trustworthy laxative that anyone in the family can use when constipated?" I urge you to try my Laxative Syrup Pepsin. I will gladly provide a liberal free sample bottle, sufficient for an adequate test. Write me where to send it. Address Dr. W. B. Caldwell, 22 Caldwell Building, Toronto, Ont. Do it now!

A SCIENTIFIC test has now proven what Dr. Caldwell of Monticello asserted many years ago, that constipation will slow you up fully 25 per cent. The test was made by Dr. Donaldson of Loma Linda upon four men in the prime of life who deliberately went without a bowel movement for four days. Within 48 hours the men had coated tongue and foul breath, cankers in the mouth, no appetite, restless sleep, indigestion, headache, depression, nervousness, cramps. The blood pressure was up 28 per cent. It is just this that Dr. Caldwell has preached to his patients in private and to the public through the printed word ever since he began the practice of his specialty, diseases of the stomach and bowels, back in 1875.

After observing for years the satisfactory effect of his prescription for constipation, he placed it in drug stores in 1892, a simple vegetable compound of Egyptian senna and pepsin with pleasant-tasting aromatics, now known as Dr. Caldwell's Laxative Syrup Pepsin. That was 30 years ago, and today over 10 million bottles are bought annually, the largest selling family laxative in the world. You will find it in any drug store you enter, a generous-size bottle costing you less than a cent a dose.

Every member of the family from the infants to the grandparents can use it with safety. It is gentle and mild. The formula is on the package. Miss Gertrude Steeves of St. Stephen, N. B., says her mother will use no other laxative for her little sister, who is two years old, and Miss Jennie McDonald, of Parkhill, Ont., declares it is just what her mother needed. Try a teaspoonful of Dr. Caldwell's Laxative Syrup Pepsin for constipation or any of its symptoms. The results will delight you. And the cost is only one cent a dose.

TAKE DR. CALDWELL'S LAXATIVE **SYRUP PEPSIN** *The family remedy*

KEENE VILLAGE AND DISTRICT

Enthusiasm Dominated W. M. S. Meeting—The Trustees of Keene Cemetery Met.

NEWS PARAGRAPHS.

KEENE, Nov. 10.—For the second time within a week the town hall was filled with enthusiastic supporters of missions, when the W.M.S. of the Methodist Auxiliary on Thanksgiving evening presented an excellent program. Rev. A. McLauchlin, in the chair, in his address showed the futility of depending on the life and organization of yesterday to carry on the work today. The program consisted of the following numbers: Opening chorus, W.M.S. Ladies; piano solo, Rev. A. McLauchlin; reading, Hush-a-By, Mrs. A. McLauchlin; chorus, Young Ladies class; violin solo, A. E. Fletcher; recitation, Alice Chapman; reading, Hazel Brown.

The W.M.S. members are very much indebted to Mrs. C. H. Byers of Colborne fro beautiful solos rendered during the course of the program.

The president, Mrs. B. Kindred, will conduct a study class during the winter of "World Friendship Inc.

Cemetery Trustees.

At a meeting of the Keene Cemetery trustees on Thursday evening, Nov. 3, it was decided to communicate with the Pine Grove Cemetery trustees in the hope of arranging a joint decoration day, to be held next June.

The treasurer, J. J. Moore read his report, which was adopted as read.

A vote of appreciation was proposed to those who have paid their levy, and it is hoped that all who not yet have paid, will do so as soon as they conveniently can.

A vote of thanks was tendered to Mr. Barnes for auditing the treasurer's books.

The trustees of Keene Cemetery are as follows: James Henderson, J. J. Moore, Z. Renwick, John Renwick, R. A. Nelson, Walter McFarlane, Alec Wood, G. T. Gall.

News in Brief.

Mrs. William Wellman and children returned on Thursday from Hastings where they spent the week end and holiday.

Mr. and Mrs. Samuel Mowry of Toronto are guests at the home of Mr. and Mrs. William Kempt.

Misses Lillian and Edith Roots of Peterborough spent the holiday at the home of Mr. and Mrs. Andrew Rennie.

Mrs. John McFarlane of Peterboro visited friends in the village over the week-end.

William Wellman is on a hunting trip in the back country.

Mr. and Mrs. C. H. Byers of Colborne spent Thanksgiving with Mrs. Byers' parents, Mr. and Mrs. G. Howson.

A number of our local sportsman motored back into Apsley and other points on Monday, and spent the day hunting.

Mrs. Joseph Thornton returned home on Monday.

John and Hugh Renwick, Joseph Taylor, Miss Bryce, Mrs. John McFarlane and Mrs. F. A. Esson were in Roseneath on Monday night.

Miss Cressa Crowe of Warsaw spent Thanksgiving with Miss Estelle Ellis.

Sacrament of the Lords Supper will be administered at the Methodist church next Sabbath morning. Sunday School in the evening at 7.30, at the conclusion of which there will be a promotion service from the primary class to the junior class.

Miss Isabelle McCarthy returned to Toronto on Tuesday after a pleasant week-end and holiday visit with Keene friends.

A large number from the Methodist Sunday School and Y.P.S. attended the Campbellford District Institutes at Westwood on Tuesday afternoon and evening.

Mrs. Susan Taylor of Peterboro is at the home of her son, Mr. Stanley Taylor.

Thomas Wedlock of Peterboro spent the week-end at the home of his brother William, on Main street.

Miss Annie Burley of Peterboro spent Thanksgiving with her parents

Messrs. Joseph Taylor and Joseph Thornton spent Sunday in Peterboro.

Malaria, now known to be caused by an animal parasite transmitted to man by mosquitoes, was supposed formerly to be due to a poisonous emanation from the soil of certain localities.

To Have Contest in Riding of Lanark

CARLETON PLACE, Ont., November 10 (Canadian Press). — The Hon. Dr. R. F. Preston, of Carleton Place, will contest the riding of Lanark in the Liveral-Conservative interests in the voting on 4th December, to elect a successor to the late Hon. J. A. Stewart, Minister of Railways and Canals in th Meighen Government.

Four men were nominated. Major John Hope, Mr. Stewart's partner at Perth and T. A. Thompson, Ramsay, farmer and President of the Lanark Conservative Association, both withdrew at the outset.

It looked like a contest between Dr. Preston and Dr. Murphy, but the latter finally dropped out, and Dr. Preston's choice was made unanimous.

Dr. Preston is an experienced Parliamentarian, having sat at different times in the Federal and Provincial Parliaments. He was a Minister without portfolio in the Borden Cabinet for a time.

The willow is one of the most widely distributed of trees, there being at least 160 known species, though doubtless there are many more varieties not yet separately identified.

ANNUAL MEETING HELD MILLBROOK.

Interesting and Instructive Meeting Held in the Town Hall.

MILLBROOK, Nov. 10.—The annual meeting of the Millbrook branch of the Upper Canada Bible Society was held in the Town Hall on Wednesday evening, the president Dr. A. Jemison, occupying the chair. After the singing of 'Onward, Christian Soldiers', Rev. Canon W. C. Allen read the Scripture lesson from Romans 4th chapter, and Rev. Joseph Wilks offered prayer. The minutes of the last annual meeting, October 12th, 1921, and of the directors' meeting, Nov. 7th, 1922, were read by the secrtaary, Mr. W. S. Given, and, on motion of G. E. Burnham, seconded by Rev. G. S. Gervan, confirmed. The financial report showed that a total of $132.96 had been sent to Toronto from this Branch last year, and on motion of Rev. Mr. Tucker, seconded by R. Stone, this report was also adopted The president made a brief address, and then called upon Rev. S. J. Harrington, ogent-secretary of the U C. Society, who spoke in a most interesting and instructive manner of the work of the Bible Society showing that it has a record of nearly a century of endeavour, and that its aim is to translate, publish and circulate the Scriptures as rapidly as the churches send their missionaries amongst foreigners at home, or to more distant lands. A missionary without the Bible would be at as great a disadvantage as a soldier without weapons, or a sower without seed. The churches lean absolutely upon Bible Society for their supply of the Scriptures—missionary endeavor would collapse if the Bible Society should cease to exist. But the church never asks the Society regarding the sending out of its missionaries—never says, "Will you in time send to this field the Scriptures?" Yet never has a deaf ear been turned to the mute request for the sacred Book in the native tongue of those to whom workers go with the message of Life. The increased missionary activity of the church is the real reason for the need of more funds if the Society is to carry on; out of every $100 given to missions $10 is required to provide the Scriptures for the various fields, hence in some of the large city churches the yearly budget now includes one-tenth of their missionary subscriptions set aside for the Bible Society. The latter has a history of absorbing romance, extreme sacrifice, brave endeavor and fearless enterprise. From a personal knowledge of China, and because he believed it to be the most promising, and withal the strangest, of the countries where the Bible Society sends it colporteurs, the speaker dwelt more particularly upon this great Empire, and the opportunities which it offers for the propagation of the Gospel.

A hearty vote of thanks to the Speaker of the evening was moved by Rev. G. S. Gervan, seconded by Rev. J. Wilks, and carried unanimously. Rev. Canon Allen also moved a vote of thanks to the officers and collectors for their faithful services during the past year, to which Mr. Given replied briefly at the request of the president, Rev. S. T. Tucker seconded the motion. The following officers were appointed for this year:—President, Dr. A. Jemison, 1st vice president, A. J. Henderson; 2nd vice president, W. T. Wood; secretary-treasurer W. S. Given; Directors:—R. J. Doak, A. J. Fallis, J. Steele, G. E. Burnham, A. A. Smith, J. L. Byam, R. Stone, L. C. Russell, J. W. Hamilton, J. W. Gardiner, N. Belch, H. Hubbeard, H. A. Elson, L. W. Smith. The collectors are:—For Fallis Line—Misses E. Lowery, and E. Fallis; 7th Line, Misses McKnight, and A. Russell, Zion—Misses Brown and Lee; Carmel——Mrs. W. Thorne and Miss M. Lunn; Millbrook East—Misses S. Hetherington and M. White; Millbrook West—Misses I. Fee and S. Pethick.

"His Master's Voice" Victor Records

bring the liveliest orchestras and singers to entertain you.

HERE ARE A FEW OF THE NEWEST NOVEMBER NUMBERS

I'll Build a Stairway to Paradise—Fox Trot
Whiteman and His Orchestra.
You Remind Me of My Mother—FoxTrot.
Whiteman and His Orchestra. 18949

An advanced type of fox-trot in slow, sumptuous time, but full of pep. Banjo and piano furnish a perfect background for the jazzy saxophone melody. "You Remind Me of My Mother" is a good dance for a large room, as the pleasant, lively melody is carried on a full-voiced saxophone.

Stuttering—Fox trot
The Benson Orchestra of Chicago
Those Longing for You Blues—Fox trot
The Benson Orchestra of Chicago 18948

This is a perfect gem of dancy melodiousness rendered in splendid time, a whole lot steadier that you'd expect. A rich-toned piano sets off the melody. "Those Longing for You Blues" is slow in time, but a sporty little saxophone titters and trills and bleats humorously and a contrabass drops so low you look around for something to hold on to.

When the Leaves Come Tumbling Down—Fox Trot.
Clyde Doerr and His Orchestra
Zenda—Fox Trot Zez Confrey and His Orchestra 18945

The brasses carry most of this melody, with an acrobatic obbligato on the saxophone. Bits of Mendelsohn's "SPRING SONG" are beautifully interwoven while the leaves are tumbling. "Zenda" is being featured in "The Prisoner of Zenda". It is a smooth fox-trot with a striking piano background.

10inch DOUBLE-SIDED Records
formerly 85¢ Now 75¢

E. V. Warne, Jeweller
325 George St., Near Charlotte
Is the Authorized George St. Agent for "His Master's Voice" Victor Records.

Perfect Service in Victrolas and Records at the Finest Victrola Parlours in Peterboro
Heintzman Hall
Royal Bank Building - Hunter Street

REV. SPENCER BIDS FAREWELL TO CAVAN.

Served As Assistant Pastor Thirteen Years—Cavan News.

CAVAN, Nov. 10.—Mrs. Burnham and daughter Pearl, of Peterboro visited Mrs. Burnhams' mother, Mrs. Staples here, last week.

Miss Myrtle Swain of Port Hope spent Thanksgiving with her parents here.

Mrs. Margaret Matchett of Toronto is visiting her mother, Mrs. Hunter.

Mrs. Kitley is visiting her sister, Mrs. Carley.

Wm. Cathcart dropped off here on Monday on his way home from the West, where he has spent the past eleven weeks.

J. Grand returned from the West on Saturday evening.

Fred Martin is spending a few days in Toronto.

Eric Whitefield of Oshawa is visiting friends here.

Mrs. Margaret Staples visited friends in Peterboro last week.

Mr. Sisson of Toronto spent Thursday here on business.

Mrs. E. Sisson of Peterboro spent Thanksgiving with her mother here.

Mrs. Wm. Cathcart and children spent the holidays at Mr. A. A. Cathcarts.

Walter Bothwell was a visitor to Toronto last week.

Miss Muriel Staples of Toronto spent the holiday with the Misses Lough.

Rev. C. R. Spence preached his farewell sermon in St. Johns Church on Sunday morning. Mr. Spence intends moving to Shanty Bay in a few days. His many friends here regret his removal. He has been the assistant pastor here for the past thirteen years.

Mrs. Whitefield of Oshawa is visiting friends here.

Telephone 790 When You Want Your
Piano or Organ Tuned
Player Pianos a Specialty
All Work Guaranteed
W. H. CUNNINGHAM
560 Weller Street.

The Happy Baker uses "Quaker"

YOU will be happy, too, if you use it in *all* your baking.

Your cakes and bread will be beautiful in colour, perfect in texture, exquisite in flavour, and uniform in size. Results are assured because all Quaker Flour has passed rigid tests in our own bakery before it is permitted to leave the mill.

Quaker Flour

Always the Same-Always the Best

Packed in usual sizes.
Try Quaker
the next time you order flour.

THE QUAKER MILLS
PETERBOROUGH and SASKATOON

206

DISTRIBUTORS:

PETERBOROUGH — Roland Denne and all high class grocers.
BOBCAYGEON — Wright and LeBer.
DOURO—P. G. Towns.
ENNISMORE—R. J. Killen.
ENNISMORE—P. G. Sullivan.
HASTINGS— H. M. Fowlds & Son.
KEENE—W. N. Fletcher.
KEENE—G. S. Taylor.
LAKEFIELD—W. J. Charlton.
MILLBROOK—Atwood & Sheppard, Burnham Bros.
NOGIE'S CREEK—J. L. Beatty.
NORWOOD — Waters & Company.

A Tasty Meat Confection

AS an item of food for the human race meat has long been considered one of the staples. And in this item of food the humble pig plays a leading part.

Of the many different shapes which the meat of the pig takes as an item for human consumption, the sausage—as made by the House of McGregor—is without doubt the most delicious, being made of the best parts of prime pig and a choice selection of Oriental spices from our tried and selected recipe; being made fresh every day so that it is always clean, sweet and tasty.

In this form it perhaps is the most delicious meat confection offered to the public.

Sold in Peterborough by
H. J. Boyle
168
CHARLOTTE ST.

McGregors
R. McGregor Limited
OTTAWA CANADA

Put up in parchment-wrapped, trade-marked packages—six to the pound.

There is No Waste of Fuel or Heat

and you are sure of a warm, comfortable house if you have a

JEWEL

WARM AIR FURNACE

Made in five sizes suitable for residences, stores, churches, schools, etc.

Made by the old-established Hamilton firm, Burrow, Stewart & Milne Co., the Jewel Warm Air Furnace is absolutely guaranteed to give satisfaction. That is why we handle it, and strongly recommend it to anyone wanting a powerful heating equipment, economical in consumption of fuel and easily operated.

Write us for particulars or come in and see this famous furnace. We can also show you the Jewel Pipeless Furnace which also carries the makers absolute guarantee.

Sold and Installed by

A. E. MICKS, Peterborough

212 Hunter Street Telephone 423

PRESENTATION TO REV. C. R. SPENCER.

Expressions of Appreciation From Members of the Congregation at Cavan Trinity Church.

MILLBROOK, November 10. — A very pleasant social evening was spent on Tuesday, 7th November, at the home of Mr. and Mrs. W. H. Wood, 5th Line, Cavan, when the senior and junior Missionary Auxiliaries of Trinity Church (the Marsh) met to complete an autograph quilt which has been under way for some time.

Tea was served, and afterwards the men also gathered until every family belonging to the church was represented, and seventy-five guests were present.

A handsome pair of otter driving gauntlets were presented to Rev. C. R. Spencer, who preached his fare well sermons last Sunday, and who has done splendid work in building up Trinity Church, the following address being read by Mr. R. A. Wood, and the presentation made by Mr. Charles Porter:

Trinity Church, Cavan.

Rev. C. R. Spencer, Millbrook.

Dear Mr. Spencer,

We, the members of Trinity Church, Cavan (the Marsh), being desirous of expressing our appreciation of your ministry with us, take advantage of this opportunity while we are here together in this social and spiritual way. During the twelve years you have worked with untiring zeal, often possibly under difficulties of which we are not aware, you have been to us preacher, teacher, and friend, and at all times you have been cheerful, sharing our joys and sympathising in our sorrows.

We ask you to accept this slight token of our kindly regards, and of our appreciation of what you have been, and done, amongst us. Our best wishes and our prayers go with you, your wife, and family, to your new field of labour. May God bless your work, and care for you and yours in your home life. May the bonds of Christian fellowship, which have united us, continue to do so until we meet around the Master's Throne.

Signed, on behalf of Trinity Church,

Charles Porter,
Richard A. Wood,
Wardens.

7th November, 1922.

Mrs. Spencer, who has been an excellent vice-president of the Womans Auxiliary for some years, was not forgotten, the W. A. presenting her with a beautiful salad bowl, with servers and tray. The address was read by Miss Blanche Fallis, and the gift presented by Miss Marjorie Fallis.

Trinity Church, Cavan.

Mrs. C. R. Spencer, Millbrook.

Dear Mrs. Spencer,

We, the members of the Woman's Auxiliary, have met here this evening to express our regret that you are leaving our community, but we know our loss is someone else's gain We have enjoyed our asociation with you, and we wish you to know that you have, by your unselnsh spirit, impressed more fully upon our minds the knowledge that the Kingdom of Heaven lies within ourselves, and that the Bluebird of Happiness is singing outside our door if we will but hear him. We know that your home will be happy wherever your lot may be cast, because you have learned this secret; and we pray that outside of your home, and in all your church associations, its bright radiance may be shed upon all with whom you come in contact.

We ask you to accept this gift as a slight token of our regard for you. We hope that you may find it useful, and that it may remind you of your sister-workers of Trinity Church, Cavan. Our prayer is that God's choicest blessing may rest richly upon you, and upon your husband and family, wherever your home may be established.

Signed, on behalf of the Woman's Auxiliary,

Mrs. William Crocker, Secretary.
Miss Iva Pound, Treasurer.

7th November, 1922.

Mr. and Mrs. Spencer were taken completely by surprise, and were deeply touched by these expressions of love and appreciation from their people, and both made suitable replies.

The church wardens, Messrs. R. A. Wood and C. Porter, the Sunday School Superintendent, Mr. C. Leal, and Mr. W. H. Wood, the chairman of the evening, also made addresses, and Mr. John Porter, of Trenton, a visitor in the home, spoke briefly.

All present joined heartily in singing, "For they are jolly good fellows," after which refreshments were served, and a pleasant social time spent before the gathering dispersed.

BOOTS - RUBBERS

In buying Footwear the first cost must not be considered most. Be sure that you get a good fit in a line that is constructed with material that will give service—then consider the price.
We have fine Footwear for those who want it, but for those who want real wearing value and comfort we recommend medium-priced goods, and we have a stock that will meet your every demand. We are known for fair dealing and solid values.

WOMEN'S SHOES

Last week-end a great number took advantage of our clearing prices on Women's Boots. We still have about 50 pair to clear, and the Sale prices will continue on Saturday.

Evening Shoes, in black kid, patent, suede and satin, latest models, at reasonable prices.

Low Heel Tan Calf Oxford, in sizes 2½ to 7, on Sale at..... **$4.50**

MEN'S SHOES

A Man's or Boy's Tan Grain Work Boot, for farm or factory, all solid leather throughout and made to stand heavy work. A real Boot. Sizes 6 to 10..... **$3.50**

A Man's Light Work Boot, especially good for inside work..... **$2.75**

About 150 pairs of Men's Goodyear Welt Dress Boots, in broken lines, black or tan calf. Worth from $6.50 to $9.00. Clearing Saturday at **$4.95**

RUBBERS

Our Rubbers are all made by the pressure-cured process, like an automobile tire, and are cheaper than other makes because they wear longer.

BAGGAGE

BAGGAGE SPECIAL

Two only Real Leather Club Bags, leather lined, in walrus grain. Regular $13.50. Saturday only..... **$9.95**

HOSIERY

Routly-Braund Ltd.

174-176 CHARLOTTE STREET—NEAR CORNER GEORGE

New!

Old English Linoleum Wax

LIQUID

A Special Wax to polish, preserve and beautify LINOLEUMS

Put up in ½ Pints, Pints and Quarts.

Priced at 70c, $1.20 & $2.00.

Peterboro Hardware Co.

—LIMITED—

A CONVENTION CAMPBELLFORD

The District Institute of Religious Education Held Morning and Afternoon Sessions.

CAMPBELLFORD, Nov. 10.—A large number of delegates attended the District Institute of Religious Education held in the Methodist church yesterday, the afternoon session being devoted to Sunday School Work when very helpful addresses were given by Mr. A. Winters, (Sunday Session), Mrs. A. McLauchlin (mid-week work for school); Rev. D. M. Stinson, (the training of workers); and Rev. M. L. Hinton, (preparing catechumens). The evening session was devoted to Epworth League work with Mr. H. E. Hulin, president of District E. L. presiding. Devotional exercises were conducted by Rev. S. A. Kemp, Mr. Walter Lowe rendered a cornet sola most acceptably. Rev. Mr. McLauchlin gave the report of the nominating committee which was as follows:

President—H. E. Hulin, Stirling, (re-elected).

1st Vice President—C. A. Wilson, Campbellford.

2nd Vice President —Miss Lucy Williams, (Stirling).

3rd Vice President — Miss Josephine McConnell, (Hastings).

4th Vice President — C. Denike, (Havelock).

Sec. of Religious Education—Rev. A. McLauchlin, B.A. B.D.

A very pleasing duet "The Homeland" was sweetly rendered by Mrs. C. W. Turner and Mr. George Lucy The Sunday School choir rendered the anthem "In the morning of Life" most acceptably.

An excellent address on "A Study in Dynamics" was given by Rev. Mr. McLauchlin in which he emphasized "Worship", as the characteristic note in every league service, ten minutes being devoted to coming in touch with God, making ourselves in unity with God, in obedience, reverence. This opening 10 minute period was called the dynamic period The first department Christian Endeavour being the soul of the league.

Miss Lucy Williams gave a most helpful missionary address on "Fulfilling a Commission" her watch watchword being "Others". This thought leads to sacrifice, unselfishness and thoughtfulness. We must learn to love and study the Bible ourselves, before we can send it to others. The speaker referred to Christ's great commission to his disciples and to us, "Go ye into all the world and preach the Gospel to every creature". The two main thoughts to be kept before the Leaguers 1) Evangelization of the heath en world; (2) making your own world thoroughly Christian.

Mr. S. A. Kemp gave a most inspiring and helpful address on the Literary and Social Department of the League. Mr. Kemp asserted that while the development of the heart and soul was of the greatest importance, the intellectual side should not be forgotten. Christianity is educational or it is nothing. The quiet meditation of the disciples with Jesus, when he addressed them in parables, meant much to them. The biographries of great men and women should be studied. Seek early to find the peculiar work God has for each and nothing is impossible. An intellectual hunger should be cultivated, the motto being "Lift up and Look up for Christ and the church". To the social side we owe health, strength, happiness, in short we need others to reach our best, where we forget ourselves in serving others.

Mr. W. R. Archer's address "Operating a Transformer" was most helpful to leaguerers particularly those in charge of the citizenship department. Tee League, the speaker referred to as the Power House, from which the young life goes out transformed by its influence, and helped to respond to God according to their ability. The aim being to make Christian citizens with growth from within.

Moved by Rev. H. B. Kenny and seconded by Mr. G. A. Kingston that a hearty vote of thanks be extended to all the speakers for their excellent addresses.

SUNDAY SCHOOL INSTITUTES MET AT WESTWOOD

Delegates Present From Norwood, Stirling, Bethel, Dummer, and Keene.

KEENE, November 10. — The Campbell district of the Methodist church held the first of a series of Sunday school Institutes and Y.P.S. Conventions in Westwood.

Delegates were present from Norwood, Stirling, Dummer, Bethel and Keene. The afternoon programme was one in the interests of Sunday school work.

The following addresses were given:

"They Sunday Session." Mr. A. Mathers of Campbellford.

"Mid-week Activities for the School," W. P. Rogers, B.A., who traced the growth of the C.G.I.T. and C.F.E.T. programs and showed how even in small schools the work could be successfully carried on in mid-week activities.

Rev. Mr. Rogers was elected a life member of the O.R.E.C. at the recent convention in Massey Hall, Toronto.

Other subjects dealt with were — "The Training of Workers," Rev. D. M. Stinson, M.A., B.D.; "Preparing of Catechisms," Rev. M. L. Hutton.

The district secretary of R. E. addressed the convention on "Some of the Neglected Spots" and the work of the Board of Management between sessions. The ladies of Westwood served a banquet in the town hall, after which toasts were proposed as follows: The King, the Methodist church and the Ladies, with suitable responses. Mr. Winter's account of the work of the General Conference was highly instructive.

The evening session in the absence of the President, H. E. Hulin, was presided over by Rev. D. M. Stinson.

The departmental work of the League was dealt with as follows:—"A Study in Dynamics," Training the Devotional Life, Rev. A. McLaughlin B.A., B.D. "Bulfilling a Commission" (Our Missionary Task) Rev. H. B. Herrington; "Being Thoroughly Furnished." (A Study of Third Department Work), Rev. S. A. Kempt; "Operating a Transformer," (A Wider Task), Rev. J. E. Glover.

Rev. A. McLaughlin, who was in charge of the convention, had on exhibit a Worker's Library, which was a centre of interest; he also reported for the conference, Epworth League work, and presented the programme of the Second Winter Course to be held in Cobourg on January 8-15 next.

BAL-SA-ME-A FOR BRONCHITIS

BALSAMEA quickly relieves even the most stubborn cases of chronic or acute bronchitis. A few doses alleviate the hacking bronchial cough and enable the sufferer to sleep naturally at night.

BALSAMEA is a syrup containing the extract from the root of a rare plant, and is free from all harmful drugs. It cuts the phlegm and clears the lungs. Keep it in your home. Relief guaranteed or money refunded.

McRMDEID & JURY, E. L. PAYNE, Druggists, Peterboro, Ont.

A TALK TO WOMEN

When you spend your money, don't you like to get the best possible value? If so, when next you need a household ointment, buy Zam-Buk. Why? Here are a few reasons.

How long will a jar of dripping keep good? When it turns rancid would you like to apply it to a sore place? Now most ordinary ointments have animal fats and oils as a base. These are disguised by perfumes and coloring matter, but that does not make matters better. Zam-Buk, on the contrary, is free from all fats and oils and animal products that may go rancid. Zam-Buk is made from pure herbal essences and juices—Natural Healers; Nature's own remedies.

Many ointments contain mineral compounds such as lead, zinc, etc., and coloring matters. Zam-Buk does not. Its coloring is the green of the herbs of the field.

WHAT SCIENCE SAYS

Mr. W. Lascelles Scott, the great English chemist, says: "After exhaustive analysis I have no hesitation in certifying absolutely purity and herbal nature of Zam-Buk. It contains none of the impure animal fats and irritating minerals found in ordinary ointments. The antiseptic and bactericidal (germ-destroying) powers of Zam-Buk exceed those of carbolic acid, without inflaming, the most tender skin. 1

"IT SAVED MY HAND."

"A sore on my finger turned to blood-poisoning. After frightful agony the doctors amputated the finger. The hand and arm became terribly swollen and inflamed. Doctors again operated, scraped the bone—is vain. Said hand must be amputated. I refused and tried Zam-Buk. I persevered and complete healing resulted. I believe if I had used Zam-Buk first I would have saved my finger."—(Sgd.) John Evans, 67 Lawrence St., Halifax, N.S. 2

A MINISTER'S TRIBUTE

Rev. A. D. McLeod, of Harcourt, N.B., writes: I know of nothing like Zam-Buk. Visiting throughout an extensive mission, I see many sick and afflicted people, and have been amazed at the good Zam-Buk is doing daily. For old wounds, bad ulcers, eczema, and all skin diseases, it is unexcelled." 3

Zam-Buk being made from nature's own healing balms, is more powerful than ordinary ointments—better value. It can heal where other remedies fail. Read the extraordinary case of Mrs. Jeffrey in panel No. 4.

Zam-Buk, as soon as applied to an injury or skin trouble, kills all disease germs and prevents blood poison, inflammation, etc. Professor Scott, the great English Chemist, experimented with Zam-Buk in this connection. Read his findings in panel No. 1.

Zam-Buk draws from a wound or sore all the poison before healing. Read how it thus saved Mr. Evans' hand, (panel No. 2.)

Zam-Buk, if applied to skin diseases, injuries, etc., will save you money, pain, and perhaps save a limb, as in the case reported in panel No. 5.

Zam-Buk is best for children. Scores of mothers have proved this. In a nut-shell, here are Zam-Buk's points of superiority—It is herbal—not fatty. It is pure—not adulterated by minerals hidden by cheap perfume. It is antiseptic—kills all germs. It is the most powerful known healer. It does more and goes further. It keeps indefinitely—never goes bad. It is suitable alike for the skin of adults and of children—even babies. It cures old and stubborn skin diseases as well as injuries and diseases of recent date. Its price brings it within the reach of everybody. Only 50c box, 3 for $1.25. Zam-Buk, like diamonds, is imitated. Protect yourself, insist on the genuine Zam-Buk.

USE ZAM-BUK FOR

Eczema, Ulcers, Blood Poison, Piles, Cold Sores, Chapped Hands, Festering Cuts, Bruises Scalds and Burns. All druggists and stores sell at 50c box or post free for price from Zam-Buk Co., Toronto.

ULCER FOR 30 YEARS

Mrs. Jeffrey of 31 French St., Methuen, writes: "For thirty years I suffered intensely with an ulcer which commenced on my ankle and spread to my knee. I used every known remedy, and had medical treatment, but only got temporary relief. Some days I could not walk. I had despaired of ever finding a cure when I heard of Zam-Buk. I persevered with this remedy and the ulcer is healed." 4

$4 SPENT ON IT SAVED 2 FINGERS

"I cannot express my gratitude for what Zam-Buk has done for me," writes Mr. J. V. Besnard, of 539 Craig St. E., Montreal. "In an accident at work my hand was so badly crushed the doctor said he would have to amputate two fingers. Naturally I didn't want this, so decided to try Zam-Buk first. I applied Zam-Buk daily, and by the time I had used $4 worth, the injury was completely healed. My fingers were saved!"

Just another illustration of the healing power of Zam-Buk. Accidents will happen. It may be your turn next. Better get a box and keep it handy. Send coupon below and receive a free trial box. 5

ZAM-BUK

FREE BOX

Send this Coupon, name of paper, and a 1c stamp, (for return postage), to Zam-Buk Co., Toronto, for free trial box.

PRODUCE MARKETS

PETERBOROUGH MARKETS.

Grains—Fall wheat and Marquis, 95c-$1 bush.; spring wheat, 85-95c; alsike, $5-$6.50; No. 1 peas, $1.25-$1.35; No. 2 peas, $1; oats, 37c; rye, 65-70c; barley, 55-60c; flour, half bbl. 3.35-$3.50; pastry flour 24-lb bag 75-90c; red clover, $6-$7 bushel; buckwheat, 65-68c bush.; bran, $23 ton; shorts, $25 ton.

Vegetables—Beets, carrots, parsnips and turnips 25c peck; leaf lettuce, 5-10c bunch; cabbage, 10-15-20c domestic potatoes, 15-20c peck; $2-$5c bag; domestic onions, 10 lbs. 20c, 25c peck, $2.00 bag; Bermuda onions, 10c lb.; spinach, 20c lb; celery 10c; cauliflower 15-20-25c; vegetable marrow 10-15-20c; pickling onions 25c qt.; sweet potatoes, 3 lbs. 25c; spinach 70c peck; lettuce 5c bunch; egg plant 15-20c; parsley 5c; head lettuce, 25-30c.

Hides and Wool—Cow hides heavy 10c; light 12c horse hides $2.50-$3; calf skins, veal, 15c deacons 75c to $1.00; kips, 8c; sheep skins 75c to $1.00; lamb skins, 40-50c; shearlings 20-25c; fine wool 18-19c; medium 15-16; coarse wool 12-13c.

Dairy Products — Creamery butter, 38-40c; dairy butter, 35-37c lb.; oleomargarine, 24-29c; eggs, 42-50c; shortening, 15-20c lb.; lard, 17-22c; cheese, 23-30c; old cheese, 35-40c.

Fruits—Bananas, 30-50c doz., 10c lb.; Cl.if. navel oranges, 40c-$1.20; grapefruit, 10-15c each; lemons, 80c doz.; mixed nuts, 25-30c; cocoanuts, 15c; Smyrna figs, 45-50c lb.; green peppers, 3 for 10c; watermelon, 25 to 50c, each; Snow apples 70c peck; Wealthy apples, 40c peck; Red Roger, 60c basket; pickling pear, 50c peck, 60c basket; Duchess pears, 85c basket; Keefer pears, 75c basket; California honeydew melons, 60c each; cranberries, 20c qt.; Wolf River Apples, 30c peck; chestnuts, 60c lb.; California grapes 30c lb.; quince, $1.25 basket; grapes, 55-60c basket; pomegranates, 15c each; California pears, 50c doz.

Fish—Pink salmon, 20c lb; white fish, 15c.; haddies, lb., 18c.; boneless 25c; halibut, 30-35c lb.; red salmon, 25c lb.; salmon trout, 20c lb.; kippered herring, 30c lb., oysters, 65c pt.

Hay—Old hay, baled, $20; new loose hay $15 to $16; new hay baled, $17; straw, $12-$15.

Meats—Beef, 10-30c lb.; hens, old, 25c; chickens, 35c; ducks, 35c; live hogs, $9.75; dressed hogs, $17.00; bacon, 37-50c; pork, 24-39c; sausage, 18-20c; veal, 5-30c; lamb, 15-35c.

CHICAGO CATTLE.

CHICAGO, Nov. 10.— (Canadian Press.)—Cattle, receipts 13,000; fairly active; generally steady to strong on all classes; spots higher on desirable short fed steers and beef heifers; top matured steers 13.00 for part load; bulk beef steers 9.00 and $11.50; bulk western grassers 6.25 and 7.00; country demand for stockers and feeders fairly broad; bulk heavy bologna bulls around 4.25, few upward to 4.40; bulk canners and cutters 2.85 and 3.00; bulk stockers and feeders 5.50 and 7.00.

Hogs, receipts 33,000; general market about steady, with light hogs around 5c. lower; closing dull; bulk 170 to 200 pound average 8.40 and 8.45; 210 to 250 pound butchers mostly 8.55 and 8.60; a few prime heavies 8.65; top 8.65; bulk packing sows 7.40 and 8.10; desirable pigs 8.50; holdover liberal.

Sheep, receipts 17,000; fat lambs 25 to 35c. higher; top 15.00; paid by shippers for fed western lambs; packers top 14.75 for natives and fed western lambs; bulk natives 14.50 and 14.75; culls, generally 10.50 and 11.00; desirable 81 pound fed clipped lambs 13.10; two cars fat Washington lambs 14.75; fed yearling wethers 13.00 and 13.25; feeders steady; desirable 50 pound western feeding lambs 14.00; 83 pound feeder yearlings 11.75; sheep scarce, fully steady; heavy fat ewes 4.50 and 5.50; lighter weights up to 7.75.

CASH GRAIN.

MONTREAL, Nov. 10.— (Canadian Press.)—A fairly good business was done in cash grain in the local market yesterday, but trade in spot grain was quiet. There was no change in the condition of the market for spring wheat flour, the feeling being very firm. Strength still prevails in the millfeed market and demand for rolled oats continues fairly good. Prices for baled hay remain steady. The local egg market was without special feature with the market for strictly new-laid very firm. A fair trade was reported in potatoes. Demand for butter was reported quieter, but the feeling is firm. The tone of the cheese is very firm.

CHICAGO WHEAT.

CHICAGO, Nov. 10.— (Canadian Press.)— Prospects of the sharpest competition of the season from Canada and Argentina during the next few weeks did a good deal yesterday to make the wheat market here average lower. Prices closed unsettled at 3-4c. net, decline to 1-8c. advance, with December $1.15 1-8 to $1.15 1-4, and May $1.14 3-8 to $1.14 1-2. Corn finished 1-8c. to 3-8c. off, and oats varying from 1-8 and 1-4c. lower to 1-8c. gain. In provisions the outcome ranged from a five-cent setback to a rise of 10 cents.

MONTREAL, Nov. 10. —(Canadian Press.) — Sterling exchange rates were quoted here to-day: Demand 4.4519. Cables 4.4544.

MADE IN *CANADA*

Style No. 207—$165

Style No. 210—$200

Look for that ALL-WOOD OVAL HORN!!

Style No. 200—$135

Buy Your Brunswick Now!

This is the time to get your Brunswick Phonograph. The long winter evenings are upon us. The cool nights, when the fire-side holds more attractions than the lure of outdoors or outside amusements.

There is no instrument in the world can afford as much pleasure for every member of your family and your circle of friends as a good Phonograph.

And the Brunswick—(made in Canada)—

At the New Reduced Prices

affords you an opportunity of adding one of these instruments to your home with comparatively little outlay, but with wonderful recompense. With the many upright and console Models of the Brunswick and at the revised prices, the Brunswick has been aptly termed—

The Greatest Phonograph Value in Canada

One Year to Pay

You can select any Brunswick you wish and purchase it on terms over one year. This makes it easy and simple for you to acquire one of these instruments at this time when you will enjoy it the most. Call without delay and get your Brunswick NOW!

—because it affords you not only the highest attainment in Musical Excellence, due to the combination of the Brunswick Ultona and the All-Wood OVAL Horn, which are exclusive features of the Brunswick, but also a superior quality of craftsmanship and cabinet-making, backed by generations of experience.

J.M. Greene Music Co., Ltd.

"Home of Good Music" Charlotte St.

The Musical Merchandise Sales Company, 70 Wellington St., West, Toronto.

We Carry a Full Line of Brunswicks, and Records, and above terms make this look like the right time to buy.

THE J. M. GREENE MUSIC CO., LTD.

"THE HOME OF GOOD MUSIC" CHARLOTTE STREET

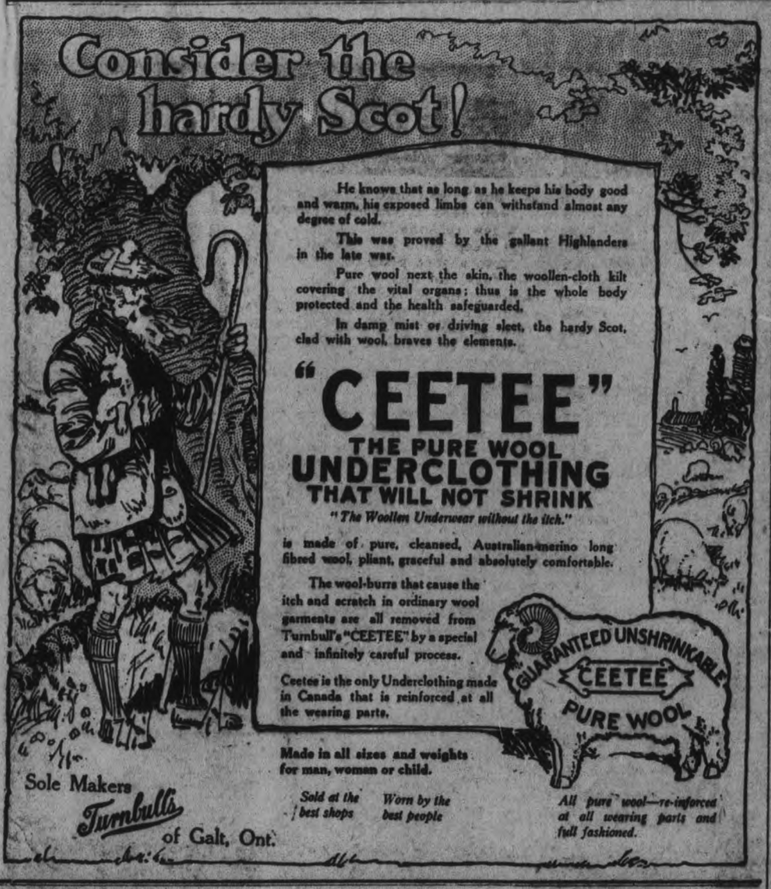

TO TRANSMIT POWER BY MEANS OF RADIO

This is the Dream That Radio Engineers Are Now Struggling With.

SAN FRANCISCO—Radio will move the world!

Power in the future will come by means of the wireless waves through the air, predict radio engineers here.

In fact, such power has already been produced and the prediction of greater power by this means is based on recent successful experiments.

These experiments were conducted by Wallace F. Vail, president of the United States Radio Corporation of this city, with the aid of other radio engineers. Their results have interested government officials in a further effort to find a means of sending power over long distances.

An accident caused the discovery that radio might be useful in the transmission of power. This happened when engineers noticed an electric lamp light up for no apparent reason while they were broadcasting messages. They immediately started a series of tests with the electric lamp in connection with the radio transmission apparatus until they learned what actually caused it to light up.

"Later," explains Vail, an "electric bell was rung in the city of Berkeley, eight miles away, by means of the same idea. The engineers were able to light an electric lamp at a distance of 1000 feet entirely by the transmitted power."

War Value

The value of this secret of sending power by radio cannot be estimated, says Vail. It would be especially valuable to nations at war, with the lives for soldiers saved as its redeeming feature.

"The value that this invention may have in wartime," says Vail, "may be gained from the fact that engineers have been unable to insulate against this power, thus indicating that powder mills, forts and other defenses could be blown up."

The power waves are strong enough and of sufficiently high frequecyy as to go through all obstacles. Yet the transmitting instrument is small enough to be carried about.

VITAMINES

essential, health-building factors, have always been in cod-liver oil and *account for its helpfulness* in overcoming malnutrition.

Scott's Emulsion

should be taken for a reasonable length of time daily, to enable its rich, vitamine-nourishing virtues *to help refresh, energize and build up the body.*

Scott & Bowne, Toronto, Ont. 22-25

BABIES HAVE FRIEND IN MRS. BOWEN IRWIN

Has Been President of the Infants' League Since Its Organization.

BAKERSFIELD, Cal., Nov. 10.—Babies, born into the world with little prospect for future happiness, find a friend in Mrs. Rowen Irwin, wealthy charity worker of this city.

Mrs. Irwin has been president of the Infants' Friend League ever since she organized it in 1914. Before then she had been helping unfortunate men and women to get back on their feet.

Now her main effort is devoted to helping the babies of poor parents. Her league now has 75 members and she has started a campaign for 1,000 members, with an annual fee of $1.

The money thus collected will go into buying material with which the 75 older members will make layettes for the children. Since the founding of Mrs. Irwin's organization the members have made more than 200 layettes of 23 pieces each.

PLAYER'S
NAVY CUT
CIGARETTES

NEW BOOKS AT PUBLIC LIBRARY

Forbidden Trail—Willsie—Presented.
E. K. Means—E. K. Means—Presented.
Cappy Ricks Retires—Kyne.
Millions—Poole.
Van Roon—Snaith.
Head of the House of Coombe—Burnett.
Bible for School and Home—Paterson-Smyth—4 copies.
Books and Characters—Stachey.
Olivia in India—Douglas.
Minister of Grace—Widdemer.
Carnac—Parker.
Secret Cards—Bell.
Robin—Burnett.
Two Windows—Cleland.
My Discovery of England—Leacock.
Courage—Barrie.
Some Things that Matter—Riddel.
Fair Harbour—Lincoln.
Where the Blue Begins—Morley.
Hop Pickers—Canfield.
Velvet Paws and Shiny Eyes—Cole.
Frank of Freedom Hill—Lerieux.
Little Foxes—Henry.
Mary in New Mexico—Johnson.
Rainbow String—Tassin.
Young Heroes of Britain and Belgium—Burke.
Three Musketeers—Dumas.
Hochelaga—Warburton.
Brother Eskimo—Sullivan.
How to send goods by road, rail and sea—Lissenden.
Bitha's Wonderful Year—Tynan.
When Nicholson kept the Border—Wood.
Faith that inquires—Jones.
Crystal's Victory—Adair.
Mystery of Saffron Manor—Cowper.
Sky-Riders—Bridges.
Ayesha—Haggard.
Secret Drama—Beaumont.
Love and Friendship—Austen.
Boy's Book of Canada—Crane.
Persuasion—Austen.
Wanderer's Log—Bechofer.
Daughter of Allah—Bullivant.
Rogue's Haven—Bridges.
Treasure of Christophe—Binns.
Half-past Bed-time—Bashford.
Black Gang—"Sapper."
Trinity University Year Book 1922—Presented.
Canada in the Great World War, 6 volumes—Presented.
History of the War in S. Africa—Presented.
Library Ideals—Legler—Presented.
Russian Self-taught—Marshall—Presented.
English-Russian Dictionary—Wasilieff—Presented.
Flaming Jewel—Chambers—Presented.

SULPHUR CLEARS UP ROUGH OR RED SKIN

Face, Neck and Arms Easily Made Smooth, Says Specialist.

Any breaking out of the skin, even fiery, itching eczema, can be quickly overcome by applying a little Mentho-Sulphur, declares a noted skin specialist. Because of its germ destroying properties, this sulphur preparation begins at once to soothe irritated skin and heal eruptions such as rash, pimples and ringworm. It seldom fails to remove the torment and disfigurement, and you do not have to wait for relief from embarrassment. Improvement quickly shows. Sufferers from skin trouble should obtain a small jar of Rowles Mentho-Sulphur from any good druggist and use it like cold cream.

THE CONNELLSVILLE MINERS STILL OUT

Digging in For a Finish Fight With the Operators.

CONNELLSVILLE, Pa., Nov. 10.—The nation-wide coal strike is history in most mining fields, but here in Connellsville striking miners are "digging in" for the winter, prepared to fight to a finish for the miners' union.

Barracks of wood are being built against the coming of winter, and already provisions have been made for housing must be provided for 1800 other families before the winter sets in, so work is being pushed with all possible speed.

Seven months ago, when the union miners were called out on strike, tents were put in this district as in others to shelter the families of miners who had been evicted from the company homes.

During the summer and early fall, the tents were cozy homes for the 120,000 inhabitants of this colony. Even the cellar homes of some of the less fortunate strikers afforded the shelter which was all they sought. Some even lived in abandoned chicken coops and barns.

But with the wind shrieking around the tents and cellar homes, the miners realize the frailty of these shelters against the frosts of the coming months, and they have started putting up more substantial places for their wives and children.

Appear Frail.

Union officials and the working union members throughout the rest of the country are supporting the strikers. Nearly $200,000 already has been spent and thousands more in assessments is being collected to help the strikers through their winter siege.

Frail wooden huts these barracks appear from the outside. But within they provide a modest degree of comfort and shelter.

Those of the strikers who have not found other work to occupy their time during their enforced idleness, are being kept at the construction of thees barracks. Some 26,000 are at the disposal of the builders for aid in this work, although not all are needed. Five thousand others have jobs at nearby mills or on the highways. About 8,000 have left this district for union fields where the miners have returned to work.

Family to a Room.

For thos who remain, with their families, the barracks are put up to help them fight more advantageously against the operators. Little convenience is promised them, even in these finer homes. But essentially, the barracks will be suitable shelter against the weather.

A family to a room is the way the new homes are being alloted. And with miners' families ranging from 4 to 12 or even more children there is little space for any more comfort than what is necessary.

From four to twenty rooms make up a barracks, all of which are being built in a camp beside the tents. A stove, a table, a few chairs, cots and extra mattresses in cases of larger families, compose the furniture. The inhabitants are satisfied. Warmth and comfort is all they want—aside from a settlement of the strike that gives their views consideration.

LUX

For All Fine Fabrics

If you have something especially nice and dainty that you do not feel like sending with the regular washing, you can easily and quickly cleanse it with Lux. The thin, white, satin-like flakes of Lux are made by our own exclusive process, and readily dissolve into a rich, bubbling lather, as harmless to fine fabrics as pure water itself.

Lux is supreme for washing fine garments. It is sold only in sealed packets—dust-proof!

LEVER BROTHERS LIMITED
Toronto 22B

QUIZ CORNER

CANADA'S MINING INDUSTRY.

Q.—What is the extend and value of Canada's mining industry?

A.—Canada's mining industry reached a value in 1921 of $172,327,580, of which $21,327,000 represented gold. The total was less by $55,000,000 than in 1920 owing to the fall in prices of metals.

CANADA'S LEGISLATORS.

Q.—How many legislators has Canada in her federal and provincial legislatures?

A.—Canada has nearly 900 legislators in the House of Commons and Senate and the nine provincial legislatures.

CANADA'S NATIONAL PARKS.

Q.—How many national parks has Canada? and what is the revenue value therefrom through tourists?

A.—Canada has fifteen National Parks, including nearly six million acres. The annual revenue value through tourists is estimated at $13,000,000.

MONTREAL'S FOUNDER.

Q.—Who founded Montreal? and when?

A.—Montreal was founded by Maisonneuve in 1641 as a permanent settlement, on the site of the Indian village of Hochelaga, visited by Cartier in 1535, and the trading post of Place Royale, established by Champlain in 1611.

ALBERTA COAL MINNING.

Q.—What is the extent of coal mining in Alberta?

A.—Alberta had, in 1921, 33 coal mines, with a total output of 5,027,270 tons, as against a total normal capacity of 11,000,000 tons. Alberta now leads the provinces in mining.

CANADA'S MANUFACTURING PRODUCTION.

Q.—To what extent is manufacturing production increasing in Canada?

A.—Manufacturing production in Canada increased 1.00 per cent between 1890 and 1898, or from $368,000,000 to $3,458,036,975. In 1913 manufactured products totalled 13 per cent. of Canada's total exports, at the Armistice in 1918 theye were 42 per cent.

BRANCH U. S. INDUSTRIES IN CANADA.

Q.—To what extent have branches of United States industries been established in Canada?

A.—Canada has 700 branch factories of United States industries, the number having doubled since before the war. The number is steadily increasing year by year.

CANADA'S WHEAT GROWING.

Q.—Where does Canada rank among the wheat-growing countries of the world?

A.—Canada has arisen to second place among the wheat-growing countries of the world, 1921 estimates giving the United States 756,825,000 bushels, and Canada nearly 300,000,000 bushels, followed in order by France, India, South America and Italy.

AUTOMOBILES IN CANADA.

Q.—To what extent is the automobile used in Canada?

A.—Canada is one of the great automobile countries of the world, with one to every 18 persons, in 1921 or a total of nearly 467,000, viz.: Quebec, 40,430; Ontario, 155,861; Nova Scotia, 21,150; New Brunswick 10,442.

"A Pine Forest in Every Home"

PEPS

'The Remedy You Breathe'

Peps are so like the lung-healing Alpine air in effect that a box of Peps may be said to bring 'a pine forest into every home.'

The healing, germicidal Peps medicine is *breathed* from pleasant dissolving tablets *straight to the lungs.* In this way, Peps carry comfort and disease-resisting power to all parts of the breathing system.

Germ-trouble in the throat or bronchial tubes is promptly ended, and soreness or inflammation caused by a sudden cold or chill readily soothed and cured.

Peps are the safest, speediest remedy for the throat and chest complaints of young and old; for night-cough, grippe, bronchial asthma, laryngitis, tonsilitis,

for COUGHS, COLDS & BRONCHITIS

PEPS are obtainable of all medicine dealers, 50c. box, 3 for $1.25 or from The Peps Co., Toronto. TRIAL SAMPLE, for 10. stamp (return postage).

FUR-EDGED PANELS

Fur-trimmed panels are seen on many of the winter dresses. These give the bouffant line that is so youthful, and at the same time the right undertunic keeps narrow line that is now so fashionable.

RED-Y STOVE POLISH
MORE FOR YOUR MONEY
Takes and retains highest lustre.
Less moisture—More polish
MADE IN CANADA At All Good Stores

Limited Sale Come Early.

Come In and Let Us Explain Our Plan

"Twenty-Five Cents"
Is all you need to join our
"WHITE"
PROGRESSIVE SEWING MACHINE CLUB

Only Twenty Membership. Twenty Machines.
WILL BE SOLD ON THIS PLAN
SALE OPENS SATURDAY AT 9 A.M.

THE "White" PROGRESSIVE CLUB PLAN is without a doubt the most simple, scientific and elastic Easy Payment Method that has ever been planned anywhere. It offers the purchaser every element of safety, convenience and satisfaction. Instead of the usual interest-bearing payments, this new method allows you a TEN-CENT payment refund on every final payment made in advance of the time it is due.

IF YOU COME EARLY ENOUGH you may join this club by making an initial payment of TWENTY-FIVE CENTS. This entitles you to a "Club Membership" and you pay the balance on this new method Easy Payment Plan as shown in the Table appearing below. Come in and let us explain the many advantages of this "Club."

Note the Very Easy Payment Schedule:

1st Pay't 25c	2nd Pay't 25c	3rd Pay't 25c	4th Pay't 25c	5th Pay't 50c
6th Pay't 50c	7th Pay't 50c	8th Pay't 50c	9th Pay't 75c	10th Pay't 75c
11th Pay't 75c	12th Pay't 75c	13th Pay't $1.00	14th Pay't $1.00	15th Pay't $1.00
16th Pay't $1.00	17th Pay't $1.10	18th Pay't $1.10	19th Pay't $1.10	20th Pay't $1.10
21st Pay't $1.20	22nd Pay't $1.20	23rd Pay't $1.20	24th Pay't $1.20	25th Pay't $1.30
26th Pay't $1.30	27th Pay't $1.30	28th Pay't $1.30	29th Pay't $1.40	30th Pay't $1.40
31st Pay't $1.40	32nd Pay't $1.40	33rd Pay't $1.50	34th Pay't $1.50	35th Pay't $1.50
36th Pay't $1.50	37th Pay't $1.60	38th Pay't $1.60	39th Pay't $1.60	40th Pay't $1.60
41st Pay't $1.70	42nd Pay't $1.70	43rd Pay't $1.70	44th Pay't $1.70	45th Pay't $1.80
46th Pay't $1.80	47th Pay't $1.80	48th Pay't $1.80	CAREFULLY NOTE! Following-	

This table of payments shows partially how the amounts increase in graduated units of four each, and the total will increase to equal the price of the particula model of machine selected.

Practical Demonstration and Special Exhibit During This Sale.

Come in to see and learn the many "Short Cuts" to modern Sewing.

10c An added feature of the "White" Progressive Club is the opportunity to earn Premium Refunds. Pay any final payment in advance and earn TEN Cents. A very substantial saving for all cash.

There will be no preference showrr, no membership held open. THOSE WHO COME FIRST WILL BE ENTERED FIRST.

Choice of Different Models
At Equally Low Prices
Remember — DON'T WAIT!
Come to the store at once.

NEARLY 4,000,000 White Machines Have Been Sold!

The attractive model shown is one of the most popular "Whites," embodying distinctive features that place the "White" Rotary far in the lead of all others. Sit-straight construction which adds so greatly to the operation and the user's good health.

The J. M. GREENE MUSIC CO., LIMITED
"The Home of Good Music" - *Charlotte Street*
Stores at Peterborough, Lindsay, Belleville, Barrie.

CHESLER'S

Bargains for Saturday

WE WANT A BIG DAY ON SATURDAY. THESE PRICES FOR RIGHT-UP-TO-THE-MINUTE, SEASONABLE GOODS ARE BOUND TO BRING US A RECORD SALE IN LADIES' READY-TO-WEAR. CORRECT MODELS IN EVERY DETAIL, RIGHT NOW WHEN ABSOLUTELY NEEDED. ALL PRICES ARE MOSTLY CUT IN HALF. NO LADY WHO CONSIDERS ECONOMY IN HER BUYING CAN AFFORD TO OVERLOOK OUR LIST FOR THIS SATURDAY. COME, AND LET YOUR OWN JUDGMENT DECIDE.

FALL COATS AT $9.98.
25 Women's Fall Coats in heavy, pure wool silvertone cloth. Sizes 36 and 38 only. They are made up with large collars, cuffs and belts and button trimmed. Regular $18.00. On Sale Saturday $9.98

BURBERRY COATS ON SALE, $19.50
10 only Burberry Coats in heavy checked back cloths and in fawn shade. Sizes from 14 to 20 years. On Sale Saturday..... $19.50

LOVELY FUR TRIMMED COATS AT $27.50.
A beautiful selection of Duvetyn and Velour Coats trimmed with large Beaverine shawl collars and cuffs. 10 beautiful styles to pick from and in all sizes and shades. Regular up to $45.00. On sale tomorrow at $27.50

GIRLS' COATS AT $7.95.
Made in extra heavy blanket cloth, and of the newest style. Sizes 8-10-12 years. On Sale tomorrow at $7.95

HOMESPUN DRESSES AT $4.50
6 only Pure All-Wool Homespun Dresses in henna and lavender and trimmed with black silk braid. Sizes 16 to 20. On Sale tomorrow at..... $4.50

TRICOTINE DRESSES AT $9.98.
20 new tricotine dresses in navy. A fine selection of new styles. Regular $17.50. On Sale Saturday..... $9.98

$30.00 DRESSES AT $15.00.
25 Travellers Sample Dresses in Canton Crepe Charmeuse, Canton Crepe and Radium Lace in navy, black or brown. All sizes. Regular $30.00. On Sale tomorrow $15.00

50 NEW YORK SAMPLE DRESSES $26.50.
This is a new shipment of dresses we just received. They are of the best American models. Every one of exclusive style, very finest selection of cloths and silks. You must see this to appreciate the wonderful bargain. Regular up to $60.00. On Sale Saturday, each $26.50

GEORGETTE BLOUSES $3.98.
This is a new shipment of blouses we just received for this occasion. They are made of the finest quality of French Georgette, in a large selection of the newest styles. Most of them lace trimmed. They come in flesh white, navy and sand. Sizes 36-44 in every style and shade. Regular up to $8.50. Saturday Special $3.98

WOMENS' COMBINATIONS
Velva brand, in cream. All sizes. Regular $2.00. On Sale $1.49

WOMENS' UNDERWEAR ON SALE.
Womens' Underwear in Velva brand. Fall weight, in cream only. Vests, Drawers or Bloomers to match. Full size. Regular $1.00. On Sale at, per garment 69c

FLANNELETTE NIGHT GOWNS 98c.
10 dozen Flannelette Night Gowns, in heavy weight, and three styles to choose from. All sizes. Regular $1.75. On Sale at 98c

FLANNELETTE BLOOMERS.
In extra large sizes. Pink, blue, white and grey. On Sale tomorrow at 75c

HOSIERY AT BARGAIN PRICES.
Heather Hose with colored clocks. Fine selection of shades to choose from. All sizes. On Sale Sat. per pair $1.00

CASHMERE HOSE 49c.
Heavy black cashmere hose in all sizes. On Sale Saturday, per pair.... 49c

BROWN CASHMERE HOSE 39c.
20 dozen of this brown fine cashmere hose in all sizes. Regular $1.00. To clear on Saturday for, per pair 39c

SILK HOSE AT 49c.
10 dozen silk hose in black or dark brown in all sizes. Regular $1.00 line on Saturday, per pair 49c

CORSETS ON SALE.
200 pairs of Corsets in five different styles to choose from, in pink and white, and in all sizes. Regular $2.00 and $2.50 lines to clear on Saturday, per pair 98c

GLOVES ON SALE.
Griffin Chamoisette Gloves in all the newest shades. Extra good quality and guaranteed to wash. All sizes. Regular up to $1.25 on Sale Saturday, per pair 69c

BARGAINS IN OUR SHOE DEPT.
350 pair of high top boots. Sizes from 2½ to 7 in the lot. In either Cuban or Louis heels. Black and brown shades. Regular up to $10.00 per pair for Sale Saturday, per pair $2.98

SPATS AT 98c
100 pair of Spats in all shades and sizes. Regular up to $2.50. On Sale tomorrow, pair..... 98c

WOMENS' HOUSE SHOES AT $1.49
Womens' black kid house shoes. Low heel and turned sole. One strap and button All sizes. On Sale Saturday at $1.49

YOUTHS' BROWN BOOTS.
Neolin sole and rubber heel. Sizes 10-11 only. Regular $3.50. On Sale Saturday, per pair $1.98

CHESLER'S

Successor to Elliot's : 392 GEORGE STREET

WHEN MORRIS GEST STAKED A FORTUNE.

"Chu Chin Chow" Proves a Money-Getter For Producers.

Comstock and Gest, producers of "Chu Chin Chow" would have been placed on the wrong side of $250,000 if "Chu Chin Chow" had not turned out to be such a huge success. "Chu Chin Chow" was brought to America after practically every American manager had passed it up as too expensive to ever make money through the perserverance and energy of Morris Gest, who interested his partner Mr. Comstock, in the enterprise.

Gene Buck, the well-known song writer, figured in the transaction, as did the late Sir Herbert Tree, at whose theatre in London—"His Majesty's—"Chu Chin Chow" has only recently completed its phenomenal run of five years.

Gene Buck came back from London enthusiastic over the play, which he had seen while staging a revue in the British Capitol. He told Morris Gest of its wonderful success. Mr. Gest secured the manuscript from the American agent or Oscar Asche, who had produced the piece in association with Sir Herbert Tree. Many other American managers had heard of "Chu Chin Chow" and smiled as they rejected it. Then Mr. Gest read it, and promptly took it for production. It was a master plunge—but the enormous success of of the play justified his judgment, as witness the fact that "Chu Chin Chow" is now in its sixth season in America. It will be at the Grand tonight and tomorrow and will be the event of many seasons.

MISS SHAPLEIGH'S HINTS ON BAKING BREAD AND ROLLS

Use More Sour Milk—Bread is the Staff of Life.

By Bertha E. Shapleigh, of Columbia University.

To use a common, often-heard expression, "bread is the staff of life." To make a loaf of bread which is wet ,well-risen, well-baked and of good flavor is a great accomplishment and gives one a most satisfied feeling.

We hear much about the desirability of every housewife's making her own bread. If she can supply her family with bread which is well-baked, and cannot buy good bread, let her by all means make it.

But the large bakeries can bake bread much more satisfactorily than the individual. The ingredients are weighed, the mixing is done by machinery, and the large ovens bake the loaves uniformly well.

The housewife can relieve the monotony of plain raised bread by making biscuits, muffins, corn meal bread, pop-overs and the like. In these the raising is done quickly by the use of eggs, baking powder or soda combined with sour milk or buttermilk.

Using Sour Milk.

Housewives who have a good deal of milk which becomes sour or who have buttermilk would like to use more in cooking but do not always have good results.

The best way is to use soda enough to sweeten the milk, say one-half teaspoon of soda to one cup of milk, and then use baking powder in the same amount as if sweet milk were being used.

Variety can be secured by adding to the plain yeast dough sugar, spice, butter, eggs, fruits or nuts and shaping into rolls or loaves.

Some of the dough may be kept in the ice box, and used from day to day for several days, having hot, plain or sweet rolls often with little trouble.

Or when shaping the loaves knead into the dough for one loaf some chopped nuts or raisins or both. This bread will be much appreciated, especially by the children.

Use More Yeast.

It has been found by experienced bread-makers that it is better to shorten the length of time for fermentation by using more yeast, this causing a better result in the quality of the bread.

But when a housewife is careful and gives bread a good deal of thought and attention, the result is good with a smaller quantity of yeast.

The old method of setting bread by night is sometimes not advisable as the temperature of the room is likely to change during the night.

SMOKE

OLD CHUM

"The" Tobacco of Quality"

15¢ per package Also in ½ lb. tins

THOSE WHO LISTEN IN FORM AN ORGANIZATION

Will Encourage Co-operation Between Operators of Broadcasting Stations.

Novices, who merely "listen in" on radio concerts, are banding together into a national organization. The organization is called the National Radio Listeners-in Association of America. The first step in its formation has been made in Washington and auxiliary associations are being organized in cities throughout the country.

According to L. C. Hedges, president of the "listeners-in" the chief object of his association is "to encourage co-operation between operators or broadcasting stations and the greatly increasing numbers of listeners-in."

Action of the Washington branch of this organization has already resulted in obtaining for the listeners-in greater range, improved modulation and a more balanced concert program from the broadcasting station. Similar action in other communities is sought by the novices.

TAR USED ON HANDS TO AID IN PASSING.

Quarterback Covington of Centre College, who succeeded Bo McMillin to that position, resorted to a new stunt in the Harvard game to assist him in making his passes more accurate.

Covington's hand, so the story goes, was smeared with tar. The reason, of course, was to eliminate the chance of fumbling when Covington poised the arm high in the air preparatory to starting his pass on the way.

Some years back baseball pitchers started to apply foreign substance to the ball in order to give them a firmer grip on the sphere, which naturally enabled them to get a better break on the ball.

The superiority which the pitchers soon attained over the batters because of the many freak deliveries, in which the doctored ball played a leading role, caused legislation against the use of it.

What about the tar with which Covington smeared his hands in order to help him in his passing?

No doubt this bit of by-play will receive some attention from the rule makers this fall.

ON SMART HATS

No trimming is more smart for hats now than the youthful bow of satin or velvet. But they are so placed that they give the air of extreme smartness instead of unsophistication.

Your Corsets and Theirs—

For many years Warner's Rust Proof have been the largest selling corsets in the United States. For many years also they have been worn by discriminating women in all corners of the civilized world. At the outbreak of the War they were sold in 56 different countries or Dominions, and were made only in the United States.

To-day they are also made in Canada, cut from the same carefully designed patterns, and made to the same standards and specifications as the United States models. Corsets which are imported by other nations are offered to women of the Dominion without the costs of duty, ocean freight, etc.

You can, for instance, buy in Canada Warner Models for which your friends in England gladly pay almost double the price— and Warner Corsets are widely sold in England. You can buy comfortable corsets that represent the last word in Style at prices which mean true economy, and

Every Pair is Guaranteed Not to Rust, Break or Tear

Warner's Rust-Proof Corsets

MADE IN CANADA

Are not the cheapest, but we believe them to be the most economical, corset you can buy. Priced as low as $1.50, but the added value at $2, $3, $4, or $5 is well worth the extra cost.

The Cressman Co., Ltd.
Peterborough, Ont.

RADIO NEWS

CHICAGO.— Farmers with flivver automobiles are holding out for the flivver radio set.

Mail order houses here have learned this salient fact after offering present radio models to their rural customers. They have included all sorts of modern radio apparatus in their long list of commodities for farmers. But, their managers say, sale of this apparatus is like the sale of automobiles before the "flivver" became popular.

What is wanted, they say, is a cheap and simple, yet highly practicable, radio receiving set. Less controls, less bother, lower maintenance cost are some of the features they point out as necessary before the radio receiving set will become popular as the cheap automobile.

Depends on Farmer.

The farmer, these men declare, will be the one on whom the future of radio will depend. In comparison to the time when the "flivver radio" will be common, he is almost isolated from the more popular sections of the country. Few, comparatively, have the telephone and even the electric light in their homes, yet the automobile and the tractor play a more important part in their lives.

Th radio will be just as necessary, say the mail order men. Latest market and weather reports, coming by radio, will make this science an essential part of the agricultural industry. But, it is pointed out, farmers cannot afford to maintain a set that may become obsolete within a few years.

For this reason they are waiting for a standard, cheap, simple and practicable set, comparable to the automobile that may be seen on almost every farm.

Progress

Steps towards the perfection of such radio receiving set have already been made. The apparatus with the single control is already in the process of perfection. The aerial is being eliminated and there soon will be no need for ground connection.

One other important improvement to be made before radio can be said to have been perfected is that centering about the use of the storage need recharging at intervals, which means taking them to a battery charging station for the purpose. Since the farmer is far from such stations, it is an argument against his adoption of any apparatus needing such service.

If the farmer happens to have an electric lighting system in his home he may be able to recharge the batteries by means of one of the many forms of home charging outfits now on the market. But many farm homes remain without electricity and therefore could not make use of such an outfit. There is therefore little chance to sell a radio set with batteries to many of the farmers of the country.

KEEP CHILDREN OFF STREETS WITH RADIO

Plan Has Been Tried in New York City With Success.

Keep your children off the streets by interesting them in radio.

Or, if you can't afford a radio set, try to get the community interested in the safety of the children by this means.

The plan has already been tried with success in New York. Teachers of Athletic Center 62 got together and installed a radio receiving instrument with a loud-speaker in the courtyard.

After their school hours the children gathered for athletic practice and were surprised to hear the returns of the world series. They told their chums who had decided to stay out and play in the streets around their homes.

The next day the athletic center was crowded with eager children.

And the streets were cleared for vehicle traffic.

Nine white men have lost their lives trying to film the Sahara Desert. Hitherto it has been filmed in California.

"My Wife *is the best cook in the world!*"

COOK IT WITH—

COOKET

A pure vegetable shortening for all frying and baking.

Unrivalled for Purity.

Write for Cooket Recipe Book.

"Her cakes, pies, doughnuts and all her cooking are delicious, and a real success. And the secret of that success she says, is Cooket."

Cooket is a new vegetable shortening, of the utmost purity and quality, made by a wonderful new process that makes it light, white, exquisitely pure, and easy to use.

It is dainty enough for the finest cake, yet economical enough for all cooking and baking purposes. Cooket makes success certain, when you are preparing dainty appetizing dishes. Use it for all frying and baking and he will truly say "My wife is the best cook in the world."

All good dealers sell Cooket in tins of 1 lb. and 3 lb. net weights.

LEVER BROTHERS LIMITED, TORONTO

C1

What wind and cold do to your skin
—*how to protect it*

Under exposure to the dry cold winds of winter the skin becomes unusually dry and then cracks and breaks under the strain.

This chapped condition must be guarded against not only in the depths of winter, but at its first approach when the skin is especially sensitive to the change in season.

To guard against the drying effects of wind and cold, protect your skin with Pond's *Vanishing* Cream. It holds the natural moisture in the skin and keeps it from becoming rough and dry and cracked. Never go out without first smoothing it into your skin. It is absorbed immediately and affords an invisible shield against wind and cold.

This cream is sold in jars and tubes at 50 cents each at all drug and departmental stores. It cannot clog the pores or promote the growth of hair. The Pond's Extract Company, 129-A Brock Avenue, Toronto, Ontario.

To complete the care of your skin you need a very different cream—Pond's Cold Cream *for a thorough nightly cleansing. It is made with just the right amount of oil and not a bit more.*

POND'S
Cold Cream for cleansing
Vanishing Cream to hold the powder

MADE IN CANADA

The Fascination of Books

By F. M. De La Fosse

At a casual glance one might be led to imagine that there can be nothing easier in the world for a librarian than to write about books. Why, from every angle the matter seems so simple. Seated amongst hundreds upon hundreds of them, surrounded by all the great minds of the past, with fascinating titles facing one, what could be easier, what could be more alluring?

Unfortunately, it is this profusion of riches that makes the matter so difficult. Readers, as well as writers, experience the same trouble. I have seen visitors to the library spend hours upon hours drifting along the shelves, picking up volume after volume only to lay it down in search of something better and writers seeking for some subject that may interest the public often find themselves in the position of Buridan's ass, who placed at an equal distance from two bales of hay, starved to death from sheer inability to choose which bale to feed from.

Of course, we all have our special predilections in literature. Personally, I confess to very little liking for certain lines of Natural Science or Philosophy or Mathematics, but give me a book of biography or travel or essays in the style of Augustine Birrell and I feel that life offers nothing better for the passing of a leisure hour.

Biographies call up so many recollections for most of us, both of places and of people. I never see a volume of Morley's "Life of Gladstone" for instance, without being carried back in memory to my schooldays in England. Mr. Gladstone, being the father-in-law of our head master, Dr. Wickham, used to make periodic visits to the school and I retain very vivid memories of seeing him and Mrs. Gladstone in our college chapel. I can see them both now, he, with his eagle face surmounting an immense collar and she, dowdily dressed, and with her dear old face beaming out from under a wonderful creation of a bonnet, looking across at us as we sang in the choir. And another face looms forth from the mists of years, a strange, weird-looking face with pink eyes and white eyebrows and eye-lashes, the face of a man who seemed to be the fidus Achates of Mr. Gladstone in those days, the Hon. Robert Lowe, afterwards Lord Sherbrooke.

All of us treasure memories of seeing such great ones of the earth as have loomed up in our horizon as well as of those with whom, by some chain of circumstances, we have been brought into contact. My eyes light upon the names of more than one as I glance along the shelves. The first I come upon is that of A. M. Broadley. He was not a great man in the sense that Gladstone was great, but in his day he was a prominent individual. He wrote a life of Hardy, (Nelson's Hardy), in collaboration with Bartelot and was also a highly respected authority on Napoleonic lore. He possessed the finest collection in England of Napoleonic relics and pictures. At the close of the Egyptian war he sprang into prominence as chief counsel for Arabi Pasha and received something like 30,000 pounds sterling for his services on that occasion. His "Life of Hardy" is a very interesting work and is beautifully illustrated.

But if one wants to get interesting information in a succinct form there is nothing more valuable than the Dictionary of National Biography. Dip anywhere into the pages of that voluminous work and something will be found to absorb one's attention.

There are few of us who are not curious to learn something of the personality of an author whose work has interested us, but for the lives of those who have written recently we have to trust to such items of information as may be gleaned from present day periodicals. It has to be borne in mind that the Dictionary of National Biography only deals with the lives of the dead and not of the living.

A short time ago I was anxious to find out something of the personality of Alexander Cruden. His "Bible Concordance" was a work with which I had made acquaintance in my youthful days and I had often wondered what sort of a man he might have been. I had always pictured him as a man of the calibre of Dr. Johnson, or Porson, the Greek scholar, erudite, bulky of form and none too cleanly in his habits.

My investigations proved me very wide of the mark. Cruden seems to have somewhat resembled Cowper. He was a deeply religious man and like the poet was mentally afflicted. He had to be put under restraint three times during his life and on the second occasion escaped from a private asylum where he had been chained to his bedstead. I think that if he had lived in these days, he would have delighted the hearts of the officials of a well-known organization, for he was most active in good works and made it his special business to carry a wet sponge with him to obliterate obscene inscriptions on blank walls and to admonish people whom he met in public places to go home and keep the Sabbath Day holy. So zealous was he that he urged that the king in Council have him formally constituted CORRECTOR OF MORALS. It needed courage in those days, (I am speaking of the latter part of the eighteenth century), to consistently perform such a role but Cruden despite the Government's refusal to countenance his strange suggestion, went on in spite of obloquy and ridicule. He rendered himself notorious on more than one occasion, and in his courtship of a Miss Abney went so far as to distribute handbills asking the public to pray that her heart might be softened towards him.

For many people information such as given above may not prove interesting but in the great majority of us, curiosity looms large, the curiosity to know something of our fellow-men. Most of us are believers in Pope's dictum that the proper study of mankind is man and unless we gain something of that knowledge we lose much, amongst other things, breadth of vision, tolerance, veneration and ambition.

MARRIAGE A LA MODE.

On the day before her marriage the Egyptian girl goes to the bath in state, under a canopy drawn by four men. Following this, the bride and groom have dinner a for their friends.

When the feast is over a quantity of henna paste is spread over the bride's hands and the guests make her contributions by sticking coins into the paste. When her hands are covered with money the paste is removed.

Just when it looked like a quiet winter Armenia asks to send 5000 girls to Philadelphia.

RADIO FINDS USE FOR CORKSCREW.

Don't throw away your old cork screw and whiskey bottle. If you're a radio fan do what Jack Riley of New York did with his pre-Volstead apparatus. The bottle contains a new stimulant in the form of radio detector, and the corkscrew with a wire around it acts as antenna.

ROGOW BROS.
STYLE SHOP—440½ GEORGE STREET

Another Tremendous Week-End Selling of

High Grade Coats
At Prices that speak for themselves.

So popular was our last big week-end sale of Fall and Winter Coats that we have made a big effort to match the value, and we have succeeded. We have some wonderful coats here for to-morrow and the prices verge on the extraordinary. There are three groups of them, $25.00, $31.00 and $39.00, and in each the number is of course limited. So if you would be sure of getting the coat you want be here as early as possible to-morrow.

SPECIAL!
Only 6 New York sample Coats, very handsome models, representing bloused backs, circular effects, Flaring draped and straight line models. Price .....
$44.00

NEW CANTON CREPE DRESSES
Specially priced for tomorrow. You will find panel or girdle effect, graceful overskirts. Some have the new French sleeve and others are self-trimmed with radium lace. Price .....
$18.00 to $29.00.

CLOTH DRESSES.
Tricotine Poiret twill and serge, just newly made in the latest styles, all pure wool. To-morrow only at .....
$9.75

HOMESPUN DRESSES
Only 5 Homespun Dresses left from last Saturday to be sold tomorrow, one to a customer at .....
$4.98

FLANNEL SKIRTS
Our own make, in the latest checks, beautifully made, and trimmed with smoked pearl buttons. Tomorrow only .....
$5.98

NEW BLOUSES
In the latest over-blouse effects, and the very newest shades. Prices from .....
$4.50 to $7.50

SPECIAL PRICE IN HOSIERY
For tomorrow, a new shipment of hosiery received of the best makers, in all shades and sizes. Prices .....
69c, 75c, $1.00, $1.25 and $1.49

Be sure and come to our store and look over our stock. You are welcome whether you buy or not. We will be glad to wait on you, and as we expect a big crowd for tomorrow. SO COME EARLY.

ROGOW BROS.
STYLE SHOP

are you one of the marked 4?

Do your gums bleed easily? If so, take heed. Pyorrhea is coming. It strikes four persons out of every five past forty, and thousands younger, endangering their priceless teeth and health.

Brush your teeth with

Forhan's
FOR THE GUMS

More than a tooth paste —it checks Pyorrhea

35c and 60c in tubes

Fashion Hints

IN BROWN VELVET

A very unusual brown velvet dress is draped with brown tulle and caught up ot the side with two very large velvet flowers, the flowers shading from pale yellow to deep orange.

GLAZED RIBBON

Very highly glazed ribbon is extensively used both in millinery and on costumes. Dancing frocks show rows and rows of it decorating the new long skirts

PICTURE HAT

A large black velvet picture hat is trimmed with a large swirl of royal blue paradise feathers. The feathers fall far over the brim, reaching the shoulders.

GOWNS OF SHAWLS

Many of the most unique evening gowns seem to be made fom Spanish or Persian shawls, knowingly draped and arranged to show to best advantage the exquisite handiwork they contain.

WEDDING GOWNS

White velvet will be popular for wedding frocks this winter. It drapes into the softest possible folds and combines beautifully with silver cloth, pearls and orange blossoms.

BROWN AND YELLOW

At a smart restaurant a very striking brunet appeared in a three-piece costume of cocoa brown, with which she wore an animal scarf of canary yellow.

THIS MOVIE ACTRESS ENDORSES LONG SKIRT

Bobbed Hair is Not Becoming With the Trailing Gown—Problems of the Flapper.

The Parisian decree of "skirts down and hair up" won immediate approval from Edith Hallor, leading lad in "Human Hearts" the Universal-Jewel attraction. The ruling of the French modistes reached Universal City and Miss Hallor while the final scenes of the Hal Reid masterpiece were being 'shot" at Universal City. Commenting on the news dispatch Miss Hallor said :

"The long skirts were bound to come in. Things always work in cycles and when skirts grew short, I knew they would go to the other extreme. The woman may say they won't wear them, but they said the same thing about short skirt. They will make their styles in the smaller details of fashion, but when it comes to the extremes every one still looks to Paris to set the pace.

"Of course men will like it. They never really liked the short skirts. They like to see women dressed in long and graceful gowns. The type man that was the great calamity howler over short skirts, who insisted the country was going to the dogs with the advent of the flapper, will now turn around and insist women should show some sense and stick to something comfortable and clean. You can't please this type man, and I, personally don't even try to.

"Switches are certain to come back thus will the problem of the flapper be solved. Bobbed hair certainly is not becoming with the long trailing gown. On the screen it is an advantage to have long locks as then one can play any type parts without difficulty. If a bobbed effect is required it can be obtained easily by a little care in hairdressing.'

House Peters, star of "Human Hearts" nodded his sage approval and he and fair Edith went back to work.

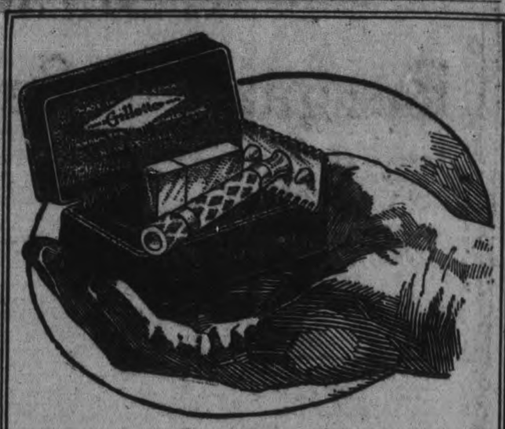

A razor far in advance of anything you have known

You may think you are now getting everything in shaving service that a razor can give you.

Or you may know vaguely that something isn't just right about it.

But until you have tried the New Improved Gillette you have still to experience the last word in luxury in shaving.

Stop in at your dealer's and ask him to show you the exceptional features of this new razor.

The New Improved
Gillette Safety Razor
Patented Canada Aug 31, 1920

"WE LOVE HORSES."

THAMESVILLE, November 10.—Canadian Press — Raney defends the O.T.A. enforcement and race track tax. "We love horses, we have red blood, but we are not gamblers," he said.

ABOLISH SEPARATE SCHOOLS.

WASHINGTON, November 10. — Canadian Press. — Oregon orders all children between six and sixteen to attend public schools and will abolish Separate and denominational schools.

If you had a fine dairy cow— just outside your kitchen door

Your milk supply couldn't be any sweeter, purer, or more rich and healthful than St. Charles Milk *"with the cream left in"*.

In fact it wouldn't be as rich, because most of the natural moisture is removed from St. Charles Milk, which reduces it to the consistency of cream.

And the supply wouldn't be as convenient, for St. Charles is put up in "a size for every need". Never too much or too little.

A few tins on your pantry shelf ensure an *always available* supply of *fresh* milk from choicest dairy cows. *Your* grocer always has St. Charles Milk—give him your order *today*.

You'll find the Borden Cook-book a great help. Send for a copy. It's FREE. Address The Borden Company, Limited, Montreal.

Recipes worth saving

OYSTER FRITTERS:—Drain twenty-five oysters and chop fine. Beat two eggs; when light add one-fourth cup St. Charles Milk and three-fourths cup water; then stir in a scant pint of sifted flour; beat smooth. Salt and pepper to taste. Stir in oysters lightly, adding one-half teaspoonful baking powder. Combine well, and fry by dropping tablespoonfuls into smoking lard.

At its best in cooking recipes.

Borden's
ST. CHARLES MILK
Pure Country Milk With The Cream Left In

OXO
gives strength to resist colds, chills and influenza
In Bottles In Cubes

NARROW ESCAPE HASTINGS MAN

Employee Named Whitred Drawn Into Machinery—Saved By Fellow-Worker.

HASTINGS, Nov. 10. — What might have proved a serious accident happened at the Hastings Tannery Co's plant on Wednesday afternoon, when a workman was caught in the machinery. It appears that while at his usual duties of taking leather out of one of the big drums the belt slipped and coming in contact with the driving pulley started the drum revolving and Whitred was drawn in and carried around for a couple of times before W. Sh pe, who was working with him, threw off the belt and saved Whitred's life.

Had An Awful Cold and Cough

Was Confined to Bed

Some coughs and colds seem hard to shake off—stick right to you in spite of all you do to get rid of them. These are the kind that are dangerous—the kind that weaken the lungs so that the germs of consumption find a ready foothold.

Obstinate coughs and colds yield to the grateful soothing properties of

DR. WOOD'S NORWAY PINE SYRUP

It soothes and heals the irritated lungs and bronchial tubes, cuts the phlegm, and aids nature clear away the morbid accumulations.

Mrs. Geo. D. Langdale, Barton, N. S., Writes:—"In the year of 1920 I was taken with an awful cold and cough, and was confined to my bed for some time. I thought I was going into consumption. I commenced to use Dr. Wood's Norway Pine Syrup and found it to be an excellent remedy. I can highly recommend it to every sufferer from coughs and colds."

Price 35c and 60c; put up only by The T. Milburn Co., Limited, Toronto, Ont.

TO THOSE WHO WORRY..

Many a man who worries because he doesn't get what's coming to him would have a lot more to worry about if he did.

Why Fear Child Birth

Dr. J. H. DYE, noted child-birth specialist, devoted his life to women's service. He discovered a new method of lessening the time and pain of labor, and adopted

Dr. Dye's Mitchells Compound

—a simple, inexpensive, harmless vegetable treatment that has proved a blessing to thousands of expectant mothers for three generations. Write today for

FREE BOOKLET

telling about sterility, also regulation during puberty, pregnancy and change of life. (Send in plain wrapper.) Give druggist's name and address.

Dr. J. H. Dye Medical Institute, Box 733 St. Mary's, Ont.

ANNOUNCEMENT OF THE OPENING OF
LOVE & CO'S. NEWS AGENCY
Magazines, Stationery, etc. Daily and Old Country Papers, Tobaccos, Cigarettes, and Candies. Call and see us at 163 SIMCOE STREET (2 doors West of George Street).
Orders taken here for Furniture Repairing, Etc.

Warm Flannelette Garments
for Infants, and Girls to 14 yrs.
We are showing a fine range of these seasonable garments for day and night wear. These come in Gowns, Sleepers, Bloomers, Skirts, Etc.
These are all specially selected of fine quality flannelette, and extra well designed and made.
W. E. Lech, 366 George St.
Children's Wear Exclusively.

MEIGHEN SCORES THE KING GOVT.

Declares Canada Placed in Position of a Sponger Within the Empire.

TORONTO, Nov. 10.—(Canadian Press.)—That the administration of Hon. Mackenzie King had made the directorate of Canadian National Railway system a matter of political exploitation by appointing men to the Board in recognition of services rendered the Liberal party was the charge of Right Hon. Arthur Meighen in a vigorous speech delivered in the Foresters' Hall here last night on the occasion of the opening of the Conservative womens' bazaar.

He said he wished the new manager, Sir Henry Thornton, every success, but he thought that it would be years before Sir Henry could possibly sufficiently acquaint himself with Canada and her railways. Mr. Meighen also scored the government for indecision in a crisis arising from Turkey flouting the stipulations of the Allies to which Canada was a party, and for what he he described as abandonment of the defence of Canada and increasing the burden of the British taxpayer.

Referring to the position of the Conservative party to-day, Mr. Meighen said that in the last nine months its record had been analyzed and scrutinized, but the record of six years of troublesome times and turmoil remained unscathed and would remain so for all time. The task of leading an administration through years of war was one almost impossible, but the Conservative party stood with its whole administration clean and pure, which was something to be proud of.

"Then," he continued, "let us inquire what the government has done in its ten months of power." He thought the first duty of the government was to see to the defence of state, but to his mind the government had placed the country in the position of a sponsor within the Empire, leaving to others the burden of the defence. The country itself had sole right to decide what should be the form of its defence and what its obligations should be.

SAYS IT WAS BEST INVESTMENT HE EVER MADE

"The best investment I ever made was when I bought Tanlac. I'm able to eat meat and other things I didn't dare touch before and I'm feeling like a new man," said Joseph Deschenes, tailor, who works for his father at 2335 Notre Dame St., West, Montreal.

"It certainly was a big surprise to me how quickly this medicine took hold, gave me an appetite and toned up my stomach so everything agreed with me. When I began taking it I had been suffering for two years from stomach trouble in a bad form and almost lost hope of ever finding relief as none of the medicines I tried reached my case.

"Tanlac is certainly different from all the rest. I used to be so nervous I would get up out of my bed way in the night and walk the floor for hours. Now I drop off to sleep almost as soon as my head touches the pillow and sleep all night long. Tanlac is a grand medicine and I know what it did for me it will do for others, so I feel it my duty to advise people who suffer like I did to take it."

Tanlac is sold by all good druggists.

PETERBORO GIRL IN LIST U.S. GOLD STAR HEROINES

Marion L. Overend Served and Died in War With American Organization.

CHICAGO, Nov. 10.—(Canadian Press).—Four Canadian heroines of the Great War are included in the list of one hundred and sixty-one Gold Star Women', who gave their lives while serving with various United States War Organizations. This roll of honor, which has been in process of compilation for some time was made public to-day by the United States Women's Overseas League, and is one of the features of Armistice Day Commemoration, to-morrow.

The remains of most of "Gold Star Women" rest under French soil some in far off Siberia, Armenia, China and Manila, and others in England.

Canadians in list are as follows: Ella Dalton, Toronto, Ont.; Kathleen E. Symmes, Quebec City; Marion L. Overend, Peterborough, Ont.; Florence B. Graham, Goderich Ont.

Only Canadian girls, who served and died with United States organizations are included in above list, of course.

WEEK - END SALE
Some Interesting Reductions
Prices from $4.00 to $8.00
The Vanity
THE BARRIE BUILDING.
Miss S. E. McKinnon. PHONE 1730J Miss L. A. Jebbitt.

The first clock is said to have been produced about 900 A. D., by Gerbert the Monk.

Optimists ares refreshing. Harvard specialists say prices will be high only ten years longer.

We have been expecting to see in the paper where someone has inherited a ton of coal.

Irene Bordoni wants to start a kissing school. One school where pupils will love their teacher.

Veii, an insignificant village near Rome, was once the Eternal City's most formidable rival.

Pro Bono Publico. NEILL'S For the Good Of the Public

MEN FOOTWEAR WOMEN

Boys—Youths Footwear

The following are a few lines of exceptional value—all Boys' and Youths' Shoes for fall and winter wear:

GENUINE BLACK CALF BROGUE BOOTS, Goodyear sewn—
Boys' sizes, 1 to 5½ $4.00
Youths' sizes in same, 11 to 13½ $3.35

BOYS' BOX KIP BLUCHERS, with full vamps, strictly solid, in either black or brown. Sizes 1 to 5 ..... $3.00

Youths' in same, black only. Sizes 11 to 13 ..... $2.65

Lads' in same, black only. Sizes 8 to 10½ $2.25
(The above are lines that we recommend as good strong School Shoes.)

FOR ANYONE WISHING CHEAPER SHOES we have in stock Boys' Solid Shoes. Sizes 1 to 5 ..... $2.35

Youths' as above. Sizes 11 to 13 ..... $2.00

MEN'S GENUINE BROGUE OXFORDS, heavy soles. Extra value—
Brown calf for $6.50
Black calf for $6.25

THE VERY LATEST BROGUE STYLE OXFORD, with double - sewn soles, mahogany calf. Exceptionally good value $8.50

MEN'S GENUINE GUN-METAL CALF, highest grade, with rubber heels and Goodyear welt heavy soles. Reduced to $6.95

SEVERAL NEW LINES OF WOMEN'S STRICTLY UP - TO - DATE NOVELTIES IN PATENT LEATHER, BROWN CALF, VICI KID AND PLAIN AND BROCADED SATIN.

A partcularly catchy new line is a 2-Strap Patent with grey suede inset, Goodyear welt $7.00

Also a 2-Strap Satin Slipper with plain vamp and brocaded quarter. Very new for evening wear $7.00

BAGGAGE—Our Trunk and Baggage Dept.—most complete in Eastern Ontario.

MISSES' BOX KIP BLUCHER, with full vamp and toe caps strictly solid. Sizes 11 to 2. Only $2.65

Girls' as above. Sizes 8 to 10½ $2.15

MISSES' BROWN OR BLACK DRESS BOOTS, in sizes 11 to 2, for $3.35

MISSES' BOX CALF BLUCHERS, extra value as a school Shoe. Sizes 11 to 2 ..... $3.15

DO NOT FAIL TO SEE OUR BARGAIN TABLES FOR REAL SNAPS.

Heavy Work Rubbers

of "Lifebuoy" quality, known as the best Rubbers made.

The following lines are of particularly good material and construction and will give most satisfactory wearing results:

MEN'S HEAVY SNAG-PROOF RUBBERS, in 2 buckles or 4 eyelets laced, red soles and plain or rolled edge. Sizes 6 to 12 ..... $3.00

Boys' as above. Sizes 1 to 5 ..... $2.40

MEN'S HEAVY GUM RUBBERS, in either 2 buckles or 4 eyelets laced. Sizes 6 to 12 ..... $2.70

Boys' as above. Sizes 1 to 5 ..... $2.25

Youths' as above. Sizes 10 to 13 ..... $1.80

Lads' as above. Sizes 5 to 9 ..... $1.60

ALSO A VERY COMPLETE LINE OF FINE RUBBERS for all the family at most reasonable prices.

R. NEILL Limited
351-354 GEORGE STREET - - THE BIG STORE

FREE! FREE! FREE! BIGGER THAN EVER! FREE! FREE! FREE!

You Know Our Plan
You came with the crowd last time, bought an article at regular price and got one FREE.
Come earlier this time the crowd will be bigger.
Phone Orders Delivered C.O.D.

-1 FOR 0-

No Duds Free Drugs
All Goods on Sale are regular useful lines that you well know.
Money cheerfully refunded to any customer not satisfied.
Come Early and avoid the inconvenience of crowding.

SEE HOT WATER BOTTLE SPECIALS, ALSO BABY PANTS AND THERMO BOTTLES

SALE AT

270 PIECES OF SOLID FRENCH IVORY, MIRRORS, BRUSHES, MANICURES, ETC., AWAY BELOW COST.

BOND'S CUT-RATE DRUG STORE

MADILL'S OLD STAND - - - - COR. GEORGE AND HUNTER STREETS

3 DAYS ONLY, FRI., SAT., MON., NOV. 10, 11 and 13

FIFTEEN BIG SPECIALS - - - FIFTEEN BIG SPECIALS

144 Hot Water Bottles, hand-made. Guaranteed 2 years. Reg. $3.50 ..... 2 FOR $3.50
144 Hot Water Bottles, Gen. K. & S., One Piece. Guaranteed 2 years. Reg. $2.50 ..... 2 FOR $2.50
144 Hot Water Bottles, Good Quality. Guaranteed 2 years. Reg. $2.00 ..... 2 FOR $2.00
144 Vaginal Douche Syringes best quality Red Rubber. Reg. $2.00 ..... 2 FOR $2.00
144 Combination Hot Water Bottle and Syringe Guaranteed 2 years. Reg. $3.50 ..... 1 FOR $1.75

100 Auto Strop Safety Razors Complete with velvet-lined metal case and blades $1.00
100 Gillett Safety Razors, complete with case and blades 79c
100 Durham Duplex Safety Razors, complete with blade 25c
10 Regular Straight Edge Razors, old type, best makes $1.50
50 Prophylactic Hair Brushes, a washable sanitary Brush. Regular $1.50, for 75c

Russian Oil, our own special, best quality, extra heavy. Regular $1.00, for ..... 2 FOR $1.00
Sterno Bedroom Stoves, complete with kettle. Regular $2.75, for ..... 2 FOR $2.75
Baby Rubber Pants, pure gum, high grade. Reg. 60c pair, for ..... 3 PAIR $1.00
Thermo Bottles, pint size and shock absorber. Regular $2.00, for ..... 2 FOR $2.00
Earthen Foot Warmers, great for cold beds. Regular $2.50, for $1.75

All Madill's Well-Known Household Remedies 2 for the Price of 1

Pulmonic Cough Syrup, Borated Cream, Healing Salve, Grippe Tablets, Worm Syrup, Digestive Powder, Emulsions, Eczema Ointment, Hypophosphites, Sarsparilla, Blood Purifier, Etc.

SOLID FRENCH IVORY AND EBONY
Hair Brushes ..... 75c UP
Combs, all sizes ..... 15c UP
Puff Boxes, Hair Receivers ..... 75c UP
Buffers and Manicures ..... 35c UP
Clocks ..... $3.00 UP
Mirrors ..... $1.00 UP
Shaving Brushes and Bonnet ..... 50c UP
Fine Combs ..... 15c UP
Ivory Sets in Leather ..... ½ PRICE
Tooth Brushes at ..... ½ PRICE
Roll-up Cases

HOUSEHOLD REMEDIES
Syrup Hypophos. (Cloudy) — Reg. $1.25 ..... 2 FOR $1.25
Syrup Hypophos. (Regular) — Reg. $1.00 ..... 2 FOR $1.00
Sarsaparilla — Reg. $1.25 ..... 2 FOR $1.25
Sarsaparilla, with Iodide of Potash—Reg. $1.00 ..... 2 FOR $1.00
Blaud's Pills (Special) — Reg. 50c ..... 2 FOR 50c
Blaud's Pills, 100 to Bottle — Reg. 25c ..... 2 FOR 25c
Peroxide of Hydrogen Reg. 25c ..... 2 FOR 25c
Peroxide of Hydrogen Reg. 40c ..... 2 FOR 40c

TOILET PREPARATIONS
Cutex Preparations 28c
Reg. 35c, for
Handkerchief Puffs 75c
Reg. $1.00, for
Emul, Cocoanut Shampoo. Reg. 50c .... 2 FOR 50c
Tartra-Dent Tooth Paste Reg. 50c ..... 2 FOR 50c
3 Only Ivory Sets in ..... ½ PRICE
Nail Polish Cake Form. Reg. 35c ..... 2 FOR 35c
Bond's Vanishing Cream Reg. 50c ..... 2 FOR 50c
Pepsodent Tooth Paste Reg. 50c, for 34c
Cuticura Soap 18c
Reg. 25c, for
Calsodent Tooth Paste, Reg. $50c ..... 2 FOR 50c

PERFUMES AND TOILET WATERS
Bartrand's Toilet Waters — Le Trifle, Vivitz, Saffronos, Azurea. Reg. $2.25 ..... 2 FOR $2.25
Seeley's Perfumes 49c
Reg. 75c, for
Seeley's Perfumes 37c
Reg. 50c, for
Perfume Atomizers Reg. $6.00, for $4.00
Perfume Atomizers Reg. $4.50, for $2.75
Mennen's Shav. Cream Reg. 50c, for 36c
Hind's Honey Almond Cream—Reg. 60c, for 42c
'Mum 28c
Reg. 50c, for
Corson's Talc 18c
Reg. 25c, for

STATIONERY
Boxes of Paper and Envelopes. Regular $1.00 ..... 69c
Boxes of Paper and Envelopes. Regular $1.50 ..... 99c
Others at ..... ½ PRICE
(We have a big assortment)
Pads at ..... ½ PRICE
Dr. Pierce's Medical Book — 100 Only 25c
Reg. 50c, for
Nursing in the Home. Reg. 50c, for 25c
Madill's Baking Powder, Same good quality 20c

SOAPS AND SUNDRIES
Lye 5c
Reg. 15c, for
Home Oil 5c
Reg. 10c, for
Home Oil Outfits 35c
Reg. 35c ..... 2 FOR
Lemon Soap 15c
Reg. 15c ..... 2 FOR
Lemon Soap 25c
Reg. 25c ..... 2 FOR
Peroxide Soap 15c
Reg. 15c ..... 2 FOR
Round Buttermilk Soap 15c
Reg. 15c ..... 2 FOR
Large Bath Soap 15c
Reg. 15c ..... 2 FOR
Castile Cakes 15c
Reg. 15c ..... 2 FOR
Peroxide of Hydrogen 75c
Reg. 75c ..... 2 FOR
Stomach and Liver Pills 25c
Reg. 25c ..... 2 FOR

FREE to the Children—Fortune Telling Books, Also Cook Books—FREE to the Children

ALL LEATHER GOODS AT ½ PRICE: This includes Ladies' and Gents' Purses, Wallets, Roll-ups, Manicure Sets, Hand Bags, Music Rolls, Portfolios, Toilet Cases in Leather, Coin Purses, etc., etc.

Clinical Thermometers, Guaranteed 75c
Reg. $1.50, for

Come Early. Our Stock in some lines is not large. These are all Bargains you will appreciate, and will make friends for our Store whichwill more than repay us for any loss.

Clinical Thermometers, Guaranteed 50c
Reg. $1.00, for

Bond's Big Bargains - BOND'S - Bond's Big Bargains
Cor. George and Hunter Sts. If you came last time you will b ack for more. Tell your friends. Phone 327

Store Hours for Saturday: Store Opens at 9 a.m., Store Closes at 9.30 p.m. | **The CRESSMAN Company Limited** | A 50c Mid-Day Lunch is Served in the Tea Room from 11.30 a.m. to 2 p.m.

The First Tinkle of the Christmas Bells — Christmas Stocks Everywhere!

It's a Long Way to the Top of a Fireman's Ladder

but when the occasion demands, he can get there in quick order.

One rung at a time is the safest way to reach the pinnacle in any climb. The sure-footed, clear-sighted fellow keeps his eye on the summit, with never a pause or downward glance to gloat over the progress he has made.

For more than twenty-four years this Store has been making progress, and for the coming Christmas season it has laid plans to mount several rungs higher in the estimation of Peterborough's shopping public.

The Cressman Co. Ltd.

Don't Cross the Bridges Until You Come to Them!

But There's Nothing Like a Little Preparation Before You Get There

That's the Way We Feel About the Overcoat Question, Men

We all know it's going to blow hard and long some of these days and heavy Overcoats will be needed all of a sudden.

WHY NOT "BEAT THE WEATHER TO IT"

and have that brand new Coat already for the first blast. Visit our Men's Shop tomorrow. We'll do our part and supply you with a right smart one that will foil the stiffest of winds.

A surprisingly good lot at:

$28.75 and from $35 to $40

Hi! Ho!

Velour Coatings Are Down to $3.48 Yard

Our very best qualities in Plain and Silvertone effects. Some are Coat lengths, and sufficient of others for Two Coats. Choice of Navy, Brown, Fawn, Henna, and Taupe. Fifty-four to fifty-six inches wide.

Lowered for Saturday Only.

Botany Tricotine $3.48 Yard

A pure Wool Cloth special for Saturday at this price. Fifty-four inches wide, well woven, Black or Navy. Suitable for Dresses, Suits, Skirts, or Coats.

Washable Eiderdown $2.39 Yard

A warm, soft, nappy Eiderdown that makes into snug Kimonas, Infants' Wear, Carriage Covers, etc. Pure Wool, and choice of Turquoise, Pink, Rose, White, or Red.

FROM 9 A.M. TO 11.30 A.M.

$2.50 Botany Serge, $1.75 Yard

A real Botany quality of genuine worth, and the excellent width of 52-54 inches. It is soft like all Botany qualities, and therefore lends itself to the prevalent draped styles. Ideal for Coats, Suits, or Dresses.

Black, Navy, Taupe, Brown.

Colored Habutai Silk $1.48 Yard

A full eight mumme weight and an even weave. Will stand plenty of rough wear and washing. A yard in width and an extensive range of colours, including Black and White.

Rose Bud Trimming 29c Yard

Dainty trimming, showing a series of Silk rosebuds, in shades of Rose, Orange, Orchid, Turquoise and Pink. Has many uses—trimming Underwear, Dresses, Lamp Shades, etc.

In the Bargain Annex Saturday

Four-Ply Winter Wool One-Ounce Balls - - 10c

A genuine "finding" is Wool at such a price, particularly of this excellent grade. First buyers will have choice of white, black, cardinal, navy, seal, maroon, Oxford, Paddy, khaki, peacock and rose. At this price we cannot accept 'phone orders.

JUST ARRIVED — OUR FIFTH SHIPMENT

This Season's All-Wool Dress Serge, Yard - 98c

A fifty-inch Serge and every thread pure wool. Weeks ago some persons purchased just a little to try it out, so to speak, and after a thorough test came back for more. Choice of black, navy, brown or burgundy.

REPEATING IN THE BARGAIN ANNEX SATURDAY

"Heatherdown" Largest 12-4 Size Flannelette Blankets, $2.69 Pr.

Not "seconds," but "firsts." Not an inferior grade, but a good grade. Not skimped in size, for they measure up to the standard 12/4 measurements. Choice of white or grey.

Every Pair Guaranteed To Be First Quality.

More Good Annex Bargains

Hespler Grey First Quality Granite Ware, 69c.

Children's Fleece-Lined Sleepers, "seconds," 88c.

$1.25 Coco Door Mats, 88c.

Yard-Wide Madras Shirtings, 29c yard.

Men's Pure Wool Heather Ribbed Hose, 49c pair.

Two-Yard-Wide Table Damask, 94c yard.

All-Linen Roller Towelling, 24c yard.

Fancy Ribbons, up to 50c values, 29c yard.

Children's Ribbed Cashmere Hose, 49c pair.

Women's Splendid Quality Winter-Weight Underwear, 79c.

Women's 75c Heather Cashmere Hose, 59c pair.

Dollar value Comforter Size Rolls Cotton Batting, 79c.

Rubbers

They Prevent Coughs and Colds Interesting Low Prices

It's just a question now whether it will be a day or two days or a week or two weeks before a fall of snow descends on us and makes our streets sloppy and slushy, leaving many coughs and colds in its wake. An old adage says, "An ounce of prevention is worthy a pound of the cure," to which we heartily agree and suggest good substantial Rubbers as the preventative.

Children's, black, sizes 6 to 10½, plain and rolled edges, 75c and 90c.

Children's, white, sizes 5 to 10½, 90c.

Misses', black, sizes 11 to 2, plain or rolled edges, 90c and $1.

Boys', black, sizes 1 to 5, plain or rolled edges, $1.15 and $1.25.

Women's, black, $1.

Women's, brown, $1.25.

Knee Deep In the New Gaiters

NOT QUITE, BUT ALMOST

This year's Gaiters are warm comfortable affairs that are very practical and ingenious makers have found new ways to pretty them.

The Cavalier is one of the outstanding features. It boasts of a wide patent leather top—much akin to the Russian boot, but in a modified form. Priced from $3 to $5.

Five-Buckle Overshoe Gaiters, in grey or fawn, $3. Two-toned fawn with grey or brown tops, $3.25.

All-Wool English Fabric Gaiters, in grey or fawn, with five buckles, $5.

10,000 Cakes Toilet Soap to be Cleared Saturday

SPACE NEEDED FOR CHRISTMAS STOCK

Seward's English Bath Lemon Soap. Regular 15c, 3 for 24c.

Seward's Cream Olive and Cream Almond Soap, 4 for 24c.

"Our Judge," a new Soap by the Palm Olive Co., 6 for 25c.

Infants' Delight Soap, 6 for 42c.

At the Toilet Goods Section

Pond's Vanishing Cream, 35c jar.

Pond's Cold Cream, 35c jar.

White Celluloid Powder Puff Box, 19c.

Mennen's Shaving Cream, 35c.

Mary Garden Talcum Powder, 29c.

At the Notion Counter

Princess Pat and Blue Bird Hair Nets, 4 for 25c.

Princess Pat Double Mesh Nets, 3 for 30c.

25% Reduction

On All Women's And Misses' Suits

A sweeping reduction on the entire suit stock. Semi-tailored and fur-trimmed models. It's not an ordinary collection of garments, as you know. They were all selected for their beauty and goodness of quality.

Black, Navy and Brown Tones in Tricotine, Poiret Twill and Duvetyne. Sizes 16 to 44.

Very Lovely Sweaters At the Very Agreeable Price of $2.95

All who have seen them have voiced their praise, and few who had need of such failed to take one away with them. Link-and-link weave and drop-stitch stripe, semi-tuxedo collar of white, cuffs of white, and the band at the hem is white, too. The long sleeves, the belt and the body are in various colors—Nile, orange, grey, navy and salmon. Also all-white models.

New Arrivals in Tuxedo Coat Sweaters, $4.95

Pure Wool Sweaters in novel style. Self stripe, belt, full length Tuxedo collar. Cuffs and collar patterned with White checks. Choice of the following combinations: Mauve and White, Brown and White, Black and White, Navy and White, Copen and White, Orange and White.

$7.95 Will Prevent Many a Disaster on a Rainy Day

Raincoats Worth Double the Amount

A number of odd garments of plain and fancy materials. Capable of turning a heavy shower of rain. Ideal for the motorist who likes to have a utility garment about the car.

$19.75 Will Purchase a Swagger, English Tailored Type of Coat

You have a fur coat, madame, and feel the need of a cloth garment for utility wear and you wish to invest the smallest amount possible. We had you in mind when we purchased these heather-toned English models, with inverted-pleated backs and leather buttons. One would never suspect that the price would be so low.

Also velours with beaverine collars and smartly cut lines. Sizes 16, 18 and 20.

In the Redfern Store

Specially Priced Coats of Velour and Duvetyne

$37.50

A worthy lot of Coats that have all the advantages of sound material and workmanship and plenty of style thrown in for good measure.

Loose and belted backs, trimmed with strappings, stitchings and touches of embroidery. Many have fur collars in chocker or shawl effects; cuffs to match. Choice of reindeer, elk or dark brown.

Millinery $4

And an Assortment to Choose From

Trimmed models decked with flowers, bows or sprays and crowns and brims of duvetyne and velvet. A series of shades, ranging from jade green to black.

Five Hundred New Hand Bags

Attractive Prices Suitable, Inexpensive Gifts

LOT 1

$1.59

A size suitable for the young miss or the women who favor a small, compact shape. Choice of brown, grey and black. A number of novelty shapes. Genuine leather.

LOT 2

$2.89

Large size Bags of black Mar, leather and also grey or brown cobra grain. Some with outside mirrors.

LOT 3

$3.69

Large roomy sizes, of excellent leather throughout even the ends, floral lining, changeproof frame, novel shapes—many confined to the Cressman Store for this city.

LOT 4

$4.59

Fine choosing here. If purchased from any other maker but the one from whom we secured them, the prices would be $7 and $8. Not a job lot. Made in Canada by Canadians. Have gusset ends of same leather as the sides. Few makers follow this practice in Bags of this price. This feature prolongs the period of useful service.

Utility and novelty shapes in spiderweb, cobra and Mars leathers.

First Chance!

Entire Stock Christmas French Ivory

Genuine French Ivory in a fine assortment of pieces. Many will be difficult to duplicate later at same prices. Secure your needs while assortment is complete.

Talcum Shakers, 85c and $1.25.

Nail File, 30c and 40c.

Shoe Horns, 30c and 40c.

Combs, 39c, 50c, 75c and 85c.

Perfume Bottles, 69c and 79c.

Manicure Scissors, $1.25 and $1.50.

Shoe Horn, all ivory, 90c.

Jewel Case, Baby Grand, plush lined, $2.95.

Jewel Box, square piano style, $2.50.

Clocks, $4.50.

Mirrors, $4.95 and $7.95.

Brushes, $1.98, $2.98, $3.75, $8.25 and $9.75.

Lamps, $8.25, $10.95 and $14.

Hair Receivers, $1.10, $1.25 and $1.65.

Calendars, $1.10.

Bud Holders, 69c and 89c.

Pin Cushions, 79c.

Women's Watson-Made $1.25 Undergarments, 98c

Winter weight, Watson-made and excellent in every respect. In Vests there is choice of long or short sleeves and sleeveless. Drawers in ankle and knee lengths.

Women's $1.25 Wool Ribbed Heather Hose, 89c Pair

Lovely soft quality Fine Ribbed Stockings in heather mixtures of grey, fawn and bronze. Every pair guaranteed to be absolutely first quality. Sizes 8½ to 10, inclusive.

Griffin's Chamois Cloth Gloves 87c Pair

Another new lot of them, but identically the same as the former in every detail. Made to sell at $1, and worth that amount. Fully guaranteed. Choice of beaver, brown, grey, heather, mode, buck, fawn, black and white.

Chamois Suede Gauntlet Gloves $1.23 Pair

Three smart styles by Griffin and Gordon and all have the desirable strap wrists; one shows embroidery workings on the cuffs. Choice of grey, fawn, mode, brown, beaver and black. First quality. Good range of sizes.

Homefurnishings

THIRTY-TWO PAIRS SCRIM CURTAINS AT $1.39 PAIR—One of those rare chances that present themselves just once in a while. Twenty-nine inches wide, 2½ yards long; ivory or ecru shades. Saturday only.

PIANO LAMPS, $17.50—Just two and both have pretty silk shades—one rose and the other gold. Walnut finished stem and two light fixtures. Down in price for Saturday only.

WINDOW SHADES, 98c—Hand-made Oil Opaque Window Shades, mounted on guaranteed Hartshorn rollers. White, cream or green and 37 inches wide and 72 inches long. Down in price for Saturday only.

Colored Scotch Madras $1.50 Yard

Soft, mercerized finish in two-toned shades of Blue, Rose, Brown, and Mulberry and Green. Fifty inches wide. Saturday only.

Manicuring and Hair Dressing Parlours

IN CHARGE OF MISS ROBERTS

Call 138, 139, or 203 For Appointments.

In Chatty Vein

* * * * *

"Within the Potter's House

Surrounded by the Shapes of Clay." More truth than poetry when one views the handsome new pottery pieces that we recently imported. "All Sorts and Sizes Great and Small" are on display. The Tuscan Ware is paticularly interesting—finished in deep, rich blues and copper bronze tones.

(3rd Floor)

Too Much Light

is bad for the eyes and too little is a great deal worse. The Chesterfield lamp herein described supplies a soft glow betwixt and between.

Mahogany stem with metal arm that supports a pretty rose silk shade lined with blue; deep rose fringe. Shade can be tilted to any angle. Price $22.

If Men Must Smoke

then women must work overtime cleaning up the stray ashes, if proper receptacles are not in attendance. A pretty little cruet-like stand of nickel plate hold four individual trays lined with rose. The stand itself has a match-box holder. Priced at $3.50.

A Square Deal

at King Arthur's Round Table. It sounds rather strange, but, nevertheless, may have been so. However, most persons prefer square-shaped tables for cards, so we supply strongly constructed ones with mahogany finished folding legs and green baize tops. Priced at $5.50.

What a Jolly Custom

it is at Merry Christmas time to remember all one's friends with greeting cards. Even the postman smiles beneath his burden of messages of goodwill and cheer.

Complete stocks now on display—5c to 25c. An exceptionally fine selection of personal cards to select from.

Not Scotch

but they are heather mixtures. Women's lovely silk and wool stockings in brown and white and blue and white tones with white clocks. Priced at $1.85. A heavier weight comes in brown and white and bronze and white. They are $2.50.

Saturday's Mid-Day Lunch 50c

Served in Our Tea Room, 11.30 a.m. to 2 p.m.

SOUPS
Pea or Tomato

HOT MEAT
Roast Beef with Brown Gravy

COLD MEATS
Roast Veal or Ham

VEGETABLES
Mashed Potatoes
Creamed Carrots

DESSERT
Apple Pie or Ice-cream

Bread and Butter
Pot of Tea or Coffee

Castile Soap—Reg. 10c Cake, for 7c, or 4 for 25c

This is a new Castile Soap, the latest and most pure Soap, the result of years of experimenting. Made from nothing but vegetable oil—no animal fat whatsoever or artificial coloring. Recommended by physicians and surgeons. Saturday, a special introductory price, cake ..... 7c, 4 for 25c, 12 for 70c

Store Opens 8.30 a.m. Daily

THE J.C. Turnbull CO. LTD

Store Closes at 5.30 p.m. Daily

Odds and Ends of Coatings

Reg. $4.50 to $5.00 Yard — Saturday, $1.95 Yard

This is a clean-up of odds and ends of Coatings in colors of green, brown, navy, grey and heather mixtures. A great opportunity to purchase your little girl a coat. $4 to 56 inches wide. Yard $1.95

TURNBULL'S | PHONE 1650 | Luncheonette Served Daily from 11.30 till 2. 25c and 35c Lunches | PHONE 1650 | TURNBULL'S

Saturday, November 11th - - - The Dress Sale of the Season

$27.50 to $55 Canton Crepe, Taffeta, Silk and Wool Dresses, $19.95

Frocks of Taffeta, Silk and Wool and Canton Crepe. Soft and appealing, attractively styled, with fluttering two-toned ribbon fancies, and cleverly fashioned sleeves, with beading and fringe, and an Eastern touch here and there. A cleverly fashioned array of frocks at a price that in many cases is less than the material cost. 8.30 a.m. shopping is urgently advised. Colors rose, navy, canna and black.

Turnbull's Second Floor

Only a Few Days Remain in Which to Plant Your Bulbs

We received this shipment direct from Holland, and they represent the finest Bulbs possible to procure. Pick your favorite flower tonight, then make your purchase early tomorrow while they last.

CROCUS—Mixed, blue, white, yellow and striped.
Dozen ..... 15c Per 100 ..... $1.00

DARWIN TULIPS—Named varieties.
Dozen ..... 45c Per 100 ..... $3.50

DOUBLE TULIPS—Named varieties.
Dozen ..... 45c Per 100 ..... $3.50

HYACINTHS—Pink, white, blue, red or dark blue.
4 for ..... 25c Dozen 65c

DAFFODILS—Named varieties.
Dozen ..... 45c Per 100 ..... $3.50

NARCISSUS—Paper white.
Dozen 60c

Turnbull's—Main Floor.

Economy Basement

SATURDAY IS ROASTER DAY

The Last Day of the Great Tinware Sale

There are three sizes and prices, but all are the same extra heavy quality. Each ..... 43c, 59c and $1.39

43c Roasters measure 12 x 8 x 3 inches and are plenty large enough for small family use.

59c Roasters measure 14 x 9 x 4 inches. A good sized Roasting Pan, and the price about half regular.

$1.39 Roasters measure 16 x 11 x 4 inches and fitted with an inset drip pan, keeping the foul or roast from touching the bottom of the Pan. Heavy rolled edges.

All Three Roasters Are Fitted With Covers

Don't Forget the Sale of Smaller Tin Utensils, Namely—

Lot 1—Layer Cake Tins ..... 2 for 19c
Lot 2—Square or Round Cake Tins ..... 2 for 25c
Lot 3—Muffin Tins, Square Cake Pans and Drip Pans, each 23c
Lot 4—Bake or Drip Pans, large size, each 29c

Quality—Exceptionally High.
Prices—Exceptionally Low.

DIRECT FROM THE MILL

Boys' Heavy All-Wool Jerseys $2.69 Each

By taking the entire lot we were able to obtain these Jerseys direct from the mill at a considerable saving.

Pullover style, with large dome fasteners at neck, making it tight fitting at all times. Colors are brown trimmed with emerald, navy with cardinal, Oxford with Myrtle. Sizes 24, 26 and 28. Only a few of each size. Saturday, each $2.69

Self-Serve Bargain Dept.

Open Every Business Day in the Year

Children's Worsted Hose

6 to 7½, Per Pair—43c 8 to 10, Per Pair, 57c

A fresh shipment of these strong, hard wearing Children's Hose in black, with reinforced feet. The children would have less holes in Hose if they wear these. The prices are very low.

Sizes 6 to 9½. Per pair 43c
Sizes 8 to 10. Per pair 57c

Children's Wool Mitts, 25c Pair

They should be wearing them now. They are well knitted and shown in blue or tan shades. Per pair 25c

Big Bath Towel Special, 57c Each

A real heavy, thick, absorbent Terry Towel, measuring 22 x 44 inches. Good fast colors and well assorted. It is a big Towel and a big special Saturday, each 57c

Women's Flannelette Gowns—Reg. $1.50 Value, for 98c Each

Made from heavy-weight, closely-woven Saxony flannelette in either white or striped. High necks and long sleeves. Very carefully made. Saturday, each 98c

Briefly Mentioned:

Curtain Scrims, 5-yard end for 89c
Granite Water Pails, 10-qt. capacity 79c
White Longcloth, 36 inches wide. Worth 25c yard. Saturday ..... 5 yards 79c
Ladies' Striped Gingham House Dresses, each 79c
Semi-Porcelain Cups and Saucers for 19c
Flannelette Blanket Ends, each ..... 89c and $1.19
Men's Striped Overalls, pair $1.39
Polly Prim Aprons 59c
Tea and Bread and Butter Plates, each 15c
25c Talcum Powder at ..... 3 for 25c
Nickle Serving Trays, oblong 49c
Men's Cashmerette Socks, black or navy, pair 49c

Girls' Winter Coats at $14.50 and $16.95

These are not sale coats bought to sell at a price, but regular stock coats of Blanket Cloth, extra heavy in weight, and also lined full length. Comfy fur collar add greatly to the warmth of these coats.

Sizes 8 to 10 years $14.50
Sizes 14 to 15 years $16.95

One Only Normandy Cloth Coat—Originally $142.00 Saturday, $92.50

An exclusive model of extraordinary elligance. Most elaborate fur collar, yoke and cuffs. The back is beautifully embroidered in brown silk, creating a pleasing effect on the full back of this garment. Lined full length. Saturday Sale $92.50

Burbury Style Sport Coats Saturday's Price $18.50

If it is warmth and neatness in appearance you want in a Coat, you had better make your selection from these Burbury style Coats of heavy, plaid back, wool fabrics. Tailored with inverted pleat in back, mannish cuffs and belted. Many are the shades to choose from. Some are lined full length $18.50

Turnbull's—Second Floor.

ON SATURDAY WE CONFRONT PETERBORO WITH A

Blanket and Comforter Day

Thick, Warm, Serviceable - - The Prices are Most Remarkable

Novenber Shipment of All-Wool White Blankets, per Pair - - - $8.88

Arriving just in time to mention in this ad for Saturday. The same soft pure wool blankets, beautiful lofty nap, no foreign threads whatsoever. Positively the best blanget value of the season. Size 64 x 84. A regular $11.50 quality.

Kenwood Blankets---the King of All-Wool Blankets

Manufacturing of all-wool blankets has deveveloped into an art as well as a science, and this artistic touch is displayed in the beautiful shades and patterns found in Kenwood Blankets alone. Fit to adorn milady bedroom as a throw for the bed. A more beautiful Christmas gift could not be chosen. The price is very reasonable.

Campers Grey Blankets $5.95 Pair

A camper wants Blankets for their warmth—not looks—and here they are in plain grey with black trimming. Great warmth is assured. 7-lb. weight. Pair $5.95

COMFORTERS Silkoline-Covered Comforters $2.98 Each

All well filled with white batting and covered with attractively patterned silkoline. One of the biggest values of the day. Sizes 68 x 72. Each $2.98

Colored All-Wool Blankets

Extensively Used as Comforters

Much more in demand this season than ever before, being used for couch covers, comforters, etc. A specially arranged purchase, making possible these special prices. There are only a limited number of these Colored Blankets to sell.

6-lb. weight. Size 60 x 80. Per pair $9.50
7-lb. weight. Size 64 x 84. Per pair $10.95
8-lb. weight. Size 68 x 86. Per pair $12.50
9-lb. weight. Size 70 x 90. Per pair $13.95
10-lb. weight. Size 72 x 92. Per pair $15.50

Saturday's Luncheonette Menu

LUNCH, 25c
Pork and Beans.
Cold Ham or Tongue.
Bread and Butter.
Tea or Coffee.

LUNCH, 35c
Cold Ham or Tongue.
Scalloped Potatoes.
Bread and Butter.
Apple Pie, Date Pie or Ice Cream.
Tea or Coffee.

SANDWICHES, 10c
Hame or Tongue.

AFTERNOON TEA, 15c
Cinamon Toast and Tea or Chocolate.

400 Lbs. of Satin Buttercups, regular 50c value, Saturday for 22c Lb.

Absolutely Fresh Stock

Candy Counter Saturday

Broken Milk Chocolate, Regular 60c Value, Saturday 45c Lb.

A special price was obtained by taking the entire lot. High grade Milk Chocolate with Fruit, Nut and Filberts. Sat. Special lb. 45c

In accordance with the wishes of His Majesty the King all business in this store will be suspended for two minutes at 11 o'clock to-morrow morning, Armistice Day

Turnbull's Holiday Voting Contest

$500.00 in Cash to Charitable and Helpful Organizations of City and Vicinity

The above amount has been laid aside to be given to these organizations on the 3rd of January, 1923.

Our customers will decide which organziations will win the prizes.

With each 25c purchase, or payment on account between now and the 30th December, 1922, a voting ballot will be given you; on which you will write plainly the name of the organization you would have win.

Voting has started already. Don't delay, every day counts.

The prizes are:—

1st $150.00
2nd 100.00
3rd 50.00
5 prizes $25 each 125.00
6 prizes $12.50 each 75.00
500.00

"Wolsey Make" Children's 4-1 and 3-4 Rib Golf Sox, $1.25 Pair

The ideal Boys' Winter Socks, made by the famous English firm. Heather mixture in ¾ rib and brown mixture in 4/1 rib. Deep roll-down cuffs with fancy trim. Sizes 7½ to 9. Pair $1.25

Ladies' Cashmerette Hose, 29c Pair—2 Pair for 55c

A splendid weight for present wear. Fashioned and seamless and widened tops. Fast colors. Per pair 29c

Mercury Make All-Wool Cashmere Hose, 77c Pair

Black only in this line of early winter Hose. Splendid quality, full fashioned, high spliced heel, hemmed tops. Regular $1.25 value. Saturday, pair 77c

Clearing Sale on Saturday of Chamoisette Gloves, 89c Pair

A special clearing price for Saturday. Shown in colors of natural, black or mastic. Splendid wearing quality. Two-dome wrist, self or contrasting points. Good range of sizes. Saturday, pair 89c

Pure Wool Gauntlet Gloves, the Very Newest, $1.75 Pair

The Glove with the most style is here shown in camel or lovat shades. The widened cuff is bound with leather and trimmed with small leather buttons on the side. A smart looking, warm, comfortable Glove. Very modest in price, pair $1.75

A Millinery Treat for Saturday, $7 and $8 Trimmed Hats for $4.89

Every discriminating woman knows a good Hat when she sees it, and many women will be more than pleased when they see these Trimmed Hats on Saturday. A real millinery treat. The price is less than half their regular prices.

Sweeping, dressy affairs are here in silk, velvet and plush. Trimmings of gracefully drooping feathers, metallic ornamented and flowers. A Hat for every woman, and priced to suit every purse $4.89

Sport Hats $1.89

Polo cloth, camel's hair, etc. and brim, with ribbon band. Natty styles for morning or sport wear. Mannish effects. Soft crown. Colors are sand, grey, red and blue. Each $1.89

Turnbull's—Second Floor.

Just Arrived! 350 Pairs of Women's Balbriggan Bloomers, Saturday 29c Pair

Absolutely first quality merchandise, shown in pink only, elastic waist and knee. Saturday, pair 29c

The Canadian National Institute for the Blind

Saturday is the last day of the Demonstration by Mrs. Stokes, a blind representative from the Institute, here in the interests of this noble work. See her working at the sewing machine in our window making aprons, etc.

House dresses, aprons, basket ware, etc., may be had at a nominal price on our Second Floor. All made by the blind.

Saturday is the last day of the Demonstration.

NEED OF THE DAY IS FOR YOUNG PEOPLE

(Continued from Page 11.

ported four Roman Catholics who had come to discuss religious matters and ask about auricular confession.

The Grand Ligne Mission needed workers. The speaker harked back to the glorious foundress of this mission, who, on landing at her destination, had gone behind a lumber pile to fall on her knees and pray for the people whom she had come to save. Thinking of her, the speaker said, "we must not fail in our work amongst the French Canadians."

In the Northwest, work was progressing among the Hungarians, the Slavs, Norwegians, Germans and Swedes. Many conversions and baptisms were reported there this year. The Board also looked after a number of students in Brandon college.

Intercession Hour.

Intercession hour, "With Instances of Answered Prayer in our French-Canadian Work," was led by Miss Gladys Clarke, of Ottawa, one of the Bible women working amongst the French Catholics of Ottawa district. Miss Clarke, whose address was listened to with keen attention, stressed mainly the work of the Baptists in evangelizing French Catholics. At Otter Lake, there were a number of Roman Catholic families listening to the Gospel. An instance of the difficulties encountered was related in the case of one recent convert whose wife was shortly afterwards cut in two by a saw, his neighbors persisting in regarding this as a punishment for his defection from his own faith. Miss Clarke said the women should ask God to keep the members of the church faithful to its teachings. She recounted her experience with a man who became a convert to Baptist teachings. His relatives were entirely Catholic, and when he became violently ill, they persisted in pinning medals on him. On several different occasions, when the Baptist minister and Miss Clarke visited him in the home of his Catholic children, she removed these medals, having recourse to strategy on different occasions, "for you have to be very cute with them and not let them see that they are deceiving you." The man's heart was very weak and his condition precarious, and Miss Clarke did not wish to raise enough "rumpus" to injure him fatally, but she drew his attention on another occasion to a scapular which had been pinned beneath his pneumonia jacket, and which he professed to have no knowledge of, also to beads hanging on the bedpost, placed there by his Catholic relatives. The man, "using very strong language," told her to remove these things, which she did, and was able also to outwit the designs of a priest who came to visit him while in the hospital. "But success has not yet fully crowned our efforts. It is hard to be faithful when those around you are trying to turn you from the truth, and it is doubly hard to be faithful when one lives in a Roman Catholic home."

The case of a young lady was referred to who was taken from a Roman Catholic home and placed in a Protestant home, where the influences were not of the best. She eventually returned to her Catholic affiliations and was perhaps lost forever to the truth, mainly, thought the speaker, on account of the bad influences of that Protestant home. "She was only a three-year old Christian, and if we had only an insight into the Gospel for three years, would be strong and faithful Christians?" Miss Clarke regarded this as a lesson to those Protestants who were not living a truly Christian life. If they themselves were not faithful to the truth, how could they expect Roman Catholic converts to remain true to it? She also considered that, instead of regretting the influx of French Catholic families into Ontario, to settle on the farms, "we should triumph in it, as an opportunity to carry the true Gospel of Christ to these benighted people who are brought by God to our very doors."

Foreign Children.

For the Conference which followed, on "How to Conduct Work Among Foreign Children," the president called to the platform five of the home missionary workers through Canada: Mrs. E. Lipinski, of Hamilton, Mrs. C. J. Cameron of Toronto, and the Misses Abbie Garbutt, of Saskatoon, Miss A. Phelps and Miss Florence Maybee, of Toronto. The value of Music Classes in the conduct of this work was explained by Miss Maybee, who does a great deal of work at Memorial Hall, Toronto. "Music has a great influence on the Slavic peoples," said Miss Maybee, comparing it in efficacy to the hospital work undertaken by the church in India. The speaker held up a rosary as an exhibit of the results attained by the use of music in the work, this having been presented to her by a little boy who is taking violin lessons at the Institute, who had broken it up as a proof of his recantation of his own religion. One of the pupils expelled from a Roman Catholic school had been taken in here and given music lessons, another young Polish girl, who formerly lived with undesirable companions, was being reclaimed with music, and, in many homes, where pianos had been installed by the workers, Roman Catholic images and pictures had been removed from the walls. "Music is one of the greatest assets in bringing in many families." One young girl came from the Bolshevists, who had employed her vocal talent to draw recruits to their ranks, and another young man connected with the work in Toronto, who had also been connected with the Catholics and the Bolshevists some years ago, was an enthusiastic teacher of music in the schools. This young man had unfortunately recently suffered from a stroke of paralysis.

With regard to Language Classes, Miss Maybee considered them of inestimable value in reaching the foreigner of Roman Catholic persuasion. It had been discovered that Polish Testaments were not considered by the priests as harmful for their Polish people. They were al-

(Continued on page 15.)

An Assured Income for Life

HE was a thoughtful man, and an affectionate husband and father. His income ran about $6,000 per year. His insurance policies totalled $5,000.

"Suppose anything happened to you, how long do you suppose $5,000 would last us?"

His wife put the question gently. It was a difficult one to put.

"Five thousand dollars at the present rate of going would last this family just one year!" replied her husband.

"And then what?"

There was no answer, save thoughtful silence. But in that silence one thoughtful and affectionate man was converted to the idea of *adequate* insurance — insurance that would yield an income for life.

Monthly Income Insurance issued by the Mutual Life of Canada is the *modern* way of providing for those dependent on you. Monthly Income Insurance perpetuates your income after you have gone. Income Insurance assures your family a monthly allowance after your death. Income Insurance is based on the proved fact that it is safer to leave a fixed income than a "lump sum."

Our nearest agent will be glad to explain the Mutual Life Income plan of Insurance. Or write direct to this office for our folder, "A Policy Providing A Guaranteed Monthly Income."

THE MUTUAL LIFE
of Canada: Waterloo, Ontario

E. B. Wayte, District Manager,
Room 201, Barrie Building, George Street, Peterborough, Ontario. 244

STINNES SUPPORTS THE PEOPLE'S PARTY

Stinnes belongs to the German Peoples' party. In fact, he is its chief financial backer. He fills its campaign chest when an election is fought. And the right wing of the party is largely royalist. Germans who belong to the democratic parties which believe in republican institutions tell you Stinnes himself at heart is a monarchist. However that may be, he is too shrewd a business man to come out in the open for the king business so long as the republican wave lasts in Germany and so long as open espousal of royalty would throw him into conflict with his workmen.

The fact is the Deutsche Allgemeine Zeitung certainly watches its step. It confines itself largely to giving the news. If the news is colored to suit the interests of Stinnes, it is very cleverly done.

In a time when German papers are almost as small as those of France, because of the high cost of things, this great Stinnes sheet gives abundant proof of the full money coffers in back of it. It is the largest paper in Berlin and it spends much money on special telegraphic service in a period when the rate of foreign exchange against Germany makes cables from outside really worth their actual weight in gold.

I have been told that Stinnes owns at least one important paper in almost every considerable city of Germany and that only recently he closed a deal for two in Leipsic. Whenever such assertions appear in the German press, they are immediately denied by the Deutsche Allgemeine Zeitung. This paper persists in saying that Stinnes owns only the three I have mentioned. Stinnes' secretary earnestly told me the same thing. To which other Germans reply that the ownership of the many other papers may not be in Stinnes name. But they say he controls them just the same. Sometimes they say a bank or a coal mining company or a big mill controls the paper. And Stinnes controls the bank or the mill or the mine.

In Austrian Journalism

He has also become an important factor in Austrian journalism, where only recently it was reported he had purchased the Elbe paper mills. This concern not only had three paper mills but four Vienna newspapers—the Extrablatt the Mittags Zeitung, the Winer Allgemeine Zeitung and the Sonn and Montags Zeitung. The Extrablatt is an illustrated paper with a large circulation and the Allgemeine Zeitung is a leading Bourse organ. So in Austria as in Germany, Stinnes now controls a leading business newspaper.

When a man owns a string of newspapers, it is natural that he should think about the sources of their news. In other words, he becomes interested in the press associations that supply news by telegraph. The first in which Stinnes invested money was the well-known Dammert bureau, which had three separate services: One for papers which support the German People's party; one for the papers which support the Democratic party; and lastly a service for papers free from political leanings. This bureau has now been merged with the Telegraph Union, in which Stinnes is also said to have invested money.

King of Ink and Paper

Having the wood and the coal and the paper and the newspapers, Stinnes has gone almost as far as it is possible in the newspaper business. But there are other outlets for print paper. There is, for instance, the book and pamphlet trade and also the general printing of leaflets, circulars, catalogues, bill heads, etc. So Stinnes formed a new concern under his own name and also bought two famous and old established companies—the North German Book and Printing Co., and the powerful Buxenstein Press, which itself controls a number of subordinate concerns.

The eminence attained by Stinnes is obvious. No man in Germany is in such a strategic position to influence public opinion upon corporation laws, taxation, tariff and other matters that interest big business. If he wants to he can concentrate a weight of printed matter —newspapers, pamphlets, books, magazines—such as never before has been at the disposal of one man in Germany.

It's no wonder that in newspaper circles they now call him the King of Ink and Paper.

A THOUGHT

That thou mayest walk in the way of good men, and keep the paths of the righteous.—Proverbs 2:20.

We walk the path he has set for us, though we know not, day by day,
Whether the sun or shade will lie about us on our way;
But this we know, if we walk in shade, it is he who leads us there,
And he's all the nearer to us, we know, for our need of his special care. M. D. Brine.—

PRINCE FLASHES SCOUT CALL.

Boy Scouts of England got their annual message from the Prince of Wales by radio. It was the first time the scout call was made by this means. The Prince is shown, in scout uniform, broadcasting his call to the troops throughout the country.

Had Constipation For Six Months Was Relieved By MILBURN'S LAXA-LIVER PILLS

A free motion of the bowels daily, should be the rule of everyone, then there will be no constipation, sick or bilious spells, heartburn, foul breath, sour stomach, etc.

Milburn's Laxa-Liver Pills will regulate the flow of bile to act properly on the bowels, thus making them active and regular, removing the constipation and all its allied troubles.

Mrs. R. C. Hunt, Port George, N.S., writes:—"I have been troubled by being constipated for the last six months.

My tongue has been terribly coated, so much that it made my breath bad. I was talking to a friend about it, and she advised me to use Milburn's Laxa-Liver Pills, which I did, and now I am perfectly well. My tongue is as smooth as it was before I got that way, and I owe it all to your Pills, of which I only used two vials."

Price 25c a vial at all dealers, or mailed direct on receipt of price by The T. Milburn Co., Limited, Toronto, Ont.

Radio News

HARTFORD, Conn.— Adoption of a single standard of time for the entire world is suggested by F. H. Schnell, traffic manager of the American Radio Relay League.

The purpose of this would be to simplify the recording of radio messages between distant parts of the earth and avoid confusion and error made possible by the present meridian time system.

Greenwich Mean Time is the standard which Schmell would have adopted universally. It divides the 360 degrees of the rotation of the earth into 24 periods or hours.

"Starting at Greenwich, Eng.," explains Schnell, "which is reckoned as 0 degrees and moving westward fr every 15 degrees longtitude the time is reckoned as one hour west of Greenwich. Thirty degrees is two hours west, 45 degrees three hours west, and so on."

Easy Figuring

With thillis as the only standard, it would be easy to calculate the time for universal purposes from the local time. The various standard and daylight saving times in the United States would be unnecessary and, in fact, cumbersome for universal calculation.

"More important is the adoption of a standard time of international recognition as we approach international amateur radio communication with European amateurs," says Schnell. "Greenwich Mean Time is known the world over and is the one standard of time recognized by every civilized country.

"In keeping a record of messages, G. M. T. would be invaluable for at least one reason. Suppose an amateur heard a signal from a great distance and suppose the transmitting station wished an absolute verification of the record. Just see what a simple matter it would be to compare the records of two or three dozen stations, all keeping the same standard of time.

"It would make no difference if the recording stations were located all over the face of the earth. The time would be the same. No effort would be wasted in converting the time of a given meridian to that of another. The only factor that would have to be kept straight would be the date, which we all do now."

MARRIAGE A LA MODE

At the smallest home wedding, the throwing of her bouquet, to be scrambled for by the members of her bridal party, is one of the features the American bride does not forget.

The German bride does dot throw her flowers, but one of her white satin bridal slippers. The significance, however is the same. Whoever is successful in catching the souvenir will be married soon.

ARE YOU WELL OVERCOATED?

Here's the Overcoat For You

Big burly Ulsters, Rich Plaid Backs, Ulsterettes, favored Slip-ons, Chesterfields, Polo lined, single and double-breasted styles. These coats are from Canada's best makers, Tailored from the choicest of domestic and imported woollens. The colorings and patterns are of the latest fashion. May we serve you to-morrow? Extra quality coats. See Window.

$19.75 To $40.00

As always—the Right Styles, the Right Prices in Underwear, Hosiery, Gloves, Shirts, Sweaters, Pyjamas, Night-Gowns, Hats, Caps, etc.

396 George St. **H. LeBRUN & CO.** Bank of Toronto Building

The STORY of the BIBLE

By E. C. Brailsford

VII.—The First Printed Bible.

The attempt to produce a printed English Bible is a story of exile, persecution and smuggling.

As the manuscript English Bible reached its climax in the work of its last representative, John Wycliffe, so the printed Bible attained a sort of climax in the person of its first representative, William Tyndale, since he, more than any other man, left his impress upon all subsequent versions. Even in our modern versions large sections still remain substantially as in Tyndale's New Testament. The Authorized Version retains about nine-tenths of Tyndale's translation of 1 John and about five-sixths of his Epistle to the Ephesians, while similar proportions prevail in other parts.

By the beginning of the sixteenth century the Vulgate, the Hebrew Bible, and the Greek New Testament had all appeared in printed form, but there was still no Bible printed in English language.

As in previous epochal periods, however, a man was being prepared for this important task. This was William Tyndale, who was born in Gloucestershire in 1484, just one hundred years after Wycliffe died. He was thoroughly prepared at Oxford and Cambridge. In a controversy with a churchman he is said to have declared: "If God spare my life, ere many years I will cause a boy that driveth a plough shall know more of the Scriptures than thou dost."

After several attempts Tyndale saw that he could not accomplish his task in England, and fled to the continent. Even there he was pursued from place to place. At Cologne he seemed about to have his ambition gratified. As a result of a conspiracy, however, the work of printing which had begun was stopped. He then proceeded to Worms, where he finally succeeded in having his New Testament published in 1525.

From Worms the book was smuggled into England and was in great demand by the common people. The ecclesiastical authorities, however, bought and burned the books as fast as they could lay hands on them. But they did not realize that they were contending against the modern invention of printing. The money was used to print new and better editions.

Before Tyndale was put to death as a heretic in 1536, he had also translated a large part of the Old Testament. His dying prayer is said to have been, "Lord, open the King of England's eyes." He was the first Englishman to translate from the original Hebrew and Greek, the first to use marginal notes and the first to have the use of the printing press. Only a few copies of his Bible now remain, and these are mostly fragments.

FOR SALE
SOME GOOD RE-BUILT
Straw Cutters
In Excellent Shape. FOR SALE CHEAP. THE
Peter Hamilton Co.
Ltd., Peterboro, Ontario.
3d-8-10-13

MACDONALD'S CROWN

2 for 25¢ BLACK CHEWING

Shoe Bargains!

Still a good supply left of our recent arrivals. They are underpriced in the same proportion as all other lines for our **Star Sale Headline Values** *GOING ON EVERY DAY*

LADIES' OXFORDS, $2.98
These are made of black kid or gunmetal leather, with medium rubber heels and medium toes. All sizes 2½ to 7. Regular $4.50. Sale Price **$2.98**

LADIES' BLACK HIGH HEEL OXFORD, $1.98
Made of fine vici kid and some come in patent leather with white kid lining. All have spool heels and Goodyear welted soles. Sizes 2½ to 7. Regular $6.00 and $8.00. Sale Price **$1.98**

LADIES' BROWN OXFORDS, $2.98
Made of fine calf leather, round toes, with flat heels. Makes a nice walking Shoe. Reg. $5.50. Sale Price **$2.98**

ANOTHER LINE OF LADIES' BROWN OXFORDS, $3.98
Made of fine calf leather, perforated vamps, with medium heels. Makes a nice Oxford for dress wear ..... Regular $6.50. Sale Price **$3.98**

MEN'S MEDIUM DRESS BOOTS, $2.98
This Boot is made of black box kip leather Blucher style. Suitable for dress or everyday wear. Regular $4.50 ..... Sale Price **$2.98**

MEN'S BROWN DRESS BOOTS, $3.98
Made of brown side calf, Bal. or Blucher style. All Goodyear welts and all sizes. Reg. $6.00. Sale Price **$3.98**

MEN'S BROWN DRESS BOOTS, $5.98
Made of fine brown calf, with the new French toe, rubber heel, Goodyear welted soles. The newest thing for Fall and Winter Dress wear. Formerly sold at $8.50 ..... Special Sale Price **$5.98**

MISSES' BLACK BOOTS, $2.75.
In gunmetal or vici kid, high tops, laced. Suitable for school or dress wear. Sizes 11 to 2. Regular $3.75 ..... Sale Price **$2.75**

80 PAIR OF ANOTHER LINE OF BOYS' SCHOOL BOOTS, $2.49
Made of heavy Grain, laced, in Blucher style, with round toes. Sizes 1 to 5 Regular $3.50. Sale Price **$2.49**

90 PAIR YOUTHS' BOOTS, $2.49
This Boot is made of fine box kip leather, with heavy soles and rubber heels. Made in Blucher style. A substantial Boot for School wear. Sizes 11, 12, 13. ..... Regular $3.25. Sale Price **$2.49**

LITTLE GENT.'S BOOTS, $1.98
A nice selection of gunmetal, box kip, or light grain, laced. Sizes 8 to 10½.... Regular $2.50 to $3.00. Sale Price **$1.98**

200 PAIR HEAVY LUMBERMEN'S RUBBERS, $2.49
Rolled edge, with white or grey soles. Made by the Maltese Cross Rubber Co. Sizes 6 to 11. Regular $4.00 ..... Sale Price **$2.49**

Leader Shoe Store 291 George Street

KIDNEY TROUBLE?
The Kidneys are the Blood Filters—When they Weaken and Stop Up, the System Becomes Overloaded with Uric Acid

Niagara Falls, Ont.—"I have used nearly all of Dr. Pierce's medicines and take great pleasure in giving them a boost. The Anuric Tablets are the greatest benefit to mankind. I was suffering with kidney trouble and was rejected by different insurance companies. Today I am holding three good policies. All I ask the readers of this is to give the Anuric Tablets a trial, and become a life user in the future."—William Dempsey, 32 Bridge St.

HEALTH IS YOUR MOST VALUABLE ASSET

Montreal, Que.—"I cannot praise Dr. Pierce's Anuric enough for what it has done for me. For three months I was under the doctor's care and got no better. I was always complaining of my kidneys. Finally I made up my mind to try Dr. Pierce's Anuric Tablets. I took two packages and don't complain any more. I have gained in weight and am still gaining. My appetite is great and sleep has come to me. That is what the Anuric Tablets have done for me. I truly recommend them to those who are suffering from kidney ailments the way I did. They are mighty good, though not expensive; easy to buy, but hard to beat."—T. A. Brown, 416 Dorchester St., W.

Ask you nearest druggist for Anuric in tablet form, or send 10c to Dr. Pierce's Laboratory in Bridgeburg, Ontario, for trial pkg. and write for free medical advice.

P. BLACK'S SATURDAY SPECIALS

FUR TRIMMED COATS $20.00
Just received a large stock of heavy wool velour, with large beaverine collars, and some with cuffs. They are belted in, front loose and silk stiched back, brown beaver or taupe, full lined. Regular $30.00 for **$20.00**

LADIES' COATS, in various styles in belted or loose back, half lined; also in Burberry styles, all sizes at ½ value. From $10.00 to .. **$13.50**

NEW DRESSES, arrived in tricotine and serges, all new materials and at low prices.

GIRLS' COATS, heavy brown or grey, large sizes **$6.98**

MIDDIES! MIDDIES!!
Just what you need now and anytime. Just in, an assortment of white heavy twill goods in Balkan or straight style, detachable collar, in flannel or blue duck, all sizes. Some with yokes and bust pocket, silk lace or tie. Worth anywhere $2.00, sale price 98c to **$1.25**

FLANNEL MIDDIES, all colours and sizes, red, navy and brown. $2.30 to **$2.98**

ROMPERS
Grey, flannelette Rompers in heavy qualities, well made, in creeper or drops. All sizes, 75c to **98c**

LADIES' SHORT KIMONAS, in heavy wrapperette, pretty patterns, satin trimmed. Regular $2.00 for ... **$1.15**

MILLINERY
Just received more new hats to assort up the stock, in charming models at ½ value. From $2.98 to **$4.50**
HOME SPUN AND FELT HAT AT $1.49.
TAMS AT FROM 50c TO 98c

P. Black's *Two Busy Stores Cor. King & George*

Turkish Towelling

at a bargain price that will make an interesting Saturday special. 10 pieces of 40 yards each (400 yards) will be sold Saturday at, yard.....

17c

Easily worth 29c. Fawn with red and white stripe, 15 inches wide and splendid weight. Ten yards to a customer and no 'phone orders. On Sale Saturday morning, 8.30, and until all sold.

(Linen Dept., Main Floor)

Women's Chamoisette Gloves 59c

Colors are modes, greys and browns, in a good quality imported chamoisette. Perfect fitting, splendidly finished Gloves. Special for Saturday at, per pair..... **59c**

RICHARD HALL & SON

Sable Fur Trimming, 15c yard

1-inch width. Narrow Fur Trimmings are now so much in demand that these will go out quickly. Worth 50c. All perfect. Special for Saturday at, per yard..... **15c**

A Page of Convincing Values for Saturday Buyers

A Clearance Sale of High-Class Millinery

All Hats in stock, with exception of late arrivals in Dress Hats, on Sale Saturday at 25% OFF REGULAR SELLING PRICES.

This includes all our exclusive style Pattern Hats in a wide selection of the season's smartest styles.

Smart Ready-to-Wear Hats

Traveller's samples—no two alike. All exceptionally classy millinery. On Sale Saturday..... **$2.49**

Children's Beaver $5.59 Hats

In regular $5.50 qualities. A limited number to clear on Saturday at special, each..... **$3.50**

Three Saturday Specials in Dress Goods & Silks

$3.25 All-Wool Tricotine

54-inch, fine soft Botany wool. A special purchase from a coat manufacturer at a reduced price. On Sale Saturday at, yard..... **$2.19**

20 NEW SHADES IN 36-INCH

Duchess Finish Pailette Silk

A beautiful quality Silk, good weight, rich satin sheen, black and 19 of the best staple shades and new colorings. A regular $3.00 quality. On Sale Saturday, per yard, **$1.98**

Velour Blanket Coating

54-INCH WIDTH

A splendid quality, all-wool, heavy-weight cloth for women's and children's coats. Colors are navy, reindeer and Hussar blue. On Sale Saturday at, per yard..... **$1.98**

ALL WINTER SUITS

In Stock, Now on Sale at Reduced Prices

No reserve. Every Suit in stock must go. All high-class, smartly tailored garments, sacrificed early in November so that you'll get a full season's wear and benefit by the price saving.

We mention a few sample values.

A Tailored Broadcloth Suit with Deep Fur Collar

Navy Blue Broadcloth Suit that is made on straight lines, with narrow all-around belt. Trimmed with fur shawl collar and silk stitching. A particularly smart Suit. Size 18. Regular $39.50. On Sale at..... **$29.50**

Tailored Suit Of Imported Tweed $27.50

Plain tailored Tweed Suit with narrow cross-over belt, twist stitching and ivory buttons. Plain tailored skirt. A very serviceable Suit for any occasion. Size 20. Regular $39.00. On Sale at..... **$27.50**

All-Wool Fine Quality Tricotine Suit

Well tailored Black All-Wool Tricotine Suit that is made with inverted pleat and narrow all-around belt. Beautifully trimmed with novelty black silk braid and buttons. Size 40. Regular $53.00. On Sale at..... **$39.50**

Fur Trimmed and Embroidered Suit of French Broadcloth

Attractive Suit of brown broadcloth, beautifully trimmed with fur, embroidery and buttons and nicely lined with floral silk. An exclusive model. Size 42. Regular $59.00. On Sale at.... **$43.50**

We Have Advertised Some Wonderful Coat Values

THIS SEASON, BUT NONE TO QUITE EQUAL THE SPECIAL VALUES SECURED FOR TOMORROW'S SALE—EXACTLY 19 COATS IN THIS FORTUNATE PURCHASE

The quantity is limited, but the values are extraordinary. These are richly fur trimmed and embroidered All-Wool Velour Coats. Worth up to $45.00. Bought at a reduction because they are traveller's samples. On Sale at.....

$24.90 each

Another Bargain in English Tweed Burberry Style Coats $17.90

Heather coatings, new herringbone effects and novelty tweeds. $25.00 to $35.00 values. These two are sample Coats, cleared at a decided reduction and marked at a remarkably low price for a Saturday Sale, each.... **$17.90**

Women's All-Wool Velour Coats $13.90

Taupe, brown, reindeer and navy. Two smart styles—one box-pleated back and the other embroidered loose back style. Both have narrow girdle belts and half lined. Regular $19.50 values. On Sale Saturday at, each..... **$13.90**

Saturday Specials in Rummage Dept.

EXTRA SPECIAL NO. 1
FOR SATURDAY ONLY

500 Yards Crash Towelling 12c yard

15-inch, natural shade, good weight crash, red border. On Sale Rummage Dept., 8.30, Saturday morning, yard. **12c**
(Not more than 10 yards to customer. No 'phone orders.)

LACE TRIMMED HEMSTITCHED PILLOW CASES

42-inch size. Made of good quality cotton and trimmed with row of hemstitching and heavy cotton torchon lace. Rummage, Dept. Saturday, each..... **47c**

A FREE GIFT FOR THE GIRLS!

100 BOTTLES TAYLOR'S CARISIMA PERFUME FREE!

To the first hundred customers making a 50c purchase in the Rummage Dept. on Saturday a bottle of this high-class Perfume FREE.

GIRLS! See that your mother visits HALL'S Rummage Dept. on Saturday and makes a purchase of at least 50c.

45-INCH DRESSER SCARFS, LACE TRIMMED

Attractive Runners, made with lace corners and trimmed all round with cotton torchon lace. Rummage Dept., Saturday..... **39c**

EXTRA SPECIAL NO. 2
FOR SATURDAY ONLY

Two Hundred Pairs, Fleece Lined Bloomers 49c

Full sizes for women, white and light grey, winter weight. Good 95c value. On Sale Rummage Dept., 8.30, Saturday morning, pair..... **49c**
(Not more than 2 pairs to customer and no 'phone orders.)

PENMAN'S ALL-WOOL CASHMERE STOCKINGS

Substandards. Fine quality cashmere. Would sell at $1.00 pair. Because they have slight imperfections the price is only..... **59c**

Black only, and all sizes for women. All selected substandards.

WOMEN'S NOVELTY PRINT HOUSE DRESSES

Attractive styles. Made of polka dot prints in novelty shades. Exceptionally smart Dresses for morning wear. Each..... **98c**

All sizes for women. Splendidly finished Dresses.

WOMEN'S RIBBED HEATHER CASHMERE STOCKINGS

Selected substandards. Brown and navy heather, fine quality, all-wool cashmere with lisle heels and toes. Pair, **59c**

Made with extra wide garter tops. All sizes for women.

EXTRA SPECIAL NO. 3

25 Cases, 2500 Rolls, Regal Toilet Paper, 10 Rolls for 25c

This is the last shipment of a very big contract, and when sold cannot repeat. On Sale in Rummage Dept. 10 rolls at..... **25c**
(Not more than 10 to a customer and no 'phone orders.)

A Rummage Dept. Sale of Bedding, Flannelette and Wool Blankets, Pure Cotton Filled Comforters at Low Price

12-4 White & Grey Flannelette Blankets, $2.39 pair

White and grey with blue and pink borders. Full 72 x 84-inch size. Best quality flannelette. On Sale Saturday, pair..... **$2.39**

REPEAT SHIPMENT OF OUR SPECIAL $2.95 PURE COTTON FILLED

Comforters $2.95 each

FOR A RUSH SATURDAY SALE
ALMOST HALF THEIR REAL WORTH

They are covered with strong, good wearing chintz in dainty designs and pretty color combinations and filled with absolutely pure cotton. Special Saturday, each..... **$2.95**

11-4 White & Grey Flannelette Blankets, $1.89 pair

White and grey with blue and pink borders. Full 64 x 82 inches. Best quality. A decided bargain. On Sale Saturday, pair..... **$1.89**

5 Gross, 720 Glass Tumblers 5c each

First quality glass in good weight. Popular shape Tumblers. A shipment of 120 Tumblers go on Sale Saturday in the Rummage Dept. at, each..... **5c**

Another Saturday Sale of All-Wool Grey Blankets

This Blanket is having an unusuall ybig sale. Thoroughly scoured, clean, pure wool in a soft shade of grey with colored borders. 7-pound weight. Size 60 x 80. On Sale on Saturday at, per pair..... **$4.95**

(Staple Dept., Main Floor)

FIVE ATTRACTIVE PATTERNS IN

Cotton Damask Tabling

Full bleach, 56-inch, heavy-weight, satin-finish damask. Exceptional value at the Sale price. On Sale Saturday..... **69c**

Hall's are Certainly Headquarters for English Bath Towels

ANOTHER BIG CONSIGNMENT JUST TO HAND. WE CLEARED AN ENORMOUS QUANTITY, BUT WE BOUGHT THEM AT A VERY LOW PRICE. FOR EXCEPTIONAL BATH TOWEL BARGAINS COME TO THE RUMMAGE DEPT. SATURDAY.

Bath Towels

Stripe Turkish Bath Towels in an extra good quality. Saturday special..... **17c**
(Size 17 x 34)

Bath Towels

Fancy Stripe Bath Towels in an extra good weight. Size 18 x 34. Special bargain at..... **25c**

Towels

Special value in good quality Fancy Stripe Bath Towels in a good size. Wednesday special..... **29c**
(Size 18 x 34)

Stripe Towels

Extra good weight Bath Towels with colored stripes. Size 17 x 32. Special value at..... **25c**

Towels

Extra good weight Bath Towels in several sizes, with fancy colored border. Wednesday special.... **45c**
(Size 20 x 40)

Stripe Towels

Stripe Turkish Bath Towels in fancy stripe and extra good quality. Size 20 x 40. Wednesday special... **39c**

Towels

Good weight Stripe Turkish Bath Towels in good size. A Wednesday special at, each..... **19c**
(Size 15 x 31)

Bath Towels

All-white, good weight Turkish Bath Towels in size 18 x 34, with slight imperfections. Wonderful value at, each..... **25c**

Linen Towelling

IMPORTED DIRECT FROM IRELAND

10 pieces (400 yards) will be sold in the Rummage Dept. tomorrow at special, per yard..... **19c**

Table of Old English Grey Enamel Ware

Certainly very cheap for good quality Enamel Kitchen Ware. Your choice of assorted pieces—all at one price. On Sale Saturday..... 2 for **25c**

Castile Soap

100% PURE CASTILE SOAP, "SAVON" BRAND

Another Saturday Sale of this high-grade Soap. 10c bars on Sale for..... **5c**

Saturday Specials in Rummage Dept.

EXTRA SPECIAL NO. 4
FOR SATURDAY ONLY

Boy's Fleeced Underwear 59c Garment

SHIRTS AND DRAWERS, ALL SIZES

All Simpson's Winter-Weight Undergarments. On Sale in Rummage Dept., 8.30, Saturday morning, garment..... **59c**
(Not more than 2 suits to a customer and no 'phone orders.)

ASSORTED STYLE TEA POTS

Four different decorations—delf blue, light brown and blue, light brown and white and plain brown. All have percolators and are 4-cup size. On Sale Saturday, Rummage Dept..... **49c**

MORE POCKET KNIVES FOR THE BOYS!

100 GIVEN AWAY FREE!

To the first hundred customers making a dollar purchase or over in the Rummage Dept. Saturday morning one of these splendid Knives FREE.

Boys! Send your mothers to HALL'S Saturday and get a good 50c Pocket Knive FREE. A dollar purchase gets you a Knife.

ASSORTED STYLE TEA POTS

Big assortment of attractive decorations. All have percolator tops. Sizes suitable for small families. Your choice of the lot on Saturday..... **29c**

EXTRA SPECIAL NO. 5
FOR SATURDAY ONLY

120 Women's Flannelette Nightgowns, 59c each

Made of good quality white Saxony in slip-over style and good size. Good quality Gowns. On Sale in Rummage Dept., 8.30, Saturday morning, each..... **59c**
(Not more than 2 to a customer and no 'phone orders.)

PLAIN WHITE CUPS AND SAUCERS

First quality English ware. Another crate of 50 dozen on Sale in Rommage Dept. Saturday, specially priced (quality considered), per Cup and Saucer..... **15c**

Carefully packed and delivered.

FINE QUALITY DECORATED CHINA CUPS AND SAUCERS

Assorted patterns, first quality, Japanese china, good shape. 50-dozen crate on Sale Saturday, specially priced, per Cup and Saucer, **19c**

Carefully packed and delivered.

CLOVER LEAF CUPS AND SAUCERS

First quality English ware. Gold clover leaf and gold line. A 50-dozen crate to sell Saturday. Good size Cups. Specially priced, per Cup and Saucer..... **17c**

Carefully packed and delivered.

EXTRA SPECIAL NO. 6
FOR SATURDAY ONLY

Women's Heather Cashmerette Stockings, 17c pair

Only 25 dozen to sell at this price. On Sale in Rummage Dept., 8.30, Saturday morning, pair..... **17c**
(Not more than 2 pairs to customer and no 'phone orders.)

Rich in Fragrance and Flavor.

SEAL BRAND COFFEE

Sold only in ½, 1 and 2 lb. airtight tins.

Whole, ground or fine ground for Tricolator or percolator use.

CHASE & SANBORN, Montreal.

NEED OF THE DAY

(Continued from page 12.)

lowed to read the Polish Testament, whereas a Testament in English would be immediately forbidden to them. At four schools in Toronto now, classes in the Polish language were being conducted. There were six Bolshevist schools and quite a few Catholic schools in the city of Toronto ,and it was an absolute necessity for Christians to strive to give these children Christianity and Christian teaching, whenever possible. Italian classes, also, were being conducted. One recent adherent was so enthusiastic over the advantages of these that he had come from his work at the barber shop directly to the classes several times without eating his meals.

Mrs. C. J. Cameron of Toronto, spoke in favor of the Daily Vacation Bible school and the Industrial Classes, saying that there was no difficulty whatever in getting children to come to these classes.

A question box on matters relating to the treasury followed. Queries were read as follows: (a) Shall we specialize and designate our funds? The opinion of the president was that funds should be left to the disposal of the Board. (b) Shall we send money direct to the missionaries? Speaking from the viewpoint of the missionary, Miss Maybee thought it better to send money directly to the treasury. Mrs. N. Mills, of London, for the Mission Bands, agreed with this view, as also did Mrs. E. J. Zavitz, of Toronto, speaking for the Board. (c) What is the Board's greatest need, financially? was answered again, "A need for undesignated funds."

Constitution Changes.

Several proposed changes in the wording of the Constitution came up for consideration at the afternoon session, the following changes being carried unanimously:

In Section 7 the word "six members" (of the Board) "shall constitute a quorum" shall be changed to read "nine members shall constitute a quorum for the transaction of business."

In Section 7 the words "At the next annual meeting" shall be omitted and the following words substituted, "in case of any vacancy occurring on the Board during the year, whether by death, resignation, or otherwise, such vacancy may be filled by the Board until the next annual meeting."

In Section 8 the words "Three members of the Executive shall constitute a quorum," shall be changed to read "Five members, etc."

The following by-law, which was recommended for adoption by the Board, was also carried:

"No one shall be nominated in open convention for officer or member of the Board who is not present at the time of nomination, unless it has been previously ascertained that such person is able and willing to assume office if elected."

Considerable discussion arose over a change in the wording of Article 10. The original motion of the Board was as follows:

"In the accordance with the motion made by Mrs. Albert Matthews at last convention, and carried "that the Board be asked to frame an article (in place of Article 10 in the Constitution) wording it so as to allow us consistently to do work in all parts of Canada without severing our relations with the General Board,' 'the Board at its May meeting adopted the following as its suggested change to be recommended to convention; that

Article 10, which now reads: "This Society shall be auxiliary to the Baptist Home Missionary Board of Ontario and Quebec, with power to designate its own funds subject to the General Board's approval" (which article is inconsistent with Article 2 of the Constitution, which clearly states that the Society is to work "throughout the Dominion of Canada") be changed to read:

"This Society shall work as far as practicable in co-operation with the Baptist Home Mission Board of Ontario, the Grand Ligne Mission Board and the Regular Baptist Boards or organizations of the Eastern and Western Provinces of Canada, with power to designate its own funds when so doing."

Mrs. Albert Matthews of Toronto, thought it inadvisable to eliminate the phrases "this society shall be auxiliary to the Baptist Home Mission Board of Ontario and Quebec," and the words "subject to the General Board's approval," and made an amendment which worded the change as follows:

"This Society shall be auxiliary to the General Baptist Home Mission Boardof Ontario and Quebec, with power to designate its own funds, subject to the approval of the General Board, and may work in co-operation with and with the approval of, the Grand Ligne Mission Board and the Regular Baptist Boards or organizations of the Eastern and Western provinces of Canada."

This resolution, which was seconded by Mrs. George Pearce, of Waterford, met with considerable opposition, but was finally carried. A further amendment by Mrs. C. J. Cameron, of Toronto, that the whole matter be left over for consideration for the time being was lost, on a vote being taken.

Miss Violet Elliott, of Toronto, seconded by Mrs. F. H. Bigwood of Toronto, then offered a resolution, which carried, to the effect that the Board make immediate provision for a complete revision of the Constitution, the matter to be reported on at the next convention.

Feature Addresses.

Last evening's session of the convention was featured by addresses from two of the home missionary workers. Mrs. E. Lipinski of Hamilton, and Miss Abbit Garbutt, of Saskatoon. Mrs. Lipinski, who is a small Bohemian woman, the first Baptist baby born in Bohemia, where her father was the first Baptist minister, was dressed in a Polish national costume, with bright red skirt, white apron and blouse and tight black, laced jacket. Her address was made interesting by her extreme earnestness and her foreign accent. Mrs. Lipinski related the story of a young Polish girl who came to America and became a convert to the Baptist persuasion. Returning to her own home and people in Poland for a visit, with a desire to make them converts also, she was met by a cold and harsh reception. Finally, however, after many trials, her mother also became a convert, and the girl returned to her American home and friends. Mrs. Lipinski referred to the darkness in which the Polish people dwell, and spoke in feeling terms of the Catholic Bishop who was discovered to be teaching the Bible to his people. The Pope immediately put his curse upon the Bishop, she said, and ordered him out of the church.

Mrs. Lipinski referred to the work of herself and husband in Hamilton, where they came last year to evangelize the Polish Catholic people. It was slow work, and very difficult at times ,but little by little, they were making headway. She compared the getting of the children to catching mice in a trap, and said that the sewing and industrial classes were excellent means of getting these children into the trap. She asked for prayers for the Polish paper now being edited by Baptist authorities, which would do much good work among the Polish people, and concluded with an appeal for money and presents for distribution among the converts at Christmas time.

Enthusiastic applause greeted the vocal efforts of Mrs. Lipinski and Miss F. Maybee, who sang together in Polish, responding with the Polish rendition of the hymn, "Jesus Loves Me."

Miss Abbie Garbutt, a missionary in Saskatchewan, related some of her experiences in the western work, among the Russians and Ukrainians. Going first to a rural district near Canora, Miss Garbutt removed later to Saskatoon. She referred to the efforts of the Roman Catholic clergy in the west to bring these people into their communion, and regarded it as the duty of every Christian to bring Christ to these foreigners and save them from sin to salvation. "Christianization, rather than Canadianization," should be the aim and object of every devout follower of the truth.

Miss Garbutt conducts Saturday industrial classes, and holds classes for Ukrainian school girls on Thursday evenings. She also does a great deal of home visiting and distributes quantities of tracts among the foreigners. She described her attendance at two Baptist Russion-Ukrainian conferences, where the whole meeting leads up to the final dramatic appeal to the unsaved is made, and "tides of emotion sweep over the congregation." The Russian custom of the holy kiss was mentioned. On one occasion, a session until 2 o'clock in the morning was held at one of these conferences, on account of inclement weather which prevented home-going, and the time was spent in singing hymns and testifying. Miss Garbutt also described an occasion when 11 candidates received baptism in one of the small lakes near Saskatoon, afterwards partaking of communion surrounded by curious onlookers.

Teachers Required.

Christian school teachers for the rural districts in the west were an immediate requirement, the speaker said ,and funds for the further education in the work of evangelizing of several converts already made among the people, who were ready and willing, if funds were available, to prepare themselves for the work of helping amongst their own kind.

The choir was in attendance last evening, singing several hymns. Miss Sanderson played as a voluntary a beautiful setting of Mr. Huycke's "Bluebird's Song" from "The Message of the Bluebird."

The convention concluded to-day with morning and afternoon meetings of the Foreign and Home Mission Bands. Joint luncheon to the two boards was served in the church by the Ladies of Murray street Baptist church.

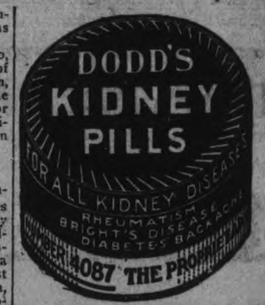

WELCOME RUFFLES!

Ruffles are back again—exactly where they should be—on youthful fashions. Stiff quaint organdie ruffles, perky taffeta ruffles, soft sheer georgette ruffles — choose whichever you like and then use rows of them.

The sleeve, if there is any, should be ruffled, the skirt, if it is paneled, should be ruffled—then the whole effect is delightfully frivolous. These styles are very becoming to a slim figure, transforming the straightline style into curves.

FANCY BAGS

Fancy bags for evening are made in round puffy styles and fashioned of colored seashells mounted on silk puffings.

KNITTED CAPES

Knitted capes for tiny children from 2 to 5 are very swagger and are extensively shown in all shades and weaves.

TAILORED FROCKS

The strictly tailored frock has almost been left out of consideration by the French designers. Practically every frock Paris sends over has little feminine touches that relieve all suggestion of plainness.

LOVELY FAN

A very lovely fan is made of white net bound with black beads and embellished with black embroidered dots in graduated sizes.

BLUE AND WHITE

A sweater coat of ivory-white silk has a border embroidered in delft blue and very short sleeves which just escape the shoulders.

It is about time for them to put on their woolen beads.

RADIO NEWS

The world is getting wiser, due to radio.

Never before in the history of the world has knowledge been disseminated so widely and bits of information picked up so fast.

Universities have adopted the radio phone as a means of spreading their educational facilties. Lectures are being sent out daily from all parts of the country to all who care to listen in. Music, both jazzy and classic, is being broadcast. Bedtime talks for children, health hints, book reviews, plays and, in fact, any subjects that lend themselves easily to broadcasting are being delivered to the people with radio sets without cost.

It is the greatest era of free learning the world has ever experienced.

Geography

Even beyond the education spread directly through the radio microphone there are means of helping the radio fan and his friends increase their worldly knowledge. There is, for instance, geography.

Geography cannot be broadcast by radiophone because maps are needed. But radio fans have learned more of the geography of their country through the radiophone than they have ever accumulated heretofore. They know locations, they know distances and they can tell directions of points from their own stations. By constant reference to the map of the United States they could draw an outline of the country from memory.

This knowledge is gained through curiosity and the instinct of contest among the fans. Thus a radio fan in Minneapolis finds himself tuned in on broadcasting station WJZ. Looking up his list he finds WJZ is at Newark, N.J. Out of curiosity he takes his map and measures the distance from Minneapolis to Newark and makes a note of it.

The record becomes a factor in his endeavor to show the highest distance covered in radio reception. This contest is going on at present in all parts of the United States. In fact radio amateurs are trying to gain the honor of receiving messages from Europe and other continents.

A Thought

All the saints salute you.—Philippians 4:22.

For all the saints, who from their labors rest,
Who Thee by faith before the world confess,
They name, O Father, be forever blest. Allelujah.
—William W. Howe

ANNOUNCING

the BUTCHER SHOP of R. A. CASTLE, 54 Hunter Street East, Under New Management. The same Efficient Service and Rapid Delivery will be continued and every effort will be made to please Customers.

SPECIALS For Saturday

Round Steak, per lb. 22c
Sirloin Steak, per lb. 25c
Porterhouse Steak, per lb.....25c
Boiling Beef, per lb. 10c
Roasts, per lb. 15c-18c

Sale of Stamped Goods, Embroidery Threads, Etc.

At Art Needlework Dept. Tomorrow, (Saturday)

TO ACQUAINT THE GREATEST POSSIBLE NUMBER OF PEOPLE WITH OUR ATTRACTIVE ART NEEDLEWORK SECTION, WE'RE OFFERING SPECIALS THAT WE KNOW WILL MEET WITH AN ENTHUSIASTIC RESPONSE. ON SALE SATURDAY AND SATURDAY NIGHT.

Ricard's Sylvan Silk
EMBROIDERY THREAD
Full range of colors. On Sale Saturday..... 2 for 5c

Coats "Mercer"
EMBROIDERY THREAD
White and ecru. On Sale Saturday..... 3 for 25c

NATURAL BROWN LINEN
Runners
Size 18 x 45. Stamped in assorted designs. On Sale Saturday..... 19c

NATURAL BROWN LINEN
Centres
Size 27 x 27. Stamped in assorted designs. On Sale Saturday..... 19c

NATURAL BROWN LINEN
Cushion Tops
Size 18 x 22. Stamped in assorted designs. On Sale Saturday..... 19c

SCOLLOPED, HEMSTITCHED
Pillow Cases
Beautiful quality English cotton. Stamped in ten different new designs. 42-inch. On Sale Saturday at..... 89c

WOMEN'S STAMPED
Nighgowns
Semi-made, good quality cotton and stamped in range of new designs. On Sale Saturday..... 95c

STAMPED
Pillow Cases
Fine quality Wabasso cotton, 42-inch width and stamped in eight different new designs. On Sale Saturday at..... 69c

Women's Stamped Nightgowns
$1.69 Semi-made, fine quality nainsook, stamped in range new patterns. On Sale Saturday..... $1.69

Sale of "Baby Lamb" Wool, The Quality Brand

FULL OUNCE BALLS
Baby Lamb Knitting Wool
25 best colors. Superior quality Wools. On Sale Saturday, ball..... 10c

FULL 2-OUNCE PKGS.
Baby Lamb Sports Wool
25 best shades. A quality Wool. On Sale Saturday, pkg..... 23c

Silk Mix Floss
A beautiful quality Silk and Wool Yarn in full range of shades, On Sale Saturday, ounce ball..... 25c

RICHARD HALL & SON LIMITED

See Full Page Advertisement Page 14.

EGG MARKETS.

OTTAWA, Nov. 10.— (Canadian Press.) — Market practically unchanged. Some states eggs still arriving. Poultry receipts have fallen off due to low prices offered. Some poultry shipped to New York and Buffalo during the past week resulted in considerable loss to the shippers.

Toronto firm, specials jobbing 65 to 70, extras 55 to 60, storage extras 42 to 43, firsts 37 to 38, seconds 33 to 35.

Montreal firm but irregular, some firms selling specials as high as 65, others 60, extras 48 to 50, storage 35 to 40.

Winnipeg dealers quoting country shippers 28 to 30, straight receipts as high as 50 and 52 being paid direct to producers, jobbing fresh specials and extras mixed 60, storage extras and firsts mixed 40 to 42, seconds 30.

Saskatchewan fresh at a premium, dealers paying any price for specials and extras jobbing storage extras 35, firsts 33, seconds 30.

An Englishman and a Scotsman went to Egypt together and paid a visit to the pyramids.

The Englishman was lost in admiration of the wonderful sight, and presently asked his companion for his opinion.

The Scotsman shook his head sorrowfully.

"Ah, mon," he said with a sight. "What a lot of mason work not to be bringin' in any rent."

When the New Jersey singer-minister murder quiets down it is California's turn for a snappy killing.

Barrie's Store News

Exclusive Ladies' Wear Shop.

Saturday again brings its Quota of WORTH-WHILE BARGAINS

FOR INSTANCE—

ATTRACTIVE SERGE AND TRICOTINE FROCKS, made in a variety of smart styles. Sizes 16 to 42. Price $15.00

GRACEFUL FROCKS FOR THE AFTERNOON, such soft beguiling things they are, with floating sleeves, pleated panels, pliant draperies, caught by a vivid buckle and skirts, that cling and swirl. In all the new shades, including navy and black. Specially priced at $32.50

MISSES DANCE FROCKS, featured in plain and shot taffetta in pastel tints of blue, apricot, green, rose and yellow, quiteVictorian in style with their wide skirts and quaint little bodice, adorned with "French nosegays" and cabouchons of ribbon, lace or braid. Priced from .....$25.00 to $30.00

SWAGGAR ENGLISH TOP COATS, of mixed tweed and heather mixtures. Colours lovat greens, heather browns and oxford greys. Raglan sleeves patch and slashed pockets, leather buttons and buckles. Priced for Saturday at $25.00

COATS OF DUVETYNE, VELOUR AND SUEDYNE, in variety of smart styles, belted and ripple backs. Collared and cuffed with French beaver, lined throughout and interlined. Colours, grey, brown, taupe, reindeer and Sorrento blue. Priced for Saturday at $28.00

JUST ARRIVED

NEW BLOUSES, Priced from $7.50 to $19.00

PETTICOATS for every woman, in all the leading shades. Priced from ..... $5.00 to $8.50

PRINCESS SLIPS, so convenient to wear with the new silhouette gowns. Colors black, white and navy. Priced from .....$5.00 to $10.00

BEACON ROBES, so useful and cosy, in variety of pretty, practical styles. All colours Priced from .... $6.50 to $15.00

BEAUTY BLOOMERS, in all shades, including white and black. Priced from $3.85 to $5.95

SILK SCARFS, stripes and plain colours—in cherub spray, peach, shrimp, tigar lily, wisteria, black and peacock. Priced from .....$3.00 to $5.00

Barrie's

Phone 240

Where Scores Perished in Blast

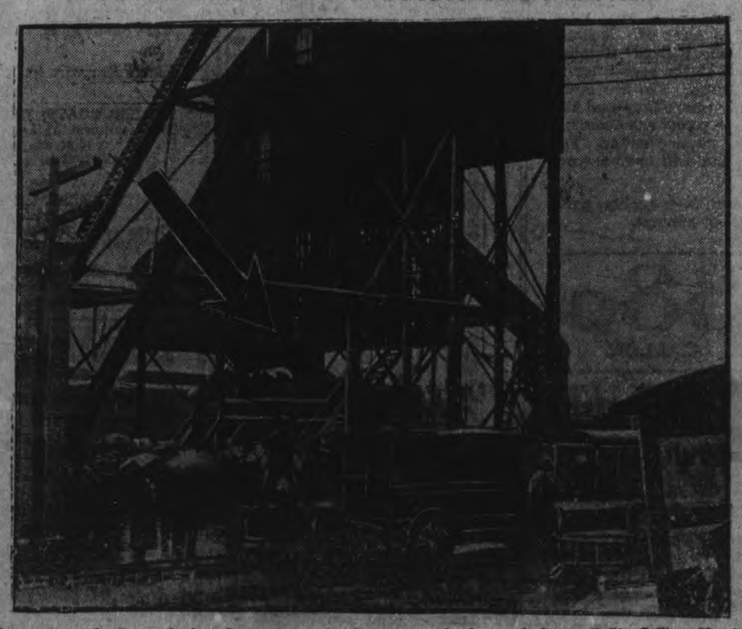

Picture shows the first gathering of rescuers at the disastrous coal mine explosion at Reilly Colliery No. 1, Spangler, Pa. Dead bodies were loaded into waggons drawn up nearb y and the injured men into the waiting ambulances. Women and children are shown in the driving rain, w hile scores crowd the platform of the shaft house waiting for news from below. (Arrow points to the mouth of the shaft.)

THERE'S NO SUBSTITUTE FOR MEAT

From the earliest days of the human race Meat has been the central article of the diet. This age-old custom and Man's natural craving for meat indicate that it satisfies his real Food needs

VEAL		PORK		BEEF	
Rump Roast	20c	Shoulder Pork	24c	Sirloin Steak or Roast	28c
Shoulder Roast	18c 20c	Lean Butts of Pork	18c	Wing Steak or Roast	28c
Loin of Veal	25c	Hams, trimmed, first cut,	27c	Porterhouse Steak or Roast,	30c
Filet of Veal	30c	Hams, second cut	25c	Rump Roast, bone out	25c
Stewing Veal	12c	Loin Roast	32c	Chuck Roast, best	18c
Loin Chops	28c	Streaky Pork	25c	Rolled Rib, best	27c
Shoulder Chops	25c	Shoulder Chops	25c	Plate Rib	12c
Veal Cutlers	32c	Loin Chops, trimmed	35c	Boiling Beef	10c-12c
Legs of Lamb, lb.	30c	Fresh Made Blood Pudding, lb.	25c	Pork Sausage	2 lbs. 35c

We thank the Citizens of Peterboro for their genereus support of our New Mail Order System. Any person who has not yet benefitted by this New System, may get Post Cards and Information at our Store—FREE.

NEW CENTRE MEAT MARKET

MAIL ORDERS, BOX 839

192 Charlotte Street Two Phones 760

Stock's Significant Sale Starts Saturday

Special For Boys

150 Suits for Boys, ten year old and upwards.

Very Latest Selections in Men's Hats

An Avalanche of Soft and Hard Collars

MEN'S WEAR CLOSING OUT SALE!

Men's Shirts

The Finest and Largest Range of Shirts that was ever brought to Peterborough.

Underwear and Nightwear

Sweaters and Dressy Gowns for Christmas.

Having decided to give up business, we offer at this Sale all Merchandise at Prices That Will Convince You that there is no juggling with prices. Along with the remarkable reductions goes all of quality, style and reliable workmanship. The buyer gets a deal more for considerably less.

The Man's SUIT

Will cost you less now because of reduced selling costs. We expect big sales for we offer big values.

STOCK'S SALE

STARTS ON SATURDAY.

Watch For Further Announcements.

337 George Street

OVERCOATS

Buy one now. You need not have a doubt as to the dependable value in cloth, style and making.

There IS a Difference in Gasoline

Are yor using gasoline containing coal oil?

Are you constantly having carbon taken out of your motor?

Are your Spark plugs coated with carbon?

Do you have carbon knocks in your motor?

If your motor has any of these symptoms then you will be interested in overcoming them by using the Best Gasoline—

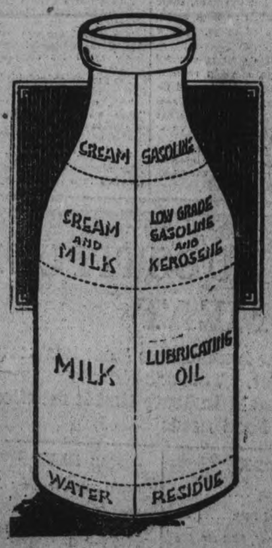

White Rose Gasoline

Refining Gasoline from crude oil is a separation process, and can be likened to that of skimming cream from milk.

Skim the top layer from milk and you have pure cream.

Dip a little farther and you get cream and milk. Below this, milk only. If the bottle of milk stands long enough you will have some water in the bottom of the bottle.

If, in our process of separation, we dipped a little further, as one would dip farther into a milk bottle for cream, getting both cream and milk, in gasoline refining we would get coal oil and gasoline.

"WHITE ROSE" can be likened to the "cream" of crude oil. It starts easily at all times. It is high-grade, "Scientifically Refined" Gasoline that contains no impurities to retard the action of the carburetor in vaporizing—that responds immediately to the spark. The fire is instantaneous; the discharge is elastic; the force is compelling—and this means a smooth running motor; it means full, even power and economy. WHITE ROSE GASOLINE ensures a smoother running motor. You will have no unnecessary motor repair bills. You will operate your car more economically.

WHITE ROSE GASOLINE is always of uniform, high quality, quick starting, smooth acceleration, full power, and long mileage.

38c GALLON

When you change to "WHITE ROSE GASOLINE," you can cut down your carburetor to give a little leaner mixture, "WHITE ROSE," because of its uniform high quality, absence of impurities, and full power, will give you greater mileage at lower cost.

38c GALLON

CANADIAN OIL COMPANIES, LIMITED

CANADA'S LARGEST AND OLDEST INDEPENDENT REFINERS OF GASOLINE AND LUBRICANTS

The Following SERVICE STATIONS will be Pleased to Supply You:

Duffus Motor Sales
Robt. Hicks Company
W. H. Magee
Howson Garage
T. H. Ashby
C. E. Adams
C. R. Banks
J. E. A. Fitzgerald
Moore's Garage
Peterborough Motor Co
W. J. Byers
Tony Anthony

THE PRINCIPALS ARRIVE HERE FOR THE SHOW TO-NIGHT

Mr. Lionel Braham Was In Peterboro' Twelve Years Ago — Miss Virginia Howell Likes Canada.

The stage at the Grand Opera House this afternoon was thronged with busy workers, getting ready for the presentation of the mammoth spectacle, "Chu Chin Chow," this evening.

Downstairs the litle dressng-rooms and corridors were filled with members of the company, both masculine and feminine, arranging their belongings.

In the star's dressing-room, Miss Virginia Howell, a bright, dark-skinned lady, tall and athletic-looking, was superintending the disposal of several large steamer trunks. Miss Howell has the only dramatic feminine role in the production, that of Zahrat. This is her second season with "Chu Chin Chow," both years having been spent on this continent. An English girl, she has played with many of the noted actors, with Mrs. Fiske, John Drew, and Otis Skinner, and had one of the principal roles in "Ben-Hur."

Speaking of the run of the play at His Majesty's Theatre in London, she remarked on having flown from Paris to London to see the last presentation of it at that theatre.

She spent this summer in a tour of the Orient, visiting Greece, passing through Constantinople and Smyrna just prior to the outbreak of hostilities there, spending two weeks on the Isle of Corfu and much time in France, and making a stay in the Syrian desert. Her wardrobe trunk contained souvenirs of this visit in the form of a native desert costume, complete with spangled headdress.

Miss Howell likes Canada. She has often played through the Dominion, and has many friends here.

Lionel Braham.

Over at the Empress Hotel, the principal male actors were taking things more easily, as is the masculine fashion. Mr. Lionel Braham, a large man with fine eyes and a mass of hair, talked pleasantly in his soft English voice. Mr. Braham plays the title role in this show, to which he came back, "to the first love," after a two years' playing in "Mecca" in New York and other American cities. Mr. Braham was in Peterborough twelve years ago, in repertoire with Lawrence Irving, that son of the great Sir Henry, who lost his life on the Empress of Ireland.

"This show was the great war show, you know," he said, "most of the boys saw it during its five years' run in London and they loved it, because it was so unlike their life at that time. It took them away from memories of the trenches."

A sort of glorified pantomime, was Mr. Braham's description of "Chu Chin Chow." He and Mr. D. W. Ferrando, a young man of pleasant manners, dark hair, and dark eyes, in a suit of grey English tweed, who plays the part of Ali Baba in the production, had an experience yesterday in Belleville during their walk out "to see the town," when Mr. Ferrando, who was described by Mr. Braham as a clever musician, singer, dancer, and linguist, disclosed another talent. A collision between a farm waggon and a buggy on a narrow bridge resulted in some slight injuries to the driver of the buggy, a farmer's wife, and to the owner of the waggon, who proved to be a deaf mute. It was impossible for the bystanders to obtain any information from him as to the extent of his injuries until Mr. Ferrando came along, and commenced to talk to him in the deaf and dumb sign language, which was further complicated by the fact that the man was French.

"And the funny part of it was," said Mr. Ferrando, "there wasn't a policeman in sight until the thing was all over—when one came along and wanted to know what all the trouble was."

OBITUARY

MRS. JANE SNOWDEN.

Died, at the family residence, on Thursday morning, November 9, Jane Millburn, widow of the late William Snowden, in her eighty-fifth year. Funeral services will be held from the house, 204 Reid street, Saturday, November 11, at 2 o'clock. Interment at Little Lake cemetery.

MRS .THOS. MILLALEY

A sad death occurred at Horncastle, when Mrs. Thomas Millaley passed away peacefully in the presence of the members of her family. Born in Oshawa in 1861, when but an infant her parents moved to Horncastle district. Deceased was a woman of sterling character a dutiful wife and exemplary mother.

Besides many warm friends the late Mrs. Millaley is mourned by six children, namely: Dennis of Chicago; Michael of Findlater, Sask.; Mary of Toronto; John of Detroit; Teresa of Peterboro, and Thomas at home. She is also survived by one brother, Mr. Mark Sears of Bexley, and one sister, Mrs. Holland, of Kearney, Ont.

LATE WANT ADS.

LOST — ON SATURDAY, NOV 4, bar pin set with brilliants. Setting out, between Brock and Rink streets, by way of George, Charlotte and Aylmer. Finder please return to the Examiner. 1d111 6278

SALESLADY WANTED WITH good references; experienced preferred. Apply 293 George Street. 3d113 6314

FOR SALE — WEST END WOOD Yard, dry mixed slabs, cut 12 in. long, $4.50 half cord. Phone 1911W J. F. Gray. Prompt delivery. 6d116 6335

WANTED — GIRL FOR GENERAL housework; good wages. Apply 272 Burnham street. 3d113 6331

WANTED — MAID TO ASSIST with housework. Apply at Examiner for address or phone 1842J. 3d113 6340

LOST — GENTLEMAN'S SILK-lined Suede glove, on Thursday evening, near the Royal Theatre. Finder please leave at Examiner. 2d112 6321

FOR SALE — MODERN JEWEL stove in 1st class condition. Apply 221 Brock street. 3d113 6320

TO LET — A WELL HEATED apartment of 2 or 3 rooms on bath flat; all conveniences; good central location; suitable for a young couple; references required. Apply at Examiner for address. 3d113 6319

WANTED — A BABY CARRIAGE in first class condition. Phone 779W 2d112 6318

WANTED — A HOUSEKEEPER for a family of five; good home. Apply at Examiner for address. 3d113 6322

LOST ON SUNDAY — NECK lace set with pearls and amethysts. Liberal reward. Finde. please leave at Examiner. 3d113 6323

Can't Beat These

Fine's Bargain list will help you buy twice as much with the money, a worthwhile feature at this time of year.

LADIES' COATS, FROM ¼ TO ⅓ OFF. Big assortment of Ladies' Coats in velours. Burburry good styles, some with fur collars and cuffs in different styles. Reduced from ¼ TO ⅓ OFF.

LADIES' DRESSES, FROM 25 TO 50 PER CENT. OFF. Great variety in silks, serges, Canton crepe, flannels and homespuns. The latest styles. Reduced from 25 TO 50 OFF.

10 DOZ. SILK WAISTS, in crepe de chine, georgette and satins. Very nice styles and good shades. Worth double the price..... $2.98, $3.98 and **$4.98**

$1.50 ALL-WOOL BOTANY HOSE, wide rib, in different shades. Priced at, per pair..... **98c**

50c CASHMERE FINISH HOSE for, pair..... **29c**

75c BOYS' WOOL RIBBED HOSE, heavy, for..... **49c**

39c COTTON RIBBED HOSE, boys', for..... **25c**

$1.25 LADIES' CORSETS for..... **89c**

A GOOD ASSORTMENT OF LADIES' KIMONAS. Regular prices $5.00 to $8.00, for..... $3.98 and **$5.98**

MEN'S OVERCOATS. We have a very good lot of Men's Overcoats, different shades and qualities, at a greatly reduced price, starting from.....$10.00 up to **$30.00**

MEN'S SUITS. $35.00 to $40.00 Men's Fancy Blue Serge Suits, in young men's style, for..... **$25.00**

A Good Assortment of BOYS' SUITS, starting from $3.98 up to **$10.00**

BOYS' OVERCOATS — All Prices—Everything Reduced.

$2.00 MEN'S CAPS for..... **98c**

$1.50 FINE SHIRTS for..... **98c**

BOYS' AND MEN'S SWEATERS — Greatly Reduced.

SAVE FROM 25 TO 50 PER CENT. ON FURNITURE AND BEDDING

Bedroom Sets, Dining room Sets, Parlour Sets, Electric Lamps.

We are showing our Christmas Line of Goods, such as Fancy Goods, Handkerchiefs, Pocket Books and Vanity Cases.

M. FINE

427 George St.

Just north of Examiner

Baby Swallowed an Open Safety Pin — And Then, While the Astonishing Infant Was Wide Awake and Cackling, Doctors Lowered An Electric Light and Grappling Tools Down Baby's Throat, Anchored and Closed the Safety Pin and----Up It Came

The Remarkable X-Ray Photograph of Baby Mac Asbill, Clearly Showing the Open Safety Pin Wedged as Seen, Deep in the Internal Organs of the Little One.

Sectional Diagram Showing How Dr. Buff Caught and Actually Closed the Safety Pin Before Removing It from the Baby's Throat. The Arrow Indicates Where the Sharp Point of the Pin Had Lodged Against the Wall of the Throat

BABY MAC ASBILL, six months old, swallowed a safety pin at six o'clock in the morning at the Asbill home in Atlanta, Ga.

At nine o'clock X-ray photographs showed the pin in the baby's stomach, OPEN, so that the sharp point stuck up toward the throat.

Twelve hours later Dr. J. H. Buff closed the pin WHILE IT WAS STILL IN THE BABY'S STOMACH and drew it out through the throat and mouth.

Not a drop of blood was shed. The baby's skin wasn't pricked. The child is perfectly well to-day. Yet, until Dr. Buff appeared, other physicians had despaired of saving Baby Mac's life.

How did Dr. Buff perform the magic operation? How did he close the pin inside the baby without cutting open the baby? Did he use instruments so technical they defy ordinary description?

Not at all. Dr. Buff used a tiny pair of pincers, two wire loops on the end of two long wires, and an electroscope, which is nothing but a small electric bulb on the end of a wire.

That was all. But his feat is considered remarkable by the medical world. Exactly how he accomplished it is told on this page.

Babies have swallowed safety pins before. They have swallowed many things. Cases are known of swallowed needles, pins, cuff buttons, thumb tacks, pennies and even iron jackstones. Sometimes these objects are removed successfully and painlessly. Sometimes the baby dies.

But, except for the case of Baby Mac Asbill, there is said to be no other case of a child swallowing an open safety pin —or a safety pin that came open in the stomach—and the pin being then removed.

Mrs. Asbill, the mother of Baby Mac, doesn't know how he came to swallow the pin. It is considered almost as remarkable for the child to get the open pin into his stomach as for the doctor to get it out.

Mrs. Asbill had given the baby milk from a bottle at six o'clock and put him back to bed in his cradle. With a safety pin she fastened the bed covering about him. Then she left the room.

Fifteen minutes later Mrs. Asbill heard the baby scream. She ran to him and picked him up. The baby stopped crying. But when Mrs. Asbill stooped to rearrange the bedding she found the safety pin was gone. She searched the cradle. She searched the floor. She searched all over the room. The safety pin had absolutely disappeared.

Mrs. Asbill, her heart beating fast, looked at Baby Mac. Could he have swallowed the pin? Was it in him now? It didn't seem possible. For he no longer cried. He crowed. He appeared chubby, happy and healthy. Yet—the baby had screamed; and—the pin was gone.

Mrs. Asbill telephoned her family physician. When he called, he advised an X-ray examination. That, he said, is the first and best thing to do when babies cry without apparent cause, because babies swallow so many things. They are almost like young ostriches.

The X-ray pictures were made. And, sure enough, the photograph showed the missing safety pin in Baby Mac's stomach. But, to the alarm of the doctor, the pin was open!

The picture showed it had lodged just beyond the point where the throat starts upward from the stomach. The butt-end of the safety pin pointed down, the safety catch and the sharp point, released from the catch, pointed up.

Specialists held a consultation. If they tried to pull out the open pin through the throat, they would tear the lining of the stomach before they had moved it the sixteenth of an inch. If they performed a surgical operation, they would have to cut through the ribs and possibly the lungs. This probably would be fatal to a six months old child.

The specialists were baffled. They decided the best thing to do would be to do nothing. At least, for a while. They hoped the pin might pass through the stomach naturally without any injury.

Baby Mac was sent home. He appeared the least worried of anybody. All the morning he laughed and curled his toes when he wasn't asleep. Mrs. Asbill stayed at his side. She watched him anxiously. She couldn't forget the picture of that deadly pin lying in little Mac's stomach.

At three o'clock in the afternoon Baby Mac began to cry. It wasn't his feeding time. There was no reason for this fretfulness. Mrs. Asbill telephoned her husband. Mr. Asbill decided more X-rays should be taken to show if the position of the pin was changed. Off went Baby Mac to the hospital again.

The position of the pin was changed. The butt-end still pointed down, the safety catch and the point still pointed up. But the pin had, so to speak, turned on its side and advanced a short distance into the throat. The fact that the pin went up instead of down was attributed to a fit of coughing by the baby.

The second position of the pin looked more dangerous than the first. Doctors held another consultation. The best specialists in the city were there. They decided there was no chance now of the pin passing through the stomach. Nor did it seem possible for it to come up through the throat. The point was almost embedded in the lining already. And they were still sure that a surgical operation would be fatal.

Dr. Buff, a young throat specialist, was telephoned. Another conference was arranged for eight o'clock that night. Baby Mac went to sleep at five o'clock and slept till nine o'clock.

At eight o'clock Dr. Buff walked into the hospital, looked at the X-ray pictures, and said he could get the safety pin out. He went up to the operating room and was busy there until nine-thirty o'clock making the instruments he needed. This was what he did:

1. He took a pair of pincers tiny enough to slip down the baby's throat. To one handle of the pincers he attached a rope of slender wire. With this he would lower the pincers into the stomach. The jaws of the pincers would be open, ready to clamp on the pin. The wire rope, the upper end in the doctor's fingers, would keep the pincers from slipping past the pin and also draw out the pin after the pincers gripped it.

2. How would he clamp the pincers on the pin? He took another wire rope and made a loop in the lower end of it. He would have the loop of this rope loosely around the handle of the pincers when he lowered them. The upper end of this rope he would also have in his fingers. When the pincers were in position to clamp the pin he would pull on the second rope. This would tighten the loop on the handle of the pincers, and the tightening of the handle would close the jaws of the pincers on the pin.

3. How would he close the point of the pin? He took a third wire rope exactly like the second, with a loop on the lower end. When he had gripped the pin with the pincers, he planned to lower this second rope into the stomach, slip its loop over the butt-end of the pin, and draw it up, the loop tightening the open point until it closed under the safety catch.

4. Last, the doctor took an electroscope to see by. He would lower this down the baby's throat by still another wire rope.

When Dr. Buff was ready, the baby was taken to the operating room. Attendants had ether ready to give the baby, but Dr. Buff refused to use it.

"This baby is going to get well," he said, "and he has a better chance if we don't give him ether, so we will go ahead as we are."

The baby's head and arms were held. The doctor fixed one end of the wire holding the electric light around his head, then lowered the light down the baby's throat. He could see the pin gleaming just beyond the entrance of the throat in the stomach.

In his right hand the doctor took the rope holding the pincers. In his left hand he took the rope holding the noose around the handle of the pincers. He let both ropes down the baby's throat. When the open jaws of the pincers were on either side of the upper end of the pin —the safety catch—he slowly pulled the noose tight about the handle of the pincers until the jaws of the pincers were fastened tight on the pin. Then he shifted both these ropes to one hand. He had the pin ready to draw out when he had closed the point.

With his free hand he lowered his third wire rope with its loop on the end. He lowered it past the pin. He slipped the loop skillfully over the butt-end of the pin. He drew it up, tightening the deadly point. The point began to close—slowly, slowly. Suddenly the point clicked under the safety catch.

The doctor drew a sudden breath and pulled on the pincers. And out they came, holding the closed pin between the clamped jaws!

Baby Mac was saved.

This Diagram Shows How Dr. Buff Anchored the Elusive Safety Pin With a Tiny Pair of Pincers and Then Proceeded to Close the Pin With a Looped Wire.

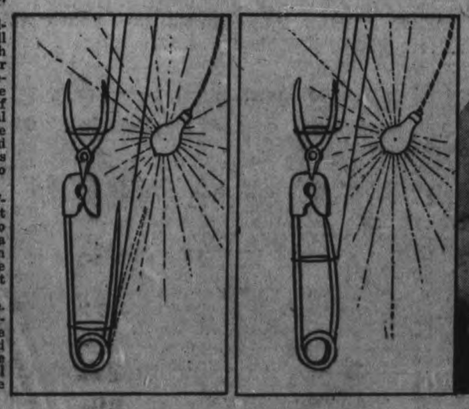

By Carefully Raising the Loop, the Sharp-Pointed Arm of the Pin Was Slipped Into Place in the Safety Catch After Which the Pin Was Withdrawn Without Danger.

Baby Mac Asbill, Who Swallowed the Safety Pin.

Copyright, 1922, by International Feature Service, Inc. Great Britain Rights Reserved.

Football and Baseball--Sport News of Interest From all Parts

OLYMPIC GAMES PROGRAM IS TO LAST 6 MONTHS

Winter Competitions Will Begin on January 20 — Games Will Officially Close on July 27.

HELD IN PARIS.

PARIS, November 10. Canadian Press. — Winter sports will open the seventh revival of the Olympic games in 1924, according to a calendar programme just adopted by the French Olympic Committee for the Paris games. The winter competitions will be begun January 20th on grounds yet to be designated. Football will follow in May and polo in June, at the same time as rifle practice and fencing.

The formal ceremony opening the games in states will take place July 5th after which track athletics will alternate with wrestling, rowing and swimming. Boxing will begin July 15 which date is also set for the tennis matches to start. Cross country horsemanship and other equestrian contests together with cycling, both road events and stadium races, will open July 23rd, The games will be officially closed July 27th with the distribution of prizes and an elaborate night time festival.

The social adjuncts programme include a reception by the President of the Republic to the contestants, on July 3, a banquet to the sporting federations the same evening, a banquet to the international Olympic Committee, July 13th, the night festival at the stadium, July 27, and a banquet to the various Olympic committees July 29th.

There will also be a festival to commemorate the thirtieth anniversary of the re-establishment of the Olympic games, decided upon at the meeting of delegates from the different nations in Paris, in 1894, an evening at the Opera, and Congresses of the international federations, representing each of the sports on the programme for the games.

HOSEMEN DRENCH THE LAWNBOWLERS

Dunkerly and His Backers Too Much For Lawn Bowler Cohorts.

The Firemen and Lawn Bowlers clashed in a weird game of ball last night at the Armouries, the score being 26 to 10. The game developed into a comedy of errors on the part of the Lawn Bowlers and a fattening of batting averages for the Firemen.

Chief Gimblett and his hardy men decided to take no chances on this game so Dunkerly their crack curve ball artists was sent in to do the slab work. Dunkerly had nine strikeouts and allowed nine hits.

"Tim" McArthur surpassed himself at playing first grabbing everything that came his way.

The teams:

Firemen—Mason 2b, McBride lf, Carr 1b, Gimblett c, Rose rf, Wilson ss; Roll ss; Meehan 2b, Dunkerly p.

Lawn Bowlers—McArthur 1b, Ross c, Fox p, Cairns ss, Gillespie lf, Mayneord rf.

Score by innings:

Lawn Bowlers ..... 120020014—10
Firemen ..... 30305357x—26

DE LAVAL SWAMPED THE CARPET MAKERS

The DeLaval swamped Brintons by the score 17 to 4 in a Men's Softball game at the Armouries last evening. Pirie pitching for the DeLaval went strong all evening and he received air tight support from his team mates. The DeLaval had their big innings in the tenth, when they walloped in ten runs.

The teams:

DeLaval—Bell 3b, Perks ss, Fitzgerald 2b, Frick, 1b, Galbraith lf, McGee c, Cutmore ss, Neary rf, Pirie p.

Brintons—Ross 1b, Cripps lf, Anderson ss, Shaughnessy p, Corbett 3b, Jenkins 2b, Taylor c, O'Dette ss, Martyn rf.

Score by innings:

De Laval .. 0 1 3 0 3 10 0 0 0—17
Brinton .... 0 1 0 0 1 0 1 0 1— 4

CREAM FOR CATARRH OPENS UP NOSTRILS

Tells How To Get Quick Relief from Head-Colds. It's Splendid!

In one minute your clogged nostrils will open, the air passages of your head will clear and you can breathe freely. No more hawking snuffing, blowing, headache, dryness. No struggling for breath at night, your cold or catarrh will be gone.

Get a small bottle of Ely's Cream Balm from your druggist now. Apply a little of this fragrant, antiseptic healing cream in your nostrils. It penetrates through every air passage of the head, soothes the inflamed or swollen mucous membrane and relief comes instantly.

It's just fine. Don't stay stuffed up with a cold or nasty catarrh—Relief comes so quickly.

ANOTHER BATTLESHIP.

PARIS, Nov. 10. — (Canadian Press.) — The French Government has decided to send another battleship to Turkish waters.

Horseshoe Pitching Gains in Favor

Horseshoe pitching is developing into an all-year major sport.

In the north it goes big during the the summer months. In the south it holds sway from November until May.

St. Petersburg, Fla., which stages a national tournament each year, will soon have the finest horseshoe pitching courts in the world.

Forty-eight "barnyard golf" lanes are being laid out in Waterfront Park, situated on the shores of Tampa Bay. Giant palms have been planted alongside the courts, which will serve as a protection against the sub-tropical mid-winter sun.

St. Petersburg is spending $10,000 in laying out the new playgrounds for its winter visitors. A club-house of oriental design is being erected for the use of the horseshoe devotees.

The lanes are 40 feet in length and the pegs are Ford axles buried in concrete blocks and sunk in to the ground. Eight inches of the peg protrude above the sand.

Jame T. Flower, vice president of the National Association of Horseshoe pitchers, is due here from Akron, O., early in November to take charge of the preliminary arrangements for the fifth annual national tournament scheduled for the week of Feb. 22.

Prizes to be awarded winners in the meet will be well over the $5,000 mark.

TIGERS SHOW WESTERNERS ARE NOT ONLY GRID FIGHTERS

Princeton's Great Fight to Victory Against Heavy Odds in Game With Chicago Restored Prestige of the East in Football.

(By Billy Evans)

The spirt of Princeton has restored some of the east's waning prestige in football.

The fight, fight, fight of the Princeton Varsity against seeming hopeless odds in the game with Chicago had its reward.

Outweighed, outplayed, and outlucked for three periods, apparently beaten 18 to 7, the Tigers came from behind in the final session of play to a 21 to 18 triumph.

In the 20 years I have been following college football I never saw a more sensational game than that waged between Princeton and Chicago.

I have seen better football, there was some bad stuff in the Princeton-Chicago affair, but for thrill after thrill no game has ever surpassed it.

Princeton Never Quits.

Princeton may be beaten by both Yale and Harvard, but if such a thing happens it will not be due to the lack of courage or spirit.

I seriously doubt if any team ever battled on to victory under more adverse conditions than did Princeton in the Chicago game. Briefly, here is how the breaks went against the Tigers until almost the close of the game.

After Chicago had quickly scored a touchdown in the first few minutes of play it became evident to the Tigers that the Chicago line was too strong, and that it would be necessary to open up in an effort to score.

Near the close of the first period a 45-yard pass, Cleaves to Gray, put the ball on the seven-yard line. The period ended with the ball on the four-yard line. Two plays sent it over at the start of the second period. Princeton had come from behind and was leading 7 to 6.

Tough Break for Tigers.

A few minutes later Princeton, with the ball in its possession on its own 30 yard line was forced to kick. Coach Bill Roper rushed Van Gerbig, the Tigers crack punter, into the game to kick out of danger.

Instead of kicking out of danger, Van Gerbig had his punt blocked, and the ball went out of bounds almost at the point from which he was kicking. In five plays Chicago went over for a second touchdown.

With the score 12 to 7 against Princeton, the Tigers were again up against it.

Twice before the close of the second period the Tigers worked the ball to within scoring distance. First to the 11-yard line, where Chicago held and a try for goal was blocked. Second to the 16-yard line, where Beattie fumbled and Chicago recovered.

Two tough breaks like that would have robbed many an eleven of its fight, but not Princeton.

Lost Ball by Inches.

At the opening of the third period Princeton carried the ball to the Chicago 12-yard line, where it was lost by inches after the Tigers had completed a thrilling forward pass.

A few minutes later an exchange of kicks had the ball resting on the Princeton 28-yard line. A penalty brought to the 8-yard line. Forced to punt, Cleaves kicked poorly, and it was Chicago's ball on Princeton's 29-yard line. On five plays Chicago scored a third touchdown.

With Chicago leading, 18 to 7, and only 12 minutes to play, the cause of Princeton seemed hopelessly lost. Three times the Tigers had gotten within the Chicago 15-yard line, but lacked the punch.

Princeton Gets a Break.

Then came the first break of the game for Princeton, a bad pass and a fumble by Zorn. End Gray of Princeton recovered the ball on Chicago's 40-yard line, and raced for a touchdown.

That break inspired Princeton. Within a few minutes two completed forward passes, a penalty for holding, also one for offside, and Princeton had scored another touchdown and was leading 21 to 18. A miracle had been performed.

Now for the climax to the Princeton spirit. Chicago, playing desperately, carried the ball from its own 15-yard line to the Tiger 1-yard line, where it was lost on downs, and the game was over.

Chicago certainly looked like the stronger team, yet the resourcefulness and fight of Princeton triumphed. It was a typical Princeton comeback.

SENTENCED TO HANG.

VANCOUVER, Nov. 10.—(Canadian Press.)— Fred Deal, a negro, was found guilty last night of the murder of Constable R. G. McBeath, V.C., on the city streets on October 9 last. He was sentneced to be hanged on January 12 next.

SEEKS TITLE.

Erik Hagenlacher.

Eric Hagenlacher, champion of Germany, has hopes of landing Schaefer's crown. Hagenlacher is playing a fine game at present and is sure to be a formidable opponent for the title. The German champion is credited with a run of 768 at 18.2 balkline.

BRINTON CARPET FIVE-PIN LEAGUE.

On Wednesday night at the Water Street Alleys, in the Brinton Carpet League, the Kirman team took three straight from the Carlton. The high man for the evening was Joe Marsden, who hit for 571. Thomas was next with 526. Shaughnessy and Arrowsmith hit 503. Following are the scores:

Carlton—				
Taylor	109	104	171	384
Dunlevy	123	120	88	331
Helliwell	169	115	158	442
Odette	170	112	114	396
C. Shaughnessy	135	170	95	400
Marsden	169	182	220	571
	875	803	846	2524
Kirman—				
F. Leether	104	127	93	324
Curtis	152	142	144	438
Field	102	93	141	336
Thomas	184	167	175	526
E. Shaughnessy	154	152	197	503
Arrowsmith	218	132	153	503
	914	813	903	2630

WESTCLOX FIVE-PIN LEAGUE

Last night at Water Street Alleys, the Escapters took two out of the three from the Assemblers. Following are the scores:

Currie	110	154	117
Lundy	170	146	154
Austin	236	139	42
	506	439	313
Ainslie	109	118	118
Earnes	192	188	172
Walker	149	103	68
	440	409	358

OSHAWA WILL MEET P.C.I. ON SATURDAY.

The rugby game Saturday morning between the Peterborough Collegiate and Oshawa High School, winners of their respective groups, is causing great excitement in local rugby circles. The locals have been practicising steadily and are in great condition. The good work of the back line so manifest in the games with Lindsay will be better, because Legon last year's star will be in the game. The P.C.I. boys are determined to win and every one should be out there cheering for them.

Here and There in Sportdom

A central Ontario section of four teams comprising Queen's University, Belleville Y.M.C.A., Cobourg Y.M.C.A. and Peterborough Y.M.C.A. is suggested for the Intermediate series of the Ontario Basketball Association. The annual meeting will be held in Toronto on Saturday. The only drawback to this proposal is the long expensive road trips which constitute a big problem for the teams. Two years ago, when Peterborough won Intermediate honors, the Central Ontario group furnished a splendid bill of basketball.

* * * * * *

The Pacific Coast Hockey Association schedule just announced opens at Vancouver on November 13, and closes at Victoria on March 2. The schedule calls for sixty games, including exhibition contests in which St. Pats of Toronto and Western Canada teams will take part. The world's hockey champions play three games in six days, meeting Victoria, Vancouver and Seattle.

* * * * * *

Millbrook High School put up an average score of 66.8 points in the competitions for the Imperial Challenge Shield, by Cadet Corps throughout the British Empire. The standing of the Canadian Cadets given elsewhere in these columns shows the good work done by the cadets of the local Collegiate Institute.

* * * * * *

Softball is making a tremendous headway in this city, and a large number of young men who are cooped up in offices and factories six days in the week, are finding healthful recreation by participating in the indoor game. The members of the fire department, too, are having a big time. With Chief Gimblett showing them the way, the firefighters are making a fine showing in their division. Alex Kay and Ed. LeBarr are doing a lot of umpiring.

* * * * * *

Peterborough will have only one Junior team in the O.H.A. this coming winter, and that team will be under the wing of the athletic association. The way appears to be clear for a winning squad.

Football

The C.G.E. juniors will play the Woolen juniors at King Edward Park on Saturday afternoon. Kick-off at 1:30. Referee, S. Calladine.

The C.P.C. juniors will play the Comrades at the Oval on Saturday afternoon. Kick off at 1:30. Referee McKitchen. A great deal depends upon the result of this game. If the C.P.C. wins they will play off on November 18 with the DeLaval to decided which team shall hold the Yeotes cup for the year.

The C.P.C. will be at full strength and the following players are asked to be on hand at 1:15: Davidson, Curtis, Downer, F. Ball, Anderson, T. Ball, Mitchel, Killenbeck, Haw, Chambers, Edwards, Bradley, Wilgar and Lynch.

"The National Smoke"

WILSON'S **BACHELOR** 10c.

Still the Most for the Money

ANDREW WILSON & CO

LIVELY BALL HAS MADE NEW STYLE

President Heydler of the National League Says Lively Ball Supplies the Punch.

What about the lively ball that has caused all home-run records to be knocked to smithereens in the last three years?

President John Heydler of the National League recently came to the defense of the lively ball, saying that it supplied the much needed punch of the game, hitting.

For a time the moguls of baseball ridiculed the idea that the new ball was livelier that those used five years back. That has all been settled. At the recent world series one of the officials of the factory that manufactures all the cork-center balls used in the majors, said "The ball now in use is a lively ball because it is the best ball that we have ever made. I am positive it is the popular ball. It must be admitted that it created a new era in sport, long-distance hitting. Also remember that during the last four years all attendance records have been broken, which makes it seem that the public is in favor of hard hitting."

ARMISTICE DAY.

OTTAWA, Nov. 10.— (Canadian Press.) — Government departments in the capital will close shortly after ten o'clock on Saturday (Armistice Day) and remain closed until the conclusion of the special service which will be held on Parliament Hill. A special request that the two minute silence be observed has been made.

JAPS MILITARY AND NAVAL PLANS WANE

TOYKO, Nov. 10.— (Canadian Press)—Naval and military preparations in Japan appear to be definitely on the wane, the new decline being influenced by economic conditions as much as by anything else.

The great Yokosuka naval dockyard dismissed 3,000 workers in October, and 3,000 more will be dropped from the payroll in March, although the government is making an allowance for them in the form of employment insurance. It is announced that 5,000 men will be dismissed from work in the army arsenal next spring.

Unemployment in Japan is now about 10 percent of the normally working population, and it is expected that at least half of those thrown out of work by the closing down of the naval and military programmes will be absorbed by the farms.

OAK HALL LTD. **Dress Up!** SOME REAL SNAPS

Don't Miss This Opportunity

THE BEST TURN WE CAN DO FOR YOU, SIR, IS TO TELL YOU THAT WE HAVE SOME OVERCOATS LEFT THAT WAS PURCHASED AT 50c ON THE DOLLAR. THE BEST THING YOU CAN DO FOR YOURSELF IS TO COME IN, AND IF YOUR SIZE AND STYLE OF COAT IS IN THE LOT

You'll Save Dollars on Your Purchase

Men's Ulsters $14.75

20 Men's Ulsters, brown and grey diagonal overcoat cloths. Made double-breasted, convertible storm collar; some have half belts; all-wool cloths; best wool linings; extra well made. Sold up as high as $30.00. On Sale $14.75

Men's Overcoats $19.50

Men's Ulsters. Also some close-fitting models, in young men's coats; broken sizes; extra fine all-wool cloths; well made and lined. Sold up to as high as $42.00. On Sale $19.50

Men's Suits $13.75

Tweed Suits in 3-button sack models; dark color tweeds; well made; good linings; sizes 35 to 38 only. Sold up to $22.00. On Sale $13.75

MEN'S SUITS $18.75

Broken sizes in fine tweeds; two and three-button models; best workmanship, linings and styles. Sizes 36 to 39. Sold up to as high as $32.00. On Sale $18.75

MEN'S SUITS $27.50

All sizes in this lot, but patterns are broken. Extra fine suits. Sovereign brand make. Best workmanship and linings in this lot. Sold regularly up as high as $37.50. On Sale $27.50

Boys' Suits

6 to 16 Years

Boys' Norfolk Suits, sizes 24 to 28 ..... $5.75

Boys' Norfolk Suits, sizes 29 to 34 ..... $6.75

Boys' Norfolk Suits, 2 bloomers, sizes 26 to 34, $10.75

Raincoat Special for Men—$6.95

25 Tweed Raincoats, purchased at less than regular values, and passed on to you at a saving. See them.

Men's Shirts $1.19

2 FOR $2.25

Men's Negligee Shirts. Sizes 14 to 16. Coat style. Choice patterns. On Sale, $1.19—2 for $2.25

Men's Shirts $1.95

3 FOR $5.50

Finest Grade Men's Negligee Shirts. Coat style. On Sale at ..... $1.95—3 for $5.50

Boys' Overcoats

8 to 18 Years

Boys' Overcoats, sold up to $12.00. On Sale $6.85

Boys' Overcoats, sold up to $16.50. On Sale $9.75

Boys' Overcoats, sold up to $21.00. On Sale ... $12.50

OAK HALL CLOTHING AND FURNISHINGS IS THE KIND THAT IS NEVER WANTING. THEY GIVE SERVICE. THE ABOVE IS ONLY A PARTIAL LIST OF THE MANY SAVINGS WE HAVE TO OFFER YOU.

309-11 George Street **OAK HALL** M. J. Maher, Manager

Bebe Daniels

JAMES KIRKWOOD ANNA A. NILSSON
RAYMOND HATTON
—in—

NOW SHOWING

Capitol Entertainment

CAPITOL CONCERT ORCHESTRA
Direction—Florence Gladman

Coming—House Peters in "HUMAN HEARTS"

EARL WILLIAMS and RODOLPH VALENTINO, in "A Rogue's Romance," at the Royal To-night.

The Home of Better Shoes

Men's English Brogue Oxfords

These Oxfords make an Ideal Fall and Winter Shoe.

These are made of a Very Good Quality of Brown Calf Leather in all Sizes and Widths.

Special Price $8.95

10% Discount Off All Men's Boots

D. C. Grant Ltd. 330 George St. Phone 367

Sports

RIGHT END GRAY THE TIGER HERO

His Brilliant Work Was Responsible For Princeton's Victory Over Chicago.

Just at present the most talked about young man at Princton is Right End Gray, of the varsity football team.

Gray, by his brilliant work in the game with Chicago, has won the right to have his name inscribed on the Princeton roll of honor.

Never in all its history did a Princeton football team want to win a game more than the clash with Chicago. I do not expect any of the annual clashes with Yale and Harvard.

Last fall Princeton had been more or less disgraced in the eyes of the football experts by a 9 to 0 defeat at the hands of Chicago.

Princeton wanted to wipe that affair off the slate. A victory was necessary. In addition, a new agreement between Yale, Harvard and Princeton eliminated all future western trips. Princeton wanted to sever Chicago relations with a victory over Stagg's team.

No player on the Princeton eleven played a more prominent part in fulfilling the wishes of Coach Bill Roper than Right End Gray.

Near the close of the first period, Cleaves of Princeton hurled a beautiful 45-yard pass toward the Chicago goal. Gray made as beautiful a catch. He was downed on Chicago's seven-yard line. Four plays put the ball over. Cleaves to Gray made possible the first Tiger score and put Princeton out in front, 7 to 6.

In the third period Gray blocked a Chicago kick on the Chicago 34-yard line and recovered the kick on the 22-yard line. This great play gave Princeton another great chance to score, which was lost when a forward pass failed by inches of making its first down for Princeton on Chicago's 12-yard line.

With the score standing 18 to 7 against Princeton and the Tigers seemingly out of it, Gray recovered a fumble on the Chicago's 45-yard line.

Two Chicago players were only a few feet away when Gray recovered the ball. Instead of falling on the ball and playing it safe, he scooped the pigskin up in true Sam White style, handling it like a baseball and running the rest of the distance for a touchdown.

Gray of Princeton was surely the outstanding figure in the Chicago game. His name will furnish football gossip on the Princeton campus for weeks, yes years to come.

QUAKER OATS TEN PIN LEAGUE

Yesterday afternoon ot the Water St. Alleys, the Whizzbangs took two from Deb-car-don-nics. Butcher was high with 310. Leblanc next with 305

The following are the scores: —

Whizzbangs		
Butcher	136	174
Elcome	102	151
Dummy	125	125
Sullivan	135	125
	948	575
Deb-car-don-nics		
Donnelly	119	113
Carruthers	113	125
Nichols	78	89
LeBlanc	152	153
	462	480

BLACK CANNOT FIGHT A WHITE

British Authorities Stop Contemplated Beckett-Siki Contest.

LONDON, Nov. 9. — (Canadian Press).—Authorities state that the Siki-Beckett bout will not be allowed in either that auditorium or "any other place in the United Kingdom," holding the view that "in contests between men of color and white men, the temperaments of the contestants are not comparable, and moreover, all sorts of passions are aroused."

The Home Office takes the further view that there is such a large number of colored men in the British Empire that "such contests are considered against national interests, and they tend to arouse passion which it is inadvisable to stimulate."

As a precedent, officials point to the action of the Crown's law officers in 1911, when they intervened in a contemplated match between Jack Johnson and Bombardier Wells.

TORONTO TEAM HERE TOMORROW

Intermediate O. R. F. U. Game at Riverside Park

Much interest is being shown in the intermediate O.R.F.U. game at Riverside Park to-morrow when the fast Stratheonas of Toronto will clash with Dick Sheehy's Peterboro team. The visitors come with a great reputation but the Petes are not worrying any on that account, for they have been working hard and are in good shape for the clash. The kick off will be at 2.30 o'clock, and the game will be in charge of Referee Davis of Toronto.

Although the Peterboro team has not been definitely decided upon, the line up will be something like this.

Flying wing, E. Sheehy.
Halves, McLeod, Jobbitt, M. Sheehy.
Quarter, Brooks.
Snap, Batten.
Inside wings, G. Rutherford, Turnbull; middle wings, Hickey, Stuart; outside wings, J. Rutherford, Hamilton.

The subs. will include Pogue, Sloss, Huff, Young, Richardson and Anderson.

Rugby fans should turn out in large numbers to encourage the local crew in their O.R.F.U. debut. It should be a good exhibition of Rugby all the way.

Football

C. G. E. JUNIORS

The following players are requested to be on hand at 1.15, on Saturday, 11th, for a game with the Canadian Woollens:

Jenkins, Moss, Arnold, Grant, Orr, Story, Feely, Cale, Studeby, Clarke, Sanders, Ball, Harris, Millard.

FRENCH TAKE PRECAUTIONS.

PARIS, Nov. 10. — (Canadian Press.)— The French government has decided to send another battleship to Turkish waters.

Y.M.C.A. BOWLING NEWS

The Young Men won two out of three from Canadian Woollens, and George street won th- odd game from the Bankers at the Y.M.C.A. alleys. In the latter match some good scores were made, V. Miller getting 287, the highest this season.

Canadian Woollens				
Piercy	100	178	151	429
Weatherston	56	143	46	245
Redpath	113	140	150	403
Simmonds	130	146	189	465
Hillman	154	174	122	450
	553	781	658	1992
Young Men—				
Batten	124	158	160	442
McLean	195	142	228	565
Sage	146	175	145	466
Doughty	111	116	109	336
Henry	119	179	94	392
	695	770	736	2201
George Street—				
Buck	134	106	117	357
Cuffe	147	145	125	417
Miller	164	287	183	636
Robertson	156	190	183	529
	120	120	120	360
	721	868	730	2299
Bankers—				
McQueen	122	107	114	343
Ostrom	135	145	154	434
Tensley	162	147	134	443
Hardill	130	172	173	475
Herbison	186	231	149	566
	735	802	724	2161

Despaired of Life at 50 Strong and Well at 70

Mr. Jacob H. Mackesey, 336 Midland Ave., Midland, Ont. writes:—

"I have used Dr. Chase's Kidney-Liver Pills for over 20 years and I feel that I owe my life to them. I suffered severely from rheumatism and heart failure. One doctor just gave me one year to live, and even told me I might be found dead at any time. A neighbor advised Dr. Chase's Kidney-Liver Pills and I have been using them as needed ever since. I am now 70 years of age, weigh 217 pounds and can work as well as any young man."

Dr. Chase's Kidney-Liver Pills

One pill a dose, 25c a box, all dealers or Edmanson, Bates & Co., Ltd., Toronto.

Zahrat attempts to kill "Chu Chin Chow" At the Grand Friday and Saturday.

At The Theatres

GRAND — Friday and Saturday — Chu Chin Chow.

CAPITOL — "Pink Goods," a story of startling adventure, in a setting of glittering gems and magic mystery. Also the balance of Capitol high class programme, including comedy and special features.

ROYAL — The big show is here "In the Days of Buffalo Bill," starring Art Acord. Also Royal Comedies

REGENT—Marie Prevost in a "Her Night of Nights", Geo. Walsh in "With Stanley in Africa."

Capitol Entertainment

A dramatization of one of Cynthia Stockley's novels has resulted in a glittering photo-play entitled "Pink Gods", playing at the Capitol Theatre now. It is an unusual and spectacular picture, with a logical ending to a drama of wealth and passion. With the atmosphere of the African veldt in its scenes, with the elements of a luxury-craving beautiful woman and a diamond king, it lacks nothing of interest and romance, but an unlooked-for ending gives it the proper touch of realism. Bebe Daniels has the part of the young wife who is partially hypnotized by the lure of precious stones, and there is a striking interval where she views a mound of glittering gems and where her abilities as a dramatic actress manifest themselves. The peculiar theme weaves about this infatuation of hers and the ability of John Quelch, the diamond king, to gratify it. But John Quelch loves another woman, the beautiful Margot, and complications ensue.

The scenes from the diamond mine where the theft of a large stone leads to swift retribution from the cruel owner, the operations performed upon the Kafir workmen when they fall victims to the lure of the blazing stones, the beauty and charm of the African scenery, are all contained in a picture that holds the interests with its novel theme and treatment.

There is a good comedy, depicting the trials of an amateur waiter, and the usual collection of entertaining short reels.

AT THE REGENT.

"HER NIGHT OF NIGHTS" FEATURE NEW FASHIONS

Fashions withheld from New York and Paris for three months are shown in a style display in "Her Night of Nights", a Universal attraction in which Marie Prevost will star at the Regent Theatre, on Nov. 9, 10, and 11th.

Peggy Hamilton, "the Lady Duff Gordon of America", who dictates the styles not only of the exclusive society set of Southern California but of many cities of the English speaking world, staged an elaborate revue in the filming of "Her Night of Nights", which was directed by Hobart Henley.

Peggy Hamilton's styles are always exotic, never bound by any fashion restraints. One of the features of the style show in the picture is a gown of batik in bizarre effects, which it is predicted will awaken unprecedented interest in Parisian circles when it is allowed to be shown here.

Lawyer to witness: "Did you say that an incompetent man could keep an hotel as well as anybody?"

Witness: "No; I said an inn-experienced man could."

Jimmy: "My medicine isn't so nasty as it used to be, mother. I think it must be that I'm getting used to it."

Mother: "Do you take a whole dessertspoonful after each meal?"

Jimmy: "No, mother. I couldn't find a spoon, so I've been using a fork."

When touring in strange cities notice drivers and "follow the leader."

RUSHING BATTLESHIPS.

ROME, Nov. 10. — (Canadian Press.)—Italy is rushing three battleships to the Levant to reinforce the Battleship Archimede, now at Constantinople, and protect Italian interests.

Getting Rid of a Stubborn Cough is Child's Play Now

Make the Medicine Yourself at home Its cheap—but you Can't Beat it

If you wan to take care of that bad hang on cough and do it in a few hours, better get one ounce of Parmint (double strength) and mix a half pint at home.

You can do this in two minutes by adding a little sugar and enough water to fill a half pint bottle.

You'll travel the world over before you get a medicine that will act so surely and quickly on the mucous membrane of the nose and throat. It halts the inflammation, the tickling sensation stops with the first spoonful, the heavy breathing goes and clean membrane, free from irritation and mucus follows.

For Catarrhal conditions such as mucus droppings, clogged nostrils and watery eyes, it won't disappoint —ask for Parmint (double strength). Speak plainly so that the druggist will know exactly what you want.

REGENT THEATRE
HUNTER STREET

MARIE PREVOST

In a Million Dollars' Worth of Clothes, in

"HER NIGHT OF NIGHTS."

GEORGE WALSH

in

WITH STANLEY IN AFRICA

Also Several Comedies.

The only Theatre in the City with an Organ. Come and hear it.

Clean Children's Heads

of nits and vermin by using

PARKE'S SKIDOO

It thoroughly destroys all vermin in the hair. It is clean to use, not oily or sticky, and its use cannot be detected.

25c per bottle.

BOND'S DRUG STORE
Cor. George and Hunter Street

Saturday Specials

Stove Pipes, special	5 for 99c
98-lb. sack Reindeer Flour	$3.53
20-lb. pails Rose Brand Lard, lb.,	20c
Shortening, bulk of 5 lbs., lb.	14c
Seedless Raisins, 5 4bs., lb.	15c
Seeded Raisins, big pkg.	6 for $1.00
10 lbs. Granulated Sugar	79c
100 lbs. Hen Feed, mixed	$2.15
Cooking Apples, peck	35c and 40c
English Peel, orange and lemon, per lb.	40c
Choice Creamery Butter, 5 lbs., per lb.	36c
New Golden Dates	2 lbs. 25c
Shelled Walnuts, lb.	50c
Bread, cash and carry only, large loaf	15c
Choice Lamb, lb.	30c
Fresh Pork, lb.	25c
Round Steak, lb.	20c
Best Steak, lb.	25c

Goods Delivered To All Parts of the City.

Mendell Braund
2 STORES
571 Chamberlain Street and Corner Park and Albert Streets
'Phones—348, 2129, 1847w

GRAND | TO-NIGHT & TO-MORROW Matinee and Evening

PREMIER PRESENTATION IN THIS CITY OF THE BIGGEST AND MOST COSTLY ATTRACTION EVER SENT ON TOUR IN THE HISTORY OF THEATRES IN AMERICA

F. RAY COMSTOCK and MORRIS GEST *Present*

THE WORLD'S MOST BEAUTIFUL PRODUCTION

Chu Chin Chow

By OSCAR ASCHE
MUSIC by FREDERIC NORTON

As Presented Five Solid Years at His Majesty's Theatre, London

A MUSICAL EXTRAVAGANZA OF THE ORIENT

DIRECT FROM ONE YEAR AT THE CENTURY THEATRE, N.Y.

14 BIG SCENES—COMPANY of 300 PEOPLE

Most Costly Production Ever Sent on Tour in the World's History

Owing to enormous size of production, and length of performance, curtain rises promptly at eight o'clock. Patrons are respectfully requested to be in their seats by that time as POSITIVELY no one will be seated during the first scene.

PRICES SAME EVERYWHERE—$1.00, $1.50, $2.00, $2.50; Gallery 50c. MATINEE SATURDAY, 2 P.M.—50c to $2.00.

Bebe Daniels and Anna Q. Nilsson in the Paramount Picture "Pink Gods"

At the CAPITOL—To-night and To-morrow.

ROYAL

The BIG SHOW IS HERE

A FEW OF THE 100 FAMOUS MEN OF HISTORY PORTRAYED IN THIS WONDERFUL CONTINUED FEATURE.

The mightiest costliest and most colossal chapter play ever screened.

CARL LAEMMLE presents

"IN THE DAYS OF Buffalo Bill"

STARRING ART ACORD

DIRECTED BY EDW. LAEMMLE

An amazing whirlwind of action, romance, super-thrills and suspense

DON'T MISS IT!

PRODUCED BY UNIVERSAL

Second Episode of the above Million Dollar Serial will be shown at the Royal Theatre To-morrow Afternoon and Evening.

Also Century Comedy (2 Reels)—"HELLO, MARS."

Fox Comedy—LAPINO LANE (2 Reels) in "THE PIRATE."

AFTERNOON, 10c and 15c — : — EVENING, 15c and 20c
(War Tax included)

RENEW YOUR EXAMINER SUBSCRIPTION.

Come to Fair's First

ROBERT FAIR & Co.
LIMITED

Saturday Bargains

$3.50 "Guaranteed" Black Duchess Satin For $2.95 Yard

35 yards only of this heavy quality. Has deep lustrous finish. Our name stamped on every yard as a guarantee. 36-inch.

SATURDAY SPECIAL IN SILK RADIUM LACE

Two lines on Sale tomorrow at a very low price. Handsome designs.

$2.50 Black or Brown, 34-inch. Sale price, yard $1.75

$3.00 Sand or Copen., 34-inch. Sale price, yard $2.25

ALL-WOOL WHITE BLANKET CLOTH, FOR CHILDREN'S COATS, 54-INCH, YARD $2.85

NEW BURBERRY COATINGS, IN HEATHER SHADES, 54-INCH, YARD .....$4.00 AND $4.75

PLAIN AND HEATHER ALL-WOOL HOMESPUN, 58 INCHES WIDE, YARD .....$2.25 AND $2.75

ALL-WOOL DRESS FLANNELS, IN 12 SHADES, 54 AND 56 INCHES WIDE, BEST QUALITY, YARD $2.50

Hosiery, Yarn, Velvet

Special Heather Cashmere Hose, with ribbed front and plain back, 8½ to 10, pair 90c

"Penman's" Ladies' Grey Bloomers, white fleece lined, large sizes, pair $1.25

Misses' Grey Bloomers, same as above, pair 85c

Ladies' Black Tights, all sizes, pair $1.35

85c Boys' or Girls' Black Ribbed Hose, 9 to 10, pair 65c

Misses' Heather Hose, plain fawn and navy and heather mixture of green, sizes 6½ to 10, pair .....95c to $1.25

25c Corticelli Sweater Yarn, 20 shades, ball 18c

$1.10 Colored Velveteen, navy, taupe, green and purple, on Sale tomorrow for, yard 75c

$5.00 Costume Velvet, in black, brown and navy, 36-inch. Tomorrow at, yard $4.00

$3.75 Costume Velvet, 34-inch, navy, grey and purple, per yard $2.98

75c White Suedette Gloves, 6½, 7 and 7½, pair 50c

THREE HOURS SELLING, 9 to 12 O'CLOCK

(No Phone Orders, Please)

WHITE DIAPER ROLLER TOWELLING. Regular 25c. Three-Hour Sale price at, yard..... **12½c**

HEAVY GREY ALL-LINEN ROLLER TOWELLING, with white border. Will give great wear 17-inch. Three-Hour Sale at, yard..... **14c**

EXTRA HEAVY PURE WHITE ENGLISH FLANNELETTE, 27-inch, that we sell at 22c yard... Three-Hour Sale price, yard.....17c, or 6 yards for **$1.00**

60c Circular Pillow Cotton, 42-inch, yard 50c

35c Dark Shirting Flannelette, 28-inch, yard 29c

35c Dark Oxford Shirting, 28-inch, yard 25c

$3.50 Best Quality 12/4 White Ibex Blankets, pink or blue borders, every pair perfect. Sale price, pair $2.95

65c Yard-Wide Floral Sateen, for covering comforters or for curtains, yard 40c

75c Heavy Grey Flannel, 27-inch, yard 59c

45c Plain White All-Linen Tea Towelling, 20-inch, yard, 35c

$1.00 Heavy Bleached Table Damask, yard 75c

Winter Coats and Dresses

Winter Coats $25.00 to $69.00

You'll be delighted with these new models we will show tomorrow for the first time. Materials are all-wool bolivia and velour in the new shades of royal, brown, reindeer, sand, etc.

TRICOTINE AND FLANNEL DRESSES

Warm comfortable garments for winter wear. Embroidered and fancy girdles. Price range.....

$8.50 $12.00 $15.00 $20.00

A GROUP OF VELOUR COATS, IN NAVY, BROWN, COPEN. AND TAUPE. UP TO $25.00. SALE PRICE, EACH $10.00

A FEW NAVY SERGE DRESSES, THAT WERE $15.00 —TO CLEAR OUT AT, EACH $7.25

$3.00 UNDERSKIRTS, IN PURPLE, GREEN, ROSE AND BLUE, TO CLEAR AT, EACH $1.35

SWEATER COATS, TUXEDO STYLE, IN THE SEASON'S WANTED SHADES. SALE PRICE $7.90

Housefurnishing Prices

CANVAS BACK LINOLEUM RUGS

These Rugs are known to give long service. Are made with a canvas back and cork centre. Special prices for tomorrow.

3 x 3 yards. Regular $15.00. Sale price $11.25

3 x 3½ yards. Regular $18.50. Sale price $14.25

60c Marquisette, hemstitched, with lace edge, suitable for any window, 36-inch, yard 35c

60c Madras Muslin, floral and conventional patterns, 36-inch. Sale price, yard 37c

$1.25 Window Shades, white, cream and green, of best opaque shade cloth, each 85c

$1.10 HEAVY LINOLEUM 83c SQ. YD.

2, 3 and 4 yards wide. A well seasoned cloth, guaranteed to give hard wear. Patterns to suit everyone. A one-day price.

CONGOLEUM RUGS AT SPECIAL PRICES

You buy them at less than regular on account of slight mistakes in printing of patterns. No harm to wear of Rug.

2 x 3 yards. Regular $9.00. Sale price $6.98

3 x 3 yards. Regular $13.50. Sale price $9.98

3 x 3½ yards. Regular $15.75. Sale price $11.98

CITY AND GENERAL

STORY RECORD BOOKS.

Special lot of Story Record books, for Saturday, at just half price. Green Music Store, Charlotte street. 2t-112

There will be a meeting of the Peter Robinson Chapter, I.O.D.E., on Monday at 7.30, in the Public Library. 3d-113-6533.

FOR THE BEST BOWLING.

Drop in at Jake Solomon's Water Street Bowling Alleys. d-1-f

BAND PRACTICE.

Melody Band will practice tonight at the rink, Brock street, at 8 o'clock.

SHEET MUSIC 5C.

A lot of slightly shop worn sheet music, popular song hits, 5c or 6 for 25c on Saturday, at Greene Music Co., Charlotte street. 2t-112

Dainty New Blouses, latest designs and colours. Handsome needlework, suitable for gifts.

Children's warm coats, toques, scarf sets, also hats.—A. V. Law & Co., 186 1-2 Charlotte street.

TYPEWRITERS TO THE FRONT

We have in transit some very fine NEW and REBUILT Oliver typewriters. Wait for our NEW PORTABLE Machine. Our NEW SUPPLY of carbon paper and ribbons is real genuine quality. Get some.

Nelson's Typewriter Co., 332 1-2 George street

COLUMBIA SNAP.

A style C, Columbia Grafonola, regularly $60, used a short time, with 6 selections, for a quick buyer Saturday for $45. Greene Music Store, Charlotte street.

SALE OF FANCY ARTICLES

The Fraser Auxiliary of St. Paul's Church will hold a sale of fancy articles on Saturday December, 2. Watch for further notice. 2d 111 6498

At the reception for the members of the Womens' Art Association and their friends, which will be held to-morrow afternoon at the studio in the Conservatory of Music, the tea hostesses will be Mrs. G. S. Cameron and Mrs. W. H. Pretty.

NOTICE

Dr. J. M. O'Brien, Physician and Surgeon, wishes to announce that he has moved his office from 281 Park street to corner Hunter and Aylmer. 2d 111 6501

JOIN THE CLUB.

Just 25c is the first payment that makes anyone a member of the White Sewing Machine Club, at Greene Music Store, Charlotte street. 2t-112.

TAXI LIVERY

Excellent equipment. Just added new seven passenger McLaughlin, now running—2 seven passenger cars. For good service telephone Herb. Stinson's Taxi Livery. 'Phone 480. dtf

SAWS FILED AND SET CLIPPER PLATES GROUND.

Scissors, knives and razors sharpened. Razors honed ready for shaving. Surgical instruments ground. Umbrellas repaired and recovered. Wm. Taylor & Son, the Sheffield Cutlers, 216 Hunter street west. t. t. s.

EDISON BARGAIN.

I Edison Disc, regularly $144, with cabinet to match, and $25 worth of records, to first applicant on Saturday for $150, Greene Music Store, Charlotte street. 1t.

BICYCLE COVERS $1.69
BICYCLE TUBES 95c.
SATURDAY ONLY

A fortunate cash purchase enables us to offer 100 each bicycle covers and tubes, at the above remarkable price. Each tire guaranteed absolutely new and in first-class condition. Don't forget, Saturday only. Stock up at prices that will never be duplicated. WHITE BROS., Bicycles, Sporting Goods, 174 Hunter W. 'Phone 897. 2d-112

CLOSING OUT HIS BUSINESS.

Mr. H. W. Stock makes an important announcement in his large advertisement to-day. He has decided to discontinue his men's wear business and opens a closing out sale to-morrow, Saturday morning. This is a bon-fide clearing of his entire high-class stock, bought for the very best trade, and affords to every man their clothing neds with the highest their clothing needs with the highest quality goods, at closing-out sale prices. The stock is very heavy, and will stand a lot of buying but

JEWELERY

Will be Appreciated

The high standard of quality maintained at Warne Bros. assures the donor that his gift will be among the most valued presents received.

Everything from handsome diamonds and watches to the daintiest and simplest of Jewelry is on display here.

We will put aside any piece of Jewelry until Xmas if so desired.

Warne Bros.

439 George St. Diamond Hall

Mr. Stock will continue the sale until all is sold. Goods now on order will be received as they arrive and put on sale at same scale of sale prices as prevail on goods now on hand.

THE STOCK MARKET

By Stuart P. West.

NEW YORK, Nov. 10. — Uncertainty was the chief characteristic in all the markets to-day. It showed itself alike in stocks, in bonds, in cotton, in the foreign exchanges. Trading on the Stock Exchange fell off rather sharply in volume. Price changes were extremely irregular. In bonds there was less activity and prices were as near stationary as they can ever be. This was true of Liberties and most corporate issues. It was significant though that French and Belgian government issues showed no inclination to rally.

The continued heaviness in European government loans fitted in with the fresh downward trend in the exchanges which was especially marked in the case of French and Belgian francs. Both bond and exchange markets were quite evidently giving expression to their disappointment and uneasiness at the outcome of the Berlin conference between the Reparation Commission and the German treasury officials. The admission even from the highest allied sources that affairs have reached a deadlock with little promise of its being broken, brings French and Belgian finances to a crisis, for whether it is a question of direct indemnity payments or of using such payments as a basis for external loans, both countries are absolutely unprepared for German default.

Operations on Stock Exchange consisted chiefly of professional experiments on the short side. The market in general had plainly shown on Thursday that it had lost its snap—in other words the retreat of the short interest which had been plainly instrumental in putting prices up at the start of the week, was over. There was no enthusiastic outside public to take the market up when short coverings ceased. Consequently conditions favored for the time being attempts to put prices down these efforts were directed at individual stocks, first one and then another, and a number of weak spots were brought out.

Special Opportunties

come to all of us at certain times. RIGHT NOW the New York and Canadian Markets are in a splendid position to be bought. The Canadian Mining Shares are at the buying point. DON'T WAIT.

WE BUY STOCKS OUTRIGHT or will accommodate you by buying on the margin plan. The balance of purchase price is carried at the prevailing interest rate. We carry the BEST facilities for the transacting of business. 'Phones 229J—1736F.

332½ George Street, "Suite A" Opera House (Old) Block.

NELSON & MARTYN
Stock Brokers

Financial News and Views

New York Stock Exchange and Curb Prices. | Canadian Stock Exchange and Mines.

To-Day's Quotations with Opinions and Reviews of the Market.

(Quotations supplied The Examiner by Nelson & Martyn, Stock Brokers).

NEW YORK STOCKS.

	High	Low	Close
Amer. Can.	74⅛	72	73¼
Anaconda	51¼	50	50
Ches. & Ohio	74	74	74
C. P. R.	144⅜	144	144⅛
Amer. Loco.	129	125	126
Bald. Loco.	132½	128¾	129¾
Studebaker xd2½	125¼	123⅛	124⅞
Erie	13	12⅝	12⅝
B. & O.	50½	50	50
Beth. Steel	71¼	69½	70¼
B. R. T.	165⅛	165⅛	165⅛
Mex. Seaboard	18⅝	18	18⅛
Nor. Pacific	84¼	83	83¼
Mex. Pet.	228	223½	223½
Pan-Amer. Oil	91½	89	89⅛
Reading	82¾	80¼	81¾
South. Pacific	92¾	92	92
South. Rail	24¾	24¼	24¾
N. Y. Central	97¾	97¼	97⅝
Rock Island	39¾	39⅛	39⅛
Replogle	28	27¼	27¾
Pierce-Arrow	12¾	12⅛	12⅜
Gen. Motors	145⅛	141⅜	143⅜
Davison Chem.	31¾	31¾	31¾
Gen. Elec.	180	179½	179½
Cosden Oil	50¾	48⅝	49¾
Int. Paper	56¾	56⅛	56½
Royal Dutch	55	53½	53½
Rubber	52⅞	52¼	52¼
U. S. Steel	100⅜	106⅞	107¼
Int. Nickel	14⅞	14⅞	14⅞
Lack. Steel	81¾	81¼	81¼
Crucible Steel	78½	75	76¼
Midvale	33	31⅝	31⅜
Repub. Steel	50½	49¾	49¾
Gulf State Steel	89¼	85	85¾
Vanadium Steel	40	38	38¼
Transcon. Oil	14¾	14½	14½
Gen. Asphalt	48⅛	46	48
Keystone Tire	6⅞	6⅝	6⅝
Mack Truck	56¼	56	56
Atchison	103⅜	102½	102⅜
Allied Chem.	73⅝	71⅝	73
Atlantic Gulf	25¼	24⅞	25¼
Allis-Chalmers	43⅝	42	42½
A. I. C.	32	31⅝	32
Amer. Sumatra T.	33	32¾	33
Amer. Smelters	57	56⅜	56½
Amer. Tel. & Tel.	12½	12¼	12⅜
At. Coast Line	117⅜	117⅛	117⅜
Coca Cola	79⅛	77	78
Columbia Gas	110	109⅛	109⅝
Chile Copper	28⅛	27¾	27¾
Chandler	61	60¾	61
Cen. Leather	37⅝	35⅛	36⅛
Calif. Pet.	53⅞	52⅞	52⅜
Corn Products	130⅞	127½	123
Cuba Am. Sugar	21⅛	21⅛	21⅜
Dome Mines	42¼	42¼	42⅛
Famous Players	94¼	93	93⅞
Con. Gas	137¼	135½	136
Great Nor. Ore	35⅛	34¾	35⅛
Houston Oil	78⅞	74½	76¼
Indus. Alcohol	66⅝	64⅞	65
Ken. Cop. Corp.	33⅛	33	33
Kelly Spring Tire	43⅝	42¾	42¾
Lehigh Valley	67⅛	66⅞	66⅞
May Stores	166¾	166	166
Middle States Oil	12⅜	11¾	12
McIntyre P. Mine	18⅛	17⅞	18⅛
Mutual Oil	12⅛	11⅞	11⅞
N.Y., N.H.	28⅜	28⅛	28⅛
North-West R.R.	89⅛	87	87
Pennsylvania	48	47¾	48
Pacific Oil	47⅝	46	47
Retail Stores	80½	78½	78½
Amer. Sugar	75⅜	75¼	75⅛
Sinclair Oil	34	33⅛	33⅜
Sears-Roebuck	86½	85½	85½
Stand. Oil N.J.	209½	208	209½
St. Paul com.	28	28	28
St. Paul pfd.	43⅞	43	43
Tobacco	56	54¾	53⅜
Trans. Oil	14¾	14½	14½
Texas Oil	49	48⅞	48⅞
Union Pacific	145⅞	145¼	145¼
Utah Cop. Co.	63⅜	63¼	63¼
Westinghouse	60½	60½	60½
Am. Woollens	97⅛	96¼	97¼

Total Sales—925,400.

FOREIGN EXCHANGE.

Call Money—5 p.c.
Sterling—4.46.
Marks—.01¾.
Francs—6.42.
Lire—4.41¼.

CANADIAN STOCKS.

	High	Low	Close
Brazilian	41⅞	41½	41½
Brompton	35	35	35
B. E. Steel	30¼	30¼	30¼
Bell Tel.	117½	117¼	117¼
Toronto Rails	93½	93½	93½
Dom. Canners	34	34	34
Can. Gen.	82	82	82
Can. Steam. C.	20	20	20
Can. Steam. Pfd.	57	57	57
Cement	76⅛	75	76
Smelters	28	28	28
Montreal Power	99	98¾	98¾
Span. River Pfd.	101½	101½	101½
St. of Canada	62	62	62
Abitibi	61¾	61½	61½
Asbestos	68½	68	68
Detroit United	69	69	69
Price Bros.	45	44¾	45
Reo	6	6	6
Sugar	21¾	21½	21½
Can. Pfd.	63¼	63⅛	63¼
Mackay	34	34	34
New Ray	106¾	106¼	106¼
Canada Bread	46	46	46
Cottons	114	112	114
City Dairy	146	145	145
Royal Bank	208	208	208
Tucker	53	53	53
Textile	194	193	194
Bank Montreal	230	230	230
Molson's Bank	162	162	162
Bank Commerce	187	186¾	186½
Winnipeg	37¼	37¼	37¼
Twin Cities	59¾	59¾	59¾

MINES.

	Bid	Asked
Atlas	26½	27
Algonquin	10¾	11
Apex	3	3½
Argo	36	37
Baldwin	6½	8
Clifton	44	45
Boston Creek	19	20
West Dome Lake	40	40½
Dome Lake	18	18¾
Dome Mines	4201	4239
Hattie	25	26
Hollinger	1175	1200
C. Hughes	6½	10¼
Hunton	9¾	9⅞
Keora	8¾	9
Kirkland Lake	44	45
Lake Shore	281	285
Dom. Kirk	6½	7
McIntyre	1770	1800
Moneta	12¾	13¾
New Ray	23½	23¾
Davidson	20	22
Goldale	44	46
Por. Crown	24¼	24¾
Por. Tisdale	2	2¾
Preston	10½	11
Schumacher Gold	40	42
Teck Hughes	88½	88¾
Wakenda	9	9½
West Dome Con.	20	21½
Wasapika	14½	15
West Tree	11½	11¾
Wright Hargraves	300	330
Vipond	64	66
Adanac	1½	1¾
Bailey	1½	2
Beaver	31	31½
Castle	23	23½
Chambers Ferland	3	4
Coniagas	200	210
Crown Reserve	25	28
Gifford	½	¾
Great Nor.	1	2
Lorrain Cons.	8	9
La Rose	21	22
McKinley	21½	22
Mining Corpn.	85	100
Nipissing	575	585
Ophir	2	2½
Pete Lake	12	13½
Temisk	31	32
Trethewey	4½	4¾

CHICAGO GRAIN.

WHEAT.

	High	Low	Close
July	106	105	105⅝
May	114⅝	113½	114¼
Dec.	115⅛	114⅛	115⅝

WARNE'S CUT-RATE PRICE LIST

Forhan's Tooth Paste—Regular 60c.....for 48c
Infants' Delight Soap.....3 for 20c
Cutex Manicure Sets—Regular 60c.....for 48c
Mentholatum—Regular 25c.....for 16c
Mentholatum—Regular 50c.....for 33c
Mary Garden Talc Powder—Regular 50c.....for 28c
Mary Garden Face Powder—Regular $1.25.....for 99c
Djer-Kiss Talcum Powder—Regular 35c.....for 24c
Pepsodent Tooth Paste—Regular 50c.....for 34c
Mennen's Talcum Powder Regular 25c.....for 18c
Cutex Cuticle Remover—Regular 35c.....for 28c
Hutax Tooth Paste—Regular 35c.....for 18c
Mennen's Shaving Cream—Regular 50c.....for 34c
Watkins' Cocoanut Oil Shampoo—Regular 50c.....for 36c
Cuticura Soap—Regular 25c.....for 18c
Baby's Own Tablets—Regular 25c.....for 20c
Hand Bags—Regular $1.00.....for 49c
1-lb. Tin Baking Powder—Regular 25c.....for 18c
25c Johnston's Baby Powder.....for 17c
40c 'Mum.....for 28c
60c Hind's Almond Cream.....for 42c
50c Marshmallow, boxed.....for 42c

Warne Drug Co., Ltd. Phone 527

THE DELICIOUS AROMA

of our Coffee serves as a true indication of its goodness. Its Flavour and Body are unsurpassed, because of the scientific manner in which the beans are blended and roasted.

Our Coffee you should serve on your table daily.

JOHN'S
162 CHARLOTTE ST.

DEAN'S Week - End Specials

On account of the Continued Big Demand for our WEEK-END SPECIALS, we have decided to continue them again for THIS WEEK as follows:

Another 700 POUNDS PATTERSON'S CHOCOLATES Regular 60c Lb.—for, Lb. 29c

400 POUNDS PEANUT TAFFY 25c per Pound ..... 2 Pound for 26c

2,880 More COWAN'S CHOCOLATE BARS For Saturday ..... 13 BARS for 25c

DEAN'S IS THE SPOT FOR YOUR BIG VALUES IN CONFECTIONERY

DEAN'S CANDY SHOP Opposite Capitol Theatre **301 George Street**

Read With Pleasure

The complete enjoyment of your favorite magazine or newspaper, depends largely upon the condition of your eyes.

To those whose eyes tire easily while reading, a pair of our glasses will prove a revelation in comfort and genuine satisfaction.

We Will Be Glad to Serve You.

Fowler's Optical Parlors
373 George Street
Peterborough.

BLUNDERS

WHY IS THIS WRONG?

The answer will be found among today's want ads.
(What "Blunder" do you suggest?)

PATTERSON'S STORE

— SATURDAY SPECIALS —
'Phone 324

Choice Rolled Roast Beef, —..... 25c (no bone)
Choice Lamb Chops, lb. 30c
Best Chopped Steak, lb. 12½c
Best Sausage, lb. 17c

EXTRA SPECIAL
Streaky Belly Pork—
Sliced, lb.....21c Chunk, —.....19c

Our Motto:
— Quality, Service, Low Prices —
Free Cold Dog on Saturday to Every Boy or Girl with $1.00 Order.

Every Friday in this space we announce a Special Bargain for Saturday

To-morrow we offer

Nobby Tread 30 x 3½ Tires at $12.50

C. R. Banks
212-216 Charlotte Street

Dr. Goodwin
Chiropractor
Palmer Graduate
106-108 Barrie Building
Lady Attendant Phone
Hours: 10-12 a.m., 2-5 and 7-8 p.m.
Office closed Tues. and Thurs. Evenings

CHOICE CANDY SPECIALS
At HAGGIS' 204 Charlotte St.

DON'T MISS THESE EXTRA GOOD VALUES TO-MORROW:

G. B. Assorted Chocolates, Per Lb. 39c
Home-made Marshmallows, Per Lb. 29c
Home-made Marmalade Jellies in three flavours, per Lb. 20c
Sugar-Coated Peanuts ..... Per Lb. 20c

Sugar-Coated Jordan Almonds, per Lb. 40c
Rose Buds ..... Per Lb. 39c
Assorted Kisses ..... Per Lb. 22c

Peanut Crisp ..... Per Lb. 20c
Russian Fruit Bon-Bons ..... Something New, per Lb. 40c
Turkish Delight ..... Per Lb. 20c

Jelly Beans ..... Per Lb. 22c
Nut and Fruit Loaf—Nothing better for your Sunday treats 49c
Mixed Nut Taffy — with Brazils, Almonds, Filberts, and Pecans, per Lb. 45c

204 CHARLOTTE ST. — LOUIS HAGGIS — TELEPHONE 1274J.

It's confidence that does it.

EGGS

Extra Fine Fresh Eggs — Per Dozen—50c

BUTTER

Campbell's Creamery Butter Per Pound—38c

Head Lettuce, each 20, 25c
Green Sifting Tea, Lb.....40c
Cooking Eggs, Dozen 42c
Dates, to clear, 3 Lbs..... 25c
Reindeer Flour, 98 Lbs. $3.60

PORTER S. WHITE CO.
PHONE 208 334 GEORGE

16 PAGES

The Evening Examiner

PROBABILITIES.
Fresh south-west winds; quite mild; showers in many localities. Sunday — Showery.

VOL. LI., No. 111 PETERBOROUGH, SATURDAY, NOVEMBER 11, 1922 PRICE THREE CENTS

RICHARD HALL & SON, LTD. **TWO HOUR SALE TO-NIGHT.** **RICHARD HALL & SON, LTD.**

SALE CONTINUED TO-NIGHT
"SYLVAN" ROPE SILK
Regular 5c Skein. All colours. Best quality..... 2 FOR 5c
On Sale To-night .....

SALE CONTINUED TO-NIGHT
COATS' MERCERIZED CROCHET COTTON
White and Ecru. All numbers ..... 3 FOR 25c
On Sale To-night .....

COLOURED TURKISH TOWELLING
Natural shade, with White and Red stripe, 16-inch width. On Sale To-night—7.30 to 9.30—yard 17c

HEMSTITCHED PILLOW CASES
Fine quality "Wabasso" Cotton, 42-inch width.... 29c
On Sale To-night .....
(Staple Dept., Main Floor)

500 SAMPLE COLOURED BATH TOWELS
Some are slightly imperfect. Only One Pair for a kind.
Good big 50c to 75c Towels 39c
On Sale To-night—7.30 to 9.30 .....
(Staple Dept., Main Floor)

PROGRESSIVES ARE PREPARED TO CO-OPERATE

With All Who Believe in Their Principles Was Statement Issued at Winnipeg Convention

CRERAR'S ADVICE

WINNIPEG, Nov. 11.—(Canadian Press).—"I would like to see a Progressive organization in every constituency and in every hamlet which would send delegates to a national convention, where policies would be formulated," declared Hon. T. A. Crerar, in addressing last night a conference of Progressive members here on the subject of party organization.

It is stated in the official report of the proceedings issued this morning that the members generally were of the opinion that the Progressives "would be willing to co-operate with all who believed in the principles for which they stood." Finally a committee was appointed to report on plans for organization, and the discussion will be continued to-day. There has been no discussion of the leadership, so far.

The caucus sat until midnight, and the Press Committee then prepared and issued the following statement, in which it said:

"The need for national organization to co-ordinate the efforts of all persons in Canada who support the new national policy of the Progressive party in Canada was emphasized at yesterday afternoon's and evening session of Federal Progressive members in conference here.

A tentative plan for such an organization was outlined by Hon. T. A. Crerar and discussed at length. The meeting was generally of the opinion that the central body was necessary, particularly as the Canadian Council of Agriculture which formulated the platform of 1916 was not in politics, and it was necessary that the platform should be revised. Furthermore, missionary work in other parts of Canada was necessary and other reasons were also advanced by various speakers why a national organization was desirable.

The question of the breadth of the Progressive policy was also discussed, the general opinion being that the Progressives would be willing to co-operate with all who believed in the principles for which they stood.

Hon. T. A. Crerar spoke with reference to the necessity for a broad outlook in public affairs.

"No citizen," he said, "can take the view that he is concerned with interests of any one section or class, but must consider public questions from a broad viewpoint of the interests of Canada as a whole," believing the Progressive policies to be in the interests of all Canada, it was their duty to consider how Progressive organizations could be extended throughout Canada.

CRERAR NOT SURPRISED AT MEIGHEN'S COMMENT.

WINNIPEG, Nov. 11.—(Canadian Press)—"I have seen Mr. Meighen's statement and am not surprised at it," said Hon. T. A. Crerar to-day, commenting on the Conservative leader's expression of opinion on the resignation of the Progressive leader.

"Indeed," continued Mr. Crerar, "I would have been surprised if the tenor of it had been any different. Mr. Meighen has never been able to show any fine appreciation of the amenities of public life in this respect. In two of the most important matters before Parliament last ses-

(Continued on Page 10).

AT HOME.
ST. ALPHONSUS' LYCEUM MONDAY, NOV. 13TH. 8 P.M. CARDS AND REFRESHMENTS. FOLLIS' 4-PIECE ORCHESTRA.
1d-112-6542

NOTICE.
AFTER DEC. 1ST THE ROYAL THEATRE WILL NOT ACCEPT MERCHANTS' ADVERTISING TICKETS, AS THE CONTRACT EXPIRED OVER SIX MONTHS AGO. 2d-113-6554

CHRISTMAS GREETING CARDS
THE FINEST STOCK OF CHRISTMAS CARD PROCURABLE DOZENS OF DESIGNS—CARDS IN STOCK — MAKE SELECTION EARLY PRICES DOWN. SEE SAMPLES AT THE EXAMINER OFFICE. dtf.

Homage to Those Who Gave the Most That Man Can Give

LONDON, November 11 (Canadian Press). — With a solemnity that is heightened rather than diminished by the passage of years, Great Britain to-day rendered homage to those who gave the most that man can give—life itself—in the Great Conflict which ended four years ago.

The fourth anniversary of Armistice Day was observed this morning by a great silence throughout the land and in the distant Dominions.

Representing the nation, King George laid a wreath on the Cenotaph at Whitehall, and Earl Haig placed a wreath for the Great War Veterans of Canada.

NARROW ESCAPE MAYOR McGUIRE

Toronto's Chief Magistrate Cut and Shaken Up in Auto Accident.

TORONTO, Nov. 11.—(Canadian Press.) — Mayor Maguire at midnight last night narrowly escaped serious injuries when an automobile in which he was riding was overturned and smashed in a collision at the corner of Christopher street and University avenue. His Worship suffered from bruises, a cut behind the ear and a severe shaking up, and was sent to his home from the General Hospital, where surgeons said his injuries were not serious.

Dr. Frank Wright, a well known physician, was driving the automobile which collided with that in which His Worship was riding.

ONLY 4 BOYS IN PLOWING CONTEST

Harold Collins of Otonabee Won First Prize.

The results of the boy's contest for ploughing recently held under the auspices of the Peterboro County Ploughmens' Association were as follows:—Harold Collins, R. R. 2, Keene, was the outstanding winner with a total of 91 points; m. Taylor, R. R. 8, Peterboro, second, with 85 points; Jos. McManus, R. R. 4, Lakefield, third, 84 points; Mark Freeburn, R. R. 2, Warsaw fourth, 82 points.

In each case the ploughing of five acres was done on the home farm of the boys. It is regretted that there were no more than four entries from the whole of Peterboro county. The boys are to be congratulated on the class of work accomplished. As will be noted by the scores only three points separated the second, third and fourth men. This meant keen competition.

Substantial prizes have been offered, and the committee hopes that next year greater interest among the boys of the county will be taken in this competition.

The judges were, Joshua Smithson, Otonabee, and M. D. Sullivan, Douro.

ARMISTICE DAY WAS GENERALLY OBSERVED

Two Minutes Silence In Honor of Dead Principal Feature.

TORONTO, Nov. 11—(Canadian Press). — Commemoration of the Fourth Anniversary of Armistice Day was probably more general to-day throughout Canada than on any previous occasion since the memorable November 11, 1918. Two minutes silence in honor of the heroic Canadian dead was the principal feature of the celebration in all parts of the country.

Railroads, telegraph systems, factories and stores stayed their operations in respectful memory of the fallen.

This afternoon there were various military and civil ceremonies accompanied in many centered by the offering of floral tributes on cenotaph or monuments. There were also many church services, chimes being used very effectively where available. Armistice Day dinners were given in some places. To-morrow there will be further services of thanksgiving and memoriam in churches.

MANY BUYERS LOCAL MARKET THIS MORNING

But Produce Not as Plentiful as Usual—Roots and Apples Were the Main Items.

SPYS 60c. PECK

The fine weather brought out plenty of buyers at the market this morning, but produce was not as plentiful as usual. Roots were the main item in the carts, with plenty of apples also, ranging in prices and varieties from Tolman Sweets at 25 cents a peck, to the Ontarios at 40, cranberry pippins at 50, and Sys at 60 cents a peck. One man had a whole load of turnips at 75 cents a bag; onions were 40 cents per peck; beets 25 cents; carrots 25, parsnips 30. Potatoes were scarce, selling at 80 and 85 cents a bag. Pork this morning ranged from 17 and 19 to 18 and 20 cents a pound, and crystallized honey was selling at one corner for 10 cents a pound. Another dealer had five and ten pound pails in the dark and light at 60 cents and $1.10, at 70 and $1.75. There were plenty of live fowl in crates, and numerous small porkers. Seed onions were 20 cents a quart this morning and butter beans 10 cents for the same measure. Citrons were selling at from 5 to 15 cents apiece.

There were quantities of fowl in the basket section. Turkey and duck were scarce, the former selling at 40 cents per pound, the latter at 26 and 27 cents. Geese were asking from 22 to 25 cents per pound, hens 18 to 20, and chickens anywhere from 18 to 28 cents per pound. Eggs were 55 and 60 cents a dozen, butter 35 and 37 cents a pound. Mixed wood was selling from $7 to $9 per load.

THE YOUNG MEN'S SECTION TO MEET

Aims and Objects of the Newly Constituted Section of the Chamber of Commerce.

The temporary executive of the Young Men's Section of the Chamber of Commerce has decided to get off with a good start on Friday next, November 17th, at 7.30 p.m., at the general meeting.

Believing in the policy that all action should be taken after being thoroughly informed on all points, they have decided to make this first meeting of an educational nature. This has been arranged through the kindness of our busy City Clerk, Mr. S. R. Armstrong, in consenting to be speaker of the evening on the subject of "Civic Affairs and Its Relationship to the Young Men."

The constitution and by-laws drawn up by the Executive will be submitted to the meeting for approval by Acting President F. J. Overend, and a nominating committee will be elected to bring in a slate for the election of permanent officers.

An opportunity will also be given to the meeting for individual suggestions as to any civic problem which should engage the attention of the section in its activities.

The proposed constitution states that the aims and objects shall be, primarily,

(a) For the encouragement of a broader knowledge on all matters pertaining to citizenship.

(b) For the advancement of the commercial, industrial, agricultural and civic interests in the City of Peterborough and district.

The Executive cordially invites any and all young men (as young as you feel) to be present on Friday next, November 17th, at which you can be assured of an educational evening.

As long ago as when the Romans landed in Britain they found London already a considerable town.

A Fine of $20 For Selling Coal in Excess Fixed Price

TORONTO, November 11 (Canadian Press). — An Order-in-Council was passed yesterday, which imposes a fine of $20.00, and costs, upon coal dealers for each sale of anthracite coal at prices in excess of those set by Fuel Controller Ellis.

The law will be extended to every municipality upon the local Council passing a resolution asking for it.

ANOTHER YEAR FOR W.H. YOUNG

Pastor of George Street Methodist Church Commended for His Work

At the meeting of the Quarterly Board of George street Methodist church, following the close of business before the Board, an expression of confidence and satisfaction with the ministry of the church during the last two and part of a third year in the pastorate of Rev. W. Harold Young. Mr. E. E. Ingall spoke of the delightful associations established by the pastor with his congregation and said he voiced the unanimous wish of the congregation that Rev. Mr. Young should consent to remain for a fourth year. The intimate work of the pastorate had been most efficiently performed, while the interest in the Sabbath services was shown by the gratifyingly large attendance. In all respects the pastor had been most acceptable and he trusted, in fact he might say, that a continuance of these cordial relations might be anticipated. He would put the wish of the congregation in the shape of a formal resolution, which the Board might accept, for consideration.

Dr. E. E. Harvey seconded the resolution, that the entry on the minutes should have proper place. He had pleasure, he said, in endorsing what had been mentioned by the mover, and added something of earnest appreciation, which all would agree as fully deserved. Rev. Mr. Young thanked the meeting, (the resolution being carried), and said that while suggestions had come to him to go to other centres, he had found life and work and association in Peterborough so pleasant and heartening that he would, as the congregation wished, remain a fourth year. He had on occasion referred to his life here, a pastorate that opened for him the very pleasantest of surroundings and congenial friends, and he felt bound to Peterborough and George street church by ties that would in the future grow stronger as memories of the years of his pastorate were recalled. He thanked the Board for its kindness and would look forward to another year of ministerial work with large anticipation of a really good time.

HUNTERS RETURN WITH THE SPOILS

Bear and Several Fine Deer Are Showing At Mervin's

Last week end a carload of supplies, rations and equipments, was seen on its way to the country district north of Apsley, said load having been collected for the past six months.

On inquiry it was learned that the cargo belonged to Mr. Charles Stapleton and party.

And on closer inspection of the load there was noticed a huge box with the Red Cross insignia painted on each side, with first-aid outfit, to be prepared for the worst.

And that was the last their friends expected to hear of their doings until they returned at the end of the "vacation."

But no; Murder will out, and at the [illegible] of a city butcher shop—in fact, John Mervin's—there hangs the [illegible] of a huge bear and several deer, which would indicate that there will be a steady supply of wild meat arriving in town from that source.

No doubt a royal welcome will await the party on its return.

SKATING TO-NIGHT
SPECIAL BAND CONCERT Brock St. Rink
SKATING Tuesday and Saturday, with band balance of week.

THE CITY MAY BANQUET BALL TITLE WINNERS

Council Asked to Suitably Recognize Sport Prowess of C. G. E's and Maple Leafs.

TWO CHAMPIONSHIPS

Local sports, the City Baseball League, and the P.A.A.A. are looking to this city, through its Council, to show some mark of appreciation that two Provincial championships have been brought to Peterborough this year—the Intermediate and Midget ball titles. And in this connection it has been projected that the City Council vote a grant to defray the cost of banqueting the C.G.E. ball team and Peterborough's Maple Leafs, who won the championships of the Province in their respective classes the season recently closed.

Not only a banquet, but also a souvenir for each individual player, in recognition of these boys' baseball powers by their home city is the hope of a delegation which waited on the City Council in Committee of the Whole last night.

That delegation was composed of Louis LeBarr, Alex. Kay, Ed. Wright, Frank Convery, Arthur Cranfield, and Donald Loucks, representing the P.A.A.A., the City League, and Peterborough sports in general.

The conference resulted in a Council committee, composed of Ald. Mel. Turner and Nagel Phelan, being appointed to confer further with the delegates present, and report to the Council some concrete recommendation.

Ald. Stocker presided in the absence of the Mayor.

In laying the proposition before Council, Mr. Cranfield thought that it is up to the City Council to follow the example of other municipalities in such cases, and suitably acknowledge the honour brought here by these two teams. For instance, Galt gave each player $25.00 and banqueted their team, and St. Thomas sent their boys to the World Ball Series.

It had been proposed, he said, that were the boys banqueted, the function should be staged next week.

Alex. Kay emphasised the fact that it is ten years since Peterborough won the Provincial championship, and the present champions were all Peterborough boys, especially so the Maple Leafs, every one of whom were educated in the local schools. The plan in view is, he added, that the O.B.A. officials should attend the projected banquet, when the trophies and presentations would be made, including, he hoped, some tangible recognition from the city for each player.

Discussion brought out that from 24 to 30 players and guests would have to be provided for, and that the P.A.A.A. has spent considerable money on the teams this past year.

As a whole, Council seemed in favour of granting the request of the delegation.

THE WEST IS NOW ON THE UP GRADE

Business Revival is Quite Noticeable—Stocks Low.

HAMILTON, Nov. 11. — (Canadian Press)—C. H. E. Bamford, of Winnipeg, who is east on a business trip, brings an optimistic note concerning the business prospects of the west. "The West", he said, "is passing through some very trying times but it has touched bottom and is now on the up grade."

He said that, while there would be no boom like in 1912, a gradual, steady, solid, substantial progress had already started. Business was improving with the turn of the year, and revival in trade will be quite noticeable. Stocks in retailers hands were low, and there must be large purchases in 1923. Hard times had not been an unmixed evil, for they had forced the western farmer to adopt more diversified type of farming. More wheat had been shipped out of Canada so far this year than had been shipped out all last year. Money was coming into farmers' hands and they were beginning to pay off their debts.

ADOPTS RADIO

TORONTO, Nov. 11—(Canadian Press).—Ontario Hydro Commission adopts radio for communication between stations.

"11-11-11"

On this Armistice Day, Nov. 11, the war has been over for four years. It is almost startling, that so much time has elapsed since the German surrender, 11th hour of the 11th day of the 11th month.

Time, which heals all wounds and obliterates all human activities, is rushing the great conflict into the mists of memory.

The world still foments with troubles, but the outlook as a whole is far better than it was a year ago. There are fewer uncertainties in the situation, and it is becoming obvious that the world is definitely on the way back to the normal conditions of peace. The road, however, will be a long one.

Crises, which threaten to become calamities, still rear their ugly heads periodically. But people are noticing that these crises never turn out as badly as expected; the clouds are more terrifying than the storms that follow.

Canada is leading all other countries in reconstruction and a return to sane thinking—common sense. We have taken and withstood the shock of industrial depression, natural reaction of the war. Our outlook is bright, where a year ago it was uncertain.

Europe will be slower to recover, for its damage was greater. But conditions over there, while bad, are far better than even the most optimistic hoped for when the last shot was fired in France.

Convalescence from a critical illness requires time, cannot take place quickly by magic. That is the keynote of the European situation, this Armistice Day.

FORTUNE TELLER CASE SETTLED AFTER EVIDENCE ALL TAKEN

Mr. Justice Latchford's Suggestion Resulted in Withdrawal From the Jury at Cobourg—Urged Old Neighbors to Renew their Former Friendship

Evil-Doers Unrevealed.

(By Staff Reporter)

COBOURG, November 11.—The poisoned pen that disrupted life-long friendships between Alnwick township farmers in the vicinity of Roseneath, until families that had grown old together were turned against each other finally resulting in Mrs. Richard Thompson's slander suit for $2000 against Ed. Weir, may eventually be frustrated it the settlement by mutual agreement in the Assizes here yesterday develops into a complete reconciliation.

One little silent unrelenting nod by the plaintiff was interpreted as an indication that the breach which malicious rumour had opened and scurrilous unsigned letters had widened might not be closed and healed as quickly as Mr. Justice Latchford hoped in his mediative appeal to the opposing parties before the case was given to the jury.

An agreement was arranged within a comparatively short itme by the respective solicitors, Mr. G. A. Payne of Campbellford and Mr. W. F. Kerr of Cobourg for the plaintiff and Mr. G. N. Gordon, K.C. for the defendant.

In withdrawing the case His Lordship said:— "It is plain that Mrs. Thompson is absolutely without blame. There is not the slightest suggestion on the part of Mr. Weir or any one else, except the individual who wrote those anonymous letters, that she had anything to do with the loss of that money. All the parties in this case are substantial farmers, and were good neighbours to one an other until this trouble started. Each party has agreed to pay his and her own costs. I hope that they will be on as friendly relations as before. Mrs. Thompson naturally feels hurt, as a woman of high character, but I think she was a little severe in asking Mr. Weir to acknowledge that he had started the rumours"

His Lordship said it was regrettable that the action had ever started but he appreciated Mrs. Thompson's strong desire to clear her name and reputation from the malicious stories that had been circulated after the disappearance of Mrs. Weir's $600 before her death. He expressed the wish that some effort be made to trace the authorship of the two baleful letters.

When Mrs. Thompson shook her head slightly at Mr. Justice Latchford's proposal that the old friendship should be restored, he remarked "the greater the height the greater the fall" evidently a reference to Mrs. Thompson's excellent character and by metaphor that the rapprochment would be that much sincerer

Was Warden Once

Like the Thompson family and the various witnesses in this case, Edward Weir is a farmer of high repute in Alnwick township. He was identified for years in municipal work, was a member of the Council of Northumberland and Durham and has the destinction of having been Warden.

Saw a Fortune-Teller

Mr. Weir was called in his own defense by Mr. Gordon at the resumption of the trial Friday morning He testified that after his wife's death in June 1921 his maidservant Katie had asked him to see a fortune teller about the missing money.

"I said I wouldn't go because I didn't believe in fortune-tellers" defendant continued 'Katie began to cry. She said she had full control of house and people would blame her for the theft. So I said "all right Kate Ill go."

"The first man who asked me after I had come back from the fortune-teller was Mr. Thompson He asked me what she had said, and I told him there wasn't much to say On October 3rd, he came over and asked me to go down, his wife wanted to see me. I told him I wouldn't that she sent for me once before and gave me an insult. He said 'I dida't know till last Saturday night that my wife was blamed for that money'."

"I asked Mr. Thompson if he ever heard anyone say that I had said Mrs. Thompson took it and he said he had not. I said I had always told him I never believed in fortune-tellers".

On October 3, Mr. Weir told Mr. Thompson what the fortune-teller had said, and described the route the mythical woman had followed from the Weir house. Defendant declared that he had said the road was west from his house and not east as related by several of the plaintiff's witnesses as indicating the Thompson house.

"Mr. Thompson asked me if Ella (his wife) resembled the woman described by the fortune-teller, and I said she resembled her some."

Tried to Hire Detective

Defendant testified that it was Mr. Thompson who first suggested the engaging of a detective. "I told him it would cost considerable money,

(Continued on Page 10.)

Allies Determined Hold Their Ground In Constantinople

LONDON, November 11 (Canadian Press. — The situation at Constantinople, where the Turks want the Allies to get out—and the Allies are determined to sit tight—is still very critical, all the morning papers agree. None of them furnish any definite news to justify their view.

Even the Government itself is declared in some quarters to be largely in the dark owing to the difficulty of communicating with the Near East, and absolutely nothing can be learned of the attitude of th Angora Government.

WILL SAVE $95 SNOW PLOWING HERE THIS YEAR

Eighteen Tenders for Work in 1922-23 Received by City's Board of Works Last Night.

TOTAL COST $1324

According to the contracts awarded last night by Council's Board of Works, the city will save $95 on its removal of snow and slush from the sidewalks this year. The tenders accepted total up to $1324 for this work during the winter of 1922-23 as against $1419 paid last year to contractors for eight districts, the centre of the city (No. 1 district, always being snow plowed by day labor.)

The successful tenderers last night were as follows:

District—	Amount
2—W. J. Stinson	$210
3—Thomas Flannery	265
4—Robert Manley	175
5—George Sexsmith	175
6—George Sexsmith	200
7—T. J. Quinlan	140
8—H. Kerr	160

Last Year's Figures.

The contracts awarded last year for this work and carried out, were as follows:

District 2—W. J. Stinson	$220
District 3—A. Deal	285
District 4—Cooney	175
District 5—Geo. Sexsmith	150
District 6—George Sexsmith	200
District 7—Dave Conroy	169
District 8—H. Kerr	220

The contracts were let last night on motion of Ald. Turner and Crowe and the motion carried unanimously.

Tenders Received.

Following were the tenderers for this year's snow plowing from which the committee will place the contracts as outlined above:

Geo. Sexsmith	District 5 $175
George Sexsmith	District 6 200
A. Valois	District 8 200
H. Kerr	District 8 160
H. Kerr	District 7 147
Dave Conroy	District 7 165
A. Deal	District 3 280
W. J. Stinson	District 2 210
Robert Manley	District 4 174
Benj. Revoy	District 8 195
Fred Bissonett	District 8 220
M. J. O'Brien	District 7 165
T. J. Quinlan	District 8 200
T. J. Quinlan	District 7 140
E. J. Ferguson	District 2 210
E. J. Ferguson	District 4 200
E. J. Ferguson	District 3 270
Thomas Flannery	District 3 265

While the foregoing action of the Board of Works will have to be confirmed by the council, in accordance to routine, there is no doubt that the former's recommendation will be sustained by the latter.

Repair Bridge.

Ald. Turner raising the question of repairing Centre street bridge, the chairman will have that work done, and a cinder path laid.

There were present Chairman Ald. Walter Stocker, Ald. Nagel Phelan, James Hilton, Mel. Turner Malcolm McIntyre and Jos. Crowe.

FOR SALE.
HAPPY THOUGHT RANGE, WITH WATER FRONT AND WARMING OVEN. IN GOOD CONDITION. EXTRA GOOD BUY. APPLY 457 DOWNIE STREET. 2d113

LANSDOWNE LODGE S.O.E.
A MEETING WILL BE HELD TO-NIGHT AT 8 P.M. TO MAKE ARRANGEMENTS TO ATTEND THE FUNERAL OF OUR LATE BROTHER G. HORSEFIELD.
R. STARR, PRESIDENT
1d112 6545

CITY BILLIARD LEAGUE
ALL TEAMS WISHING TO ENTER FOR THE COMING SEASON ARE INVITED TO SEND IN THEIR NAMES ON OR BEFORE NOV. 20, 1922.—F. W. EGGLETON, SERETARY— PETERBORO CITY BILLIARD LEAGUE, 'SONS OF ENGLAND' HALL. 3d 113 6511

NOTICE
THE PETERBOROUGH GOLF AND COUNTRY CLUB
THE CLUB HOUSE WILL BE CLOSED FOR THE SEASON ON THE 13TH INST. MEMBERS WISHING TO TAKE OUT THEIR CLUBS SHOULD DO SO BEFORE THAT DATE.
2d-112-6536

33⅓% OFF ON ALL EBONY, IVORY, AND LEATHER GOODS, at WARNE'S BIG 2 for 1 SALE SATURDAY & MONDAY
PHONE ORDERS TAKEN AND GOODS DELIVERED

6 Acres, Frame House, 6 Cords Hardwood, close to City.....$2,400.00
5-Roomed Brick House, Central, with Plumbing $2,400.00
A New Bungalow, complete with Plumbing, Furnace $3,500.00
37 Stewart Street, to Rent, reasonably—with Plumbing.

TAYLOR & HOWDEN
144 HUNTER STREET. REAL ESTATE. PHONE 1462

PETERBOROUGH AUTO RADIATOR REPAIR
Automobile Radiator Repairing. New Cores and Wrecked Radiators a Specialty. All Work Guaranteed.
Drive Your Car Down, and We Will Take Off the Radiator. Automobiles Repaired Promptly. Authorized Studebaker Car Service.
ROLAND BEST ARD GARAGE
207 Simcoe Street 'Phone 1364

ARCHITECTS.

W. & WALTER R. L. BLACKWELL — Architects. Office, Bank of Commerce Building, corner of Hunter and Water Streets. Telephones, Office, 1200J; Residence, 1272.

W. H. BARRY—Architect. Plans prepared for Monumental, Commercial and Domestic Buildings. Office, 539 Gilmour street. Phone 567.

BARRISTERS AND SOLICITORS

GORDON & O'BRIEN—Barristers, Solicitors, Notaries. Money to loan on easy terms. Special attention to Patents and Trade Marks. Phone 219. G. N. Gordon, J. A. O'Brien.

S. T. MEDD—Barrister, Solicitor Notary. Office over the Dominion Bank, corner of George and Simcoe Streets. Telephone No. 22. Private funds to loan at current rates upon easy terms.

C. R. WIDDIFIELD, B.A., Barrister, etc., and Solicitor for the City of Peterboro. Money to Loan. Office, over the Bank of Commerce. Phone 550.

PECK, KERR & McELDERRY, Barristers, Solicitors and Notaries. Office, Water street, Peterboro. Money to loan at the lowest current rates of interest on easy terms of payment. E. A. Peck, F. D. Kerr, V. J. McElderry.

O'CONNELL & CORKERY — Barristers, Solicitors and Notaries. Money to loan at the lowest current rates of interest. Daniel O'Connell, John R. Corkery, Hunter street, two doors west of the Post Office.

DUMBLE & JOHNSTON—Barristers, Solicitors, etc. Office, over the Toronto Savings and Loan Company, George St. D. W. Dumble, K.C., W. Johnston.

A. E. DIXON—Barrister, Solicitor, etc. Office, Hunter and George Streets. Entrance next to Madill's drug store.

HALL & HALL—Barristers, Solicitors and Notaries Public, Hunter Street, Peterboro, next to St. John's Church. Money to loan at the lowest rates of interest. E. H. D. Hall. Basil D. Hall.

MOORE & WEARING — Barristers and Solicitors, 408 Water Street, opposite the Post Office. Money to loan at the lowest current rates of interest. Jos. Wearing, M.A.

R. R. HALL—Barrister, Solicitor, etc., Peterboro, Ont. Office, corner of Hunter and Water streets, over the Canadian Bank of Commerce. Trust Funds to loan on easy terms of payment.

JAMES FORDYCE STRICKLAND—Barrister, Solicitor, Notary Public. Money to loan. 575 Water street, Peterboro. Phone 191.

WILFRED F. HUYCKE, Barrister, Solicitor, Notary Public. 395 Water Street. Telephone 219.

MEDICAL.

DR. BUCHANAN, F.R.C.S., Edinburgh; M.R.C., Eng.; L.R.C.P., London. Eye, Ear, Nose and Throat Specialist. Hours, 9-11, 2-4 p.m., and 7-9 p.m. Phone 519 Office, corner of Water and Murray Streets.

T. GEORGE LOUDON, M.D., C.M. Physician, Surgeon and accoucheur. Office, 201 Brock street. Phone 1868. Office hours, 9 to 11 a.m., 2 to 4 p.m, 7 to 8 p.m.

MONEY TO LOAN.

We have funds to loan on Real Estate Security at the lowest rates. GORDON & O'BRIEN. Phone 219.

OSTEOPATHY.

DR. BRUCE E. MARSHALL—Osteopathic Physician. Office, 242 Hunter stret. Hours, 9 to 11, 2 to 4 p.m., 7 to 8 p.m. Telephone 116W.

DRS. WALMSLEY & SETTLE—Osteopathic Physicians. Office in Sun Life Building, corner of Hunter and Water Streets. Entrance 124 Hunter Street. Phone 649 Office Hours, 9 a.m., to 9 p.m.

CHILDREN'S AID SOCIETY
—of—
PETERBORO CITY AND COUNTY

For the Care of Neglected and Ill-Treated Children.

G. W. POWELL.
Assistant Secretary and Inspector. 588 George Street. 'Phone 1044W. Office Hours: 12 to 2 and 6 to 8 p.m.

BUILDING MATERIAL
AT
Reasonable Prices

We keep in stock the following Builders' Supplies:
Cement Lime
Hard Hall Plaster Plasterers' Hair
White Rock Finish Mortar Colour
Plaster Paris Gypsum Wall Board
Fire Brick Hard and Soft Coal
Fire Clay Wood

THOS. A. REHILL
210 Wolfe Street (near C.P.R. Stn.)
'Phones—Office 245, Residence 665W

BUSINESS POPORTUNITIES

INVESTORS—INVEST FOR PROfits. If you have $50 or more to invest in high class propositions write for free information. We are in close touch with Oil, Lease and Royalty investments. Information absolutely free. J. S. Graham & Company, 507-8-9 Enid National Bank Bldg., Enid, Oklahoma. 1d112 6325

HELP WANTED—Male

MAKE MONEY AT HOME—$15 to $60 paid weekly for your spare time writing show cards for us. No canvassing. We instruct and supply you with work. West-Angus Showcard Service, 29 Colborne Building, Toronto. dtf 730.

FIREMEN, BRAKEMEN, Beginners $150, later $250 (which position?) Railway, Box 6226 Examiner. 12d 7 11 13 14 18 20 21 25 27 28 2 4

A LEADING LIFE INSURANCE Company has a good opening for a bright energetic young man; apply in writing stating past experience to Box 6547 Examiner. 3d114 6547

WASTE SPACE IN CELLARS etc., can be made to yield $25 per week, all winter, growing mushrooms for us. Booklet for stamp. Toronto Supply Co., Queen and Spadina, Toronto. 1d112 6536

REPRESENTATIVE WANTED — An exceptional opportunity in this territory for our money saving household necessities. Sell on demonstration. Large profits and steady business for a wide awake man. Small capital required for goods only. Our organizer is now here. Write for appointment. Box 6485 Examiner. 3d112 6485

HELP WANTED—Female

WANTED—ONE DINING GIRL one upstair girl. Apply Mrs. W. Fisher, Grand Hotel. 3d 112 6512

MAID WANTED — THIRTY DOLlars a month. Apply at Examiner for address. 3d112 6288

WANTED — MAID TO ASSIST with housework. Apply at Examiner for address or phone 1442J. 3d113 6530

WANTED — LADIES TO COLOR Christmas and Easter cards at home. Light fascinating work. Particulars for stamp. Little Art Shop 165 Spadina, Toronto. 1d112 6539

SALESLADY WANTED WITH good references; experienced preferred. Apply 293 George Street. 3d113 6534

WANTED — GIRL FOR GENERAL housework; good wages. Apply 272 Burnham street. 3d113 6531

WANTED — A HOUSEKEEPER for a family of five; good home. Apply at Examiner for address. 3d113 6322

A RESPECTABLE MIDDLEaged motherly woman, small family. Highest wages if satisfactory. Mrs. Hamilton, 805 George street. Phone 949J evenings. 3d114 6553

NOTICE.

GRAMOPHONE RECORDS EXchanged. 'Phone 1035J 6d116 6520

HENRY BROS. CARPENTERS and builders, estimates given on new and repair work. Also hardwood flooring of all kinds. Phone 1024. Residence 14 Murray street. 26d123 6015

PHONOGRAPHS REPAIRED, T. Griffin, 124 Park street north, 'Phone 2163W 26d 122 5967

CHIMNEYS

CHIMNEYS AND FURNACES cleaned, etc., also roofs repaired. Phone 1851W. 2Cd116 5768

CARTING AND EXPRESS' — Cartage and Express, large or small orders, any distance. Phone 619M. William Black, 261 Perry street. 26d116 5820

ANNOUNCEMENT

I WISH TO ANNOUNCE TO the Public that I am in the Taxi Business with a first class seven passenger Sedan Car. Excellent service. Reasonable rates. 'Phone 1886J. H. Howell, 273 Simcoe street 6d 113 6233

PERSONAL

MATRIMONIAL AND FRIENDship Photo Magazines, 30c; no stamps. Send privately sealed. Box 5, Isherwood, Ont. s-t-f-1980.

HEIRS WANTED AT ONCE 50,000 ESTATES seeking claimants, you may be one. Send 10c silver for Bulletin. International Claim Agency, A-39 Pittsburgh, Pa., U.S.A. 10d 7 14 21 28 4 11 18 25 2 9

MARRY — WORLD'S LEADING correspondence Club for lonely people. Many rich. Quick results Lists free. Honorable Ralph Hyde 129 San Francisco, Calif. 4d 21 28 4 11 5907

KNOW YOUR LIFE — LATEST scientific method. Develop your powers. Send birth date; 25c in stamps. Satisfaction guaranteed. Walter Winston Kenilworth, 88 Blvd, Courcelles, Paris, France. 8d4 11 18 25 2 9 16 23

YOUR FUTURE FORETOLD — Send dime, birth date and stamp for truthful, reliable, convincing trial reading. Prof Erwing, Box 1120 Station C., Los Angeles, California. 4d4 11 18 25 6193

HOUSES, REAL ESTATE

FOR SALE — 6-ROOM CLAPboard House in East City. Apply Examiner for address. 6d 113 6227

FOR SALE— GOOD LOT, WITH buildings suitable to be made into house. Centrally located. Apply 283 Stewart street. 3d 112 6290

6 ROOM FRAME HOUSE, THREE piece bath, west side, $2000. 7-room brick with stable, west side, $2900. Small down payments, the balance like rent. Apply 344 King 3d113 6303

FOR RENT

CHEERFUL, MODERN HEATED apartment; also a large garage. 451 Water street. 6d112 6197

TO RENT — A PART OF A BEAUtiful house, East city. Phone 1227J 6d117 6336

TO RENT — 2 FURNISHED rooms heated; reasonable rent. Apply 477 McDonnel street. 3d112 6255

TO RENT—1 DOUBLE PARLOR bedroom—with or without board; use of the 'Phone. Apply 386 Stewart street. 3d 112 6503

TO RENT — VERY WARM COMmodious house. Telephone 2017J. 6d116 6305

FOR RENT — HOUSE AT 461 McDonnell street. Apply at Warne's Drug store. 3d113 6529

TO RENT — BRIGHT MEDIUM sized house, conveniences; Antrim street, near George. Good garden. Apply 183 Antrim street. 3d113 6308

TO RENT — 2 FURNISHED heated rooms. Central; with or without board. Apply 137 Dublin street 3d 112 6506

TO RENT — FURNISHED HEATed room to a couple or girls for light housekeeping; all conveniences. Apply at Examiner. 3d114 6334

FOR RENT — 6 ROOMED HOUSE easily heated; water and light; $12 per month, 506 Sherbrooke street. Apply 263 Hunter. 3d113 6311

FOR RENT — HALF HOUSE IN East City. Apply to Examiner for address. 3d113 6301

TO RENT — SEVEN ROOMED brick house. All conveniences; central. Possession 1st December. Apply 537 Harvey street 3d 112 6295

TO RENT — COMFORTABLE bedrooms with use of bath and kitchen. Apply evenings, 699 Water street. 4d114 6312

FOR RENT —HEATED APARTment; Grand Central Building. Immediate possession. Apply 437 George street. dtf

FOR RENT — GARAGES FOR rent; centrally located; also storage accommodation. Apply 437 George street. dtf

FOR RENT — A STEADY RESpectable lad can have a comfortable bedroom in modern home; use of phone, with or without board. Apply phone 427W. or 243 McDonnel street. 3d114 6332

TO LET — A WELL HEATED apartment of 2 or 3 rooms on bath flat; all conveniences; good central location; suitable for a young couple; references required. Apply at Examiner for address. 3d113 6319

STORE AND APARTMENT
to Let. Reasonable Rent.
Large Pea Coal for Sale.
Also Cast-Iron, Hot Water Radiators, and Rubber Belting.
A. LOW & CO.
264 Simcoe Street
'Phone 697—Night and Holiday 1027

It Pays to Advertise.

FOR SALE

FOR SALE — ART GARLAND Heater, in good condition. Apply 623 Chamberlain street. 3d-112-6399

FOR SALE — LADY'S BROWN winter coat and oppossum fur. Apply 195 Reid street. 3d 112 6297

FOR SALE — McCLARY'S COAL Heater, in good condition, $3.00 for quick sale. Apply 56 Wolfe. 2d112 6302

FOR SALE — HEN HOUSE 5 x 6, with feed room 5 x 12, in good condition. Apply 340 Reid street. 1d112 6333

FOR SALE — .303 ROSS RIFLE, never used, and 80 loaded shells, for same; $40.00. E. Symes, 207 Rink street. 3d113 6316

FOR SALE — ONE NEARLY new Wilton rug, 3 x 3 1-2 yards. Apply 175 Sherbrooke. 3d 112 6298

FOR SALE — NEW MILCH COW (Durham) 4 years old. Apply at Examiner for address. 3d114 6337

FOR SALE — CROWN HURON range, wood or coal; cheap for a quick sale. Apply 455 Stewart St. 3d114 6339

FOR SALE — MODERN JEWEL stove in 1st class condition. Apply 221 Brock street. 3d113 6320

FOR SALE — A QUANTITY OF Spy apples (grounders), the very best for present use. Apply E. Brown, Port Hope. 3d114 6552

FOR SALE — LAUNDRY STOVE, with hot water jacket; leather divanette. Apply 540 Waterford St. 2d112 6523

FOR SALE — STOVE — PARLOR cook, self feeder. Apply 607 Chamberlain street, between hours 5.30 and 7.30 p.m. 3d113 6315

FOR SALE — GENT'S WHEEL — coaster brake; man's fur wombat coat, size 40. Apply 341 George street South. 3d112 6286

FOR SALE—GEORGE WHITE Tractor with three-furrow plow, cultivator and 10-inch grinder. Apply John T. Miller, R. R. 1, Millbrook. 3d 7 9 11 6 2 11

FOR SALE — HAWAIIAN Guitar; nearly new. Apply 264 Stewart street. 3d 112 6492

FOR SALE — FANCY SCOTCH canaries. Apply to Miss M. Comstock, R. R. No. 3, Hastings. 3d 112 6494

FOR SALE — LADY'S BLACK winter suit, size 42. Worn once. For information call 1375W. 2d112 6309

FOR SALE — QUARTER CUT Oak couch. Apply 300 Pearl Ave. 3d 112 6496

SINGLE BARREL SHOT GUN for sale, 12 ball. Good as new $10. Apply Examiner for Address. 3d 112 6293

FOR SALE — BOSTON BULL, male pup. 250 Carlisle avenue. 3d 112 6291

FOR SALE — COAL HEATER in good condition; $10.00. Apply 124 Park street. 3d 112 6289

FOR SALE — WALNUT SIDEboard, half dozen dining chairs, carpenters work bench and other article. Apply 508 Charlotte. 3d114 6328

FOR SALE — A NUMBER OF extra good Leicester ram lambs, bred from imported stock; price reasonable. Sandy Matchett, R. R. No. 11, Peterboro. Phone 995 ring 1-3. 4d3 '10 11 1w 6176

FOR SALE — WEST END WOOD Yard, dry mixed slabs, cut 12 in. long, $4.50 half cord. Phone 1911W J. F. Gray. Prompt delivery. 6d116 6535

FOR SALE — SETTEE, KITCHEN sideboard, chairs, tapestry, rug, runner, medium heater, cross cut saw, single plow, harrows, single platform sleigh, auto pump. 257 Wolfe. 3d114 6326

WOOD FOR SALE—GOOD MIXed dry wood, cut 12 inches long, 40 per cent. hardwood. $11 per cord. Good maple slabs, cut 12 inches long, $14 per cord. Phone 1294W. B. Revoy. 6d113 6240

FOR SALE — A NUMBER OF household articles, including cabinet, piano case organ (7 octaves) also 32 ft. extension ladder (new). Mornings and evenings. Apply to 341 George street south, or phone 1740W. 3d114 6335

FOR SALE—ELM WOOD, SAWed and split, $8.50 per cord at the pile, also cedar $6 per cord, and good winter onions $1.75 per bag delivered. Walter Douglas, R. R. No 5 Peterboro, 'Phone 101 ring 31 6d 113 6456

FOR SALE—ONE 1-4 H.P. ELectric Motor, One 2 H.P. Electric Motor, one power grind stone equipped with pulleys, one Oliver typewriter, one Empire typewriter one flat top desk, one standing desk and other office furniture. A lot of shafting and pulleys for particulars apply Review Office. 26d 11 7 6034

AUTOS FOR SALE

LIGHT FORD TRUCK FOR sale cheap. Will take best offer for quick sale. P. Ward, Water and Langton. 3d 112 6292

POULTRY AND EGGS

FOR SALE — SILVER SPANGLED Hamburg cockerels, fine healthy birds, standard bred. Diamond Poultry Yards. 232 Edinburgh street, Phone 765J. 3d4 8 11 6207

FOR SALE — 8 ROOMED RED brick house, north, all conveniences —mantel; nice locality; easy terms. Apply Examiner for address. 3d114 6329

WORK WANTED

MOVING AND CARTING — ANY distance. Phone 1440M or 991 R. Beatty Bros., 35 Conger Street. fs-26 1 28 1723

WANTED — WORK BY THE DAY or washing done at home. Apply Examiner for address. 3d113 6310

WORK WANTED —ODD JOBS— chimneys built; cement work done Reasonable prices. Apply 4 Benson avenue. 6d 113 6209

WANTED

WANTED — AN EXPERIENCED waiter; good wages; short hours. Apply Louis Cafe. 3d113 6271

WANTED — A BABY CARRIAGE in first class condition. Phone 799W 2d113 6318

WANTED — A BABY CARRIAGE in first class condition. Phone 779W 2d112 6318

ROOMERS WANTED — 2 BUSIness men to room together (breakfast if desired). Apply 258 McDonnel street. 3d114 6331

WE REQUIRE PARTIES TO Knit men's wool socks for us at home, either with machine or by hand; send stamp for information. The Canadian Wholesale Dis. Co., Dept. E, Orillia, Ont. s-6m-5810

WANTED—AUTO TIRES, RUBbers, boots and shoes; sound second hand bags, scrap copper and brass, all kinds of scrap iron, delivered to STEVENS, next to Cold Storage. Address 364 Mark St, Peterborough, or phone 1229W.

LOAN WANTED

WANTED — $3,000 LOAN ON first mortgage on hotel and property worth $10,000 Good security. I pay 8 per cent. Apply P. O. Box 98, Port Hope, Ont. 12d 119 6445

BOARDERS WANTED

BOARDERS WANTED — LADY or gentleman may obtain good room and board, 'Phone 1044J. 3d 112 6507

LOST

LOST ON SUNDAY — NECKlace set with pearls and amethysts. Liberal reward. Finder please leave at Examiner. 3d113 6323

LOST — STRAYED FROM THE Matchett ranch in North Monahan, during the month of September, two year old red heifer. Finder please notify W. T. Tully, R. R. No. 11, Peterboro. 6d 112 6203

LOST—BLACK LEATHER HAND hand bag, in W.O.W. hall or on George, Charlotte, King or Bethune stree. Finder please leave at Examiner office. Reward. 3d113 6317

LOST — GENTLEMAN'S SILKlined Suede glove, on Thursday evening, near the Royal Theatre. Finder please leave at Examiner. 2d112 6321

LOST—BLACK LEATHER PURSE containing two Montreal Bank books, check book and other papers of no value to anybody but owner. Finder please leave at the Examiner. 2d112 6527

LOST ON GEORGE STREET BEtween Opera House and Hunter street, a brown leather purse containing a sum of money. Finder please leave at the Examiner. Liberal reward. 3d114 6338

LOST—STRAYED FROM OWNer's premises about three weeks ago one Yorkshire white sow, —about one year old—two hundred pounds —also about a week ago a white brood sow weighing about four hundred lbs. Information thankfully received and reward paid on their return. F. E. Wilson, Springville P.O. 3d 112 6500

TO-DAY'S BLUNDER CORRECTED

A book should never be laid open or turned over on a table to keep the place, as it breaks the binding.

H.P.LINDSAY AGENCY CO.

INSURANCE & REAL ESTATE
District Agent for Security Life.

Brick House, 7 Rooms, all modern conveniences. Downstairs finished in quarter-cut oak. A Home like this is very seldom on the market. See us about this.

Brick House, 7 Rooms, all modern improvements. This is a new House. Your inspection is invited.

6-Roomed Brick House, 3-piece bath; handy to factories, $2,500.00. Terms.

220 Acres choice Land, well watered, in high state of cultivattion; 11 miles from City, and in good locality.

90 Acres, mostly bush, shanty and stable, situated on Lake. Bush consists of Maple, Beach, Basswood, Cedar, and some Tamarack.

100 Acres, 7 miles from City; good buildings. Would exchange for smaller place or city property.

392 WATER ST.

BABY CARRIAGES, Etc.

FOR SALE — CREAM WICKER baby carriage, newly re-tired and in perfect condition; also a baby's sleigh. Apply Examiner for address. 3d114 6330

SITUATIONS VACANT

CANVASSERS — MAKE 300 PER cent. profits. New exceptionally useful, necessary article; every home buys several immediately. Pocket sample, "Factory" Pine Elizabeth, N. J. 1d112 6324

SITUATIONS WANTED

WIDOW — 33, IRISH, SEEKS POsition as housekeeper or caretaker or widower; 2 girls, 8 and 3 1-2 years; city preferred; disengaged at present. Kathleen Harvey, care of Williamson Bros., R. R. No. 3, Peterboro. 5d113 6262

POSITION WANTED — EXPERIenced grocery clerk. Apply Examiner for address. 3d112 6287

YOUNG MAN, 23, SENIOR MAtriculant, knowledge of bookkeeping, higher accountancy student, experienced on time and stockkeeping, desires a position that will eventually lead to something worth while. Apply Box 6327 Examiner. 3d114 6327

AGENTS WANTED

AGENTS MAKE $10 DAILY TAKing orders for new book, "Story of Canada," containing over 70 pages, 150 illustrations; history of Canada from the earliest settlement to the present. Also rism. Books and Bibles. Enormous demand; big profits; credit given; freight paid; exclusive territory; outfit free; act at once. Winston Co., Dept. C., Toronto. ws tf

AGENTS — 150 PER CENT PROfit. Sell the Airmeter! The air control for Fords. Makes starting easy—cuts running costs—increases efficiency. Quickly installed without removing carburetor. Moderate price. Write for particulars now! Airmeter Manufacturing Co. Dept. A., 218 York street, Ottawa, Ont. 2d11 16 6541

AGENTS — A NEW INVENTION Pyro Fire Extinguisher, weighs only three lbs., excells work of heavy high priced devices. Guaranteed. Puts out fire in ten seconds. A child can use it. Already selling like wild fire in organized territory. Selling price only $2. Agents' profit over 100 per cent. J. S. Perry, P.E.I., sold 750 last 30 days. Alvin McAulay placed 14 in two hours. Investigate to-day. Pyro Fire Extinguisher Co., 67 Echo Drive, Ottawa, Ont. 4d11-18 25 6417

FOR SALE

6 Roomed Frame House, central, would exchange for a small car.

7 Roomed Red Brick Bungalow, large lot, hardwood floors; mantel, French doors and windows. A real Home. North end.

6 Roomed All Modern Red Brick House; extra lot and garage; mantel and sun porch. To rent reasonable

100 Acres of good land, good buildings, 2 1-2 miles from the city. $8500.00

300 Acres of good land, best of buildings, and 75 acres of timber; a real farm, cheap $15,000

225 Acres, fair buildings; 125 cultivated; balance timber; cheap for quick sale $8,500

Large assortment of Farms and City Property to choose from. Call in and consult us.

CHAMBERS & CO.
354 WATER STREET
'Phone 1719J — Res. 'Phone 1594W.

NOTICE TO CREDITORS

IN THE MATTER OF the Estate of Nichonis Minicola, late of the City of Peterborough, in the County of Peterborough, Merchant, deceased.

NOTICE is hereby given pursuant to section 56 of The Trustee Act (R.S.O. 1914, Chapter 121) that all creditors and others having claims or demands against the estate of the said Nicholas Minicoal, who died on or about the Twenty-third day of September, 1922, are required on or before the Tenth day of December, 1922, to send by post prepaid, or deliver to the undersigned Solicitors for the Executors of the Last Will and Testament of the said deceased, their Christian names and surnames, addresses and descriptions, the full particulars of their claims, a statement of their accounts, and the nature of the securities (if any) held by them.

AND TAKE NOTICE that after such last mentioned date the said executors will proceed to distribute the assets of the said deceased among the parties entitled thereto, having regard only to the claims of which they shall then have notice, and the said Executors will not be liable for the said assets or any part thereof to any person or persons of whose claims notice shall not have been received by them at the time of such distribution.

DATED at Peterborough, this second day of November, 1922.
PECK KERR & McELDERRY, 415 Water Street, Peterborough Ont., Solicitors for the said Executors. 4d-4-11-18-25

HYDRO-ELECTRIC INQUIRY COMMISSION.

This Commission has been appointed by the Lieutenant-Governor-in-Council to inquire into and report upon the Queenston-Chippawa power development and all other power developments undertaken by the Hydro-Electric Power Commission of Ontario and generally all matters of expenditure and administration by the said Commission.

It is the intention of the Commission of Inquiry to hold sittings in Toronto at which all persons desiring to be heard in regard to any of the matters above mentioned will be given an opportunity to appear.

All persons desiring to appear before the Commission of Inquiry should at once communicate with the Secretary, at the offices of the Commission, 36 King Street, East, Toronto.

Dated at Toronto, October 19th, 1922.
J. H. W. BOWER, Secretary. W. D. GREGORY, Chairman.
d-24-2-11-6158.

RAILWAY TIME TABLES

GRAND TRUNK TIMETABLE.
(Corrected to date.)

No. 96—8.05 a.m., for Port Hope and Toronto.
No. 98—8.23 a.m., for Lindsay, Blackwater Junction, Orillia, Midland, North Bay and Toronto.
No. 98—8.23 a.m., for Hastings, Campbellford, Belleville and points on the main line east.
No. 869—8.30 a.m., for Lakefield.
No. 92—12.04 p.m., for Lindsay, Port Hope, Toronto, Buaffio, making connections with the International Limited for London, Detroit and Chicago
No. 100—12.16 p.m., for Hastings, Campbellford, Belleville and Ottawa.
No. 871—12.25 p.m., for Lakefield.
No. 95—5.36 p.m., for Lindsay, Orillia, Midland, North Bay and Toronto.
No. 99—6.19 p.m., for Lindsay.
No. 94—9.10 p.m., for Port Hope, Montreal and Boston.

CANADIAN PACIFIC RAILWAY.
(Corrected October 14, 1922.)

GOING EAST—
11.59 a.m. — Norwood, Havelock, Bonarlaw, Tweed, Perth, Smith's Falls, Kingston, Ottawa, Montreal and intermediate points daily. On Sunday this trains proceeds east only as far as Havelock.
8.20 p.m.—Indian River, Norwood, Havelock and Tweed. Daily except Sunday.
12.08 a.m.—Havelock, Tweed, Kingston, Perth, Smith's Falls, Montreal, St. John, Boston and New York. Daily except Saturday.
1.50 a.m.—Havelock, Tweed, Kingston, Perth, Smith's Falls, Montreal, St. John, Boston and New York. Daily except Saturday.
2.42 a.m.—Montreal, Sundays only.
GOING WEST—
5.16 a.m.—Myrtle, Toronto, Guelph, Goderich, Hamilton, Galt, Woodstock, St. Thomas, London, Chatham, Detroit, Chicago and New York. Daily.
6.01 a.m.—Toronto (Yonge street), Hamilton, Owen Sound, Teeswater and intermediate points. Daily except on Sunday.
6.54 a.m.—To Toronto, Sunday only.
7.35 a.m.Toronto, Hamilton, Brantford, Buffalo, Rochester, Boston, New York, Galt, Woodstock, London, Chatham, Detroit and intermediate points between Peterboro and Toronto. Daily except Sunday.
9.35 a.m. — Bethany, Lindsay, Orillia, Port McNicol and intermediate points. Daily except Sunday.
1.50 p.m.—Toronto, Hamilton, Brantford, Buffalo, New York, Galt, Woodstock, London, Windsor, Detroit, Chicago and intermediate points between Peterboro and Toronto. Daily.
6.50 p.m. — Lindsay, Toronto, (Yonge street), and intermediate points. Daily except Sunday.

MUST BE SOLD QUICK.

$2,300.00—6-Roomed Frame House, three-piece bath, good lot.
$3,600.00—Very fine Brick, hardwood floors, extra good lot, East City.
$2,800.00—Seven - Roomed Frame House, three-piece bath, furnace, gas, electric light, East City.
Good Chevrolet Car to deal on a House.
Apartment to rent on McDonnel street, facing Central Park.
CALL AT 140 SIMCOE STREET
Phones 46j-772
H. J. McCANNAN & CO.

CAPITAL
ALES, LAGER, BEER and STOUT
SANITARIS
Dry Ginger Ale, Belfast Ginger Ale,
All of the Above very Finest Quality—Guaranteed.
ALEX. ELLIOTT, Agent
Orders will be delivered in Cases by Phoning Reid's Express. Phone 113

REMOVED
Our new and second hand business from 283 George Street to 213 Charlotte Street, corner Louis street. Special—Two double barelled shot guns at a big snap. One door left with frame. Two windows with frames. Best condition. Cheap for quick sale.
Big stock of new and second hand furniture at cut prices.
A CHERNIKOFF,
213 Charlotte Street.

CHINA PAINTING
Mrs. Langley McCarthy Teaches Biscoff's New and Beautiful Work in CHINA PAINTING

Edwin Elcome
TAXIDERMIST
692 HARVEY STREET
PETERBOROUGH, ONT.
Heads, Birds, Fish, Etc.,
Mounted Artistically and Permanently.
MOOSE, CARIBOU & DEER HEADS OUR SPECIALITY

FOR SALE

New Brick House, West End, modern, large lot, easy terms, price $4500
Brick House, central, modern, large lot, immediate possession. Price $3500
Brick House, modern, north end, immediate possession $3000
Brick House, modern, west end, large lot. Price $4600
Brick House, modern, except furnace, large lot with fruit; easy terms. Price $3600
Brick House, partly modern, west end, large lot $2600
Frame Bungalow, ready for bricking, 5 rooms, modern except furnace, tile finish in bath room and kitchen. Price $3500
For particulars and inspection of the above, apply—
J. T. O'CONNELL & CO.
136 Hunter Street West.
Phones: Office 376; Residence 1359.

Wood For Sale
½ Cord 4ft. Hemlock Slabs..... $4.00
½ Cord 12in. Hemlock Slabs.....$4.75
1 Team Load 12in. Slabs $7.00
1 Cord 4ft. Hardwood $13.00
1 Cord 12in. Hardwood.....$14.00
Also Mixed Wood.
H. H. DINSDALE
'Phone 153 — 192½ Charlotte Street

Advertise in the Examiner

DAVIS-THOMPSON COMPANY, LIMITED
Insurance and General Agency
433 GEORGE ST. PHONE 40

5½% Interest
paid by this institution on its Debentures which are issued for a term of 5 years, in sums of $100 and upwards.

4%
(Half-yearly) paid on deposits. One Dollar opens an account.

TORONTO SAVINGS & LOAN CO.
435-437 George Street, Peterboro

MAIL EDITION

The Evening Examiner

"The store that is too small to advertise is too small to produce a living for a healthy man or woman."

PRICE THREE CENTS — PETERBOROUGH, SATURDAY, NOVEMBER 11, 1922 — PRICE THREE CENTS

SULTAN DESERTED BY HIS GUARDS AT MERCY OF ENEMIES

Says He Will Stay on the Throne Unless Removed By Force—May Appeal For Protection.

ONLY TWO GUARDS.

CONSTANTINOPLE, November 11. — The Turkish Sultan is virtually at the mercy of the Nationalists should they desire to make a descent in force on his palace and attempt to carry him off as is feared. His own guard has gone over to the Kemalists and only nominal protection on the part of the Allied troops seems so far to have been accorded him.

The correspondent, on a visit to the palace Thursday afternoon found only two guards on duty. Within the palace the monarch is surrounded by seven trusted eunuchs, who remain at his side, day and night.

The Sultan, it is said, may formally appeal to the Allies for protection, but it is believed that they could prevent a possible Nationalist coup only if martial law were declared.

Sir Horace George M. Rumbold, the British Commissioner, and General Pelle, High Commissioner of France, have been the only visitors at the palace since the decision of the Angora government last week not to recognize the Sultan's temporal authority.

The Sultan has refused to comment publicly on the present crisis or to reveal his plans. To friends, however he has expressed his determination to remain on the throne unless removed by force. He insists that the National Assembly is not representative of the sentiment of the Moslem world and therefore is without authority to modify the status of the successors to Mohammed, who have enjoyed full temporal and spiritual power for more than a thousand years.

The greatest consternation prevails among the members of the Sultan's household. The Caliph's numerous wives and attendants are engaged in constant prayer that their sovereign be spared. The most devoted of them all is the wife he married two months ago, a youthful Circassian beauty, daughter of the Palace Gardener.

Owing to the Sultan's depleted fortune he is faced with a difficult problem to provide sufficient food and clothing for the members of his household.

OBITUARY

ROBERT SANDERSON

In the death of the late Robert Sanderson, which occurred on Wednesday November 1st. the municipality of North Monaghan lost one of its most highly respected citizens. The late Mr. Sanderson was born in the County Cavan, Ireland, in the year 1850, coming to Canada over fifty years ago, and for the most of that period he has been a resident of North Monaghan. He engaged in the occupation of farming, in which he has been most successful, and being a man of sterling qualities gained for himself and family high esteem.

Besides his sorrowing wife he leaves to mourn his loss two sons, Bert at home, and W. G. of Toronto; also three daughters, Mrs. J. W. LeBar of King street, this city; Annie of Toronto and Ella at home.

The funeral, which took place on Friday afternoon, November 3, from Lo 3 and 4, known as Elmdale Farm, was conducted by the Rev. Mr. Craw, of the Springfield Presbyterian church, where the deceased attended. Interment was made in the Little Lake Cemetery.

MRS. CHAS. L. BAKER.

HARWOOD, November 11. — On Tuesday morning, November 7th, the sudden death occurred of Ellen Mary Lonsberry, wife of Charles L. Baker, after a few days illness, in her 45th year. The deceased was married 23 years ago, and was a lifelong resident of Haldimand township. Beside her sorrowing husband she leaves to mourn her loss her father, Henry Lonsberry, Cobourg; two daughters, Violet and Elma; seven brothers, George and Albert, of Saskatchewan; Angus and Marcuss, Fenella; William and Asa of Harwood; Arthur of Peterboro; also two sisters, Elizabeth, of Ottawa, and Clara, of Peterboro. The funeral took place to Bethesda cemetery, Thursday, November 9th.

The way of the average woman exasperates the average man.

Ladies:---

For many years now, you have relied on

REINDEER FLOUR

for your

HOME-MADE BREAD AND CAKES

and have realized genuine satisfaction.

Do not experiment with a flour which is only in the experimental stage—

IT DOES NOT PAY.

Ordered to Release British Rum Boat

BOSTON, Nov. 11.— (Canadian Press.)—The British schooner Acadia, seized as a rum-runner off Gloucester last August, while outside the three mile limit, was ordered released by the Treasury Department yesterday. The orders also covered the return of 557 cases of liquor found on the schooner. The Acadia, owned in Sydney, N. S., has sailed under bonds, but the liquor has been held here and five members of the crew have given bonds on charges of smuggling.

HON. T. A. CRERAR RESIGNED FROM THE LEADERSHIP

No Longer Heads National Progressive Party, But Will Still Fight in the Ranks.

PREMIER REGRETS

WINNIPEG, Nov. 10.—(Canadian Press).—Hon. T. A. Crerar announced to his followers in the Canadian Parliament to-day his resignation from the leadership of the National Progressive Party. "I shall continue to fight as a soldier in the ranks," declared Mr. Crerar at the close of a long letter to T. W. Caldwell, M.P., chairman of the caucus, in which he discussed his own position, political questions of the day and the future of the Progressive movement. Mr. Crerar stated that business obligations and his personal position made it impossible for him to continue the leadership, and that had these questions not intervened his retention of the post would have depended upon a clear understanding and statement of the Progressive programme. Rigid restriction of the Progressive party to farmers would, Mr. Crerar declared in the letter, render not only dis-service to the country as a whole, but to the very people the movement was created to assist. All people of good will who believed in certain definite principles as applying to public policies should be included.

No Recommendation.

Mr. Crerar makes no recommendation as to his successor. The retiring leader said neither he nor any other Progressive had considered any fusion with any party in the House. What was discussed was whether or not a basis for an honorable co-operation could not be reached. It was interesting to note, he added, that proposals for close co-operation had been opposed strongly by a small but powerful reactionary element in the Liberal party that today appears to be a special custodian for the time being of the welfare of privileged interests; and also by many Progressives who from honest but, I believe, mistaken motives, were looking more at the interests of their group or class than of the nation. He advised that for the present, at any rate, the course of Progressive members in the House should continue along the lines of the last session of Parliament.

ARTHUR MEIGHEN'S VIEW.

TORONTO, Nov. 10.—(Canadian Press). — Acquainted with Mr. Crerar's statement at Winnipeg, the Right Hon. Arthur Meighen, who is in Toronto to-day, said that it was to be expected that the Progressive leader would express himself as not being in favor of fusion with the Liberals. "He favors what he calls honorable co-operation," said Mr. Meighen. "The first step of this co-operation that Mr. Crerar attempted was to go into the King Cabinet. He and his followers co-operated last session with the Liberals in order to maintain the tariff which he had broken with the Union Government in order to destroy. It was a session of co-operation between the two, and the next session will be the same. Mr. Crerar and his associates know that they cannot carry their followers into the Liberal camp, and they know as well that they can serve their first love, the Liberal party, just as well by co-operation as by fusion."

How to Replace

Premier Mackenzie King, who is here to attend the private function in his honor at the York Club, told the Canadian Press, he regretted very much the resignation of Mr. Crerar from the leadership of the Progressive Party. He believed that a strong leadership of parties opposed to the government helped to make for good government and Mr. Crerar would be hard to replace in that capacity. "Politics and business will never mix", said the Premier in commenting on Mr. Crerars given reasons for quitting the Progressive leadership 'That is what we have been saying right along. Co-operative or any other kind of business is one thing and the economics of good government another. You cannot successfully merge them.'

The Premier said he expected no political upheaval or any very startling change in the line up of parties as the result of a change in the leadership of Progressives. The government expects to be strengthened and go onward in any event, he asserted.

Mr. King spent the morning on private business and lunched with Senator Hardy of Brockville, presi-

(Continued on page 5.)

Died Yesterday

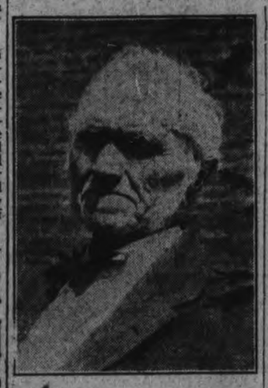

FRANCIS HAMILTON

Well-known resident of East City, who passed away yesterday in his 91st year.

ATTACK MADE ON LORD CECIL BY LABORITES

Labor Party is Making a Strong Bid For Success in the Coming Election in England.

MAKE GERMANY PAY.

LONDON, Nov. 11.—(Canadian Press.)—The Hitchin division of Hertfordshire which includes the seat of the Cecil family is naturally regarded as something of a preserve for the one bearing that name.

Lord Robert Cecil is standing in this election as an independent conservative, having four years ago crossed the floor of the house and become one of Lloyd George's bitterest opponents. He is fighting now essentially as an advocate of the league of nations.

Hitchin is a great agricultural district and the labor candidate, Skeffington Mackey is conducting a strong campaign among the farm laborers. He urges that with public ownership and control of land, labor would be able to eliminate the middleman "who takes 25 per cent of the industry's profits."

Mackay claims he is gaining an extraordinary response in the villages previously wedded to toryism or at any rate to Cecilism. He makes a point that Lord Robert Cecil voted against labor's proposal for a minimum agricultural wage.

Arthur Henderson, the well known labor leader who is suffering from throat trouble, writes condemning the new government's 'feeble leadership and lack of policy" and urging the electors to remember that both unionists and liberals have to bear the blame for the disasters into which the coalition had led the country. The Bonar Law ministry, declares Henderson, contains a large proportion of ministers who served under Lloyd George. He adds:

"The Laborites represent a new force in public life and stand for a new relation between the nations and the classes. They advocate a more humane economic and industrial system and a more just distribution of wealth and social opportunities and the removal of the hideous irregularities between the classes "which are rendering the social structure so unstable at the present time."

The rank and file of the labor candidates in the country are urging the electors to remember the failure of the late government to mak Germany pay for the war, leaving the British people instead to pay the shot in low wages, high taxation and widespread unemployment. The proposed capital levy, it is pointed out would mean only a levy upon individual fortunes and not upon the capital of industrial companies. There fore, declare the Labor candidates, the capitalist classes are trotting out a bogey in describing the levy as destructive to industrial enterprises.

THE FALL WEATHER HARD ON LITTLE ONES

Canadian fall weather is extremely hard on little ones. One day is warm and bright, and the next wet and cold. These sudden changes bring on colds, cramps and colic, and unless baby's little stomach is kept right the result may be serious. There is nothing to equal Baby's Own Tablets in keeping the little ones well. They sweeten the stomach, regulate the bowels, break up colds and make baby thrive. The Tablets are sold by medicine dealers or by mail at 25 cents a box from The Dr. Williams' Medicine Co., Brockville, Ont.

TO HOLD CONFERENCE FIRST OF NEXT WEEK.

PARIS, November 11 (Canadian Press). — Premier Poincare, Lord Curzon, British Foreign Secretary, and Premier Mussolini of Italy will probably hold a conference in Paris the first of next week, it was indicated in official circles here to-day.

Admiral Sims Says Britain Will Always Command Sea

Ex-Canadian and "Stormy Petrel" of the U.S. Navy Is Invested With Honorary Degree of Doctor of Laws at McGill University.

MONTREAL, November 11.—Addressing the Canadian Club at the Armistice luncheon here yesterday, Admiral William Sims said he believed the submarine was the greatest engine for preservation of peace yet devised, since it would make long distance naval attacks almost impossible.

Despite the Washington conference he maintained that Great Britain would always command the surface of the sea.

The Admiral was received with prolonged applause and said that he would not think the tribute entirely personal to him, but what the United States Navy he commanded during the war "was able to do to help us out during the war."

He added that he had not been particularly lucky in speech-making—"at least on two occasions I have been informed so officially."

In a student-drawn carriage, Admiral Sims was taken to McGill University here yesterday afternoon and the honorary degree of Doctor of Laws conferred upon him.

In his speech accepting the honor he urged the young men before him to show initiative, loyalty and team work in their lives. Referring to his own early experience at school and later at the Naval Academy, he remarked on the lack of initiative in those days.

NO TRACE OF BOX AND $600 CONTENTS

Pleasant and Sometimes Foolish Developments Culminated in Slander Action for $2000 at Cobourg.

COBOURG, Nov. 11. — On her death bed in June, 1921, Mrs. Edward Weir, of Alnwick township, in Northumberland county, requested her husband to bring her a small box from a bureau drawer.

"Oh you never could find anything," she chided him with the mild impatience of married women's knowledge of a common domestic failing of their men, when he went back to her room empty-handed.

At her request he brought the drawer to her bedside. Too weak to sit up, she reached her hand into the accustomed corner and then exclaimed, "its gone."

Shortly afterwards she died, and to this day no trace has been found of the box and its $600, which she informed her husband it had contained.

That incident was the beginning of the unpleasant and sometimes foolish developments that culminated in the slander action for $2,000 which Mrs. Richard Thompson instituted against Mrs. Weir, and which was tried by a jury in the local assizes before Mr. Justice Latchford.

Thursday evening at 7 o'clock the court adjourned with the completion of the plaintiff's case. The defence was heard Friday.

Mrs. Thompson was the last witness, and her concluding statement was a declaration that she did not take the money mentioned by Mrs. Weir.

Clear Reputation.

"No one has suggested that you took it," Mr. Justice Latchford said depreciatingly, and to Mr. G. N. Gordon, K.C., of Peterborough, the defendant's solicitor, Mrs. Weir admitted that her chief motive in the suit was to make a public denial of any knowledge of the theft.

"I want to clear up my reputation," she said, and further acknowledged that Mr. Weir had never accused her of taking the money.

Mrs. Thompson, Mrs. Whitred, Mrs. Droupe and Mrs. Brickman, all neighbors of the Weirs, had taken turns sitting up with Mrs. Weir towards the end. After her death her husband sought the guidance of a fortune teller, at the tearful request of the maid who had worked at his home, and who pleaded that it should clear her of suspicion. She urged that this fortune teller, a Mrs. Booth, who has so far been an obscure character in an exceedingly peculiar case, had once helped her recover $25 she had lost.

Mr. Weir disavowed any trust in fortune-tellers and their dark, devious ways, but he acceded to the maid's appeal.

The Fortune Teller.

The equivocal expression uttered by the "fortune teller" was repeated by Mr. Weir, several witnesses testified; and Richard Thompson, plaintiff's husband, said the defendant had repeated the fortune-teller's description that the woman she pretended to see in her crystal gazing looked just like her own daughter-in-law. "And the fortune teller's daughter-in-law looks just like your wife" was the specific remark, Mr. Thompson quoted from his conversation with the defendant.

Malicious rumours were rife in all the countryside around Roseneath involving the names of five women including Mrs. Thompson, Mrs. Whitred, Mrs. Droupe and Mrs. Brickman. Several scurrilous, anonymous letters were sent to Mrs. Thompson, and worried by them she launched the law suit.

"After the first letter I asked Mr. Weir to come to my house," said the plaintiff. "I didn't think he wrote them, and he said he didn't."

"Do you accuse me of having taken the money?" Mrs. Thompson said she asked him. "He said he accused no one."

Mr. W. F. Kerr of Cobourg, assisting Mr. G. A. Payne, of Campbellford, represented the plaintiff.

Fortune-Teller's Stunt

Thomas Droupe, the first witness, said he had lived all his life in Alnwick township.

"After Mr. Weir had been to the fortune-teller's" witness said, "he was at my place. He told me he had been to see the fortune-teller. She took out a glass or diamond and looked into it after he told her that he had lost something. She said—"Oh, yes it is a box. A woman took it. She went through the back kitchen door down through a gate, down an old roadway over a fence, and into a small frame house. Your money is there in that house The woman looks very much like my daughter-in-law."

Witness recalled that the defendant said, after relating the fortune-teller's progostication, "Remember I'm not saying Mrs. Thompson took the box."

Mr. Kerr—Who would that description fit?

Mr. Drope — The fortune-teller described the locality right to Thompson's house.

Looked Through Diamond

Witness said he asked Mr. Weir whether he thought the fortune-teller got her gift from God or the devil and his reply was that he didn't know. she just looked through the diamond.

On another occasion Mr. Weir called at the Droupe home and said he had made a second visit to the fortue-teller.

"He told me the money had gone out of that (the first mentioned) house and had gone to a brick house"

Cross-examined by Mr. Gordon witness said there was nothing unusual or peculior about the Thompson house and its appearance. Everybody in the neighborhood had been talking about the missing money and the mystery surrounding the defendant's visit to the fortune-teller.

Husband's Testimony

Richard Thompson, the plaintiff's husband was examined next by Mr. Kerr.

"In the first conversation I had with him at which this came up I asked him if he had got his money yet," Mr. Thompson proceeded. "He said there was something I didn't know anything about. I asked him what it was. He said, he couldn't tell me. I asked him if was a secret, and he said sometime he would get confidential and tell me."

The second conversation was at Weir's place on October 3rd 1921.

"I told him I had heard something dreadful about my wife. He said, "Well, well. I thought that was

Continued on page 6.)

THE SITUATION IN NEAR EAST IS VERY GRAVE

Telegraphic Communication With Constantinople Still Interrupted — Few Reports By Wireless.

DERBY AT WAR OFFICE

LONDON, Nov. 11.— (Canadian Press.)—Telegraphic communication between London and Constantinople continues interrupted. The only news that is coming in is reaching London slowly and through devious routes.

Despatches dated Wednesday, received by the Foreign and War Offices yesterday by naval wireless, indicated that the Allied Commissioners were then still awaiting a definite reply from the Angora Government to their demand that the Turks recede from their attitude, which the Allies regard as out of accord with the Mudros and Mudania conventions. The despatches showed that the Allied representatives also had lodged a strong protest with Rafet Pasha, the Nationalist Governor, against the execution of Ali Kemal Bey, editor of Sabah, an anti-Nationalist organ.

That the situation continues strained is shown by the fact that the Earl of Derby, Secretary for War, was compelled to cancel a political engagement he had in the North last night. He explained that things were in such shape as to make his presence at the War Office absolutely imperative.

Pourpalers are continuing between the Allies regarding the date for the Lausanne Conference on Near Eastern Affairs. Although no date has yet been set for meeting, which was originally set for next week, it is believed here that a postponement will be taken until November 20.

CROWD CLAMORED TO SEE A HANGING

William Stultz Paid the Full Penalty For the Murder of Policeman John H. Adams.

FREDERICK, Md., November 11— Canadian Press. — While a vast throng clamored outside the walls and beat upon the doors for admission to the jail yard, William A. Stultz was hanged here yesterday morning for the murder of Policeman John H. Adams. His neck was broken.

Stultz maintained his iron nerve to the last. As the shroud was placed around him in his cell, he said "Let's go!" He carried a basin of water to the gallows in which he washed his face and hands, declaring this would purify him of his sins.

Last August 9 Stultz shot and wounded two deputy sheriffs who attempted to seize his automobile for a debt. When Policeman Adams went to arrest him for the shooting Stultz shot him.

There is always a fool at one end of a flatterer's tongue — and sometimes at both ends.

Outlook Bright in The Coal Situation

WASHINGTON, Nov. 11.—(Canadian Press.)—Surveys and reports which the United States Chamber of Commerce has been collecting to co-operate with the Federal Fuel Distribution Agency can now be discontinued, Julius H. Barnes, President of that body, announced yesterday. Downward movement of prices, and increase of stocks, Mr. Barnes said, have removed any necessity for apprehension about the country's fuel supply for the present winter.

THE HALL-MILLS MURDER INQUIRY STILL BAFFLING

Prosecutor Mott Thwarted in Every Effort to Make Indicting Case for Grand Jury.

STORIES CONFLICT

NEW BRUNSWICK, N.J., November 10 (Special to The Examiner) —Prosecutor Mott to-day apparently faced the same baffling conditions that thwarted Prosecutors Beekman and Stricker in their efforts to solve the Hall-Mills mystery.

Attaches of Motts office declared point-blank this week that the case would go to the Grand Jury to-day. But following a conference between Mott and Somerset, the Grand Jury foreman, it was announced that "no further action will be taken this week.

Not Bare Testimony.

Alfred Gibbs, the foreman, demanded that the Grand Jury, when it convenes, receive all evidence possible in corroboration of the alleged eye-witness story of Mrs. Jane Gibson. Mott is opposed to baring all his testimony, he previously said.

Baffling Influence.

Ever since the investigation began several weeks ago, the Prosecutors intimated that they had been working against a baffling "influence."

It was generally believed that they were unable to "dovetail" other evidence with Mrs. Gibson's story, declaring Mrs. Frances Hall, widow of the clergyman, witnessed his murder along with that of Mrs. James Mills, his choir leader.

When the Grand Jury does meet, Mrs. Hall is expected to demand a chance to testify, according to previous statments, given out through her associates.

CROWN TOPPLES FROM HEAD BATTLING SIKI

Dusky Bruiser Will have to go back to the Woods and Work for a Living

PARIS, Nov., 11. — (Canadian Press)—Battling Siki no longer holds heavy weight championship of France, French boxing federation last night deprived him of title, suspended him for nine months and sent request to International boxing that Senagalese fighter be deprived of light heavy weight championship of world.

HUNTER WILL LOSE LEG AS RESULT OF ACCIDENTAL SHOT

Chas. Holland, Rochester, Had His Thigh Badly Shattered When Companion Tripped and Rifle Discharged.

PARTY OF FOUR.

NORTH BAY, November 11. Canadian Press. — While hunting in the woods near Stone Cliffe, 27 miles from Chalk River, on Thursday morning Charles Holland of Rochester, N.Y., was shot and his thigh badly shattered by a bullet from a rifle in the hands of Roger Thompson, a companion huntsman. The two were members of a party of four Rochester men who started out early on Thursday morning with dogs and the accident occurred when Holland who was in front stopped to tie a string around one of the dogs. According to the advice which reached here last night Thompson wears two cork legs and the rifle exploded as he tripped over a log.

The injured man was taken to the Pembroke Hospital on the C.P.R. local Thursday.

It is reported that he will lose his right leg. The bullet is said to have entered at the thigh and left the leg at the knee.

ERSKINE CHILDERS NOW IN THE CLINK

Free Staters Are After De Valera and His Followers

BELFAST, Nov. 11. — (Canadian Press).—A Wicklow message to-day states that Erskine Childers, leading De Valera supporter, and another prominent Republican were captured there early to-day. De Valera managed to escape from the house where the capture were effected.

The other man captured bore the name of Robinson, says a message, and it is believed to be Seamue Robinson, prominent Tipperary Republican leader. The house where Childers and Robinson were taken was the residence of Robert Barton, Glendalough House, Barton, a signatory of the Anglo-Irish Treaty, lately rejoined forces with De Valera.

WINSTON CHURCHILL HAS ISSUED A SHARP REPLY.

Reveals Source of Appeal to the Dominions for Troops to Go Overseas.

LONDON, November 11 (Canadian Press). — Winston Churchill has issued a sharp reply to Lord Curzon's remarks regarding the issue of the appeal to the Dominions on 16th September to send contingents in the event of trouble with Turkey.

He asserted that Curzon was present, and agreed to the decisions at the Cabinet meeting where it was actually decided to appeal to the Dominions.

We feel sorry for the man who is married to an imaginative woman with nerves.

The Old Favorite

Is Just As Popular As Ever

And Just as Effective in Relieving Coughs, Colds, Croup and Bronchitis

Family Size 75c

For over a quarter of a century Dr. Chase's Syrup of Linseed and Turpentine has been the favorite treatment for coughs and colds.

It is still growing in favor, for the simple reason that it can be depended on as a positive relief for Croup, Bronchitis, Whooping Cough and Asthma.

Bronchitis

Mr. J. Pearose, 207 Oak St., Toronto, Ont., writes:—"I was troubled with bronchitis and had a very bad cough. I had the cough so long I was becoming afraid of other developments. I tried all kinds of cough remedies without relief. I saw Dr. Chase's Syrup of Linseed and Turpentine advertised and tried a bottle. I was greatly surprised at the relief I got from the Linseed and Turpentine. I bought five more bottles and was completely relieved."

Severe Cold

Mr. Lloyd Ballen, Sunnybrook Farm, Pownal, Lot 49, P.E.I., writes:—"After I got over the 'flu' last winter, I took a very severe cold. I tried several kinds of cough medicines, but none of them gave me relief and I began to fear it would turn to something more serious. One day, however, I picked up a copy of Dr. Chase's Almanac and saw your Syrup of Linseed and Turpentine advertised. I got one bottle immediately, which completely relieved me."

DR. CHASE'S Syrup of LINSEED AND TURPENTINE

35c. a bottle. Family size, three times as much, 75c. All dealers or Edmanson, Bates & Co., Ltd., Toronto.

The Evening Examiner

PHONES — Editorial, 1601. Business Office, 1600. Private Branch Exchange to all Departments.

The Examiner is a member of the Audit Bureau of Circulation.

The Daily Examiner, published every lawful evening. The Peterborough Examiner, Limited. Office, 419 George Street.

The Weekly Examiner, published Thursday morning.

The Subscription Price of The Daily Examiner is $5.00 per year, delivered in city; out of town subscribers, by mail, $4.80 per year; that of The Weekly Examiner is $1.50.

U. S. REPRESENTATIVES.

Special U. S. Representatives — W. H. Stockwell, 629 People's Gas Building, Chicago, Ill.

New York—Charles F. Miller, 225 Fifth Avenue.

Advertising Rates on application.

R. M. GLOVER, Managing Director.

SATURDAY, NOV. 11TH, 1922.

ONE EVERY MINUTE.

James Simpson, Socialist, is evidently one gentleman who believes that Barnum was right.

This glib-tongued admirer of the Soviet system was one of the principal speakers at a Socialist gathering in Hamilton the other night, called for the purpose of soliciting subscriptions for a fund of a million dollars to take over in co-operation with the Russian Government the textile mills of Moscow and Petrograd.

The shares in this "wonderful and beautiful experiment," to borrow the phrase used by the chairman in describing the Soviet system, were offered at $10 each.

Mr. Simpson informed his audience that it was a "gilt-edged" proposition.

"You can't lose one penny," he is reported to have said. "The Soviet Government is your security."

Surely Canadian workmen are intelligent enough to require better security for their investment than a Government which has repudiated all its contracts.

Socialists of course are privileged to invest in any kind of an undertaking they may select, but the workers should be given a fair chance to understand that this Russian flyer is a dubious venture which the record of the Soviet Government indicates has a slight chance to succeed.

FOUR YEARS AGO—AND TO-DAY.

Four years ago to-day the world war ended.

At the eleven hour of the eleventh day of the eleventh month the guns ceased firing for the first time in four and one-third years.

Peterborough people will have no difficulty in recalling the wild enthusiasm with which the news was received and the unprecedented scenes of rejoicing as the whole city gave itself over to celebrating the history-making event.

Peterborough never had such a day.

But that was four years ago. The public memory is short, and sometimes public gratitude is a fleeting thing.

To-day people who in 1918 marched and cheered and shouted all day long could not spare two minutes to honor the memory of the men who died that the celebration of four years ago might be possible.

It might have been expected that flags would be flying in the breeze from every flag pole in the city to-day.

Alas most of the poles displayed no standards.

"Business as usual" is again the slogan of the day, and the events of four years ago have evidently lost their significance.

Perhaps such a condition is inevitable, but it must make many of the men who fought wonder sometimes if it was worth while fighting for people who can forget so quickly and so completely.

GRADE CROSSINGS.

It is satisfactory to read in the statement of the Provincial Highways Department covering the operations for the year the announcement that "owing to the heavy traffic which uses the Provincial highways, following their improvement, it has been found necessary to, wherever possible, do away with level railway crossings."

Several of the most dangerous of such crossings have been eliminated this year, and the report adds that from year to year, as conditions warrant it, other level crossings will be done away with.

Ontario has far too many grade crossings, and the thousands of people who travel the highways will be glad to learn that some progress at least is being made in the direction of their elimination.

It might easily be hoped that the Department and the railways would unite in a speedier policy of building subways to clean up the death traps.

In the meantime, however, motorists will have to protect themselves at dangerous crossings and exercise every precaution when approaching railway tracks.

The almost daily reports of level crossing accidents seem to indicate an unbelievable amount of carelessness and recklessness on the part of motor drivers.

The practice of endeavoring to race a railway train over a grade crossing continues to be fairly general, despite the fact that there can only be one result if the race happens to end in a draw.

The Department of Highways should speed up its subway policy.

ELIMINATE THE PARASITES.

While there is every reason to hope that there will not be an abnormal amount of unemployment in Peterborough this winter, yet the past few days have shown an increasing number of registrations at the local employment office, and it seems certain that the city may, to some extent at least, have to deal with cases of distress arising out of unemployment.

It is a matter that deserves serious consideration.

There are indications not only here but elsewhere that relief funds will have to be protected against the raids of able-bodied men, capable of work, who prefer trying their luck in the bread line to earning their livelihood.

No community is ever free of such individuals, and the doles system of the past few years has produced a much larger crop than usual of parasites of this calibre.

The Toronto employment bureau reports the greatest difficulty in inducing strong, healthy, unmarried young men to take work in the woods, or even with the Harbor Commission.

They prefer idleness to work, and doubtless will be found later on calling upon the civic authorities to provide them with food and lodging.

If there are many of this kind in Peterborough it would be well for the Council to let them know now that no help will be extended to men quite capable of work who have refused offers of employment.

A definite announcement of this nature would result in these gentry going to work or leaving Peterborough for some other centre where the pickings are easier.

In either case the city would benefit.

PREMIER TASCHEREAU DOES A SERVICE.

Journalists in Canada shed no tears for their "colleague" condemned to jail by the Quebec Legislature for violation of the honor and dignity of that House. On the contrary, their gratitude is extended to Premier Taschereau for bringing about the public condemnation and punishment of one who employed the privileges and power of his adopted calling to the vilest of base purposes. An unclean thing is being sent to the pest house and there is a sigh of relief. Decent newspapermen had no wish to give it shelter.

Roberts has been carrying on his slimy business in Montreal for some time. It is no new business. It is easy and simple, and if cunningly enough conducted is moderately safe. The law has its limitations, of which those who publish papers like the "Axe" know how to take advantage. Generally the most effective medium for dealing with men who engage in the business is the horsewhip. The reason there are not more "Axes" is just that even the depraved shun the bottom of the pit of depravity. The Robertses are very rare.

But Roberts stumbled to his own undoing. He might ply his ignoble trade against the ordinary citizen in comparative safety, but the Legislature is law unto itself. He accused unnamed members of the Legislature with complicity in murder. It was, as Premier Taschereau said, an accusation against the whole Legislature. There was nothing for the Legislature to do, if it was to respect its duty to the public, but to bring him to trial. It is a grave offence too often lightly regarded to make vague and unsubstantiated charges against men in positions of public trust. But Mr. Taschereau seems to have been concerned no more for the honor and dignity of the Legislature than for the less fortunate victims of the "Axe" in Montreal who had no recourse to protection. He rightly conceives that he is doing a service to the public apart from consideration of the integrity of the Legislature in visiting on Roberts the punishment he has so well earned and putting an end, for the time being, at any rate, to the venomous career of the "Axe."

But although the ultimate degree of business is the essential qualification for the publication of a slanderous, filthy paper like the "Axe," Roberts is not alone to blame. The exercise of his peculiar qualification would offer no reward were it not for that in human nature which causes so many people to find pleasure in revelling in the viciousness and immorality of others and to delight in their misfortunes, just or unjust. This trait in human nature is much in evidence just now. In the United States and England election campaigns have been in progress. Important political and international affairs have been going forward. But news of these has rivals for the attention of the public in reports of the trials of so called love-crime and divorce cases. A considerable section of the people everywhere are more interested in the failings of others than in anything else. And there is a peculiar cruelty in their appetite. They go more than half way to meet an allegation of some one's guilt and toy with it and relish it and are displeased at any attempt to take the juicy morsel away from them. They seem to prefer to believe in the guilt of others. Honesty and virtue are without thrills, uninteresting.

However, while this element of morbidity in human character encourages such publications as the "Axe," it does not justify them and there is satisfaction in the fact that some times they are caught and strangled. There are other sheets of similar complexion in this country. Perhaps there may be some warning for them in the punishment of Roberts. —Ottawa Journal.

EDITORIAL NOTES AND COMMENT.

Remember November 11th four years ago?

More enthusiasm was shown on that occasion than there was in carrying out the King's request this morning.

In many cities in Canada the anniversary of the signing of the Armistice is being celebrated to-day — the proper date of course. It is to be hoped that the Government will see to it that November 11th be set apart permanently as Armistice Day.

The Varsity Rugby team showed good judgment in selecting Belleville as a quiet little town in which to secure a good night's sleep before to-day's game.

A Belgian girl has been awarded $4,000 damages in a breach of promise action brought against a Canadian. It is a good thing that all the Belgian lassies are not of this same temperament.

Complaints that the T. and N. O. Railway is suffering from a scarcity of sleepers might be rectified by borrowing a few from the Senate.

The province has spent $10,000,000 on road-building this year. There are no figures as to the amount of damage done to said roads by speeding motorists.

LITERARY GEMS

"SOUL—SOUL!"

It will do no good to lie.
Hold your eyelids wide. Look straight.
Stare—Stare—Nor deny
The hard dim thing you hate.

This is you, alone and old.
Yes,—she has no loveliness.
Yes,—she stumbles and is cold
In that thick black dress.

Say, not, "She is none of mine—
Husk of a life, unloved, unknown."
Stare—Stare—Learn each line
Of fading for your own.

You, who sit behind the eyes,
Juggling life and judging death,
Too immortal and too wise
To fail with failing breath,—

Soul!—Soul!—Voyager
Of wild unclaimed Eternity!—
Face her! Never pity her!
You alone can set her free!

—Fannie Stearns Gifford, in The Atlantic Monthly.

It Pays To Advertise

Radium

Until radium was discovered men had been unable to find a coating for clock dials that would make them readable at night.

A small quantity of radium salts in a mixture of zinc sulfide makes a compound that glows for years.

Westclox are furnished with glow dials.

Complete line of Westclox.

Schneider Bros
Diamond Importers and Jewelers.
367 George St.

WISE AND OTHERWISE

When there are no war profits, there will be fewer prophets of war.

* * * * *

A savage nickname is a fine thing for a fighter who feels the need of it.

* * * * *

The victory of a "wet" candidate serves only to keep sore spots tender.

* * * * *

Fable: Once there was a man who didn't think his job harder than any other man's job.

* * * * *

All of the dead-broke nations seem agreed that it is somebody's duty to finance Germany.

* * * * *

It is a large question whether it is better to massacre minorities or tax them to death.

* * * * *

Times don't change much. Even in the old days, reaching for the hip

indicated that somebody was going to suffer.

* * * * *

Freud says we forget what we wish to forget. Did the man ever get stuck for a used car?

* * * * *

So live that when you become a has-been your memoirs will find a market at $4.86 the word.

* * * * *

Late in life, success expands the waistband. Early in life it merely expands the hatband.

* * * * *

A happy wife is one who has an intimate friend with whom she can discuss her husband's faults.

* * * * *

Correct this sentence: "The baby wept and wailed and the young father was glad its mother was down town."

* * * * *

And it may be that the doughboys preferred Owsley because the sound of him is reminiscent of a w.o.l.

* * * * *

No wonder the roads are bad with the fellow in front burning up

the highway and the fellow behind eating it.

* * * * *

In this country, almost anybody can become a porter; but in India they have the caste and carry system.

* * * * *

It must be a great comfort to a starving and freezing European to know that he has America's moral support.

* * * * *

Thrift is the art of burning 50 cents' worth of gasoline to find a place where $10 shoes can be bought for $9.98.

* * * * *

Still, the man who wishes he had voted is in somewhat better case than the man who wishes he had voted the other way.

* * * * *

Much of the world's visible supply of futility busies itself wondering which has the larger income, Ford or John D.

Many Mexican Indian tribes, under a thin veneer of civilization, retain beliefs and customs older than history.

A Bad Case

Eczema All Over His Body—His Legs—His Arms Covered

John Clark of Brockville N. B. crowds a story of great suffering into few words.

"I was tormented beyond words. I could not sleep. You could not put a pin on my whole body. I tried several doctors. They said it was scrofula. Three dollar bottles of D. D. D. is all used. I have not had a sore for five months."

Each week we are selecting a letter from some Canadian sufferer to show what can be done to itching, burning skin disease by the clear, purifying liquid wash, D. D. D.

Stop that itch today. You are not asked to use D. D. D. for weeks before you receive results. If you don't get relief from the very first bottle we hand your money back. $1.00 a bottle. Try D. D. D. Soap too.

D.D.D.
THE Lotion for Skin Disease

McDermid and Jury, Druggists, E. L. Payne, Druggist, J. P. Bond, Druggist, Peterboro.

DELEGATES ATTENDING THE CONVENTION HERE

Registrations Totalled Over Two Hundred — Representatives From All Parts Of the Province.

The following delegates attended the 46th Annual Convention of the Women's Baptist Home and Foreign Missionary Societies, held in Murray Street Church this week.

Mrs. N. L. Crosley, Toronto; Mrs. J. S. Elder, Toronto; Mrs. W. H. Hall, Toronto; Mrs. Wm. C. Denniss Bracebridge; Mrs. E. D. Ford, Braebridge; Mrs. Norman Phelps, North Bay; Mrs. E. A. Cole, Toronto; Mrs. J. L. Sloat, Niagara Falls; Mrs. John Pollock, Dutton; Mrs. D. A. Cady, Dutton; Mrs. D. E. Brown, Iona Station; Mrs. J. Baldwin, London; Mrs. R. Cummer, Toronto; Miss Yorston, Toronto; Mrs. P. E. Roberts, Toronto; Mrs. R. C. Duncy, Toronto; Mrs. W. J. Dunlop, Toronto; Mrs. Jesse Gibson, Toronto; Mrs. D. D. McTavish, Toronto; Mrs. A. S. Imere, Toronto; Mrs. C. P. Day, Daywood and Lieth; Mrs. Frank Showell, Daywood and Lieth; Mrs. H. L. Smith, Toronto; Miss F. L. Laine, Toronto; Mrs. W. W. Richman, St. Catherines; Mrs. H. H. Lloyd, Toronto; Miss Zella M. Hotsen, Innerkip; Mrs. N. Mills, London; Mrs. J. G. Brown, Toronto; Mrs. Beryl Buchanan, Stratford; Mrs. E. J. Zavitz, Toronto; Mrs. Wm. Jackson, Guelph; Mrs. W. L. Kingdon, Toronto; Mrs. McAlpine, Hespler; Mrs. D. C. Jones, Toronto; Mrs. B. Y. Darby, Lindsay; Miss H. B. Calvin, Toronto; Mrs. E. E. Wood, Fort William, Ont.; Mrs. O. C. J. Withrow, Toronto; Mrs. Charles Senior, Toronto; Mrs. E. Naismith, Toronto; Miss Edith Dale, Toronto, Miss Lida Pratt, Petrolea; Mrs. C. J. Holman, Toronto; Mrs. C. J. Cameron, Toronto; Mrs. O. C. Elliott, Toronto; Mrs. E. G. Blackadar, Ottawa; Mrs. W. D. Scott, Peterboro; Miss M. Matthews, Peterboro; Mrs. Ellis, Toronto; Miss Mary Bathgate, York Mills; Mrs. Jas. Wood, Peterboro; Mrs. Geo. Clarke, Sarnia, Mrs. Moulton, Peterboro; Mrs. H. Champness, Brantford; Mrs. J. H. Cox, Brantford; Mrs. Wm. Watson, London; Mrs. H. Pierce, London; Miss M. A. Hume, Port Hope; Miss Martha Rogers, Toronto; Mrs. H. E. Stevenson, Toronto; Mrs. W. B. Meikleham, Toronto; Mrs. J. Courtney, Toronto; Mrs. C. Perry, Hamilton; Mrs. M. Davey, Hamilton; Miss Mirian Labee, Burlington; Miss McLaurin, Toronto; Mrs. J. D. McLaurin, Toronto; Mrs. C. M. Devine, Hamilton; Mrs. D. N. Cameron, York Mills; Miss Lottie, G. Day, Owen Sound; Mrs. Geo. Cromar, Brantford; Miss Helen Roper, Toronto; Mrs. F. Roper, Hamilton Miss Jackson, Hamilton; Miss Bryant, Jeterboro; Mrs. Thos. Urquhart Toronto; Mrs. Masey, Toronto; Miss Jean McBain, Toronto; Mrs. Orten Crawford, Mitchell Square; Mrs. H. Pearsall, Mitchell Square; Mrs. F. L. Hallford, Toronto; Mrs. J. Hooper, Toronto; Mrs. R. Hooper, Toronto; Mrs. Tate, Hamilton; Mrs. W. R. Henderson, Toronto; Mrs. J. W. Stockwell, Toronto; Mrs. W. E. Boswell, Toronto; Mrs. H. E. Stilwell, Toronto; Miss L. M. Jones, Toronto; Miss Emma Fox, Toronto; Mrs. Coneney, Toronto; Mrs. Clarkson, Toronto; Mrs. Chas. Dengate, Toronto; Mrs. John Marshall, Kingsville; Mrs. John Herbert, Toronto; Mrs. Dengate, Toronto; Miss Jean Gunn, Toronto; Miss Grace Matthews, Toronto; Mrs H. T. F. Matthews, Toronto; Mrs, H. A. Dancy, Toronto; Mrs. Harry Peal, London; Mrs. R. G. Wilson, London; Mrs. D. H. McDermid, London; Mrs. W. T. Graham, Toronto; Miss Wilson, Toronto; Mrs. Pettit, Toronto; Mrs. H. M. Pogue, St. Catherines; Mrs. M. C. McLean, Toronto; Mrs. E. D. Long, Kitchener; Mrs. Hugh Erb, Kitchener; Mrs. Hugh Erb, Kitchener; Mrs. W. J. Lugsdin, Toronto; Mrs. Kerr, Hamilton; Miss Beaton, Hamilton; Mrs. Loney, Hamilton; Mrs. R. R. Mc Kay, Sarnia; Mrs. Clarance L. Stan, Toronto; Mrs. W. W. McMaster, Hamilton; Mrs. W. P. Tichell, Port Hope; Mrs. M. M. Hamilton, Port Hope; Mrs. J. H. Jackson, Port Hope; Mrs. Kirkconnel, Lindsay; Mrs. Kitchener, Lindsay; Mrs. Katherine Robertson, Toronto; Miss Isabel Abbot, Fenelon Falls; Mrs. Tate, Hamilton; Mrs. P. S. White, Peterboro; Rev. H. E. Stillwell, Toronto; Mrs. W. A. King, Toronto; Mrs. Grieve, Preston; Mrs. Kenechtel, Long Branch; Mrs. M. Pugh, Claremont; Mrs. Roach, Toronto; Mrs. L. Davey, Toronto; Miss J. Sheldon, Toronto; Miss L. McDonald, Toronto; Mrs. James King, Leemington; Miss M. Huffman, Leemington; Mrs. Suggitt, Lindsay; Miss V. L. Pogue, Lindsay; Mrs. T. T. Shields, Toronto; Mrs. G. W. Booth, Toronto; Mrs. Greenaway, Toronto; Rev. D. E. Hatt, Toronto; Mrs. Reid, London; Mrs. F. Roper, Toronto; Mrs. Oake, Toronto; Mrs. Holmer, Toronto; Mrs. J. F. Brown, Toronto; Mrs. Robt. Ratcliff, Stouffville; Mrs. McGuckin, Stouffville; Mrs. J. P. McClennan, Cobourg; Mrs. O'Neil, St. Catherines; Mrs. G. A. Rome, Toronto, Mrs. J. T. Priest, Whitby; Mrs. H. Bruton, Mrs. Geo. S. Burt, Owen Sound; Miss Josephine Wright, Toronto; Mrs. J. P. Ryley, Lindsay; Miss Ryley, Lindsay; Mrs. W. F. Spidell, Midland; Mrs. Rinch, St. Thomas; Mrs. Clubine, Toronto; Mrs. Campbell, Stayner, Mrs. Howse, Toronto, Mrs. F. Howse, Toronto; Mrs. W. H. Smart, Toronto; Mrs. Shore, Campbellford; Mrs. P. E. Boyd, Toronto; Mrs. Bennett, Campbellford; Mrs. Munroe, Lakefield; Mrs. Towers, Toronto; Mrs. Cottinghani, Peterboro; Mrs. Rev. James, Woodstock; Mrs. J. James, Woodstock; Miss G. M. Clark, Ottawa; Mrs. J. McGill, Guelph; Mrs. Duncan Stewart, Guelph; Miss L. Robinson, Toronto; Miss Mabel Pamenter, Toronto; Mrs. R. A. McDonald, Stratford; Miss Phelps, Toronto; Mrs. MacGregor, Wheatley, Mrs. L. B. Raeneball, Port Hope; Miss Sarah J. Webster, Toronto; Mrs. J. H. Wainwright, London; Mrs. J. A. Read, Windsor; Mrs. A. J. Vining, Toronto; Miss Florence Mabee, Toronto; Miss V. Elliott, Toronto; Mrs. E. Linfoski, Hamilton; Mrs. Hawkins, Toronto; Mrs. R. H. Davies, Toronto; Mrs. Charles T. Stack, Toronto; Miss Kathleen L. Cowan, Toronto; Mrs. E. J. Bagsley, Toronto; Mrs. Harry Ryrie, Toronto; Mrs. Edmund Burche, Toronto; Rev. C. J. Cameron, Toronto.

GUESTS AT KIRKFIELD OF REV. FATHER KELLY

LINDSAY, Nov. 11.—On Wednesday evening, a number of young people of St. Mary's congregation, who assisted in the musical services in connection with the opening of the new Catholic Church at Coboconk were the guests of Rev. Father Kelly at a dinner and social evening at Kirkfield. The affair was a most enjoyable one. Among those present were: Mr. and Mrs. Peter Spratt, Misses E. H. Spratt, Lena Shannon, Ruth Shannon, Gertrude Fenn, Gertrude O'Leary, Annie Killen, Helen McDonald, Irene Curtin, Mary Kingsley, Evelyn Cote, Mary Murphy, Lena Cote, Gertrude Flurey, Katherine Flurey, Pearl O'Neill Statsia White, Corrine Williams, Agnes Callaghan, Mary Hargrove; Messrs. Fred McCarney, Albert O'Neill, Fabian Gillogly, Norbert McClory, P. N. Spratt, Jos. Wickett, Phil Cain, Harry O'Reilly, Wm. Murphy, Michael Dovey, John Ouellette, Basil McIntyre, Leo Skipworth, John O'Reilly.

ACCEPT NOVEMBER 20 AS DATE LAUSANNE PARLEY

PARIS, Nov 11—Canadian Press —The French Government will accept November 20, as the date for the beginning of the Lausanne Conference should the British Government insist on its postponement from next week to that date, but it would prefer November 13.

Ye Olde Time
Established 1850 Over 70 Years

LOUIS XV DESIGN

A VERY BEAUTIFUL

Heintzman & Co.
Upright Piano.

The design of this piano takes one back to the days of Louis XV, and reflects in very perfect manner the period of this famed ruler of the seventeenth century. The peculiarly artistic art finish of this period is familiarly noticeable. The lines are artistic and graceful, emblematic of the period of Louis XV.

It is worth while making a call at the Head office Salon, or enquire at any branch or agency for Style "B", Louis XV Model.

* Pianos made to Conform With Any Period.

LOUIS XV DESIGN

Heintzman & Co.

Bank of Toronto Building Cor. George & Hunter St.

Name this Journal and Drop Post Card for Booklet.

THE NAME IS YOUR GUARANTEE

TRENT RIVER NEWS

TRENT RIVER, Nov. 11.—E. Parsons, of Toronto, is a guest at the Cook cottage.

The Ladies' Aid held their regular meeting at the church Wednesday afternoon.

Robert Kennedy, Walton Kennedy and Mr. Jolly, of Toronto, have been visiting at Kennedy's cottage this week.

Mrs. Vance, Mrs. Geo. Smith and daughter, of Havelock, called on the people of this vicinity yesterday, selling poppies for Armistice Day.

Mrs. J. Cook is spending a week with friends in Toronto.

The regular meeting of the Seymour West Women's Institute was held at the home of Mrs. Geo. Vanvolkenburg on Friday night. After a social evening a programme was rendered, followed by lunch.

Reeve Geo. Vanvolkenberg has gone to the north country for the deer hunt.

CREAR'S RESIGNATION A TEMPORARY LOSS.

A Great Future Ahead of the Late Leader of the Progressives.

ORILLIA, November 11. Canadian Press. — Speaking to the Canadian Club here last night J. J. Morrison, secretary of the U.F.O., declared that the cause of the farmers would lose temporarily by the resignation of Hon. T. A. Crerar from the leadership of the Progressives. But neither Mr. Crerar nor any one else made the cause; therefore it was only an incident in the movement. No mortal could say at this stage whether the result would be good or bad. One thing sure was that the movement would proceed on its course.

He said Mr. Crerar was a likeable man, possessed of a clear vision and what the country needed as a leader. A great future was before him, but it was a hard and tenacious work.

CORNS

Lift Off with Fingers

Doesn't hurt a bit. Drop a little "Freezone" on an aching, corn, instantly that corn stops hurting, then shortly you lift it right off with fingers. Truly!

Your druggist sells a tiny bottle of "Freezone" for a few cents, sufficient to remove every hard corn, and the calluses, without soreness or irritation.

There were libraries in ancient Egypt.

King of Cigarettes

REX

Distinguished for their supreme quality and delicacy of flavour

10 for 15¢
25 " 35¢

IMPERIAL TOBACCO COMPANY OF CANADA, LIMITED.

Peterborough, Durham, Victoria, Hastings and Northumberland—A Page for District Readers

THE DAY'S DOINGS AS RECORDED BY THE EXAMINER'S STAFF OF CORRESPONDENTS.

Pure Green Tea—

is guaranteed the finest when it bears the name

"SALADA"

H 344

Famous for its Flavor—Just try a sample.

HAVELOCK AND THE DISTRICT

Parish Guild Meeting — Tag Day Results—Personal Mention.

HAVELOCK, Nov. 11.—Saturday, Nov. 11, being Amistice Day, it will be observed throughout the British Empire by two minutes of silence at 11 o'clock in the forenoon. The C. P. R. will join in the general memorial, and at that hour on Saturday all trains on the system will be brought to a full stop for two minutes, and all work in the company's other activities will be suspended for the same length of time.

School Board Meeting.

The regular October meeting of the School Board was held in Havelock, when all the members were present except Trustees Carter and Forde.

A letter was received from the School Board of Woodville, enquiring as to the merits of the metal weather-strip installed here some time ago. On motion of Anderson and Barlow, the Secretary was instructed to reply stating that the weather-strip had been found satisfactory from a ventilation and heating standpoint.

The Secretary reported cheques from the Legislature and County Treasurer as follows: Legislature grant Continuation School, $797.41; Legislature grant Public School, $887.41; county equivalent, $1,675.20.

On motion of Barlow and Anderson, the Secretary was instructed to secure a Principal to replace Mr. Davidson, whose resignation takes effect at the end of the year.

A large number of accounts for construction of the school roof were passed, on motion of Anderson and Barlow.

An account of G. T. Squire & Sons for $4.14, dating back to March, 1914, was laid over until next meeting.

The following accounts were ordered paid: T. Wood, coal, $166.74; J. Davidson, expenses of pupils to Peterborough, $8.55; E. Corkery, presiding at examinations, $10.35.

Personal Mention.

Mrs. Ed. Chapman of Toronto visited friends in town this week.

Frank Downs of Peterborough in town on Wednesday.

Mr. Noftall of Peterborough in town on Tuesday.

Mr. Howard of Toronto in town on Tuesday.

Mrs. Kemp of Buffalo the guest of her sister, Mrs. Fred. Post.

Miss Ethel Bunkman spent Thursday with friends in Campbellford.

Messrs. Reg. Brennan and Albert Armstrong left last Thursday for South River, where they have joined a hunting party at the camp of Mr. Guernsey Brennan, brother of Mr. Reg. Brennan.

Pause Guild Meet.

The Pause Guild of St. John's Church held their regular meeting at the home of Mrs. Frank Watson on Thursday afternoon at 3 o'clock.

A.S.K. Class Bazaar.

The A.S.K. Class intend holding their annual bazaar in the basement of the Methodist Church on Saturday afternoon, Dec. 2.

Tag Day Proceeds.

Tag day proceeds from the Fire Relief Committee amounted to $72.64.

Real Estate.

Mr. Jos. Rylott of Peterborough, formerly of Victoria, has sold his farm in Belmont, consisting of 157 acres, to Mr. Geo. Potts of Campbellford, and in turn has purchased Mr. Potts' house in Campbellford, where he will take possession March 1, 1923.

Athletic Meeting.

A meeting of the Athletic Association was held in the Town Hall on Thursday evening of last week, when the Treasurer reported a deficit of about $40.00 on the season's activities in sport. A benefit moving picture show will be put on in the Town Hall some night this month in an effort to wipe out the deficit, and the picture shown will be the famous nine-reel feature, "Theodora."

HON. T. A. CRERAR

(Continued from page 3.)

dent of the Ontario Reform Association.

Not Expected

OTTAWA, Nov. 10.—(Canadian Press).—The resignation of Hon. T. A. Crerar as leader of the National Progressive Party does not come unexpectedly for some time past the impression has prevailed here that Mr. Crerar's retirement from leadership was only a matter of time. His resignation brings in its train additional problems. What, it is commonly asked here, will the attitude of Progressives under their new leader be towards the government in the coming session of Parliament, scheduled to open in January. At last session Progressives followed the course of what has been termed "benevolent neutrality". Will the same course be followed in the coming session or will Progressives adopt a more militant attitude of active opposition.

ROYAL COMMISSION TO INVESTIGATE MURDER.

In the Meantime John H. Roberts will spend One Year in the Coop for Terrible Offence.

QUEBEC, Nov. 11. — (Canadian Press. — A Royal Commission will be appointed to investigate every possible clue, rumour or allegation, in connection with the murder of Blanche Garneau, the young Quebec girl, about two years ago.

John H. Roberts of the "Axe," Montreal, has been sentenced by the Quebec Assembly to 12 months' detention in the Quebec common jail, after being found guilty by the House of having violated the dignity and the honor of the Legislative Assembly.

A Savings Account has a Two-Fold Benefit

A savings account in The Bank of Nova Scotia not only brings to you all the benefits of thrift and accumulated savings, but it establishes for you business relations with one of Canada's oldest and most substantial banks.

Such a relationship to a young man starting in business may prove to be one of his valuable assets.

Why not form a good banking connection by opening a savings account in one of our branches now?

THE **Bank of Nova Scotia**

ESTABLISHED 1832

Paid-up Capital $ 9,700,000
Reserve - - 10,000,000
Resources - 220,000,000

J. W. FRASER, Manager
Peterboro, Ont.

FARMER DROVE IN FRONT OF TRAIN HE NOTICED TOO LATE

Thomas Williamson Approached Crossing Near Bethany With Attention Apparently Fixed on the Buildings in Direction Opposite to Railway—Inquest Held.

Trainmen Exonerated.

(By Staff Reporter.)

BETHANY, Nov. 11. — Thomas Williamson, the elderly farmer of Cavan Township who died in the baggage coach of the C.P.R. Port McNicholl train a few minutes after it hurled him from his waggon at a crossing about a mile and a half south of Bethany on November 3, drove his team on to the railway without seeing the train until it was right on top of him. The horses escaped unhurt, but the waggon was shattered and Mr. Williamson was hurled beyond the cattle guards at the crossing. He died on the way to Bethany from a gaping wound in his skull.

These were the principal facts brought out at the coroner's inquest here today before a jury, with Dr. H. A. Turner of Millbrook presiding, and upon the evidence the jury returned a formal verdict citing how and where the fatality occurred, and adding: "No blame can be attached to any of the train hands."

They also attached the following comment: "And we would suggest that the attention of the proper authorities be called to the many dangerous railway crossings in this locality, and we would request the Crown Attorney to call the attention of the municipal authorities and officials of the C.P.R. and C.N.R. to this very important matter in order that the public may have the protection to which they are entitled.

The personnel of the jury was: George McCartney (foreman), J. J. Preston, Isaac Fallis, F. W. Reynolds, E. D. Laing, F. C. Daw, W. A. Brown, Richard Johnston, Arthur Flack, Sam Jamieson, Wm. Davis, Herb Patterson.

The accident happened about 10.30 a.m. while the train was on the way to Port McNicholl, and about a mile north of Dranoel, the junction with the main line of the C. P. R. between Peterborough and Toronto. At the second crossing on the way to Bethany the railway intersects the highway at an angle of about fifteen degrees. The train was going north and Mr. Williamson was driving in the same direction. The road to the west of the railway approaching the intersection from the south. No embankment obscures the view at the crossing, but more than one hundred feet to the south a row of cedars borders the highway, with the lower limbs of a section of the tall hedge trimmed off.

The fireman was coaling up as the train approached the crossing and consequently was prevented from looking out from the west side of the engine, and the engineer at the window on the east side was unaware of the impending accident until he saw the horses loom into view on his side of the pilot. The impact followed in the next second as the engineer threw on the emergency brakes.

Mr. A. Cochrane of Cobourg, acting for Crown Attorney W. F. Kerr, conducted the investigation, and the C.P.R. was represented by Mr. A. Osborne of Toronto and Mr. George Thornton of Smith's Falls.

The Evidence.

Dr. J. F. Hamilton of Bethany testified that death had been caused by a three-inch wound on the right side of the head, injuring the brain. None of the bones of the body were broken.

A. E. Stewart, Peterborough, who was the engineer in charge of the Port McNicholl train, said that he had left Dranoel at 10.10 a.m., starting the automatic bell before leaving.

"When I got about half way up the siding I whistled for the first crossing, and just east of the first crossing I whistled for the second, where the accident happened. When I was on the second crossing I saw horses' heads going across. The engine was between the cattle guards and the road planks. On the crossing we struck the waggon. Mr. Williamson was struck with it and thrown to one side. The horses came from the south side of the engine. I was in the cab on the opposite side."

Mr. Cochrane asked whether the fireman had given any warning.

Witness: "No. He was busy with his fire."

"What speed were you going?"

"Between 20 and 25 miles an hour."

"Was your bell still ringing at the crossing?"

"Yes."

"Is it a bad crossing?"

"It's a skew crossing. The road crosses at an angle."

Mr. Stewart said that the fireman could have seen the road approaching the crossing if he hadn't been busy.

After putting on the emergency brakes, Mr. Stewart stopped the train in four car lengths. "I went to the front of the engine and took off the boards that were broken from the waggon. Mr. Williamson was put in the baggage car, and we hurried to Bethany. When I first saw Mr. Williamson he was lying on the ground near the last coach. I looked all around the engine, but I couldn't see any marks where Mr. Williamson might have been struck."

R. G. Campbell.

Mr. Roy G. Campbell, West Toronto, was the fireman on the Port McNicholl train.

"About the middle of the siding at Dranoel," he said, "I heard the first crossing signal. I got down to attend to the fire. I can't say exactly where we were when the whistle was blown. The automatic bell wasn't stopped until we reached Bethany. It rang continuously from Dranoel to Bethany, even after the accident."

Witness said he didn't see the accident because he was firing. "I was firing one scoop at a time and closing the door each time as the engine is a difficult one to fire."

Was An Eyewitness.

Miss Lilly Hannah of Manvers Township, who was on her way from Bethany, saw the tragedy develop, but shut her eyes when the engine struck the waggon.

"When I saw Mr. Williamson he was near Morton's gate (188 feet from the crossing). He was looking toward Morton's on the west side of the road. The track is east of the road.

"I paid attention to him because the train was coming and I saw he wasn't going to stop. I waved my hand at him and pointed toward the train. He was still looking in the direction of Morton's and didn't see me. He didn't look toward the train until it was just about to hit him. His waggon was then on the crossing. He pulled on the reins as if to urge the horses on, and then I shut my eyes."

Witness said she heard the engine whistle, but couldn't remember how many times, as her attention was fixed on Mr. Williamson.

Replying to a juror, Miss Hannah said the horses were trotting when she saw them first. They slackened up, but started to trot again at Morton's. They were not running away or out of control as rumoured, according to the juror's report. Miss Hannah said they weren't going very fast, and that there was no truth in the rumour.

Edward Griffin.

Edward Griffin of Bethany testified that he believed Mr. Williamson's hearing and sight were both good. "He wasn't anyway stupid, either," said the witness, who didn't know there had been an accident until he saw the team freed from the shattered waggon running up the road.

Harry Smith, a Manvers Township farmer, was plowing about one hundred yards from the crossing. When he arrived there Mr. Williamson was being lifted into the baggage car. Afterwards he took charge of the team.

James Morton.

James Morton of Manvers Township said he didn't know Mr. Williamson.

"I was attracted by the noise of a waggon. I was two or three hundred yards from the road. I saw a team of horses trotting down the road. They slowed up as they came to my gate. The driver looked in. I thought the horses were walking when they left my sight. I couldn't see anything after the waggon passed my gate."

Mr. Morton regarded the crossing near his home as rather dangerous.

T. Andrew Kelly.

Mr. T. A. Kelly of Cavan Township said he had known Mr. Williamson for years. "I was talking to him the day before, and didn't notice anything wrong with his hearing. I thought that day that he was particularly bright.

A PITY TO LOSE ANOTHER HAIR

35c "Danderine" Saves Your Hair—Ends Dandruff! Delightful Tonic

Only fools let hair fall out and dandruff stay. Neglect means a bald spot shortly. A little "Danderine" now will save your hair. This delightful tonic cleans the scalp of every particle of dandruff, tightens the hair-root pores, so the hair stops coming out and so the vitalizing oils, which are the very life and strength of the hair, can not ooze away.

Danderine is not sticky or greasy. It has made weak, sick, neglected hair strong and healthy for millions of men and women. Your comb or brush is warning you. Hurry to any drugstore and get a bottle now. Don't wait!

SO EASY TO BE WELL AND STRONG

Take "Fruit-a-tives" The Wonderful Fruit Medicine

805 CARTIER ST., MONTREAL

"I suffered terribly from *Constipation and Dyspepsia* for many years. I felt pains after eating and had gas, constant headaches and was unable to sleep at night. I was getting so thin that I was frightened.

At last, *a friend advised me to take "Fruit-a-tives"* and in a short time the Constipation was banished, I felt no more pain, headaches or dyspepsia, and now I am vigorous, strong and well."

Madam ARTHUR BEAUCHER.

50c a box, 6 for $2.50, trial size 25c. At dealers or sent postpaid by Fruit-a-tives Limited, Ottawa.

W. M. S. MEETING HELD NORWOOD

Delegates From District Present—Norwood News of Interest — Hunters Away.

NORWOOD, Nov. 11.—On Tuesday afternoon the united auxiliaries of Norwood, Havelock, Westwood and Keene were addressed by Miss MacGregor, Field Secretary of the Presbyterian W.M.S. The meeting began at 3 o'clock in the afternoon and was held in the Sunday School room of St. Andrew's Presbyterian Church, Norwood. The following was the programme: Address of welcome, Mrs. Rork, President of Norwood auxiliary; hymn, 374; prayer, Mrs. Peer; Bible reading, Matt. 28, Mrs. W. D. Robson; hymn, 553; circle of prayer, led by Mrs. Hope (Westwood), Mrs. Anderson (Havelock), Mrs. Archibald (Keene) and Miss MacGregor (Field Secretary); solo, Mrs. T. M. Wesley; address, Miss MacGregor; solo, Mrs. N. C. Porter; hymn, 545; prayer.

Refreshments were then served by the Norwood auxiliary.

Miss MacGregor in her address spoke of the unrest in the world and quoted statements from different leading men.

General Haig had said: 'It is not possible to bring peace to the world by militarism or by political power. Only one thing will save our nation, and that is more of Jesus Christ."

Lloyd George has said: "There are only two alternatives, namely, more of Jesus Christ or chaos."

She spoke of the foreigners, or rather the new Canadians in our land, and said that all our privileges had come through civilization. Twelve million non-Anglo-Saxon people have come to our country in the last five years. What are we going to do with them?

The Ukranians were the principle people spoken of.

After her address Miss MacGregor was tendered a hearty vote of thanks. Those who were not fortunate enough to hear her have no idea what a treat they missed, as Miss MacGregor is a very interesting and fluent speaker.

A Presentation.

A number of the old friends and neighbors of Mr. and Mrs. George Kirk assembled at their home on Friday evening and presented them with a hall mirror, jardinere stand and serving tray as a mark of their esteem. Mr. and Mrs. Kirk are moving into their new home on the Dummer road, Norwood.

Hunters Off to North.

A large number of men have left for the hunting plains of North Dummer and Methuen. Some of those who went are Mr. O. Edwards, F. Hawken, E. Baptie, Wilfred Rogers, Thos. Ridyard, R. Kirk, H. Adams, D. Sedgwick, R. Tedford, Ralph Greenbank, B. Parker, Geo. Gardner, Robert Baker, G. Baker, N. Wellman, W. Crowe, Alf. Bongard, T. Borland and J. F. Pearce.

Public School Report.

Sr. IV.—Kathleen Darling, Glenford Buck, Una Elliott, Gordon Rathwell, Alex. Robson, Ida Bongard, Mervin Baptie, Gordon Fry, Bernice Baker, Douglas Fennel, Jean Tedford, Frances Wildman, Bertina Beavis.

Jr. IV.—Jack Duffield, Grace Garlick, Florence Brockies.

Sr. III.—Dema Ferguson, Irene Rich, Irene Garlick, Blanche Baker.

Jr. III.—John Ivey and Mary Roxborough, Florence Buck, Thelma Davis and Mary Finlay, Elizabeth Thomson, Elsie Girven.

Sr. II.—Lottie Slater, Della Rogers, Wilson Webb, George Simpson, Violet Higgs.

Jr. II.—Clifford Innis, Patricia Blakeley, Lena Rogers, Madeline Bonds, May Webster, Mona Innes, Annie Rogers, Lottie Rogers

I.—Lyle Rogers, Harold Davis, Madeline Buck, Mary Townsend, Ethel Fife, Milton Andrews, Maynard Bongard, Rayfield Ennis, Jean Rogers, Leona Burkell, Margaret Marks, Madeline Quinn, Dolly Eggerdon, Cecil Robertson.

Class A—Rhoda Innes, Leona Quinn, Hilda Eggerdon, Inez McLean, Lillian McMaster, Osmund O'Conor-Fenton, Freda McRae, Geo. Gerow.

Class B—Helen Scott, Madeline Whalen, Marion Killingbeck, Teddy Fennel, Jean Ford, Hugh Adams, Freddy Garlick, Helen Dickson, Frederick Darling.

BAILIEBORO AND DISTRICT

Exceptionally Good Programme at the Epworth League Meeting—Quilting Bee in Aid of Fire Sufferers.

NEWS PARAGRAPHS.

BAILIEBORO, Nov. 11.—The regular week night meeting of the Epworth League was held in the Tuxis Boys' Hall on Tuesday evening. There was a fairly good attendance at this meeting, under the direction of the 1st Vice-President, Miss Lottie Earle, of the Christian Endeavor Department. Miss May Graham read a very instructive paper on "The Religious Work in the Church," the Scripture reading was taken by Miss Alberta Russel. Next Tuesday's meeting will be under the direction of the 2nd Vice-President, F. Dawson, and Elwood Brown of Port Hope will give an illustrated talk on winter school. A large attendance is hoped for.

News Paragraphs.

James Byers suffered a slight stroke on Tuesday night.

Mrs. A. H. McConnachie of Centreville left on Wednesday for Hamilton, where she will visit her sister.

The W.M.S. of the Methodist Church have made two quilts and packed two boxes to send to the fire sufferers in Northern Ontario.

W. H. Barnard left on Wednesday to enjoy the hunting season in the north.

W. D. Moncrief of Fraserville shipped an exceptionally large load of wheat on the steamer Rainbow from Barnard's Landing on Wednesday.

John Greer is building a fine new garage in the village.

HASTINGS AND THE DISTRICT

Speaker Will Present High School Project to People —Annual Meeting U.F.O. —Personal Mention.

HASTINGS, Nov. 11.— The committee appointed to make arrangements for a High School here have received word from Toronto that a speaker will present this project in detail to the public in a few days.

U. F. O. Meeting.

The annual meeting of the Hastings U. F. O. Club will be held in the Council Chamber on Saturday evening, Nov. 11th, for the purpose of electing officers for the ensuing year.

W. H. Chapman.

William Atkinson and son Percy spent the week-end with Mrs. Gural Carter.

Mrs. M. L. Hinton and son spent Thursday in Campbellford.

Mrs. D. Sayles has returned to her home in Campbellford after a pleasant visit with her daughter.

Mrs. Hylton White and Miss Ina Sayles.

P. Croney of Warkworth was in town on Thursday.

M. Simpson was in Cold Springs Thursday on business.

Sam Clarke, M. P. P., of Cobourg spent Thursday in town on business.

Miss Rita Dodd of Toronto is spending a few days with her parents Mrs. and Mrs. Harry Dodd.

Mrs. J. Powers and son of Chicago are visiting friends in town.

Mrs. T. Smith of Chicago is spending a few days in town with friends.

Mrs. Jas. Stevenson and Miss Gladys spent Sunday in Norwood with friends.

AT YOUNG'S POINT AND THE DISTRICT.

Miss Luella Couch, who has spent the past month in the village, returned to her home in Apsley on Monday.

J. Selkirk of Peterboro was in the village on Wednesday.

E. Woodstock of Toronto spent a few days in the village last week on business.

Wm. Graham of Peterboro, a former resident of the village spent a few days this week renewing old acquaintances. He was the guest of Mrs. J. Kearney at the "Lakeview House."

J. McPherson of Peterboro called on friends in the village on Sunday last.

Mr. Chown of Peterboro was in the village on Wednesday.

Victor McBrien of Maple Lake passed through the village on Sunday.

Miss Lucy Heard, who has spent some time in Peterborough, has returned to her home.

Mr. Frank Young spent Wednesday in Lakefield.

Mis Mary Johnston of Lakefield is visiting her grandfather, William McFarlane, here.

Miss Irene Young is visiting her sister, Mrs. J. Foley in Toronto.

In colonial days a legislative attempt was made to have Long Island, N. Y., called Nassau, but the latter name never became popular.

A primitive type of machine gun of Chinese manufacture, according to an inscription on the barrel, dates from 1607.

Helping Your Business

KEEP your business account with this Bank. You will find us always readily helpful, with unbiased counsel and competent service, and adequately equipped to conduct all banking transactions connected with your business.

Discuss your problems with our local manager. You will find him interested.

THE **DOMINION BANK**

PETERBOROUGH BRANCH,

JOHN CRAINE, Manager.

Norwood Correspondence

NORWOOD, Nov. 11.—Mr. and Mrs. Horace Calder of Myrtle were guests of friends in the village over the week-end.

J. Woods of Fergus was a recent guest of friends in town.

Rev. W. P. and Mrs. Rogers were in Peterborough on Tuesday.

Mrs. Jas. Frost was in Toronto on Wednesday.

Mrs. Knapp of Toronto is the guest of her aunt, Mrs. J. O'Shea.

Mrs. A. Gardner was in Peterborough on Wednesday.

Mrs. L. Fife attended the Baptist convention, being held in Peterborough on Wednesday.

Mr. and Mrs. Robert Gardner spent Wednesday in Peterborough.

Mrs. Alex. Anderson of Havelock was in Norwood on Tuesday.

Mr. and Mrs. Gray of Hiawatha motored to the village on Tuesday.

Mrs. Harry Harper was in Havelock on Saturday.

Mrs. J. O'Shea spent Wednesday in Peterborough.

Mrs. Hope of Westwood was in the village on Tuesday.

Miss Mary Wood spent the holiday at her home in Otonabee.

Miss Cora Parker spent the week-end with friends at Peterborough.

Mr. Allen McMillan was the holiday guest of his parents, Mr. and Mrs. Richard McMillan, South Dummer.

Miss Clarke of Toronto spent Sunday with her parents, Mr. and Mrs. Wm. Clarke, King street.

Miss Drucilla Mee of Toronto spent the holiday with her sister, Mrs. George Bitten.

Miss Finlay of the Union Bank staff spent the holiday at her home, near Peterborough.

Mr. and Mrs. Millico of Peterborough were recent guests of Rev. T. M. and Mrs. Wesley.

Mrs. Kenyon and daughter, who have been guests of Mrs. R. S. Fennel, returned to their home in Millbrook on Thursday.

Messrs. W. Scott and F. Wood of Harlowe and Mrs. Wise and son of Cloyne spent Thanksgiving at the home of Mr. and Mrs. R. S. Fennel, Dummer road.

Miss L. Sedgwick spent the holiday the guest of Miss Mary Wood of Otonabee.

Miss Allen of Toronto was a recent guest of Mrs. R. G. Lawlor.

Mr. G. A. Brethen, M.P., left on Tuesday for Winnipeg to attend a meeting of the Progressive members of the Dominion.

Mr. and Mrs. H. Torrence and children of Oshawa, Mr. and Mrs. G. Torrence of Pickering, Mrs. A. Torrence and her mother, Mrs. Dafoe, were Sunday guests of Mr. and Mrs. Robert Taylor.

DAD REFUSED CONSENT MARRIAGE OF HIS SON

Breach of Promise Action Follows With Disastrous Results to the Proposer

TORONTO, Nov. 11.—(Canadian Press).——Assize Jury sittings under Mr. Justice Logie last night awarded Mlle Marietie Van Hoorde, Belgian girl, aged 29 $4,000 and costs in her breach of promise action against Walter Woods McKeown, law student, and son of prominent Toronto physician. Mr. McKeown asked for stay of fifteen days for leave to appeal which was granted. Action arose out of romance while defendant was attending Cambridge University in 1914. Alleged promises to marry were made. Defendant enlisted in Imperial army and after war, he agoin met plaintiff in Brussels and is alleged to have again asked her to marry. He failed in his examination and his father ordered him home, refusing his consent to marriage.

DEATH SENTENCE FOR A WINDSOR MAN.

WINDSOR, November 10 (Canadian Press). — Frank Bianchi, convicted of murdering William Fraser here on 1st October, was to-day sentenced to hang at Sandwich Jail on 2th January. Mr. Justice Lennox passed sentence.

Bianchi, still weak from the effects of the wound which he inflicted on himself last week, took his sentence calmly, but had to be helped from the court room.

MOTHER!

Your Child's Bowels Need "California Fig Syrup"

Hurry mother! Even a sick child loves the "fruity" taste of "California Fig Syrup" and it never fails to open the bowels. A teaspoonful today may prevent a sick child to-morrow. If constipated, bilious, feverish, fretful, has colic, colic, or if stomach is sour, tongue coated, breath bad, remember a good cleansing of the little bowels is often all that is necessary.

Ask your druggist for genuine "California Fig Syrup" which has directions for babies and children of all ages printed on the bottle. Mother! You must say "California" or you may get an imitation fig Syrup.

ASPIRIN

UNLESS you see the name "Bayer" on tablets, you are not getting Aspirin at all

BAYER

OK

Accept only an "unbroken package" of "Bayer Tablets of Aspirin," which contains directions and dose worked out by physicians during 22 years and proved safe by millions for

Colds	Headache	Rheumatism
Toothache	Neuralgia	Neuritis
Earache	Lumbago	Pain, Pain

Handy "Bayer" boxes of 12 tablets—Also bottles of 24 and 100—Druggists.

Aspirin is the trade mark (registered in Canada) of Bayer Manufacture of Monoaceticacidester of Salicylicacid. While it is well known that Aspirin means Bayer manufacture, to assist the public against imitations, the Tablets of Bayer Company will be stamped with their general trade mark, the "Bayer Cross."

OLD AGE

Do you know a man or woman getting on in years, whose life is made a torment by swollen joints, gravel, stone, painful urination, backache or sciatica? If so, you can perform a charitable act by telling them that Gin Pills will surely bring relief and a healthy old age.

A prominent consulting engineer writes us: "Your remedy, I find at 60 years of age, to give me perfect relief from kidney and bladder troubles. I urgently recommend them to friends of my age as being the only thing that does me good." You don't have to buy Gin Pills to try them. Write for a free sample: National Drug & Chemical Co. of Canada, Ltd., Toronto, Ont. U. S. Address: Na-Dru-Co., Inc., 86-88 Exchange St., Buffalo, N.Y. 408

NO TRACE OF BOX

(Continued from Page 3.)

all settled long ago." I said that from what I heard it was just started He went into the drive shed and called me in. He said the fortune-teller had told him that a woman had taken the box of money and gone east across a field into a yellow or funny colored house."

"I asked him if that was the secret and he said it was. I told him he had started this and it was up to him to straighten it out. He said he didn' know how to straighen it out. I suggested that we get a detective, and he said he would go to Cobourg and see what he could do."

Witness reverted to his conversation with Weir in the driveshed. "I asked him what the woman looked like. He told me the fortune-teller said the woman looked like her daughter-in-law, "and the fortune-teller's daughter-in-law looks like Mrs. Tompson", and he brought his hand down on the bench.

Mr. Thompson produced a small strip of painted wood which he said he had torn off his house. It was a dull faded yellow. "You won't have to argue about that," he remarked.

Under cross examination by Mr. Gordon witness corrected a previous statement. He heard first from his wife and not from Weir the rumor associating her name with the theft of the money. Shortly afterwards Mrs. Thompson received a malicious anonymous letter and a more insulting one followed. Witness said that neither he nor his wife blamed Weir for that. A rumor was circulated implicating in the loss of the money the five women who were in the house at the time.

Mr. Gordon pointed out that the direction of east alleged to have been particularized by the fortune teller had not been mentioned to Mr. Payne of Campbellford, witness' lawyer, until about a month ago, and did not appear at the pleadings.

Mr. Thompson answered that the specific direction would not make any difference.

"It was the whole talk of the country that a woman went east and that Mrs. Thompson took the money."

Mr. Gordon read a letter which he intimated had been prepared by Geo. Lawe in the presence of Mr. and Mrs. Thompson for Weir to sign, with the intention of having it published in which the defendant stated that he didn't believe Mrs. Thompson was connected with the loss of the money. Mr. Thompson on the stand said the letter as he heard it read several times "was of no use to anybody."

Mrs. Thompson in her turn said the Dawe letter was unsatisfactory because the names of three other women who had been referred to in the malicious rumours were included.

"I wanted to protect myself, the plaintiff asserted. "I wanted mine to be the only name mentioned; I wanted a separate letter. The others could get letters if they liked.

She admitted that Mr. Weir had told her he did not blame her, "but others told me he did," she added.

Hugh Masterson.

Hugh Masterson, Mrs. Droupe, Mrs. Whitred and the plaintiff furnished the concluding evidence in the first half of the case.

Mr. Masterson testified that Mr. Weir told him of the fortune teller's description of the woman "as like the fortune teller's daughter in law."

Mrs. Thompson said that the route described by the fortune teller to Mr Weir tallied with the short cut from her place to Thompson's.

She affirmed that her family had always been on the most friendly terms with the Weir's, as indicated by her attentions to Mrs. Weir, until the rumors were heard.

The Jury.

The Jury empannelled in the case was: James Carruthers, Hamilton Township; L. Henderson, Cavan; G. A. Honey, Clark; T. H. Clements, Darlington; Fred Fligg, Newcastle; P. J. Bentley, Millbrook; R. Grandy, Manvers; W. H. Williams, Murray Township; R. H. Hubbard, Cavan; Bert Nichols, Brighton township; N. Pingle, Bowmanville; W. G. R. Bond Cobourg.

RED PEPPER HEAT ENDS RHEUMATISM

Red Pepper Rub takes the "ouch" from sore, stiff, aching joints. It cannot hurt you, and it certainly stops that old rheumatism torture at once.

When you are suffering so you can hardly get around, just try Red Pepper Rub and you will have the quickest relief known. Nothing has such concentrated, penetrating heat as red peppers. Just as soon as you apply Red Pepper Rub you will feel the tingling heat. In three minutes it warms the sore spot through and through. Pain and soreness are gone.

Ask any good druggist for a jar of Rowles Red Pepper Rub. Be sure to get the genuine, with the name Rowles on each package.

Every man thinks he is the proper one to stand around and boss the job.

CASCARETS 10¢

For Constipated Bowels, Sick Headache, Sour Stomach, Bilious Liver

The nicest cathratic-laxative in the world to physic your liver and bowels when you have Dizzy Headache, Colds, Biliousness, Indigestion, or Upset, Acid Stomach is candy-like "Cascarets." One or two tonight will empty your bowels completely by morning, and you will feel splendid. "They work while you sleep." Cascarets never stir you up or gripe like Salts, Pills, Calomel, or Oil and they cost only ten cents a box. Children love Cascarets too.

BILLY MATHESON
AT
ROYAL THEATRE
SUNDAY

Nov. 12th
AT
3 p.m.
AND AT
8.30 p.m.

Come and Hear Him for Yourself.

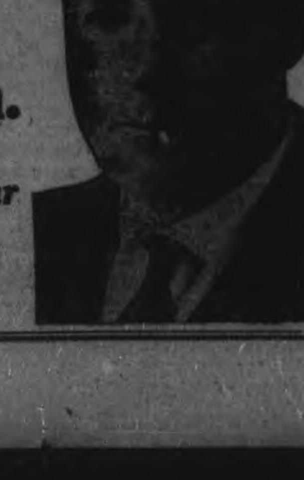

CAMPBELLFORD AND DISTRICT

Armistice Day Observed in Campbellford This Morning—Cenotaph Unveiled—Personal Mention

CAMPBELLFORD, Nov. 11. — Following the usual custom, the I.O.D.E. commemorated Armistice Day this morning at the Public Library at 10.30 in honor of the fallen dead.

Prayers.

God Save the King.

I.O.D.E., prayer by the Regent, Mrs. J. P. Archer.

Lord's Prayer, Rev. Mr. Bennett.

"Oh God our help in ages past," Rev. Mr. Kenny, followed by two minutes' silence at 11 o'clock.

Prayer by the Rev. Mr. McIntosh. Doxology.

Benediction by Rev. Mr. Clarke.

After which the unveiling of the cenotaph took place, when poppy wreaths were placed by the Campbellford and Bemersyde Chapters on the tablet, which was also followed by wreaths from different churches, and green boughs from the children. The ceremony was very solemn and impressive, the entire town strictly observing the two minutes' silence. The Northumberland Regimental Band furnished appropriate music for the occasion.

Death of Mrs. Thomas Brown.

The sad news of the death of Mrs. Thomas Brown, of Colborne, on Friday afternoon, came as a shock to relatives in Campbellford. The late Mrs. Brown was born in Campbellford, and resided here many years prior to taking up residence in Colborne. She leaves to mourn her loss her husband, two sons, Dr. Archer Brown, of Colborne, and Charles P. Brown, of Trenton, one daughter, Mrs. Fred. Higginson, of Irma, Alta., and two sisters, Mrs. A. H. Rendle, of Campbellford, and Mrs. C. P. Cameron, of Montreal. The funeral will take place at Colborne on Sunday afternoon at 2 o'clock.

Poppy Day.

Everybody is wearing a poppy today, and the big display in the Ferris block, thanks to the energetic efforts of the ladies in charge, was entirely sold out early in the day. The sales for this worthy cause were even better than last year.

Belleville Cheese Board.

At a regular meeting of the Cheese Board held in Belleville on Thursday, there were 879 white and 385 colored offered. All sold at 22 9-16c, which is slightly lower than the price paid last week.

Personal Mention.

The late Mrs. Thomas Brown, whose death occurred suddenly at Colborne on Friday afternoon, was a sister of the late W. B. Archer, a former postmaster at Campbellford.

Mrs. A. W. Bailey and Mrs. W. West, of Hastings, were visitors in town on Friday.

Mr. Thomas McMannus left for Toronto on Thursday, and is convalescing rapidly after his recent accident.

Mr. F. J. Flaherty, of Peterborough, was in town on Friday on official business.

Mrs. William Scates, who has been visiting her mother, Mrs. John M. Smith, has returned to her home in Belleville.

Friends of Mr. Erle Turner, of Havelock Road, who has been seriously ill, will be glad to hear that his condition has slightly improved.

Mrs. Charles Hoskin leaves shortly for Schaunovan, Sask., to visit relatives.

Mr. and Mrs. Bugler, who have been visiting relatives in town, have left for the West.

Mr. H. L. Lawrie, accountant of the Bank of Montreal at Campbellford, with Mr. T. E. B. Yeats, of the Port Hope staff, have returned from the deer hunt, having secured their full allotment.

Mrs. Calder and her daughter, Miss C. Calder, of Norwood, were visitors in town on Friday, the guests of Mr. and Mrs. Thos. McCook, of Grand Road.

Dr. O'Hara, V.S., has arrived from Ottawa, and wishes to inform the people of Campbellford and vicinity, that he has taken over Dr. West's practice, and has quarters at the Windsor Hotel. Day or night calls will be promptly attended to. Domestic animals scientifically treated. 4d112

A FULL LINE.

The Heintzman & Co. store is carrying a full line of high grade pianos and gramophones. Call here if you are thinking of purchasing a musical instrument—easy terms arranged. Immediate delivery. See H. Coxwell, at Examiner Office, Front street. 4d112

WINNIPEG WHEAT.

WINNIPEG, Nov. 11.— (Canadian Press.)—Cash prices: Wheat, No. 1 northern 1.06 3-8; No. 2 northern 1.04 7-8; No. 3 1.01 5-8; No. 4 95 3-8; No. 5, 90 7-8, No. 6 86 1-4, feed 74 3-8, track 1.06 1-8.

Oats—No. 2 C.W. 46 3-4; No. 3 C.W. and extra No. 1 feed 40 1-2; No. 1 feed 37 3-4; No. 2 feed 35 1-4; rejected 30 3-4, track 42 3-4.

Barley—No. 3 C.W. 52 3-4; No. 4 C.W. 48; rejected and feed 41 3-4; track 52 3-4.

DIABETES

Is not incurable if you diet with Jireh Dietetic Flour and Foods. Superior to Gluten Flour and more palatable. Recommended by physicians and sold by leading grocers. Literature and Diabetic Cook Book with Menu Table sent free on request. Jireh Food Co., Brockville, Ont.

For sale by W. H. Hamilton, 138 Simcoe street, Peterborough, Ont.

AGED NINETY-ONE FRANCIS HAMILTON DIED IN PETERBORO

Was Well Known Figure in East City, Where He Lived For Over 50 Years

The death occurred last evening, at his late residence, 38 Hunter street East, of Francis Hamilton, in his ninety-first year. The funeral will take place on Monday to the Little Lake Cemetery, with services at the house at 2 o'clock.

The late Mr. Hamilton was a well known figure in East City, where he had lived for over fifty years. He was a bright old gentleman, who worked his little patch of garden, took daily walks, went out regularly for his shave, and was very, very fond of an occasional game of checkers, when he took a keen interest in the beating of his opponent. A native of County Cavan, Ireland, he came to this country at the age of fifteen, and settled in New Jersey.

Over fifty years ago, he came to Canada, and settled in Peterborough when it was a place of very few houses of dirt roads and tallow candles. For twenty-three years he worked for Mr. Ames in the boot and shoe business on George stree, and for twenty-three years thereafter had his own business in the same line in East City.

Mrs. Hamilton died some weeks ago, in her 87th year. She was a hale and hearty old lady to the last, and a faithful companion for her aged husband. Of their eight children, six are living, five daughters and one son: Mrs. M. Tighe of Toronto, Mrs. C. L. Huffman, Mrs. John Speers, Mrs. Helen Russell and Miss Hamilton of East City and F. J. Hamilton of Montreal. There are fifteen grandchildren, six grandsons having served in the Great War and seven great-grand children living. Mr. and Mrs. Hamilton resided for the last thirteen years of their lives with their daughter and son-in-law, Mr. and Mrs. John Spears, 38 Hunter street east, in "the first brick house ever built in Ashburnham."

THE AVERAGE WOMAN NEEDS MORE BLOOD

Poor Blood the Cause of Headaches and Run Down Feeling.

To the woman in the home—the woman closely confined to the house either through household duties or the care of children, or both—Dr. Williams' Pink Pills are a positive blessing. The average woman has too little blood. Her nerves are easily irritated and she worries over little things; has severe headaches and backaches and generally feels worn out. With the woman who uses Dr. Williams' Pink Pills the condition is different. She is always well and the care of her children or household duties is a real pleasure. This is because Dr. Williams' Pink Pills enrich and purify the blood supply which brings vigorous health and strength. Mrs. H. Everitt, Parry Harbor, Ont., has used these pills with benefit and says:—"I cannot recommend Dr. Williams' Pink Pills too highly. I was run down and very weak, and after using the pills I felt like a different woman. They are wonderful strength builders. For nursing mothers they are a blessing at least I have found them so."

If you are suffering from any condition due to poor, watery blood, or weak nerves, begin taking Dr. Williams' Pink Pills now, and note how your strength and health will improve. You can get these pills through any dealer in medicine, or they will be sent by mail, post paid, at 50 cents a box or six boxes for $2.50 from The Dr. Williams' Medicine Co., Brockville, Ont.

BETHANY FAMILY GET PRESENTATION

Congregation of Church Give Mr. and Mrs. W. Westlake and Daughter Purse of Money.

BETHANY, Nov. 11. — Over a hundred people gathered on Wednesday evening in the basement of the Methodist church to bid adieu and God-speed to Mr. and Mrs. Wm. Westlake and their daughter, Lillian. They were presented by Miss Sarah McMullen with a purse of money from the congregation, and the following address was read by Mr. Beckel:

Dear Mr. and Mrs. Westlake and Lillian,—We, your co-laborers in the Bethany Methodist church are gathered together this evening to say farewell and wish you true success as you leave our community and take up your residence in Toronto. As life-long citizens of this village, it must pull very hard on your heart strings to make your home in a new and strange community. Yet we are certain that your decision was reached after very careful consideration. True, it is with sorrow we see you go, but we hope that you will be happy in your new home and that you will immediately find a new sphere of usefulness. Words are inadequate to convey our appreciation of your noble service rendered so cheerfully and successfully all these years. Every organization in our church has felt the influence of your leadership and your lives have been spent in the Master's service.

"We shall never forget your kind, loving, motherly goodness, Mrs. Westlake, and the Ladies' Aid and Women's Missionary Society will ever miss your apt, tactful leadership. Lillian, the Sunday school, the Epworth League and the choir will be that much less successful because your services have been withdrawn, and Mr. Westlake, we will miss your wisdom and direction in all the official boards of our church. We shall not forget and if we ever do, He who records the acts of men will remember.

"And now, before you leave, we wish to convey our thanks and express our appreciation, and we ask you to accept this purse as a token of love and good will, with the hope that you will purchase something needed in your new home and keep it in remembrance of your Bethany friends. And may the God who guides and blesses all, guide and bless you as you go forth to your new home and fireside.

"Signed on behalf of this congregation —James E. Beckel, Pastor, W. H. Lee, Recording Stewart, Alex H. Monk, S.S. Supt., Mrs. P. C. Brown, Pres. Ladies' Aid, Walter Axtell, Pres. Epworth League, Mrs. T. G. Ryley, Pres. W.M.S., Clarence Rowan, Choir Leader, Priscilla Howden, Sec. of Y.L.M.C.

Mr. Westlake, in replying on behalf of himself, wife and daughter, said it was over fifty years since he first came to the village of Bethany. In that time he had seen many changes in the village church. He thanked the assembled friends for their thoughtfulness, and in closing invited any and all to call on them should they ever have occasion to visit Toronto.

Impromptu speeches were also made by Messrs. Lee, Jakeman, Beer, Monk, Axtell, Brown and by Mrs. Ryley, Miss McMullen and Miss Howden, who represented the different societies to which the Westlake family belonged. Several selections of music were given by the young people and a verse of the hymn, "God Be With You," and the Mizpah Benediction brought this interesting event to an end.

News Paragraphs.

Miss Katharine Hartley, who was visiting friends in the village for a few days, has returned to her home in Peterborough.

Mrs. Cecil Waite, of Port Hope, who was visiting her parents, Mr. and Mrs. Wm. Westlake, for a few days, returned to her home.

Mrs. Porter of Manvers Station, has been visiting with Mr. and Mrs. Wm. Westlake for the past week.

Mrs. T. J. Jackson was a business visitor to Lindsay on Friday.

Miss Inez Connell of Lindsay, is spending the week end with her cousin, Mrs. A. H. Monk.

The fowl dinner which the ladies of the Methodist church intended holding on the 22nd, has been cancelled. At a congregational meeting on Wednesday evening almost $80 was subscribed and paid in about 15 minutes by those who were opposed to dinners as a means of church support.

REJECTS THE IDEA OF A CUSTOMS BARRIER.

Premier Poincare of France Rejects Suggestion in Speech to the Senate.

PARIS, Nov. 11. — (Canadian Press)—"There is not a single Frenchman who doubts the solidity of France, and no foreigner has the right to doubt it."

Premier Poincare made this declaration to the Senate in a speech, in the course of which he rejected the idea of establishing a customs barrier along the Rhine for the benefit of the Allies, on the ground that it would simply result in turning traffic in other directions.

The question of resorting to compulsion against Germany to force her to execute her obligations, said the Premier, will be taken up at the Brussels conference.

PREMIER CHIEF GUEST.

TORONTO, November 11 (Canadian Press). — Leighton McCarthy was the host last night at the York Club, at a dinner at which Premier Mackenzie-King was the chief guest. The affair was purely a private gathering.

To Sleep to-night Use Raz-Mah to-day for Asthma

THOUSANDS of Canadians are now free from the agony caused by asthma. Life is once more a pleasure to themselves, their company a joy to their friends. They've used Raz-Mah.

RAZ-MAH, guaranteed relief, or your druggist gives your money back. Contains no habit-forming drugs.

For free trial write J.G. TEMPLETON & CO. Toronto. "Just Swallow 2 Capsules."

Sold by McDermid & Jury and E L. Payne Drug Stores.

WHERE TO WORSHIP TO-MORROW

PRESBYTERIAN CHURCHES

KNOX

REV. JAS. A. MacKENZIE, B.A., B.D., Minister

Services at 11 A.M. and 7 P.M., S. S. at 3 P.M.

11 a.m.—
"What Sin Hath Wrought"

7 p.m.—
"The Self-Made Man"

True worshippers shall worship the Father in spirit and in truth; for the Father seeketh such to worship Him.

Seats Free — Good Music — Strangers Welcome

St. Paul's

Cor. Water and Murray Streets.

REV. ROBERT POGUE, Minister.

THE MINISTER WILL PREACH AT BOTH SERVICES

11 a.m.—Morning Worship. Subject: "JESUS AND PRAYER."

3 p.m.—SUNDAY SCHOOL.

7 p.m.—Evening Worship. Subject: "JESUS' TREATMENT OF SINNERS."

MR. MARTIN CHENHALL, A.R.C.O., Organist and Choir Leader

St. Andrew's

Cor. Rubidge and Brock.

JAMES ROLLINS, B.A., Minister

SERVICES 11 A.M. and 7 P.M.

THE MINISTER WILL PREACH AT BOTH SERVICES.

Evening Subject;

Has Inspiration Ceased

EXCELLENT CHOIR — A FRIENDLY CHURCH

Murray St. Baptist Church

SUNDAY, NOV. 12th

Rev. R. M. FRASER

Will Conduct Both Services.

PARK ST. BAPTIST CHURCH

REV. W. E. MORROW, B.A., Pastor — 188 Stewart St.

11 a.m. Rev. J. F. CHAPMAN will Preach

3 p.m. Sunday School and Bible Classes

7 p.m. "Facing a Giant" (THE PASTOR PREACHING)

First in series on Life of David

SONG SERVICE AT 7. — COME AND ENJOY A SING

EVERYBODY WELCOME — COME AND BRING THE OTHER FELLOW

GEORGE STREET METHODIST CHURCH

Rev. W. HAROLD YOUNG, M.A., B.D., Pastor

THE PASTOR WILL PREACH MORNING AND EVENING.

7 P.M.—

What Lies Beyond The Grave?

(Concluding Sermon in Present Series)

Good Music by the Choir - John Renwick, Musical Director

A Cordial Welcome for the Stranger.

TRINITY METHODIST CHURCH

REV. A. J. LANGFORD, Pastor

11 a.m.—"THE CHRISTIAN IDEAL OF DUTY."

7 p.m.—"LESSONS FROM THE LIFE OF JACOB."

Anthem - - "By Babylon's Wave."
Soprano Solo—"A Purer Soul" - - Miss I. Black

Evening Music:

Anthem—"Abide With Us, for it is Toward Evening" - Whitney
Baritone Solo—"Take Up Thy Cross" - - Grant
Mr. Newton Staples.
Quartette—"Even Me" - - John Warren
Mrs. King, Mrs. Kitney, Mr. Flemming, Mr. Skitch
Hymn Anthem—"Lead, Kindly Light" (Unaccompanied) -
Mrs. King, Soloist - Geo. H. King, Organist and Choirmaster

Mark Street Methodist Church

REV. G. E. ROSS. M.A., Pastor.

Morning—"THE DIGNITY OF MAN."

Evening—"THE PRODIGAL, OR THE FAR COUNTRY."

MR. V. BOORMAN, Organist and Choir Leader

B THANY TABERNACLE

"BILLY" MATHESON

of London, Ont., will open special Reviv alistic Services in Bethany Tabernacle next Sunday morning. Come to hear him. You'll be glad.

REV. A. G. DONER, Pastor.

GOSPEL HALL

7 a.m.—THE LORD'S SUPPER.

2.30 p.m.—SUNDAY SCHOOL.

3.30 p.m.—BAPTISMAL SERVICE in Bethany Tabernacle.

Mr. T. Baird

—Special Speaker for the Day.

Great Service at 7 o'clock in the Evening—

MR. BAIRD'S LAST ADDRESS.

PETERBOROUGH BOY AND IN BOBCAYGEON CHURCH

EAST EMILY, Nov. 11.— Mrs. G. Rowe, and two sons, Edwin and Sherman have returned to their home in Peterborough after visiting in Bobcaygeon, with Mr. and Mrs. J. R. Johnson.

Edwin Rowe, who is a member of St. James' Methodist church choir, rendered solos at the morning and afternoon and evening services of the Bobcaygeon Methodist church, on Sunday. The three solos were appreciated very much by the congregation, who wish to extend their many congratulations and thanks to Mr. Rowe.

ANGLICAN

ST. JOHN'S CHURCH

REV. R. C. BLAGRAVE, D.D., Vicar
Rev. O. G. H. LLOYD, Assistant.

8.30 a.m. Holy Communion.
11 a.m., Rev. Dr. Blagrave.
3 p.m., Sunday school and Bible classes.
7 p.m., Rev. O. Glynn H. Lloyd.
R. J. Devey, Organist and Choirmaster.

ALL SAINTS' CHURCH

Corner Rubidge and Sherbrooke.

REV. R. B. GROBB, M.A., RECTOR
11 a.m., Morning Service.
Preacher, REV. O. GLYNN H. LLOYD, of St. John's Church.
7 p.m., Evening Service.
Preacher, THE RECTOR.

ST. GEORGE'S CHURCH.

South Peterborough — George and Braidwood.

Rev. W. R. Courage Rector.
22nd Sunday after Trinity.
11 a.m., Children's Service.
7 p.m., Special Mission Service.
Parents are requested to attend the Morning Service.

ST. LUKE'S CHURCH

Ashburnham — Peterboro East.

REV. GEO. J. BOUSFIELD, B. A., RECTOR.
8.30 a.m., Holy Communion.
11 a.m., Morning Prayer.
3 p.m., Children's Service.
7 p.m., Evensong
Holy Baptism by appointment.

ST. JAMES' METHODIST.

Minister, J. F. Chapman, B.A., 163 Romaine Street.
11 a.m., Rev. W. E. Morrow, B.A.
2.30 p.m., Sunday school.
7 p.m., Rev. Mr. Haddow, B.A., of South America.
A. Nicholls, organist.

ROMAN CATHOLIC

ST. PETER'S CATHEDRAL.

There will be three masses celebrated. Low masses at 7.30 a.m. and 9.00 a.m., High Mass, at 10.30 a.m. At 7 p.m. Vespers and sermon.

ASSEMBLY HALL.

George St., First Floor, Old Opera House Building.

"Christians gathered unto the Name of the Lord Jesus Christ."
Sunday School at 9.45 a.m.
Breaking of bread at 11 a.m.
Gospel meeting at 7 p.m.
Welcome to all.

MISCELLANEOUS

TRUTH MISSION.

Near the Corner of Hunter and Water Streets.

REV. DAVID McKEE, PASTOR.
9.45 a.m., Mission School.
Morning service, 11 a.m.
Evening service, 7 p.m.
Morning subject, "The Power of Jesus' Name." Evening subject, "Pressing Forward to the Mark."

FREE METHODISTS.

(Aylmer Street, between Charlotte and King Streets.)
(B. Reid, Pastor.)
7 a.m., Prayer meeting.
9.45 a.m., Sabbath School.
11 a.m., Preaching.
7 p.m., Preaching.
Prayer meeting at 7.45 p.m. Tuesday and Friday. Everybody welcome. Come to the People's Church, free to all.

Hello, Dearie

by Jack Lait

HAVE you ever given any concentrated thought to the metamorphosis in romance—leaving out all mention of its revolutionary effect on commerce, politics, feed-box tips, and fire alarms—of the telephone?

Why, it has upset the old maxims and reversed the old axioms of love, courtship, liaison and lolly-gagging. Only country clergymen and silly high school hoydens now write love letters that may arise to engulf the writer and the writee at the most embarrassing turn of the future. Your up-to-date correspondence between the co-respondents to-day—and to-night—goes over the telephone, where it knows just whither it goes and knows that wires tell no tales.

Party-line eavesdroppers, telephone-tappers, yes; but there is always still an element of doubt. It is hard to prove a voice when you can't produce it. And what one can't prove—well, what you suspect or think or conjecture is nothing, and what you can lay down, black on white and scarlet on black and white, that again is something else, brother.

By these same tokens, the telephone is the most insidious and mischievous little contraption that ever came out of the liars' heaven and the cheaters' paradise to give first aid to the thin alibi, the holdout, the tip and toss, the up and over and the trip and trim. For a nickel one can be as raw a liar as one has imagination and the gift of iniquity. And it all comes neatly wrapped in a mahogany booth, soundproof so that none may hear your tall ones save the sweetie, yourself and your own conscience.

And now they're yet spreading the use of the automatic, so that even the faithful operator may not listen in and get a sweet earful.

Of course, all this silver lining has a little cloud. A man can give his wife the rush act over the line, pleading nightwork in the office; but the wife can, also, call up at night and find out whether or not he is in the office. Many a wife works that racket ragged. She calls up a dozen times a day to ask his nibs how he is. It isn't that she really wants to know how he is—what she wants to know is where he is. And she finds out.

But—

Does he know where she is?

Calling and being called work in reverse manifestations. A gent can sit with one lady on his lap, telling another how much he misses her—while he may be missing further than he dreams. It's always safer to snap back a check-up call. If the party is where the party claimed to be, you can always start by coughing and saying, "Oh, I forgot to say——" If the party is not there, you may draw your own conclusions.

The entire, intricate machinery of loving, being loved, making love, receiving love, flirting, accounting, denying, squaring, explaining, spooning, squabbling, temporizing, deceiving, trysting, mistrusting, accusing, side-stepping, prevaricating, assuring—even proposing—has been shoved over on the slender, trembling wires. No wonder they tremble!

The doggone things know no distance, and now there are rates for after sundown and after midnight, so that high noon is no more hideous with the preposterous promises of traveling men out on their territories than is mystic midnight with the spurious sentiments of show girls on the road.

Great utility that the 'phone incontrovertibly is, it has reduced intriguing to an art so commonplace that the veriest chump may now deal double, where a century back it required a born bearcat to even attempt.

When Romeo had to climb balconies and other cavaliers had to walk past shuttered windows for hours with chances even of getting a glimpse of the enamorata or a pig-sticker between the vertebrae, it was so different. Now the shoe clerk walks into a public pay station, drops a plugged five pfennig slug into a cold slot, whispers a number and in half a wink (if the operator isn't manicuring her finger nails) he's dating Dotty for half-past eight at the foot of Grant's monument or the steps of the library.

It is so distressingly simple—so economical—so safe. Where is the suspense? Where is the surprise? Who wants to shoot fish?

Stand before any string of nickel-in-the-hopper boxes in a hotel or a depot or a cut-rate drug store. See the men and the women streaming in, spilling their fondest fancies and exploding their most confidential intimacies into hard rubber intakes, receiving back the sighs and the lies—even the kisses—through the black barrel of a blunderbuss that shoots high-caliber noises through a cowardly silencer.

Watch their faces, see their indignation if held up for a second by the incredible operations of the witchcraft that has taken two dimensions out of the earth—and left it only thick.

See them pantomiming and "acting"—smiling, screwing up their eyes, corrugating their foreheads, shaking their sides, gesturing with their disengaged hands.

So much for seeing them. Oh, boy—if you could hear them, too!

All the crimes from petty larceny to bigamy; all the comedies from Boccaccio to Bugs Baer; all the tragedies from Camille to Cammora; all the farces from Hopwood to women's rights; all the security of the Australian ballot without even having to mark an X to indicate where the body was found—and that isn't allowing for wrong numbers that the operator isn't responsible for and double-crossed wires at all.

I called up, myself, not so long ago—but that's another yarn, and we'll pass it.

However, all the aforegone rave calls, per se, for an anecdote in which a telephony is the piece de resistance, so to say it, and I feel coming upon me the narrative of a wrong-angled triangle in which a wire was the hypothenuse.

It Was On the Occasion of Harry's Stopping at a Drug Store On the Corner Below Flora's Seductive Two-Room Studio Apartment to 'Phone Home that He Would Be Detained that Evening—

It has to do with one of those boxes where one slips in the jit before the upstage bimbo at the exchange board will deign to hold converse. This type is tricky and treacherous, for the coin rings a loud bell. Furthermore, it chugs down the nickel with a mechanical gulp that can be heard on the other end, and which is fatal if one is just then saying or has just then said that said one is calling from office, home or somewhere else known to have service that is charged or flat.

How blatantly nonchalant is the man who, having only conventional business in one of these exposed bootheries, shoves in his token while leaving the door wide open, calls a number without shame or shrinking, and orders a ton of brick—yes, demands a ton of brick. But how the others tiptoe up and sneak in and try to shut the double-action doors without a squeak and drop in the nickel gently so it won't bang the gong so loudly, and how they put out their lips and fit them into the funnel and breathe their numbers from the chest lest some betraying sound filter through the burglar-proof seams of the doors.

And how those hunting numbers in the wrinkled, warped directories, turn suddenly to see if someone is spying from behind, as though one could fix on any specific item in the maze of even one passionless page in the Who's Whose of the nation's ears.

Of all the guilty-pleading sheep-stealers, I recommend the better part of any throng at any hour at any set of telephone boxes.

And among just such a conglomerate flotsam, with every conceivable sort of bone to pick and ax to grind and stall to get over and frame to put over, was Harry Dollmeyer, the well-thought-of dealer in laundry machinery.

Married, of course! When you find a portly party past forty, with a prosperous business, I can find you a married man. For the roly poly gents are essentially romantic, and romantic men are married. Somewhere, before he has reached maturity, he will have found one woman to whom he will have puffed and panted a proposal; and that woman will have snapped him up, for the ones with the impressive displacement are regarded as generous providers, safe propositions and good natured slobs, which combination spells ideal husbands.

How little the ladies know. In his heart, the fat man is always burning to be a lady killer. And he keeps trying himself out all the time. And by the same logarithms that make him a desirable husband, he lands. And when he does, he can enter into a quiet little affair with more enthusiasm than a kid shilling into a world's series game, and follow it further than the Black Hand will a traitor.

It is the thin man with the blue lips who can stay cold-bloodedly single and sneer at love and laugh as he breaks the hearts of working girls. But the fat man—even his chin goes double, and his heart can be subdivided like a worm and each portion will wriggle in another direction, and all keep on functioning at once.

Harry Dollmeyer, being short, stout and brunette, had a powerful weakness for them tall, thin and blonde. To one of those specifications, who would baby him a little and laugh at his wheezes and make herself difficult and expensive, he was duck-soup. And in the large city in which he lived there was no rarity of gold-haired, gold-toothed gold-diggers, just itching to take just such ducks.

At the time of this fable Harry was wrapped up in Flora Florede, a big-league infielder who accepted all chances, be they hot liners, high fliers or soft pickups. She wasn't above double plays, and she was a shark at nailing the hit and run. The squeeze she always played in close for, and no base lines had any terrors for her.

Within a week she had poor Dollmeyer cutting second and digging up the diamond.

Flora kept him guessing and chasing, beat him to every play and caught him asleep with his eyes open a dozen times a day. The more she kicked him around, the more wonderful he thought her.

Mrs. Dollmeyer was a quiet, simple, sane little woman, who never fought for troubles. She took her pudgy husband as a matter of course, and never spied or suspected or snooped. She had her domestic routine, her woman's club for the emancipation of the coming generation of quiet, simple, sane little women, and when Harry took her to a show once a month on cut-rate tickets, she purred all over and thought it was wonderful.

She never called him at his office unless she wanted to ask him something or tell him something. And he never kept her jumping to the instrument in their house to tell him over again that she loved him. Dollmeyer knew that he had a great little wife, and she had a great little husband as far as she knew.

It was on the occasion of Harry's stopping at a drug store on the corner below Flora's seductive two-room apartment to 'phone home that he would be detained that evening with visiting members of the Laundry Machinery Manufacturers' International Protective and Co-operative Association, that he would probably be quite late, when something unique happened: Mrs. Dollmeyer was out.

Out? Where in the name of nonsense would she be at six o'clock? The servant didn't know—hadn't any idea. Mrs. Dollmeyer had dressed and gone out at four, leaving instructions for dinner for Mr. Dollmeyer, with word that she was out. When would she be back? She hadn't said. Where had she gone? She hadn't said. Why was she gone? She hadn't said . . . Would Mr. Dollmeyer be home? He hesitated . . . he vacillated . . . Yes, he would be home—bet your life he would be home.

Here was a fine situation. Flora was waiting for him a few yards away, with a bottle of iced champagne in the cooler, dressed in a violet house gown—he knew the gown, he had happened to be with her when she bought it; he always happened to be with her when she bought things. The wine he had sent up himself—"just off the boat."

And here was Mrs. Dollmeyer out, somewhere; who knew where or for how long?

He felt a strange fluttering of his heart. He was in love with Flora, most certainly—indeed he was. He was wildly in love with Flora. But it didn't seem to gnaw at him so hungrily just then. He was wondering, wondering—

Yes, he must go home.

Hadn't he better run up to Flora's and tell her? H'm—no. She would wind her long arms around him and coax him to stay, and then he wouldn't want to go. She would order him to stay, and then he couldn't go. And just now he didn't want to see Flora at all—he had no immediate interest in Flora—he was bursting to get home—to fly home—

Ah, maybe his wife had gotten in, after all. She might have been detained somewhere. No. She had left a dinner order for him, alone.

He longed to get her on the end of a wire and lie to her. If he could only have had her ear for a second, long enough to deliver his counterfeit excuse, he would have run to Flora and spent an evening in the clouds.

Why hadn't his wife called him up, so that he could have given her the song and dance? And as long as she hadn't, and was evidently not worrying, why should he be so worried about getting in touch with her to assure her of something that wasn't so? Why? But he was. He would have given the profits on a dozen mangiers right then to be able to buzz to his home number that he would be late on business. Couldn't he leave word with the servant? Surely Mrs. Dollmeyer would be home some time, and then the message would reach her. No. Lying to the servant was no satisfaction. He wanted to lie to his own wife. And he was harassed, peeved, sore because she wasn't where he could do it.

He must go home . . . But what about Flora? If he just stood her up she'd give him a hurdle race for his life . . . so he must go and tell her . . . No! An inspiration. He would 'phone her.

Harry squeezed into the end booth and pulled the door hermetically shut and shoved his jitney into the appointed chute and named his number, in numerals, clear and by the syllable, as is the official language of the telephone.

As he waited a little woman came in and entered the adjoining booth behind Harry's back. She dropped a nickel in, and she, too, called a number.

Somehow the wires got tangled. Harry Dollmeyer, having already recited Flora's number, was amazed to hear over his line his wife's voice, asking for his—the office.

He stood, breathless.

How eagerly he would have cut in and answered his wife. But now he dared not, for fear Flora, whom he had already asked for, would switch in and make it a threesome. Mrs. Dollmeyer was patient, then she jiggled her hook, which clicked in Harry's ear. He felt the little fires running up and down his veins. Something possessed him. He said "Hello."

"Oh, hello, dearie," said Mrs. Dollmeyer. "Why is it so hard to get you?"

"I—I—is it hard? I didn't know it. How are you?"

Oh, this was beautiful—if only that plaguey operator wouldn't get efficient now and plug in Flora!

"I won't see you at dinner, dearie," said Mrs. Dollmeyer.

"No? What's up?"

"Club meeting—we're having dinner at Mrs. Taylor's. You see, dearie, there's a sort of international association conclave in town. I may be quite late."

"Oh—want me to call for you?"

"No, thanks. I'll take a taxi. Will you wait up?"

"I—I may not be in. If you're staying out, I guess I'll dine at the club."

"Oh, all right. If I'm through earlier than I expect I'll phone you there. Good-bye, dearie."

And Harry Dollmeyer stood there, dumb and numb.

How had it happened that when he was in a far-away drug store, calling an uptown apartment, his wife, on the other side of the city, had crossed wires with him while calling his office downtown? If this was coincidence, it was too absurd.

A little figure flashed past him, toward the door, looking neither right nor left. Harry Dollmeyer almost jumped out of his boots—it was his wife!

She was miles from Mrs. Taylor's and miles from home.

What the devil was she—

He started to follow, then he checked himself. Humph—hadn't he told her he was in the office? How would he explain being where he was? And what was it all about? His head was spinning, when against his tympanum came a clear voice:

"Hello."

It was Flora.

Dollmeyer turned to the receiver, his eyes seeing spots.

"Hello," he barked. "Harry—Can't see you tonight—No—Well, I can't, and that settles it—What?—Never mind where I get this stuff, YOU get THIS—I'm going home—What do I care?—Nothing's happened—Nothing you're interested in—Oh, quit arguing with me—Good night—"

And Flora never knew why her nice, fat fish gave her the air. And Mrs. Dollmeyer never will know why her nice, fat husband asked her as a special favor not to go to any more club meetings.

Dollmeyer went home and kicked the rocking chair and took four drinks and no food. And he fell asleep and heard buzzers and bells and busy signals and clickings until he came too with a bang—and there was his wife.

"Hello, dearie," she said.

"Hello, honey," said he.

"Any calls for me?" she asked.

"No," he answered.

"Good," she sighed.

But on the bedroom table he saw a message written for the missus by the maid:

"Mrs. Taylor 'phoned at ten."

And nice, fat Harry is still pondering. And your guess is as good as his—or mine.

But now he 'phones home every day and that's all the 'phoning he does.

Copyright, 1922, by International Feature Service, Inc. Great Britain Rights Reserved.

COWAN'S COOKERY COLUMN

Cocoa Fruit Pudding

1½ cups flour
¼ cup Cowan's Cocoa
3 teaspoons baking powder
¼ teaspoon salt
1/3 teaspoon nutmeg
1/3 teaspoon cinnamon
1/3 cup finely chopped suet
1/3 cup raisins, seeded and cut in pieces
1/3 cup currants
1/3 cup milk
3 tablespoons molasses
½ teaspoon vanilla

Method:—Mix and sift dry ingredients. Add suet and fruit, mix thoroughly. Mix molasses and milk, add flavoring, add to dry ingredients. Turn into a greased mould, cover tightly. Steam 1¼ hours. Serve with hard sauce.

Cocoa Toast

6 slices stale bread
2 teaspoons Cowan's Cocoa
¼ teaspoon cinnamon
½ cup pulverized sugar.

Method:—Toast bread, hold some distance from fire, turning constantly. Hold nearer heat to brown. Butter. Spread with above mixture. Serve at once.

COWAN'S Perfection Cocoa comes packed in tins and thus retains its delicious flavor.

G132

COUPON
Send this coupon with Ten cents in stamps or coin & receive a 64 page recipe book.
The COWAN Company LIMITED · TORONTO.

CRAZE FOR JAZZING LOVELY MUSIC GROWS

Many Pretty Songs and Even Beautiful Hymns are Victims

The craze for jazzing standard music which has often included in the past many pretty and well-known songs that the general public might perhaps have been just as well satisfied with in their original tempo, has evidently spread of late to take in more and more of the old favorites. Just the other evening a hasty syncopated version of Mascagoi's famous Intermezzo from the Cavalleria Rusticana was heard, aeranged with the very latest ideas in chopped-off intervals. The lovely music that formed a setting for one of the most beautiful hymns to the Mother of God, that has been sung in many different churches in different languages, blared out in all the dissonance of its jerky tempo, with enough of the original music preserved to identify it, cut into with jagged. loud mazes of ear-splitting sound.

And just the other evening, also, "Martha" came in for some of this melodic torturing. The familiar strains of its many dainty, smooth-flowing numbers alternated in bits of old-time rhythm with the variations of modern ideas in the proper disposition of the dots which follow the little black notes on the keyboard.

It is natural for a cannibal to love his fellow man.

THE "LIFTUP"
(Patented)
The "Liftup" a patented invention with non-slip elastic inside belt, gently supports the abdomen and is very beneficial for use after an operation involving an abdominal incision. Most effective in relieving those physical ailments from which many women suffer. *Write for the name of a Bias Corsetiere near you.*
BIAS CORSETS, LIMITED
41 Britain Street, Toronto
BIAS FILLED CORSETS
Send for free booklet of latest Bias Models.

WOMEN AND HOME

Conducted by JEANNETTE

THE KING'S DAUGHTERS HELD ANNUAL MEETING

Officers Elected For the Coming Year—The Treasurer's Report.

The annual meeting of the King's Daughters was held on Tuesday of this week, at which interesting reports of the year's work were presented. The Secretary's report showed that over fifty families had been visited and looked after by the society, and that 36 baskets of Christmas cheer had been sent out. The Home and Hospital had been visited regularly. Tea had been served by the members at the monthly open meetings of the Well Babies' Clinic and assistance given to the Peterborough Health Association at the annual Motor Show.

The Treasurer's report showed the total receipts for the year to have been $1,051.12, with disbursements of $810.23, leaving a balance on hand of $240.89.

Arrangements were made for the annual Bal Poudre, which will be held this year on New Year's night.

Officers for the coming year are: President, Mrs. A. W. Turner; Secretary, Mrs. B. B. Gillespie; Treasurer, Mrs. C. R. Widdifield.

THE MOTHERS' SOCIETY THANKSGIVING MEETING

Practical and Interesting Talk by .. Mrs. M. A. Morrison. ..

The Cradle Roll and Mothers' Society of George Street Methodist Church held a Thanksgiving meeting on Wednesday afternoon of this week, the President, Mrs. George Robertson, in the chair. The meeting opened with Thanksgiving hymn and prayer, followed by the minutes of the previous meeting, read by the Secretary, Mrs. Wallace Harris.

A practical and interesting talk to the mothers was given by Mrs. M. A. Morrison, followed by an enjoyable musical programme. A duet was rendered by Mrs. R. Routly and Mrs. A. E. Micks, Master Scott Medd gave a vocal solo and Miss Irene Breckenridge a reading. An exercise, entitled, "The Season's Thanksgiving," was a pretty contribution from fifteen of the small children.

The Thanksgiving offering was brought to the front by a small beginner in a little cradle. While the children sang the Cradle Roll song, a little baby, Billy Hamilton, was placed in the bassinet which had been decorated with harvest symbols. The Cradle Roll prayer was then offered, and a very entertaining meeting was brought to a close with the service of refreshments by Mrs. H. G. Walker and Mrs. P. E. Rutherford.

Gems of Thought

Never choose a friend who would urge you to pull out a single thread from the warp of character. Never choose for a friend one that you feel you have lowered your standard of purity and right one single inch to gain. If you cannot step up in your friendships you need not step down. Raise your standard and stand by it.

The best society for the oppression of pernicious literature is the family. The best legislation that can be passed for the prevention of the sale of vile literature can be passed by the father and mother. Daily teaching to love and study good and useful things will bring the boys and girls to detest the opposite.

A person doesn't wonder, when witnessing some movie scenarios. that so many young things feel it within themselves to write a thriller. The feat, to the adult mind, scarcely seems beyond them in complexity or originality.

When the yellow and purple flowers begin to blazen the roadside with glory, our thoughts begin to turn toward fall and winter. We think of the dreary blasts that before long will turn the bright colors of the past summer and early autumn into dull browns and drab, and then of snow and ice which will hold all nature bound for several months. But we know from past experience that the flowers will reappear and the world will again bask in sunshine and warmth. And thus it is in our lives—though trouble comes, joy will return again, and with it will come forgetfulness of the wintry sorrows through which we have passed.

Be as courteous at home as you are abroad; respect your family as you wish to be respected. Don't save all your smiles for strangers and all your frowns for home. You will never regret the kindness you have shown, while your thoughtlessness and indifference to your own may reap a bitter harvest. Life would be smoother in many a home if everybody would endeavor to understand his or her neighbor in the home, and if everybody were taken at the best and not at the worst.

LEST WE FORGET

While gallantly fighting in Belgium and France
A glorious band of heroes—checked the Huns advance.
Remembered the message — with backs to the wall.
They fought for us—Victorious to fall,

To them we give honor—where honor is due.
Remember the heroes—who gave their lives for you.
We who are living—to them owe a debt.
To-day pray in silence — lest we forget.

—G. Abraham, Peterborough.

WOMEN KNIT SACKS IN PUBLIC PLACES

Habit Engendered in War Time Seems to Have Survived.

A habit engendered in war time seems to have survived among those energetic ladies who were "sewing socks for soldiers" in the bad days. Now they continue to knit socks and do fancy work in many public places. At a concert the other evening, an energetic lady counted stitches and knitted busily between solos, pausing occasionally to clap for the performers. At a convention this week, one of the first-row holders knitted through the entire proceedings, absorbing knowledge about the conduct of missions at home and abroad while she made a fleecy wool affair. At a lecture given by Dr. Hughes of Toronto in the G.W.V.A. Hall last winter, a feminine member of the audience knitted with so much flashing of her bright needles that the speaker became irritated and spoke about it, not strongly enough, however, to make the lady desist from her occupation.

WHAT THE WELL BRED GIRL WILL AVOID AT HOME OR IN PUBLIC

She Does Not Shove and Push to Get the Best Seat the Way Some of Them Do in Peterboro.

She doesn't talk loud in public places.

She does not accept a valuable present from any man unless she expects to marry him.

She doesn't say she hates women and she has some good true friends among them.

She does not speak of her mother in a sarcastic way, and she shows her the loving deference that is due her.

She doesn't want to be a man, and she doesn't try to imitate him by wearing stiff hats, smoking cigarets and using slang.

She doesn't scorn the use of the needle and expects some day to make clothes for very little people who will be very dear to her.

She doesn't shove and push to get the best seat, and she doesn't wonder why in the world people carry children in the cars and why they permit them to cry.

SAFE FAT REDUCTION

Reduce, reduce, reduce, is the slogan of all fat people. Get thin, be slim, is the cry of fashion and society. And the overfat wring their hands in mortification and helpfulness; revolting at nauseating drugs, afraid of violent exercise, dreading the unwelcome and unsatisfying diet, until they hit upon the harmless Marmola Prescription, and learn through it that they may safely reduce steadily and easily without one change in their mode of life, but harmlessly, secretly and quickly reaching their ideal of figure with a smoother skin, better appetite and health than they have ever known. And now comes Marmola Prescription Tablets from the same famously harmless formula as the Marmola Prescription. It behooves you to learn the satisfactory, beneficial effects of this great, safe, fat reducer by giving to your druggist one dollar for a case, or sending a like amount to the Marmola Company, 4612 Woodward Avenue, Detroit, Mich., with a request that they mail to you a case of Marmola Prescription Tablets.

A Thought

And that which fell among thorns are they which, when they have heard, go forth, and are choked with cares, and riches and pleasures of this life, and bring no furit to perfection.—Luke 8:14.

The glory of life is to love, not to be loved; to give, not to get; to serve, not to be served.—Hugh

ON YOUR HIP

It is said that prohibition brought the hip into prominence. But international fashions have done more. They have made it the smart starting point for drapery, over-paneling and pleats. And in order to draw still further attention to this hip style there is the cabochon. It may be of beads. Or embroidery. It may be a buckle—but it serves to emphasize the folds, pleats and tucks that are used in the new sidewise styles which give a smart flat effect front and back.

You might not think that this long-waisted style would influence a hem. But it does. Invariably it slips away from the regular straight hemline and does all sorts of delightful Bohemian things. Sometimes it extends to the ground, or when a panel is used it ends in points, other time it flares. Whatever course it takes it remains true to smartness.

Fashion Hints

LARGE FIGURED PRINTS.

Brilliantly colored prints, in silk and cotton, are to be very popular this winter and spring. They were used extensively at Deauville last summer and are a pleasant contrast from staid, one-toned gowns.

SEPARATE SKIRTS.

Many attractive separate skirts are shown in large checks and plaids in heavy blanket materials. Brown and tan or grey is the most popular color combination.

FOR SERGES OR TWILLS.

Narrow fluted ribbon, usually of the black corded variety, is applied on the new serge dresses like braid, and is an effective trimming. Openwork braiding is also popular, and so are large eyelets.

LEATHER FOR TRIMMING.

The most advance showings for Palm Beach indicate that leather is one of the most popular trimmings. It is used for pipings, braided belts and appliqued motifs. Bright green and red leather are frequently used on white crepe frocks.

AFTERNOON FROCK.

An unusual afternoon frock is made of black crepe with sleeves of white georgette crepe, heavily embroidered in gold, and with front drapery caught up with a black ornament, outlined in white monkey fur.

FOR THEATRE OR OPERA.

Matelasse capes lined with gorgeous silks and satins and trimmed with monkey fur are quite as popular for evening wear as the more conventional velvet wraps.

Lobsters evidently use their claws for working purposes, as well as for weapons, having been observed carrying small stones with them while engaged in burrowing.

MARRIAGE A LA MODE

The marriage tie is binding indeed among the Shawnee Indians. When a woman loses her husband she is supposed to marry his brother or nearest kin after a conventional period of widowhood.

If she dies first he is expected to marry her sister, or some member of her family. The children take the name of the mother.

The Mahdi is to Mohammedans, a [illegible] messenger of Allah to complete Mohammed's work by converting the world to his religion or exterminating unbelievers, and equitably to divide all mundane goods.

Fashions Turn to Gold

That ancient gentleman, King Midas, who turned everything he touched to gold, has had an incarnation this season as Dame Fashion, and from all accounts is enjoying himself tremendously.

He's left his fingerprints on almost every suit, wrap or gown one sees. Evening dresses are of gold brocade, or are trimmed with gold lace or made over gold slips or embroidered in gold patterns.

Suits and elaborate wraps are touched with gold embroidery or have gold brocade linings. The three-piece suits show blouses embroidered in gold. Evening wraps have an auriferous glitter. Daytime dresses are trimmed with gold thread stitching or gold lace.

Trimming Touch is Something New

Word descriptions have worn to a smooth familiarity all the different kinds of touches from that on the paternal pocketbook to the "touch of color" so familiar in fashion articles, but the trimming touch is something new.

A blind expert has it to perfection. For forty-two hours of every week she keeps a machine humming, putting bias folds of contrasting color on print aprons. The crossed points are in perfect line and the bibs and shoulder straps just where they ought to be.

She is one of twenty-five workers in the Industrial Department for Women of the Canadian National Institute for the Blind, at 64 Baldwin street, Toronto. In that sunny third floor factory two lines of power machines run the full sixty-foot length of the room.

Lost Sight, Kept Gestures.

Beyond this buzzing double row two girls can be seen, one on either side of a table, busily folding nightgowns and using a measuring board as gauge.

One stands rigidly aloof, with head erect, no other movement being necessary, only her hands glide mechanically back and forth.

The other's pretty head bends above her work as though watching it. Every fold is followed by some caressing turn of neck or shoulders.

Suddenly you realize the import of the different attitudes. One girl had never seen. In her you miss familiar gestures. The worker who has lost her sight still keeps the little tricks of movement and the postures used when she could see.

DYED FADED WRAP SKIRT, DRESS IN DIAMOND DYES

Each package of "Diamond Dyes" contains directions so simple any woman can dye or tint her old worn, faded things new. Even if she has never dyed before, she can put a rich, fadeless color into shabby skirts, dresses, waists, coats, stockings, sweaters, coverings, draperies, hangings, everything. Buy Diamond Dyes—no other kind—then perfect home dyeing is guaranteed. Just tell your druggist whether the material you wish to dye is wool or silk, or whether it is linen, cotton, or mixed goods. Diamond Dyes never streak, spot, fade, or run.

TO FLOAT BELGIAN LOAN.

BRUSSELS, Nov. 11.—(Canadian Press.)— The Belgian Government has decided soon to issue bonds to the amount of $15,000,000 to $20,000,000 to raise funds for the improvement of the public installations in the Congo, including the construction of railroads. The yield of the gold mines, which is rapidly increasing, will be applied to the payment of interest and to make provision for a sinking fund.

The Government, it is stated, has received propositions for the floating of such a loan from several different American banks.

RECIPES

BAKED STUFFED MARROW
By Bertha Shapleigh
Of Columbia University

Instead of always having squash or the vegetable which is very much like, vegetable marrow, boiled, try stuffing and baking as follows:

1 small marrow or turban squash
2 cups bread crumbs
½ cup cooked, chopped meat
3 tablespoons fat (butter or bacon)
2 tablespoons chopped onion
2 tablespoons salt
A little pepper
1-8 teaspoon thyme
2 cups tomato sauce

Cut the top from the squash, or cut the marrow in halves lengthwise. Parboil for 15 minutes. Remove from water, scoop out the inside, and discard seeds, and place in a dripping pan. Sprinkle the inside with salt, and stuff. For the stuffing, fry the onion in the fat, add crumbs meat, the solid pieces of the part removed after parboiling. Season with the salt, pepper and thyme.

After the marrow is stuffed, bake it until it is set about 30 or 40 minutes. The top may be sprinkled with grated cheese before baking.

For the sauce, any of the concentrated tomto soups may be used, diluted to take the right consistency, and seasoned to aste.

BIZARRE COAT

A bizarre evening coat is made of shimmering gold tissue between bands of money fur and lined with scarlet.

PUBLIC OWNERSHIP A LOSING PROPOSITION.

Utilities in Italy Will Be Transferred to Private Ownership.

ROME, Nov. 11. — (Canadian Press)—The Chamber of Deputies will sit for only a fortnight. Premier Mussolini is expected to put through a heavy program, including the transfer of public utilities, telephones, telegraph and railways to private ownership, all having been operated at a loss. The premier will inform the Chamber of the Government's action in reducing the police, carabineers, royal guards, customs officers and detectives from 150,000 to 75,000.

The provisional budget for the first six months of 1923 to permit the carrying on of public business will be voted, it is thought, with little or no discussion.

TWO SMUGGLERS CAUGHT.

PORTLAND, Me., Nov. 11. — (Canadian Press)—Wool has been added to the commodities of contraband traffic along the border. The capture of two Bangor men and the seizure of two truck loads of wool alleged to have been smuggled into Aroostock County from New Brunswick to avoid the new tariff duty, was announced at the customs house yesterday. The wool weighed 6,200 pounds.

To You Who Don't Eat Good Breakfasts

Because you have no time to prepare it.

Because you feel no inclination for it.

Because you think you can't digest it.

1.—Do you breakfast at a restaurant or do you just have coffee at home because you have no time to wait for a morning meal?

Quaker Oats—the most wholesome, nourishing and economical breakfast—can be prepared over-night, and heated in a moment in the morning. It gives all the food elements your system needs, and costs less than one cent per dish.

2.—Have you no appetite for breakfast? Probably you have not tried the right kind.

Quaker Oats properly cooked is enjoyed by thousands who will touch no other breakfast. It has just the delicate flavour that appeals to a sensitive palate and it gives an abundance of nourishment to sustain you through the morning.

3.—Does breakfast disagree with you?

Those unable to digest other foods find in Quaker Oats an ideal breakfast. It is a simple, basic food, gently stimulating the stomach to perform its function. Properly cooked it is easily digested and assimilated.

Oats reach nearer perfection as a balanced food than anything else that is grown. Everybody should eat oats at least once a day. Quaker Oats are the finest oats you can buy. In milling, all the small, imperfect grains are discarded, and only the rich, plump, queen grains, full of flavour and nourishment, are retained.

Order a package of Quaker Oats with your groceries to-day.

Quaker Oats

In Sealed Cartons Only

QUAKER MILLS
PETERBOROUGH AND SASKATOON

Also makers of Quaker Flour, Puffed Rice and Puffed Wheat, Quaker Macaroni, etc.

108

Five Compelling Prices for Three Hours To-night—6.30 to 9.30 o'Clock

NEW NOVEMBER SHIPMENT

Long Sleeve White Flannelette Night Gowns

99c

GOOD $1.50 VALUE

Downright good Gowns that represent fine value. Well made of an excellent Flannelette, with a warm nap. Made with V-shaped or high-buttoned necks; long sleeves. Two Hundred garments.

SECOND FLOOR, MAIN STORE.

FOR CHILLY NIGHTS

Children's Blue and Pink Crib Blankets

98c

Warm and cosy "Beacon-Made" Blankets in Pink or Blue colours. Choice of five attractive animal designs. The size is 30 x 40 inches.

STREET FLOOR AND BARGAIN ANNEX.

EIGHT HUNDRED YARDS

Yard-Wide Striped Flannelette

19c Yard

A good grade of Flannelette at a low grade price. A yard-wide and firm and sound in every way. An inimitable value that is to be found only in the Bargain Annex.

Not More Than Ten Yards to One Buyer, and No 'Phone Orders.

BARGAIN ANNEX ONLY.

ALL LINEN AND IRISH LAWN

Women's 25c and 20c Xmas. Gift Handkerchiefs

3 for 47c

About Fifty Dozen each of 25c and 20c values. Dainty embroidered corners in All-White and Colours. Many with fine, narrow Lace edges. Not a day too early to make Christmas Gift purchases. An opportune price saving. Three Hours Only.

STREET FLOOR, THIRD CIRCLE.

NEW SHIPMENT

Women's Penman-Made Black Cashmere Hose

59c Pair

3 PAIRS, $1.70

Arrived yesterday, this splendid quality, good weight Cashmere Hose. Fashioned to fit perfectly, without seams. Our lowest price of the year for Three Hours Brisk Selling. Sizes 9, 9½, and 10.

STREET FLOOR, ARCADE ENTRANCE, LEFT.

The GRESSMAN Company Limited

PRODUCE MARKETS

PETERBOROUGH MARKETS.

Grains have firmed up a little, with wheat now selling generally at $1.00 a bushel for the fall and Marquis, spring wheat at 95 cents.

Dairy products also are up slightly, and live hogs by the hundredweight are quoted at 50 cents more than last week's prices.

Fish is coming in in increasing quantities.

Grains—Fall wheat and Marquis, $1.00 bushel; spring wheat, 95 cents; alsike, $5-$6.50; No. 1 peas, $1.25-$1.35; No. 2 peas, $1; oats, 37c; rye, 65-70c; barley, 55-60c; flour, half bbl, 3.35-$3.50; pastry flour 24-lb bag 75-90c; red clover, $6-$7 bushel; buckwheat, 65-68c bush.; bran, $23 ton; shorts, $25 ton.

Vegetables—Beets, carrots, parsnips and turnips 25c peck; leaf lettuce, 5-10c bunch; cabbage, 10-15-20c domestic potatoes, 15-20c peck; 75-85c bag; domestic onions, 10 lbs. 21c, 23c peck, $2.00 bag; Bermuda onions, 10 cents per pound; celery, 10c; cauliflower, 10c, 20c, 25c; vegetable marrow 10-15-20c; pickling onions 25c qt.; sweet potatoes, 3 lbs. 25c; spinach 70c peck; lettuce 5c bunch; egg plant 15-20c; parsley 5c; head lettuce, 25-30c.

Hides and Wool—Cow hides heavy 10c; light 12c horse hides $2.50- $3; calf skins, veal, 15c deacons 75c to $1.00; kips, 8c; sheep skins 75c to $1.00; lamb skins, 40-50c; shearlings 20-25c; fine wool 18-19c; medium 15-16; coarse wool 12-13c.

Dairy Products — Creamery butter, 36c-43c; dairy butter, 35c-37c lb.; oleomargarine, 24-29c; eggs, 42-45c; shortening, 15-20c lb.; lard, 17-22c; cheese, 23-28c; old cheese, 35-40c.

Fruits—Bananas, 30-50c doz., 10c lb.; Calif. navel oranges, 40c-$1.20; grapefruit, 10-15c each; lemons, 30c doz.; mixed nuts, 25-30c; cocoanuts, 15c; Smyrna figs, 45-50c lb.; green peppers, 3 for 10c; Snow apples, 70c-$1 pk.; Wealthy apples, 40c pk.; Red Roger, 60c basket; Duchess pears, 85c bas.; California honeydew melons, 60c each; cranberries, 20c qt.; Wolf River Apples, 30c peck; chestnuts, 60c lb.; California grapes 25c lb.; quince, $1.10 basket; grapes, 50c-60c basket; pomegranates 15c each; California pears, 60c-75c dozen.

Fish—Pink salmon, 20c lb; white fish, 15c.; haddies, lb., 18c.; boneless 25c; halibut, 30-35c lb.; red salmon, 25c lb.; salmon trout, 20c lb.; kippered herring, 30c lb., oysters, 65c pt.

Hay—Old hay, baled, $20; new loose hay $15 to $16; new hay baled, $17; straw, $12-$15.

Meats—Beef, 10-30c lb.; hens, old, 25c; chickens, 35c; ducks, 35c; live hogs, $10.25; dressed hogs, $17.00; bacon, 37-50c; pork, 24-39c; sausage, 18-20c; veal, 5-30c; lamb, 15-35c.

CHEESE MARKETS.

MONTREAL, Nov. 11. — Canadian Press.)—At the United Dairymen's Co-operative Auction sale of Ontario goods held here yesterday, there were 1,476 boxes offered, of which 186 boxes number 2 white sold at 22 1-2 cents per pound and 153 boxes number 2 colored at 22 1-2 cents, while 23 cents per pound was bid for 518 boxes number 1 white with 23 1-4 cents asked, and the same price was bid for 73 boxes special colored and 546 boxes number 1 colored with the same figures asked.

RELIEF CONCERT

Fri., Nov. 17

AT 8 P.M. AT THE

Conservatory Hall

Frank Oldfield

Tickets 75 Cents

On Sale at Heintzman Hall Early Next Week

CASH GRAIN.

MONTREAL, Nov. 11.— (Canadian Press.)— Trade in cash grain on the local market for domestic account was much quieter, but feeling was firm and prices unchanged.

There were no further developments in the local flour situation. The tone of the millfeed market was stronger with prices up 50 cents to $1 per ton, and business in rolled oats was good. A good steady feeling prevails in baled hay. There was considerably more activity in the local egg market yesterday owing to improved demand from English importers and the tone of the wholesale jobbing market was firm. The condition of the potato market was unchanged. The butter market on the whole was reported quiet. A fair business was passing in cheese.

WINNIPEG CATTLE.

WINNIPEG, Nov. 11.—(Canadian Press.) — Receipts 1,680 cattle and calves, 400 hogs and 780 sheep and lambs.

The general run of offerings on the cattle market this morning lacked quality and bidding was barely steady over the close of Thursday.

Top feeders sold from 3.75 to 4.00, butcher cows 2.75 to 3.00 and heifers 4.00.

The hog market was steady at 9.25 for thick smooth classes and $10.17 1-2 for good bacon types.

The sheep and lamb market was fairly slow. Good lambs from 8.00 to 10.00, and light mutton sheep at 6.00.

CHICAGO CATTLE.

CHICAGO, Nov. 11. —(Canadian Press.)—Cattle, receipts 5,500; generally steady; no strictly good or choice beef steers offered; best light steers 11.50; best yearlings, mixed steers and heifers 10.75; bulk short fed steers 8.00 and 9.50; several loads western grassers 5.25 and 6.75; light Mexican steers at inside figures; veal calves active; bulls slow; bulk choice handy weight vealers to packers 10.25 and 10.50; bulk canners and cutters, 2.85 and 3.00; bologna bulls 3.20 and 3.25.

Hogs, receipts 5,000; early market mostly five to 10c lower than Thursday's best time; closing active, fully steady, bulk 170 to 200 pound average mostly 8.30 and 8.40; 210 to 300 pound butchers mostly 8.45 and 8.60; top 8.65 late; packing sows mostly 7.35 and 8.10; desirable pigs 8.50; estimated holdover, 5,000.

Sheep, receipts 15,000; fat lambs weak to 25c. lower; top natives 14.85 to city butcher, 14.75 to packers; bulk 14.25 and 14.50; culls generally 10.50 and 11.00. Best fed westerns 14.60 to packers; others around 14.40; desirable fed clipped lambs 13.00, averaging 84 pounds; feeder trade around steady; morning top 14.00 on country account for desirable 58 to 62 pound feeding lambs; 85 pound fed yearlings 12.50; range yearlings averaging 93 pounds 11.00; sheep scarce, strong; aged 118 pound. wethers 7.50; 180 pound ewes 5.50; soms averaging 124 pounds 7.50.

EGG MARKETS.

OTTAWA, Nov. 11.— (Canadian Press.)—The local market situation is unchanged but firm. Some cable enquiries are reported offering 18 shillings and six pence c.i.f. for Canadian firsts and for states 16 shillings and six pence c.i.f.

Toronto firm, specials jobbing 65 to 70, extras 55 to 60, storage extras 42 to 43, firsts 37 to 38, seconds 33. United States' storage seconds 35. Poultry receipts only medium.

Montreal strictly new laid scarce, prices irregular, sales at 63 and 65, extras 48 to 50, firsts 35 to 46. Poultry dull and easy, turkeys 30 to 35, chicken 20 to 28, broilers $1.25 to $1.50 per pair, fowl 18 to 25, ducks 30 to 32, geese 20 to 23.

Manitoba and Saskatchewan markets unchanged.

Calgary receipts of eggs very light, packers offering extras 32, firsts 26, seconds 20. Poultry moving very freely, prices unchanged.

Edmonton unchanged.

British Columbia local fresh 63, with 65 offered for specials. Jobbing specials, 70, firsts 68, pullets 50, local storage firsts 45, seconds 40. Live poultry steady unchanged.

New Brunswick country points 40, P.E.I., storage extras being offered St. John 43, straight gathered 44, extras 48, states storage firsts 40 to 42, retail 50 to 60. Poultry prices unchanged.

REMEMBRANCE

CHICAGO WHEAT.

CHICAGO, Nov. 11. —(Canadian Press.)—Dearth of important buying, a circumstance ascribed to general unwillingness to assume new risks in the face of a double holiday, had a somewhat bearish effect on the wheat market yesterday. Prices closed unsettled at the same as Thursday's finish to 3-8c. lower, with December $1.15 1-8 to $1.15 1-4, and May $1.14 1-4 to $1.14 3-8. Corn lost 1-2 to 1c. and oats 1-8 and 1-4c. to 3-8c. In provisions there was a rise of five to 25c.

MONTREAL, Nov. 11.— (Canadian Press.) — Sterling exchange rates were quoted here yesterday: Demand 4.4544. Cables 4.4569.

FRENCH AND BRITISH MUST STAND UNITED

PARIS, Nov. 11. — (Canadian Press.)—Premier Poincare told the Chamber of Deputies yesterday that the success of Allies in obtaining an armistice for the Greeks was far from being decisive. The Turkish Nationalists were no longer in the state of mind in which they were when they signed the Franco-Turkish agreement, he said, and recent incidents showed that full accord between France and Britain was more necessary than ever.

The Yukon River has 26 outlets each more than 200 yards wide, besides numerous smaller channels.

THE HYDRO ELECTRIC ENQUIRY COMMISSION

Will Hold Meetings in Toronto at an Early Date

A letter has been received by S. R. Armstrong, City Clerk, from the Hydro Electirc Enquiry Commission, which has been appointed by the Lieutenant-Governor in Council, to enquire into the report upon the Queenston-Chippawa Hydro-Electric development and all other matters pertaining to the adminstration of the Hydro-Electirc Power Commission of Ontario. The letter announces that this commission proposes at an early date to hold publice settings in Toronto for the purpose of hearing from any persons who may desire to make representations in regard to any of the systems or utilities operated by the said Commission. Though the notice of the intention to hold such sittings has already been advertised in the daily press of the province, the secretary of the Commission, J. H. W. Bower, wishes that the matter be brought to the attention of the local Council and any other public bodies or power users in the district, in order that they may consider the question of having representatives at any of the hearings.

The letter also states that if there are any persons wishing to make any representations to this Commission, either at any of the hearings or otherwise, the Secretary will be glad to communicate with them of the date when they may appear. Communications should be addressed as follows: Hydro-Electric Enquiry Commission, 36 King Street East, Toronto, Ont.

BROCADES

Brocaded chiffon velvet is to be very popular this winter because it adapts itself so admirably to the present styles. Frequently the patterns are outlined with beads for extra elaboration.

FOR NEGLIGEES

Tie-dyed fabrics are much in demand for negligees and house frocks. They may be had in different materials, including crepes, radiums and satins.

MIDDY BLOUSE

A flannel blouse middy has a collar and cuffs of checked gingham, which gives it a distinctive air. The accessories are detachable and correspond with the color of the blouse.

LACE FANS

Fans in black lace over metal cloth which brings out the design are shown for fall. They have a certain Spanish feeling which makes them harmonize with the high combs and lace and embroidered shawls.

The original Westminster Abbey is said to have been built in 616 by King Sebert of Essex.

NEWS FROM BETHEL AND THE DISTRICT.

Many Visitors to Village—Took in the Convention.

BETHEL, Nov. 11. — Mr. and Mrs. G. W. Fife motored to Norwood on Sunday.

Miss Margaret Reid, who has been spending a few days at home, returned to Peterborough Sunday.

Miss Lila McKay spent the week-end in Peterborough, the guest of Ruth Robertson.

Mr. and Mrs. J. O. Fife of Peterborough, spent Monday at the home of the latter's father, Mr. J. H. Pallin.

Miss Effie Reid is spending the holiday at home.

Fred. Nelson, Archie and Stuart Dawson and O. O'Toole motored to Peterborough Saturday night to attend the show.

W. Garnett and Harry were in Peterborough on business on Saturday.

Miss Helen Sexsmith was the guest of Miss Effie Reid over the week-end.

Quite a number from around here spent Tuesday in Westwood attending the convention.

Worth Millions to People Who Are Not Well

Acts on Every Organ of the Body, Stomach, Liver, Kidneys and Bowels.

Those of us who are used to feeling tired and dull when we rise, headache, foul breath, sick stomach or after eating a bloated heavy feeling, indigestion, constipation, kidney trouble, nervousness, can instead both look and feel as fresh as a daisy, enjoy ourselves when in company, laugh, enjoy jokes, and life will be so easy, by flushing the poisons from the stomach, liver, kidneys and bowels with Tanol Calomel Tablets. Doctors recommend you to take one tablet before meals or two at bedtime, to flush the previous day's indigestible waste, sour bile and poisons from the system before more food is put in the stomach. These Tanol Calomel Tablets are wonderfully invigorating, with no bad after-effects, and no salts, seidlitz are necessary to remove it from the system as they are self-eliminating. This gives you a good appetite and is only a little while until the muddy color goes from your face and a fresh rosy complexion appears. Try this and you will sure look and feel better in every way. Tanol Calomel Tablets are sold at Weber's Drug Store, Charlotte street.

LABOR PROJECT ILL-TIMED.

LONDON, Nov. 11.— (Canadian Press.)—Speaking at Swansea, yesterday, Lloyd George termed the Labor proposal of a capital levy as crude, unconsidered and ill-timed. If Russia, which was the granary of Europe, could not feed its people unler Communism, how could the "little, densely populated corner, which even now has to fetch two-thirds of its food across the ocean, hope to do it." If disaster fell upon Britain in dealing with the machinery which ground corn for the people, it would never recover.

Free to Asthma and Hay Fever Sufferers

Free Trial of a Method that Anyone Can Use Without Discomfort or Loss of Time.

We have a method for the control of Asthma, and we want you to try it at our expense. No matter whether your case is of long standing or recent development, whether it is present as Chronic Asthma or Hay Fever, you should send for a free trial of our method. No matter in what climate you live, no matter what your age or occupation, if you are troubled with Asthma or Hay Fever, our method should relieve you promptly.

We especially want to send it to those apparently hopeless cases, where all forms of inhalers, douches, opium preparations, fumes, "patent smokes," etc., have failed. We want to show everyone at our expense that our method is designed to end all difficult breathing, all wheezing, and all those terrible paroxysms.

This free offer is too important to neglect a single day. Write now and begin the method at once. Send no money. Simply mail the coupon below. Do it today—you even do not pay postage.

FREE TRIAL COUPON.

FRONTIER ASTHMA CO., Room 285Y Niagara and Hudson Sts. Buffalo, N. Y. Send free trial of your method to:

.....

.....

The X-ray was so called by Professor Rontgen because, in algebra, "X" signifies an unknown quantity, and the mechanism of the ray was unknown to him.

SPECTACULAR IS CHU CHIN CHOW A WONDER SHOW

Remarkable Extravaganza Played by Fine Cast Proves a Revelation to Peterboro.

REPEATED TONIGHT

Nothing half so spectacular or beautiful, no stage setting half so rich and warming-coloured, no costumes half so magnificent, and no entertainment half so diversified have been seen in Peterborough as are offered by the wonderful musical extravaganza, "Chu Chin Chow," which was presented at the Grand last night, and will be seen again twice to-day. This remarkable production, with a record of five years in London and two years in New York—Peterborough by the way is being shown the New York version in its entirety—stands on a plane by itself. Based on the Arabian Nights tale of Ali Baba and the Forty Thieves, it is a melange of practically every form of stage art. There is musical comedy and burlesque, drama and tragedy, music and dancing, a wealth of unusual characters, a score adorned with musical gems, scene after scene of striking beauty, the whole thing a feast for eye and ear alike. As a spectacle it of course surpasses anything ever before offered here and the natural wonder is that such a tremendous production could be sent "on the road" with any hope of financial success.

Messrs. Comstock and Gest have evidently spared no expense in offering "Chu Chin Chow" to the playgoers of this continent. The stage settings and the costumes alone have entailed enormous expenditure, and a magnificent cast of principals has been provided; headed by the gigantic Lionel Braham, who created the title role on this side of the water and by Virginia Howell, a most accomplished actress, with a long list of stage successes to her credit. Mr. Braham's work as "Chu Chin Chow" is one of the finest pieces of acting that Peterborough has ever seen. His realistic make-up, his dominating figure, the art with which he portrays the villiany of the Robber Chief combine to make a remarkable performance. Miss Howell's part calls for emotional work of great intensity, and she successfully and effectively meets the great demands that are made upon her ability. Her picture of the desert woman will live long in the memory of those who saw her last night. Don W. Ferrandou is another member of the cast who scores heavily. His role is that of the bibulous Ali Baba and he is responsible for much of the comedy of the production.

The greater part of the vocal work falls to Hannah Toback as the singing slave, Marjanah, and to Blakely Thompson as Nur Ada Huda, and both artists triumph. Miss Toback's beautiful soprano, pleasing alike in high and low registers, is heard to great advantage in half-a-dozen numbers and Mr. Thompson wins much favour in his serenade song and other numbers. The musical score is all tuneful, two of the best known gems being "The Cobbler's Song" and the duet, "Any Time's Kissing Time," the former sung by Charles Jones and the latter by Adelaide Mesmer and Don Ferrandou.

The spectacular features of "Chu Chin Chou" defy description. The wonderful slave market scene in the first act, a riot of color and animation, was one of the most striking stage pictures of the evening, and equally impressive was the fashion display of mannequins at a Bagdad bazaar, in which the costumes displayed were the last word in costliness and beauty.

Peterborough has been favoured by being given this opportunity of seeing one of the greatest successes in the history of the stage—especially favored, as "Chu Chin Chow" is here for three performances, thus making it possible to show the complete settings. Nothing like this production.

To-night's performance should be greeted by a capacity audience. It may be a long time before there is a similar chance again.

GOITRE

REMOVED BY ABSORPTION

If you are tired of experimenting with all sorts of treatment for Goitre that are being sold to the public, and have not found relief, try Dr. W. J. Hughson's Famous Goitre Remover, and convince yourself that there is one remedy that does actually remove Goitre of any kind, external or internal, on old or young, safely and permanently so that it will not return. The only remedy with a record for banishing this disease. For free Booklet containing full particulars of this famous remedy, write S. W. Hughson, Dept. C.P., 210 Montrose Ave., Toronto, Ont. (Advt.)

BANNER FURNACES

PIPELESS

The Banner Pipeless Furnace has demonstrated its ability to stand up under the most trying conditions.

Many enthusiastic owners claim that it saves a full third of the fuel used formerly—we guarantee it to save from 15% to 25%.

All the heat is above the first floor. The cellar is cool always.

Send us a plan of your house and we will tell you the cost of a Banner installation.

Write for descriptive literature.

PIPE

The Galt Stove & Furnace Co., Limited - Galt, Ontario

AGENT IN PETERBOROUGH—GEO. HUTCHINSON

MORE HEAT FROM LESS COAL

SMOKE

OGDEN'S CUT PLUG

15¢ per Packet

½ lb. tin 80¢

A Real Old Country Treat

STORE OPENS 8.30 A.M. DAILY — THE J.C. Turnbull CO. LTD — STORE CLOSES 5.30 P.M. DAILY

Lecture and Practical Demonstration of

Boncilla Beauty Preparations

For One Week Only, Commencing on Monday, November 13th, 1922

MISS MEYERS, an expert from the Boncilla Laboratories Indianapolis, Indiana, will be Lecturing and Demonstrating in this store for one week only, commencing Monday Her Subject—"THE RESTFUL ROAD TO BEAUTY."

The Peterborough women might consider themselves exceptionally fortunate in being able to hear Miss Meyers. This is the only city in Canada, outside of Toronto, Montreal Ottawa and Hamilton, where she is imparting her knowledge of beauty to every woman who cares to hear her. Personal advice will be given if desired. It will be a lecture worth while hearing, and no doubt will be of assistance to many a girl and woman who takes a pride in herself.

LECTURE---Every morning on the second floor, where seating accomodation will be supplied. Miss Myers will give personal lectures and instructions as to how best use Boncilla Preparations---The Restful Road to Beauty.

In the afternoons she will give general lectures and demonstrations on the Main Floor. Make it a point to interview Miss Myers, who is thoroughly posted on the Boncilla Method of Beautifying Ones Complexion.

The complete "Boncilla Method" consists of Boncilla Beautifier, Boncilla Cold and Vanishing Cream and Boncilla Face Powder. Although Boncilla Beautifier when used separately will give you results that you have heretofore considered impossible, the best results are secured by using the complete method.

Holiday Voting Contest

Interest Is Getting Keener

About a dozen of the charitable and helpful organizations of the city have entered and are making good progress.

$500.00 to these Institutions of Peterborough and vicinity. Help your favorite society win. *Every 25c Cash Purchase Means a Vote.*

FORTUNE TELLER CASE SETTLED

(Continued from page 1.)

but as I was going to Cobourg in a day or two, I promised to see Crown Attorney Kerr about it. I did so, and I understood a man was to come down from Toronto."

Mr. Kerr interposed an explanation that the request for a detective had been forwarded to Toronto, but no one was sent.

"I told Mr. Thompson I never started the rumour about his wife, but I said that if there was anything I could do I was willing to do it," defendant continued.

He referred to his interview with plaintiff relative to the first anonymous letters. "I went to Thompson's after I heard Mrs. Thompson wished and to see me. She said — "Did you put a letter in our box to-day?" I said, "No. What do you mean. She repeated her question, and she asked if I had written a letter to her. I told her that we didn't live far apart and if I had anything to say I'd be man enough to go over and say it personally. Mrs. Thompson asked me if I blamed her for taking the money and I said I didn't blame her or onyone else. he said it was a pity it was stolen if it ever was there. I took it that she meant my wife lied about the money. I wasn't pleased that afterwards she said she meant that my wife might have been delirious and mistaken".

Defendant said he was still on the best of terms with Mr. Drope and Mr. Masterson witnesses for the plaintiff, but he averred that they were unintentionally wrong when they had testified that the defendant had told them 'the woman went east"

'How could I have said it. The fortune-teller never said east and I never mentioned it."

Mr. Weir recalled a conversation with Mr. Droupe last summer. 'He told me I said it was east, and I said it was west. He said he would have to swear at the trial that I said east. I told him to go ahead that I wasn't trying to dictate anything to him."

Droupe and Masterson are two of Weir's oldest friends.

Had Letter Prepared

Defendant explained to Mr. Gordon that after receiving a notice from Mr. G. A. Payne of Campbellford, asking for an apology, he showed it to George Dawe of Roseneath.

"I wished to do all I could to stop the rumours and I asked Mr. Dawe to write a letter which I would sign and have published if it suited Mrs. Thompson. I wanted it to mention Mrs. Thompson and to include the other women. I waneed to stop the rumours and I would have carried it out, but the letter was never brought to me to sign. It was left with Mr. Dawe to be shown to Mrs. Thompson.'

Mr. Gordon—Was there anything else you could have done to have made things right?

Mr. Weir —Nothing I know of. When I offered to publish that in the paper I thought that was all I could do.

Was Only Curious

To Mr. Kerr defendant maintained that he had gone to the fortune-teller, an old woman named Booth, simply to satisfy his maidservant. He had gone a second time with his nephew George Dawe because Dawe said he didn't believe in fortune-tellers but would like to see one; and a third time with Tom Bradley for the same reason.

His Lordship suggested to Mr. Kerr that nothing was to be gained by pursuing that subject.

"They were curious", observed His Lordship. "There are hundreds of thousands of people in Canada who go to mediums. There are mediums in Toronto, who are making a fortune out of the credulity of people, and there are millions in the United States who resort to fortune-tellers. It is all out of curiosity."

George Dawe

George Dawe, general merchant at Roseneath, said he was a nephew of the defendant. He had prepared a letter at the request of Mr. Weir for publication to the effect that he did not blame Mrs. Thompson for the loss of the money. Witness said he showed it to Mrs. Thompson and she told him it was a very nice letter, and asked him to keep it.

"It didn't say anything about any other women Mrs. Thompson seemed quite satisfied with it. Mr. Thompson said it was all right as far as it went but it didn't go far enough.

"Weir doesn't suffer in that letter and he'll have to suffer", Mr. Dawe testified. "And I think he said, 'he made my wife suffer'. I think he wanted Mr. Weir to acknowledge that he started the story". .. ..

W. R. Taylor

The last witness W. R. Taylor recalled that he had suggested to Mr. Thompson on one occasion that he would find the neighbours were doing the talking and not Weir.

"Mr. Thompson said yes, and I asked him why he didn't go after J. Brickman instead of Mr. Weir, and he said, 'Brickman had no money.' "

CHINESE HAVE FONDNESS FOR BIRDS

In addition to using birds and their nests as food, the Chinese keep birds as pets. Their fondness for birds is one of the most pleasing features of their national character. Birds furnish them with much amusement.

Several kinds of bird pets are taught to catch seeds thrown into the air after jumping from perches held in the hand. Except in winter, one can always see people going into the open country early in the morning with their pets, to catch grasshoppers to feed them, and to teach their pets new songs.

Read the Want Ads.

Send a DOMINION EXPRESS MONEY ORDER
IN PAYMENT OF OUT OF TOWN ACCOUNTS
If Lost or Stolen your money promptly refunded
FOR SALE AT C P R STATIONS AND DOMINION EXPRESS OFFICES

GALL STONES

"MARLATT'S SPECIFIC"

A Never Failing Remedy for Appendicitis.

Indigestion, Stomach Disorders, Appendicitis, and Kidney Stones are often caused by Gall Stones, and mislead people until those bad attacks of Gall Stone Colic appear. Not one in ten Gall Stone Sufferers knows what is the trouble. Marlatt's Specific will relieve without pain or operation. For sale at all Drug Stores or

WARNE DRUG CO., LTD.,
McDERMID & JURY, DRUGGISTS,
PETERBORO, ONT.

J. W. MARLATT & Co., 211 GERRARD ST. E., TORONTO, Ont

FATHERS' AND SONS' DINNER

Second Banquet Under Auspices Trail Rangers and Tuxis Square a Success.

Last evening the second and most successful fathers and sons banquet was held in George Street Methodist Church, under the auspices of the Trail Rangers and the Tuxis Square.

Most suitable music was rendered by the Cunningham Orchestra during the various intervals of the miscellaneous programme, so acceptably carried out.

The banquet hall and tables were beautifully decorated with streamers and pennants in blue and white.

Rev. W. Harold Young occupied the chair, and with him were some of the distinguished speakers of the evening. Grace was said by Rev. S. Crookshanks, and Harold G. Walker was sworn in by the chairman as sergeant-at-arms for the evening.

During the different courses, served by the Ladies' Aid — many snatches of songs were heartily joined in by the happy guests, led by Rev. W. Harold Young.

The following programme proved exceptionally entertaining:

Toast to the Ladies' Aid—Harold Cuffe.

Speech in reply, on behalf of the Ladies' Aid—Mrs. Foote, secretary of the Ladies' Aid.

Mrs. S. R. Armstrong—Address on the great fascination there was in preparing a banquet for men.

George Robertson—Address on the programme carried out by the C.S. E.T. He explained the meaning of the word TUXIS.

Congratulations to the three prize-winners of the Thanksgiving Day Road Races, who belonged to the church.

They were — Dick Bates, R. J. Miller, and Jack Thornton.

Arnold Spencer—Violin solo.

Toast to the Sons—Mr. C. B. Adair.

Leo Cuffe—Speech in appreciation of Mr. Adair's toast, and he also stated the son's obligations to their dads.

Ashton Fife—Recitation: "When Pa Shaved Off His Whiskers."

Toast to the Fathers—Ted Outram.

Dr. Harvey—Address to the Boys, stating his motto, "There is no darkness but ignorance." He also explained full the "Ten Commandments" essential for every boy.

Kenneth McCannan—Solo, "When the Tide Comes In."

Rev. Archibald Wallace's Address.

The Main Feature.

The main feature of the programme was the address given by Rev. A. Wallace, who was introduced to the gathering by Dr. J. E. Middleton. This was a talk to the fathers as well as to the sons. "No man can be made to do wrong," stated the speaker. Though we have a hereditary weakness from out parents, we are not excused from our sins. We cannot go wrong and get away away with it. Sin is like a tree when it falls to the ground, carrying smaller trees and brush with it.

The speaker also emphasised the fact that there are children who are not born into the world, but are damned into it. and he gave a very suitable illustration of this fact. He outlined the type of boys that we all want, and gave words of good advice to both fathers and sons.

Some people are handicapped in life, admitted the speaker, but God will not only stand at the winning post to see who comes in, but He wants to know how they started. The speaker here gave several illustrations of all of his points.

In conclusion, Rev. Mr. Wallace stated that co-operation of the father and son is required to make a success in this life. Pull all the same way, and not apart.

The chairman expressed appreciation of the foregoing talk on behalf of the fathers and sons present, and accepted Mr. Wallace's proposal to come and conduct the anniversary of the Sunday School on a day to be set in the near future.

Canada's Greatest Vocational School

FOR Thirty Years, Canadians, in thousands, have profited from the vocational and academic training of this the World's Great Home-Study University.

Clerks have become salesmen, advertising and business managers; mechanics have become foremen, superintendents and engineers; carpenters have become architects, contractors and leaders in construction work; men and boys have risen from nothing at all to places of responsibility, because of I.C.S. Training.

In 1921 approximately 7,000 Canadian Students of this Institution prepared more than 80,000 Recitations and Drawings, requiring more than two million study-hours to accomplish. No single institution can show such a record of educational achievement, nor is any other institution so adequately equipped to provide the commercial, technical and industrial training for the men and women necessary in the commercial life and development of the Country.

With unrivalled texts, easy to study, easy to remember, and easy to apply; with such texts arranged into comprehensive, practical scholarships; with these scholarships conducted by an educational staff trained to help, to criticize and correct—you have training of so practical a character that you can apply it day by day to your advantage and profit.

What are your chances of success? Can you afford to let another priceless hour pass without making your start toward a more scientific knowledge of your work? The Coupon printed below has been the means of bringing advancement and increased salaries to many thousands of men. Read it carefully—mark the work of your choice and get it in the mail today.

---------- TEAR OUT HERE ----------

INTERNATIONAL CORRESPONDENCE SCHOOLS CANADIAN, LIMITED

Department "B" Montreal, Canada

Without cost or obligation, please send me full information about the subject before which I have marked "X" in the list below:

BUSINESS TRAINING DEPARTMENT

- ☐ Business Management
- ☐ Industrial Management
- ☐ Personnel Organization
- ☐ Traffic Management
- ☐ Banking & Banking Law
- ☐ Accountancy
- ☐ Nicholson Cost Acc'ting
- ☐ Bookkeeping
- ☐ Business English
- ☐ Private Secretary
- ☐ Spanish
- ☐ French
- ☐ Salesmanship
- ☐ Advertising
- ☐ Better Letters
- ☐ Foreign Trade
- ☐ Show Card Lettering
- ☐ Stenography and Typing
- ☐ Common School Subjects
- ☐ High School Subjects
- ☐ Illustrating
- ☐ Cartooning

TECHNICAL AND INDUSTRIAL DEPARTMENT

- ☐ Electrical Engineering
- ☐ Electric Lighting
- ☐ Electrical Wiring
- ☐ Mechanical Engineer
- ☐ Mechanical Draftsman
- ☐ Machine Shop Practice
- ☐ Railroad Positions
- ☐ Gas Engine Operating
- ☐ Civil Engineering
- ☐ Surveying and Mapping
- ☐ Min. Eng. or Metallurgist
- ☐ Steam Engineer
- ☐ Radio
- ☐ Airplane Engines
- ☐ Architect
- ☐ Contractor and Builder
- ☐ Architectural Draftsman
- ☐ Concrete Builder
- ☐ Structural Engineer
- ☐ Plumbing and Heating
- ☐ Textile Manufacturing
- ☐ Chemistry
- ☐ Pharmacy
- ☐ Automobile Work
- ☐ Navigation
- ☐ Agriculture and Poultry
- ☐ Mathematics

Name ____________________

Street Address ____________________

City ____________ Prov. ____________

Occupation ____________________

If name of Course you want is not in the above list, please explain your needs in a letter.

A STRAIGHT TALK TO EVERYONE USING DRUGS AND PILLS

Internal Bathing is the only quick relief and natural remedy for constipation, piles headaches, billiousness, stomach trouble, kidney and liver complaints, and kindred ailments.

Nothing that comes out of medicine bottle or pill boxes is going to put the bloom of health into your cheeks, the merry tingle into your laughter, or that glorious old zip back into your system which makes you spring from bed in the morning, eager for work and with a good appetite. Physicians are agreed since the dawn of history that the first step in bringing the body back to sound health is to make it clean inside as well as out.

Because ninety-five per cent. of all human ailments are attributed to the accumulated waste in the lower intestine which poisons the system. This is due to the sedentary life we live. Witness the increasing deaths from Cancer.

Don't temporize with pills and medicines. The natural way to rid the system and keep it free from impurities is by Bathing Internally with J. B. Cascade, which keeps the intestines sweet and clean naturally. You cannot have Constipation, Piles, Billiousness, Headaches, Stomach trouble, Kidney, Liver and other kindred complaints when the cause is removed.

The J. B. L. Cascade is shown and explained at th eWarne Drug Co., Limited.

Ask for the free booklet, "The What, The Why, The Way of Internal Bathing", or write direct to Tyrrell's Hygienic Institute, 163 College Street, Toronto, Ont.

PROGRESSIVES ARE PREPARED

(Continued from page 1.)

sion, the Budget and the reference to the committee on Crow's Nest Pass rates agreement, I opposed the Government, and of course, Mr. Meighen knows it. His statement in Toronto was an effort to make party capital for himself at the expense of the Progressives, nothing more and nothing less."

CRERAR A POLITICAL AUTOCRAT, SAYS WOOD.

CALGARY, Nov. 11.—(Canadian Press).—"I want to say to organized farmers everywhere in Canada that if they believe in the organization and want to save it, they will make a fatal error if they revert to the political party system," declared H. W. Wood, president of the United Farmers of Alberta, discussing Mr. Crerar's letter of yesterday. In sermonizing the Farmer member, he said Mr. Crerar declared the member was representative not of Farmer, Labor or business man, but of all, but how, he asked, could a member represent all interests and not represent any particular interest. The crux of the whole controversy was that Mr. Crerar believed in organization, but not in the organization of the people. His proposed organization was all on the top, none at the bottom, which was entirely consistent with his whole political attitude. It was political autocracy as opposed to political democracy.

STOMACH UPSET GAS, HEARTBURN INDIGESTION !!!

Chew a few Pleasant Tablets, Instant Stomach Relief!

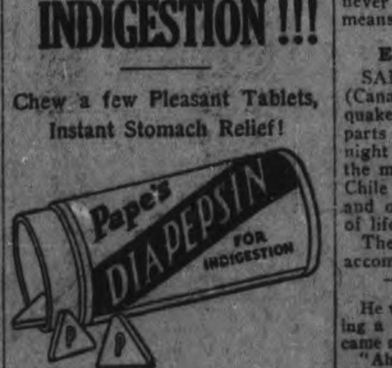

Acid stomach, heartburn, fullness. If you feel bloated, sick or uncomfortable after eating, here is harmless relief. "Pape's Diapepsin" settles the stomach and corrects digestion the moment it reaches the stomach.

This guaranteed stomach corrective costs but a few cents at any drug store. Keep it handy!

Be quiet. You use 44 different muscles when you talk.

WOMAN MADE AND SOLD HOMEBREW

Mrs. Walter Thorpe First Woman Convicted as Bootlegger.

Mrs. Walter Thorpe, St. James Street, south of the Exhibition Park, pleaded guilty to bootlegging, before Magistrate Langley in the County Police Court yesterday afternoon, and was fined 200.00, and costs.

The charge was for "having and selling" an intoxicating liquor contrary to the O.T.A.

The information was laid by Mr. Joseph Stewart, who, with Provincial Constable George Cookman, made the midnight raid on Mrs. Thorpe's house last Saturday night, and uncovered about 100 gallons of homebrew, and also an active mash.

Mrs. Thorpe is th first woman convicted of bootlegging in Peterborough.

The Government analysis of the liquor revealed an alcoholic content of 23 per cent.

Frank Hourigan, who pleaded guilty to purchasing some of Mrs. Thorpe's concoction, was sentenced to pay a fine of $200.00. and costs, or three months in jail.

Mrs. Thorpe paid her way to liberty, and Mr. Hourigan took the winter term.

ANNUAL REUNION OF THE ENGINEERS

New Members Will Be Welcomed To The Organization.

The annual reunion and dinner of the Peterborough Branch of the Engineering Institute of Canada which is to materialize next Tuesday evening promises to be an unusual success. The profession will be represented by members from ex-Presidents to Students, flush and otherwise.

The local executive heartily welcomes all engineers and who, on the above date, may be between Toronto and Kingston, Belleville and Apsley.

Engineers who work on railroads.
Engineers who work on boats,
Engineers who never are seen working,
For whom some other guys are goats,
Engineers who have made a lot of money,
Engineers forever broke like me,
But all the best of them are members,
And are proud of the E.I.C.

Ralph Flitton, A.M.E.I.C. Secretary of the "local" will answer all enquiriers. Office 'phone 1756, House 'phone 1637W.

PORT McNICHOLL LINE IS HUMMING

With Movement of Grain Trains To Montreal

C.P.R. grain trains are figuratively treading on each other's toes in their hurry to move the immense stocks from Port McNicholl to Montreal. Only the the traffic department knows the extent of the present transportation and whether it is making new records.

The elevators of Peterborough's cereal mills are getting their share of the grain, including wheat, oats, and barley, and one whole train that came down from the West last night was consigned to the Quaker Oats Company, which is an indication of their participation in the grain rush.

Sidings along the Port McNicholl line of the C.P.R. have been at times clogged with trains waiting for orders giving the richt-of-way to push on through another stage of the long haul.

And train crews are taking all the "runs" they can get. "A hundred dollars a pay" was a young brakesman's gleeful measure of his work in this current peak period, and the railway youth of Havelock are taking their toll of the harvest.

News Briefs

REMEMBER THE DAY

PARIS, Nov. 11. — (Canadian Press.)—"Let each of us remember to-day the emotion which shook him when he learned the news" read the Armistice Day message of Marshall Foch. 'Every year the fete of November 11, ought to echo that hallowed hour, when people learned as never before what the Fatherland means."

EARTHQUAKE SHOCKS

SANTIAGO, Chile, Nov. 11.—(Canadian Press). —Severe earthquake shocks were felt in various parts of Chile shortly before midnight and again in the early hours of the morning. From various parts of Chile come reports of falling houses and other damages. So far no loss of life has been reported.

The quake is said to have been accompanied by a tidal wave.

He was sitting in an easy chair, enjoying a smoke, when the hospital doctor came along.

"Ah, that's good," said the latter. "You're getting on nicely. How do your broken ribs feel to-day?"

The patient took a long pull at his pipe before he replied slowly:

"Fine, doctor, fine: but I've had such a stitch in my side all day."

"Excellent That shows the bones are knitting."

Mother: "Yes, I confess I'm dying ot get my daughter married."

He: "And what other inducements do you offer?"

Seams?—But Why?

Do you know that you can get *seamless* stockings that are *full fashioned?* *Seamless* and *full fashioned too!* Mercury Stockings are shaped in the knitting, to fit like a glove. They are sung on the foot, trim at the ankle, easy at the calf and wide at the top. And all with never a seam.

Now showing at good shops—New Mercury shades in heather and cashmeres for Fall and Winter. Silks in all patterns.

Mercury Hosiery

Mercury Mills Limited—Hamilton—Canada
MAKERS OF HOSIERY AND UNDERWEAR FOR MEN, WOMEN AND CHILDREN

Agent: JOHN W. TURPIN COMPANY
Room 109, McKinnon Bldg., Toronto, Ont.

CONVENTION OF COUNTY CLUBS OF U.F.O. TO-DAY.

A convention of the County Clubs of the United Farm People of Ontario is taking place to-day in the Board Rooms at the Chamber of Commerce. Between forty and fifty delegates are present from the eight clubs in the district.

The meeting is presided over by Miss Pearl Petrie, the county president, with the vice-president, Mr. F. Crowe, of Warsaw, and Miss Lillian Gardner, of Norwood, as convention secretary.

The meeting to-day is primarily for the purpose of discussing arrangements for the winter programme of the debating clubs.

This afternoon's session is taken up with the election of officers and an oratorical competition. for which three medals have been donated.

In that day a man shall cast his idols of silver, and his idols of gold, which they made each one for himself to worship, to moles and to the bats."—Isaiah 2:20.

A man who does not know how to learn from his mistakes turns the best schoolmaster out of his life—Henry Ward Beecher.

LIME, CEMENT and Hardwood Flooring

FOR SALE

Robt Hicks Co. Ltd.
248 MURRAY ST. Phone 48
26 Charlotte St. Phone 47

Dr. Goodwin Chiropractor

Palmer Graduate
106-108 Barrie Building
Lady Attendant. Phone
Hours: 10-11 a.m., 2-4 and 7-8 p.m.
Office closed Tues. and Thurs. Evenings

FOR SALE

2 USED FANS.
2 JIB CRANES.
1 USED WOOD TURNING LATHE.
2 GOOD WOOD TANKS.
CORDWOOD SAW MANDRELS.

THE PETER HAMILTON COMPANY, LIMITED
Peterborough, Ont,

FERNS

—AND—

Cut Flowers

Our FERNS are ideal House Plants — cool grown and well hardened for the change to conditions. We have them in all sizes, and at a Price to suit. Best of Cut Flowers, Fresh Daily.

"SAY IT WITH FLOWERS"

—from—

Peterboro Floral Co.
347 George St. Phones 1395-456
Sundays and Nights 1688J

WOOD PRICED CLOSE

Hardwood, 4ft., per cord.........$13.00
Mixed Wood, 4ft., per cord...... $8.50
Mixed and Hardwood Slabs, 4ft., per cord.........$9.00

Cutting, per cord $1.50
Splitting ....$1.00 extra

Peterborough Fuel & Transfer Co
134 AYLMER STREET
'Phones 270 and 362.

Brantford Crystal Roofing

Makes a most artistic roof at a moderate cost, one that is easily laid and is in every way thoroughly weatherproof.

It is of the same quality and has the same surfacing as the famous Brantford Asphalt Slates. The colors—dark red and green—are the natural colors of the slate and are unfadeable. It is a high-class roofing and gives an attractive appearance to any building. Made in two widths: 18 inches wide, approx. 85 pounds; 32 inches wide, approx. 95 pounds per square.

Brantford Roofing Co., Limited

Head Office and Factory, Brantford, Canada

Branches at Toronto, Montreal, Winnipeg, Halifax.

138

FOR SALE BY

ALFRED McDONALD LUMBER CO.

EVERY CANADIAN TO GIVE HELPING HAND

Contribute to Relief of Fire Sufferers Says New York Club...

NEW YORK, Nov. 11.—(Canadian Press)—That every Canadian in New York should lend a helping hand to the victims of the recent disastrous forest fires in Ontario has been the view of the New York branch of the Canadian Club during the past several weeks. With this in mind they have been actively cooperating in arrangements for the benefit concert in aid of the sufferers which will take place tomorrow, Sunday evening, in the ball room of the Ritz-Carlton Hotel, under the auspices of the New York Globe.

From the time the project was mooted the Globe received a stream of congragulatory messages over the telephone, showing from the first that the concert was going to be a big success. One enthusiastic Canadian New Yorker said that while he believed in helping the starving Russian and those anywhere in the wide world who were in distress, still if there were need among the people of one's own kin they should get first aid.

The feature of the entertainment is to be the filmed drama "Hearts Aflame" particularly well adapted to the purpose as it is a tale of dwellers in timber country, a tale depicting life something like that which the fire victims were leading before the disaster overtook them. Ten acres of forest land were burnt over while the camera man turned his little wheel. This is the picture in which Anna Q. Nilsson, Frank Keen, Craig Ward and Percy Hilburn were painfully burned while the forest fire was being staged.

Among the first musical artists to offer her services was Miss Evelyn McNavin, contralto, daughter of Dr. Malcom MacNavin, and a native of Chatham, Ontario.

Professor Hall, Canadian Trade Commissioner, will be on hand to assist in the opening ceremonies, and of course the Canadian Club will be largely represented.

The Globe management made arrangements to defray all expenses so that every penny paid for tickets will go to the fire sufferers.

Patrons of the concert are: ex-Governor Alfred E. Smith, James Forbes, Reginald Barker, Louis B. Mayer, J. Robert Rubin, Marcus Loew, E. F. Albee, B. S. Moss, S. J. Kaufman and Will B. Hays.

The patronesses are: Mrs. Jerome Napoleon Bonaparte, Mrs. Chas. H. Sabin, Miss Elizabeth Marbury, Miss Mary Garrett Hay, Mrs. Arthur Livermore, Mrs. E. L. Doheny, Mrs. Henry Anderson Goman, Miss Helen Varick Boswell, Mrs. Henry Moskowitz, Miss Emily Smith, Miss Ethel Stubbins and Mrs. Walter J. Salmon.

Read the Want Ads.

The Hall Mark of Banking Service in Canada

OUR branches cover Canada from coast to coast—serving over 600 important communities. Your Canadian interests will be well and faithfully served by any branch of this institution.

THE ROYAL BANK OF CANADA

PETERBOROUGH BRANCH—
V. EASTWOOD, Manager
Corner George and Hunter St.

246

4 DOOR SEDAN BODY FOR FORD

Suitable for Ford Chassis 1918 to 1922. Not a winter top or remodelled body. It is a Real Solid Sedan with drop glass in doors, dome light, etc.

At Orillia, whipcord trimmings $395.00; with velour trimmings $445.00. For delivery from our Toronto Warehouse, add $23.50. Price subject to Govt. Tax.

Write for descriptive folder and other information.

CARRIAGE FACTORIES, LIMITED, ORILLIA, ONT.

See these Bodies at our Toronto Warehouse, 36 Duchess St. Tel. Main 827.

LICENSED TAIXMEN

ONLY LICENSED AUTO SERVICES MAY CARRY PASSENGERS FOR HIRE. THE FOLLOWING ADVERTISERS HAVE COMPLIED WITH THE CITY BY-LAWS IN THIS RESPECT:

P. J. ALLEN
'Phone 1000.
Day and Night Service.
Closed Cars.
534 CONCESSION STREET.

GERALD DUNFORD
'Phone 518.
Day or Night.
Auto and Baggage Transfer Meets All Trains.
167 BROCK STREET.

PETERBOROUGH AUTO AND TAXI LIVERY
'Phone 130.
Day or Night.
Seven-Passenger Cars.
J. DRUMMOND. W. KING.

GIBBS AND HALPIN
'Phone 774.
Day and Night Service.
5 and 7-Passenger Cars.
Storage and Washing.

REID'S AUTO and TAXI SERVICE
Prompt Service, Reasonable Rates.
Day or Night.
5 and 7-Passenger Cars, also Sedan.
'Phone 439.
105 HUNTER W. Next Munro House

UNITED TAXI SERVICE
'Phone 1838.
Day or Night.
5 and 7-Passenger Cars.
312 AYLMER STREET.
J. CLANCY. D. PAMMETT.

CARTER'S AUTO AND TAXI LIVERY.
Phone 832.
Day and Night.. Reasonable Rates.
Drivers: Carter and McFadden.
212 CHARLOTTE STREET

WON A DECISION.

BUFFALO, November 11 (Canadian Press). — Harry Greb won the decision over Captain Bob Roper in twelve rounds here last night.

MOTORLESS PLANES TO REVOLUTIONIZE TRAVEL

How the Glider Operates—Lack of Motor Helps—A Big Field.

Enthusiastic over the recent sailplane or glider tests held in Germany, prophets are already asserting that large fleets of motorless planes will soon be travelling through the heavens, transporting passengers and freight from city to city. Some see the air become as the ocean—a navigable body, with sailplanes cruising from port to port.

Such predictions are optimistic. I doubt if you or I will ever live to see that day.

However, although the commercial field of the sailplane is limited, it will soon—and very soon—come into common use, I know, for sport and for methods of aeronautical research.

Already the sailplane has proven of inestimable value in aero-dynamics. Experiments involving radical departures from conventional practice have been tried out at very low cost, and with little risk.

Lack of Motor Helps.

Absence of the motor contributes to the accuracy of such tests.

With the sailplane we have also solved important problems of airplane construction. We have learned from it, for instance, that thick wings of very large span, and not nearly so wide as the customary design, can be constructed at a reasonable weight and cost.

But it is as a sport that most people will be interested in gliding. A new glider should not cost more than a second-hand Ford, and the upkeep will be almost nothing.

New thrills will come. Only think of sailing at will, thousands of feet aloft, dependent upon nothing but yourself and the wind! You will find, if you try it, that sailplaning is one of the most thrilling sports yet devised.

How Glider Operates.

Up on the hilltop we wait for a favorable wind. The plane, pulled by eager hands, glides rapidly to the take-off. The plane leaves the ground. At the pilot's cry, all hands release it. He is off!

The sailplane glides forward in what seems an uncanny silence to people accustomed to the airplane motor's roar. It meets the uprising gusts of air as it descends into the valley, and then it begins to ascend, it soars gracefully to and fro along the slope of the hill, passing and repassing the starting point.

Time elapses and thus our sailplane dips and glides off into the valley, landing maybe 10 miles away.

Home-made Remedy Stops Coughs Quickly

The best cough medicine you ever used. A family supply easily and quickly made. Saves about $2.

You might be surprised to know that the best thing you can use for a severe cough, is a remedy which is easily prepared at home in just a few moments. It's cheap, but for prompt results it beats anything else you ever tried. Usually stops the ordinary cough or chest cold in 24 hours. Tastes pleasant, too—children like it—and it is pure and good.

Pour 2½ ounces of Pinex in a 16-oz. bottle; then fill it up with plain granulated sugar syrup. Or use clarified molasses, honey, or corn syrup, instead of sugar syrup, if desired. Thus you make 16 ounces—a family supply—but costing no more than a small bottle of ready-made cough syrup.

And as a cough medicine, there is really nothing better to be had at any price. It goes right to the spot and gives quick, lasting relief. It promptly heals the inflamed membranes that line the throat and air passages, stops the annoying throat tickle, loosens the phlegm, and soon your cough stops entirely. Splendid for bronchitis, croup, hoarseness and bronchial asthma.

Pinex is a highly concentrated compound of Norway pine extract, famous for its healing effect on the membranes.

To avoid disappointment, ask your druggist for "2½ ounces of Pinex" with directions and don't accept anything else. Guaranteed to give absolute satisfaction or money refunded. The Pinex Co., Toronto, Ont.

IRREGULARS DEFEATED.

LONDON, Nov. 10— (Canadian Press.)— An eight hour battle between Free State troops and irregulars near Foxford, County Mayo, is reported in a Central News despatch from Ballina, ten miles from the scene of the fight. The irregulars are said to have been dislodged, and to have suffered about 12 men killed and many wounded. Two men on the Free State side were wounded.

Armor is Back--For Women

By MARGARET ROHE.

NEW YORK.—In metal suit the ancient knight was on his mettle, too. He'd clank and swank around a bit and rescue one or two fair damsels who were in distress, as good knights ought to do. He didn't have to press his suit, but often he would woo.

Today the tables are all turned. The maid now wears the metal and she is on her mettle, too, and also in fine fettle, but 'twixt the metal suits of knights and metal gowns today there is much difference in pounds and also looks, I'll say.

You really never saw before such gorgeous gold brocade, such silver tissues shot with hues that make the rainbow fade. The sheik would shriek with envy, I am sure, if he could see this wonderful metallic stuff wrought so exquisitely.

And Besides—

And just to show how precious all these gorgeous fabrics be, they've got pet names to show their individuality. "The Paroquette" at Altman's shown is really quite a bird. It shows the parrots on a branch their rainbow feathers blurred with gleaming threads of shining gold.

The background shimmers too and you can get this same design in almost every hue. "Pre-Catalin" will win you quite, of this I feel most sure. Its pattern's Anti-Volstead and it has a wicked lure.

The motif, figured o'er and o'er, will really get your goat. It shows a girl in evening gowns, a man in dinner coat, a waiter in the offing and a table round.

I'm loath to tell you that a bottle of champagne, between the pair, stands radiating golden gleams here, there and everywhere. In several color schemes this comes all shot (half shot) with gold. In silver you can have it, too. It isn't quite so bold.

And That's Not All.

In silver, too, comes "Chauve-Souris" with violet, green and black cubistic motifs woven. All these fabrics on the back are more entirely metal, shot with color here and there, and some folks even turn them wrong side out for evening wear.

The Mallison and Cheney metal fabrics are superb. You really can't describe them. To do justice you must blurb. For evening gowns and evening wraps these tissues are so rare I'm sure in even Sheba's day naught with them could compare. The metal brocade straight-line frock with fur round sleeves and hem is quite bright allright Muscovite. It is a Russian gem.

And when my lady swaggers forth in metallized attire she scintillates and sparkles so you'd think she were afire. Her poor male escort sombre hued, she casts quite in the shade, yet though I am a feminist I sometimes am afraid it's just her clothes that scintillate and not, by chance, her brain. The dull garbed male is oftimes the more "brilliant" of the twain.

Chinese Take Up Radio

CHICAGO, Nov. 11—Get ready to tune in on grand opera.

Prolonged attempts to get the co-operation of large opera companies with radio broadcasting organizations have finally been successful. On the evening of Nov. 13 the Chicago Opera Company will give its first complete radio opera, the first ever to be broadcasted by wireless.

The opera selected will be "Aida" and Rosa Raisa, famous Russian soprano, will sing the title role.

Impresarios and music critics the country over have wondered over the possibility of sending out grand opera by means of the ether waves. Some of them doubted its practicability. But many expressed their curiosity to see how much such an experiment would be received by the radio public.

First efforts to broadcast grand opera were made through the Metropolitan Opera Company in New York. But nothing was done and the New York company finally decided it would not send out any of its operas by radio.

The experiment here is receiving the hearty co-operation of the Chicago Opera Company officials and the artists. "Aida" will be presented in the Auditorium Theatre on the evening of the 13th and it will be from there that the music will be sent to the broadcasting station of KYW, and out into the air for reception of radio fans who can tune in on this station.

Opera selections were broadcast

ROSA RAISA

last year, through station KYW and by artists of the Chicago Opera Company. But the music of last year was merely a sample of what the managers intend to broadcast this season.

DODD'S KIDNEY PILLS

ALL KIDNEY RHEUMATISM BRIGHT'S DISEASE BACKACHE

ROBT THE PROPRIETORS

BELGIUM TO BURY HER UNKNOWN SOLDIER TODAY

BRUSSELS, Nov. 11—(Canadian Press).—Belgium's unknown soldier will be buried here to-day. Bodies of unidentified Belgians who fell in the Yser battlefield have reached Bruges and from these one will be selected for entombment as representative of the nation's dead.

STOMACH TROUBLE "INDIGESTION"

Relieved By Burdock Blood Bitters

The sufferers from dyspepsia, indigestion or other stomach troubles who has to pick and choose his food is the most miserable of all mankind.

Even the little that is eaten causes much torture, and is digested so imperfectly it does but little good.

Mr. Wm. Kruschel, Morden, Man. writes:—"Some time ago I had quite a serious case of stomach trouble, indigestion. I could scarcely eat anything, outside of some light food, and even then I generally had pains after each meal. I tried many different medicines, but without any improvement, and had almost given up hope of ever being well. A neighbor recommended Burdock Blood Bitters, and after using it a short time I felt much better, so I continued to use it until I was completely relieved. I can honestly say that B.B.B. has done wonders for me after all other medicines failed."

B.B.B. is put up only by The T. Milburn Co., Limited, Toronto, Ont.

Radio News

DANCE HALL IN SWIM.

Managers of a dancing pavilion in Springfield, O., believe they will boost their clientele by broadcasting their dance music three times a week. Their plan is to send out the music to fans within 35 miles radius.

RADIO IN FACTORY.

Radio has entered the factory. One large British factory has had a radio set installed in the main workroom so that the employes may listen in on a concert while at work. Other firms have installed radio sets in their employes' restaurants and rest rooms.

AMATEUR LIST GROWS.

That interest in wireless has grown considerably is shown by the fact that, in the last 15 months, the number of amateur stations in the United States has increased by more than 50 per cent. There were 10,809 licensed amateurs on June 30, 1921, and 16,467 on Sept. 1, 1922.

BIG RADIO DEMAND.

The enormous demand for radio products in the United States may be surmised from the fact that production increased 11 times from 1914 to 1919, reports the United States Bureau of Standards. The estimated value of apparatus made during 1921 has been placed at $100,000,00.

The llama, noted as a beast of burden in certain parts of Latin America, can travel only 12 to 15 miles daily, or much more slowly than its relative, the camel.

GOITRE "Dr. Cook's Wonderful Scientific Remedy for Goitre and enlargement of the neck. The only way to treat this disease is through the blood. Write for free pamphlet. Bedell Chemical Co., 162 Church street, Toronto. 4-11-18-25.

Telephone 790 When You Want Your

Piano or Organ Tuned

Player Pianos a Specialty
All Work Guaranteed
W. H. CUNNINGHAM
560 Waller Street.

GIVE THEM A SALT BOX.

Pigs and Other Live Stock Require Mineral Food.

The feeds that we give our young animals are the body-building materials, and are just as necessary to the young pig, calf, or colt as are bricks and boards to the carpenter engaged in building a house. House building and body-building are alike in that both depend upon the structural materials furnished. When we see a fine house we are at once impressed with the evidence that is before us, in good and abundant material supplied the workmen. When we see well-grown, fine and sleek calves and pigs we have the same thought—that abundant body-building material has been supplied. On the other hand, when we observe a shack built of scrap lumber, or see a calf with its back up, pot bellied, under size, or a pig crippled and off its feet, we are at once struck with the thought that someone has not supplied the very necessary materials for body building or house building.

Need of Lime and Phosphorous.

Two materials that are necessary in growth and body building are lime and phosphorous. Young animals running with their dams on pasture will as a rule show no evidence of a shortage of these minerals in their development, since the milk of their dams is adjusted to the mineral requirement of the young. But as soon as the young animals become dependent on the feeds given them by man their case is different, and they are frequently very much neglected, in that a proper selection of feeds is not made for them. A calf or pig that is shut up tight in a pen has no choice; it is entirely at the mercy of the owner or feeder. Should the feeds supply all the requirement of growth, then all is well and good. If the feeds do not supply the requirements, then development cannot take place. With animals confined in pens the mineral food shortage is usually pronounced, unless some special provision is made to supply such. The effect of its absence is shown in unthrifty, crippled or dwarf animals.

Results of Experiments.

In an experiment recently concluded, where two groups of pigs were being fed the same grain ration, a remarkable difference was noted in one group that received in addition to the grain ration free access to a mineral mixture or salt box containing the following essentials to growth: Lime, bone meal, rock salt and charcoal. The presence of the salt box in the one pen during the 124 days of the feeding experiment gave an average gain of 132.8 pounds per pig, while the pigs in the pen in which there was no salt box gave an average gain of 69.5 pounds per pig in the 124 days. The presence and use of the salt box was accountable for a gain of 63.5 pounds per pig. If young stock are out on good grass they can generally get what minerals are required for their body development. But the confined animal gets only what you give it, and the giving is indicated by the condition of the animal. If the animal does not thrive your giving has been misdirected or stingy.

Watch Your Stock.

Look at the pigs and calves on your farm. Are they "off their feet," "up in the back," "stunted," or "scrubby". If so, then just take a look in the mirror when nobody is around and see the fellow responsible for the condition. When you recognize yourself as the stingy or neglectful feeder, proceed at once to the workshop and make a mineral-salt box, fill it and see that the young animals never want for the essential bone and muscle-building elements. The pigs and calves will be more apt to thrive, and they will also have a better opinion of you.—L. Stevenson, Sec., Ontario Dept. of Agriculture, Toronto.

KNOCKS WOMEN'S FRANCHISE

PARIS, Nov. 11—Canadian Press —Premier Mussolini to-day stated that he considered it impossible to separate the question of reparations from that of inter-allied debts, even when the latter affected the United States. He added that he was absolutely opposed to Women's Suffrage and did not consider the conditions ripe for such a franchise.

The making of wine antedates history.

Fudge!

—The first choice of eight generations

Baker's Chocolate

(PREMIUM No. 1)

For making cakes, pies, puddings, frosting, ice cream, sauces, fudges, hot and cold drinks.

For more than one hundred and forty years this chocolate has been the standard for purity, delicacy of flavor and *uniform quality.*

It is thoroughly reliable.

REGISTERED TRADE-MARK

MADE IN CANADA BY

WALTER BAKER & CO. LIMITED

Established 1780 Dorchester, Mass.

CANADIAN MILLS AT MONTREAL

Booklet of Choice Recipes sent free

SIKI BARRED IN STATES.

NEW YORK, November 11 (Canadian Press). — The New York Athletic Commission has barred Siki from boxing in New York State until he has been cleared of charges brought against him by other organisations.

DEAF?

A clear and natural sound is the essential thing about an ear phone.

It makes you hear distinctly. It keeps your ears active.

We particularly recommend to you our

NEWEST DEVICE

CALLED THE

Potter Ear Phone

The Potter Ear Phone will make you hear clearly and distinctly and will relieve you of the strain by preserving your nervous energy.

It is a new achievement and of recognized superiority over anything as yet invented in aid of the hard-of-hearing.

CALL FOR DEMONSTRATION
or write for particulars.
Ask for the POTTER EAR PHONE and the latest improvement.
Address the

Gem Ear Phone Co. of Canada
415-16, Dept. EH, RYRIE BUILDING, TORONTO, Ont.

To Teachers and Parents

"Good Health for Boys and Girls" is the fundamental basis of good citizenship and the keystone of the foundation for a life of happiness and service which cannot be builded upon without the constant development and maintenance of a sturdy body.

We feel it is the duty of teachers and parents to investigate carefully and thoroughly anything which by intelligent usage will materially assist in the proper development of the health, growth, strength and vitality of our future citizens.

On our part, we can assure you of a proper fulfillment of our obligation to the children of this city, by furnishing milk and other dairy products which are prepared under modern, scientific and clean conditions.

Yours Very Truly,

Peterboro Milk Products, Ltd.

377 Aylmer St., Peterborough, Ont. Phones 1900 and 1901

E. B. WAYTE

Newly Appointed District Manager for the Mutual Life Assurance Company of Canada, with Head-quarters at Peterboro, Ont.

Important Announcement By The Mutual Life of Canada.

THIS IS TO CERTIFY THAT THE COMPANY HAS DULY APPOINTED

Mr. E. B. Wayte

Late of Winnipeg, Man., their

District Manager

FOR THE COUNTIES OF

PETERBORO — VICTORIA
NORTHUMBERLAND — PRINCE EDWARD AND
DURHAM — ONTARIO

WITH HEADQUARTERS IN PETERBORO

MR. WAYTE is a Life Insurance Expert, thoroughly qualified to advise intending Insurers regarding Life Insurance problems, and is hereby commended to our Policy-holders and their friends.

THE MUTUAL LIFE ASSURANCE COMPANY OF CANADA
WATERLOO ONTARIO

New and Interesting Facts from Science and Life

Playing HIGH and LOW With HEELS

When Low Heels Are Worn the Muscles Are Strained in Bending Forward.

"Women Have Been Wearing High-heeled Shoes So Long Now That Nature Has Lengthened Certain Leg Muscles and Shortened Certain Others to Accommodate the Foot to the High Heel. You Cannot Suddenly Change from a Two-Inch Heel to a Three-fourths-Inch Heel Without Straining the Muscles and Without Injuring Health. Heels Should Be Lowered, Lift by Lift, Covering a Period of a Year to Eighteen Months."

The Wearer of High Heels Has to Strain Her Muscles to Bend Backward.

THAT interesting game of playing high and low with the heels of women's shoes continues unabated. First one authority ascribes about all the ills under the sun to the wearing of high heels and next along comes another and in a manner equally convincing shows how the whole trouble is due to low heels. As a matter of fact, both may be right, for some require high heels and others low ones, but the majority may find a medium heel most satisfactory.

Dr. W. A. Hill, dean of the American School of Practipedics, says that there are "thousands of women who are being treated by physicians for troubles that could be avoided if the sufferers only knew the kind of shoes they required. The introduction of the shoe with the extremely low heel is increasing foot trouble, but the only thing to do is to bring the heel back to normal. Unfortunately our women have been wearing high-heeled shoes so long now that Nature, quick to adjust herself, has lengthened certain leg muscles and shortened certain others to accommodate the foot to the high heel.

"You can't take the woman who has been wearing a two-inch heel and plunge her into a three-fourths-inch heel without straining the muscles and without injury to her health. If the heel must be lowered, it should be done lift by lift, covering a period of a year to eighteen months, and not all at once."

By the way of illustration Dr. Hill cited the case of a hypothetical woman of society who read in a fashion article that low-heeled sport shoes were the thing. She introduced a pair at the golf club the next morning. They were much admired and she spent the day in them, although she was noted in that town for the high heels she wore. She wondered when she went home at night why she was "all in," just as many a stenographer wonders why she cannot do her work, when the trouble lay with her new high-heeled shoes.

The society woman went on wearing her low heels day after day until finally she succumbed to neuritis and was ordered away by her physician. As she was not going to indulge in sports on her "rest cure" but was going to spend her time on the piazza of some fashionable hotel, she took along her high-heeled shoes she had been used to wearing. The consequence was that she came home cured, her backache gone, because she had given her leg muscles a chance to get back to normal.

The society woman and the stenographer were sisters under the skin in suffering the same effects from extremes of the same cause. In the stenographer's case she had to strain her muscles to bend forward and the society woman had to strain her muscles to bend backward. Remember this the next time the salesman tries to sell you a pair of low-heeled shoes. You tell him they make you feel as though you were going to fall backward, and he replies:

"Oh, yes, madam; I know. They all feel that way at first, but they get used to it." Insist upon having your heels fitted.

Dr. Hill says he can pick out the woman whose heels are too low or the woman whose heels are too high by the way she walks when he is looking down from the top of a building, so perceptible is the effort to gain the correct body balance.

The way to ascertain the proper height of heel, according to Dr. Hill, is by letting your foot drop naturally on the ball, getting the shoe clerk to grasp it firmly around the ankle to hold the muscles taut and to measure with a rule placed under the foot at right angles with the heel.

Physicians of the Reconstruction Hospital of New York City advise housewives to don low-heeled shoes upon rising to prepare breakfast. Altogether too many women risk painful flat feet by putting on flat bedroom slippers to prepare the morning meal and then continuing to wear this footgear throughout the forenoon until the household chores are done.

Straphangers on crowded cars are advised to stand pigeon-toed, throwing the weight of the body on the outer bottoms of the foot if it is necessary to stand for any length of time. It may look funny, but it relaxes the muscles which support the foot arches and which, if stretched too much, will eventually fail to do their duty. These physicians say that girls who wear high-heeled pumps with beach suits have the right idea for avoiding weak or flat feet. Even children with a tendency to weak feet risk the probability of this painful disfigurement by going barefooted or in flat-soled shoes. Activity may save them, for it is improper standing for long periods without raised heels which breaks down the foot arches.

In addition to surgical correction, where such is required, certain exercises are prescribed which assist in effecting improvement.

The simple, easily remembered rule emphasized for avoiding or correcting flat feet is: Wear heels and walk, toes forward, on the outer edges of the shoes. The "toes out" standing postures and walk is now held responsible by orthopedic authorities for many cases of flat feet.

IS DIETING DANGEROUS?

IS dieting dangerous? Yes, declares one medical authority who has investigated the results of dieting and says that he has found them to be unfavorable because "those who go on a diet defy nature and if on a strict diet may look ill and anxious." In the opinion of this writer who is the medical correspondent of the London Times, the foods one wants or craves are the ones that do him good, and, conversely, the ones he does not like do him no good.

"Diet, in spite of the oracle," continues this writer, "is not a matter of proteids and carbohydrates. It is not even a matter of vitamins. It is a matter of nourishment," he says. "Our bodies are wonderfully intelligent in expressing their own wants. Their voices are the voices of appetite, and appetite is, generally speaking, a safe guide.

"We recognise this quite clearly in some directions. Thirst, for example, is usually accepted at its face value, and any one who proposed to eliminate all fluids from the daily intake would be disregarded. With this single exception there is almost no natural inclination which some doctor or other has not written down as a false counselor. Indeed, the first qualification for constructing a scientific diet seems to be a firm determination to set nature at defiance.

"Even the great anti-diabetic diet, which has had for nearly a century an unchallenged sway, is now tottering to a fall. We begin to doubt whether the best way of treating diabetes is to withhold all starchy food from its victims. For though the output of sugar is very high in diabetes, it does not follow that the output represents excess. It may represent failure to store adequately. If so, cutting sugars and starches out of the diet may be equivalent to starving the patient.

"Most diets, in the last issue, are forms or modifications of starvation. They are analogous to attempts to correct the defects of an engine by alterations in the fuel supplied to it. As a rule the engine runs worse than ever in consequence of this tinkering.

"The writer, indeed, is prepared to go further than that. He has been at pains to collect instances of the rapid deterioration of health produced by 'diets' of various kinds. Some of these are of a very striking character. Thus, a fit though rather stout man succeeded in reducing his weight, but found that after this he was never free from boils. When he was at length persuaded to return to his normal habit the boils rapidly disappeared.

"In another case a diet was drawn up for the purpose of lowering what was regarded as a high blood pressure. The result was a condition of depressed spirits of so marked a nature that the diet was eventually discarded. Thereupon happiness and buoyancy were restored.

"These diets were all constructed on the 'omission' principle. Some special food element had been carefully excluded because it was supposed to exercise a harmful effect. Yet in no case was there any evidence worthy of the name that the symptoms it was sought to remove bore a direct relationship to the banned food element. The diets, in fact, like most diets, were guesswork. They represented a mixture of prejudice and pseudo-science. In one case 'animal food' was excluded because human beings are possessed of grinding teeth like horses (and so, presumably, ought to live exclusively on oats); in another all starches were excluded because fat is created largely out of starchy and sugary food elements.

"In both cases the patients were unfit people whose unfitness bore no relation whatever to their food. Yet because they were unfit their digestive organs were weak. The 'diets' achieved nothing except fresh disturbances of these organs. This, however, is no argument against a general reduction of the quantity of food eaten. There are very few people who cannot, with advantage, eat less than they do. That is the true and valuable form of diet. For the quality remains the same.

"Quality, in this case, represents habit—probably the habit of a lifetime. In other words, it represents the accumulated experience of all the organs of the body. To tinker with that experience in middle age is exceedingly unwise. For in middle age the 'margin of safety' is growing narrow, and mistakes are likely to be paid for at a high price.

"This is more readily understood when it is borne in mind that our food is not only for nourishment. Part of it, at least, is spent just as part of the national revenue is spent, in measures of defence.

"We are assailed all our lives by the ever-present germs of disease, but a most intricate and delicate mechanism of resistance protects us. This is constantly being renewed and strengthened, and many food elements are employed in the process. To cut these out of the diet may well produce such a weakening of defence that the enemy may gain entry to tissues or even blood stream. In that event serious illness, or even fatal illness, may supervene."

The FLAPPER of 4000 YEARS AGO

ANYONE who thinks that the flapper is a product strictly of the 20th century is due another guess, for this variety of feminism flourished some 4000 years ago. A noted flapper of those ancient days was Aashait and she was a queen in fact. Her bobbed hair and her pet dog would have gained her speedy admittance to any "flapperdom" now existent. But Aashait was bored by the monotony of her existence and passed away at the early age of 22. However, her subjects gave her an elaborate funeral to make up for the excitement she had missed and

Wrecked Tomb of Queen Aashait, a Flapper Ruler of Ancient Egypt.

then erected a handsome sarcophagus in her honor. The coffin containing the young queen's remains was recently located by an expedition headed by H. E. Winlock and is now in a Cairo museum.

The sarcophagus, as described by a writer in The Pathfinder, is a magnificent example of early Egyptian art. On one side is sculptured a representation of the palace doorway and the balcony above from which Aashait was supposed to gaze out upon the world through two graven eyes. She is represented as sitting with her dog under her chair and a maid behind her who is fanning her with a duck's wing. She is seen drinking milk given by a pair of cows ushered in her presence along with two calves. A maid is handing her jars of sweet-smelling perfumes and other attendants are heaping a table before her mountain-high with food.

Queen Aashait's remains are in a wooden coffin that is contained within the sarcophagus. The box is severely plain, the fine-grained wood being relieved by bands of gold along the edges and by carved prayers. On the lid is painted an astrological almanac, giving the rising of the stars and the position of the constellations through the 12 hours of the night. Long magical texts cover the inside of the coffin. Aashait's body had originally been laid out in a mummiform cartonnage and over her had been piled masses of bed sheets bearing the royal palace mark. However, about 1600 B. C. thieves ransacked her tomb of almost all its precious metals. Only a few beads from her necklaces, a shell bracelet and two silver bead anklets remain.

Why Judges Wear Wigs

THE Law, like every other profession, was largely in the hands of the Church during the Middle Ages, and when lay pleaders were first introduced they wore a special kind of head covering, to distinguish them from their clerical brethren.

This headgear became a recognized part of the lawyer's dress.

When (in the sixteen hundreds) the wig was introduced into England from France, all classes of "gentle folk" adopted the new fashion; courtiers and doctors, officers and lawyers were all bewigged. Indeed, the wig was an essential part of clerical dress, nor was it officially discontinued as such till well into the last century.

With the conservative legal profession, however, it was still preserved as part of the court uniform, and today a barrister cannot "be heard" without his wig—he would be in much the same position as a soldier appearing on parade "improperly dressed"!

One Light for Several Rooms

THE efficiency of the electric lamp may be doubled or trebled by means of a system recently patented by William M. Grosvenor of Grantwood, N. J., who proposes to dispose of the source of illumination in an opening in the wall so that the lamp's rays may be shed into two or three rooms or compartments at the same time. This is said to answer all purposes where a moderate illumination is desired, such as in bedrooms or hallways.

The openings into each room are protected by frosted or ribbed glass so that the privacy of any of the rooms served by the lamp may not be interfered with, and shutters are provided in order that the light may be excluded from any of the rooms when it is so desired.

To Send THOUGHTS by WIRELESS

WILL the time come when man may be able to communicate, not merely words, but thoughts to distant points by means of the radio? Words, after all, are a poor way of expressing thoughts. Man does not think in words, but in ideas, or sometimes in pictures. Often you have the idea quite clearly, but there seem to be no words into which it can be put.

The whole process of speech is either electrical or something very like it, scientists explain. An idea is conjured up in one part of the brain, which passes it on by means of waves or currents to another part that is in control of the speech organs. These describe as well as they can the thought that calls for expression.

It was discovered some time ago that strong emotions exercised an effect upon very delicate electrical apparatus. The waves that go from the thinking portion of the brain to the part which looks after speech are strong enough to be detected and recorded.

Further, scientists know that these influences can be felt by other persons, even if no word is spoken. Telepathy, that is the unspoken communication of ideas between two individuals who are in sympathy, is a proved fact which no reasonable person would question nowadays. It is caused by these currents or waves which pass from one part of the brain to another.

If the currents are electrical, as modern investigations seem to show that they are, there is no reason why we should not devise apparatus capable of responding to them. Already scientists have made instruments so sensitive that they will measure the heat of a lighted match a mile or more away.

An inventor who has been engaged for some years upon this line in wireless claims to have had considerable success. By means of a delicate receiving set of special design, he has been able to record a person's emotions, and to transmit them through the ether so that they could be felt and understood by others.

If this department of wireless is developed, as it doubtless will be, the conversations of future years will be conducted somewhat as follows:

After calling up a friend, you will place over your head the transmitting appliance, which will consist of a light metal band containing an extremely sensitive recording instrument.

Not a word will be uttered. Your thoughts will flow on, and each of them will produce its effect in the transmitter. A tiny wave will be set up, which, after being magnified thousands of times by a series of valves, will be sent out from the aerial.

Your friend's receiving set will capture the wave—or rather a minute fraction of it—and, after amplifying it, will communicate it to him. Thus the thought generated in one mind will be reproduced exactly in the other.

WHAT a GHOST REALLY IS

THE general attitude towards the question of ghosts, and other spectral visitants, is very confused. Thousands of people have believed in ghosts throughout the ages, thousands more have tried their best not to believe in their existence, but in the end some have succumbed to the belief in family hauntings.

Then there are hundreds of thousands who flatly deny the possibility of ghosts, yet at the back of their minds are occasionally puzzled with grave doubts owing to something weird happening to a friend, while thousands say they have proved the existence of ghosts. Some very famous names of men of science and letters figure among those who claim to have made this proof. A small minority, however, believe that ghosts are made, unconsciously, by the people who actually see them.

"Seeing ghosts" is described as very much like having a dream with one's eyes open, especially seeing those ghosts which are supposed to be "felt," those shadowy somethings which leave a queer sensation behind them and make one's flesh creep. Anyone can see this kind of ghost, for the simple reason that they make them themselves. It's easy! It also accounts for the existence of a great many family ghosts, which don't exeist at all.

Some scientists say it is possible to make oneself believe anything, especially the things one wants to believe. Most people want to believe in ghosts; in fact, many in this age of psychic investigation consider it fashionable when one is on familiar terms with a shadow! Big men are said to have "familiar spirits." It is a belief which appeals to the gambling spirit, for it brings luck.

Ghosts are materialized thoughts, in the same way as all things in the world are the outcome, directly or indirectly, of thought. The artist sees in his mind a picture, and materializes it on canvas, just as the author sees his characters moving about in his imagination and eventually makes them real in book form.

The believer in ghosts, in the same way, sends a thought of his friend into the air, and the more he thinks of this friend the stronger becomes the thought, until the time arrives when the friend can be actually seen.

Thought, being intelligent, is capable, when sufficiently strong, to materialize itself in this shadow substance so as to make itself visible, or partially so, to the seer. It can also be "felt." As one can feel sound or beauty, so it is possible to "feel" thought, for in reality thought is vibration.

When the ghost appears and brings the strong "feeling," it is merely thought clothed in a finer form of matter, drawn from the psychic atmosphere which surrounds us—this has been proved by Dr. Kilner, the scientist, with his magic spectacles—giving off the "feelings" we have already built into the thought ghost.

"The ghost before us," explains one writer, "is identical with the person as we knew him in real life, certainly, because we have unconsciously built him as we knew him, and invested them with the same feelings and emotions which used to be theirs in earth life. In short, we have performed a miracle, but unconsciously. We have made a ghost; it can be seen, and its presence can be felt."

Most of the ghosts in haunted houses and the seance room can be accounted for in this way, thoughts becoming more powerful as the mind visualizes them and sends out other thoughts of human affection which makes the apparition more intense.

A haunted house is generally one where some crime has been committed. Why is it haunted? Murder is terrifying and haunting, the thought atmosphere of the neighborhood is concentrated on the haunted house and the murderer, and the average person can "feel" something about the place, and at times "see" the ghost actually built by the concentrated thoughts of the district.

Tiny Bellows Gun Is Deadly Weapon

THE new bellows gun, which was exhibited at the recent police convention held in New York City, while one of the smallest of weapons is at the same time one of the deadliest.

The Bellows Gun.

As shown in the accompanying illustration, it can easily be concealed in the palm of the hand and twelve shots can be fired from it with great rapidity.

How LIVING TREES Are DYED

EXPERIMENTS carried out by government forestry experts have proved the possibility of changing at will the natural color of a growing tree by injecting into it a solution of aniline dye. The method by which this result is obtained is not a difficult one. It consists in boring a hole in a slanting direction right through the heart of the tree trunk near the ground. The lower end of the hole is then plugged tight, and the bore is filled with a dye solution of the desired color. This is renewed daily, as it is absorbed by the rising sap, which carries it uniformly to all parts of the trunk.

The quantity of dye absorbed has been found to vary greatly with different species of trees, some kinds taking up three or four quarts a day, while others are content with a pint or so.

In every case, however, the result is the same. The tree, when felled, is seen to have been stained uniformly throughout according to whatever colored dye solution has been used—green, orange, blue, red or purple.

Moreover, as the dye has penetrated into the very tissue of the wood, it is quite impossible ever to get it out. The timber is permanently colored, and can be varnished or polished without any further treatment.

Trees thus doctored do not apparently suffer any ill effects, nor is their outward appearance altered unless the treatment is continued too long. The time to stop feeding the tree with the solution is directly upon slight traces of the dye being observed in the veins of the leaves.

This is a sign that the woody tissues are saturated, and that no more coloring matter can be absorbed. The top end of the hole in the trunk is then plugged as the bottom was, and the doctored tree is left until it is cut down.

Newspaper Feature Service, 1923.

THE BOY

THE WIFE

Beginning Monday—Matinee

Capitol Entertainment

MOTHER

If You Know—

a "boy," if you have a "wife," or are one, if you think sometimes of "mother" and "dad," if you know another "man," or another "girl," if you have a heart, if you believe in humanity, see

THE OTHER MAN

HOUSE PETERS

And a Superb Cast in

"Human Hearts"

FROM COAST TO COAST

Newspaper critics and public alike have joined in terming "Human Hearts" a masterpiece. The wonder of the stage—now a photoplay outclassing even "Way Down East" and "East Lynne." It rules in the field of melodrama. Never has a more wholesome, sweeter, thrilling or entertaining story been told on the screen—of a wonderful, beautiful love, of a wife who was an outcast, of a son who suffered because of his love for the one woman.

A Story for You For the Whole World Don't Miss It!

CAPITOL CONCERT ORCHESTRA—Direction Florence Gladman

At The Theatres

GRAND — Friday and Saturday — Chu Chin Chow.

CAPITOL — "Pink Goods," a story of startling adventure, in a setting of glittering gems and magic mystery. Also the balance of Capitol high class programme, including comedy and special features.

ROYAL — The big show is here "In the Days of Buffalo Bill," starring Art Acord. Also Royal Comedies

REGENT—Marie Prevost in a "Her Night of Nights", Geo. Walsh in "With Stanley in Africa."

Capitol Entertainment

THE CAPITOL GETS FAMED FILM STORY

Superb in strength of story and cast "Human Hearts," the Universal-Jewel which comes to the Capitol Theatre Monday, Tuesday and Wednesday stands for prominently among the offerings of recent months as a drama teeming with incidents and action of a compelling variety. House Peters, popular veteran of stage and screen, heads the notable cast.

The picture version of Hal Reid's famous old play presents people from the humbler walks of life who live and love, hate and fight, just as do the people we meet every day. House Peters is cast as a blacksmith, a fine specimen of manhood, a simple son of the Ozark Mountains. His father is a stern and unbending man, but just and honest, who objects to his son's courtship with a pretty maiden who plotted to beat the family out of their rich coal lands. She really falls in love with him and marries.

When the romance of married life gives way to the stern fact of reality she longed for her old, free life, and the tempter comes in the person of a smooth-tongued ex-convict who induces her to flee with him. The aged father attempts to stop the elopement and is killed. The son, blamed for the murder, believes his wife was the slayer and refuses to offer any defense. He is sentenced to prison for life.

In the working out of the plot to a logical conclusion, the director, King Baggot, has shown a fine sense of the dramatic. The picture is artistically photographed and splendidly acted in roles which require dramatic ability of the first order.

Included in the cast are such noted artists as Edith Hallor, Mary Philbin, George Hackathorne, Russel Simpson, Gertrude Claire, Ramsey Wallace, Snitz Edwards, H. S. Karr, Gene Dawson, Lucretia Harris George W. West and Emmett King. By all means see this picture, take the entire family. It will give you a new and better angle on life, even while it affords you the best entertainment you have had in many a month.

AT THE GRAND.

"PRINCE CHARMING JR."

"Prince Charming Jr.," the latest and best F. Stuart-Whyte attraction, with Miss Zara Clinton and an all star cast and big beauty chorus, will be the offering at the Grand Opera House for two nights and a Saturday matinee, commencing Friday, November 17.

"Prince Charming Jr." is said to be the last word in musical entertainment and the greatest achievement of the producer who has all ready given us such satisfying performances as "Alladdin and His Wonderful Lamp", "Robinson Crusoe", "Cinderella," "Little Red Riding Hood" and "Babes in the Wood" as well as many others.

The music for "Prince Charming Jr." was written by B. C. Hilliam, who wrote those delightful melodies in "Buddies" while the books is by Pierre Bayard, the author of many of Mr. Whyte's pantomimes.

WOMAN'S GREATEST SIN.

The sensational dramatic play, "Woman's Greatest Sin" which will be the attraction at the Grand Opera House on Tuesday next, matinee and night deals with a subject which appeals to all classes of theatre patrons, and especially will the ladies be interested, as it is a play which has a special appeal to the fair sex. Showing as it does the strength and depths of a true woman's love.

The subject matter of this play is such that it holds the audience spellbound, and many things are referred to that would have been barred years ago, and people have come to the conclusion that they can look to the stage for proper enlightment on things one ought to know. Mr. DeLima the author, has handled all these subjects in a masterful manner, and has certainly written a very interesting play, and has been able to inject lots of good comedy situations, and Miss Helen Courtney as Julia the colored maid does certainly spread good humor over the entire audience.

The company portraying this play have all been selected with a care to have people who can give a life-like performance of all parts, and we doubt if a better company will visit the Grand this season.

AT THE REGENT.

"HER NIGHT OF NIGHTS"

FEATURE NEW FASHIONS

Fashions withheld from New York and Paris for three months are shown in a style display in "Her Night of Nights," a Universal attraction in which Marie Prevost will star at the Regent Theatre, on Nov. 9, 10 and 11th.

Peggy Hamilton, "the Lady Duff Gordon of America," who dictates the styles not only of the exclusive society set of Southern California but of many cities of the English speaking world, staged an elaborate revue in the filming of "Her Night of Nights," which was directed by Hobart Henley.

Peggy Hamilton's styles are always exotic, never bound by any fashion restraints. One of the features of the style show in the picture is a gown of batik in bizarre effects, which it is predicted will awaken unprecedented interest in Parisian circles when it is allowed to be shown here.

NEW FACES MAY COME NEXT YEAR.

In all probability two new managers will be seen in the American League next season. It is said that changes are contemplatcd at Washington and Boston.

While Clyde Milan did about as well as anyone could with the material at Washington it would occasion no surprise if a change was made.

The showing of the Washington team was a distinct disappointment. The club finished fourth in 1921. Several changes were made that it seemed would certainly strengthen the club, yet it dropped to sixth last season.

When things are breaking badly in baseball new faces always arouse interest. For that reason a change in the Washington management is more than a mere possibility.

Boston finished last in the American League. Duffy, like Milan, did as well as anybody could, yet to finish last is no boost. That is why Jimmy Burke is being picked to supplant Duffy.

ZARA CLINTON

in the "Fragments" number from F. Stuart-Whyte's latest Musical Box o' Tricks, "Prince Charming Jr.," at the Grand Opera House for two nights and a Saturday matinee, commencing Friday, Nov. 17.

A THOUGHT

For the hope which is laid up for you in heaven, whereof ye heard before in the word of the truth of the gospel.—Colossians 1:5.

In this world it is not what we take up, but what we give up, that makes us rich.—Henry Ward Beecher.

GRAND, TO-NIGHT

Chu, Chin, Chow

PRICES SAME EVERYWHERE—$1.00, $1.50, $2.00, $2.50; Gallery 50c. MATINEE SATURDAY, 2 P.M.—50c to $2.00.

GRAND OPERA HOUSE | TUESDAY MAT. & EVE. Nov. 14

SPECIAL LADIES MATINEE

ENTERTAINING & TREMENDOUSLY TRUE

The sensational Drama

WOMANS GREATEST SIN

MOTHERS bring your grown-up daughters

What Would You Do If ? Your Daughter Should Make a Grave Mistake, a False Step? Would You Turn Away From Her or Would You Hold Out the Helping Hand?

THINK IT OVER THEL SEE THIS PLAY

A COMPANY OF UNIFORM MERIT

A PLAY—Sensational But—CLEAN

EVE. 25c to $1.00 SPECIAL LOW PRICES MAT. CHILDREN 25c ADULTS 50c Seats Now

GRAND OPERA HOUSE | FRIDAY SATURDAY SATURDAY MATINEE NOV. 17 18

SEAT SALE NOV. 14

Glorifying A Dominions Girlhood"

F. STUART-WHYTE Offers The New Musical Fantasy of Youth

PRINCE CHARMING JR.

WITH ZARA CLINTON

CAST AND CHORUS COSTUMED INIMITABLY

GIRLS GOWNS GORGEOUSNESS

ELEVENTH SEASON

EVE. PRICES 25c to $1.50 | AT POPULAR PRICES SECURE YOUR SEATS | SAT. MAT. 25c to $1.00

WONDERFUL SCHOOL

During a visit made this summer to Rochester by Mrs. R. Gliddon and Mrs. Laura Edwards, a member of the teaching staff of the local Conservatory of Music, they paid a visit to the Eastman School of Music, the wonderful school to whose site and building expenses Mr. George Eastman, of Kodak fame, contributed $1,500,000, with an endowment of $2,000,000 for its support, and further large sums of money to cover cost of equipment. Much of the money made by this man, who started his career as an errand boy, has been used in this manner, for the advancement of the musical art and to provide scholarships for the talented youth of his city.

The design of the school is the Italian Renaissance, with a corridor of 25 feet in width extending through the building, which is used as an Art Gallery, the pictures being procured through the Memorial Art Gallery, and changed at frequent intervals. There are fifty pianos, nine practice organs, with great organs in both Kilbourn Hall and the Eastman Theatre, attached to the building; a department of motion picture organ accompanying with a fully-equipped mechanical studio, and rest rooms and reading rooms to add to the comfort of the habitues.

Kilbourn Hall, a memorial to Mr. Eastman's mother, has a four-manual organ and is used as an assembly room, with arrangements made for motion pictures and for the holding of recitals. The Eastman Theatre is a building of 248 feet by 187 feet, with a seating capacity of 3,358, 19 dressing rooms and a concert organ.

The scope of the school itself is broad and comprehensive. It affords training for the degree of Bachelor of Music, as a community school it serves those who are candidates for its certificates, mature students of music who desire to pursue the study of one or more branches of musical art, and for children in preparatory work. It is equipped with a musical library of 8,000 volumes, and the Theatre is used for concerts given by visiting artists who are among the best of the profession.

At the Capitol last time To-Night.

REGENT THEATRE

HUNTER STREET

MARIE PREVOST

In a Million Dollars' Worth of Clothes, in

"HER NIGHT OF NIGHTS."

GEORGE WALSH

in

WITH STANLEY IN AFRICA

Also Several Comedies.

The only Theatre in the City with an Organ. Come and hear it.

WHEN KIDNEYS HURT TAKE GLASS OF SALTS

Eat Less Meat if You Feel Backachy or Have Bladder Trouble.

Too much meat may form uric acid, which excites and overworks the kidneys in their efforts to filter it from the system. Big meat eaters can flush the kidneys occasionally to relieve them like they relieve the bowels, removing all the acids, waste and poison, else they may feel a dull misery in the kidney region, [illegible] pains in the back or sick headache, dizziness, the stomach [illegible] is coated, and when the weather is bad they have rheumatic twinges. The urine is cloudy, full of sediment; the channels often get irritated, obliging one to get up two or three times during the night.

To help neutralize these irritating acids and flush off the body's urinous waste get about four ounces of aJd Salts from any pharmacy; take a tablespoonful in a glass of water before breakfast for a few days and your kidneys may then act fine and bladder disorders disappear. This famous salts is made from the acid of grapes and lemon juice, combined with lithia ,and has been used for generations to help cleanand stimulate sluggish kidneys and stop bladder irritation. Jad Salts is inexpensive, harmless and makes a delightful effervescent lithia water drink which millions of men and women take now and then to help prevent various kidney and bladder disorders.

STILL IN DANGER

LONDON, Nov. 11.—(Canadian Press).—So far as can be ascertained, Sir William Horwood, who is suffering from malicious administration of poison, is not yet out of danger, but hopes for his recovery are entertained because of his great calamity.

ROYAL

A Romance of Hearts and Sweethearts

William Fox presents

SHIRLEY MASON

in

YOUTH MUST HAVE LOVE

Romance-Intrigue-Adventure

Story by DOROTHY YOST

Directed by JOSEPH FRANZ

W. Fox Comedy, Al. St. John in "The City Chap," 2 Reels.

Mutt & Jeff in "The Cashier," 2 Reels

Fox News, One Reel.

AFTERNOON, 10c and 15c — : — EVENING, 15c and 20c (War Tax included)

Scene from "Human Hearts" at the Capitol—Monday, Tuesday and Wednesday

HER HEART SKIPPED EVERY THIRD BEAT

Mrs. James Burleigh, 246 King St. E., Chatham Ont., writes:—"I think it my duty to let you know what Milburn's Heart and Nerve Pills have done for me.

I suffered for years with palpitation of the heart, my nerves were very bad, and I could not be left alone at any time. I doctored for over a year, and the doctor said my heart was very bad as it skipped every third beat.

I gave up, just at this time, and then my mother advised me to try Milburn's Heart and Nerve Pills, saying my eldest brother had been relieved by using them when he was very bad with his heart and nerves. I got a box and started to take them, and when I had used it I felt a lot better; could sleep a little and felt stronger. I continued taking them for about three months, and felt better than I had for years.

When I think of the misery and suffering I went through before I started Milburn's Heart and Nerve Pills, I feel like letting everyone know what they did for me."

Price 50c a box at all dealers or mailed direct on receipt of price by The T. Milburn Co., Limited, Toronto, Ont.

TWO CANDIDATES

WINNIPEG, Nov. 11.—(Canadian Press.)—There were no last minute entries to the Mayoralty contest for Winnipeg this year. Nominations closed yesterday afternoon with Alderman J. K. Sparling and S. J. Farmer, M.L.A.-elect, as the contestants. Twenty aldermanic candidates are lined up for nine vacancies, in the city council.

RODOLPH VALENTINO

AT ROYAL, LAST CHANCE TO-NIGHT.

Renew Your Subscription. Advertise in the Examiner

Football and Baseball--Sport News of Interest From all Parts

LOCKSTEP SHIFT IS LATEST FOOTBALL

(By Billy Evans)

Even in defeat Centre College keeps the football fans talking, and affords copy for the scribes.

In going down to defeat before Harvard, Centre came through with something new in football, a lockstep formation, already known as the "Sing Sing" lift.

The "lockstep" shift as used by Centre in the Harvard game made the fans stare in amazement, and equally bewildered the Harvard eleven for a time at least.

After Centre had gained 50 consecutive yards by the use of the play and was in a position to score, Harvard finally was able to solve it, and perfect a defence that nullified the surprise feature of the play.

It is possible that the shift was overworked and that Centre would have profited had they varied the style of the play after getting within scoring distance.

In the Harvard game Centre used four variations for the freak stunt. The shift called for a lateral march of the entire team.

The players faced the side lines and, with a lockstep, marched calmly and deliberately to either the right or left, according to th signal. Unlike most shifts there was no hurry to it, no attempt to get the opposition off its balance with a quick manoeuvre and a quicker thrust.

Always the shift left one of the ends far to one side—and it was he who passed the ball diagonally to t back at the apex of a diamond formation. Captain Roberts was the man who usually received the ball.

Sometimes the shift called for just one movement to the right or left. Sometimes it called for a march to the right and a return to the left, or vice versa.

There seems to be no question about the legality of the shift. With other shifts there is always an argument about the players being in motion before the play is actually started. No such question can be raised about Centre's new stunt.

The "Sing Sing" shift calls for perfect timing. It is a lazy-looking play. Its value lies largely in the fact that it upsets the opposition since it offers possibilities for a plunge, run or pass from the formation.

Charley Moran, National League umpire and coach of Centre College, laughs at the thought of the "lockstep" shift being something new. Asked for an explanation of it he simply said:

"A similar play to the one that Centre used against Harvard was in use as far back as 1891, before any of the players who took part in the Centre-Harvard game were born. The play is so old it is new. That's all."

Here and There in Sportdom

It would appear that there is room for much improvement in handling soccer in Ontario. Peterborough soccerites have had a run-in with the O.F.A. and the Oshawa and District Football Association is not taking kindly to the offering of the Ontario body. Bowmanville and Claremont played off for the championship but according to a ruling of the O.F.A. these games should not have been played.

* * * * * * *

The local hockey committee is at work and not making much noise. The hockey situation is considered to be satisfactory and a heap of worry has been eliminated by the announcement that only one Junior O.H.A. team will operate. The hockey moguls can now prepare the way, for the appearance on the ice of a team of youngsters who will make the other fellows hustle overtime to win the laurels.

* * * * * * *

Interest in the City Hockey League is being revived and right now, it appears certain that the senior series will continue in busines. But new plans are being proposed for operating the league. The average fan opines that it is a mistake to permit Intermediate O.H.A. players to also perform in a city series. A number of arguments are advanced in an effort to show that the practice is harmful to the players and not conducive to getting the best results. Perhaps the hockey committee will make some suggestions in the interest of remedying the evil, if the thing is not good. They would, no doubt, receive the consideration of the City Hockey League executive.

* * * * * * *

Here is a good tip for the youngsters who want to play hockey this coming winter. Make it a closed season for cigarettes. The youths who came home first in the Thanksgiving Day races did not train on cigarettes. And as there will be hockey for all boys, and a large numbre of players to choose from, for the teams in several leagues, the youngster who is not addicted to the "fag" will have a better chance of landing a place than the chap who wastes his energy on the cigarette.

For The Sunday Smoke
SIR HAIG Cigar
5 Cents
Just try one at all dealers

JOHNSON STILL THE SPEED KING OF OLD.

What American League pitcher has the most speed?

If that question was put to the American League umpires a majority of them would be certain to reply, Walter Johnson.

Such being the case, why is it Johnson no longer strikes out so many men and finds it difficult to win with any degree of consistency.

"The reason is easy" remarked one of Ban Johnson's umpires in discussing the speed king's status.

"While Johnson still is as fast as any pitcher in the American League he is far from being as fast as he once was. The players know this, and no longer need fear the terrific speed that once featured Johnson's pitching. Instead of having one foot free they get a toe hold, to use the slang of the ball field, and take a healthy swing. It's just that slight difference that gives the batsman the added confidence that means so much."

SUSPENSION LIFTED.

NEW YORK, November 11 (Canaian Press). — The suspension of Jack "Kid" Wolfe, Cleveland boxer, imposed a month ago, was lifted yesterday by the New York State Boxing Commission. He was penalised for boxing Midget Smith at Canton, Ohio, who was under the Commission's ban.

SAVE COAL!
Stop the cold draughts from your Doors and Windows by using
Chamberlain Weatherstrip
They Conserve the Heat and Save your Fuel. Put on in a few minutes.
J. H. VANCE
'Phone 1292—773 Aylmer Street
t-t-s-145

NEW REPAIR GARAGE
I have OPENED UP A NEW REPAIR GARAGE on CHARLOTTE STREET (next to E. Hicks' Coal Office), where all Classes of Repair Work on all makes of Cars will be done by Experienced Workmen at Moderate Charges. We will give you the Cost before starting on the work.
Your Repair Work is Solicited, and would have personal attention. We have mechanics with 20 years' experience on Cars.
ALBERT HENSLEY
Charlotte (W. Cor. Bethune)
House phone 598J; garage 1804W
6d-30-1-3-6-9-11

QUEEN'S-VARSITY MEETING TODAY

Kingstonians Are Playing on Their Own Grounds and Are Given Slight Odds.

The game at Kingston to-day between Varsity and Queens is the most talked of football fixture of the season. Queen's 15 to 13 victory over Varsity in Toronto on 28th October makes the Presbyterians the favourites for to-day's game. All other dope is thrown into the discard. The fact that Queens players are playing to-day on their own ground is another factor that, their supporters say, should increase Queens chances.

The situation of the league race is such that Queens can afford to lose to Varsity and still be tied for the leadership with a play-off necessary.

The reports from Kingston are that the Presbyterians do not anticipate any such contingency, but expect to win to-day before the home crowd.

The Varsity team and supporters are equally confident of victory. They have a wonderful spirit at Varsity, and that may carry them through. They have a splendid team, and if they play up to their form they will certainly extend Queens to the very limit, and their chance of winning is very bright.

A well-known Toronto player thinks the game will be won and lost on the backfield, and for that reason concedes the edge to Queens.

However, the Varsity backfield players may surprise the football world to-day with an exhibition of the running and passing game that might excel even the best efforts of the clever Queens team.

HOCKEY GOSSIP FROM LINDSAY

Hockey gossip is replacing other sports rapidly with the arrival of colder weather but so far there has been very little talk in this district. Peterboro has announced that they will have two teams in the game. Lindsay has yet to make a move but it is high time that the town was put on a proper working basis and junior leagues started that would in future years supply O.H.A. material.

The neighboring division will have a strenuous season if all rumors are true. Belleville and Port Hope are making dire preparations and Oshawa is organizing a thousand-member athletic society. Campbellford has stated its intention of entering the O.H.A. field with a junior team sponsored by the Bear Cat Hockey club and assisted from the penalty box by the ex-Calgary hockeyist, Tom Blure. St. Mary's of Toronto, who dropped the Lindsay Midgets last year in two games are back strong with intermediate and junnior outfits. In the West Ontario division Warton and Brantford are strong. Hamilton opens its N. H. L. season at home with Ottawa on Dec.16. Joe Malone, the player-manager will be with the Tigers again this season.—Lindsay Post.

NORTH IS PREPARING FOR BIG DOG DERBY.

THE PAS, Man., Nov. 11.—(Canadian Press)—Preparations for The Pas 200 mile dog derby, which attracts international attention are now underway and at a meeting recently O. R. D. Orok, ex-M.L.A. for The Pas, was elected president of the Dog Derby Association. A. L. Mattes was elected honorary president, E. S. Johnson, vice-president, and Capt. H. Rose, second vice-president. The active committee includes George Brancroft, C. S. Morgan, J. P. Gordon, E. Conn and W. Bunting.

Most any likely looking racing huskie is in for some choice beefsteak and egg feeding for the next few months, and already drivers are reported to be getting their dogs in shape. C. B. Morgan, who has twice won the race, is among the most prominent members getting a team ready for the 1922 derby.

CRERAR'S SUCCESSOR

WINNIPEG, Nov. 10. Special. — May name board of management to succeed Crerar. Premier Greenfield denied he may succeed Crerar.

The Nation's Protector
ADMIRAL THE BRAND
WOOL UNDERWEAR TRADE MARK REG.
Admiral
UNDERWEAR FOR MEN
Light in weight, warm, natural wool. Comfortable for inside wear—warm for out-of-doors. Tailored to fit perfectly; wearing qualities unsurpassed.
GUARANTEED UNSHRINKABLE
Ask for it by name.

Can Hoppe Come Back?

Willie Hoppe famous billiard player, is one of the most interesting figures in the sport world.

Hoppe, a champion for 16 years, was dethroned by young Jake Schaefer. It was one of the biggest upsets in the history of the game as Hoppe was a top-heavy favorite.

While Schaefer is confident he will retain the title Hoppe is mighty anxious to once again be hailed as the champ. He has been training faithfully for several months and should be at the top of his game when the championship tournament opens at New York Nov. 13.

Hoppe is still a young man. For years he was known as the "Boy Wonder" of billiards. Hoppe was born Oct. 11, 1887.

Here are a few of the remarkable records held by Hoppe:

14. in., 303—Match at New York aaginst George Slosson, April 1914.

18.2-in., 622—Against Louis Cure at Paris, March 1911.

18.2-in., 308—Handicap tourney, New York, November, 1916.

18.2-in., 307—Against Jake Schaefer Sr, Chicago, 1906.

WILLIE HOPPE

SIKI TELLS STORY OF RISE AS FIGHTER

By MILTON BRONNER, NEA Staff Correspondent.

ROTTERDAM, Holland, Nov. 11.—Louis Phal—"Battling Siki"—conqueror of Georges Carpentier, may be many things, but he is not the "fighting chimpanzee" sporting writers describe him.

He is a typical Senegalese negro, nearly six feet tall, well built, with kinky hair and forehead an inch high. He would never shine as a beauty in America, but in Senegal, he would be rated handsome.

Siki fought all through the war, was wounded and won medals and honors. He speaks fairly good French, reads it and writes it, but can't be called a profound scholar. In his contact with British troops during the war, he learned many English words, can say some sentences in English and understands a great many more. He also picked up enough Dutch to make himself understood in Holland.

Battling Siki might become a braggart if he wins more big fights and considerable money. At present, though, he is just a scrapper—modest, friendly, talkative and poor in purse.

By BATTLING SIKI
As told to Milton Bronner, NEA Staff Correspondent

CHAPTER ONE . . . . .

His Life in Senegal

I was born in St. Louis, capital of the French colony of Senegal, 25 years ago. My true name is Baye Phal.

Baye is a Senegalese name corresponding to Louis, so I am Louis Phal.

Entering the ring, I called myself Battling Siki. Siki is a Senegalese word parents apply to their children as "love word" like "darling" in English, or "cherie" in French. I adopted it because I though white men could easily remember such a name.

I make this clear because recently a professor of languages, living in Paris, wrote one of the papers saying Siki was a title of nobility in Senegalese, and Phal was the name of the former kings of a province in Senegal. If I am descended from kings, I never knew it before.

Parents Poor

My parents were poor working people. They didn't have time to think about educating me and my four brothers. We just grew up. I wrote the following description of my early life for a Paris paper:

Senegal is a city of 23,00. We wear clothes like you. We are French citizens and elect a member to the French Parliament. We are either Christians or Mohammedans. Me, I am a Mohammedan.

I used to go to the docks and watch the ships. One day a big ship came in, en route to Marseilles and as it was to remain some day, the passengers came ashore. Among thes was a German woman who called herself Mme. Faquenberg, a dancer, who had lots of money.

She saw me a kid of eight, looking up at the ship. She took my hand, and had me show her about the city Then she asked if I wanted to go on the ship and sail to France and see other lands and have a good time.

Leaves With Dancer.

I didn't take time to tell my family goodby, for I feared the dancer would change her mind.

In France the dancer got me nice clothes and daily taught me to read and write. She danced in many European cities, and I would go on the stage as her little servant, dressed in red velvet.

The dancer went to Germany, but couldn't take me without a passport. She left me in Marseilles with money to care for me. I never heard from her again.

I tried repeatedly to get in touch with her, and have written since the war, but to no avail. She was kind to a black boy. Only for her, I would be slogging away in Senegal's hot climate.

(To be Continued)
(Copyright, 1922, NEA Service)

GOOD SHO'. ING FOR CANADIAN CADETS

Peterborough Collegiate Took Eightieth Place in the Empire and Fifth in the Dominion.

KINGSTON, Ont., Nov. 11.—(Canadian Press)—The results of competitions for the Imperial Challenge Shield by Cadet Corps through out the British Empire have just been received from England and show that Canadian Cadets made a brilliant showing in the struggle for the trophy.

In the senior series with 1,137 teams throughout the Empire entering for the competition, the Royal Military College, of Kingston, Ontario, came twentieth in the list of winners, with an average score of 93.5 points. It was the team with the highest standing in the Dominion of Canada.

In the junior series, in which 666 teams competed, the Port Arthur Collegiate Institute led the other Canadian teams with 14th place and a score of 91.8. The standing of Canadian teams was as follows:

Senior Series, 1,137 Teams Entered.

20	Royal Military College of Canada	93.5
25	Rothesay Collegiate School	92.9
28	Toronto Normal and Model School	92.7
63	Saskatoon Collegiate Institute	89.5
80	Peterboro Collegiate Institute	88.25
87	Victoria High School Edmonton	87.6
93	Peterboro Collegiate Institute, (2nd team)	87.2
94	Maple Leaf Cadet Corps, N. S.	87.2
96	Lower Canada College	87.15
101	Central High School, Calgary	87.
107	High School, Victoria, B. C.	86.55
114	Winnipeg Grenadier Cadets	86.2
189	Peterboro Collegiate Institute	81.8
319	Athens High School Cadets	74.2
329	Gananoque High School Cadet Corps	69.1
433	Ottawa Collegiate Institute	69.
479	Millbrook High School Cadets	66.8
586	Cornwall Cadet Corps	61.6
723	Trinity College School Cadets	53.9

Junior Series, 666 Teams Entered.

14	Port Arthur Collegiate Institute	91.8
27	Alexander McKay Cadet Corps, Halifax	90.4
33	Saskatoon Collegiate Institute	89.6
43	Highland Cadet Corps of Kingston	88.1
53	Alexander McKay Cadet Corps, 2nd team	87
73	Quebec Seminary Cadets	84.2
88	Saskatoon Collegiate Intute	82.5
213	Athens High School Cadets	68.7
305	Picton Collegiate Institute Cadets	59.
349	Gananoque High School Cadets	50.9

PETERBOROUH SOFTBALL ASSOCIATION GAMES FOR WEEK OF NOVEMBER 13TH

Monday, 13.—7.00 p.m.—Kiwanis at K. of C. 8.30 p.m. —Woollens at Brinton.

Tuesday, 14.—7.00 p.m.—Sergeants at Privates; 8.30 p.m.—Caledonians at Wildcats.

Thursday, 16.—7.00 pm.—Engineers at Raybestos; 8.30 p.m.—Rotary at Gunners.

Friday 17—7.00 p.m. K. of C. at Lawn Bowlers; 8.30 p.m.—Kiwanis at Gunners.

Saturday 18.—2.00 p.m. —Raybestos at De Laval; 3.00 p.m. —Quakers at Woollens.
at K. of C.

TOMMY GIBBONS WANTS TO MEET JOE BECKETT.

CHICAGO, November 11. — Canadian Press.— Tommy Gibbons, the St. Paul light heavyweight, has asked for a chance to take the place of Battling Siki against Joe Beckett, the English heavy weight. The Siki-Beckett match was set for December 7th in London but was barred when the French Boxing Commission suspended Siki for nine months because of his conduct at Prunier-Balzac fight when he struck Prunier's manager.

OPEN PLAY WON FOR PRINCETON

Chicago's Line Proved Unbreakable So the Tigers Resorted to an Aerial Attack.

By BILLY EVANS.

Open play in football may be risky but it is a great weapon for a team that is being outplayed in the line.

In the now memorable game between Princeton and Chicago the latter team had much the better line. Chicago, until the final period, gained almost at will through the Tiger line, while Princeton could make little or no headway against the Chicago forwards.

It didn't take Quarterback Gorman of Princeton very long to realize that he was up against it as far as making any worth-while gains through the line. It was apparent to him that Princeton must open up if it was to have a chance.

The first score made by Princeton was the result of a 45-yard pass. Cleaves to Gray. The second score was made by Gray who recovered a fumble and ran 40 yards for a touchdown. The final touchdown was largely the result of a series of successful passes.

To my way of thinking one of the greatest plays I ever saw on the gridiron was pulled by Princeton in the Chicago game. It was a risky play but it worked, and it probably saved the day for the Tigers.

In football as in any other sport, the winning team is an aggregation that mixes 'em up. A successful eleven must have a variety of plays and formations. The system mustn't be stereotyped so that opposition can soon wise itself up to the style of play.

The play I have in mind as one of the greatest I ever saw pulled was staged in this manner: Chicago kicked off to Princeton. Gorman received the ball on the 7-yard line ran a few feet and then turned and hurled a long pass to Cleaves who ran the ball to midfield.

It was a pretty play and the Tigers seemed out of danger. Then it became apparent that something was wrong with the play. The officials ruled that Cleaves was not eligible to receive the pass. The ball was brought back and a penalty inflicted.

It seemed there was no other play to make except a punt by Princeton Cleaves dropped back about 10 yards behind the goal line and apparently set himself for a punt. The ball was passed to him. He held it momentarily while five or six Chicago players broke through to block the kick. It seemed as if they would.

Then, to the amazement of the 30,000 fans and the Chicago team, he hurled a beautiful forward pass to Gorman standing on the Princeton 10-yard line. The fleet little quarterback ran in to the 40-yard line before he was downed.

I have never seen anything quite like it for nerve. It was a play that required "guts" plus perfect execution. Cleaves and Gorman proved they possessed both.

JACK BRITTON ENDS A GREAT CAREER.

Finis is written to the career of Jack Britton. The welterweight champion will leave behind him an enduring record of clean living, and a reputation for skill and ringcraft that should stand for some years. Britton was bound to lose the longer he stayed in the game. He went down in honorable conflict at an age when most men seek repose and solace from such worries as warding off a pecking left or pickling an opponent with a varied attack for rights and lefts. Britton lost nothing by defeat. His name is handed down as one who elevated fistcuffs to the point where it is considered an art and a science sportatively speaking.

OUT ON BAIL.

WINNIPEG, Nov. 11. — (Canadian Press.)—A. M. "Dad" Scheer, charged with complicity in the Melita bank robbery of September 22, was out on bail yesterday on bonds totalling $55,000. His bail on the bank robbery charge was fixed at $20,000 to-day and he is liberty on a $35,000 bond in connection with the liquor case.

PRINCETON AND HARVARD CLASH

First of the "Big Three" Football Classics Will Be Played To-Day at Boston.

NEW YORK, November 11. Canadian Press. — The first of the "Big Three" football classics—the Harvard-Princeton clash at Boston — overshadows all other games on the eastern United States gridirons today. Both of the elevens appear to be evenly matched and the outcome probably will depend upon the breaks of the play and the individual efforts of one or more players.

Other important contests between apparently evenly matched elevens will be Army and Notre Dame; Pittsburgh and Pennsylvania, and Bucknell and Lehigh.

Other notable contests will include Cornell vs. Dartmouth; Maryland vs Yave; McGill vs. Syracuse; Navy vs. St. Kevier, and Lafayette against Rutgers.

GERMAN GOVERNMENT FORWARDS AN ANSWER.

Reiterates Government's Intention of Meeting Obligations Entered Into Last July.

BERLIN, Nov. 11.— (Canadian Press)—The reply of the German Government to the Reparations Commission concerning Germany's economic situation reiterated Germany's intention to fulfill the obligations entered into with the guarantee committee last July. It is said the German Government regarded stabilization as the most urgent task before it, but that guarantees for permanent success for the measures proposed could only be given on condition that a final solution of the entire reparations problem be immediately taken in hand.

The reply further expressed the opinion that it was still possible to take steps by means of co-operation between forcing banking syndicates and the Reichsbank for supporting the mark.

LLOYD GEORGE STARTS ON TRIUMPHAL TOUR IN WALES

LONDON, Nov. 11. — (Canadian Press)—Lloyd George started on his triumphal progress through Wales Thursday, people leaving their farms and benches to greet the train on which he traveled. At Cardiff station the platform was crowded with fervent admirers who shouted, cheered and sang. Elsewhere similar scenes occurred. He dramatically pointed out to his people three striking developments in European affairs during what he called "three weeks of tranquility" in Britain: France to a level never reached, Germany has completely collapsed, Turks have torn the Mudania treaty into shreds.

These things were the result of the confidence that was going to be restored in Europe by getting rid of a man of excessive energy and vitality.

He struck out vigorously against extremes in Conservatism and labor. "I stand between the rocks of reaction and the whirlpools of revolution" he declared.

PORT HOPE TEACHER PRESENTED WITH PURSE

PORT HOPE, Nov. 11.—Miss Mary Mounsey, for forty-three years a member of the teaching staff of the Public School, has been presented with a purse of five hundred dollars, a gift from her former pupils now scattered to the four corners of the globe. The presentation took place at the Central School and letters of congragulation were received from her many Port Hope old boys and girls who learned their A B C's in Miss Mounsey's classroom.

The earliest life insurance policy of which anything definite is known was issued in London in 1583 on the life of William Gybbons.
FILLERS

for swellings
Swellings usually mean inflamed tissue. Absorbine, Jr. gently rubbed on the swollen part will quickly reduce the inflammation, and the swelling with it.
Though powerful, Absorbine, Jr. is absolutely harmless, and can be used with safety and comfort. It is a dependable antiseptic and germicide. Keep it handy.
$1.25 a bottle at most druggists'
W. F. YOUNG, Inc. - 344 St. Paul St., Montreal
Absorbine, Jr.

HONOR CANADIANS WHO FELL IN WAR

Field Marshal Haig Will Place a Wreath at Foot of Cenotaph.

OTTAWA, Nov. 10.— (Canadian Press.)—Special request to all Canadians that they observe two minutes' silence at eleven o'clock tomorrow morning, was made this morning by Prime Minister Mackenzie King. In Government offices work will cease to-morrow morning at ten o'clock in order that all employees may be able to attend special Armistice Day service on Parliament Hill, when His Excellnecy the Governor General, is to lay the first wreath on the cenotaph which has been erected for the occasion.

Canadians who fell in the war will be remembered during Armistice Day observance in London, when Field Marshal Earl Haig, acting for the Great War Veterans of Canada, will place a wreath at the foot of the cenotaph in White Hall, according to a cabelgram from Earl Haig to-day.

BONAR LAW TALKS EMPIRE RELATIONS

British Foreign Policy Must Have Dominions' Support.

LONDON, Nov. 10.—(Canadian Press)—Speaking at the annual Lord Mayor's banquet at the Guild Hall, last night, Prime Minister Bonar Law dealt with the foreign policy of his government and laid special emphasis on the fact that the British policy must have the support of the Dominions throughout the Empire.

"The fact is", said the Prime Minister, 'that in the war the dominions sprang into manhood in their relations to the Mother Country, and there were changes in that hour. They will never be the same again, as Lord Curzon, said yesterday. In all our policy we have to think not only of public opinion at home but we have to use every means in our power to make certain that we have the support of public opinion throughout the empire.

"I think also it is no disadvantage—not to put it any higher—that just at the time when these dominions have reached manhood— a man born in one of them should be Britain's Premier.

For Quality
MAPLE LEAF MATCHES
Call for them by name—It is your Safeguard
39

BRITISH CONSOLS CIGARETTES
MACDONALD'S CIGARETTES
BRITISH CONSOLS
MILD, SWEET, OLD VIRGINIA
10 for 18¢
20 for 35¢
for pipe smokers who prefer straight Virginia there is nothing finer than BRITISH CONSOLS TOBACCO
The Tobacco with a heart
69

Collegiate Swamp Their Oshawa Rivals

Win Interscholastic O. R. F. U. Game in Hollow Fashion This Morning by 37 Points to 3—Some Spectacular Plays.

Peterboro Collegiate Institute easily triumphed over their old rivals from Oshawa in the Inter-Scholastic O.R.F.U. game at the Riverside Park this morning, swamping the visitors by 37 points to 3 and outplaying them in every department of the game. Oshawa's easy victory over Belleville had led the local students to expect formidable opposition, but the garnet and gray team experienced no difficulty in running up a score—in fact if it had not been for over-anxiety at close range, causing Peterboro players to get offside when a score was imminent, the local crew would have won by a much larger margin.

Oshawa were unable to make any impression against the Collegiate line and secondary defence, nor did they have any more luck in their attempts around the end while in open field running the Peterboro gang were vastly superior. P.C.I. uncovered a smooth repertoire of plays that shot combinations runs around the end or plunges through the line with equal facilities and they had the game under command all the way through.

By periods the score was:

	1st	2nd	3rd	4th	
Peterboro	5	4	16	12	—37
Oshawa	1	0	1	1	— 3

All the Peterboro crew contributed their share in the victory. Mulholland kicked splendidly and ran well, and Fanning covered himself with glory by his great running through broken fields. Legon also shone in this department of the game. Young at quarter back handled the ball snappily and found time to contribute some fine dashes for good gains, one run culminating in a touch down. The line playing of Stacey, Brown and Brookhout featured, all three hitting the line hard for substantial games when handed the ball.

For Oshawa Clark did some good kicking and running. Bouckley and Irwin worked hard. The visitors seemed to lack speed and although they outweighed the homesters could not hold the latter in check.

The teams:

Oshawa—Flying wing, Grant; halves, N. Irwin, Clark, Hubbell; quarter, Bouckley; snap, McKay; inside wings, Farewell, Miller; middle, Beath, Brown; outside wings, Kohen, Wilson; subs, D. Irwin, Butchard, Nott, Jackson, C. Hubbell.

Peterboro — Flying wing, Legon; halves, Fanning, Nicholl and Brookhout; quarter, Young; snap, Cowan; inside wings, Fleming, Eastwood; middle wings, Stacey, Browne; outside wings, Hay, Johnston.

Subs, Parrington, McCall, E. Rye, W. Rye, Menzies.

Oshawa won the toss and had the wind and sun in their favor in the first period. This gave the visitors a chance in the first few minutes and after being held at centre on line plays Clark kicked over the Peterboro line to Fanning who was forced to rouge.

Then Peterboro started to come on. By end runs and line plays they carried the ball down the field from their own quarter line to Oshawa's fifteen yard line only to lose possession on a fumble. Clark kicked out of danger but P.C.I. came right back. A beautiful run for thirty yards by Fanning and a plunge for 10 yards by Brookhout gave the Petes possession at Oshawa's five yard line and on the first down Stacey plunged for a try which Mulholland failed to convert. The P.C.I. 5; Oshawa 1.

Collegiate continued to press in the second period. A fake kick gave Hay a chance to get away for thirty yards and Mulholland booted to the dead line for a single. P. C. I. 6; Oshawa 1.

The Collegiate running plays and end runs gained yard after yard until finally they lost the ball for interference on Oshawa's one yard line. Oshawa however could not force the play out of their territory and Mulholland tried a goal from the field, the attempt going wide, but Collegiate wings forced a rouge on the play. P.C.I. 7; Oshawa 1.

Peterboro nearly added four more points a minute later when Mulholland on an end run carried the ball to Oshawa's line only to lose possession when tackled. The Petes continued to press and Mulholland booted over a rouge from the 10 yard line. P.C.I. 8; Oshawa 1.

Before the half ended Mulholland kicked into touch-in-goal for another point, leaving the half time score P.C.I. 9; Oshawa 1.

Kicking with the wind in their favor in the third period Oshawa forced a rouge on a kick over the line to Fanning. P.C.I. 9; Oshawa 2.

It was only a flash in the pan however for Peterboro forced them back on the defensive. On a blocked kick at Oshawa thirty yard line Young broke through and grabbing the loose ball dodged through the Oshawa rear guards for a brillian touch. Mulholland failed to convert. P.C.I. 14; Oshawa 2.

A few minutes later a fumble behind Oshawa's line on a long kick from Mulholland gave Fanning a chance to drop on the ball for a try and Mulholland converted neatly. P.C.I., 20; Oshawa 2.

Before the period ended, Fanning by a beautiful 35 yard run through a broken field added another touchdown for P.C.I. Mulholland did not convert. P.C.I. 25; Oshawa 2.

Just before that the Collegiate wings had forced a rouge but the point was disallowed on account of an offside.

Oshawa started the last quarter by booting over for a rouge.

Then came the feature play of the day. Fanning took a punt at his own quarter line and squirmed through a mass of Oshawa wings for a thirty yard gain. When tackled he passed to Eastwood who carried the oval another ten yards and as he was downed transferred to Legon who completed a sensational play by running thirty yards through a broken field for a touch down. Mulholland converted. P.C.I. 31; Oshawa 3.

Collegiate's end runs carried the ball to Oshawa again and Mulholland bucked over the line to Cl...ke who returned to Mulholland, who carried the oval to Oshawa's five yard line and Boookhout promptly kicked over for a try which Mulholland converted. P.C.I. 37; Oshawa. 3.

There was no further scoring. Oshawa had their best chance for a try at this stage when a forward pass gave them possession twenty yards out. They kicked for yards on three downs and then plunged for five more on the first down. Collegiate however braced and held like a rock, Oshawa losing on downs three yards out and Mulholland kicked out of danger on the first down. Play was in mid-field for the rest of the game.

Summary—

First Period.

Oshawa.		Peterboro.
Rouge (Clark).		Try (Stacey) 5
1		5
	Rouge (Mulholland)	1
	Dead line, (Mulholland)	1
	Rouge (Mulholland)	1
	Touch-in-goal (Mulholland)	1
1		4

Third Period.

Ro... (Clark)	1	Try (Young) 5
		Try (Fanning) 5
		Convert (Mulholland) 1
		Try (Fanning) 5
1		16

Fourth Period.

Ro... (Clarke)	1	Try (Legon) 5
		Convert (Mulholland) 1
		Try (Bookhout) 5
		Convert (Mulholland) 1
1		12

At 11 o'clock the game was stopped for 2 minutes while players, officials and spectators stood with bowed heads in memory of the Empire's dead.

RELIEF CONCERT.

The Concert being arranged by Mr. Leslie Unitt, the proceeds of which will be devoted to the Fire Sufferers Fund of Northern Ontario bids fair to be the musical treat of the season.

Dorothy Allan Park, will sing a number of songs taken from the programme she gave in Toronto on Wednesday last, at which she won an immediate and unqualified success the large audience simply refusing to leave the hall until Mrs. Park had responded with encores.

Dorothy Allan Park will also sing in duet with Frank Oldfield the song "I feel Thy Angel's Spirit, a beautiful duet which all music lover's will thoroughly enjoy.

By special request Frank Oldfield will sing "Arm, Arm, Ye Brave" from Judas Maccabacus and other songs.

Frank Oldfield is at his best when singing from oratorio and in the above excerpt the beauty of his singing is fully revealed.

Maurice Park will sing the famous and favourite tenor solo from Verdi's opera "Rigolletto," "Woman is Fickle", and also other songs.

Leslie Unitt will play the difficult piano solo, the concert paraphrase on "Rigolletto" by Verdi-Liszt.

Remember the Concert takes place on November 17th at 8 p.m. at the Conservatory Hall. Tickets are on sale at Heintzman Hall at 75 cents each.

A fine night of music is assured. Remember the cause, to help the Fire Sufferers.

Be a Helper.

SANTAL CAPSULES MIDY
Easy to Take—Quick to Relieve
CATARRH of the BLADDER
Each Capsule bears name
Beware of counterfeits

Going to Build ?

I will be pleased to furnish estimates of Houses, Bungalows, Summer Cottages, Garages, Alterations, Repairs, etc.

A. B. CUNNINGHAM
331 Reid St. Phone 1261w

Badgers' Crack Punters

GEORGE GIBSON, MERRELL TAFT

Wisconsin and Minnesota are two of the "Big Ten" yet to taste defeat. Wisconsin is confident of keeping its slate clean for some time and is banking on two of its backfield stars, Merrill Taft and George Gibson, to play a prominent part in the victory. Minnesota is coached by Bill Spaulding, who is making his Western Conference debut. Northwestern recently held Minnesota to a tie game, 7 to 7, so Wisconsin is generally favored to win.

Continuous Play Slows Up Shortstop Scott

Is Everett Scott, star shortstop of the New York Yankees, overdoing the continuous record stunt for games played?

Unless the records err Scott has played 986 consecutive major league games without a miss. That is indeed a most remarkable performance.

Some idea of Scott's unusual record can be gained from the fact that a season's play in the majors consists of 154 games. Figures show us that Scott has played almost seven full seasons without missing a ball game.

Late in September of the season just closed Scott had a close call on having his string of consecutive games shattered. However, by the use of a taxicab, and the expenditure of about $40, he managed to keep his record clean.

The New York club jumped to Chicago from that city to open the final invasion of the west. Having an off day Scott spent it at his home in Indiana. His train was delayed because of engine trouble on the day of the opening game.

Discovering that he was just 25 miles from Chicago he managed to get a taxi in the small town in which the train was held up, and by a wild ride arrived in time to get in the closing innings of the game.

Scott is a rather slight fellow, and the impression is gaining that the strain of his performance is telling on him and that an occasional rest would greatly help his work. Last season he was just an ordinary shortstop and in the world series he played away below par.

OLD COUNTRY SOCCER GAMES

LONDON, Nov. 11. —(Canadian Press Cable.)—In an amateur International soccer game to-day, England defeated Ireland by 4 to 0.

English League.

—First Division—

Middlesbro 1, Sunderland 2.
Arsenal 1, Everton 2.
Aston Villa 3, Oldham A. 0.
Cardiff City 1, Birmingham 1.
Blackburn R. 0, Huddersfield T. 0.
Stoke 2, Bolton Wanderers 0.
Nottingham F. 1, Burnley 0.
Chelsea 0, Preston N.E. 1.
Liverpool 0, Tottenham H. 0.
Manchester C. 1, W. Brom. A. 1.
Sheffield U. 4, Middlesbro 1.
Sunderland 2, Newcastle U. 0.

—Second Division—

Barnsley 0, Fulham 1.
Blackpool 1, Notts County 1.
Bradford C. 0, Southampton 0.
Bury 2, Port Vale 0.
Clapton O. 1, Manchester U. 1.
Coventry C. 2, Rotherham C. 1.
Crystal Palace 2, The Wednesday 0.
Derby C. 1, South Shields 0.
Hull City 1, Leicester City 3.
West Ham U. 0, Leeds U. 0.
Wolverhampton W. 3, Stockport C. 1.

Third Division—Southern Section

Bristol Rovers 0, Plymouth A. 1.
Charlton A. 0, Millwall 2.
Luton Town 1, Newport C. 0.
Merthyr Town 0, Brentford 1.
Northampton 3, South End U. 2.
Norwich City 6, Exeter City 0.
Portsmouth 1, Bristol City 2.
Queen's Park R. 4, Aberdare A. 1.
Reading 1, Watford 0.
Swansea T. 0, Brighton and H. A. 0.
Swindon Town 0, Gillingham 1.

Third Division—Northern Section.

Ashington 0, Stalybridge C. 3.
Chesterfield 3, Acerington S. 1.
Crew A. 3, Grimsby Town 0.
Darlington 4, Wrexham 1.
Durham City 0, Bradford 0.
Halifax Town 0, Wigan B. 1.
Nelson 2, Bar Row 1.
Rochdale 4, Hartlepool U. 0.
Southport 3, Lincoln City 0.
Walsall 2, Tranmere Rovers 1.

Scottish League.

First Division.

Aberdeen 0, Hearts 1.
Albion Rovers 1, Motherwell 1.
Alloa 0, Clyde 0.
Celtic 1, Ayr United 4.
Hamilton Acad. 0, Rangers 3.
Hibernians 3, Dundee 3.
Kilmarnock 0, Airdrieonians 1.
Partick Thistle 0, Morton 1.
Raith Rovers 1, Third Lanark 0.
St. Mirren 2, Falkirk 2.

GOOD SUM COLLECTED FOR THE FIRE SUFFERERS.

The sum subscribed for the fire sufferers of Northern Ontario is slowly creeping up. It passed the thousand dollar mark yesterday, and the subscriptions received to-day raised it another eleven dollars. The need of the sufferers is still acute and much still remains to be done. The list stands to-day as follows:

Previously acknowledged	$1000.84
D. C.	5.00
A Friend	1.00
A Friend	2.00
M. E. M.	2.00
E. I. P.	1.00
	$1,011.84

ST. PAUL'S AUXILIARY HELD A MEETING.

Miss Janet McGregor Gave An Interesting Address—Work on Firing Line.

An exceptionally interesting meeting of St. Paul's Auxiliary was held yesterday afternoon, to hear an address by Miss Janet McGregor, field secretary for the Presbyterian Women's Missionary Society. Miss McGregor, formerly of Glengarry, where she taught school, now field secretary for the Presbyterian Women's Missionary Societies, gave a good idea of her work in her address. She spoke particularly of the advancement of the cause in the Canadian North-West, where the work was started among the pagan Indians forty years ago. Now it has progressed so favorably that these people are asking for auxiliaries that they may spread the Gospel among others.

Of the work of the foreign fields, Miss McGregor referred to the action of the British Government in war time, in refusing the application for enlistment of some of the missionaries, on the ground that their work in India among the people, in keeping them reconciled and quiet, was far more valuable than their service on the firing-line would be. General Haig had said that the British army and navy could not bring peace to the world, but that it was necessary for Christians to work for this end.

Miss Charlotte Dickson, president of the Auxiliary, occupied the chair for the meeting, which had a splendid attendance.

News From The Old Country

Send $2 and we will mail you regularly every week for 52 weeks a copy of any British Weekly Newspaper, such as Lloyd's, People, Tit Bits, Pearson's, etc., etc., etc. Hundreds of papers on our Big List mailed free. A different paper post weekly, or the same publication for 52 weeks, $2 pays for a year's subscription, including postage. Most uptowe and up-to-date service, greatly appreciated by members throughout the Empire. Send $2 to-day to

PERIODICAL POSTING CO'Y,
PLYMOUTH, ENGLAND

THE NEW ADDITION IS NOW OCCUPIED

The bazaar and rummage sale by the League of Mercy of the Salvation Army, in the new Young People's Temple on Aylmer street, opened yesterday. Although the new building is still in process of construction, the two front rooms are sufficiently in order to permit of the holding of this sale, and give an excellent idea of the brightness of the interior of the new addition to Salvation Army work in Peterboro. The sale of work, in charge of Mrs. Thos. Lang and Mrs. H. Hedge, contains many useful and fancy articles, in linens, underwear, aprons dainty little things for the baby, and finely-embroidered articles. Mrs. H. Worrell sells home-made candy in colored paper holders; Mrs. C. Breadman supervises the bran-tub surprise corner; Mrs. (Adjt.) Smith the fish-pond, and Mrs. W. Naish the table for tea and light refreshments. The proceeds will be devoted to the building fund.

Y.M.C.A. BOWLING NEWS

The Teachers won 3 games from the Dormitory men last night at the Y.M.C.A. Alleys. The Teachers rolled a steady game, and while the Dormitory team are new they are out to win, and will give the other teams a hard battle every week. Scores:

Teachers.

Richardson	158	199	127	—484
Henry	134	140	126	—400
Browne	152	135	119	—406
Chenhall	124	184	200	—508
Graham	190	136	106	—432
	758	794	678	—2230

Dormitory.

Roseburgh	115	73	111	—299
Jones	83	150	171	—384
Arrowsmith	144	180	164	—488
Bradbury	97	103	59	—249
Welch	105	152	106	—363
	534	638	611	—1783

Varsity Ahead at Half Time

KINGSTON, Nov. 11.—Varsity was leading by 16-0 at half time in the final game with Queens in the Intercollegiate Rugby Series. A victory for Toronto will require a play next Saturday.

HOW DAMS 4 AND 5 MIGHT BE HARNESSED FOR POWER

Opinion on Local Water Power Question By F. H. Dobbin—Aspects of the Problem Pointed Out—Charges That Must Be Considered.

(By F. H. Dobbin)

Side by side with this question of securing for the municipalities in the Midland Districts the control of the electric power generated along the waters of the Otonabee and Trent rivers, and to which the City Council is paying attention through those members connected with the District organization we have a proposition made.

That if the city took over, secured the rights to exploit and make use of the power assumed to be available at dams No. 5 and No. 4, on the river and Trent Canal system, (immediately north of the city), that the city would be, if not self-contained, then in a position to make our own rates, get energy at absolute cost and that the city would be largely benefitted. Let us look at this proposed development, as it stands at present. If we accepted, and went on and developed we should have power and light at cost, undoubtedly. But at what cost? We may learn something of this by the known facts and expenses of other developments.

How would these two power sites be linked up, seeing that each site is the reservoir for purposes of the canal locks at each dam. The dams built to serve the locks. And that the gross head of water, (of the combined dams) be available. It is regretted that we have not at hand a carefully prepared survey, giving estimates and quantities that might not be successfully challenged. But failing such data, we may take the opinions of men, skilled in hydraulic construction work, and fully apprised of the increased costs of such work, as at present.

Proposition 1. To work along the west bank of the river from the crest of dam 4 to below dam 5. Excavate a canal, in and along the shore, build a concrete wall full length, broad and deep to stand the outward push of the water in the canal. Pay for the land expropriated for the right of way. Broaden the canal at the site of the proposed power house that the water may be brought to the wheels in ample quantity. Such means an ample forebay. Scrap the old power-house, now standing, build a new one, equip it with turbines, generators, transformers, switchboards and controlling devices, construct intake and tail-race. Supply living quarters for the operators and distribution lones into the city. A detail, as supplied by an experienced contractor in such works, is not here permissible, but the ultimate cost is $175.00 per H.P. as developed, assuming what is admitted as a fact, that the utmost energy that could be looked for in time of low water, or even in fair low, is 3000 H.P.

In the above estimate, no allowance is made for the reconstruction of dam No. 5, which, of wood, will presently need rebuilding. For purposes of navigation it is expected that the government would carry this expense, together with alterations at the crest of dam 4, to permit of tying in the canal with the dam.

We have a total of $525.000 to meet. Borrowing the money and arranging for repayment in the future. What is entailed. We should have to meet interest charges, sinking fund and depreciation, which, taken together will amount to at least, per annum, 12 per cent on the capital cost of $175.00 per H.P. The cost per H.P. of usable and used current is the basis on which such enterprises are now instituted and financed. These charges amount to $21.00 per H.P., first shot out of the box. Then a further charge looms in the offing, for what is termed "obsolescence." This is entirely apart from depreciation, but means a fund to replace a plant that is going out of date, and dropping in efficiency, because it does not contain the most efficient means of power production as such are brought forward. If you run a motor car you will find out all about obsolescence when you come to trade it in for the new one the family thinks it should have. The difference in what you expected to get and what you realize is obsolescence. It gives many a man a pain and a pang.

For instance, and this is quite serious. A big power house, on the Richlieu river, in Lower Canada, was the last word in electrical construction and hydraulic equipment, a little over twenty-three years ago and, at the time, the biggest in America. It developes about 13.000 H.P. with nine big generators. It is proposed to scrap the entire outfit, rebuild farther down the river, using higher head and up-to-date equipment and get 45.000 H.P. Charge the loss up to out-of-date plant. Now, if Peterborough was to go at what has been proposed, we should expect that it would serve us forever. And we have to make provision for re-equipping, from time to time, and those who now use the power and light will have to pay for what has been used and for the future scrapping. Just as sure as shootin'.

Cost of operation: As based on works eing carried on, including foreman, assistance, power house men, etc., we may safely assume that another $5.00 per H.P. will be added, bringing the cost per H.P. up to $26.00 at the station.

Rental: Charges to cover interest on that part of cost of canal for power purposes as involved in altering dams, etc. And rentals for use of waters. The money raised from water rentals goes to help out in building storage dams in the back country, and upkeep of those already built, a very material thing to the steady flow of the river. At present, and after considerable squabbling, Hydro has agreed to pay for water, used at the new Ranney's Falls development at the rate of $2.40 per year on 10.000 H.P. It is extremely doubtful if at dams 4 and 5, the rate would be less than above indicated.

So we have to add to the $26.00 per H.P. (at the station), an additional $2.40 per H.P., making the total, so far, $28.40 per H.P. This rate we have attained, assuming that the entire and complete power capacity of 3000 H.P. as installed, be all sold and earning. But if the city, in its operation of the proposed plant should follow, what is good practice by others supplying electrical energy, the city would hold as a reserve at least 20 per cent against fluctuation in the river flow, ice troubles, and to ensure a standard of service that is now demanded by and due to consumers of both power and light, day or night. This being too true, and decidedly so, this charge of $28.40 per H.P. has to be increased in its usable cost 20 per cent, (for power or current not sold), making the cost of the 2400 H.P. which is revenue producing, really $34.08 per H.P. In the neglect of taking in just such positive charges comes about how so many alluring propositions do not work out. That is what happened in building the Hunter Street bridge. You remember about the bridge, don't you?

While we may have figures available in the future, it would be interesting if the city were to, (being concerned in a possible proposition), have a competent hydraulic engineer give a workable estimate, and ducks to drakes, he would never quote less than $175.00 per H.P. for a low head development, such as at dams 4 and 5. Anything these days, under 3000 H.P., and even that amount is considered as low head.' The peak load at Peterborough, (used current, as served to customers), was in January, of this year, 4511 H.P. In April, 4601 H.P., in July, 4003 H.P., so it can be seen readily and appreciatively, that a reserve should be held. And if we get only 3000 H.P. from the development, where is the balance to come from? Are we to develop another low-head site or fall into the hands of some private company? But, to the gross cost of the power as stated, must be added the cost of distribution, in the city, with upkeep of lines, investment in meters, the working and clerical staff and all replacements.

An alternative proposition for development of power at these dams, is thought of. To cut a power canal reaching from the level of dam 4, starting at a point on the bay, east of the lock, and build retaining walls along the sides of the canal, to a point below the lock at dam 5. At the upper end, the walls would not be seriously high, but at the lower end of considerable height, to cover the difference in level at the upper and lower dam. This would entail removing the driving road to the east, a re-location, with right-of-way to purchase. Likely to the east of the railway line. With the complications of creating a capacious forebay, bridges to reach the canal lock, the power house and other structures and appliances. This work all charged, in its entirety to the city development, would cost as much as the Hunter Street bridge, and that is an object lesson that people will not forget in a hurry. Say, something over half a million. On this proposition, navigation would stand as it is at present.

A third plan would have us build a new dam, thirty feet high. A wall that would impound the water of the river, to the level, as at dam 4, flood all the land now covered by the service area to lock 5, build a new lock and re-locate the railroad. And build a wall from the new lock, to the east, to join up with the power house located to suit. All the ground, now west of the driving road, would be the forebay. It would take a cool million dollars to put this proposition through.

Sixteen years ago an estimate was prepared on combining these dams, 4 and 5, and developing the gross head. It would have cost $275.000.00. With material costs and labor costs of those years. To do the same work to-day, would cost two-thirds more, or in the neighborhood of $450.000.00. There is little question of such being the case. Doesn't it cost two-thirds more to build a dwelling now, than in 1906. If you have your doubts as to this, just build the house and then reflect.

In discussing the cost to us as a community of power and light we are apt to loose sight of one very material fact. And that is, what it would now cost us did we not have the service we are now getting.

When dam No. 5 was operated by a private company we paid from seven to ten cents per killowat hour. As against one and a half to three cents we now pay. Just consider that which we have escaped: and the charges made by that company were based on very moderate cost development, less than one half of what it would cost to-day. Could the combined heads give to us even 10.0000 H.P. the proposition would be widely different. And while all the water coming down the river might be run through the wheels, the moderate head would not force out of the turbines more than 3000 H.P.

Read both halves of the news

LOOKING over all the normal activities of life which hold your interest — your city, your church, your school, your sport, your good works, there is not a single one that has not been promoted and fostered by having public attention focussed upon it in the **Daily Newspapers** of your community.

Facts about personal happenings of this kind have come to be called news; facts about retail business are spoken of as "advertising." There is no actual difference between the two. Read both.

As a consumer you have as much interest in the day's advertising news as any person has in civic, religious and recreational events. How else can you keep informed of what is newest and best to eat, to wear and to use; how can you know who is selling on the best terms and pledging his name and resources to back the quality and worth of his brand and trademark?

Daily Newspaper Advertising is the soil in which new comforts and economies are grown daily for your benefit. It is news of value and interest to every one of us who must spend money daily just to live.

Issued by the Canadian Daily Newspapers' Association, Toronto.

"HERE IT IS"
Whatever You Want

—If you're looking for a "job," or if you have something to Sell—to get results quickly—use

THE EXAMINER WANT ADS

—They have proven a boon to many, so avail yourself of the same opportunity.

—If you have anything you want to Sell or Exchange, or if there is some particular thing you want to Buy, the Want Ads. will bring results. The Cost is trifling.

Scene from "Woman's Greatest Sin" at the Grand Theatre Matinee and Night, Tuesday Next, Nov. 14

McDermid & Jury's Drug Store
Cor. Charlotte and George

One-Cent Sale Continued
AT THE REXALL DRUG STORES UNTIL MONDAY NIGHT

E. L. Payne's Drug Store
Corner George and Simcoe Streets

Photographs for Christmas

There is more of the true spirit of Christmas in a photograph of yourself than in any other gift you can purchase.

Then too, photographs are economical. One dozen photographs make twelve ideal gifts.

Give photographs this year.

Ray STUDIO
140½ HUNTER ST.
"The Photographer in your Town"

Car Owners

Give your battery a real home this winter. PHONE 1262 FISHER'S BATTERY SERVICE. We will get it, 186 Charlotte St., Peterborough. Prestolite Sole Distributor. 26d 137

Relief Concert
Friday, Nov. 17th
AT 8 P.M. AT THE CONSERVATORY HALL
Dorothy Allan Park
(Soprano)
Frank Oldfield
(Baritone)
Maurice Park
(Tenor)
Leslie Unitt
(Pianist)
TICKETS - 75c
On Sale at Heintzman Hall

WARNE'S CUT-RATE PRICE LIST

Forhan's Tooth Paste—Regular 60c	for	48c
Infants' Delight Soap	3 for	20c
Cutex Manicure Sets—Regular 60c	for	48c
Mentholatum—Regular 25c	for	16c
Mentholatum—Regular 50c	for	33c
Mary Garden Talc Powder—Regular 50c	for	28c
Mary Garden Face Powder—Regular $1.25	for	99c
Djer-Kiss Talcum Powder—Regular 35c	for	24c
Pepsodent Tooth Paste—Regular 50c	for	34c
Mennen's Talcum Powder Regular 25c	for	18c
Cutex Cuticle Remover—Regular 35c	for	28c
Hutax Tooth Paste—Regular 35c	for	18c
Mennen's Shaving Cream—Regular 50c	for	34c
Watkins' Cocoanut Oil Shampoo—Regular 50c	for	36c
Cuticura Soap—Regular 25c	for	18c
Baby's Own Tablets—Regular 25c	for	20c
Hand Bags—Regular $1.00	for	49c
1-lb. Tin Baking Powder—Regular 25c	for	18c
25c Johnston's Baby Powder	for	17c
40c 'Mum	for	28c
60c Hind's Almond Cream	for	42c
50c Marshmallow, boxed	for	42c

Warne Drug Co., Ltd. Phone 527

EFFICIENCY

Your degree of efficiency depends upon the degree of health you possess. If you are suffering with aches and pains you are not capable of proper concentration. Your business does not prosper as it should. Ultimately you become disheartened and decide that fate is against you. The fact is that if you possessed

GOOD HEALTH

you would be able to visualize the needs of your business and be in a position to hold your place in this age of keen competition. Do you realize that your health could be improved by

CHIROPRACTIC SPINAL ADJUSTMENTS

and with good health your chances for success will be greater? All success, be it business, artistic or social, depends primarily upon good health.
LET US TELL YOU HOW AND WHY CHIROPRACTIC WILL BENEFIT YOU.

M. C. Goodwin, D.C., Ph.C., Chiropractor
Palmer School Graduate
LADY ATTENDANT.
106-108 Barrie Building, Peterborough. Phone 431.
OFFICE HOURS—10 to 12 a.m., 2 to 4 and 7 to 8 p.m. Office Closed Tuesday and Thursday evenings.

CITY AND GENERAL

STORY RECORD BOOKS.

Special lot of Story Record books, for Saturday, at just half price. Green Music Store, Charlotte street. 2t-112

DR. T. P. McCULLOUGH

Eye, Ear, Nose and Throat specialist. 166 Brock St. 'Phone 36W. dtf

FOR THE BEST BOWLING.

Drop in at Jake Solomon's Water Street Bowling Alleys. d-t-f

SHEET MUSIC 5C.

A lot of slightly shop worn sheet music, popular song hits, 5c or 6 for 25c on Saturday, at Greene Music Co., Charlotte street. 2t-112

BRITISH COLUMBIA SHINGLES

All Best Grades—Also Eastlake Steel Shingles, Corrugated Iron and Ready Roofing.—Fred H. Rowan, 607 Weller Street. 'Phone 851.

JOIN THE CLUB.

Just 25c is the first payment that makes anyone a member of the White Sewing Machine Club, at Greene Music Store, Charlotte street. 2t-112.

TAXI LIVERY

Excellent equipment. Just added new seven passenger McLaughlin, now running—2 seven passenger cars. For good service telephone Herb. Stinson's Taxi Livery. 'Phone 480. dtf

WHITEHOUSE & SON, Pianos,

Expert Piano Tuners and Repairers. All work done as in the factory. Give us a call, or send us an order. 118 Hunter street, Peterboro, Ont. Phone 981W. tts-116 5680

SAWS FILED AND SET CLIPPER PLATES GROUND.

Scissors, knives and razors sharpened. Razors honed, ready for shaving. Surgical instruments ground. Umbrellas repaired and recovered. Wm. Taylor & Son, the Sheffield Cutlers, 216 Hunter street west. t.f.t.s.

TYPEWRITERS TO THE FRONT

We have in transit some very fine NEW and REBUILT Oliver typewriters. Wait for our NEW PORTABLE Machine. Our NEW SUPPLY of carbon paper and ribbons is real genuine quality. Get some.
Nelson's Typewriter Co., 332 1-2 George street

SUCH PESTS AS ROACHES

water bugs and beetles can be destroyed by using Parke's Roachbane. Just sprinkle it around all sinks, drains and infested places 25c, 50c and $1.00 tins at Bond's Drug Store, corner George and Hunter Streets.

JEWELERY
Will be Appreciated

The high standard of quality maintained at Warne Bros. assures the donor that his gift will be among the most valued presents received.

Everything from handsome diamonds and watches to the daintiest and simplest of Jewelry is on display here.

We will put aside any piece of Jewelry until Xmas if so desired.

Warne Bros.
439 George St. Diamond Hall

NOTICE.

There will be a meeting of the Peter Robinson Chapter, I.O.D.E., on Monday at 7.30, in the Public Library. 3d-113-6533.

LUNCHED AT NEW CAFE

The Strathchona Rugby Team from Toronto, that is playing this afternoon at Riverside Park, lunched at noon hour in the Louis Cafe.

NOTICE.

Dainty New Blouses, latest designs and colors. Handsome needlework, suitable for gifts.
Children's warm coats, toques, scarf sets, also hats.—A. , Law & Co., 186 1-2 Charlotte street. 1d112

GINGER WINE CORDIAL

You can make a delicious temperance cordial by using Parke's Ginger Wine Essence. Easy to prepare—just add sugar and water, 25c and 50c bottles, at Bond's Drug Store, corner George and Hunter Streets. Every Canadian

AT ST. ANDREW'S CHURCH.

To-morrow evening Rev. James Rollins, preaching in St. Andrew's Church, will take for his subject, "Has Inspiration Ceased?" This is a vital subject. Mr. Rollins believes that the God of the Bible is functioning in human society to-day, and he will discuss his subject in a practical way. The choir, under the leadership of Mr. John Crane, will furnish suitable music. Mrs. Park will sing. Strangers and visitors will be made to feel at home, and are always welcome.

SOMETHING FOR EVERYBODY

The Family Herald and Weekly Star of Montreal, seems to have a genius for collecting, or at least for giving us the best of everything. It is because all needs are catered to, and all minds receive what they need, and all households are given from the experience of the past and the wisdom of the present what is necessary for to-day and for to-morrow also, that none can afford to be without the Family Herald and Weekly Star, particularly as the subscription price of $2.00 a year is within the means of all.

ENNISMORE FARM FOR SALE BY TENDER.

Tenders will be received by the undersigned up to Saturday, the 18th of November, 1922, for the purchase of the North Half of Number Five, in the Eighth Concession of the Township of Ennismore, the property of the late Ellen O'Brien.
The farm consists of one hundred acres and the usual farm buildings.
Dated this 28th day of October, 1922.
PECK, KERR & McELDERRY,
415 Water St., Peterboro, Ont.
7d28 1 4 8 11 15 18

NOTICE.

Trinity Mission Circle will hold a Sale of Christmas Gifts in the Reid Street Hall on December 8th. Watch for further particulars. 1d-112-6546

BAZAAR.

Knox Church Ladies' Aid will hold their Bazaar on Wednesday and Thursday, Nov. 15th and 16th, in the rooms over the Farmers' Co-operative Store, Simcoe Street. Afternoon lunch. Supper served from 5 to 7. Price 25c. 1d-112-6548

NOTICE.

An announcement of importance to professional engineers appears in another column. All members of the E.I.C., students, juniors, Associate and Corporate members, and others who would like to be, are cordially invited to the annual reunion and dinner, Empress Hotel, Nov. 14, at 7.15 p.m. 2d-113-6549

BICYCLE COVERS $1.69
TUBES 95 CENTS
TO-NIGHT ONLY

To-night is the only opportunity you will have to get bicycle tires at the above prices. Every piece guarnateed new and in A1 condition.
Do not delay, but take the advantage of this remarkable offer. WHITE BROS., Bicycles, Sporting Goods, 174 Hunter street.

SALVATION ARMY MEETINGS.

Mrs. Brigadier Green will conduct special services in the Salvation Army Temple to-day, Sunday and Monday, assisted by Mrs. Greenaway. The latter is a survivor of the Empress of Ireland disaster and on Sunday afternoon at three o'clock will relate some of her experiences on the ill-fated ship.

BAPTISMAL SERVICE.

By the kindness of the Christians of the Bethany Tabernacle, Gospel Hall folks will baptise a number of young believers to-morrow afternoon at 3.30 o'clock. Mr. T. Baird will conduct the service and give the address of public welcome. Mr. Baird will say farewell in the Hall at the seven o'clock service. Everyone should make an effort to hear this address.

THE CHIMES MUSIC FOR ARMISTICE DAY.

Chimes music for Armistice Day was played on the People's Chimes by Mr. R. J. Devey as follows:
Muffled Peal in D minor.
Hymn—"Days and Moments."
Two Minutes' silence at 11 o'clock.
"God Save the King."
"O Canada!"
"O God Our Help in Ages Past."
Doxology.
Merry peal on all the bells.

CARD OF THANKS.

Mr. and Mrs. Bruce Johnston deeply appreciate, and sincerely thank, all those who in any way gave of their means, time, and sympathy, from the time of the accident until the death of our daughter, Olive Gertrude Johnston.
We wish particularly to thank the doctors of the Peterborough Clinic, the nurses of the Nicholls Hospital, Mrs. L. Spry, Stewart street, at whose home she spent seven weeks, to the very many warm-hearted friends who sent small tokens of their affections for our dear little girl, and also to those who sent beautiful floral tributes at the time of her death, as well as those who sent flowers at the time of her injury and during her stay in the hospital.
Again we thank all those who tried by any means to make it easier for us to bear our loss.

OBITUARY

MRS. T. MAGLADERY.

Word has just been received of the death in Edmonton yesterday of Lillian Howson, wife of Mr. Thos. Magladery, M.P.P. for Timiskaming. Besides her sorrowing husband she leaves behind a son and daughter, aged ten and eight respectively, her father, Mr. John Howson, a sister Mrs. Albert Hawkins of Port Hope and two brothers, Thos. and Henry of Vancouver, B.C. Previous to her marriage the deceased resided in Campbellford. The funeral service will be held at Keene on Tuesday afternoon.

GEORGE T. HORSFIELD

Mr. George Thoesby Horsfield passed away last evening at 6 p.m. at the family residence, 220 London street, in his seventy-first year. The late Mr. Horsfield was born in Gargrave, Yorkshire, England, in 1850, and came to Canada in 1881, having resided in Peterborough for the last thirty years.
He leaves to mourn his loss a sorrowing wife, four daughters, Mrs. E. Carveth of Toronto, Mrs. W. Sindon of Peterboro, Jean and Agnes at home and also two sons, C. Horsfield of the city and A. Horsfield of Cornwall. He also leaves two brothers, Mr. C. Horsfield and A. Horsfield both of Cornwall.
Funeral services will be held from the family residence, 220 London street, Monday afternoon, November 13, at 2.30 to St. Johns church and thence to Little Lake Cemetery for interment.

WEDDING BELLS

REED—WICKHAM.

The marriage took place on 7th October, at the Methodist parsonage, Crystal Falls, Michigan, of Clara A., daughter of Mr. and Mrs. E. P. Wickham, of Cranmore, Wisconsin, and Herbert H. Reed, formerly of Peterborough, son of Mr. and Mrs. C. H. Reed, of Bridgenorth.
Mr. and Mrs. Reed will reside for the present in Crandon, Wisconsin.

Social Calendar

Mr. George H. King, Rubidge St., with a number of his pupils, arranged the programme for a delightful concert given in the Methodist church, Lakefield, last Monday evening.

The many friends of Miss Teresa Fallon will be pleased to know that she is recovering from a recent operation in St. Joseph's Hospital.

Mrs. H. Hall, who has been visiting her relatives in the city, returns to-day to her home in Calgary.

Miss Elsie Adam of Toronto, and Miss Ethel Adam, of Montreal, are guests of Mrs. Bruce D. McLean, 540 Waterford street.

Nicholls Hospital Alumnae held a very successful Armistice dance and card party at the G.W.V.A. hall last evening. There was a very good attendance, both for cards and dancing. The hall was attractively decorated with flags and the Hospital colours of purple and gold. Novelty dances with balloons and confetti were a feature of the evening, Paul Gliddon's four-piece orchestra supplied music for dancing.

The patronesses were Mesdames F. N. Neal, G. S. Cameron, E. M. Leeson, W. T. Holloway, J. W. Worth, W. H. Hill, N. D. Buchanan, J. A. Morgan, A. W. McPherson, J. M. McCulloch. Among those present were: Dr. and Mrs. Cameron, Dr. and Mrs. Buchanan, Dr. and Mrs. Sutton, Dr. and Mrs. Yelland, Dr. and Mrs. Neal, Dr. and Mrs. Morgan, Dr. and Mrs. Raymore Scott, Dr. and Mrs. McPherson, Dr. Hamomnd, Dr. and Mrs. Holloway, Mrs. E. Wood, Mr. and Mrs. P. Bond, Mr. and Mrs. H. Cressman, Mr. and Mrs. F. Hooper, Mr. and Mrs. Gerald McClelland, Mrs. D. Carmichael, Mrs. Young, Mr. and Mrs. J. McNabb, Mr. and Mrs. J. M. Hardy, Mr. and Mrs. Chas. Perry, Mrs. J. K. Hughes, Mrs. Glover, Mr. and Mrs. J. W. Worth, Mr. and Mrs. E. Howson, Mr. and Mrs. C. E. Jamieson, Mr. and Mrs. Wm. Comstock, Mr. and Mrs. D. Carlisle, Mr. and Mrs. D. Hall, Mr. and Mrs. C. Nicholls, Mrs. Sprigge, the Misses Scott, Hill, Perry, Archer, Anderson, Drope, Burke, Tucker, Storey, Fife, Kidd, Nugent, Thompson, Peck, Bulmer, Evans, McIlmoyle, Campbell, L. Hall, N. Hall, Fanning, Taylor, Howson, Glover, Dixon, McIntyre, Whittington, McCallum, Pilling, Allen, Bellegheem, Miss Alice McFarlane, Clifton Springs, Miss Gurd, Sarnia, Messrs. Huycke, Hill, Fortye, Watson, Templett, Linton, Gordon, Breckenridge, Potvin, Bateman, Lees, Johnston, Hall, Whitcroft, Pringle, Worth, Pilling, Heasip, Crane, Clifton, Walker, Renwick, Abbott, Bishop, Pollock.
Prizes for cards were won by Miss Laura Bellegheem and Mr. C. E. Jamieson, for bridge, and by Miss L. McKinnon and Dr. H. M. Yelland for five hundred.

Mrs. J. A. Reynolds, of Kingston, is visiting her late husband's parents, Mr. and Mrs. Wm. Reynolds, Wolfe Street.

Mrs. Herbert Johnston, Brock Street, left to-day for an extended visit to Detroit and Buffalo.

The Young Ladies of the Immaculate Conception church held a successful card party in their parish hall last evening. Prices for cards were won by Miss M. McAuliffe and Mr. J. Corkery. The committee in charge of arrangements was composed of: Mr. J. Brady, Mrs. M. O'Brien, the Misses M. McAuliffe, Helen McCarthy, Mary Brady, Margaret Minogue, Mary Minogue, Marion Clancy, Helen Lavelle, Helena Guerin, Stella Brady, Virginia Coughlin, Miss Mead and Miss Flynn.

Miss Janet McGregor, field secretary for the Women's Missionary Society of the Presbyterian church, is the guest during her stay in the city of Mrs. Jno. McPherson, Stewart street.

Mr. and Mrs. Norman F. Drake and daughter Muriel, of St. Catharines, motored to Peterborough to visit their parents for the holiday.

Mr. and Mrs. H. M. Moore, 422 Rubidge street, are visiting relatives in Hamilton and Toronto.

Miss Lilian Moore spent Thanksgiving holiday with her parents at Keene.

Mr. W. E. Parsons, of 568 Charlotte Street, left yesterday afternoon for Milwaukee, Wis.

Mrs. Gerald D. McClelland (nee Hazel Davidson) held her first reception yesterday afternoon at her home, 239 Engleburn Avenue. Mrs. McClelland, wearing brown georgette with radium lace, was assisted by Mrs. C. S. McClelland, in black velvet. Mrs. M. Comstock assisted in the living-room, which was prettily decorated with rose pompom 'mums. In the tea-room, very attractive with its charming table draped with Cluny lace, centred with silver basket of yellow chrysanthemums, and arranged with warm yellow candles, Mrs. E. F. Mason poured tea, and Mrs. Kenneth McClelland cut ices. Assistants were: Mrs. Chalmer Nicholls, Mrs. C. Lapp, the Misses Mary Elliott, Aleitha Davidson and Geraldine Glover. Miss Grace Comstock was a charming small attendant at the door.

The Peterborough Branch of the U. F. W. O. are holding their annual dance in the War Veterans' Hall on Wednesday night, Nov. 15th, the Follis Orchestra supplying the music.

Miss MacGregor, travelling secretary of the Presbyterian W. M. S., is the guest while in the city of Mrs. John McPherson, Stewart Street.

The Russian impressario was interviewing girls desirous of qualifying as understudies for the Russian ballet he contemplated.
"Ah, she is no good," he observed, sadly, of one girl: "she—how you say it—she squint mit her knees."

Financial News and Views

New York Stock Exchange — an Curb Prices. | Canadian Stock Exchange — and Mines.

To-Day's Quotations with Opinions and Reviews of the Market.

(Quotations supplied The Examiner by Nelson & Martyn, Stock Brokers).

NEW YORK STOCKS.

	High	Low	Close
Amer. Can.	73⅝	71¾	71¾
Anaconda	49⅞	49⅛	49⅝
C. P. R.	143½	143⅛	143⅜
Amer. Loco.	124½	123¾	123¾
Bald. Loco.	120¾	125⅝	125¾
Studebaker	124½	121¾	122
Erie	12⅛	12⅛	12⅛
B. & O.	48¾	48¼	43⅜
Beth. Steel	69⅞	68	63⅝
Nor. Pacific	82⅜	82¾	82¾
Mex. Pet.	223	220	223
Pan-Amer. Oil	89¼	87¾	87¾
Reading	80¾	79	70
South. Pacific	92	91⅜	91⅜
South. Rail.	24⅛	24⅛	24⅝
N. Y. Central	97	95⅝	95⅝
Rock Island	38⅝	35¾	36⅝
Gen. Motors	14⅞	14¾	14¾
Davison Chem.	31⅞	27⅝	23¾
Int. Paper	56	55⅛	55⅜
Royal Dutch	52⅜	52¾	52⅜
Rubber	51⅝	50⅝	50⅝
U. S. Steel	107¼	105¾	105¾
Int. Nickel	14¾	14⅜	14⅜
Crucible Steel	75⅜	73⅝	73⅝
Midvale	31⅜	31¼	31⅜
Repub. Steel	43⅞	40¾	46¾
Gulf State Steel	85	84½	84½
Vanadium Steel	38	37	37
Transcon. Oil	13¾	13¾	13¾
Gen. Asphalt	47⅞	47¼	47¾
Atchison	102½	102⅛	102⅜
Allied Chem.	72⅝	72	72¾
A. I. C.	30¾	30¾	30¾
Coca Cola	77½	77⅜	77⅜
Chile Copper	27¾	27¼	27⅜
Chandler	60	59½	59⅜
Corn Products	126¾	126¾	126¾
Cuba Can. Sugar	12½	12⅜	12⅜
Famous Players	92½	92⅛	92⅛
Con. Gas	135¾	134¼	134⅜
Houston Oil	75	70	71
Indus. Alcohol	64	62½	62¾
Ken. Cop. Corp.	33⅛	33¼	33⅛
Lehigh Valley	64	64	64
Marine Pfd.	53¾	53¼	53¼
Middle States Oil	12½	12	12
N.Y., N.H.	28¼	27½	27½
North West R.R.	86½	86¼	86¼
Pacific Oil	47⅛	47¼	47⅛
Sinclair Oil	33¼	33	33
Sears-Roebuck	83⅝	83¼	83⅜
Stand. Oil N.J.	205½	200	200
St. Paul C.	27¼	27	27
St. Paul Pfd.	42½	40⅝	40⅜
Tobacco	52¾	52¾	52¾
Texas Oil	47⅛	47⅝	47⅝
Texas Pacific	24½	21⅜	21⅜
Union Pacific	145¼	145	145¼
Westinghouse	59	59	59
Amer. Woollens	96⅛	95⅞	95⅞
Pan-American B.	86¼	86¾	86¾
Mutual Oil	11⅞	11⅜	11⅞
Retail Stores	78⅜	77⅝	77⅝
Det. United Ry.	168⅞	166	166

Total Sales—611,600.

Holiday in Chicago to-day.

CANADIAN STOCKS.

	High	Low	Close
Brazilian	41	40½	41
Brompton	34	34	34
B. E. Steel	30½	30	30
Bell Tel.	117½	117½	117½
Breweries	52⅜	52⅝	52⅜
Can. Steam. Pfd.	56¾	56¾	56¾
Smelters	28	27⅝	27¾
Montreal Power	98¾	98	98
Span. River C.	92	91	91¾
Span. River Pfd.	101¼	101¼	101¼
St. of Canada	61	61	61
Abitibi	61	61	61
Asbestos	67¼	67¼	67¼
Detroit United	68½	68½	68½
Reo	6	6	6
L. R.	92	91	91

MINES.

	Bid	Asked
Atlas	—	26½
Baldwin	6¼	6½
Buckingham	—	42½
Clifton	—	14
Castle	23	24
Davidson	21	22
Goldale	44½	50
Hattie	21	—
Holly	1175	1190
Keora	8¾	9
Hunton	9¾	10
La Rose	20	—
McIntyre	1800	1810
Lake Shore	—	231
Peterson Lake	12½	13½
New Ray	23¼	24
Porc. Crown	24	24½
Preston	10	10½
Moneta	12½	14
Vipond	60	67
Teck Hughes	—	88
Wasapika	14½	14¾
West Tree	10½	—
Wakenda	—	9
West Dome	—	20¼
West Dome Lake	—	40

FOREIGN EXCHANGE.

Sterling—4.46⅛.
Marks—.01¼.

(By Stuart P. West.)

NEW YORK, Nov. 11.—There was further sharp decline on the stock exchange to-day, for which there was no one definite or generally accepted cause. What happened could only be understood in the light of a combination of outside factors with unfavorable conditions within the market itself.

Undoubtedly fear of bad news from Turkey deterred people who otherwise would have been tempted by the heavy fall in prices to buy. This made the market more sensitive to the short selling and forced liquidation that were going on.

There was a lot of rather vague discussion over what the increase in radical representation in Congress might mean for the business future, and especially for the railroads. But in as much as the sixty-eighth congress will not come into being for another year unless the President does the improbable and calls a special session next spring, these conjectures are altogether premature. They counted in the market today, however, as they doubtless will on every occasion of weakness from now on, as distant possibilities contributing to the prevailing depression in speculative circles.

Of more consequence than any of these outside considerations was the fact that despite the heavy selling at the close of October, Wall street loans were still over extended. This meant that many houses were carrying more stocks than they cared to carry and were bringing pressure to bear up their clients to lighten up. This situation was perfectly well known to some of the large professional operators who were making use of it for a profitable turn on the short side. The selling and little reference to the question of earnings or business prospects since railway shares were as weak as anything although they are having one of the most prosperous quarters in their history.

That the tense of affairs in the Near East was anything more than a negative influence in the security dealings, was hard to believe in view of the action of the foreign exchanges. Sterling held around its recent high and the remarkable advance in Italian lire continued while French and Belgin francs were quoted higher than on Friday. Heavy selling of French and Belgian government bonds was once more a feature.

MARKET NEWS

NEW YORK, Nov. 11.—C.P.P. first week Nov. 85,346,000 increase 503,000. From January 1st $149,460,000 decrease $10,109,000.

Dupont to increase common stock from eighty to one hundred million dollars and declare fifty percent. stock dividend.

Duns report 387 failures in U.S. this week against 407 last week.

Duns Review says general tenor of commercial reports not changed essentially during week although evidence is clear trend of business continues upward, and basis exists for prevaling belief in further gains to follow.

Premier Mussolini declares Italian debt to U.S. will be paid.

Chairman Hull of Democratic committee says Tuesday's election was against administration Ship Subsidy Bill.

Based on changes in House and Sente majorities and minorities progressive Republican and Democratic leaders forecast tax revision plans for New Congress, including impost on undistributed surpluses of corporations, re-enactment of excess profits tax in modified form and increased inheritance tax.

Average price 20 Industrials 97.50 off 1.48.
Average price 20 rails 89.50 off .93.

SPLENDID TRIBUTE BY JUDGE HUYCKE

Returned Men Should Get Appreciation and Fair Play Rather Than Sympathy.

It has just been brought to the attention of The Examiner that the address given by His Honour Judge E. C. S. Huycke on the occasion of the memorial service held last Sunday for Peterborough's soldiers was, through some manner, overlooked in the rush of work which a holiday week-end necessarily throws upon a newspaper.

Judge Huycke's address on that occasion was one that will not soon be forgotten by those who were privileged to hear him. He outlined the heroic work done by the men of Peterborough, told of their struggles and their sufferings, and the price they paid that Canada might be safe. He said that the returned man did not want pity or sympathy, but did want and should get appreciation and fair-play.

Special Opportunities

come to all of us at certain times. RIGHT NOW the New York and Canadian Markets are in a splendid position to be bought. The Canadian Mining Shares are at the buying point. DON'T WAIT.

WE BUY STOCKS OUTRIGHT or will accommodate you by buying on the margin plan. The balance of purchase price is carried at the prevailing interest rate. We carry the BEST facilities for the transacting of business. 'Phones 229J—1736F.
332½ George Street, "Suite A"
Opera House (Old) Block.
NELSON & MARTYN
Stock Brokers

Read With Pleasure

The complete enjoyment of your favorite magazine or newspaper, depends largely upon the condition of your eyes.
To those whose eyes tire easily while reading, a pair of our glasses will prove a revelation in comfort and genuine satisfaction.
We Will Be Glad to Serve You.
Fowler's Optical Parlors
373 George Street
Peterborough

BLUNDERS

THATCHER

WHY IS THIS WRONG?

The answer will be found among today's want ads.
(What "Blunder" do you suggest?)

AN "AT HOME" IN THE G.W.V.A. HALL

This Will Be the Only Observance of Armistice Day by Local Veterans

An "At Home" for members of the Great War Veterans' Association, their wives, families, and friends, will be held this evening in the G.W.V.A. Hall. The affair will take the form of a general good time. Both square and round dancing will be enjoyed, as well as cards, music and games for those who do not care to dance.

This will be the only celebration by the veterans of Armistice Day, to-day. The official celebration of the occasion was held a week ago, and it was felt by the members of the organisation that 11th November, since no public ceremonies were being held, should be set aside for the veterans and their families. That the building should be thrown open to them for their enjoyment free of charge, and that one and all should unite in celebrating the real anniversary of the day on which the Great War actually, if not officially, ended.

Kupp: "It's a wise child that knows its own father."
Gibson: "Or its own mother, too, in these days of rouge, short skirts and high heels."

Hulbert: "Pansy was a pretty child from the day she was born."
Jenkins: "Yes, some girls are born pretty, some achieve prettiness, and some daub prettiness upon themselves."

Chairman: "Don't you think, gentlemen, in view of the high cost of living, we ought to increase our vicar's salary?"
Vestryman: "That's all rights. But don't pay him overtime on his sermons."

Mr. Poultryman:

Now is the time to decide whether you intend making those hens of yours pay a dividend this winter or not.
Don't blame the hens buy
"NATIONAL POULTRY FEEDS"
Ask you dealer for
"NATIONAL CRUSHED OYSTER SHELL"
In any size bags.

LATE WANT ADS.

STRAYED — FROM THE PREMises of James E. Brown, lot 3, con. 3, Dummer, 1 two year old heifer, dark red, with white marks. James R. Brown, R. R. No. 3, Norwood. 5d116 6340

NICE FURNISHED BED ROOM central. Apply Examiner for address. 3d 114 6341

WANTED—YOUNG MAN 16 OR over, experienced in dairying for winter months; wages $15. Apply to H. D. Bigelow, Cavan; 'phone Millbrook 100 ring 11. 3d 114 6342

12 PAGES

The Evening Examiner

PROBABILITIES.
North and east winds, mostly fair and cool.

VOL. LI., No. 112 — PETERBOROUGH, MONDAY, NOVEMBER 13, 1922 — PRICE THREE CENTS

ACQUIT ALLAN IN CELEBRATED BANK HEARING

Case Was Disposed of This Morning in Montreal Court—President Used Diligence, Says Judge.

CASE NOW CLOSED

MONTREAL, Nov. 13.—(Canadian Press).—Sir Montague Allan, president of the defunct Merchants' Bank, who was charged in the Court of Special Sessions with negligently signing a false statement in a return on the bank's condition to the Treasury Department at Ottawa for October, 1921, was this morning pronounced not guilty by Chief Justice Decarie.

Not only was Sir Montague duly exonerated on every count, but his actions prior to and immediately following the disclosure of the bank's disastrous plight are highly commended by Judge Decarie, who declared that the President could not be charged with negligence m not doing what was impossible for him to do.

"On this occasion the President used the greatest possible diligence," he says. "He was facing very heavy responsibilities towards the bank, directors, shareholders and depositors. His conduct in these grave days was that of an honest man, an honorable man."

The acquittal of Sir Montague Allan this morning, it is thought in legal circles, will bring to a close, as far as the courts are concerned, the action initialed by the Ministers of Finance and Justice, following the sensational collapse of the Merchants' Bank owing to unfortunate loans which compelled it to sell out to the Bank of Montreal. Both Sir Montague Allan and D. C. Macarow, general manager of the bank, have appeared before two judges and have been discharged each time. They first were summoned to police court before Judge Cusson, and later stood trial on fresh charges before Judge Decarie.

NEW C. O. D. SERVICE IS WORKING OUT FINE.

Post Office Will Collect Amounts Up to $100.00.

Commencing October 1, a C.O.D. service in connection with mail matter was established in Canada, whereby charges due the sender up to $100 may be collected from the addressee and remitted to the sender by post office money order. This service applies only in the case of mail matter posted at a money order post office for delivery at another money order post office within Canada. Rural routes starting from money order post offices are for this purpose considered as money order post offices and may be granted a C.O.D. service.

The scale of C.O.D. fees is as follows: 15 cents if the amount to be collected is not more than $50; 30 cents if the amount to be collected is more than $50; limit of collection, $100. The fee must be paid by means of postage stamps affixed to the article by the sender, and is additional to the ordinary postage.

The C.O.D. fee covers insurance, in the case of parcels prepaid at parcel post rates, to the extent of the value, against loss, abstraction or damage, while in the custody of the postal service, not to exceed $50 when a 15 cent fee is paid, and not to exceed $100 when a 30 cent fee is paid.

The C.O.D. fee covers registration in the case of articles prepaid at other than parcel post rates. This carries with it indemnity for loss only, which in no case shall exceed $25 or the actual value of the lost article when the same is less than $25.

A C.O.D. receipt will be given the sender in every case when an article is sent C.O.D. and a C.O.D. tag used.

The Weather

The remarkably fine fall weather still continues, and every week that this persists shortens the winter perceptibly. Real winter has not set in as yet in any part of the Dominion. Even in the far north Yukon there has not been a real freeze-up as yet; in fact we have had colder weather in the northern part of Peterboro county this fall than the citizens of Dawson City in the Yukon have had. There is good grounds for the belief that the climate is changing to some extent, but whether the change is only of a temporary nature or permanent, remains to be seen. Our winters during late years have not had the long protracted cold periods of previous years. Another old Indian weather prophet has been heard from. He prophesies four feet of snow on the level—"much snow but little very cold weather."—W. P.

YOUR EYES WILL TELL YOU!

If your eyes are laboring under an undue strain you must be conscious of something wrong. With normal sight you are never aware of "trying to see" the eyes performing their function without effort. Have us examine your eyes. W. H. Lacey, Optometrist, 410 George street. Phone 1160.

A Bride of Two Weeks Seeks Her Husband and Key to Safety Vault

Suspects Something Wrong on Receipt of Telegram Calling Her "Sweetie" Instead of Babe; Had Given Him Safety Deposit Box Key and $200

CHICAGI, November 13. — Because a telegram called her "sweetie" instead of "Babe," Mrs. Jean Morris Lightman Decke, Nashville, Tenn., beauty and bride of Allen Deecke, of San Francisco, appealed to the police to-day to find her husband.

Mrs. Deecke said her husband went to Elkhart, Ind., on business yesterday, and hasn't come back.

"He has been kidnapped, or something," she told the police. "Allen always called me 'babe,' and his telegram of last night called me 'sweetie.' I know that someone else wrote that telegram."

In the message Deecke said he would be back on the next train.

"I met every train from Elkhart last night, but he ddnt' sho wup," she said.

Mrs. Deecke told the police she gave hubby her safety vault keys just before he left.

"I really don't know much about him," she said. "He owns several large ranches in California an dis connected with the Durant Automobile Company.

"We met in a busines way and I didn't have much

"We met in a business way and I didn't have time to find out much about him. We were married a week ago, after we had known each other two weeks.

"I gave him $200.00 in cash."

Police here wired the authorities at Elkhart, Nashville, and San Francisco.

PETERBORO SPEAKERS AT COBOURG VETERAN'S ARMISTICE DAY DINNER

Judge Huycke and G. N. Gordon Only Guests at Happy Re-union and Celebration in Dunham House.

AN ANNUAL EVENT.

(Staff Correspondence.)

COBOURG, Nov. 13.—His Honour Judge Huycke and G. N. Gordon, M.P. of Peterborough, were the specially invited guests and speakers at the Armistice Day banquet which was held by local veterans of the war at the Dunham House on Saturday night. Arranged on only a few days' notice out of the spontaneous desire of many ex-service men to commemorate the occasion with a more personal emphasis than the public observance provided, the celebration, which henceforth will probably be an annual event, brought all the old ranks together, from colonel to batman, in the happy fellowship that is one of the cherished, intangible souvenirs of those years in Flanders and France.

Poppies were sold on the streets and the two minutes' silence, which is becoming almost a universal custom, stopped all industry and activity here as elsewhere. But beyond these popular expressions of sentiment to the fallen and to their victory, the veterans sought something more, a rekindling of old memories and a recapture in association and reminiscence of the comradeship of the trenches. This was the esoteric spirit that pervaded the assembly, and glowed with the recollections of the inimitable Ben. Whitehead and others.

Col. W. H. Floyd proved himself a felicitous chairman in the reflection of the changing moods from solemn to gay. The toast to the King was proposed by Col. Fred. Boggs, and that to "our fallen comrades" by Col. Arthur Hooper, in connection with which Rev. Canon Sawers read "In Flanders' Fields," and the gathering sang "O Canada."

Judge Huycke.

Judge Huycke in an address of impressive eloquence, exhorted the ex-service men to be leaders and doers in peace as they had been in war. He laid his theme along the line that the duty of Canada's soldiers to the Empire and to their own country did not cease in November 11, 1918, and he presented a vision of the influence for good they could wield if their valor and ideals were fired by the same high inspirations and directed by the same unity that won for themselves and for all Canadians the glory of eminent victory.

His Honour commended the Cobourg veterans for their intention to make permanent the idea for which Armistice Day stands.

"I understand that this year is the first occasion of your honouring Armistice Day in this way," Judge Huycke said. "When you went away Canada was proud of you; while you were away Canada was always proud of you, and when you returned Canada was proud of you; and I hope that you will see to it, every one of you, that Canada will continue to be proud of you, that every one of you shall be above reproach.

"If you are the men I think you are, you came back better, stronger and braver than when you went away. Think of it, with your courage, brains and initiative, young men like I see before me beat back to its lair the greatest war machine that was ever brought into this

(Continued on Page 2.)

General Secretary of the Engineering Institute of Canada

FRASER S. KEITH,

who has the confidence of all engineers in the Dominion. He will address local Engineers at the re-union of their branch of the Engineering Institute of Canada in the Empress Hotel to-morrow night.

HUBBY IN PRISON WIFE WEDS AGAIN

Mrs. Jas. Steadman Faces a Bigamy Charge at Chatham.

CHATHAM, November 13. Canadian Press. — Mrs. James Steadman of Tilbury, will face a bigamy charge in the county police court. It appears her husband who is serving a sentence in Kingston wrote to her to the effect that on his release he would have nothing more to do with her. Following this the woman is alleged to have married her husband's brother.

LLECT OFFICERS FOR COMING YEAR

The annual meeting of the Church Women's Association of St. John's church was held Friday, Nov. 10th, in the Guild room of the Parish Hall. The year's reports showed a very successful year with largely increased memberships and funds. The following officers and members of the executive were elected for the year:

Hon. Pres.)—Mrs. Blagrave.
President — Mrs. David Mulholland.
1st Vice-Pres.—Mrs. A. H. Stratton.
2nd Vice-Pres.—Mrs. G. S. Cameron.
Secretary—Mrs. S. J. Vanston.
Treas.—Mrs. H. W. Morphet.
Executive Committee — Mrs. C. Brewer, Mrs. C. E. Jamieson, Mrs. Roland Denne.
Convenor of Decorating committee—Mrs. Morphet.
Convenonr of Visiting committee—Miss Margaret English.

GIRLS WANTED. APPLY ELIZABETH BEST CONFECTION, RINK STREET. 3d-115-6567.

THINKS GREEKS WOULD CONSENT TO ROYAL HEAD

But Monarchy Must Be Established on a Constitutional Basis Like That in England.

VENIZELOS' VIEWS

LONDON, Nov. 13.— Associated Press.)—Elipthelos Venizelos, ex-Premier of Greece, and head of the Greek delegation which will attend the Near East Peace Conference at Lausanne beginning November, 13, discussed to-day the internal affairs of Greece in the first lengthy interview he has given for several months, and also canvassed various phases of the Near East situation as it appears to Greek eyes.

"The rule of King Constantine," he said, "shook the Greek monarchy to the roots, but if a 40 per cent minority, we will say, wish to continue the royal institution, I imagine that a majority of the Greeks would consent to carry on the present system provided the King's power be nullified."

The aged statesman apparently has recovered from the severe moral shock he suffered recently because of the Greek defeat in Asia-Minor. He seems to be in better health, and speaks vigorously. At the present time he is totally absorbed in making arrangements for the peace conference, and also in caring for a million and a half Greek refugees.

Coming Elections

"I am absolutely divorced forever from Greek internal politics", he continued, "and if elected to Parliament, I will resign immediately. If the Greek people want a republic they probably will show it in the coming elections, for the majority will indicate its will. If the monarchy is of no further use to them, they will be able to signify that fact; and if there is a strong minority desiring to continue the present regime no doubt the majority will consent, with the proviso that I have mentioned. As a matter of fact, there is little difference between a democratic monarchy, where the king is rendered powerless by the constittion, and a republic. I fancy England is just as democratic politically, though possibly not socially, as the United States."

Asked if he had any comments to make on the passing of Lloyd Geosge, or the British Near East policy in its bearing on the fortunes of Greece. M. Venizelos declined to answer, nor would he comment on the action of Italy in retaking the ten Dodocanese islands, which she once promised to Greece.

Peace Conference

The former Premier announced that at the approaching peace conference he would undertake to support an exchange of the Turk population in Greece for that of the Greek Nationals in Turkey. This, he said, was a matter of humanity, in which he hoped the League of Nations and the Unted States would interest themselves.

"Without going into the political phases of the matter, I think Greece should not be judged too severely for her campaign in Asia-Minor, as it was for the purpose of rescuing Greek populations that we first went into eastern Thrace and Asia-Minor. It was for this reason that I, as Premier, went there with our armies, therefore, whatever may be said regarding these campaigns, the unhappy population are not at fault because of governmental action."

(To inquiries regarding the future of Greece, and also the prospects of her securing a loan abroad, Venizelos replied:

"In several years Greece, with her thrifty commercial population, will get on a stable basis if we are able to settle the question of refugees and of the minority. At present the refugees are pouring ino Greece a million and a half strong. They are without homes, hence they present a serious menace to internal order, and there may be a huge social catastrophe with a spectre of Bolshevism stalking through our lands.

That Greek Loan

"As to a loan, we would not need one if we could collect our debts from the United States and other allied countries. It isn't generally known, but the United States never paid the $34,000,000 which it agreed to pay in 1917 when with England and France, it guaranteed Greece a loan of 30,000,000 pounds to carry on the war by the side of the Allies. The arrangement was that this should be a credit upon which we could draw through the National Bank of Greece. On the strength of this credit, we issued paper currency to provide money for carrying on the great war, and have accounted fo every penny which was spent.

"Then, after paying $14,000,000, the United States stopped payment because of the return of King Consantine to the throne. When thelatter demanded the additional $34,000,000 due from the United States, the Washington government stated that it never was notified officially of the death of King Alexander, under whose reign the credit was extended Constantine answered this by saying that he had never ceased to reign,

(Continued on page 8).

Vice-President of The Engineering Institute of Canada

W. J. FRANCIS,

Who holds a responsible position as Consulting Engineer to the Royal Hydro-Electric Enquiry Commission. He will address the re-union of the local branch of the Engineering Institute of Canada in the Empress Hotel to-morrow night.

SEEK WIDOW'S FINGER PRINTS

Hall Tragedy Investigators Would Compare Them With Mark on Cuff.

READY TO CLOSE NET

NEW BRUNSWICK, N.J., Nov. 13—Finger prints of Mrs. Frances Noel Stevens Hall, widow of the Rev. Edward Wheeler Hall, who with Mrs. Eleanor Reinhardt Mills, was found slain beneath an apple tree in a lonely section on the outskirts of the town, will be demanded by Special Deputy Attorney General Motts. This was learned to-day on authority of Mr. Mott himself.

A woman's finger print was found on the cuff of the slain rector, and it is to compare her print with that that the special prosecutor wants Mrs. Hall to submit to the test.

The special prosecutor, it was learned to-day, is replying on finger prints as well as corroborative witnesses, to back up the story of Mrs. Jane Gibson, pig raiser and so-called eye-witness, that the slayings were committed by a bushy-haired man, accompanied by a woman in a gray coat.

Has the Evidence.

Several of these prints have been obtained, and Mr. Mott is confident he can identify all but one. That is the print, believed to be a woman's finger, found on the dead rector's cuff.

"I have all the evidence necessary," said Mr. Mott to-day, dismissing reports of a new hitch in his investigation.

"It is now only a question of procedure with me," Mr. Mott declared, indicating he might not, as had been reported, await the swearing in of a new Somerset County grand jury Nov. 20, before taking further action.

"I shall know, probably by tomorrow, what action is best," he added, "and when I take it, I shall be glad to take the public into my confidence."

Three Courses Open.

Mr. Mott refused to be quoted further, but from a source close to him it was learned that he has three courses of action under consideration.

He may cause arrests on warrants, without waiting for grand jury action

He may wait the return of Supreme Justice Parker, from a today trip, and the swearing in by Justice Parker of a new grand jury.

He may ask Attorney-General McCran to convene a special grand jury.

Decision not to lay the case before the present grand jury was reported by Mr. Mott after a conference with Albert Gibb, grand jury foreman. Just what was discussed at the conference has not been made known.

ULSTER ASSOCIATION HAS ISSUED APPEAL.

Declares That Ulster Intends to Remain a Part of British Empire

BELFAST, Nov. 13.—(Canadian Press).—The Ulster Association for Peace with Honor, "composed for the most part of prominent Belfast tradesmen, has issued an appeal to the voters of Great Britain in which it is declared that Ulster intends to remain part and parcel of the British Empire."

"To fail to appreciate [illegible] position may now be franght grave danger, not only to Ulster to the Empire of which she is an intergral part."

FUR INDUSTRY OFFERS RICHES FOR CANADIANS

Should Be Fostered and Developed Rotarian Thos. Barrie Tells Rotary Club in Fine Paper

'ACRES OF DIAMONDS'

There are "acres of diamonds" lying about our doors if we have but the vision and the enterprise to grapple with the situation and take advantage of what nature has provided so richly and amply at our very hands," declared Rotarian Thomas Barrie, in the course of a most comprehensive and interesting paper on the fur situation at to-day's luncheon of the Peterboro Rotary Club.

Mr. Barrie covered the subject in graphic style and his address was one of the most informative that the local Rotarians have heard.

After dealing with the early history of the fur business and sketching the development of the Hudson Bay Company and of London, the greatest raw fur market in the world the speaker passed on to discuss Canada's place in the fur industry, and the steps that will be necessary to maintain her present proud position. Only three domains in the world answer all the requirements: Northern Russia, Canada and Alaska, and Mr. Barrie declared that because of the advent of the Soviet government Russia could be written off the fur map for at least twenty years.

Alaska, however, re pointed out, was conserving the seal industry and the native fox industry, and the results were already splendid.

The conservation and protection in Canada of our fur bearing animals, our game and fish, as one of the greatest natural resources we have, should receive every man's support, as not only can we gain a rich harvest from the sale of our fur skins and fish, said Mr. Barrie, "but we are having daily evidence of a large influx of tourists, since the motor cars come, and one of the greatest inducements for this money spending sight-seeing and sporting tourist trade is to maintain and increase the attractions that are our naturally."

Speaking of the developing of fur-farming in Canada, which has become the greatest fur-farming country in the world, Mr. Barrie pointed out that a fur farm is being started north of Peterboro, on the shores of Pigeon Lake. This district is particularly suited for raising the best muskrats, beavers, otters, minks, coons, foxes and fishers.

The speaker gave some interesting quotations as to the increase in the prices of skins—muskrat skins for instance only brought 8 to 12c thirty years ago as compared with $2.25 each last spring. The Hiawatha and Curve Lake Indians in those days would have a catch at from 500 to 1000 each. To-day the catch is large which touches 100 skins.

"There is no reason," said Rotarian Barrie, "why Canada should not develop this native and natural industy, not only in producing more of that which she is best fitted to produce but in centralizing the dressing, dyeing and manufacturing of this practical monopoly which sre now has and offering it to the world as a finished produce rather than only raw material."

Rotarian Barrie was heartily thanked for his paper.

President John Crane was in the chair to-day and among the visitors were Mr. A. F. Knight of Galt, and Dr. J. J. Middleton of Peterboro.

WOMEN' SART CLUB ENTERTAIN FRIENDS.

The executive of the Womens Art Association were "At Home" to the members and their friends on Saturday afternoon in their studio at the Conservatory of Music, during the tea hour.

A large number of ladies attended, and several new members were added to the roll of the Association.

The tea table, which was charmingly arranged with chrysanthemums, was in charge of Mrs .G. S. Cameron and Mrs. W. H. Pretty, assisted by Miss Geraldine Glover and Miss Edna Borbridge.

The following members of the executive were present to receive the guests: Mrs. F. C. Neal, Mrs. G. Porter, Mrs. T. Cruikshank, Mrs. G. R. Langley, Mrs. H. W. Morphet, Mrs. E. W. Borbridge, Mrs. J. P. Mann, Mrs. W. R. Widdess, Mrs. W. McKee Bingham, Mrs. R. Gliddon, Miss Grace Reinhardt, Miss Alford, Miss Hatton.

SHE WOULD RATHER DIE THAN BE FAT.

CHICAGO, Nov. 13.—(Special.)—"I would rather die than be fat," says Mary Garden, who has recently returned from Paris, and she tells how she reduces her weight.

LAWN BOWLERS ATTENTION

THE ANNUAL MEETING OF THE PETERBOROUGH LAWN BOWLING CLUB WILL BE HELD IN CHAMBER OF COMMERCE ROOM, GEORGE ST., ON WEDNESDAY, NOV., 15TH., AT 8 P M LARGE ATTENDANCE REQUESTED. 1d 113 6577

Dr. A. Logan Geggie Died This Morning

TORONTO, Nov. 13.—(Canadian Press).—Rev. Dr. Andrew Logan Geggie, minister for 32 years of Dunn Avenue Presbyterian Church, a prominent Scotsman, died this morning at the local hospital, aged 60. He was taken ill at the evening service of November 5th.

Dr. Geggie was one of Toronto's most popular clergymen, and his pulpit addresses and lectures were much sought after in other cities of Canada and the United States. He lost one arm early in life, and was an unusual but very aggressive pulpit figure. He lost his only son in the great war, and he personally spent some months with Y.M.C.A. work overseas.

"Although Dr. Geggie's illness was known to be serious, immediate fatal results were not anticipated and patient was alone when end came. Mrs. Geggie survives, also one son and two daughters all residing in Toronto.

WEEK-END DRUNKS WERE PUGNACIOUS

James McGuire Cracked Conductor on the Eye and John Jordan Assaulted Sergt. Deannard.

His first taste of liquor, according to his testimony in police court this morning, tangled the footsteps and the memory of James McGuire, formerly of Toronto, on Saturday night and brought him a fine of $25 and $11.50 costs for being drunk in a public place.

In the vicinity of the corner of Simcoe and Aylmer streets on Saturday night he accosted a street railwayman and asked to be directed to the nearest garage in order that he might hire a taxi to take him to Nassau, where he is engaged on the new dam. After getting the information, he used abusive language toward the man who befriended him and followed this with a blow on the face, cutting the conductor beneath the eye. Shortly afterwards he was arrested, but no charge of assault was laid against him.

"As I was coming along George street from the C.P.R. station on Saturday night" he swore in police court to-day, "I met a man who had a bottle of something. I knew him in Toronto, but I forget his name. He said he was just going around having a good time. I had two drinks from the bottle. He said it was wine That was the first time I ever took a drink and this is my first time in court. I don't remember being arrested or hitting any person."

McGuire said his home was on Mutual street, Toronto.

Assaulted Sergeant.

John Jordan was committed to the county jail for two months by Magistrate Langley for assaulting Police Sergeant John Deannard on Sunday morning, and he was also fined $25 and costs, amounting altogether to $36.50 with an option of a month in jail for having been drunk in a public place.

About 2 o'clock Sunday morning Jordan was seen lurching out of a house on Hunter street by Sergt. Deannard. He was followed along the street to the post office and entering the lane was placed under arrest by the police sergeant. In strenuously resisting the officer Jordan struck him twice on the body, one of the blows breaking a pair of glasses in their case. Sergeant Deannard was also struck on the face Jordan was finally taken to the police station by the officer and one of the constables who came to his assistance.

According to Sergt. Deannard's evidence, Jordan had been "laying" for him for a year and had threatened to "get him." Although he was arrested on a charge of being intoxicated, it was stated that he recognized the police officer in the lane.

Broke Traffic Laws.

John Victor of East City, paid $10.45 into court for cutting the corner of Hunter and George streets too sharply, and for passing a car on its right hand side, going in the same direction, T. Sarginson was fined $5 and $6.05 costs.

Sentence Suspended.

A woman who was charged with attempted suicide on Sunday afternoon was let go on suspended sentence. She took a dose of permanganate of potash, but this morning showed no ill effects of it and was thoroughly repentant.

A local doctor was fined $200 on Saturday for supplying a girl with drugs.

TO SPEAK ON HOME GARDENS

Mr. Geo. Baldwin, F.R.H.S., will give an illustrated lecture to-night at 8 o'clock in the Chamber of Commerce Rooms, over the Dominion Bank, to the Horticultural Society. The lecture will be on "Home Gardens," and all interested are invited to attend.

HOME FROM HUNT.

Mayor Taylor returned early this morning from the camp of the Peterboro Lake Hunt Club. His party had secured three deer when he left.

PAID TRIBUTE TO MEMORY OF SOLDIER DEAD

Memorial Service in Lakefield Attended by Veterans, Independent Odfellows and Orangemen

POPPY DAY RESULTS

LAKEFIELD, Nov. 13.—On Sunday morning a memorial service for the men who gave their lives in the war was held in St. John's church. Representatives of the Veterans, I. O.O.F. and Beresford L.O.L. attended and also many men and women who are always ready to pay respect to those men who laid down their lives that we might live in peace and plenty in our own country under the British flag.

Rev. C. Grant King, who took the service, gave an appropriate sermon from the 12th chapter and 1st verse of the Epistle to the Hebrews, "Wherefore seeing we also are compassed about with so great a cloud of witnesses, let us lay aside every weight, and the sin which doth so easily beset us and let us run with patience the race that is set before us." Mr. King spoke feelingly, and emphasized the point that we must believe as it is given to us the old old story of the love of Jesus Christ for men if we are to attain salvation. Christ died for our immortality, and in that cloud of witnesses which we read of, are those who gave their lives on the fields of France and Flanders that we might live in freedom. They, like the host St. John writes of in the Book of Revelations, are washing their robes in the blood of the Lamb, and making them as white as snow.

Got Substantial Sum.

Saturday, November 11 was "poppy day" in Lakefield. Ten teams of young people sold poppies all day and realized a substantial sum. The girls worked very hard as they were anxious to do their bit. The poppies sold like wild fire, and they were sold out before the time set to turn in their boxes, which were attractively decorated with blue and white paper and the ever present scarlet poppy. The money was counted by Comrades MacFadden, Kennedy, Stenner and Marling of the G.W.V.A. and afterwards the Ladies' Auxiliary served dainty refreshments to the young girls and the committee.

The following are the names of those who tagged: Team 1, Yvonne Stuart and Ida Webster; Team II, Grace Watson and Winnie Payne; Team III, May Mahood and Hazel Crawford; Team IV, Margaret Bissonette and Roleen Darcy; Team V, Inza Johnson and Alice Nicholles; Team VI, Jean Ridpath and Helen Burgess; Team VII, Jean and Hannah Webster; Team VIII, Doreen Johnston and Margaret Charlton; Team IX, Isobel Sutton and Mary Tanner; Team X, Mildred Darling and Lottie Lemay.

The winning teams in amounts collected were: Teams IV, V and I.

U.F.W.O. DANCE

PETERBOROUGH BRANCH U.F.W.O. ANNUAL DANCE IN THE G.W.V.A. HALL ON WEDNESDAY NIGHT NOV. 15TH., FOLLIS ORCHESTRA. COME AND BRING YOUR FRIENDS—YOU'LL ENJOY IT. 2d 8 13 6464

NOTICE.

AFTER DEC. 1ST THE ROYAL THEATRE WILL NOT ACCEPT MERCHANTS' ADVERTISING TICKETS, AS THE CONTRACT EXPIRED OVER SIX MONTHS AGO. 2d-113-6554

CHRISTMAS GREETING CARDS

THE FINEST STOCK OF CHRISTMAS CARD PROCURABLE DOZENS OF DESIGNS—CARDS IN STOCK — MAKE SELECTION EARLY PRICES DOWN. SEE SAMPLES AT THE EXAMINER OFFICE. dtf.

CITY BILLIARD LEAGUE

ALL TEAMS WISHING TO ENTER FOR THE COMING SEASON ARE INVITED TO SEND IN THEIR NAMES ON OR BEFORE NOV. 20, 1922.—F. W. EGGLETON, SERETARY.— PETERBORO CITY BILLIARD LEAGUE, 'SONS OF ENGLAND' HALL. 3d 113 6511

FOR SALE.

HAPPY THOUGHT RANGE, WITH WATER FRONT AND WARMING OVEN. IN GOOD CONDITION. EXTRA GOOD BUY. APPLY 457 DOWNIE STREET. 2d113

6
Weeks To Xmas
Give Photographs This Year.
TheRoyStudio
The Photographer in Your Town

PETERBOROUGH AUTO RADIATOR REPAIR

Automobile Radiator Repairing. New Cores and Wrecked Radiators a Specialty. All Work Guaranteed.

Drive Your Car Down, and We Will Take Off the Radiator. Automobiles Repaired Promptly. Authorized Studebaker Car Service.

ROLAND BEST ARD GARAGE

207 Simcoe Street 'Phone 1364

CLASSIFIED ADVERTISING

Cash Rates—25 words or under: Once 25c; two consecutive insertions, 40c three consecutive insertions, 50c. Extra words charged: Each first insertion, 1c; subsequent insertions 1-2c. Inserted by the month, 15c per word.

Terms—If not paid for when order is given, a charge of double the above figures will be made.

Time Limit for Advertisements—No advertisement accepted for insertion under proper classified headings, unless received by 11.30 a.m.

Method of Counting—Each initial letter, abbreviation, dollar and cent sign, figure, words of address, etc., count as full words. An additional charg of 10c made for remarks. When answering advertisements "Apply at the Examiner Office for address," give the last four figures at the bottom of the advertisement.

TO-DAY'S BLUNDER CORRECTED

Dangerous medicines should not be left in the same room with the patient.

POULTRY AND EGGS

FOR SALE — 8 ROOMED RED brick house, north, all conveniences —mantel; nice locality; easy terms. Apply Examiner for address. 3d114 6329

ARCHITECTS.

W. & WALTER R. L. BLACKWELL — Architects. Office, Bank of Commerce Building, corner of Hunter and Water Streets. Telephones, Office, 1806J; Residence, 1272.

W. H. BARRY—Architect. Plans prepared for Monumental, Commercial and Domestic Buildings. Office, 529 Gilmour street. Phone 567.

BARRISTERS AND SOLICITORS

GORDON & O'BRIEN—Barristers, Solicitors, Notaries. Money to loan on easy terms. Special attention to Patents and Trade Marks. Phone 219. G. N. Gordon, J. A. O'Brien.

S. T. MEDD—Barrister, Solicitor Notary. Office over the Dominion Bank, corner of George and Simcoe Streets. Telephone No. 22. Private funds to loan at current rates upon easy terms.

C. R. WIDDIFIELD, B.A., Barrister, etc., and Solicitor for the City of Peterboro. Money to Loan. Office, over the Bank of Commerce. Phone 550.

PECK, KERR & McELDERRY, Barristers, Solicitors and Notaries. Office, Water street, Peterboro. Money to loan at the lowest current rates of interest on easy terms of payment. E. A. Peck, F. D. Kerr, W. J. McElderry.

O'CONNELL & CORKERY — Barristers, Solicitors and Notaries. Money to loan at the lowest current rates of interest. Daniel O'Connell, John R. Corkery, Hunter street, two doors west of the Post Office.

DUMBLE & JOHNSTON—Barristers, Solicitors, etc. Office, over the Toronto Savings and Loan Company, George St. D. W. Dumble, K.C., W. Johnston.

A. E. DIXON—Barrister, Solicitor, etc. Office, Hunter and George Strets. Entrance next to Madill's drug store.

HALL & HALL—Barristers, Solicitors and Notaries Public, Hunter Street, Peterboro, next to St. John's Church. Money to loan at the lowest rates of interest. E. H. D. Hall, Basil D. Hall.

MOORE & WEARING — Barristers and Solicitors, 403 Water Street, opposite the Post Office. Money to loan at the lowest current rates of interest. Jos. Wearing, M.A.

R. R. HALL—Barrister, Solicitor, etc., Peterboro, Ont. Office, corner of Hunter and Water streets, over the Canadian Bank of Commerce. Trust Funds to loan on easy terms of payment.

JAMES FORDYCE STRICKLAND—Barrister, Solicitor, Notary Public. Money to loan. 375 Water street, Peterboro. Phone 191.

WILFRED F. HUYCKE, Barrister, Solicitor, Notary Public. 395 Water Street. Telephone 239.

MEDICAL.

DR. BUCHANAN, F.R.C.S., Edinburgh; M.R.C., Eng.; L.R.C.P., London. Eye, Ear, Nose and Throat Specialist. Hours, 9-11, 2-4 p.m., and 7-9 p.m. Phone 519 Office, corner of Water and Murray Streets.

T. GEORGE LOUDON, M.D., C.M. Physician, Surgeon and accoucheur. Office, 201 Brock street. Phone 1868. Office hours, 9 to 11 a.m., 2 to 4 p.m. 7 to 8 p.m.

MONEY TO LOAN.

We have funds to loan on Real Estate Security at the lowest rates. GORDON & O'BRIEN. Phone 219.

OSTEOPATHY.

DR. BRUCE E. MARSHALL—Osteopathic Physician. Office, 242 Hunter stret. Hours, 9 to 11, 2 to 4 p.m., 7 to 8 p.m. Telephone 116W.

DRS. WALMSLEY & SETTLE—Osteopathic Physicians. Office in Sun Life Building, corner of Hunter and Water Streets. Entrance 124 Hunter Street. Phone 649 Office Hours, 9 a.m., to 9 p.m.

CHILDREN'S AID SOCIETY —of— PETERBORO CITY AND COUNTY

For the Care of Neglected and Ill-Treated Children.

G. W. POWELL.

Assistant Secretary and Inspector. 388 George Street. 'Phone 1044W. Office Hourse: 12 to 2 and 6 to 8 p.m.

BABY CARRIAGES, Etc.

FOR SALE — CREAM WICKER baby carriage, newly re-tired and in perfect condition; also a baby's sleigh. Apply Examiner for address. 3d114 6330

HELP WANTED—Male

MAKE MONEY AT HOME—$15 to $60 paid weekly for your spare time writing show cards for us. No canvassing. We instruct and supply you with work. West-Angus Showcard Service, 29 Colborne Building, Toronto. dtf 730.

WANTED—YOUNG MAN 16 OR over, experienced in dairying for winter months; wages $15. Apply to H. D. Bigelow, Cavan; 'phone Millbrook 100 ring 13. 3d 114 6342

FIREMEN, BRAKEMEN, Beginners $150, later $250 (which position?) Railway, Box 6226 Examiner. 12d 7 11 13 14 18 20 21 25 27 28 2 4

WANTED — BOY TO LEARN THE grocery and butcher business. Apply in own handwriting to Box 6565 Examiner. 2d114 6564

A LEADING LIFE INSURANCE Company has a good opening for a bright energetic young man; apply in writing stating past experience to Box 6547 Examiner. 3d114 6547

WANTED A STRONG BOY WILLing to work to learn the candy making business; good wages to start. Apply Dean's CandyShop, opposite the Capitol Theatre. 3d115 6562

HELP WANTED--Female

WANTED — MAID TO ASSIST with housework. Apply at Examiner for address or phone 1442J. 3d113 6530

GOOD GIRL FOR IRONING. Apply Fanning's Laundry. 3d115 6574

WANTED — KITCHEN GIRL or woman. Apply American Hotel 3d 115 6368

WANTED — AN EXPERIENCED waitress; good wages; short hours. Apply Louis Cafe. 3d115 6371

WANTED — A GOOD GENERAL Apply at the Examiner for address. 3d114 6283

SALESLADY WANTED WITH good references; experienced preferred. Apply 293 George Street. 3d113 6534

WANTED — GIRL FOR GENERal housework; good wages. Apply 272 Burnham street. 3d113 6531

WANTED — A HOUSEKEEPER for a family of five; good home. Apply at Examiner for address. 3d113 6322

A RESPECTABLE MIDDLEaged motherly woman, small family. Highest wages if satisfactory. Mrs. Hamilton, 805 George street. Phone 949J evenings. 3d114 6553

NOTICE.

GRAMOPHONE RECORDS EXchanged. 'Phone 1035J 6d116 6520

HENRY BROS. CARPENTERS and builders, estimates given on new and repair work. Also hardwood flooring of all kinds. Phone 1024. Residence 14 Murray street. 26d123 6015

PHONOGRAPHS REPAIRED, T. Griffin, 124 Park street north, 'Phone 2163W 26d 122 5967

CHIMNEYS

CHIMNEYS AND FURNACES cleaned, etc., also roofs repaired. Phone 1851W. 26d116 5768

CARTING AND EXPRESS — Cartage and Express, large or small orders, any distance. Phone 619M. William Black, 261 Perry street. 26d116 5820

ANNOUNCEMENT

I WISH TO ANNOUNCE TO the Public that I am in the Taxi Business with a first class seven passenger Sedan Car. Excellent service. Reasonable rates. 'Phone 1886J. H. Howell, 273 Simcoe street 6d 113 6233

SITUATIONS WANTED

WIDOW — 33, IRISH, SEEKS POsition as housekeeper or companion or widower; 2 girls, 8 and 3 1-2 years; city preferred; disengaged at present. Kathleen Harvey, care of Williamson Bros, R. R. No. 3, Peterboro. 5d113 6262

YOUNG MAN, 23, SENIOR MAtriculant, knowledge of bookkeeping, higher accountancy student, experienced on time and stockkeeping, desires a position that will eventually lead to something worth while. Apply Box 6327 Examiner. 3d114 6327

HOUSES, REAL ESTATE

FOR SALE — 6-ROOM CLAPboard House in East City. Apply Examiner for address. 6d 113 6227

6 ROOM FRAME HOUSE, THREE piece bath, west side, $2000. 7-room brick with stable, west side, $2900. Small down payments, the balance like rent. Apply 344 King 3d113 6303

FOR SALE — 8 ROOMED RED brick house, north; all conveniences; mantel; nice locality; easy terms. Aply at the Examiner for address. 3d115 6329

FOR SALE — CHEAP, GOOD terms same as rent, one 7-roomed frame house, newly painted with two extra lots and stable. Also one 5-roomed cottage with three extra lots on Chamberlain street. Apply 293 Dalhousie or 'phone 273J. 6d 118 6370

FOR RENT

TO RENT — A PART OF A BEAUtiful house, East city. Phone 1227J 6d117 6336

TO RENT — VERY WARM COMmodious house. Telephone 2017J. 6d116 6305

HOUSE TO RENT. — GARAGE and garden. Apply 612 Armour Road. 3d 7 9 13 6455

FOR RENT — HOUSE AT 461 McDonnell street. Apply at Warner Drug store. 113 6529

CHEERFUL, COMFORTABLE heated apartment, modern, 451 Water street. 6d 118 6366

TO RENT — 6 ROOMED HOUSE, 173 Lock street. Apply J. Goselin 45 Crescent street. 3d115 6572

NICE FURNISHED BED ROOM central. Apply Examiner for address. 3d 114 6341

TO RENT — APARTMENTS heated; conveniences; gas. Apply 168 Antrim street. 3d115 6355

TO RENT — BRIGHT MEDIUMsized house, conveniences; Antrim street, near George. Good garden. Apply 183 Antrim street. 3d113 6308

TO RENT —MODERN — SEVEN roomed house, in East City. Apply 88 Douro or 218 London Street. 3d115 6571

TO RENT — FURNISHED HEATed room to a couple or girls for light housekeeping; all conveniences. Apply at Examiner. 3d114 6334

FOR RENT — 6 ROOMED HOUSE easily heated; water and light; $12 per month, 506 Sherbrooke street. Apply 263 Hunter. 3d113 6311

FOR RENT — HALF HOUSE IN East City. Apply to Examiner for address. 3d113 6301

TO RENT — COMFORTABLE bedrooms with use of bath and kitchen. Apply evenings, 699 Water street. 4d114 6312

FOR RENT —HEATED APARTment; Grand Central Building. Immediate possession. Apply 437 George street. dtf

FOR RENT — GARAGES FOR rent; centrally located; also storage accommodation. Apply 437 George street. dtf

TO RENT — TWO OR THREE rooms suitable for offices or apartment on George street; central. Apply 148 Antrim or phone 1666W. 3d115 6356

FOR RENT — A STEADY REspectable lad can have a comfortable bedroom in modern home; use of phone, with or without board. Apply phone 427W. or 243 McDonnel street. 3d114 6332

TO LET — A WELL HEATED apartment of 2 or 3 rooms on bath flat; all conveniences; good central location; suitable for a young couple; references required. Apply at Examiner for address. 3d113 6319

STORE AND APARTMENT to Let. Reasonable Rent.

Large Pea Coal for Sale.

Also Cast-Iron, Hot Water Radiators, and Rubber Belting.

A. LOW & CO.

264 Simcoe Street

'Phone 697—Night and Holiday 1027

It Pays to Advertise.

ARE DEADLOCKED NOW

PARIS, Nov. 13.—(Special).—England and France are deadlocked over the Lausanne conference. Kemalists in Near East clash with Allies.

SITUATIONS VACANT

STUDENTS MAKE BIG MONEY between now and Christmas. Pay every night. Apply evenings, H. Gilbert, 182 1-2 Hunter street. 3d 115 6363

EARN $15 TO $75 WEEKLY AT home; spare time or full time work Write show cards and price tickets for us. We teach by mail and provide the work. Booklet free. Kwik Showcard School, Toronto. 3d13 15 18 6300

FOR SALE

FOR SALE — .303 ROSS RIFLE, never used, and 80 loaded shells, for same; $40.00. E. Symes, 207 Rink street. 3d113 6316

FOR SALE — LARGE HEATER in first class condition. Phone 575J. 3d115 6576

FOR SALE — NEW MILCH COW (Durham) 4 years old. Apply at Examiner for address. 3d114 6337

"A NO. 1" TIRES, $8.75. — W. Juniper, Vulcanizing Shop, 180 Charlotte street. 6d118 6570

FOR SALE — CROWN HURON range, wood or coal; cheap for a quick sale. Apply 455 Stewart St. 3d114 6339

FOR SALE — BICYCLE ALMOST new; $30.00. Apply Examiner for address. 3d115 6343

FOR SALE — MODERN JEWEL stove in 1st class condition. Apply 221 Brock street. 3d113 6320

FOR SALE — A QUANTITY OF Spy apples (grounders), the very best for present use. Apply E. Brown, Port Hope. 3d114 6552

FOR SALE — STOVE — PARLOR cook, self feeder. Apply 607 Chamberlain street, between hours 5.30 and 7.30 p.m. 3d113 6315

FOR SALE — WALNUT SIDEboard, half dozen dining chairs, carpenters work bench and other article. Apply 508 Charlotte. 3d114 6328

FOR SALE — 1900 WATER POWer washing machine, in good condition, $10.00. Apply 94 Stewart. 3d115 6575

FOR SALE — WEST END WOOD Yard, dry mixed slabs, cut 12 in. long, $4.50 half cord. Phone 1911W J. F. Gray. Prompt delivery. 6d116 6535

FOR SALE — A NUMBER OF good pure bred Leicester and Oxford rams; quality and price right. Clarke Garbutt, R. R. 3, Lakefield. Phone 597 ring 3. 6d118 6345

FOR SALE — READING LAMP, with solid brass upright and marble base; brass framed art glass shade. Apply at Examiner for address. 3d115 6360

FOR SALE — 1 NEW QUEBEC heater with grates; also one without grates; and one small parlor heater. 369 Edinburgh street. 3d115 6346

FOR SALE — SETTEE, KITCHEN sideboard, chairs, tapestry, rug, runner, medium heater, cross cut saw, single plow, harrows, single platform sleigh, auto pump. 257 Wolfe. 3d114 6326

WOOD FOR SALE—GOOD MIXed dry wood, cut 12 inches long, 40 per cent. hardwood. $11 per cord. Good maple slabs, cut 12 inches long, $14 per cord. Phone 1294W. B. Revoy. 6d113 6240

FOR SALE — GOOD CASH fruit and grocery business in central part of city. Good reasons for selling. Stock is light. For particulars call at 293 Dalhousie or 'phone 273J. 5d 117 6369

FOR SALE — CHEAP, GOOD washing machine, clothes horse wood or coal heater, dressers and stands, hall rack, writing desk, kitchen table, chairs, rockers, gramaphone and other articles. Apply 27 Park street south, corner Park and Parnell. 3d 115 6367

FOR SALE — A NUMBER OF household articles, including china cabinet, piano case organ (7 octaves) also 32 ft. extension ladder (new). Mornings and evenings. Apply to 341 George street south, or phone 1740W. 3d114 6335

FOR SALE—ELM WOOD, SAWed and split, $8.50 per cord at the pile, also cedar $6 per cord, and good winter onions $1.75 per bag delivered. Walter Douglas, R. R. No 5 Peterboro, 'Phone 101 ring 31 6d 113 6456

FOR SALE—ONE 1-4 H.P. Electric Motor, One 2 H.P. Electric Motor, one power grind stone equipped with pulleys, one Oliver typewriter, one Empire typewriter one flat top desk, one standing desk and other office furniture, A lot of shafting and pulleys for particulars apply Review Office. 26d 11 7 6034

WORK WANTED

MOVING AND CARTING — ANY distance. Phone 1440M or 991 R Beatty Bros., 35 Conger Street. fs-26 28 29 1-2 3

WANTED — WORK BY THE DAY or washing done at home. Apply Examiner for address. 3d113 6310

WANTED — CASHIER FOR butcher shop. Apply 54 Hunter St East. 3d 115 6364

WOMEN WANTS WORK BY the day in private families. Apply Examiner Box 6362

OLIVER HAYWARD, FIRST-class carpenter, wants work. Phone 1948W. Residence Hartley avenue. 6d168 6344

WORK WANTED —ODD JOBS— chimneys built; cement work done Reasonable prices. Apply 4 Benson avenue. 6d 113 6209

WORK WANTED—ODD JOBS — chimneys built; cement work done. Reasonable prices. Apply 4 Benson avenue. 6d119 6358

WANTED

WANTED — AN EXPERIENCED waiter; good wages; short hours. Apply Louis Cafe. 3d113 6271

WANTED — A BABY CARRIAGE in first class condition. Phone 799W 2d113 6318

WANTED TO RENT FOR 1-2 day, sweeper vacuum with attachments preferred. Telephone 575W 3d115 6349

ROOMERS WANTED — 2 BUSIness men to room together (breakfast if desired). Apply 258 McDonnel street. 3d114 6331

WANTED—AUTO TIRES, RUBbers, boots and shoes; sound second hand bags, scrap copper and brass, all kinds of scrap iron, delivered to STEVENS, next to Cold Storage. Address 364 Mark St., Peterborough, or phone 1209W.

WANTED — COPIES OF LADIES Home Journal — 3 of August and 2 of September. Will pay 25c each for these copies if in good clean condition, at the Examiner office. 3d115 6353

LOAN WANTED

WANTED — $3,000 LOAN ON first mortgage on hotel and property worth $10,000 Good security. I pay 8 per cent. Apply P. O. Box 98, Port Hope, Ont. 12d 119 6445

WANTED — ROOM AND BOARD for a young gentleman with factory hours, in private family. Phone 1740W between 5 and 7 or Apply Examiner. 3d115 6573

LOST

LOST—BLACK LEATHER HAND bag, in W.O.W. hall or on George, Charlotte, King or Bethune stree. Finder please leave at Examiner office. Reward. 3d113 6317

LOST — PURSE ON SUNDAY night between Peterboro and Nassau, containing sum of money. Finder leave at the Examiner, reward. 3d115 6350

LOST — A BOX OF TOOLS ON Charlotte or Park street Sunday afternoon, November 12. Finder please leave at Duffus Motor Sales and receive reward. 3d115 6354

LOST — BLACK KITTEN — 4 months old. Finder please return to 611 Stewart street. Phone 1559J Reward. 3d115 6359

LOST—BLACK LEATHER PURSE on Saturday on Aylmer street, between Charlotte and London. Finder please leave at the Examiner or phone 154F. Reward. 2d114 6561

LOST — BROWN WOOLLEN knitted scarf on Saturday night on Sherbrooke or Aylmer street. Finder please leave at the Examiner. 3d115 6357

LOST ON GEORGE STREET BEtween Opera House and Hunter street, a brown leather purse containing a sum of money. Finder please leave at the Examiner. Liberal reward. 3d115 6338

LOST — STRAYED FROM LOT 26, concession 8, Otonabee, one light red milch cow. Finder please notify G. Thompson, 117 Aylmer or phone 698. 3d114 6314

STRAYED — FROM THE PREMises of James E. Brown, lot 3, con. 3, Dummer, 1 two year old heifer, dark red, with white marks. James E. Brown, R. R. No. 3, Norwood. 5d116 6340

WOULD THE PARTY FINDING half a dozen silver knives on a stall in the Market Saturday morning, kindly return to Mrs. Nicholls 700 Concession street, or phone 1294M. Reward. 3d115 6556

STRAYED ON THE PREMISES of W. H. Hutchinson, South Monaghan, a single comb brown Leghorn rooster. Owner please call. 3d15 6372

Peterboro Speakers, Etc.

(Continued from page 1.)

world. You know with what spirit Canadians sustained the splendid traditions of the British army by being the very spearhead of the attack and equal to the Guards themselves.

"Why is this day so dear? Because it saw the dawn of a new liberty. If the enemy had won the war we would be a Prussian colony by now. This would have been a hopeless, helpless place had you not won."

Work Still To Be Done.

Evil was not yet vanquished, Judge Huycke continued. Affairs had not developed as was expected. "It is your duty now to make things better in your own homes, in your towns and in your country."

The reason for all the sacrifice and suffering was baffling to men. Only God knew it. "But one result should be, that out of the furnace of affliction Canada may be a better place and each of your lives be stronger for the sacrifice you made and the nobility you have shown."

His Honour said he should like to see the War Veterans' Association exercising an influence that was possible to no other organization. In the United States it was a high patent of nobility to belong to the Grand Army of the Republic, and in those days it was almost impossible for a man to be elected unless he was a member of the G.A.R.

"I don't mean that you should enter politics, but I do feel that men who fought in the war should be in responsible places, because by the fact that they were soldiers and on their record in the war and after they have showed that they are the best men in existence for responsible work."

Mr. Gordon's Address.

Mr. Gordon's address was an interesting review of the greatness of the British Empire. "While we have the mightiest and wealthiest Empire that was ever known," he said, "still vast areas and populations do not necessarily imply enduring power. It is a high ideal of character and appreciation of duty that makes for grandeur and greatness of Empire." This was the plain lesson of history that must be vigilantly heeded, and Mr. Gordon pointed out that each individual in the nation could play his part in maintaining the ideals and integrity of the Empire, and affection for the Mother Land. Canada had no peasant or serf classes and any man was entitled to every position he could attain through his efforts and the opportunities given to him. No country offered so many opportunities as Canada, but these advantages involved duties of fellowship, the maintenance of harmony and good-will and fidelity to our institutions.

In the general conversation that was afterwards introduced Mr. Gordon promised to give his personal attention to several problem cases respecting returned men, and also intimated the special committee of the House of Commons was considering pension regulations with a view to making them more elastic.

A vote of thanks was tendered the speakers in a resolution by Cecil Peterson, seconded by Fred. Boggs.

AUTOS FOR SALE

FOR SALE — OVERLAND 854 Chassis. Apply 183 Lock. 'Phone 1088J. 3d 115 6365

FOR SALE — 1921 MAXWELL car, also garage; price reasonable. Apply 206 Lansdowne. 'Phone 1982W. 3d116 6558

AGENTS WANTED

WANTED LIVE AGENT AT PETerboro for Watkins Quality Products. Big profits. 100 per cent repeat orders. Write to-day the J. R. Watkins Company, Hamilton. 6d1186565 6d118 6565

AGENTS MAKE $10 DAILY TAKing orders for new book, "Story of Canada," containing over 70 pages, 150 illustrations; history of Canada from the earliest settlement to the present. Also rism Books and Bibles. Enormous demand; big profits; credit given; freight paid; exclusive territory; outfit free; act at once. Winston Co., Dept. C., Toronto. ws tf

AGENTS — 150 PER CENT PROfit. Sell the Airmeter! The air control for Fords. Makes starting easy—cuts running costs—increases efficiency. Quickly installed without removing carburetor. Moderate price. Write for particulars now! Airmeter Manufacturing Co. Dept. A., 218 York street, Ottawa, Ont. 2d11 16 6541

REMOVED

Our new and second hand business from 283 George Street to 213 Charlotte Street, corner Louis street. Special—Two double barrelled shot guns at a big snap. One door left with frame. Two windows with frames. Best condition. Cheap for quick sale.

Big stock of new and second hand furniture at cut prices.

A GHERNIKOFF,

213 Charlotte Street.

The Coughs and Colds of Children

Only the mother knows how hard it is to keep the children from taking cold, they will get overheated and cool off too suddenly, get their feet wet, kick off the clothes at night, and do a dozen and one things the mother can't prevent.

A great many mothers are now giving their children

DR. WOOD'S NORWAY PINE SYRUP

It is pleasant and nice for them to take and relieves the cough or cold in a very short time.

Mrs. J. Wilson, Portage La Prarie, Man., writes:—"I have used Dr. Wood's Norway Pine Syrup for my five children. My little girl, two years old, had a very bad cold last Winter, which I thought was croup, I had some "Dr. Wood's" in the house so gave it to her and she was fine the next day; also my baby, three months old, had a bad cold and I gave it to him. It cuts and brings up the phlegm, and is the best cough medicine I ever used."

Price 35c. and 60c. a bottle; put up only by The T. Milburn Co., Limited, Toronto, Ont.

WAS INSTANTLY KILLED.

TORONTO, Nov. 13.—(Canadian Press).—Caught between two railroad cars on a short siding from the C.P.R. main line, William Broomer, 42, was almost instantly killed yesterday morning. He was employed by the C.P.R. as a switchman.

POISON CONSPIRACY.

CHICAGO, Nov. 13.—(Special.)—A "poison ring conspiracy" among the colony of "female Bluebeards" is suspected. A third case comes to light here.

RAILWAY TIME TABLES

GRAND TRUNK TIMETABLE.

(Corrected to date.)

No. 96—8.05 a.m., for Port Hope and Toronto.
No. 98—8.38 a.m., for Lindsay, Blackwater Junction, Orillia, Midland, North Bay and Toronto.
No. 98.—8.25 a.m., for Hastings, Campbellford, Belleville and points on the main line east.
No. 169—8.30 a.m., for Lakefield.
No. 92—12.04 p.m., for Lindsay, Port Hope, Toronto, Buffalo, making connections with the International Limited for London, Detroit and Chicago
No. 109—12.15 p.m., for Hastings, Campbellford, Belleville and Ottawa.
No. 371—12.25 p.m., for Lakefield.
No. 98—5.56 p.m., for Lindsay, Orillia, Midland, North Bay and Toronto.
No. 99—5.19 p.m., for Lindsay.
No. 94—9.10 p.m., for Port Hope, Montreal and Boston.

CANADIAN PACIFIC RAILWAY.

(Corrected October 16, 1922.)

GOING EAST—
11.59 a.m. — Norwood, Havelock, Bonarlaw, Tweed, Perth, Smith's Falls, Kingston, Ottawa, Montreal and intermediate points daily. On Sunday this trains proceeds east only as far as Havelock.
8.20 p.m.—Indian River, Norwood, Havelock and Tweed. Daily except Sunday.
12.03 a.m.—Havelock, Tweed, Kingston, Perth, Smith's Falls, Montreal, St. John, Boston and New York. Daily except Saturday.
1.50 a.m.—Havelock, Tweed, Kingston, Perth, Smith's Falls, Montreal, St. John, Boston and New York. Daily except Saturday.
2.42 a.m.—Montreal, Sundays only.
GOING WEST—
5.16 a.m.—Myrtle, Toronto, Guelph, Goderich, Hamilton, Galt, Woodstock, St. Thomas, London, Chatham, Detroit, Chicago and New York. Daily.
6.01 a.m.—Toronto (Yonge street), Hamilton, Owen Sound, Teeswater and intermediate points. Daily except on Sunday.
6.54 a.m.—To Toronto. Sunday only.
7.36 a.m.Toronto, Hamilton, Brantford, Buffalo, Rochester, Boston, New York, Galt, Woodstock, London, Chatham, Detroit and intermediate points between Peterboro and Toronto. Daily except Sunday.
9.35 a.m. — Bethany, Lindsay, Orillia, Port McNicol and intermediate points. Daily except Sunday.
3.50 p.m.—Toronto, Hamilton, Brantford, Buffalo, New York, Galt, Woodstock, London, Windsor, Detroit, Chicago and intermediate points between Peterboro and Toronto. Daily.
6.50 p.m. — Lindsay, Toronto, (Yonge street), and intermediate points. Daily except Sunday.

ESTABLISHED 1912.

FOR SALE

5-Roomed Brick House, on Westmount $1,800

FOR RENT

5-Roomed Brick House, on Westmount $10

6-Roomed Brick House, in terrace, on Bolivar street $22

—by—

T. WALKER & CO., 245 RUBIDGE ST

Phone 1002

FOR SALE

Brick House, 6 rooms, 3 piece bath, furnace, lights and gas $3500

175 Acres close to the city; good buildings $12,000

200 Acres, 140 workable; all seeded, running water; ideal ranch; well fenced $5,500

100 ACRES close to the city Brick House, good barn stock and implements; lots of fruit. $7,000

McIntosh & Storey

190 Charlotte St. Phone 1623J

FOR SALE

New Brick House, West End, modern, large lot, easy terms, price $4500
Brick House, central, modern, large lot, immediate possession. Price $3500
Brick House, modern, north end, immediate possession $3000
Brick House, modern, west end, large lot. Price $4600
Brick House, modern, except furnace, large lot with fruit; easy terms. Price $3600
Brick House, partly modern, west end, large lot $2600
Frame Bungalow, ready for bricking, 5 rooms, modern except furnace, tile finish in bath room and kitchen. Price $3500

For particulars and inspection of the above, apply—

J. T. O'CONNELL & CO.

136 Hunter Street West.

Phones: Office 376; Residence 1359.

CATTLE MARKETS.

TORONTO, Nov. 13.—(Canadian Press).—Receipts 6,136; trade slow. Quotations: Heavy beef steers $6 to $7; butcher steers, choice, $5.75 to $6.50; butcher cows, medium, $2.50 to $3.25; calves $10 to $11; lambs $13 to $13.75; hogs, medium, selects $11.50.

WEAKENS THE CASE.

NEW BRUNSWICK, N. J., Nov. 13.—(Special.)—The affidavit of the negress discredits the testimony of Mrs. Jane Gibson and weakens the State case against two suspects in the Hall-Mills murder case.

Telephone 790 When You Want Your

Piano or Organ Tuned

Player Pianos a Specialty

All Work Guaranteed

W. H. CUNNINGHAM

560 Weller Street.

CHINA PAINTING

Mrs. Langley McCarthy Teaches Biscoff's New and Beautiful Work in CHINA PAINTING

Wood For Sale

½ Cord 4ft. Hemlock Slabs..... $4.00
½ Cord 12in. Hemlock Slabs..... $4.75
1 Team Load 12in. Slabs $7.00
1 Cord 4ft. Hardwood $13.00
1 Cord 12in. Hardwood..... $14.00

Also Mixed Wood.

H. H. DINSDALE

'Phone 153 — 191½ Charlotte Street

DAVIS-THOMPSON COMPANY, LIMITED

Insurance and General Agency

433 GEORGE ST. PHONE 40

5½% Interest

paid by this institution on its Debentures which are issued for a term of 5 years, in sums of $100 and upwards.

4%

(Half-yearly) paid on deposits. One Dollar opens account.

TORONTO SAVINGS & LOAN CO.

435-437 George Street, Peterboro

[illegible] Evening Examiner

— Editorial, 1691. Business Office, 1600. Private Exchange to all Departments.

Examiner is a member of the Audit Bureau of Circu-

Daily Examiner, published every lawful evening. The ...ugh Examiner, Limited. Office, 419 George Street.
Weekly Examiner, published Thursday morning.
Subscription Price of The Daily Examiner is $6.00 ... delivered in city; out of town subscribers, by mail, ...r year; that of The Weekly Examiner is $1.50.

U. S. REPRESENTATIVES.

...al U. S. Representatives — W. H. Stockwell, 623 ... Building, Chicago, Ill.
Charles F. Miller, 225 Fifth Avenue.
...ates on application.
R. M. GLOVER, Managing Director.

..., NOVEMBER 13, 1922.

Total A... in Exces... $650,000...

Head Office M...

WARSA... HOUS...

Used As... Dressing-...

...ZE" OR BULLETS?

...discussion has been taking place in ...nd generally as to the necessity of ...ifficult for the crooks and criminals ...

...r's contention has been that the ques-...g the manufacture of revolvers should ...onsideration.

...at it would take a lot of educational ...e those in authority of the necessity of ...step, something should be done in the ...ep weapons out of the hands of those ... for illegal purposes.

...however, as the law apparently believes ... whisky is more dangerous than a loaded ...ll be difficult to make much progress.

...nt sentences in Ontario seem to indicate ...s regarded as more deadly than bullets. ...y should a man convicted of carrying two ... a "billy" be sent to jail for only three ... in the same Court an individual con-...victed of being in illegal possession of a quantity of ...liquor received a sentence of six months?

MAGUIRE'S RELEASE.

With the action of Mr. Justice Riddell in ordering the release of Trevor Maguire, returned soldier, who was convicted of using seditious longuage, there will be general agreement.

Maguire served with distinction in France, his valour being attested to by the fact that he won the D.C.M.

He got into trouble because he talked too much, and his wild remarks led to his arrest and trial.

The jury did its duty by convicting him.

The lesson was necessary for albeit freedom of speech should not be interfered with, there must be a limit to what people are allowed to say of a treasonable nature.

But no one wanted to see a man who had offered his life for Canada sent to jail for talking nonsense, especially as there is no indication that this unlucky veteran is of agitator type.

He is likely to be a much more useful citizen of Canada because of his release by Mr. Justice Riddell than he would have been if he had had to serve a long sentence for his folly.

A PENALTY CLAUSE.

The hands of Fuel Controller Ellis have been greatly strengthened by an Order-in-Council which has been passed imposing a fine of $20.00, and costs, for each sale of anthracite coal at prices in excess of those set by the Controller.

So far the Order-in-Council is only applicable to Niagara Falls, but any other municipality may have this provision extended to it by having the Municipal Council pass a resolution asking for this action to be taken.

The onus is placed on the municipality, which is the proper procedure.

Hitherto with no penalty clause attached, fuel control has been ineffective.

The situation is different now, and any municipality which feels that profiteering in coal is going on, has the remedy in its own hands.

All that is needed is to ask the Provincial Controller to fix a price, and then request a penalty proviso.

If a dealer charges more than the fixed price he can be fined $20.00 for each infraction of the regulations.

The municipality is expected to appoint a local fuel controller, to whom complaints of profiteering can be made.

The Peterborough Council has hitherto declined to take advantage of the regulations devised for the protection of the consumer. Whether the addition of the penalty clause to the Fuel Controller's powers will make any difference in the municipal attitude remains to ...een.

MR. CRERAR'S WARNING.

...s letter of resignation from the leadership of ...ssive Party, the Hon. T. A. Crerar sounds ... to some of the leaders of that movement ...peal to the majority of Canadians as timely ...able.

... former Progressive leader points out the dang... a purely class organisation.

"Those among our friends," he writes, "who hope to exert a political influence in the country for the country's good, and hang out the sign, 'None mut farmers need apply,' are doing unwittingly not only a disservice to their country as a whole, but an injury in the long run to the very people they desire to help."

That's plain talk, and it is needed.

Of course many newspapers, including The Examiner, have repeatedly made similar statements, but their criticism was turned off on the ground that they were "prejudiced."

When the man who has been the Parliamentary leader of the Party, however, admits that the newspapers have been right in their contentions, it is time for the rank and file to do a little quiet thinking.

Mr. Crerar also steps firmly upon a much-prized policy greatly favoured by many Farmer organisations that a Progressive member of the Federal House should be guided and directed in his work at Ottawa by the Farmer locals in his constituency.

The Examiner has on more than one occasion ...ed this idea, and declared that its adoption would ... the members nothing but rubber stam... ...

THE MODERN JUGGERNAUT.

Mr. Justice Mowatt, in sentencing a young Finlander chauffeur at Port Arthur to a year in jail for running over and killing a six-year-old girl, declared that the time had come when the killing of innocent victims by careless or inexperienced motorists must stop. He describes Koski, the prisoner, as "a fool with a new toy." With these views of Judge Mowatt, the mass of the people of Ontario will heartily agree, says the Ottawa Journal. In plain vigorous English, the limit has been reached. Radical steps must be taken or automobiling will be given a very serious setback.

In Toronto a few weeks ago Mr. Justice Riddell gave a very interesting and practical interpretation of the Ontario Motor Act, and the rights of pedestrians under it. Judge Riddell pointed out that while the Act gives motorists the right to a speed of 20 miles on city streets, such a speed may only be indulged in when the conditions of the traffic and of the streets make it safe. When the streets are crowded, motor cars must reduce their speed to the absolute minimum in order to safeguard the lives of pedestrians and the general public. The Judge emphasised that the onus for accidents must always rest on the drivers of motor cars.

As things stand to-day the motor car is fast assuming in the public mind the aspect of a great modern Juggernaut car which is continually demanding its victims.

The automobile is too powerful an engine of destruction to be put, without consideration, into the hands of every careless fool. The time has come when permission to drive a car shall not be given to everyone who is able to raise the price wherewith to purchase one. There should in future be vigorous tests both for amateurs and professionals, and these tests should extend to more than mere knowledge of how to handle the ignition system, use a self-starter, and let in a clutch. These things are all elementary, and any fool or mere boy or girl can master them. What is required is rigid examination in driving. In Germany, before the war—we do not know how it is now—the authorities insisted on such tests, and drivers were not allowed on the main streets till they had, in the opinion of the Government experts, acquired sufficient experience to drive there.

PREYING ON INVESTORS

Magistrate Jelfs, commenting on a recent police court case, spoke of the necessity for legislation which would prevent canvassers from offering securities for sale which had not previously been approved by government inspectors. He wondered why local organizations had not recognized the need for such a law, and thought it was a matter which should be taken up by the newspapers. So far as the Spectator is concerned, we have been urging this very reform on the attention of the provincial government for a long time past. In April last, when Attorney-General Raney introduced a bill into the legislature providing for the appointment of a commissioner whose special duty it would be to examine into the bona fides of every scheme soliciting public subscriptions, the Spectator strongly endorsed the measure editorially. It was explained by the attorney-general, however, in the course of discussion, that the government could not be expected to grant a "certificate of character" to every agent canvassing for stock subscriptions, and that it was necessary to proceed cautiously in legislation of this kind. All that was proposed under his bill was to test the honesty of an issue; the purchaser would have to determine for himself whether or not he cared to venture his money. Stocks might be of a speculative character, and yet be perfectly sound from the investment point of view. The government must do nothing to interfere with the legitimate processes of trade, but recognized that the investor was entitled to greater protection than he had been getting.

After all, the best safeguard against fraud and injudicious speculation, is the common sense of the investor. As Magistrate Jelfs said, if these "sure things" were anything like so attractive and safe as the agents represent them to be, they would be snapped up in too bit a hurry for the inexperienced investor to have a look in. Speculation is far too risky a business for the small capatilist, innocent of the vagaries of the market and the wiles of the stock manipulators, to indulge in. He should never exchange his old lamp, which has been bringing him in reasonable profits, for the glittering new one, which most often has nothing more than its novelty to recommend it.

Apropos of this "get-rich-quick" craze, which to many unfortunate people proves rather a "get-poor-quick" device, the Financial Post contains a warning this week against a form of speculation which is popular at the present time with certain investors, who will probably have cause to rue the day they acquired their fancied "bargains." The kind of speculation referred to is dabbling in international exchange. A circular recently sent out points out that the present value of 50,000 marks is about $100, the normal value of which would be over $11,916; therefore, it is explained, the purchaser stands to reap a profit of $11,816 on every hundred dollars he puts up. "Wonderful profits in a few years hence," are promised—Germany will unquestionably come back; send in your orders for as many marks as you can purchase and make a sure fortune. "The supposition that the German mark will ever reach normal or anywhere near it is a monstrous fallacy that is no longer entertained by any reputable banker," says the Post. "The best that can be hoped for now is that at some point in the downward course some reorganization will take place of the finances of Germany; a new currency will be established and the old mark called in, exchangeable on some basis, it may be at one-thousandth of the normal, or if it keeps on much longer, at one-two-thousandth of the normal. It is anybody's guess." Let anyone holding sound securities, hang on to them; or, at least, before making a change, get expert advice from an independent source. Legislation, however drastic, would not suffice for the protection of some investors from their own reckless folly. Unscrupulous agents never lack for willing victims.—Hamilton Spectator.

EDITORIAL NOTES AND COMMENT.

Civic recognition of Peterborough's championship baseball teams would be quite in line with what is being and has been done by other municipalities on similar occasions.

Winning teams in any line of sport give their home cities a lot of useful advertising that is not easily secured in any other way.

Is the resignation of the Hon. T. A. Crerar the beginning of the end of the Farmers' political movement? Time alone will tell, but it is evident that his departure will not at all events strengthen the Progressive Party, although it may result in a further accentuation of the class aspect of the movement.

Municipal candidates will soon be looking up the planks in their platform, and like Andy Gump, assuring all and sundry that they are "100 per cent. for the people."

With a visit from Admiral Sims on the cards, the residents of Port Hope are agog with excitement. Even Sandy Lockington has donned a nautical air for the occasion.

The Admiral was born in Port Hope, but he early indicated the judgment that was to be a useful asset later on by gettin... as soon as possible.

...brated her 102nd birthday ... the commencement ...

... conta... ...er from ... 12 leads — a complete refill.

Radium

Until radium was discovered men had been unable to find a coating for clock dials that would make them readable at night.

A small quantity of radium salts in a mixture of zinc sulfide makes a compound that glows for years.

Westclox are furnished with glow dials.

Complete line of Westclox.

Schneider Bros'
Diamond Importers and Jewelers
367 George St.

WISE AND OTHERWISE

It's a rare epidemic that doesn't start in the third grade.

* * * * *

"That's a darned smart man" is equivalent to saying: "That chap agrees with me."

* * * * *

American captain, as the ship enters a port of call: "Twenty minutes for hootch."

* * * * *

"Grandma Felton will be Senator in name only." Well, —ll; so many are like that.

* * * * *

That German clock that won't tick may be a remarkable invention, but we have two watches in that fix.

* * * * *

A sick town is one where people

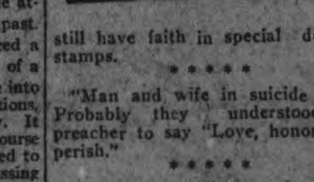

still have faith in special delivery stamps.

* * * * *

"Man and wife in suicide pact." Probably they understood the preacher to say "Love, honor and perish."

* * * * *

Man is a peculiar animal, and Sims probably won't enjoy raising cain now that he is free to do it.

* * * * *

Correct this sentence: "Mamma", wailed the small boy "can't I put on my nice starchy ones this morning?"

* * * * *

Europe is badly crowded, but there is no recent evidence that this condition affects it above the ears.

* * * * *

Life insurance people say men's waists are getting larger. They've probably been measuring over the hips.

* * * * *

Licker may be spelled with one or two l's, depending on the locality but there is the same amount of 'l in it.

* * * * *

After all, it's a fair arrangement The power is delivered to the rear

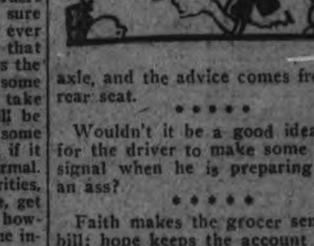

axle, and the advice comes from the rear seat.

* * * * *

Wouldn't it be a good idea, also, for the driver to make some special signal when he is preparing to be an ass?

* * * * *

Faith makes the grocer send the bill; hope keeps the account on the books; charity at last closes the incident.

* * * * *

Another trouble with detectives is that they spent too many weeks expecting an arrest within twenty-four hours.

* * * * *

The salesman told us it was a brand new dictionary, but the word "obsolete" iss't printed after the word "peace."

* * * * *

Every time an English statesman gets peeved at France, he makes a speech declaring that England must pay what she owes America.

Brakes that have been adjusted too tight will cause loss of power.

ASTHMA and RAZ-MAH BRONCHITIS

TO Sleep to-night use RAZ-MAH to-day for Asthma.

RAZ-MAH has brought peaceful nights and restful sleep to thousands who formerly suffered the agonies of Asthma.

RAZ-MAH contains no narcotics or other habit-forming drugs. If it does not give relief we guarantee your druggist will return ... money, $1.00 a box. "Just ... ...les." Free Trial ... ...

... hea...

An ...al husb... gets his weekly pay every ...

CONSTABLE SENT UP TO A HIGHER COURT.

P. C. Evans of Belleville Is Charged by Man Whom He Arrested.

BELLEVILLE, Nov. 13.—As the defendant did not elect trial before the police court, the case of Foster vs. Evans goes before the county judge, Magistrate Masson, committing Constable Evans for trial on the charge of assault.

Dr. Boyce testified that he attended Philip Foster at his office on Sunday, October 29th, Foster suffering from a dislocated right eye, the bridge of the nose showing abrasions and a bruise near the left ear about the size of a fifty cent piece.

"Well," commented Crown Attorney Carnew, "ears are not much larger than a dollar."

The doctor thought two blows caused the marks. Whether they were direct or indirect he could not say. The physician said he had had a great deal of experience in blows in his forty years of practice.

Foster was sober when he saw him on Sunday night.

Had Taken Invalid Port.

The complainant, Philip Foster, told of Police Constable Evans arresting him in the stairway on Bridge street east, Oct. 29th, he feeling fairly good from invalid port which he (Foster) had taken before and after his evening meal at home. Foster admitted that there had been some bad language used.

"I told him I would go with him but that I was as good a man as he."

Foster said he received no injuries in the stairway on Bridge street. He claimed that the officer struck him in the market gangway and that he fell. "All right, Evans, we'll let that go now," Foster said he said to Evans, who he claimed took him by the collar to the police station.

"When he came to the door," Foster said in his evidence, "he said, 'Wait till I get you inside and I'll learn you to call me that.'" Evans, according to Foster, searched him in the outer room, where Constable Booth was. He claimed that Evans knocked him down four times and then locked him up.

He Respects Police.

Major Ponton asked Foster: "You have not had much respect for the police this past year?"

"They never bothered me."

"Have you any respect for them?"

"Certainly I have."

"How much did you drink?"

"A bottle of port wine."

Witness would not say under cross-examination that he was not in the inner room in the police station. He claimed that P. C. Booth was sitting at the desk in his uniform without helmet.

What Happened in Room.

Police Constable Booth, who was eating his midnight lunch in the inner room, sworn, said he was on duty at the time. The outer door opened and he heard Constable Evans' voice and another's. A scuffle started in the outer room but he could not see what was going on, as the door was partly closed. The first thing he heard was the shuffling of feet and bad language from the man who was with Evans. The door flew open and Foster came staggering into the room where the witness was and fell over on the couch. Evans appeared to have either slapped or hit him. Foster said not to let him hit him and Booth said to cut it out. Evans pulled him to his feet and hit him and Foster fell down. Evans then searched Foster. Foster made the remark, "I'll get you for this, Evans."

P. C. Booth, under cross-examination said that he was in a pale blue sweater without tunic, and could not say or deny that Evans pushed Foster in. Foster after the blow said he would give in and there was no more vile language. Foster did not complain of serious injuries. Evans' tunic was dusty as if there had been a struggle to get the man to the station.

There was no scuffle after the search, the officer told the court.

The defence put in no evidence, and the case was thereupon sent up to the higher court.

THE LITERARY ASPECTS OF OLD TESTAMENT.

Instructive Lectures by Dr. Meyer in Public Library.

Some forty years ago in Aberdeen a particularly able scholar, W. Robertson Smith, taught plainly to University classes what he was convinced were assured results of scientific historical and literary scholarship applied to the Old Testament writings. One result was that he was temporarily deprived of his Chair in the University. Another result was that he decided to lay before the enlightened public of Edinburgh and Glasgow, in as popular form as possible, the evidence for the conclusions of the historical school of Bible scholars and ask them to judge the case between the traditionalists and the scientific school, often wrongly called the modern school. These lectures were attended by an average of eighteen hundred interested and attentive listeners, proving that the subject was neither dull nor incomprehensible to the lay-mind. Moreover, their verdict was evidently favorable, since the ban was withdrawn from the professor, and he continued his work.

Until this autumn no such attempt has been made in Canada to lay the now fuller and more certain results of scientific Bible study before a popular assembly. This fall it is being made in Peterborough. The difference in the interest shown is mainly interesting, as indicating a difference in attitude and interest as to religion and the Bible. The traditionalists have not ceased to exist since then. They still form a large majority, both lay and clerical. They have not, however, of late years attempted to use force to silence the advocates of untrammeled and free investigation, though I regret to say they do use less direct and open methods of suppression. Their attitude is one of apparent indifference.

As to the public, howe... ...as there is genuine ... ...t in the interest sh...

that only a couple of the professional men of this city have so far once attended. In contrast to the eighteen hundred in Edinburgh in 1881, only a handful of earnest seekers after truth are found present to hear a similar and equally open and straightforward declaration of the real facts about the Old Testament in the Public Library in Peterborough. What is the real explanation It is not because these facts about the Old Testament have yet become known in this land or are accepted.

OUCH! MY BACK! RUB LUMBAGO PAIN AWAY

St. Jacob's Oil stops any pain, so when your back is sore and lame, or lumbago, sciatica or rheumatism has you stiffened up, don't suffer! Get a small trial bottle of old, honest St. Jacob's Oil at any drug store, pour a little in your hand, and rub it right on your aching back; and by the time you count fifty the soreness and lameness is gone.

Don't stay crippled! This soothing, penetrating oil needs to be used only once. It takes the pain right out and ends the misery. It is magical, yet absolutely harmless, and doesn't burn the skin.

Nothing else stops lumbago, sciatica, backache or rheumatism so promptly. It never disappoints!

IF YOU ARE WELL BRED

You avert any embarrassments that may arise from mistakes in days or hours.

When writing an acceptance to a social function be sure to mention the day of the week, the hour and the date, copying these from your invitation. Any possible discrepancies are thus avoided.

Only the most informal invitations are given and accepted over the telephone.

HOPE FOR PEACE BUILT ON SAND

J. Valois Sends Message to Irish in Glasgow

DUBLIN, Nov. 13. — (Canadian Press.)—In a message to the Irish in Glasgow Saturday last, J. Valois said that "Those who hope for peace and order now understand that these are impossible under the treaty basis, and their hopes of a staple government are built on sand."

He characterizes as a foolish dream the idea that it would be possible to build a prosperous Irish State on any other basis than recognition of the independence of the Irish nation, and declares that it is best to face the inevitable now.

VOICE OF THE PEOPLE

To the Editor of The Examiner.

Sir,—Let us all gather together some fine day on the Hunter Street Bridge and have a good laugh — a rip-roarin' laugh, that can be heard at Port Hope and all over Ontario. What for? Why, the farmers of Ontario have formed a dairy combine—a combine!—think of it — with a capital of a million dollars to start with. It's the cement merger all over again. The manufacturers' combine all over again, and all other kinds and sorts of combine all over again. The Province of Ontario fought for liberty in '37 under Mackenzie King's grandfather, and now look at it. What's the matter with us anyway? We won't go to church, we won't say our prayers, we have a press-agent to make known our good deeds just as if they were soap or cabbage, and under the circumstances that is all they are. We have so many societies, however, that some members belong to six or eight. All our professions of being Christian and consistent are gone to the wall. You say that the ministers are to blame for the churches. So they are. They dropped the Gospel for newsy, funny stuff, but they couldn't compete with Charlie Chaplin and Jiggs at that, and they're nearly down and out. Some say it's because we have lost the power of thinking and have now no brains bigger than a hazel nut, and that's why we've got nutty. And now the farmers and the combine! Rah! Rah! Rah! Poor old Ontario! The spirit of a fine people has been broken.

Citizen.

The earliest lottery of which there is any authentic record was held in Bruges in 1446.

Bad Breath

Is Usually Due to Constipation

When you are constipated, not enough of Nature's lubricating liquid is produced in the bowel to keep the food waste soft and moving. Doctors prescribe Nujol because it acts like this natural lubricant and thus replaces it.

Nujol is a lubricant—not a medicine or laxative — so cannot gripe. Try it today.

Nujol

A LUBRICANT—NOT A LAXATIVE

Radio May Run Our Lives

If radio keeps on developing much farther, we may find our lives being regulated by this new science from early morning until bedtime.

A glance at the programs of broadcasting stations already being followed leads one to this conclusion. Radio lectures of all sorts are sent out at 10 o'clock in the morning, 2 in the afternoon and 8 in the evening.

There are talks during the day on fashions, on menus, and recipes, child care, household economy, business psychology, besides the regular news, weather and stock reports.

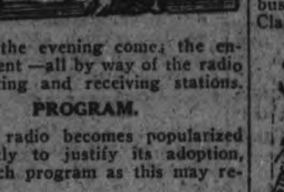

And in the evening comes the entertainment —all by way of the radio transmitting and receiving stations.

PROGRAM.

When radio becomes popularized sufficiently to justify its adoption, some such program as this may result:

7 a.m. —— Setting up exercises health talks.

7:30 a. m.—Breakfast menus and recipes.

8 a. m.—Automobile pointers.

9 a. m.—Lecture, "Business Psychology."

9:30 a. m.—Market and stock reports.

10 a.m. —Lectures for the housewife.

12 m.—Noon concert or other entertainment.

1 p.m.—Stock and market reports.

2 p.m.—More lectures for the housewife.

3 p.m.—Closing stock and market quotations.

5 p. m. — Reports on places of amusement for the evening.

8 p.m.—Regular evening concert.

This is merely a rough outline of a more detailed program of the future. For example, there is no mention of news reports during the day. That, however, could be most suitably broadcast during the breakfast hour.

NEWS REPORTS.

That is just the time when the business man wants his newspaper. Clapping the headphones to his ears,

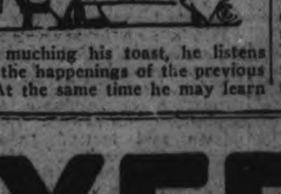

while muching his toast, he listens in on the happenings of the previous day. At the same time he may learn of the weather for the day.

If he has not heard all the news during breakfast, he listens to it on his ride downtown. Yes, there are already convenient receiving sets for automobiles—those that need no aerials, batteries or other cumbersome attachments.

FOR HOUSEWIVES.

For the benefit of the housewife, her 10 o'clock lecture may be a talk on baby care, or on household economy, or a menu list for luncheon,

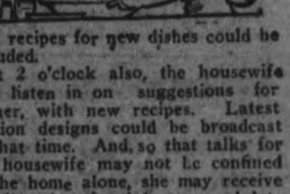

And recipes for new dishes could be included.

At 2 o'clock also, the housewife may listen in on suggestions for dinner, with new recipes. Latest fashion designs could be broadcast at that time. And, so that talks for the housewife may not be confined to the home alone, she may receive a daily educational lecture and late news reports.

Thus it will be that radio will include all possible activities of humanity, from morning until night. People will be staying at home more than ever, for it will be there that they will know the world best.

PLAYER'S

NAVY CUT

CIGARETTES

Package of 10 - 20¢
" " 20 - 35¢
Enamel Tin " 50 - 90¢
" " 100 - $1.75

"a REAL cigarette"

MAIL EDITION

The Evening Examiner

"The store that is too small to advertise is too small to produce a living for a healthy man or woman."

PAGE FIVE

PRICE THREE CENTS — PETERBOROUGH, MONDAY, NOVEMBER 13, 1922 — PRICE THREE CENTS

ROBERT FORKE ELECTED TO THE LEADERSHIP OF PROGRESSIVES

Member For Brandon Has Been Active in Politics For Many Years — A Native of Scotland.

IS A "MODERATE."

WINNIPEG, Man., Nov. 13.—(Canadian Press).—The policy of "broadening out" had its way in the caucus of Progressive parliamentarians, which was concluded here last night with the election of Robert Forke as leader, to succeed Hon. T. A. Crerar, and with the adoption of an expression of opinion that the Progressive movement "is big enough to include men and women of common ideals from all walks of life and that steps should be taken whereby practical expression can be given to these ideals."

Mr. Forke, member for Brandon and sitting in the House of Commons for his first term, is described as a "moderate." He was elected over J. T. Shaw of Calgary, in a secret ballot after R. A. Hoey of Springfield had positively declined the nomination. The vote was not announced, but it is said that the support for Mr. Shaw who was not in the caucus at the time, was limited to his Alberta colleagues.

Mr. Shaw had told his friends that he was not a candidate for the leadership, and had he been present at the time probably would have withdrawn his name.

Made Unanimous.

Official report of proceedings does not mention the leadership balloting except to say that Mr. Forke's election "was made unanimous." Mr. Hoey, it is reported unofficially, in declining the nomination for himself, made a strong appeal for the selection of A. R. McMaster, Liberal member for Brome, Que., declaring that Mr. McMaster's political views were closely in line with the Progressive platform and that he would give the party sound and able leadership. It is understood there was a vote on Mr. McMaster's name in which Mr. Hoey's recommendation received a considerable minority support, principally from Manitoba members.

Objection to Mr. McMaster is said to have taken the ground that he was not a member of the Progressive party and that the members would be without justification in going outside the party ranks for a chief.

Mr. Forke is especially described as the "leader of the party," but it seemed to be tacitly understood that in reality he is House leader, with the assistance of a committee of eight members, and that the whole question of leadership will be reviewed at the national convention which it is proposed to call next summer. Members were inclined to think that in such a convention Mr. McMaster might easily become a formidable contender for the position.

Accepts Position.

Mr. Forke, who said he accepted the responsibilities of leadership purely from a sense of duty, was assured of the support of the group, including those from Alberta who voted against him.

"Unalterable" opposition to fusion or formal co-operation with the Liberal party was expressed unanimously and this was taken as ending "once and for all the rumors circulated by interested politicians and uninformed newspapers."

The divergence in views on organization between the Alberta members and representatives of other Provinces seems to have been less pronounced than many people expected. There was objection from nine members, most of them from Alberta, to the proposal that immediately the steps be taken to hold a conference of the Provincial organizations with a view to creating "some Federal co-ordination agency" on the ground that organization was a matter for the constituencies, and eventually a compromise was reached which permits members to lay before their "constituency executive or any organization that is proper to the Province concerned," the matter of a national Progressive association. This is expected to alleviate any feeling that the elected members were acting arbitrarily in the formation of a national body. A committee on organization was appointed, consisting of Messrs. Forke, McConica, Halbert and Caldwell.

Hon. T. A. Crerar was absent from the Saturday sessions for the greater part of the time, because of a family bereavement, but he appeared for a few minutes in the afternoon and addressed the caucus on Canada's constitutional status, declaring it of the utmost importance that a "clear, definite understanding" must be reached without delay.

YET ANOTHER POLICY.

The latest policy presented to the public has been named the Capital Return policy, and appears to have many excellent features. It is apparently so named from the fact that all annual premiums with dividends are returned at the end of twenty years.

To such policies very liberal benefits can be attached. For instance, where a map becomes totally and permanently disabled through accident or illness and is unable to earn a living, he would be taken care of through a certain clause in the policy which cancels all future premiums and instead pays him a monthly income for life; the amount varying according to the size of the policy. This is a protection against something even worse than death, for living expenses continue whether a person is disabled or not.

Furthermore, the companies are now attaching what is called "The Double Indemnity" clause. This is the latest improvement which has been introduced by permission of the the Government through recent legislation.

When this benefit is attached the company assumes the risk of paying double the amount of the policy if the policyholders meets with accidental death.

The main difference between this and other plans of life insurance is that all annual premiums are returned with dividends after the policyholder has had protection for 20 years. This is a decided step forward in the matter of insurance protection and will no doubt prove very popular when it becomes better known to the public.

EARTHQUAKE WRECKS HOMES.

SANTIAGO, Chile, Nov. 13.—(Canadian Press.) — Five hundred houses weer destroyed in an earthquake here. Some lives were lost.

Delight Pastry Flour:—
Has won, and is still winning an enviable position in the well con ducted kitchen of o-day.

FAIRBANK'S
TYPE Z
GAS ENGINES
From 1½ to 20 H.P.
ROBES AND FUR COATS AT CLEARING PRICES.
STABLE FITTINGS & LITTER CARRIERS
HARNESS, HORSE BLANKETS, MITTS AND GLOVES.
FOR SALE—1 Ten Horse Power Engine and Saw, mounted. A large House for sale or to rent, close to Westclox Factory.
Also Farms for sale.
R. C. HEARD
AGRICULTURAL AGENCY
379 Water Street

WHERE WE SOLD
"HUNDREDS" FOUR YEARS AGO
WE ARE SELLING
"THOUSANDS" OF BOTTLES TO-DAY
MONCUR'S Double Strength Lung Syrup
Is an Extraordinary and Remarkable Remedy for Obstinate and Racking Coughs, Congested Lungs, Colds and Bronchitis,
"People Who Use This Remedy, Do Not Believe There Is A Better"
Prices 35c, 66c and $1.25
Moncur Drug Store
"Lowest Prices on Patent Medicines" 407 George St.

ELECTION RESULTS ARE STILL IN DOUBT FOR BRITISH HOUSE

Beaverbrook Claims a Majority of Forty For Bonar Law — Lloyd George the Only Leader With Big Personality.

ORATORS RESTING.

LONDON, Nov. 13.—(Canadian Press)—While the orators have had their last day of rest before the voting, the seers and oracles are working overtime to cast the horoscope of the future. Political prophesy is under a cloud at present because a great majority of the newspaper experts went wrong in predicting that Lloyd George's friends would control the Carlton Club meeting, which cast off the Coalition and declared the Conservative Party's independence.

The only issue in doubt next Wednesday, when the general elections are held, according to the claims of the Conservatives, is whether Bonar Law's party will command a majority in the House of Commons over all other parties combined. That it will elect more members than any other party is not questioned at any of the political headquarters in London—a clear majority of thirty or forty in a House of 615 members.

Coalition and co-operation are two devices which were thrown overboard at the Carlton Club and which the Conservatives certainly are anxious to steer clear of because they want to return to straight party government. Lord Beaverbrook's Daily Express, which backs Bonar Law strongly, gives him forty majority, the Asquith Liberals and Labor each about 120 seats, and the Georgian Liberals not more than 35.

If the crowds' cheers could be depended upon to mean votes, Lloyd George and his cause might be expected to be swept back into power on a wave of popular enthusiasm. The former Prime Minister has been the one vital and magnetic personality of the campaign, although Mr. Asquith's meetings developed unexpected favor for the retired leader.

Mrs. Dale Could Hardly Climb The Stairs

"I want to tell what Tanlac has done for me for the benefit of others," said Mrs. John Dale, 65 Catherine Street South, Hamilton, Ont.

"About three years ago I began to suffer from rheumatism, which kept getting worse until something over a year ago, when I found myself in almost constant pain. At times my arms up to my elbows became so swollen and painful I could not raise my hands above my head, and my fingers were so stiff I could scarcely hold a coffee pot to pour out the coffee.

"I could scarcely go up a flight of stairs on account of the stiffness in my muscles. I became so nervous the noises made by the children playing about almost made me frantic. No medicine did me any good, and I just seemed to be constantly growing worse.

Seeing so many fine statements in the papers about Tanlac I decided to get a bottle and see if it would do me any good. My rheumatism got better with the first bottle, and now that I have finished my second bottle the last trace of it is gone. My nervousness has gone, too, and I am so happy over being free from pain I can't fully express it."

Tanlac is sold by all good druggists.

SMALLPOX OUTBREAK IN MIMICO SPREADING

Pupils Run Away From School to Avoid Vaccination.

TORONTO, Nov. 13.—(Canadian Press.)— The smallpox outbreak in Mimico, a suburb of Toronto, now numbers twelve cases, four new cases being reported Saturday. Most of the afflicted are children. It is alleged that the work of the Anti-Vaccination League in spreading propaganda through the town against vaccination has residents terrified regarding the results of vaccine. About 75 pupils at school have refused to be vaccinated and ran away from school last week.

FOUR MEN KILLED.

CORNING, N.Y., Nov. 13.—(Canadian Press)—Four men were killed and three injured at 11 o'clock Saturday night as the result of the explosion of a locomotive boiler at Moreland, 13 miles from here.

SHIPS SEIZED.

CONSTANTINOPLE, Nov. 13.—(Canadian Press—The Lloyd Triestino steamship Graz and the French steamer Phragie have been seized at Batum, Trans-Caucasia, by the Russian Bolsheviki.

CONFERENCE POSTPONED.

PARIS, Nov. 13. — (Canadian Press)—The official opening of the Lausanne peace conference has been postponed from November 13, to November 20, at the request of the British Government.

How Four Old Men Paid Homage to the Fallen

SASKATOON, Nov. 13.—(Canadian Press)—There were four old men in a certain office in Saskatoon, Saturday morning. Four gray old men, all fathers, all united by a special bond of sympathy. It was five minutes to eleven o'clock.

"My boy went out at Arleux, on the fifteenth of April, 1917," said one softly, working at his books.

"Mine is at Monquet Farm—what there is left of him", said another.

"He was drawing water at a well for his section. A shell hit him."

"My two lads were never found", said the third, and the fourth said nothing but fingered a bit of metal on his watch chain and thought of a vanished war hopsital at Etaples.

Suddenly the four old men dropped pens and blotters and sat motionless and silent. The big whistle at the power house was blowing the King's signal for silence and remembrance.

For one hundred and twenty long seconds four old men paid homage to their own sons and sixty thousand sons of other men, and then they rose, clasped hands, and sang together. It was a pretty old song, gay with a note of tragedy in it;
"For they were jolly good fellows,
"For they were jolly good fellows,
"For they were jolly good fellows,
"Which nobody can deny."

New Leader of the Progressive Party

Robert Forke, member for Brandon constituency whose first term in the House of Commons has been marked by his election as Progressive leader, has long been prominent in municipal affairs For twenty years he was a reeve of Pipestone municipality, in which is situated the Forke farm, and a ten year term as Secretary-Treasurer of the Union of Manitoba municipalities, was recognized by his election as honorary president.

Mr. Forke was born in Scotland 62 years ago and he has spent all of his adult life in Canada, many of them in Manitoba. He is married and has three children.

WEDDING BELLS

BATTEN STONE.

On Wednesday, November 8, at 3 p.m., a quiet wedding took place in St. Aidans' Church, Young's Point, when Hannah Elizabeth, eldest daughter of Mr. and Mrs. Robert Stone of Burleigh was married to Andrew Batten, of Dummer. Rev. J. L. Hughes, rector of St. Aidans' performed the ceremony.

The young couple were attended by Miss Chloe Bolton of Norwood, cousin of the bride, and Alex Batten of Warsaw, brother of the groom.

Their many friends join in wishing them good luck and prosperity in their future life.

DRAIN—SWITZER.

EAST EMILY, Nov. 13.—"Maple Lane" farm, East Emily, was the scene of a very pretty wedding at two o'clock on Wednesday, November 8, when Sarah Ella, youngest daughter of Mr. and Mrs. Gabriel Switzer, became the bride of Alvin David, eldest son of Mrs. David Drain of Dummer.

At the hour of two o'clock, to the sweet strains of the Bridal Chorus, rendered by Miss Olive Drain, eldest sister of the groom, the bridal party entered the parlor preceded by little Miss Winnifred Jones of Midland and little Miss Mildred Purdy of Lakefield, nieces of the bride and groom, strewing the pathway with rose petals, and took their places under an arch which was prettily decorated for the occasion.

The bride looked charming in a gown of white radium lace over crepe de chine, trimmed with pearls, carrying a bouquet of pink Ophelia roses and wearing the bridal veil caught with orange blossoms. She was attended by her sister, Miss Ida Switzer, wearing brown radium lace over crepe de chine, carrying a bouquet of pink carnations.

The groom was supported by Geo. Mills of East Emily.

The ceremony was performed by Rev. R. F. Stillman, Methodist minister, Omemee.

After the ceremony a dainty wedding dinner was served in the spacious dining-room, which was also prettily decorated.

Rev. R. F. Stillman acted as toastmaster, and the groom responding.

During the signing of the register Goldie Drain, brother of the groom, sang "Until."

Very numerous and costly were the presents received, showing the high esteem in which the bride was held by her many friends. Among them there was a three hundred dollar cheque from the bride's parents and a one hundred dollar cheque from the groom's mother. The groom's gift to the bride was a fifty dollar cheque; to the bridesmaid, a gold knife-edge bar pin, set with pearls; to the groomsman, gold cufflinks; to the flower girls, signet rings; to the pianist, an ivory jewel case, and to the soloist, gold cufflinks.

The bride and groom left on the evening train for Toronto and Niagara Falls amid showers of confetti. The bride travelled in a brown tricotine suit with Persian lamb ruff and large hat to match.

On their return Mr. and Mrs. Drain will reside in Dummer.

HANGARS BURN.

MOUNT CLEMENS, Mich., Nov. 13.—(Canadian Press) — Hangars and barracks buildings at Selfridge Field, the Army aviation post near here, were threatened with destruction by fire last night. The fire originated in one of the hangars, which stretch for more than a mile around the field, and was soon beyond control of the Mount Clemens fire department. A call for aid was sent to Detroit and all apparatus that could be spared from that city was ordered to the field.

PROBABILITIES.

North and east winds, mostly fair and cool.

BIG TIDAL WAVE FOLLOWS QUAKE MANY DROWNED

Two Steamers Were Left High on the Shore at Coquimbo When Waters Receded — Much Property Damage.

PEOPLE FLEE.

SANTIAGO, Chile, Nov. 13.—(Canadian Press).—With partial re-establishment of communications. Chile's earthquake catastrophe is revealed in even greater magnitude than first reports indicated. It is estimated that at least 1,000 are dead, and many thousands are in distress, needing food and shelter.

SANTIAGO, Chile, Nov. 13.—(Canadian Press). — An earthquake of great magnitude and far-spread effect rocked Chile from end to end yesterday. It was accompanied by a tidal wave, and the combined force of the earth tremors and the sweep of the water did vast damage, the extent of which it is impossible to estimate because telegraphic lines were carried down at various points, cutting off communication.

The Provinces of Antofagesta, Antonia and Atacama were hit first, the central point of the 'quake lying in the latter two Provinces, and, so far as advices show, Copiapo, in Atacama, has the largest casualty list, with about 100 killed and many seriously injured.

It was for a time feared that the city of Antofagasta had suffered great disaster, but much of the damage done there was due to a great tidal wave which drove the people out of their homes over a considerable area. No complete reports has come from there.

Chanaral, in Atacama, has virtually been abandoned by the inhabitants as many buildings were wrecked by the immense seas sweeping in when the earth shocks had ceased. The greater part of this town was destroyed.

Throughout the Province of Coquimbo hundreds of houses were levelled, while the residents fled to the hills. At the port of Coquimbo a tidal wave beat over the entire sea-front, flooding a large section and wrecking many buildings.

From the southern part of Chile come reports of severe shocks, but little damage.

Another earth shock was felt here

(Continued on page 5.)

PUT HANDCUFFS ON AN INNOCENT MAN

Policeman Was Showing His Friend How They Worked But He Had Left His Keys at Home.

INGERSOLL, Ont., Nov. 13. —(Canadian Press)—Held fast in the vise-like grip of a pair of handcuffs, the companion of a Port Rowan county constable found himself in a sorry plight Saturday afternoon. It was learned that the constable and his friend were enroute in a hunting trip north. Somewhere on the railroad train between Port Burwell and Ingersoll the handcuffs were displayed by the officer and innocently slipped on his friend's wrists.

But great was their chagrin when an effort was made to remove them and the discovery made that a key was not available. This had evidently been left at home by the minion of the law. A telephone call was made here for Chief Holmes to meet the train, which he did, but his key proved useless as the handcuffs belonging to the local police force are of a different make. The county constable and his friend were advised to try the Woodstock police and a call for an officer to meet the train on its arrival in that city was sent through.

BIG OIL FIRE.

HOUSTON, Texas, Nov. 13.—(Canadian Press)—More than one million barrels of oil was doomed early last night, and indications were that a similar amount probably would be consumed in a spectacular fire sweeping the Gulf Production Tank Company firm, near here. Lightning caused the blaze.

Constantinople is Likened To Vast Powder Magazine

General Harington is Making Heroic Efforts to Maintain Peace But May Be Forced to Martial Law.

TURKS UNRULY.

CONSTANTINOPLE, Nov. 13.—(Canadian Press).—Constantinople may be likened to a vast powder magazine, which the British are trying in the face of growing difficulties, to keep from igniting. General Harington is urging the home Government to hasten the peace conference as the best means of avoiding an open rupture. He believes that if the Turks can be held in leash until the Lausanne meeting begins, the danger of hostilities will be averted.

The exhaustless patience of General Harington in view of what is held to be the unreasoning and unconciliatory attitude of the Angora Government has excited general admiration here. In their earnest desire for peace the British are conceding every possible demand to the Turks. The latest concession is abolition of Allied censorship of Turkish newspapers and withdrawal of supervision over the Constantinople-Angora telegraph lines and other internal and civil administrative machinery.

Rafet Pasha, the Nationalist Governor, now has an equal voice in all matters relating to security and order in the city. He has been invited to draw up police plans which would be acceptable to Angora, but the Allies will insist upon retention of the control of passports until after the peace conference.

Sultan on the Job.

In spite of repeated and persistent reports circulated in Europe and America that the Sultan has abdicated, the head of the Moslem world remains in the Yildiz Palace. He receives visitors and discharges his usual duties. He participated in the usual Friday Selamlik and acknowledged with his wonted courtesy the presence of foreign spectators. He still appears in his customary military uniform as commander-in-chief of the Turkish army, although the Angora Government insists that he has been shorn of all but spiritual authority over the Islamic people.

The Angora Government continues to press its demand for the evacuation of the Allied land and naval forces, but there is no indications that the Allies intend to yield on this vital point; the Allies are fully conscious that their withdrawal would imperil the lives of the whole Christian popu[...] and Asia Mino[...]

No importan[...]ly before the A[...] tions are rece[...] conferred ag[...] British Embas[...] tice Day was [...] lied forces, with[...] ington and Sir [...] High Commissi[...] to Turkey, toge[...] presentatives of [...] ity present. All [...] the celebration.

May Have [...]

Recurrent isol[...] British soldiers, [...] precipitate a clash [...] dents are asking [...] tial law will be [...] British Governme[...] General Haringto[...] state of siege if t[...] rants it, but he h[...] far, notwithstandin[...] toward foreigners i[...] plicants for passpo[...] stacles from the Ke[...] seeking to control a [...] departing ships are [...] capacity.

The Allies and Ke[...] their deliberations [...] the police, customs, [...] er services in Cons[...] the immoderate attitu[...] has impeded progres[...] the Kemalists are ex[...] civil and military hold [...] the city, which is swarming with Nationalist officers, soldiers and [...], giving the population the great[...] sense of uncertainty and insecurity since the days of the great war.

[...] own system [...] not sleep or [...] I could not [...] ook several [...] helped me [...] hem. Mother [...] Dr. Chase's [...] lt great bene- [...] ox, and con- [...] boxes. To- [...] woman, and [...] work without [...] eling."
[...]OOD
[...]td., Toronto

[...]day from at- [...]bourg. [...] Saskatchewan, [...]his father who [...] Peterboro is [...] Albert Tuck- [...]n of Cobourg [...] Dr. and Mrs [...]nd childr[...]

Conflicting Reports of a Fire in Naples.

LONDON, Nov. 13.—(Canadian Press)—A fire which started at the Port of Naples at four o'clock Saturday afternoon, when blazing naptha spread over the harbor caused ten millions lire damage, according to the Naples correspondent of the Central News.

The correspondent reported that the fire was still burning when he forwarded his dispatch; that many warships in the harbor were enveloped and that two gunboats had been destroyed and four torpedo boats were on fire, two destroyers were in danger, and that one cruiser and one destroyer had been sunk.

The Steffani Semi-Official Bureau reported from Naples, however, that accounts of the harbor fire had been greatly exaggerated and no material damage was done. It adds that the conflagration was without any military significance.

DENTYNE 5¢
CHEWING GUM
Whitens the Teeth
Ever notice the firm, white teeth of athletes? Most athletes chew Dentyne.
The Gum in the Red Wrapper
"DENTYNE" CHEWING GUM Whitens the Teeth
[...] world over
[...]A
[...]COE AND GEORGE STS.
WARNE DRUG CO., Ltd.
351 GEORGE ST.
Examiner, Peterborough.

Peterborough, Durham, Victoria, Hastings and Northumberland—A Page for District Readers

THE DAY'S DOINGS AS RECORDED BY THE EXAMINER'S STAFF OF CORRESPONDENTS.

Banking by Mail

Total Assets in Excess of $650,000,000

FARMERS and others may, if they wish, do their banking with this Bank by mail. A folder on "Banking by Mail" will be sent free on application at any Branch.

Head Office Montreal

Branches in all Important Centres in Canada
Savings Departments in all Branches

Bank of Montreal

Established Over 100 Years

WARSAW'S RINK HOUSE BURNED

Used As a Resting and Dressing-Room in Winter.

WARSAW, November 13. — About 5 a.m., on Wednesday morning fire broke out in the rink house. The building was frame, and was quickly destroyed. There was an almost perfect calm. The flames and smoke went straight up. The building was quite near the northeast of Mr. A. F. Choate's house. He was back at the lake. Mrs. Choate was at home, but on the south side. Uriah Payne saw the fire first and soon had the building roused. The chemical fire extinguishers were brought, also the bucket brigade. There was no insurance. The building was owned by the Warsaw Athletic Club. They feel the loss keenly but are planning to h another and a better building and will have a meeting on Saturday evening in J. MacIlvena's blacksmith shop to consider ways and means of providing another.

At the Woman's Institute held on Thursday, Rev. Chorley addressed those present on "The Tasks of the Mothers of To-day." He spoke of the wonderful unfathomed intuition of women, especially of mothers. No one could understand the depths, except the Saviour. He had possessed a mother. He spoke of the four Tasks:

1st, Physical.—Not only soap and water cleanliness, but all sorts of cleanliness. How many mothers watch their children's breath? Children should be taught to breathe from the abdomen and not from the sides. If a child cannot breathe through the nose he should be taken to a doctor.

A woman's body should not be a weak thing but strong according to her make up. There should be work and play. Physical training should not be left to the "Y."; the Mother should attend to it. A healthy girl should be a healthy mother; a healthy boy a healthy father; physically fit means brain efficiency.

A second task is the mental and intellectual development. Education not only secular, but the education in the higher things of life. Educate to work; to take an interest in the home; educate to know the power within them. He instanced Queen Victoria teaching everyone of her daughters to clean and polish a stove—educate the children to take the parents' places, not to be above them—educate to have faith in and love humanity, and to honor parents. If so trained a boy or girl may fall but he will surely come home again.

The third is the social task. It is a big task to see that the child is pure in thought, word and action. It is said that there was never so great a tendency to go wrong as there is to-day. The mother is the one who should tell a girl the things she ought to know. The things of life should be taught within the sacred precincts of the home. Home should be a haven of security. Fathers and mothers should be companions with their children.

The fourth task deals with the spiritual life—the building of the character of the child. How many mothers mothers realize their ideals in their children? And whose is the fault if they do not. Every mother should be a Christian in every sense of the word. Do not depend on the Sunday school. The teacher has the child along with others for only one-half hour a week. Do mothers talk to their children about their souls, about Christ, about what they ought to do and to be. A mother must have a personal knowledge of Christ if she would wish her child to reach the highest in life.

Mr. and Mrs. H. G. E. Choate and sons spent Thanksgiving in Toronto.

Miss Elsie MacIlvena is visiting her sister in Coe Hill.

Rev. Mr. and Mrs. Hughes remained in the village Wednesday night.

At the meeting of the A. Y. P. A. Wednesday evening in St. Mark's church Rev. Mr. Hughes gave a very interesting address on the "Origin of the Prayer Book."

ENLARGE CEMENT MILLS CAPACITY

New Plant at Lakefield to Be Increased From 2,000 to 3,000 Barrels.

LAKEFIELD, November 13.—The capacity of the Canada Cement Company's new plant at Lakefield is to be increased from 2000 barrels per day to 3000 barrels per day. This is very important as it means the extension of every department of the plant now under construction, and will in every way increase its importance. It may delay the opening of the plant as a producer of cement somewhat but it will in its construction provide work for many men. At present there are more than one hundred men employed at construction work. The pay roll is a substantial one. The increased capacity will also give a greater standing to the Lakefield plant, which will be one of the most important in Canada.

Roseborough--Matthews.

On November 1st, Miss Greta Matthews, daughter of Mr. and Mrs. Hugh Matthews, was united in marriage to Mr. Bruce Roseborough of Smith in the George street Methodist Parsonage, Peterboro. The bride wore a becoming gown of henna canton crepe, and was unattended. After the ceremony the young couple returned to the village for the wedding supper which was given at the home of the bride and attended by about eighteen of the immediate connections. Mr. and Mrs. Roseborough will reside in Peterboro.

Finished Quilts.

The U.F.W.O. held a quilting bee in the Memorial hall on Thursday afternoon when the quilts which were patched for the fire sufferers in Northern Ontario were quilted.

U. F. O. Election.

The U.F.O. held their annual election of officers on Wednesday evening last in their club rooms. There was a good attendance and these officers were elected:

BABY'S OWN SOAP

Boys just love its smooth fragrant lather

BEST for BABY BEST for YOU

President—Herbert J. Abbott.
Vice-Pres.—Henry Coones.
Sec.-Treas., J. E. Galvin.
Auditors, W. Garbutt and Leslie Harrison.
Directors, W. Garbutt, John Darling, Howard Bullock, Stanley Higgins, James Crapp.
Representatives of the Lakefield Club on the Peterboro Live Stock Shipping Board, J. E. Galvin and N. S. Higgins.
The U.F.W.O. elected their officers the same evening.
Pres., Mrs. J. E. Galvin.
Vice-Pres., Mrs. John Darling.
Sec., Mrs. A. E. Higgins.
Treas., Mrs. N. S. Higgins.
Auditor, Mrs. Leslie Harrison.
Directors, Mrs. George Garbutt, Mrs. Gavin Graham, Mrs. Fred Boyce and Mrs. Oliver.
Delegates to the Annual Convention, Mesdames J. E. Galvin and N. S. Higgins.

After the business connected with the election of officers was transacted interesting and instructive addresses were given by E. N. Macdonald, M.P.P., and Messrs. Brice, Milburn and Sullivan of Peterboro.

Personals.

Miss Gladys Northcott of Toronto is the guest of her grandmother, Mrs. John Northcott, and her aunt, Mrs. Trude Waldon.

Rev. and Mrs. J. Lancaster Hughes of Young's Point, were in the village on Thursday.

Mrs. A. Bolton and infant of Burleigh, are guests of Mr. and Mrs. John Sanderson.

Mrs. E. R. Tate was in Peterboro on Thursday.

Mrs. M. G. Hamilton, Mr. Kennier Hamilton and Miss Maxwell left for Peterboro on Thursday where they have taken a flat for the winter.

Mrs. David Simmons is visiting friends in Hastings.

Mr. and Mrs. J. C. Smith spent Thanksgiving in Omemee.

Preparations are under way for "Ye Olde Yule Tide Fair," which will be held in the Memorial Hall on December 4th

BIG TIDAL WAVE

(Continued from Page 3.)

at 4.45 o'clock Saturday afternoon. It was of ten seconds' duration.

VALPARAISO, Chile, Nov. 13.—(Canadian Press).—A curious feature of the earthquake was the tidal wave which occurred two hours later, indicating a terrific disturbance under the surface. The waters were first sucked away from the coast and then hurled back. This phenomenon was repeated five times at Antofagasta before the equilibrium of the sea was returned.

A similar occurrence took place at other places. United States Rear Admiral Martin, Director of the Meteorological Service, discussing the earthquake, said it was significant that it had occurred just as the conjunctions of Mercury and Jupiter and Neptune and the Sun were approaching. The conjunction of Mercury and Jupiter occurred at 1.30 Saturday morning, and the other some hours afterwards.

COQUIMBO, Nov. 13.—(Canadian Press).—One hundred persons were drowned here when a tidal wave, coming after the earthquake, swept in with a great roar. The inhabitants were panic-stricken and ran to the hills. The advance of the sea was accompanied by electrical discharges.

Two steamers were left high and dry when the waters receded. The mole and railway depots were destroyed. Great quantities of merchandise were scattered through the streets and along the water-front.

ANTOFAGASTA, Chile, Nov. 13.—(Canadian Press).—Upwards of 100 persons were killed and many seriously wounded by the earthquake, which overturned many buildings early Saturday in Copiapo, capital of the Province of Atacama.

PARIS, Nov. 13. — (Canadian Press).—The seismographic stations at Brussels and Florence registered violent oscillations Saturday at 4.46 and 5.56 a.m., respectively. Calculations made at the Brussels station indicated the earthquake was in the proximity of Mont Titacoma in the Andes. The seismic needles at Florence oscillated for more than four hours describing sharp angles and ellipses which recalled the oscillations registered at the time of the Valparaiso and Buenaventura earthquake in 1906.

After registering the seismic records Saturday, the seismographs at the Bologna University were rendered useless.

She tells you must use your head to make bobbed hair long.

An ideal husband is a man who gets his weekly pay every night.

HASTINGS NEWS

HASTING, Nov. 13.—Messrs. F. Long and C. Peckett of Campbellford, were in town Saturday on offical business.

Mrs. J. P. Power and son have returned to their home in Chicago, after a pleasant visit with friends here.

Mr. Robt. Carter and son of Peterboro, spent Sunday at the home of Mrs. Sarah Carter

C. Tucker of Norwood, spent Saturday in town on business.

Mr. and Mrs. A. U. Bailey, Mrs. W. Turner, Miss Margaret Bailey, and Mr. Paul Bailey motored up to Peterboro, Saturday and attended the show, "Chu Chin Chow".

Mr. and Mrs. Robt. Collins and Mrs. John Richardson spent Saturday in Peterboro.

Matthew Cleary of Winnipeg, is spending a few days with Mr. and Mrs. Thomas Shaughnessy, Albert street.

Mr. R. A. Sutcliffe, manager of the Union Bank of Canada, spent the week end at his home in Stirling.

Mrs. W. H. Chapman, Misses Pansy Runnels, Carrie Doxsee and Mr. Carlos Runnels motored up to Peterboro Saturday.

Jas. Penault has returned home from a trip to Toronto.

Mrs. J. G. Staples and son have returned to Lindsay, after an extended visit with her parents, Mr. and Mrs. W. T. Tate.

Around the Station

The U.F.O. shipped one car of hogs on Saturday.

A MOB OF WOMEN SLAY TURK EDITOR

Slash Ali Kemal Bey With Knives, Stone and Club Him..

CONSTANTINOPLE, Nov. 13.—(Canadian Press).—Ali Kemal Bey, editor of the anti-Nationalist newspaper Sabah, who was arrested on the charge of subversive actions, was killed by a mob after having been officially condemned to death. His death sentence was passed by General Nureddin Pasha, military Governor of Smyrna. He was led to the scaffold, but before he reached the gibbet a mob of women attacked him with knives, stones and clubs, tearing at his clothing and slashing his body and head with cutlasses until he expired. His mangled body was then trailed through the streets.

SULTAN NOT NOTIFIED.

CONSTANTINOPLE, Nov. 13.—(Canadian Press.)— Palace officials yesterday stated that the Sultan was witout official formal declaration of the decision of the Anogra Government regarding his status as Sultan.

NEWS WARKWORTH AND THE DISTRICT.

WARKWORTH, Nov. 13.—Jos. Black is visiting relatives in Oshawa.

A miscellaneous shower was held at the home of S. Platt on Tuesday evening in honor of the bride to be, Miss Illa Bound.

"I Can Now Do My Work Without Feeling Tired"

Mrs. A. Moffatt, Ronton Falls, Que., writes:

"I suffered from a run-down system and nervous debility. I could not sleep or rest at night, and felt so weak I could not walk any distance. I took several tonics, but they only helped me while I was taking them. Mother advised me to take Dr. Chase's Nerve Food, and I felt great benefit from the first box, and continued taking several boxes. To-day I feel like a new woman, and am able to do my work without that dreadful tired feeling."

DR. CHASE'S NERVE FOOD

50 Cents a box, all dealers, or Edmanson, Bates & Co., Ltd., Toronto

C. J. Boyce who has been in Cobourg acting on grand jury, returned home Thursday.

Gordon Carlaw who was employed at the Union Bank here left on Friday for Toronto, where he has secured a position.

Archie Frost, has secured a position as bank clerk, in the Union Bank at Warkworth.

Rev. R. McGillivay and Mr. and Mrs. W. J. Baker and family spent Wednesday with friends in Delora.

ROSENEATH NEWS.

ROSENEATH, November 13. — Messrs. R. Nicholls and C. Roberts, returned home on Friday from attending the jury in Cobourg.

Edward Nicholls of Saskatchewan, arrived home to visit his father who is ill.

Miss Mable Carter of Peterboro is visiting her sister, Mrs. Albert Tucker.

Mr. and Mrs. Fullerton of Cobourg were recent visitors with Dr. and Mrs Armstrong.

Mr. and Mrs. Boyd and children of Toronto, are renewing acquaintances in Roseneath and vicinity.

Until 1920 there were only two stars with known diameters.

EVERSHARP

Solving gift problems

If you have $1 to $50 to spend for gifts—EVERSHARP will solve your problem. Every one who writes wants EVERSHARP. The man who has one for his vest pocket wants another for his watch chain, or for desk use. The woman or girl wants the midget EVERSHARP for use on a ribbon or chain as a sautoir. Whatever the price or size, every EVERSHARP has the exclusive EVERSHARP *rifled tip* which keeps the lead from slipping and wobbling. No other pencil can have this rifled tip.

To match EVERSHARP in engraved designs and efficiency is WAHL PEN with the indestructible all-metal barrel that holds more ink; priced as low as $6. In velvet-lined Gift Boxes, singly or together, these two perfect writing instruments make most attractive presents; always useful, everlasting. Sold everywhere.

Made in Canada by
THE WAHL COMPANY, LIMITED - Toronto

Why Teeth Show

In pictures—and everywhere today

Millions are removing film

Have you noted how most pictures now show pretty teeth? And how countless people, wherever you look, show beautiful teeth when they smile nowadays?

Those are results of this new way of teeth cleaning, which millions now employ. Now we urge you to try it at our cost, and to start today.

Try combating film

Until late years, nearly all teeth were kept clouded by a film. And 49 in 50 people suffered from film attacks.

Film is that viscous coat you feel. It clings to teeth, gets between the teeth and stays. It forms the basis of dingy coats, including tartar, unless you constantly combat it. Stains are absorbed by that film.

It also holds food substance which ferments and forms acid. It holds the acid in contact with the teeth to cause decay. Germs breed by millions in it. They, with tartar, are the chief cause of pyorrhea.

Thus most tooth troubles are now traced to film. And all those troubles were constantly increasing, despite all care of the teeth.

Old ways ineffective

No ordinary tooth paste effectively fights film. In fact, tooth pastes based on soap and chalk even make the film more clinging.

So dental science has for years been seeking film combatants. Two effective methods have been found. Able authorities proved them by many careful tests. And now leading dentists almost the world over advise their daily use.

A new-type tooth paste has been created, based on modern research. The name is Pepsodent. In that tooth paste are embodied those two film combatants—one to curdle the film, one to remove it.

Careful people of fifty nations are now using this new method, largely by dental advice. To millions of homes it is bringing a new dental era.

Two other new effects

Pepsodent brings two other effects which dental science has now proved essential.

It multiplies the starch digestant in the saliva. That is there to digest starch deposits on teeth which may otherwise ferment and form acids.

It multiplies the alkalinity of the saliva. That is there to neutralize the acids which cause decay.

The ordinary tooth paste brings just opposite effects. It decreases these two great tooth-protecting agents which Nature has provided. Pepsodent, with every use, gives them manifold effect.

Thus to millions of people in every clime Pepsodent has brought new beauty, new protection. The benefits will be life-lasting. Tooth conditions among whole races are being altered by this method.

Brings Added Charms and Quickly

You will see the Pepsodent effects, amazing and delightful, after very little use.

Present the coupon for a 10-Day Tube. Note how clean the teeth feel after using. Mark the absence of the viscous film. See how teeth whiten as the film-coats disappear.

New beauty, new charm, comes with those whiter teeth. Also new safety, new cleanliness. Not by scouring teeth in any harmful way, but by fisting the film for easy removal.

This means too much to you and yours to be longer overlooked. Cut out this coupon now and present it at your store.

Made in Canada
Pepsodent
REG. IN CANADA
The New-Day Dentifrice
Now advised by leading dentists the world over

1025 Can.

10-Day Tube Free

(Only one tube to a family)

Insert your name and address, then present this coupon this week to any store named below. You will be presented with a 10-Day Tube of Pepsodent.

If you live out of town, mail coupon to The Pepsodent Company, 191 George Street, Toronto, Ont., and tube will be sent by mail.

Your Name _____

_____

Address _____

_____

Present coupon to

BOND'S DRUG STORE
GEORGE AND HUNTER STS.

McDERMID & JURY
GEORGE AND CHARLOTTE STS.

E. L. PAYNE
SIMCOE AND GEORGE STS.

WARNE DRUG CO., Ltd.
351 GEORGE ST.

Examiner, Peterborough.

Get Your Free Tube

At stores named below

This week only, any store named below will hand you a 10-Day Tube of Pepsodent if you present the coupon.

Go get this tube. Its use will bring you a delightful revelation.

Sunlight
and your washing machine

Sunlight Soap, being the purest and best laundry soap made, will wash your clothes beautifully white and clean in a shorter time and with the use of much less soap.

Pare or chip half a cake of Sunlight into your washer, whip into a rich suds and proceed as usual.

You will find the pure cocoanut and palm oils blended into Sunlight make it the most efficient and economical soap you ever used. You use less—as you get all pure soap.

LEVER BROTHERS LIMITED
Toronto 881

AN IMPRESSIVE OBSERVANCE OF ARMISTICE DAY AT MILLBROOK

Massed Choir of Three Churches Led Singing in Front of Soldiers' Monument — Touching Addresses.

MILLBROOK NEWS

MILLBROOK, Nov 13.—A community memorial service was held in front of the Soldiers' Monument in the Town Hall square on Armistice Day, Saturday, November 11, the merchants closing their stores during the time it was in progress. Previous to opening, the bell was tolled for five minutes, and two minutes silent prayer were observed at 11 a.m., followed by the prayer especially prepared for the day, after which, Rev. Canon Allen, as chairman of the gathering, read the Imperial request that the occasion be officially observed throughout the Empire. The following was the program used, the massed choirs of the three churches leading in the singing

Hymn, "Onward, Christian Soldiers".

Calling of the Roll of Honor (from the Monument) by the Reeve W. T. Wood.

"Last Post" sounded by Mr. G. E. Burnham, (cornet).

Scripture Lesson, Book of Wisdom, 3:1-9. Rev. Canon Allen.

Prayer, Rev. S. T. Tucker.

Address in memory of the fallen heroes, based upon the inscription on the Monument, "Their name liveth forever", by Rev. G. S. Gervan.

Hymn, "Jesus, Lover of my soul".

Address especially to the men, whose duty and privilege it is to maintain the principles for which our heroes fought, and to press onward to better things, looking toward international peace, by Rev. Joseph Wilks.

Hymns, "O God, our Help in Ages Past", announced by Rev. (Major) C. R. Spencer.

God Save the King.

Missionary Sermons

Rev. H. Wilkinson, of Pontypool, preached missionary sermons in the Methodist church on Sunday November 12, the latter being the date set for the opening of the missionary campaign on the Peterboro district: Rev. Mr. Tucker took charge of the work on the Pontypool circuit for the day. This was the first time that Mr. Wilkinson has been heard here, having only come into this district last June. The responsive reading was from the 96th Psalm, "An exhortation to praise God", and the lesson from Mark's gospel, 4th chapter, 1-20, 'The Parable of the Sower', the text being taken from Matthew 4:23, "And Jesus went about all Galilee teaching in their synagogues, and preaching the gospel of the kingdom, and healing all manner of sickness, and all manner of disease among the people". The theme was Jesus teaching, preaching and healing, and the first six verses of the 11th chapter of Matthew were also read containing Christ's reply to the messengers of John the Baptist (then in prison,) the works which He did constituting the proof of His Messiahship. The minister then went on to show how the church, through its missionaries, is still carrying on this work to-day; for in reality the Christian church aims to take cares of men's bodies, of men's minds, and of men's souls, both at home and on the mission fields. Unfortunately, because of inadequate forces and means, the task is all too slowly done; take the work of healing for example; the Methodist church is responsible for the evangelization of ten million people in the province of Sze-Chuan, China, —We have at work as yet only eleven foreign doctors, three Chinese doctors, trained by the foreigners, three Canadian nurses and twelve Chinese nurses, and these to labor amongst a heathen people ignorant, in most cases, of the first laws of health; they have to supply all medical attendance in seven hospitals, with 375 beds last year they had 3000 patients, performed 5000 operations, major and minor, managed 8 dispensaries, waited upon 33,000 new patients made 1900 outside calls, and gave 111,000 treatments. And with all this they never lost sight of their main object of sowing the seeds of the gospel in the hearts of those unto whom they ministered.

This presents only one phase of the work; the teaching received by the children in the schools may be undone when they have to return to heathen homes; and there are other discouragements, but the church's responsibility is to send more workers and provide better facilities for the great service. Some here can go, the speaker concluded, all can invest study, prayer, and money in propogating the Kingdom in heathen lands.

The choir prepared special music, the anthem in the morning being: "Lead on, O King, Eternal," with duet by Misses Ella Elson and Phyllis Richards, and a duet, "The Heart that was broken for you," by Mrs. G. W. Sayles, and Miss A. Stewart, following the sermon.

Next Sunday, November 19, Rev. G. E. Hartwell, of China, will preach at the morning service here, continuing the missionary campaign, and the special subscriptions for this cause will be taken up.

News Paragraphs

The November meeting of the ministerial association will be held on Tuesday, November 14th at 9.30 a.m. instead of Monday, the usual day, for the gathering. Rev. A. J. Langford, of Trinity church, Peterboro, is the speaker for the occasion.

Mr. and Mrs. John Porter, of Trenton, were guests at the home of Mr. and Mrs. W. H. Wood, 5th Line, Cavan, (the Marsh), this week the latter returning with them when they left for home on Thursday, and remaining for a brief visit in Trenton

Mr. Coulter, of Port Perry, was the guest of Mrs. E. Syer, here this week.

The many friends of Miss Mary Thompson, formerly of Millbrook, but now residing in Toronto, will regret to learn that she had the misfortune to fall downstairs recently breaking both her wrists and being badly bruised and otherwise injured. Her sister, Mrs. Young of Quebec, is in the city taking care of Miss Thompson and her brother, Mr. C. Thompson of Bailieboro, went to Toronto, on Saturday to spend the week end with the invalid, who is doing as well as could be expected under the circumstances.

Dr. W. E. Smith, of Yuin-Shan, China, who is home on furlough, recently made a brief visit at the home of his sister, Mrs. W. Forsyth and of his niece, Mrs. G. H. Harrington, Dr. Smith is touring the Cobourg District, which he represents on the foreign field, in the interests of missions, and will probably spend part of next summer in this vicinity before his return to his Chinese pastorate in September.

Mrs. H. A. Turner, Miss A. Vance Misses M. B. and Francis Turner motored to Peterborough on Friday evening and attended the opera. "Chu Chin Chow", at the Grand.

Messrs. P. I. Bentley, J. R. Eakins, W. E. Ball, A. Hunter, and L. Henderson, who were in Cobourg, this week on the jury have returned home.

Married—In Toronto, on Wednesday, November 1, 1922, by Rev. S. H. Pickup, pastor of St. Giles' church, Miss Mary Irvine of Toronto to Mr. James Coates of Cavan

Mr. and Mrs. B. H. Price of Orillia, were recent visitors at the home of her parents, Mr. and Mrs. R. J. Doak.

Mrs. E. Russell, Miss Alberta Russell, Miss I. Fee, Mrs. J. Todd Miss Mabel Lord, Messrs. W. Belch S. Sloan, L. W. Smith, B. Raper, and Arnold Raper, were amongst those from Millbrook and vicinity who were in Peterboro on Saturday.

Miss Margaret Greer, of Bailieboro, was the guest of friends in Peterboro, on Friday and Saturday of last week.

Mr. Duncan Martin of the 2nd Concession of Haldimand Township not far from Cobourg, has the unique record of harvesting two crops of Yellow Transparent apples from the same tree this season

DEAD IN THE BUSH.

UXBRIDGE, Nov. 13.—(Canadian Press).—With a bullet through his head and a shotgun by his side, eighteen-year-old Walter Kendall, of Uxbridge, who had been missing since Thursday, was found dead on Saturday in the bush two miles north-east of here.

FELL FROM LADDER.

BARRIE, Ont., Nov. 13.—(Canadian Press).—Fred. Glynn, carpenter, was instantly killed Saturday when the ladder on which he was working slipped and fell. His neck was broken in the fall.

Don't Bake
Raisin Pies

—when you can get delicious *ones ready-baked for* you by master bakers in your town.

Simply phone your grocer or a neighborhood bake shop and have one *delivered*, fresh, delicious, and all ready for your table.

Serve one to your men folks and hear what they say.

Luscious, juicy, tempting—made with

Sun-Maid Raisins

Had Your Iron Today?

CAMPBELLFORD AND DISTRICT

Veterans Gather in Norwood for Armistice Service-Campbellford News of Interest.

CAMPBELLFORD, Nov. 13.—The veterans of Hastings, Havelock and Norwood, headed by the Northumberland Regimental Band, under the direction of Sergt. George Salter, marched from the Armouries in a body and attended memorial services at the Presbyterian Church at Norwood on Sunday.

Will Hold a Dance.

At a well-attended meeting held on Thursday evening at the Public Library it was decided to hold the first dance of the season at Cole's Opera House on Thursday, Nov. 23. It was also decided that the invitations sent out for the first dance would serve as an invitation for the series of dances during the season. The local orchestra will supply the music and will be on hand promptly at 8 o'clock, as it is the intention of the club to disperse at midnight. The admission fee was set at $1 a couple. The list of patrons, together with the spirit of harmony which prevailed during the meeting, speaks well for the success of the venture, and the officers and members of the Twelve O'clock Club are assured of a pleasant and profitable season.

W.C.T.U. Meeting.

The regular meeting of the Women's Christian Temperance Union will be held on Tuesday, Nov. 14th, at 3 p.m., at the home of Mrs. Henry Bakes, Kent Street.

Mrs. Charles Macoun returned on Friday night from London, Ont., where she was a delegate to the convention of Women's Institutes held there last week.

The many friends here of Lilian Howson, beloved wife of Mr. Thos. Magladery, M.L.A., formerly of New Liskeard, Ont., will be grieved to hear that she passed away at her home in Edmonton, Alberta, on Friday, Nov. 10th. The deceased, who was a daughter of the late J. W. and Mrs. Howson, lived for a number of years in Campbellford, where she attended public and high school, and later was a member of the public school staff. She also was a member of the New Liskeard public school staff. The deceased had not been in the best of health for some time, but her death was a distinct shock to her friends. She is survived by her loving husband, one child and a sister. The remains are being brought to Keene, where interment takes place on Tuesday.

Memorial Service.

A number of the members of the Campbellford Band were in Norwood on Sunday, where they assisted at the memorial service held in the Presbyterian Church.

The armistisce tea given on Saturday by the Bemersyde Chapter of the Daughters of the Empire was a decided success, the proceeds amounting to over $30. The daintily gowned young ladies catered to their guests in a very charming manner, and a very pleasant social afternoon was spent by all who attended.

Rev. Harold Young, of George Street Methodist Church, Peterborough, has been secured to give an address on Tuesday, Nov. 21st, at the fowl supper. Several other clergymen are expected, and the music is in charge of Mr. R. T. Cowell, A.R.C.O., the efficient choir leader.

Personal Mention.

Mrs. F. J. Smith has returned to town after a pleasant visit spent with relatives in Brantford.

Dr. H. B. Longmore, with Mr. T. E. Moffatt, motored to Kingston on Saturday.

Dr. Andrew Haig, of Front Street, with Master Jack, motored to Kingston on Saturday and took in the big Queen's-Varsity match.

Mr. and Mrs. George Green, of Toronto, arrived by motor and were week-end guests of Mr. Green's parents, Mr. and Mrs. Wm. Green, of Hastings Road.

Frank Nancarrow, of Montreal, is visiting relatives in town.

Wilfred Peckett has purchased a new touring car.

Mrs. Wm. Peer, from Norwood, is a visit in town, the guest of Mrs. William Kerr, of George Street.

Mr. and Mrs. J. P. Archer, with Miss E. Archer, motored to Colborne and attended the funeral of Mrs. Thomas Brown on Sunday.

Frank Bonnycastle, who was on the jury at Cobourg, has returned and gone on to the Deer Camp back north.

Mrs. F. J. Smith has returned home after an extended visit at the home of her sister, Mrs. Glen Ellis, Brantford.

Mr. and Mrs. Harry Watson, of Havelock, visited at the home of the latter's mother, Mrs. C. W. Turner, on Sunday.

Miss Hilda Cowell leaves tomorrow for Brooklyn, N. Y., where she will enter Prospect Heights Hospital as a nurse-in-training.

The Mission Band of the Methodist Church will hold a Humpty Dumpty party this afternoon, after school, at the church. Each member is asked to bring an egg, and bring their friends.

NEW BUSINESS.

Mr. H. E. Brown has opened up a first-class steam pressing and cleaning establishment at his Tice Street store (formerly Gordon's) and is ready for business. No matter how bad the spot or stain may be, he has the process which removes it, and will also take orders for dyeing. All work absolutely guaranteed. Just 'Phone 258 and driver will call. Garments entrusted will receive expert cleaning, prompt delivery service and the price will be right.

6d-118

NOW DO MY WORKWITHEASE

Because Lydia E. Pinkham's Vegetable Compound Restored My Health

Hornell, N.Y.—"I was in bad health but there didn't seem to be any one thing the matter with me. I was tired out all over and it was an effort for me to move. I was irritable and could not sleep nights and had trouble with my bowels and at my periods. It seemed that nearly every one around me knew of your medicine and wanted me to try it, so at last I took Lydia E. Pinkham's Vegetable Compound Tablets and Lydia E. Pinkham's Blood Medicine and improved every day. I do all my own work now except the washing and do it with ease. I can accomplish as much in a day now as it would have taken me a week to do last winter and I try to get every one I know to take your medicine to build them up. You are welcome to use this letter as a testimonial if you like."—Mrs. Chas. Baker, 21 Spencer Ave., Hornell, N.Y.

In almost every neighborhood there are women who know of the value of Lydia E. Pinkham's Vegetable Compound. They know because they have taken it and have been helped. Why don't you give it a trial?

GRANDMA NEVER LET HER HAIR GET GRAY

She Kept Her Locks Dark and Glossy, with Sage Tea and Sulphur.

When you darken your hair with Sage Tea and Sulphur, no one can tell, because it's done so naturally, so evenly. Preparing this mixture, though, at home is mussy and troublesome. At little cost you can buy at any drug store the ready-to-use preparation, improved by the addition of other ingredients called "Wyeth's Sage and Sulphur Compound." You just dampen a sponge or soft brush with it and draw this through your hair, taking one small strand at a time. By morning all gray hair disappears and, after another application or two, your hair becomes beautifully darkened, glossy and luxuriant.

Gray, faded hair, though no disgrace, is a sign of old age, and as we all desire a youthful and attractive appearance, get busy at once with Wyeth's Sage and Sulphur Compound and look years younger.

Noon Briefs From Wires

DESTRUCTIVE FIRE.

MOUNT CLEMENS, Mich., Nov. 13. Canadian Press. — Stores and buildings valued at half a million dollrs were destroyed by fire at eSlfridge Field, the army aviation post near here, yesterday.

LUSANNE PARLEY.

PARIS, November 13. Canadian Press. — The French government announced yesterday that the Lusanne conference on the Near East situation had been tentatively set for "not later than November 20th."

EIGHT HANGED.

ANGORA, November 13. Canadian Press. — Eight of the leading Turkish opponents of the Kemalist regime have been hanged, including Aliruchid Bey, the former Minister of Justice, General Emin Pasha, former commandant at Constantinople and Colonel Fettah, former member of the military tribune.

INSTANTLY KILLED.

ST. THOMAS, November 13. — Canadian Press. — Struck by an approaching automobile as he was jacking up the back wheel of his car, George Linter, a former resident of Toronto, was instantly killed last night about a mile and a half west of Aylmer, on the St. Thomas-Aylmer highway. The automobile which struck h imis said to have been driven by Claire Kincaide, of London, who is employed in St. Thomas.

FUEL SHORTAGE AVERTED.

WASHINGTON, Nov. 13.—(Special.)— All danger of fuel shortage has been averted, the Federal distributor announces.

Constipation Vanishes Forever

Prompt—Permanent—Relief
CARTER'S LITTLE LIVER PILLS never fail. Purely vegetable—act surely but gently on the liver.

Stop after-dinner distress—correct indigestion; improve the complexion—brighten the eyes.

Small Pill—Small Dose—Small Price

CARTER'S LITTLE LIVER PILLS

Edwin Elcome
TAXIDERMIST
692 HARVEY STREET
PETERBOROUGH, ONT.
Heads, Birds, Fish, Etc.,
Mounted Artistically and Permanently.
MOOSE, CARIBOU & DEER HEADS OUR SPECIALITY

Banta's Kidney and Rheumatic Pills are sold at LYNCH'S Drug Store, 168 Hunter Street. m-t

FOR SALE
SOME GOOD RE-BUILT
Straw Cutters
In Excellent Shape. FOR SALE CHEAP. THE
Peter Hamilton Co.
Ltd., Peterboro, Ontario.
3d-8-10-13

ANNOUNCEMENT OF THE OPENING OF
LOVE & CO'S. NEWS AGENCY
Magazines, Stationery, etc. Daily and Old Country Papers, Tobaccos, Cigarettes, and Candies. Call and see us at 163 SIMCOE STREET (2 doors West of George Street).
Orders taken here for Furniture Repairing, Etc.

AFTER EVERY MEAL
WRIGLEY'S

Juicy Fruit, Peppermint and Spearmint certainly make three delightful flavors to choose from.

And the new NIPS—the candy-coated peppermint gum, is also a great treat for your sweet tooth.

All from the Wrigley factories where practice has made perfection.

Packed Tight— Kept Right

C18

AFTER EVERY MEAL

The Choicest Milk and Cream from Pedigreed Dairies—
put into the most convenient household form.

This is St. Charles Milk! "with the cream left in"!

Convenient and economical! Rich and pure! Highest quality! *Whole* milk from wholesome cows! The best obtainable!

Most of the natural moisture has been removed—nothing added—that's why it's doubly rich.

It is right *before it gets into the can*—that's why it's so good afterwards in your home.

Into every can is poured the dairying knowledge of generations.

Use it for soups, gravies, and vegetables! For tasty, nutritious desserts and pastries! For cereals and fruits! *For every milk purpose!*

Remember—with St. Charles in the home—you need *no other* milk or cream.

"A size for every need." Your grocer is ready to supply you. Order a few tins *to-day!*

The Borden Cook-book is full of tempting recipes. Send for a copy! It's *free!* Address The Borden Company, Limited, Montreal.

Borden's
ST. CHARLES MILK
Pure Country Milk With The Cream Left In

Mrs. Walter Johnston Got Six Silverplated Forks For Her Minto Tea Coupons· Read What She Says:

Stratford, Ont.
Gentlemen:—Enclosed please find 12 Coupons (12) obtained from your "Excellent Tea," for which please send me Six Forks, as advertised.
Thanking you in advance.
Yours truly,
(Sgd.) Mrs. Walter Johnston.

In every half-pound and pound packet of Minto Tea there is a coupon and a list of handsome premiums in "Clinton" Silverplate that you may secure by saving Minto Tea coupons. Minto Tea is delicious in flavor and abundant in strength. Ask your grocer for it.

MINTO TEA

The Quality Tea with Quality Premiums

QUESTION CORNER

RIDEAU CANAL.

Q.—Who built the Rideau Canal?

A.—Colonel By, an English engineer, superintended the building of th. Rideau Canal, between the Ottawa River and Lake Ontario, in 1826.

CANADA'S LIVE STOCK.

Q.—How many live stock are there in Canada?

A.—Canada has over twenty million horses, cattle, sheep and swine, worth a billion dollars.

SELKIRK SETTLERS.

Q.—What company of settlers originated Winnipeg?

A.—The Selkirk settlers, who came to Western Canada from Scotland in 1812, were the founders of Winnipeg.

PROVINCES THAT FORMED THE DOMINION.

Q.—How many Provinces joined in starting Confederation in Canada as a Dominion?

A.—Four Provinces united in starting a confederation in Canada in 1867 namely, Upper and Lower Canada New Brunswick, and Nova Scotia.

COST OF LIVING IN CANADA.

Q.—What is the estimated cost of living per family in Canada?

A.—The estimated cost of living in Canada per family of 5 in November, 1921, was $21.65, as against 26.91 at the peak in July, 1920.

PROVINCIAL PROHIBITION LAWS.

Q.—How many of the Canadian Provinces have a Provincial Prohibition law?

A.—Seven of the nine Canadian Provinces have a degree of prohibitory laws. British Columbia and Quebec have Government sales customs.

UNITED EMPIRE LOYALISTS

Q.—Who were the United Empire Loyalists? and how many came to Canada?

A.—The United Empire Loyalists were citizens of the Thirteen Colonies, who at the time of and after the American Revolution came to Canada so as to remain under the British flag. It is estimated that 40,000 entered this country, forming the pioneer stock in many parts of the land. The first number landed on the shores of the Bay of Quinte on June 16, 1794.

"KIWANIS."

Q.—What is "KIWANIS"?

A.—"Kiwanis" is the name of a service organization of over 700 clubs in Canada and the United States, with 62,000 members in 1922. One of its chief objects is to promote the best interests of the community in which it exists, and also to promote international goodwill. The word is an Indian one, meaning "We Build." Peterboro has a thriving Kiwanis Club.

RUSH-BAGOT TREATY

Q.—What was the Rush-Bagot Treaty?

A.—The Rush-Bagot Treaty was so called because it was executed by Charles Bagot, representing the British Government, and Richard Rush, the United States. President James Monroe signed it, and John Quincy Adams as the U. S. Secretary of State. It was dated April 28, 1818, and called for the limitation of armaments in the form of naval forces on the Great Lakes.

POISON HOOCH WAVE.

NEW YORK, Nov. 13.—(Special).—Three are dead as the result of a "poison hooch" wave here.

Why Corns?

Just say

Blue-jay

to your druggist

The simplest way to end a corn is Blue-jay. A touch stops the pain instantly. Then the corn loosens and comes out. Made in a colorless clear liquid (one drop does it!) and in thin plasters. The action is the same.

Pain Stops Instantly

B & B 122

ART OF GORGING KNOWN IN DAYS OF OLD VANISHES; LETTUCE LEAF MEAL NOW

By MARGARET ROHE.

NEW YORK.—Alas, to eat is not the same as once it used to be. A lost art eating's now become as you will all agree if you look back to ages past and read your history. To nourish now seems but to count each fateful calorie.

Now in the ages past and gone one threw one's heart and soul into the gentle eating art. The flesh pot, flowing bowl and other symbols of the feast were everybody's goal.

For instance, take the cave man. He quite often ate raw dog or else, perchance, he'd break his fast with half a wartle-hog.

The Romans had the right idea. They took theirs lying down. On couches they'd recline at ease and gorge on morsels brown. When they were full of peacock roast, as much as they could munch, they'd go outside the banquet hall and just put up a lunch. To table they'd return again and stuff things as before. The often did this encore stunt a time or two, or more.

Middle Ages, Too.

Then take the medieval guys, the knights and barons bold. A boar's head they deemed but a snack. Much more than that they'd hold. Along with it they'd masticate, perchance, a cold lark pie, a trencher of roast beef, a loaf, a cheese, then feeling rather dry, tall tankards full of musty ale they'd drink, nor bat an eye.

From days of good Queen Bess right down to our George Washington they wielded lusty knives and forks as well as swords, each one.

Consider those old southern days—the south befo' the war. They gorged on rich hot breads, baked hams and syllabub galore.

And even in our parents' day each dinner was a rite. From soup to cheese, no course they missed. They ate this way each night.

The Germans, Swedes and Danish folk still eat more times a day than we have fingers on one hand, but we have gone astray and now all young America but eats to live, we say. Of course there are a few who still prefer the other way and live to eat, but they are rare, exceptions to the rule, and to one gourmand you will find ten who subsist on gruel.

Those breakfasts great of stacks of wheats, potatoes fried, a chop, some scrambled eggs, preserves and pie with coffee off to top, are merely myth tales of the past, traditions in our set.

Just coffee straight, a bit of toast and fruit is all we get or else, perhaps, some mangled wheat. For lunch a little snack of fish or fowl, a lettuce leaf. Dessert we give the sack unless an apple doesn't seem too much of an excess or else two chaste and simple prunes are ample, more or less.

With menus such as these it's plain that eating days are o'er. A tummy's now worn more for looks than use, as 'twas of yore. An epicure has now become as obsolete as one who knew the vintages of wine. The gourmet's day is done.

NEW ANGLE FOR HATS.

A milliner just returned from Paris says that French women are wearing their hats at a new angle. Instead of being pulled over the eyes they are placed farther back on the head so the eyes are not shadowed. He further states that the Parisienne is wearing neither very large nor very small hats, but is pinning her faith on the medium-sized model.

NEW TABLET ON HIGHLAND MARY'S GRAVE.

Erected by Greenock Burns Club.

The Greenock Burns Club (the Mother Club of the world) has erected a new tablet at the side of the tombstone on Highland Mary's Grave in the Greenock Cemetery.

The new stone ,which is headed by the crest of the Burns Club, bears the following inscription:

"The remains of Burns' Highland Mary were removed from the Old West Kirkyard and re-interred here on 13th November, 1920, after an impressive religious ceremony."

The transference took place owing to the Old West Kirkyard having been acquired by Messrs. Harland & Wolff for their shipyard extensions.

Do You Want a Bigger Salary?

It does not matter what you are Today or what you were Yesterday. Tomorrow is your bright clear day of Opportunity. Nothing can keep you *down* if you really make up your mind to go *up*.

For Thirty Years, Canadians in thousands have profited from the vocational and academic training of the International Correspondence Schools. Clerks have become salesmen, advertising and business managers; mechanics have become foremen, superintendents and engineers; carpenters have become architects, contractors and leaders in construction work; men and boys have risen from nothing at all to places of responsibility—because of I.C.S. Training.

Forget what you are today and decide on what you want to be. No man has failed until he admits it to himself. And no *real* man ever admits it. In just one hour a day—in the spare time you will never miss—you can fit yourself for a better job and a bigger salary.

This is all we ask; without cost, without obligating yourself in any way, put it up to us to prove how we can help you. Just mark and mail this coupon.

TEAR OUT HERE

INTERNATIONAL CORRESPONDENCE SCHOOLS CANADIAN, LIMITED
Department "P" Montreal, Canada

Without cost or obligation, please send me full information about the subject before which I have marked "X" in the list below:

BUSINESS TRAINING DEPARTMENT
- ☐ Business Management
- ☐ Industrial Management
- ☐ Personnel Organization
- ☐ Traffic Management
- ☐ Banking & Banking Law
- ☐ Accountancy
- ☐ Nicholson Cost Acc'ting
- ☐ Bookkeeping
- ☐ Business English
- ☐ Private Secretary
- ☐ Spanish
- ☐ French
- ☐ Salesmanship
- ☐ Advertising
- ☐ Better Letters
- ☐ Foreign Trade
- ☐ Show Card Lettering
- ☐ Stenography & Typing
- ☐ Commercial Subject
- ☐ High School Subjects
- ☐ Illustrating
- ☐ Cartooning

TECHNICAL and INDUSTRIAL DEPARTMENT
- ☐ Electrical Engineering
- ☐ Electric Lighting
- ☐ Electrical Wiring
- ☐ Mechanical Engineer
- ☐ Mechanical Draftsman
- ☐ Machine Shop Practice
- ☐ Railroad Positions
- ☐ Gas Engine Operating
- ☐ Civil Engineering
- ☐ Surveying and Mapping
- ☐ Min. Eng. or Metallurgist
- ☐ Steam Engineer
- ☐ Radio
- ☐ Airplane Engines
- ☐ Architect
- ☐ Contractor and Builder
- ☐ Architect's Draftsman
- ☐ Concrete Builder
- ☐ Structural Engineer
- ☐ Plumbing and Heating
- ☐ Textile Manufacturing
- ☐ Chemistry
- ☐ Pharmacy
- ☐ Automobile Work
- ☐ Navigation
- ☐ Agriculture & Poultry
- ☐ Mathematics

Name.....
Street Address.....
City..... Prov.....
Occupation.....
If name of Course you want is not in the above list please write it in the space below.

The Great Fall Clearing of

Pianos and Player-Pianos

Grands and Uprights

At HEINTZMAN HALL, will continue all this week. Watch Thursday's Paper for more Radical Reductions. In some instances reductions are more than half of the original price.

Easy Terms of Purchase---Small Sum Down and Weekly or monthly Payments

HEINTZMAN HALL.

Open Every Evening

Cor. George and Hunter Sts., Peterboro *W. Lawson. Mgr.* *Phone 258*

RADIO EXCELS IN RESCUE

SAN FRANCISCO, Oct. 27.—The air is celebrating its greatest victory over the air.

Radio has just played its most elaborate role. Fire at sea, which consumed the -palatial -South Sea liner City of Honolulu gave to the radio its greatest chance. That 217 persons should have been rescued unscratched can be credited to the voice in the air.

To the list of names of those "last to leave" a burning ship, may be added that of Walter P. Bell, wireless aperator on the City of Honolulu Bell stayed at his instrument until every possible message had been sent and answered-and-his SOS was bringing rescue ships from half a dozen points. Bell had already written a record of valor in the war.

Achievements

There are stories of new achievements to tell in connection with this rescue

For the first time continuous communication was maintained with a ship in distress. This was made possible through use of the system of transmision known as the Federal arc, which played a part in the great war.

For the first time a land station picked up where the fired ship left off, directing ships hundreds of miles away at sea by means of maps and charts

For the first time the air turned

WALTER P. BELL, RADIO OPERATOR OF THE CITY OF HONOLULU, AND THE FEDERAL WIRELESS STATION AT SAN FRANCISCO FROM WHICH THE RESCUE WAS DIRECTED.

reporter within 600 miles. Interly covered a story without a human reprter within 600 miles. Interviews were obtained. Newspaper men questioned passengers and crew and secured signed stories—all by radio

The major portion of the land work fell to the federal wireless station here. But for the untiring activity of their operators the small boats of the doomed vessel might have floated about for days and deaths resulted.

The Rescue

First ,word of the raging fire reached H. E. Coyle, chief operator for the federal concern. It was about 5 o'clock in the morning. Coyle knew that operators on most ships would be asleep. The City of Honolulu was running in the Honolulu-Los Angeles sea lane. Any ship that might be reached, it was known would be running in the Honolulu-San Francisco lane.

Coyle had heard the air say that the U.S. transport Thomas and the steamer Enterprise were going to the aid of the burning ship, but they were at least 240 miles away. He knew that W. P. Bell, operator on the City of Honolulu, had kept up a continuous communication until the last possible moment.

Maps and charts of the sea lanes might hold an answer. Conferences with shipping men showed that, with any luck, the steamer West Faralone should be nearby. This boat carries but one operator. He was asleep.

All through the night the West Faralone did not answer. In the morning the "air" found her. The West Faralone was nearby, as distances go at sea. A matter of 200 miles in travel had been gained and the helpless survivors saved from hardship and death. Also all vessels had been constantly informed on points of latitude and distance.

It was the air's greatest victory—one to be written alongside the rescue by the Baltic of the 1650 passengers and crew of the Republic But the radio has put on many frills since then, which made its latest showing even more spectacular.

Officially Banished, Turbans Remain

Fashion has made most women lengthen their skirts, often very much against their wills, but is powerless when it comes to dislodging the small hat from favor.

"Long skirts demand large hats," the experts say, but women go right ahead ordering small ones, or making them themselves. And therein lies the secret of the popularity of the small hat—it may be contrived at home by any woman with the style sense, even if her knowledge of sewing is most limited.

It is a fact that many of the most smartly gowned women today who buy their gowns of the most expensive modistes take great pride in making their own hats.

Of all types, the easiest to make is the fur-trimmed turban. And this hat is to be the style leader for the next few months. The shops are showing the most fascinating ones that may be easily copied on inexpensive frames.

The new metal brocades are effectively used for crowns, so are the figured silks and the plain velvets or satins that match the fur or the costume with which the hat is to be worn.

Frequently there is no trimming but the fur, but in many of the smartest shops one sees many novel ideas. Frequently a bouquet of small French flowers in delicate or vivid colors is outlined with fur and placed directly in front. A beaded ornament with a strong oriental influnce, or a fancy feather arrangement or buckle is often used in the same manner.

Ermine, mole and some of the thinner pelts are often used for trimmings on a velvet turban. They are tied into loose bows or knots with ends that are allowed to dangle off the edge and show a bit of gorgeus lining.

Velvet flowers and fruits are retailed this season in very unusual and fascinating colors and shapes—taking their inspirations from art rather than from nature. These nestle very effectively in fur.

Hats made entirely of fur are very fashionable, but they are much more difficult for the amateur milliner. Unless they are handled very knowingly they are apt to look heavy.

If you haven't a little fur-trimmed turban in your home you should take steps to acquire one immediately.

MARRIAGE A LA MODE.

In China a bride never has young girls for attendants. She is always waited upon by older matrons or spinsters.

Likewise, she never wears white, as that is the color of mourning. Yellow, the national color, is the favorite color for brides.

At the wedding ceremony and the feast afterward the bride speaks only when addressed by her husband or by his parents. She takes no initiative in conversation.

PRODUCE MARKETS

PETERBOROUGH MARKETS.

Grains have firmed up a little, with wheat now selling generally at $1.00 a bushel for the fall and Marquis, spring wheat at 95 cents.

Grains—Fall wheat and Marquis, $1.00 bushel; spring wheat, 95 cents; alsike, $5-$6.50; No. 1 peas, $1.25-$1.35; No. 2 peas, $1; oats. 37c; rye. 65-70c; barley, 55-60c; flour, half bbl, 3.35-$3.50; pastry flour 24-lb bag 75-90c; red clover, $6-$7 bushel; buckwheat, 65-60c bush.; bran, $23 ton; shorts, $25 ton.

Vegetables—Beets, carrots, parsnips and turnips 25c peck; leaf lettuce, 5-10c bunch; cabbage, 10-15-20c domestic potatoes, 15-20c peck; 75-85c bag; domestic onions, 10 lbs. 21c, 23c peck, $2.00 bag; Bermuda onions, 10 cents per pound; celery, 10c; cauliflower, 10c, 20c, 25c; vegetable marrow 10-15-20c; pickling onions 25c qt.; sweet potatoes, 3 lbs. 25c; spinach 70c peck; lettuce 5c bunch; egg plant 15-20c; parsley 5c; head lettuce, 25-30c.

Hides and Wool—Cow hides heavy 10c; light 12c horse hides $2.50- $3; calf skins, veal, 15c deacons 75c to $1.00; kips, 8c; sheep skins 75c to $1.00; lamb skins, 40-50c; shearlings 20-25c; fine wool 18-19c; medium 15-16; coarse wool 12-13c.

Dairy Products — Creamery butter, 36c-43c; dairy butter, 35c-37c lb.; oleomargarine, 24-29c; eggs, 42-45c; shortening, 15-20c lb.; lard, 17-22c; cheese, 23-28c; old cheese, 35-40c.

Fruits—Bananas, 30-50c doz., 10c lb.; Calif. navel oranges, 40c-$1.20; grapefruit, 10-15c each; lemons, 30c doz.; mixed nuts, 25-30c; cocoanuts, 15c; Smyrna figs, 45-50c lb.; green peppers, 3 for 10c; Snow apples, 70c-$1 pk.; Wealthy apples, 40c pk.; Red Roger, 60c basket; Duchess pears, 85c bas.; California honeydew melons, 60c each; cranberries, 20c qt.; Wolf River Apples, 30c peck; chestnuts, 60c lb.; California grapes 25c lb.; quince, $1.10 basket; grapes, 50c-60c basket; pomegranates, 15c each; California pears, 60c-75c dozen.

Fish—Pink salmon, 20c lb; white fish, 15c.; haddies, lb., 18c.; boneless 25c; halibut, 30-35c lb.; red salmon, 25c lb.; salmon trout, 20c lb.; kippered herring, 30c lb.; oysters, 65c pt.

Hay—Old hay, baled, $20; new loose hay $15 to $16; new hay baled, $17; straw, $12-$15.

Meats—Beef, 10-30c lb.; hens, old, 25c; chickens, 35c; ducks, 35c; live hogs, $10.25; dressed hogs, $17.00; bacon, 37-50c; pork, 24-39c; sausage, 18-20c; veal, 25-30c; lamb, 15-35c.

CASH GRAIN.

MONTREAL, Nov. 13.—(Canadian Press).—The local cash grain market on Saturday showed no new developments. There was a steady trade in flour. The millfeed market was without feature and the tone of the rolled oats was strong.

There is a very strong undertone in the egg market. Total receipts from May 1 to date are 21,866 cases more than in 1921.

Prices of butter are fully maintained. The total receipts to date this season are 166,554 packages in excess of the same period in 1921.

The cheese market is strong with prices very firm. Total receipts to date are 369,074 boxes less than in the same period 1921.

WINNIPEG CATTLE.

WINNIPEG, Nov. 13.—(Canadian Press).—Receipts 1,020 cattle and calves; 180 hogs and 195 sheep and lambs.

Trading on the cattle market was again slow this morning and there was no improvement in prices. Good steers sold from $3.50 to $3.75; butcher's cows, $2.75 to $3.00; handyweight killing steers, $4.00 to $4.50. The lower grades were in poor demand.

The sheep and lamb market unchanged at $8.00 to $8.50 for fair to good lambs, $7.00 for yearling sheep and $4.50 to $6.00 for fair to good quality mutton sheep.

The hog market was firm, thick smooths weighing up at $9.25 and select bacon at $10.17½.

25c

Secures a Membership in

"WHITE" PROGRESSIVE CLUB

We are most enthusiastic in being able to announce a Sale of this kind on the world-renowned "WHITE." Special prices, together with extraordinary terms of this Club Sale surely make it an unusual offer. This is a Limited Sale, and we urge you to make early purchase.

A SAFE, SURE AND EASY PURCHASE PLAN

20 MEMBERSHIPS

There are some very unusual features about this Club Sale. Briefly they are as follows: Small Weekly Payments graduated so that you can pay them without missing the money. A Dividend feature rather than the usual interest-bearing deferred payment plan; and Immediate Delivery of Machine. Pay as you use it.

20 MACHINES

We cannot determine in advance the length of time we will conduct this Sale. Because of the Limited Number of Machines available. Consequently we urge you to come in and investigate. We will be glad to explain the whole plan and Demonstrate the Machine, without obligation on your part.

The GREAT "WHITE"

NEARLY 4,000,000 HAVE BEEN SOLD

You will never regret the purchase of a "WHITE" machine, and right now is the opportune time to buy it. Thrifty buyers will act quickly. You are assured absolute satisfactory service, a double guarantee, the manufacturer's and our own.

10c This specially devised payment plan offers an opportunity for a cash saving. For every final payment paid in advance of its due date, there is a cash dividend allowed of Ten Cents. Have this fully explained to you. The saving is a substantial one.

THE J. M. GREENE MUSIC CO., LTD.

"THE HOME OF GOOD MUSIC" CHARLOTTE STREET

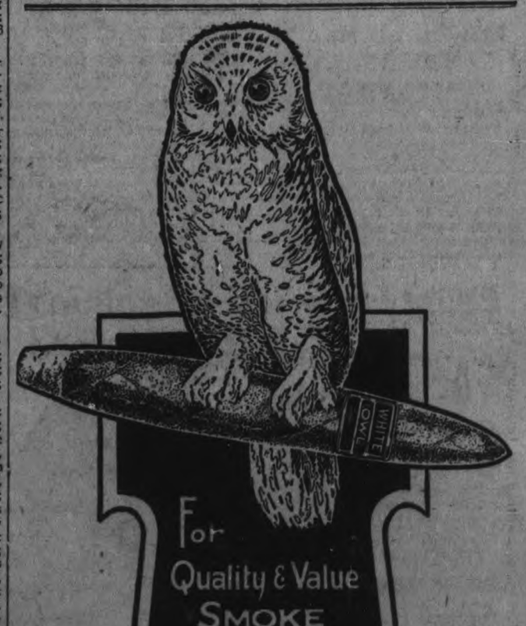

General Cigar Co. Limited
Controlled and Operated by
Imperial Tobacco Co. of Canada Limited

MOTHERS!

Get Your Boy an Overcoat Now!

THE COOL WEATHER IS WITH US, AND IF THE BOY IS TO HAVE A NEW OVERCOAT THIS SEASON GET IT NOW WHILE YOU CAN SELECT FROM A LARGE SHOWING OF BOYS' OVERCOATS BOUGHT AT 50c ON THE DOLLAR.

This will be Boys' Overcoat Week!

Boys' O'coats $6.85

Only a few Coats in this lot. Dark colors. Fit boys 12 to 14 years. Sold up to $12.50. On Sale, $6.85

Boys' O'coats $9.75

Boys' Overcoats, made with full and half belts, double - breasted, good strong overcoat cloths. Sold up to $18.00. On Sale $9.75

Boys' O'coats $12.50

Dark serviceable overcoat cloths, double - breasted, convertible collars, full and half belts, extra well made, good linings. Sold up to $21.75. On Sale, $12.50

The above Coats will Fit Boys 11 to 18 years age.

EVERY BOY THINKS A MACKINAW COAT IS ABOUT RIGHT—AND THEY ARE RIGHT

Mackinaw Coats $5.95

Heavy, fine All - Wool Mackinaw Coats in red and black and olive and purple checks. Double-breasted, full belt, large roll collar, patch pockets, strap cuffs. On Sale this week for $5.95

BETTER GRADE

Children's Overcoats $13.75 - $15

Very fine all-wool chinchilla cloths in blue, brown, dark and light greys. Flannel lined, with extra shoulder linings. Made double - breasted, high convertible collar and full belt; also velvet collar and half belt. These are very high-class Coats, and are very special value at $13.75 and $15.00

QUALITY IS VERY EVIDENT IN THESE COATS, AND AT THE PRICES WILL BE THE SURPRISE OF THE SEASON.

409-11 George **OAK HALL** Phone 944

Bobbed Hair For Granny Also Is Aim of Indianapolis Anti-Corset League

The anti-corset [illegible]ade is on. The crusade [illegible]n on and the corsets off for [illegible] time as far as flappers were concerned but yet the mothers and grandmothers are now to be saved from the menace of the constricted waistline.

That's the purpose of the Anna Lee Anti-Corset Society, which has just been incorporated in Indianapolis.

Mrs. Anna Hoeltke Lee, founder of the society, is almost 62 years old, but that's just the age when women most need to be emancipated from any sign of restraining stays, she says, and wears a straight one-piece dress herself.

For the younger members of the society she has prepared a costume consisting of regulation gymnasium bloomers that fall just below the knee, a large sized child's "body waist" to which the bloomers button at the hipline and middy blouse over all.

All Trimmings

Low-heeled shoes and bobbed hair are other essentials of the anti-corset array, and when the weather permits, Mrs. Lee says she rolls her silk hose, too.

"Why not?" she asked. "I've got just as pretty a knee as my granddaughter."

Two dances a day and a diet of raw vegetables and fruit juices are also means used by the anti-corset leader to keep young.

"Why should women of today fade at 30 grow fat and shapeless at 40 and shrivel up at 50?" demands Mrs. Lee. "Why have we so few beautiful women?

"Because custom and fashion are at war with nature. Fashion has made it impossible for women to be comfortable. To be thoroughly comfortable from head to foot means the elimination of corsets or any garment which binds the waist, high heels, high collars, long dress skirts and long hair.

Corset Habit Pernicious

"After 12 years of careful study on this subject I am convinced that the corset habit has done more to ruin the health, beauty and morals of the human race than the liquor or tobacco habit."

Along with the corsets, Mrs. Lee would have women discard long skirts and long hair.

Mrs. Lee is grandmother of seven but she wears her gray hair bobbed and curled, her skirts just below the knee, her hose rolled and her waist unrestrained by any form of stays.

MISS ROSE INGALLS WEARING THE HEALTH COSTUME IN DORSED BY THE ANNA LEE ANTI-CORSET LEAGUE.

"Long hair is unsanitary", she says. "It is most unattractive at middle age. With short hair the middle-aged woman can retain the appearance of youth for many years.

"I forsee the time when short hair for girls and women will be a universal custom. God speed the day!"

Special Reduction Sale OF Flannel Balkan Middies

Regular $5.00 For $2.95

These are in sizes from 10 to 18 years, and come in colors of red, navy, green, sand, etc.

They are fashioned of fine pre-shrunk all wool Flannel and every one guaranteed.

W. E. Lech, 366 George St.

Children's Wear Exclusively.

THINKS GREEKS WOULD CONSENT ROYAL HEAD

(Continued from Page 1).

then the United States came back and declared the loan, was invalid. Nevertheless, it is a real debt, in fact and in honor.

Let States Pay

"If we get this money from the United States, and are able to collect our other and larger bills, we will be able to finance our refugee problem. What we plan is not the mere feeding of these people. We want to get them provided with homes, and with occupation, otherwise it will be one of the greatest tasks a small nation ever undertook. It is as if the United States had suddenly to care for a number of refugees equal to one forth of her total population."

Asked regarding the reported financial and political relations between Greece and Sir Basil Zaharoff, part owner of Vicker's arament firm and commonly called "Europe's Man of Mystery", Venizelos said:

"He is a great friend of mine", He has been very charitable in a large way to Greek humanitarian causes. He is a French citizen of Greek origin, but he is not my political advises. I am my own advisers when it comes to political affairs.'

THE GREATEST MONTH.

YOKOHAMA, Nov. 13.— (Canadian Press.) — September was the greatest month in this port's history for the shipment of silk, and the Canadian Pacific steamships led all transportation companies in the volume of business handled. During the month a total of 36,886 bales of silk were shipped, of which the Canadian Pacific carried 10,676 bales. The Osaka Shoshen Kaisha was second with 7,760 bales, and the Admiral Line third.

ACTIVITIES FOR WEEK IN LOCAL Y.M.C.A.

Like a Three-Ringed Circus, There Is Something Doing All the Time.

This is the week of prayer for the work of the Y. W. C. A. and Y.M.C.A. all over the world. A special service will be held at the Y.W.C.A. on Tuesday evening at 7.30. The regular Bible study class has been changed to Thursday evening at 8 o'clock. The Sunday evening sing songs will start again this Sunday. Everyone is invited to come

The activities for the week are as follows:—

Monday, Nov. 13.—4.30—Senior School girls; 7.00—Home Nursing; 8.00—Business girls.

Tuesday, Nov. 14.—4.00—Junior Boys; 7.00—Cumjoynus; 7.30—Service, Week of Prayer; 8.00—Seniors.

Wednesday, Nov. 15.—4.30—Intermediates; 5.30 — Jr. Aesthetic Dancing.

Thursday, Nov. 16—7.00—French Class; 7.00—Classic Dancing; 8.00—Ukumfi Club; 8.00 — Bible Study Class; 8.00Ladies Gym.

Friday, Nov 17—4.30—Massed Jr. Gym; 8.00—Massed Sr. Gym; 8.00—United Club.

Saturday, Nov. 18—9.30—Junior Gym; 10.45—Babies Gym; 2.00—Ever Bright; 2.00—Sunshine and Willing Workers; 7.00—Basket Ball and Recreation.

Sunday, Nov. 19—8.30—Sing Song.

"Cascarets" 10c

Best - Bowel Laxative When Bilious, Constipated

To clean out your bowels without cramping or overacting, take Cascarets. Sick headache, biliousness, gases, indigestion, sour, upset stomach, and all such distress gone by morning. Nicest physic on earth for grown-ups and children. 10c a box. Taste like candy.

MARRIAGE A LA MODE

After a Greek marriage when the husband takes his bride to the new home he has prepared for her he never fails to scatter a few coins out side the door.

This indicates prosperity, and is supposed to be a good omen for its continuation. Afterward, the thrifty bride may recover the money.

A GUEST AT ANNUAL ENGINEERS' REUNION

General Miles Mentioned in Despatches From War on Six Occasions.

GENERAL MITCHELL.

General Mitchell was born in 1872 in Petrolia, Ont., and graduated from the University of Toronto in 1892 with the degrees of B.A.Sc. and C.E. His appointment as assistant city engineer of Niagara Falls, N.Y., followed; from 1894 to 1900 he was city engineer of Niagara Falls, Ont., engaging also in private practice in hydraulic engineering and water power development. From 1901 to 1905 he was engaged as principal assistant engineer of the Ontario Power Co., and during 1906 travelled in Europe, studying hydro-electric power development. Since 1906 he has been in consulting engineering practice in Toronto, in partnership with his brother, Percival H. Mitchell. General Mitchell is a member of the Institution of Civil Engineers, the Engineering Institute of Canada and the American Society of Civil Engineers. From 1901 to 1911 he was a member of the Civic Improvement Commission of Toronto, and from 1910 to 1912, vice-president of Toronto Civil Guild, and president in 1914. Since 1913 he has been a member of the Board of Governors of the University of Toronto, and for twelve years prior to that he was a member of the "Senate" of the University. At the outbreak of war, General Mitchell was a Major in the Corps of Guides, and Divisional Intelligence Officer on the General Staff, Second Division, at Toronto. He was promoted to Lieut.-Colonel, General Staff Officer (Intelligence) with the First Canadian Division overseas. Subsequently he became General Staff Officer (Intelligence) to the Canadian Corps in France; General Staff Officer (Intelligence) Headquarters 2nd Army, B.E.F., in France; General Staff Officer (Intelligence) General Headquarters B.E.F. in Italy. General Mitchell's war awards include the following: Mentioned in despatches on six occasions; received the Distinguished Service Order, June, 1916; Companion of the Order of St. Michael and St. George, June, 1917; Officer of the French Legion of Honor, March, 1916; Officer of the Order of Leopold, Belgium, July, 1917; Croix de Guerre, Belgium, 1917; Companion of the Bath, 1918; Officer of the Crown of Italy, 1918; and the Italian Cross of War, 1918.

In 1919 General Mitchell was made Dean of the Faculty of Engineering, University of Toronto, and Vice-President of the Institute the same year.

To-morrow, General Mitchell, together with other visiting Engineers, will be guests at the Kiwanis Club noon-day luncheon.

Terrible Headaches And Dizziness

Mrs. S. Raphael, 237 Kenilworth Ave. N., Hamilton, Ont., writes:—"I used to suffer from terrible headaches and dizziness. Last Summer, while I was walking up a side street, I got a dizzy spell and fell in the middle of the road. An old gentleman helped me to get to where I was going and tol dme to get a vial of Milburn's Laxa-Liver Pills. Well, I did, and they did wonders for me. I don't know how to thank you, as I don't get headaches or dizzy spells any more."

When your liver gets sluggish and inactive your whole health suffers, and the only way to keep well is to keep the liver active and performing its proper functions by using Milburn's Laxa-Liver Pills.

Price 25c. a vial at all dealers or mailed direct on receipt of price by The T. Milburn Co., Limited, Toronto, Ont.

ENFORCE CHILD LABOR PRINCIPLES IN ORIENT

HONG KONG, Nov. 13.—(Canadian Press.)—The British administration here has undertaken the enforcement of the child labor principles adopted at the international labor conference at Washington in 1919.

In the past children of all ages have been employed in manual labor, such as carrying coal and building materials. Owing to the poverty of many of the natives, the new regulations will have to be applied gradually; otherwise it is feared that long established social and economic conditions may be upset.

The new regulations provide that no children may be employed in the dangerous occupations of boiler chipping, fire works or glass manufacturing. Children under ten years of age are barred from factories of all kinds, and children under twelve are not permitted to carry coal, building material or debris.

Employers are required to keep record of all the child labor engaged in their establishments. One holiday every seven days is made compulsory under the new law and children may not be put to work between 7 p.m. and 7 a.m.

MARRIAGE A LA MODE

A unique method of proposal has been devised by the women of Vizeria, a little province between Persia and India.

When a woman is in love with a man she sends to the drummer of the camp a handkerchief to fasten to the desired ones cap with a pin she has used to bind up her hair.

The man must marry her immediately—if he can pay the father's price.

INHERITS A VALUABLE COLLECTION OF OLD MASTERS.

Worth $200,000 Former Toronto Woman Presents Them to Art Gallery.

TORONTO, Nov. 13.—(Special.)—A former Torontoian living in England has inherited a collection of "old masters" valued at $200,000. She will present most of them to the Toronto Art Gallery.

ST. THOMAS WHISKY BECOMES A FINE ART.

ST. THOMAS, Nov. 13.— (Special).—Moonshine manufacture becomes fine art here. Fictitious labels fool even connoisseurs. Synthetic gin systematically distilled.

Better Than Pills For Liver Ills.

NR Tonight

to tone and strengthen the organs of digestion and elimination, improve appetite, stop sick headaches, relieve biliousness, correct constipation. They act promptly, pleasantly, mildly, yet thoroughly.

Tomorrow Alright

Get a 25c. Box

The Warne Drug Company, Ltd.

Beauty Specialist Explains How Bobbed Hair, Now "Out" Can Be Dressed to Conform to Style

(By Marian Hale)

Behold the transformation wrought by the reformation of the flapper!

At the left you recognize the close-up rear view of what has been the most talked-of issue since the war the bobbed head—in its natural state.

Passing on, you see what seems to be a lovely head of hair, done in a sweet, womanly way.

It's the same girl and the same hair, with the addition of some more in the way of a switch, designed particularly for the growing-out period.

Picture three shows how elaborate a structure may be erected on a bobbed foundation if one is equipped with a chignon or so, and a bandeau

At the right you see the way the successor to the flapper will frame her face this season.

Madame Louise Berthelon of New York and Paris, who erected these coiffures, supplied the why-when where element of the story as she added hair and punctuated it with hairpins.

"With the long lines and Grecian draperies of this season, you can't have a large head and a short neck," she said. "Bobbed hair was always all right in front, but not in the back, because it hid that line of beauty from the side between the back of the ear and the nape of the neck.

"The beauty of bobbed hair lay in its youthfulness. A woman could lost ten years in a barber shop. So this season we will keep the soft line about the face, and arrange the front hair quite as if it were bobbed but it must be dressed in the back and the rouged lobe of the ear must show.

"The bobbed one buys one of the new switches, which is joined in the center and works both ways. She pins this to the back of her head securely, then pins her own bobbed locks over this. She brings the ends about and coils them over each ear, keeping the bobbed ends carefully concealed beneath the coils.

"This makes a flat coiffure, not too stiff for her hats, but harmonizing with this season's gowns.

"If the hair is thin about the face one may add bangs, or little fluffy side pieces which I call 'dimples.' There are detachable chignons of curls and puffs, which may be fastened on securely for evening.

"Bandeaux, and flowers will be worn in the hair, but the wide 'headache band' of last season is not correct. In using switches, be sure to show a little growing hair about the neckline to remove any suggestion of artificiality."

Madame Louise is delighted that bobbed hair is no longer stylish.

"It was never a beautiful style, but what was worse, it was very bad for the hair. It kept it from becoming long and even, and the continued cutting has been known to cause baldness," she concluded.

YOUR printing matter frequently is an index to the character of your business. Particularly does it apply to the stationery you use—as well as other printed matter.

We, as specialists in this sort of work, take pride in every job turned out by our plant. We're equipped to handle anything you wish—from a postcard and up.

And with quality workmanship you are given every assurance of superb service and prompt delivery.

Telephone 1600, our representative will call and talk it over.

THE EXAMINER

Marriage Souffle ✂ by Jack Lait

WHEN Hillary Foxhall Biggs, alias (to the profession) Biggsey, alias the Deacon, alias Big Biggs, started into literary fields, a slender and sallow youth, he was soppy with theories.

As he grew older and stouter some of these academic views assumed the texture of personal convictions and others faded out entirely. As a man steps along he is bound to see some of the ideas he has cherished and flouted run against the actual operations of existence, and, unless he is the sort of ass who can blow on his scorched fingers and with the same breath still proclaim that heat isn't hot, he quietly and gradually edits into his theoretical philosophies some revisions and elisions.

Biggsey was not primarily a marrying man. But he was a poet at heart and a commentator by trade, and, therefore, he had not only found but had many times committed himself to some pronounced opinions on matrimony, that crucial institution which has been more consistently and exhaustively mooted, debated, Fletcherized and juggled than any other that permits of language, not excluding politics, larceny, love, liquor, money, war, literature, union labor, short skirts and all other vital issues.

The views of bachelors on matrimony have been the subject of much facetious writing, but they are, nevertheless, no inconsequential matter. For, if bachelors regard matrimony frivolously, or are hard-boiled about it, matrimony will suffer a bearish decline. It has been held, of course, that the bachelor has little to say about whom and when he is to marry, but that is not entirely true. The soundest argument against it is the bare fact that there are bachelors. If it were as thoroughly in the hands of the ladies as the jokesters would have us believe, there would be no single men past the age of fifteen. Females are essentially and congenitally marriers; men are constitutionally non-marriers and the practise of matrimony is abhorrent to them.

But they fall.

They fall not altogether through the well-placed tears and the insidious sighs and the orbs upturned at just the right angle and moment; they succumb because they really want wives. The process of mesmerizing, kneading and final hooking need not be here detailed. Those who have been through it understand it, and those who haven't will neither believe it nor profit by it. Anyway, this being a tale about matrimonial theories, let us propound one:

Man is born with an inherent disinclination against monogamy, as realized by matrimony—but he will change his spots if the wrong girl gets the right chance at him.

By "wrong girl" is meant this—if a man should choose his ideal mate, he would probably cleave her dome with an ax in a week. No marriage is entirely serene, and those which are humanly precarious are happy in directly opposite ratio to the idealness (if one may say it that way) of the mating.

Marriage must have its dramatic progress, its suspense, its doubts, its climaxes, its anti-climaxes, its surprises, its curtains, its spotlights, its dark scenes, its palace sets and garden backgrounds, its bright dialogue and its melodramatic bombast, its problem counterplots, its comedy relief and the million intricacies of stage "business".

Take that from a happy married man!

Ideal mating, as it has been apostrophised, presupposes a marriage based on pure, unruffled, unadulterated love. If poor old marriage had to live on that thin stuff, alone, it would be in a worse plight than it is now, and goodness knows it has a reputation to-day that walks hand in hand with bootlegging, musical comedies and safe-blowing.

Marriage must be founded on love, just as any other institution must be on good faith, good will and the spirit to give the golden rule at least a fifty-fifty break. The relations between man and wife demand that love exist and survive. But, even leaving aside all mundane matters of subsistence, support and certified milk for the baby, the very finest and most ethereal qualities of perfect marriage are far more dependent upon duty than upon love. People can live in love without marriage; but people cannot live in marriage without the mutual willingness to meet obligations. If a man has signed a ninety-day note promising to pay you so much, it won't quite mollify you when maturity arrives to have him dismiss it by saying he loves you. Marriage is a promissory note that is matured on signing and is never paid off while life endures.

"Obligations" sounds ugly. But there is nothing hostile about a debt that one makes of his own free will, sober and of the age of consent. And if two people of opposite sex, with a natural attraction for one another, realize that they have signed notes payable back and forth, and are honestly willing to take up their matrimonial paper as it comes due (every minute of every hour from then on) they can and should be reasonably happy, content and blessed with that blue dodo, a happy marriage.

This was not, by any means, Biggsey's theory.

He thought that marriages were made in heaven and that love—some sort of exalted and exotic existence composed of throbs, kisses and "understanding"—constituted the rockrib, the backbone and the whole works of it.

He felt sure that some day, somehow, somewhere he would meet THE girl—that he would know it instantly—that she would feel it simultaneously—that there would be a touch of the fingers, a meeting of the eyes, a rushing together of the lips—then Utopia.

Biggsey came from the country, it may be needless to add.

He had never seen just the kind of marriage he looked forward to, but he put that down to the supposition that the other men and wives he knew had not waited for their perfect mates, but had wed because of sordid reasons or on impulses or through weakness. His own farmer father and his own housewife mother had jogged along fairly well, but that wasn't Biggsey's idea at all. Why he couldn't remember that he had ever heard his father say to his mother, right out loud, that he loved her. They would sit for hours, she knitting and he reading the mail order catalogue. Biggsey wondered how such a union could have given to life such a poet.

He didn't know that his father, who had sowed and reaped and chopped and hauled in every sort of weather and every frame of mind, year after year, and worn patched overalls that he might send Biggsey to the county high school, and waded through snow and slush to get a doctor when Biggsey was sick, was a more inspired poet every hour of his whole life then his scribbling son in Greenwich Village, trying to analyze emotions and criticise the unemotional.

He had never heard his mother tell his father she loved him. But he had seen her roasting herself over the kitchen range three times a day for years, had seen her wash the family linen and scrub the family floor and walk softly when she got up in the middle of the night to cover Biggsey lest she wake his sleeping—yea, snoring—father. And he, the poet, thought he had never heard his mother tell his father that she loved him.

And then he met Claudia.

He knew before she did that she was the girl of his dreams. That part of the formula didn't work out quite according to his poetic Hoyle. He knew as soon as he saw that her lips pouted in a semi-parted smile and that her nose had the exact tilt of a Henry Hutt beaut and that her hair was the color of finespun gold and that her fingers were long and taper and that her arms were slim and slender and her ankles were slender and slim and her feet were tiny and her eyes were violet and that she was his ideal and would make a great wife. She, strangely, didn't know a thing about it, the less did she sense that Biggsey would make a scrumptious husband.

So he started giving her the run-around. He ran her dizzy with his love-making. He spouted his verse at her, he told her also without rhyme (and not with so much reason, either) his glorious dreams of marriage.

It so happened that Claudia was sick of posing for commercial photographers, tired of eating in automats, wearied of wearing warmed-over frocks. And it so chanced that a traveling salesman in woodenware, who, too, had seen in her what he had longed (if not waited) for, had just given her a flock of air because she had refused to marry him and keep on working. So Claudia was almost as receptive as she was seductive, and in due and decent time the glad hour dawned when Biggsey led Claudia to the justice of the peace, a ward heeler who chewed tobacco and who declared them one thereafter and thenceforth.

Biggsey knocked out fairly good wages as a poet. The poets have a union, and they get so much a line, just as do the men who set their poetry. Biggsey was a hound for lines. And since he had found his inspiration, he had run his string up into a very comfortable four-room apartment and eat-out scale.

Claudia had for years craved just that. She loved to sleep late, run around the house in woolined slippers and a Navajo robe, eat two kinds of pie for dessert and read the Sunday sups. When she went out she could tie a pair of velvet ribbons about her ankles in just such a way to make a millionaire's mistress envy her, and she could spot a beauty spot where no other woman ever did and yet make it seem as though it belonged there. But at home she yearned for her solid comfort and breakfast in bed.

She Could Tie a Pair of Velvet Ribbons About Her Ankles in Such a Way, and She Could Spot a Beauty Spot Where No Other Woman Ever Did and Make It Seem As Though It Belonged There.

She had never been a gold-digger or a vampire. But she had read and she had seen and she had mingled and she had done a lot of thinking during the years between her half-starved adolescence and her half-hearted marriage. She was no poet. To her physical facts were tangible, and she felt them and got her own impressions from their contours.

Claudia had an idea that three solid squares a day, a good spring under the mattress, running hot water, soft silky undies, taxicabs and plenty of leisure, composed pretty nearly a hundred-per cent. existence. She was no crook—she was willing to pay for these boons with the conventional specie of wifehood.

But when it came to asking that she turn out the innermost passion of her soul—well, Claudia didn't know she had any down there, and she was too lazy to turn her soul upside down at all. It sounded a trifle silly to her. But Biggsey was in love with a consuming conflagration within his being, and he entreated her to gasp into his ear that she was all his unto eternity, and that she had never known what life could be until he had opened its pearly gates.

Claudia wasn't a sufficiently accomplished liar despite her excellent education. She told him he was a good kid, and to please take a tumble to himself and let her be.

It took a year for Biggsey to convince himself that a great tragedy had befallen him.

For months he had hammered away at Claudia with hot-air appeals to her finer womanhood. He had talked her to sleep a hundred times with diatribes on the finding of one's true self under the veneer of mundane modernity. He had given her many a headache with verbal essays on the affinity of spirits. He had written odes to her unawakened soul and of his spirit calling to her in a macadamized and steam-heated wilderness. He had annoyed the poor girl many a time, but she had stuck. She was no welcher. She had undertaken the obligations of matrimony and she was willing to pay up and keep paying up, but this blithering boob was asking it in a strange currency of which she had none in her treasury.

And Biggsey got discouraged at last and realized that his heaven-made marriage with his preordained ideal had come to a slow, gradual stop—not a head-on smashup over which he might have written epics; just a stopping of the machinery. It gave him that dumb, dull sick sensation of a man who finds himself stupidly out of gas at the foot of a hill many miles from a Rockefeller foundation.

He told her, with hair tousled and bloodshot eyes, after he had sat up half the night rocking and moaning and holding his head, that they must part. She looked at him, puzzled. What had she done? What was all the shoutin' for? He told her of what he had dreamed and for what he had yearned. She said she didn't quite see where that threw her out of the flat—he had looked her over very carefully and had asked her to marry him and she had married him and she had since then executed all that the law demanded of a wife, and—

"The law? The law!" he shrieked. "Good Lord, that it should come to this. You have been a wife in every sense that the law provides. And that is your idea of love?"

"Who ever said anything about love?" chirped Claudia. "You volunteered that you loved me, which was very nice and I'm much obliged. You used a lot of three-syllable words, and I figured if it made you happy to look at it in a three-cylinder way, O. K."

"Then you never loved me—you tricked me from the start, eh?"

"Loved you? Sure I did. Why not? I married you and I've lived with you for a year, and I went around with you—when I wasn't too tired—and I never looked slant-eyed at any other man. What do you want from my young life?"

"Good Heavens! I am wasting my breath, my best heart-throbs, on a woman who doesn't understand. You went around with me—when you weren't too tired! Why, women have walked with bleeding feet over hot stones a thousand miles to kiss the marble monument over the cold grave of men they loved. And you talk of love—bah."

"If the stones they walked on were hot, why was the marble on the grave cold?"

"Oh, rubbish—figures of speech are lost on you."

"Figures of speech? Say—speaking of figures: the rent is due Monday, and I've got about ten smacks in the treasury. Please leave me a cold token of your burning devotion before you trek down to the poem foundry."

"I'll leave you nothing. I'll leave you, yes—to shift for yourself. You are no wife—you are no woman. You have broken my heart and shattered my every idol."

"Don't be silly, Hilly. I'm your little wife. The justice of the peace said so, and I guess he knows—he learned law in night school. So if you're thinking of leaving, don't forget to leave some change as you exit, and don't forget to send some along every week. You haven't got a thing on me. I can look the whole world in the face."

"The whole world—except me."

"And why not you? You gave me the east and west and the all over before you yammered for me to be just what I am right this minute. If you had a far-off idea in your bean that after we were united in holy bonds my ears would turn purple or you'd mine around in my perfect 32 figure and strike gold or something, that was your own idea.

"But you did raise your right hand and swear something. And now you want to renege because I don't conform to some queer notions that are all yours about how I ought to think and when my chest should heave. Well, you can't get away with it. This is the U. S., not Olympia or Utopia.

"Did you first fall for me because you thought I had a soul? Did you see stars the first time you carefully examined my exterior because you thought you had found the reincarnation of Juliet, or something? Nix. You got stuck on my looks. Well, here they are. They're yours.

"Now all that rot about ethereal souls and kindred spirits groping in the inscrutable is a lot of bull.

"And I'll tell you the lowdown on life. And I'll tell it to you on the level, because I'm no poet.

"I have been a fake as a wife. But not the way you think. I've been a cheater and a false alarm because I've just let you keep me and play with me and acted like a lazy showgirl except for the fact that I haven't ever tried to double cross you or take you. I've been derelict as a wife, not as a sweetheart. I can't breathe fervent protestations of hot air, because it isn't in my nature. But I've got two hands and two feet. And I can learn to cook flapjacks and keep a house looking human. And that's my proposition to you, Hilly.

"Sit down and let your hair alone for a minute. What I want to do is move out in the country and get a little home with some grass and a tree and a kitchen. I'll stick my lily hands in the hot water, and I'll do my own washing. And then, let's have a baby. Let's be a couple of people instead of being a bum poet and a model married out of slavery. Let's live. I'll show you whether I know what it's all about or not. I can't ask you to lay brick—you don't know how, and you don't have to. And you mustn't ask me to sob out free verse, because I'm no lyric-writer—and I don't have to, either.

"I'll be all the wife to you any man needs and ought to want. I don't want to trim you. I want to make good. I promised, and I meant it.

"My father and mother loved each other something fierce. They used to go at each other with butcher knives. I'll say that's love. I'm on the square—they managed to keep themselves boiling hot over each other. When they were talking to each other at all, they'd smooch and spoon and swear how much they adored each other. The rest of the time my old man was stewed and either unconscious or violent, and my ma was busting vases or out looking for him.

"The result was that I grew up my own way. I wasn't schooled right, I wasn't fed right, I wasn't raised right. When I was fourteen I beat it out where I could fight for my own food. And I fought until you came along. I haven't wanted to fight since. Least of all do I want to fight you. You're all right, Hilly. You've got a good heart. Only you've got a lot of delusions that you want to chuck off. You can write about that stuff, but, gee—don't try to live it. If you do, you'll live alone.

"Now—are you with me?"

Biggsey pressed his hand to his brow. He saw in reflection his own boyhood home—the devoted, dutiful, plodding mother. Why—she looked noble. She took on the graces of a duchess and the romance of a dreamer. He saw in retrospect his weather-beaten, unshaven father—the uncomplaining, willing, faithful old farmer. Why—he took on the aura of a game, unflinching hero, and the superb splendor of a knight.

"Claudie," said Biggsey, "you're the cat's ninth life. You're on."

She looked at him out of those violet eyes and Biggsey saw a sparkle there that he had never found before.

"Darling," she breathed, "you and I were meant for one another. There is more in this life than the gross physical . . . I love you . . . I love you from my innermost soul . . . kiss me!"

Copyright, 1922, by International Feature Service, Inc. Great Britain Rights Reserved.

Strathconas Won from Peterboro--Queens Defeated by Varsity

Queen's Outgeneraled By The Varsity Players

Kingstonians Went Down to an Overwhelming Defeat Before Toronto—Batstone Scored Only Point.

KINGSTON, Ont., Nov. 13.—(Canadian Press.)—Outpointed, and outgeneralled at every point of the game, Queen's fell before Varsity at the Richardson stadium on Saturday afternoon by the score of 24 to 1. On a field covered with mud and with rain falling the first part of the game Queens were absolutely lost and their errors of commission and omission were very noticeable. It was hard for the ten thousand fans to believe that Queens aggregation on the field was the same team that defeated Varsity in Toronto, and on the whole they were greatly disappointed with the showing of the Queens team, the verdict on Saturday precipitating a tie in the Intercollegiate Union necessitating a play-off for the championship next Saturday. Varsity played wonderful football and Queens line was helpless. In the heavy going they were unable to break Varsity line, while the back division never played worse, Leadley and Batstone both fumbled frequently and with Varsity wings right down on the ball, they had little chance to recover. Snyder, Hobbs and Duncan were bright stars of Varsity, Snyder turning in a sensational contest. For fifty minutes he was the king pin of the Varsity team, and then, with his team in the lead he retired, being replaced by Patterson. "Red" McKelvey worked like a trojan for the tri-color, but he received much punishment and was almost worn out at the end. Johnny Evens was watched too closely to be as effective as usual, while Bill Campbell played well. The work of the line was weak. Repeatedly Varsity bucked through for yards and the long spirals of Snyder proved hard for Batstone and Leadley to handle. The game was witnessed by the greatest crowd of fans ever at a football game in Kingston. There were about 10,000 at the game and 2,500 seats had been added around the cinder path. Special trains came in from Montreal, Ottawa and Toronto, and the Varsity contingent made as much noise as did the Queens rooters. After the game they paraded about the stadium and down streets, thence to their train, cheering and shouting for the great victory. The story of the play was a sad one for Queens. From the start they were outclassed and almost from the blow of the whistle it was seen that Snyder was to be the keystone of the Varsity attack. Time after time Varsity plunged through the Queen's line and Batstone and Leadley were lucky to run out his long kicks. After gaining Queens 45 yard line, Snyder hoisted a short kick and dashing through the line picked up his own kick and ran for Queens line, with no one in front of him. Walker chased him, and just as he reached the goal, Walker brought him down, but the Varsity man had scored the first touch down. Hobbs easily converted. From then on for the rest of the period Varsity put into play several trick plays and line plunges, but Queens bucked up considerably, Weber took a loose ball when over Queens line, but the ball was fumbled and a bunch of players fell on it. It looked as though Batstone had been forced to rouge, but the play was called back. From thirty yards out McPherson attempted a field goal, but his aim was wide and the ball went to the dead line, leaving the score 7 to 0 for Varsity at quarter time. At the start of second quarter Queen's looked their best. Evans tore a hole in the line for ten yards and Campbell then went around the end for a gain, Varsity's line held after this, however, and on a series of punts Snyder sent the ball to Queens 25 yards line. Hobbs on the third down placed an onside kick and Duncan recovered, going over for a touchdown which he converted. Queens wings were not playing up and were missing their tackles. Veale replaced Walker and showed some nice tackling. On an exchange of punts Leadley kicked to Hobbs and the ball was dribbled back across Queens line for a point. McPherson tried a field goal, but again was uncertain and a single point was scored. Snyder scored the sixteenth point on a drive to the dead line. Queens were completely overshadowed in the first half and their supporters had little hope that they would pull down the lead. In the third quarter it proved mainly a kicking duel with Batstone relieving Leadley in the kicking. Snyder scored both Varsity's points in the quarter by kicking to the dead line. Queens attempted line plays and missed many chances to kick for points. The going was very heavy and the ball extremely slippery, but the Varsity back were catching wonderfully. In the final quarter after a series of line plunges and kicks Varsity got possession at mid-field. On the first down, Somerville was given the ball and the dodging Batstone and Leadley ran around the end for forty yards scoring a pretty touch between the posts, Duncan converted from an easy angle. Snyder tired out fast and was replaced by Patterson. The absence of the Varsity star was not noticed and Queens twice went through for yards. Batstone kicked to the dead line for Queens only point. It was a question of kicking for the remainder of the game with Somerville kicking into touch on Queens 40 yards line when the whistle blew. While Queens were badly beaten and outgeneralled hundreds of supporters felt after the game that on a dry field Varsity would more than have had their hands full with Queens. The tri-colored offered no excuses for defeat, but vowed they would beat the blue and white next Saturday. The teams were.

(Varsity)	(Position	(Queens)
Bartlett	Flying Wing	Campbell
Snyder	Half	Leadley
McPherson	Half	Batstone
Duncan	Half	Harding
Hoggs	Quarter	Evans
Weber	Snap	Lewis
Miles	Inside	Reynolds
Reilly	Inside	Delehay
Taylor	Middle	McKelvey
Westman	Middle	Muirhead
Prendergast	Outside	Walker
Rolphs	Outside	Thomas
Somerville	Sub	Munedil
Murray	Sub	Carson
Warner	Sub	Nickle
Weaver	Sub	Dolan
Douglas	Sub	Bond
Ketchum	Sub	Veale
Ferguson	Sub	McNeill

Referee—Bob Isbister, Hamilton.
Umpire—Dave McCann, Ottawa.
Head linesman—Col. Constantine, Kingston.

10 fresh fragrant cigarettes for less than 4 cents

That's what you get when you "Roll your own" with ORINOCO It's easy to learn to "Roll your own"—"Rolling your own" saves you money and it gives you better cigarettes ORINOCO is made of carefully selected genuine southern grown Virginia leaf It is at its best in a freshly rolled cigarette

Roll your own with ORINOCO -It's easy

43 Cigarettes for 15¢

A FALLEN IDOL.

Battling Siki.

Baye Phal, known to the fighting world as "Battling Siki", the Senegalese conqueror of Georges Carpentier, former idol of France Siki has been suspended by the French Boxing Commission which has also requested the International body to withdraw his title of light heavyweight champion of the world.

SIKI SENTENCED TO SUSPENSION

French Boxing Federation Has Disqualified the Sengalese For Nine Months.

PARIS, Nov. 13. — (Canadian Press)—The Echo De Sports published a detailed account of the meeting of the French Boxing Federation at which the Senegalese, Battling Siki, was disqualified for nine months for his attack on M. Cuny, manager of the boxer, Prunier.

Cuny joined Descamps, manager of George Carpentier, in entreating for an acquittal, saying:

"Of coure it is deplorable, but is he entirely responsible? He holds a title too heavy for him. He is a child who has been allowed to play with a gun."

Descamps recalled that his protege, Carpentier, had always upheld the dignity of boxing—in fact, that he had been christened "The Ambassador of Muscle." "Don't rob him of the chance of recovering from Siki that which he has lost" he pleaded.

Various proposals for the length of disqualification were put forward, ranging from two months to two years, and the nine months sentence was finally accepted as a compromise.

The writer declares the color question is in no way involved and that it was not even considered. He proposed that as Siki volunteered for military service in 1914, he might be given "amnesty" in celebration of Armistic Day.

The culprit aroused certain sympathy before judgment was announced, declaring: "When I was plain Siki no attention was paid to my tricks; they were only laughed at. But since I became champion people get angry."

His manager, Hellers, accepted the situation philosophically, saying that "it was bound to come sooner or later."

"Siki has a heart of gold" he added, "but nerves that he cannot master. He thought that his action would prove him a true sportsman in the eyes of the spectators.

"He never wished to go to America, and I had the utmost difficulty to get him to promise to cross the Channel to fight in London.

"He has often declared that, if no longer able to box, he would sell shoe blacking and be quite as rich, and insisted he would prefer to abandon his pugilistc titles if not allowed to live as he liked."

TWO FAST GAMES PLAYED FRIDAY.

The first game Friday evening went to the Firemen, who made it their second victory for the week by defeating the Kiwanis 17 to 4. Dunkerly again did the big half of the work pitching great ball and he received air tight support. Neil was on the rubber for the Kiwanis.

Score by innings:
Kiwanis .... 1 2 0 0 0 0 1 0 0 — 4
Firemen .... 4 3 0 2 1 4 0 3 x — 17

Second Game.

The Gunners and Bowlers surprised the fans by turning in one of the most exciting games yet played. The Gunners taking the honors by the score of 19 to 18. The Gunners took the lead in the first half in the third innings, the had their chance and they pelted the Gunner fielders with hard hit balls scoring ten runs. The Gunners came from behind taking the lead of one run in the eighth and holding the Bowlers scoreless in the ninth. Piercy for the Gunners and Freeman for the Bowlers were the hurlers.

Score by innings:
Gunners ... 4 3 1 3 3 2 2 1 0 — 19
Bowlers ... 2 0 1 0 0 2 2 2 0 0 — 18

WAS ELECTED RECTOR.

DUNDEE, Scotland, Nov. 13. — (Canadian Press.) —Rudyard Kipling was elected rector of St. Andrew's University to-day.

Strathconas Too Strong For The Peterboro' Rugby Team

Lack of Experience Chief Cause of Defeat of Local O.R.F.U. Team Saturday Afternoon.

SCORE WAS 16 TO 2.

Peterborough's lack of experience was a handicap to them in Saturday's intermediate O.R.F.U. fixture at Riverside Park, and the Strathconas at Toronto won after a hard fought game by 16 points to 2. The visitors were in front all the way, the homesters only two points coming late in the last period when Northey booted twice to the dead line for singles.

The Toronto crew had a squad of twenty-two men in uniform and they substituted freely. While there was nothing particularly brilliant about their playing, they had a back field that kicked, caught and ran nicely, and their wing line was strong. They used a delayed buck that gained ground for them frequently and incidentally used a lot of holding and interference. Harris, the little centre half, was the pick of the visitors and the star of the game. He got distance and height in his punts, while he showed running and dodging ability above the average.

Peterborough trotted out a husky looking team and there is evidently a lot of available material if there was a fair chance to get it licked into shape. Lack of speed in getting their plays under way, especially in end runs, was a weakness that more practice would eliminate, and there are a lot of rough edges that might be rubbed off in the same way. Clare Stuart at middle wing was among the most conspicuous of the Peterborough crew. His line plunging was the best ground gainer they had, and he blocked a lot of the visitors' bucks, spilling the ball carrier for a loss. Emmet Sheehy and Bob Hamilton contributed some nice tackling.

The score by periods:

Strathconas	1	8	6	1
Peterborough	0	0	0	2

The teams were as follows:

Strathconas—Flying wing, Crozier; halves, Lang, Harris, Johnston; quarter, Gingras; snap, Flint; inside wings, Anderson, Lappin; middle wings, Hendry, McBride; outside wings, McCormick, Matheson; subs., Virtue, Lloyd, Portch, Patchel, Worthy, Hill, McEwen, Gray, Laird.

Peterborough—Flying wing, E. Sheehy; halves, M. Sheehy, McLeod, Northey; quarter, Brooks; snap, Batten; inside wings, Turnbull, G. Rutherford; middle wings, Sloan, Stuart; outside wings, Hamilton, J. Rutherford; subs., Hickey, Griffith, Young, Pogue, Jobbitt, Anderson, Whitehouse.

Referee—Davis, Toronto.
Umpire—C. Browne, Peterborough.

Play was fairly even in the first period and the Petes held the visitors in good shape, Strathconas scoring one point on a kick to the dead line by Harris. Neither team showed much of a repertoire of plays. Strathconas' best ground gainer being a delayed buck which they used time after time.

In the second period the visitors were on the aggressive throughout and added six points to their score, although they got the benefit of two doubtful decisions. Early in the period M. Sheehy caught a lone punt five yards in front of the Petes' touch line and carried the ball into touch. The linesman awarded a touch-in-goal on the play, giving the Strathconas their second point. The visitors got another break soon after when on a kick by Harris one of the Petes' wings touched the ball, putting the Toronto crew onside, and McCormick grabbed the loose ball and got away for a long run. After he was tackled and downed he passed to Lappin, who went over for a try, which Harris converted. It looked as if the ball was "dead" before the pass was made, but Referee Davis allowed the points. That left it 9 to 0 at half time.

Early in the third period Sheehy was forced to rouge on a long kick from Harris. Strathconas continued to press, and on a well worked onside kick by Gingras scored another try which was not converted.

In the last quarter the Toronto crew started off with another single, but the Petes held them well in check for the rest of the game, and broke into the scoring column themselves by two kicks to the dead line, leaving the final score 16 to 2.

PRINCETON WON FIRST OF ANNUAL RUGBY CLASSICS

Defeated Harvard 10 to 3 in Opening Clash of the "Big Three" Series — Yale Next Saturday.

OTHER GAMES.

NEW YORK, Nov. 13.—(Canadian Press)—Triumphing over Harvard, 10 to 3, in the first of the annual "Big Three" gridiron classics after a gruelling struggle, Princeton's alert, fighting eleven yesterday had strengthened its claims to the mythical championship in eastern ranks. The Tigers must face the bulldog of Yale next Saturday in a final test, but followers of the team that dashed spectacularly from behind to crush such elevens at Chicago and Harvard, were confident of a crowning victory.

While the Harvard-Princeton battle the centre of the east's football stage, keen interest was manifested in several other major games. Chief among these was Cornell's smashing victory over Dartmouth, 23 to 0, at the Polo Grounds; Lafayette's decisive defeat of Rutgers, 13 to 6 at New Brunswick, N.J. and Pittsburgh's sensational seven-to-six decision over Pennsylvania at Philadelphia—the second straight setback sustained by the Quakers in their checkered 1922 career, the seventh victory for the Panthers in their last eight engagements with the Red and Blue.

Cornell's hard-driving powerful eleven established itself firmly among the East's first flight by outplaying, although not out-gaining the Green team that held Harvard to a 12-3 score two weeks ago. And in Captain Eddie Kaw, all-American halfback, whose brilliant defensive and offensive play featured the game the Ithacans posses one of the outstanding stars of the season.

Army and Notre Dame fought furiously to a scoreless tie at West Point in the principal intersectional clash Saturday, a fumble on West Point's four-yard line in the last quarter costing the westerners their best chance to score. But the East came off victorious in most of the intersectional tussles—Boston College trouncing Baylor, a Southern institution 33 to 0; Navy overwhelming St. Xavier, of Cincinnati, 52 to 0, and Washington and Jefferson repealing the invasion of Wabash, 32 to 6.

Yale, employing its second and third elevens against Maryland while the regulars witnessed the Harvard-Princeton game, romped to a 45-2 victory. Penn. State displayed a return to form in downing Carnegie Tech., 10 to 0; Brown outfought Bates, 27 to 12, while five field goals helped Williams defeat Wesleyan, 22 to 7, in other important contests on the eastern schedule.

Princeton's triumph, coming on top of talk from Harvard sources that the two teams might not meet next year because of schedule limitations, shattered two Crimson traditions. It was the first defeat administered by the Tigers on Harvard's own field since 1896, and the first time since the advent of the Haughton system in 1908 that the same team has beated the Cambridge eleven twice in succession.

Standing of the Football League

	Played	Won	Lost	Drwn	Goals For	Agst	Pts
Da Laval	8	6	1	1	18	8	13
C.G.E.	8	5	2	1	21	13	12
Woollens	8	3	2	3	18	17	8
Comrades	8	2	3	3	17	13	7
C.P.C.	8	0	8	0	2	25	0

The Comrades show of strength on Saturday, which held the C.P.C. to a drawn game, was just sufficient to leave the De Laval team in the lead. A victory for the C.P.C. players would have given them 14 points and the cup. Individual medals for each player on the winning team will be presented by the Junior League in addition to the cup donated by Louis Yeates, which was won this year for the first time.

C.G.E. Met Defeat at Hands of Woollens.

The Woolens defeated the C.G.E. 4 to 1 in a junior league football game at King Edward Park, Saturday afternoon when these two teams met to decide their last fixture of the season.

Playing with the wind the Woolens had much the best of it and secured two goals in the first period from the foot of Montgomery. On changing the Woolens again proved themselves masters of the situation and found the net for two more goals. Through the efforts of young Vinet the C.G.E made a final rally and were rewarded with a goal from Millard but they were unable to score again and the game ended with the Woolens easy winners.

WINNIPEG, Man., Nov. 13. — (Canadian Press.) — Mrs. Henderson, mother-in-law of Hon. T. A. Crerar, died suddenly Saturday.

IN TROUBLE AGAIN.

PARIS, Nov. 13. — (Canadian Press)—"Battling" Siki the Senegalese heavyweight fighter, celebrated Armistice Day by donning the uniform of a Senegalese sharpshooter which he wore during the war. He promenaded along the boulevard until a policeman hustled him to a lockup, where he was charged with unlawful wearing of a military uniform. He was ordered home to change to civilian clothes.

FLIER KILLED.

HARTFORD, Conn., Nov. 13.—(Canadian Press) — Lieut. John Blaney, army flier from Mitchell Field, L.I., was instantly killed yesterday afternoon at Brainard Municipal Field here while taking part in an airplane relay race in the Hartford aviation meet. His plane struck a tree and crashed when about to land.

WOOLLENS WON FROM RAYBESTOS

Double Bill of Soft Ball on Saturday Afternoon — Quakers Lost to the Engineers.

The Raybestos dropped their frist game Saturday afternoon losing to the snappy and newly sweatered Woolens team, 9 to 2. McLeod and a couple of other regulars were missed badly by the Raybestos. Russel was sent in in McLeod's place and the Woolens took nicely to his offerings, "Shiner" Clarke crashing out a clout that rolled to the far wall and went for a circuit.

"Benny" McLean was on the rubber for the Woolens. He turned in a good performance, and received good support.

The teams:

Woolens—Hopkins c, Hillier lf, Clarke 2b, McLean p, Legros 1b, Kennedy 3b, Stiles ss, Lang rf, Sims ss, sub Smith.

Raybestos—Ranger c, Russell p, Goursey 1b, Byers 3b, Kay ss, King lf, J. Russel 2b, Van Peer rf.

Score by innings
Woolens ..... 2 3 0 0 0 4 0 0 0—9
Raybestos .... 1 0 1 0 0 0 0 0 0—2

Second Game.

The Engineers turned back the Quakers after a snappy argument by the score of 6 to 3. The Electric got their counters in twos, the breakfast food gang got theirs by ones that was the only difference in the playing. Gandy started the game for the Quakers and was removed in favour of Gilchrist in the second. Gandy performed well at first. Langley received good support and had seven strikeouts.

The teams:

Quakers—Butcher 3b, Vincent lf, Foster ss, Turner c, Gandy 1b, Cunnigham 2b, Graham rf, LeBlanc ss, Gilchrist p, sub Brook.

Engineers—McCarney rf, Carruthers lf, Batten 3b, Frost 1b, Langley p, Jackson ss, Burgess ss, Metherall 2b, Munroe c.

Score by innings:
Engineers .... 2 0 0 2 0 2 0 0 0—6
Quakers ..... 1 0 1 0 0 0 0 1 0—3

Comrades

COBOURG AND THE DISTRICT

On the Look-Out For the Man With Several Aliases Wanted on a Forgery Charge — News Paragraphs.

COBOURG, Nov. 13.—Among the eminent counsel who have been here last week attending the sessions of the assizes before Mr. Justice Latchford, were: G. N. Gordon, K.C., M.P., Peterborough, Hartley Dewart, K.C., Toronto, D. L. McCarthy, of Toronto, and Mr. Lawson of the firm of Lawson, Godfrey & Robinette, Toronto. Mr. Gordon was here in connection with the slander case of Thompson vs. Weir. Mr. Hatrley Dewart was counsel for H. A. Allan in the libel action, Reuben Jackson vs. Allen, in which the defendant was fined $1.00 and costs. Mr. D. L. McCarthy represented the plaintiff.

Mr. Lawson defended Stanley Friar, of Port Hope, who was charged with theft of chickens from Mr. L. Clarke, who has a large chicken farm near Port Hope. A jury declared Friar not guilty on the theft charge. W. F. Kerr, K.C., prosecuted.

Benjamin H. Coyle and Elmer O. Coyle, of Colborne, were defendants in an action brought by the C.P.R. for $609 for refrigerator cars equipped with heaters for transporting applese from Colborne to St. John, and in which the defendants entered a counter claim. This was settled out of court.

The case of Romaine vs. Gillespie, an action involving a collision between an automobile and a bicycle, was adjourned.

The Cobourg Public School Board has engaged Wm. Brown as caretaker at a salary of $80 per month. The new wing will make a total of fourteen class rooms. The school board, acting upon the advice of the newly engaged nurse, will purchase sanitary towels for the school. The ne wwing will be opened next Tuesday.

News Paragraphs.

Mrs. (Rev.) J. P. McLennan, of town, spent the last week in Peterborough, attending the convention of the Baptist Women's Mission Circle.

A. J. Gould, Ed. Feakes, Messrs. Frederick, Cyrus, Alan and Stewart Field, Jack Hayden and others of our townsmen, spent a pleasant holiday duck shooting at Rice Lake last week.

Chief Ruse has received word from Chief Newhall, of Peterborough, asking for the arrest of Wm. Montgomery, alias Wm. Marsh, alias Geo. A. Butler, alias J. B. Fisher, for forgery and passing worthless cheques. Montgomery, under the name of Wm. Marsh, it is alleged, wa convicted in Cobourg and sentenced to five years in penitentiary by Police Magistrate Davidson, for forgery, some years ago.

Rev. J. N. Lovelace, pastor of Centreton Methodist circuit is away on a hunting expedition to the northern hunting grounds.

Hamilton Township Farmers' Mutual Fire Insurance Company has made a grant of $410 to the Temiskaming Farmers' Mutual Fire Insurance Company, to help tide over its loss of between $50,000 and $60,000 in the recent fire in the north country.

Mrs. Baker, before her marriage Ellen Mary Lonsberry, the wife of Chas. Baker, passed away at her home in Hamilton township, aged 46 years. She is survived by her husband, two daughters and by six brothers, George and Albert Lonsberry of Saskatchewan, Angus and Mercus of Fenella, William and Asa of Harwood; also by two sisters, Miss Elizabeth Lonaberry, Ottawa, and Miss Clara Lonsberry, Peterborough.

Word has reached her from Sault Ste. Marie of the death of Mrs. Fitzgerald, wife of Mr. Samuel Fitzgerald, who formerly conducted the Albion hotel here and was well known to the travelling public. Interment took place Friday at Collingwood.

Mr. E. H. Osler, formerly manager of the Dominion Bank, and Mrs. Osler, left town to-day to spend the winter in Florida.

Hockey News.

Cobourg Hockey Club has decided to enter both junior and intermediate teams in the O.H.A. this season.

They are pulling wires to get a monopoly on wirelers.

Brownie Week
SPECIAL SALE OF
Gillette
Safety Razors
November 18th to Nov. 25th

A lifetimes shavings comfort for 79c

A genuine Gillette Safety Razor, made and guaranteed by the Gillette Safety Razor Co. of Canada, Limited, and three genuine double edged Gillette blades, in a neat and handy metal case.

Even if you have half a dozen razors, it will be wise to call and buy a Gillette Brownie Outfit at

McDERMID & JURY'S and E. L. PAYNE'S

Comrades Held C. P. C. Juniors to a Tie Game

Failure of the Packers to Secure a Victory Sends the Yeotes Cup to the De Laval Footballers.

A FAST GAME.

The Comrades and C.P.C. junior football teams battled to a draw Saturday afternoon, a fact which gave the DeLaval eleven possession of the Yeotes Cup and the medals which are to be presented to the individual players of the winnings team. A victory for the Packers would have put them in the lead but the Comrades came out with an unexpected show of strength and when the game ended the score stood 3 to 3.

Both teams were at full strength Curtis making a welcome re-appearance for the Packers.

Playing with the wind the Packers at once forced matters and Kilinbeck found the net in two minute from the start. Encouraged by the success from a nice centre from Mitchell, Anderson found the net again. The Comrades now took a turn and from long passing by the forwards Downer made a weak clearance, Edgar met the return and gave Davidson no chance. The Packers continued to have the best of it, but no further score was recorded until half time was called.

On resuming, the Comrades took charge of the game and kept the Packers on the defensive. J. Downer in clearing put the ball through his own goal making the game even. This put new life in the Comrades who came again and scored through the agency of Billingsley. The Packers were urged by their supporters to wake up and responded with a will and kept up a continual bombardment on the Comrades ritadel, which, eventually fell from a well placed kick by Curtis. Time was soon afterward called, leaving the game standing 3 all and the DeLaval winners of the Yeotes Cup.

There was a good crowd on hand and Kitchen refereed the game.

The teams were:

C.P.C. — Goal Davidson, backs Downer, Curtis; halves, T. Ball, Anderson, F. Ball; forwards, Mitchell, Haw, Edwards, Kilenbeck, Chambers.

Comrades—Goal, Saunders; backs, Edgar, Grant; halves, Slaughter, Halliday, Armour; forwards, Griffin, Edgar, Bradley, Wilson, Billingsley.

M'GILL SWAMPED BYSYRACUSE TEAM

Canadians Put Up a Great Defensive Battle But Syracuse Proved Too Strong.

SYRACUSE, N.Y., Nov. 13.—(Candian Press)—The football team of McGill University of Montreal, under the handicap of shifting from Canadian rugby to the United States style of game, was defeated by Syracuse University, 32 to 0, Saturday afternoon. Much credit was due to McGill for a game fight against great odds. In the third period, in the shadow of their own goal, McGill gave one of the finest defensive exhibitions that has ever been seen here, and Syracuse was unable to make the distance, losing the ball on downs. Officials allowed the Montreal players freedom in their use of the lateral forward pass and this furnished a spectacular element to the international struggle. Keen tackling by McGill players kept their defeat from becoming a rout.

TURKS AT LAUSANNE.

LAUSANNE, Nov. 13.—(Canadian Press)—Ismet Pasha and the entire Turkish delegation to the peace conference, numbering 18, arrived here at nine o'clock last night. They came aboard the Orient Express and drove to a hotel which was bedecked with flags. A large crowd gathered at the station to watch the arrival.

MACDONALD'S CROWN
2 for 25¢
BLACK CHEWING

You Can't Go Wrong!

"Human Hearts"

RULES IN THE FIELD OF MELODRAMA

It Is Of Absorbing Interest and Moves Along At a Rapid Rate.

A Photoplay Intensely Dramatic With Light Touches At Just The Right Moment To Nip a Tear With a Smile.

The Story of a wonderful, Beautiful Love—of a Wife who was an Outcast—of a Son who suffered for the one Woman. A Picture as Human and big as Life itself.

House Peters

Makes His Characterization a Real Masterpiece and a Personal Triumph

NOW Capitol Entertainment NOW

CAPITOL CORCERT ORCHESTRA

DIRECTION—FLORENCE GLADMAN

PETERBOROUGH MEN NOW ON PERMANENT STAFF.

List Passed Last Week Includes a Number of Appointments in Local Post Office.

In the Peterborough Post Office, a number of the Postal Clerks have been permanently appointed, who were on the temporary staff, having successfully passed their examinations set by the Civil Service Commission.

Mr. Gordon has been urging the passing of a blanketing order-in-council, including the Peterborough staff who were on the temporary list; and the Postmaster-General presented this list last week to the Government, and this included all of the Peterborough staff, who were entitled to permanent appointment.

ADDITIONAL DEATHS.

SANTIAGO, Nov. 13.—(Special). — The Chilean death roll numbers 1,400, starvation, pestilence and exposure claiming additional victims.

CAPTURED IN MONTREAL.

GUELPH, Nov. 13. — (Canadian Press.) — Louis Ackerman, who made the spectacular escape from Ontario Reformatory some weeks ago by letting himself down from the main tower of the building by means of a rope made from bed clothes has been captured in Montreal according to information received here.

IF YOU ARE WELL BRED—

You know that as soon as you become engaged to a man etiquette demands that his parents call immediately upon yours. In the most correct circles this call is always made within 24 hours after the announcement.

If the young man happens to be an orphan his nearest relative should make the call. Even deep mourning does not excuse his family from this social obligation.

Wire rope, so far as known, was made first in Germany about 1821.

HOUSE PETERS With A Special Cast in "HUMAN HEARTS" A Universal Jewel

At the CAPITOL—To-night, Tuesday, and Wednesday.

"F. STUART-WHYTE-PICKED"

has been established as an attribute in the superlative, when applied to feminity as will be in evidence in his latest musical success, "Prince Charming Jr.," at the Grand Opera House for two nights and a Saturday Matinee, commencing Friday, Nov. 17th.

A FISH STORY FROM THE BAY OF QUINTE DISTRICT.

Old-time Fishing Days Return—What a Fish Hatchery Will Do.

BELLEVILLE, Nov. 13. — The good old fishing days seem to be returning to the Bay of Quinte. Saturday a crowd of people on Front Street opposite the City Hall had a sight of a fish, whose kind once infested the waters of the Bay of Quinte and deposited their spawn on the rocky bottom of the Moira River.

In the Government pound nets off Gull Island, near Ox Point, was found a three-year-old spring salmon, weighing fifteen pounds and measuring 32 inches long and 9 inches through. It is a light watery weed green in color, with eyes bulging, small and as if overlaid with gold leaf, fins thick, tail large, the back mottled with darker spots. The fish has large teeth and purplish grey mouth. Several of these fish have been caught this season in the bay, weighing fifteen to twenty pounds.

Mr. Charles McKenzie, a local artist, told The Ontario that this fish in the old days was caught as far up as the lower bridge in the Moira. It is thought that lumbering and sawdust drove them out. The Department has been depositing salmon fry here. "In four or five years we shall be able to catch these fish in the bay without having to go to the maritime provinces," stated Mr. McKenzie, who was engaged making some sketches at the Government hatchery in Thurlow. He recalled how the late William Wallbridge had heard his father tell of buying one of these fish uptown; it having been caught by the lower bridge, the purchaser, who was not a tall man, having to hold his arm high to lift the fish's tail off the ground.

The scientific name of the spring salmon is oncorbynchus tschawytscha. In Indian the fish is known as the oye karo and the Salmon River as oye karone (the region of the salmon).

The presence of this splendid sample of fish is an illustration of the success of the work at the hatchery here which is in charge of Mr. Oakes, the spawn having been deposited only three years ago.

A MISCELLANEOUS SHOWER FOR MISS VIOLET MORRIS

The home of Mrs. Geary, Stewart street, was the scene of a happy throng on Friday evening, when a shower was given in honour of Miss Violet Morris, who is to be married this month.

During the evening she was presented with an electric iron, the gift of her work friends.

About 9.30 a very prettily decorated waggon was drawn in by little Evelyn and John Legros, which was laden with numerous useful presents, which were gratefully accepted by the bride to be.

After refreshments were served the rest of the evening was spent in music and dancing.

MOST POWERFUL 'LINK."

England is planning to erect its most powerful transmitting station at Bourne, in Lincolnshire. It is to be the headquarters in the proposed wireless chain of the British Empire. Eight huge insulated steel towers will hold the aerial in the form of a square in the centre of which will be the transmitting station.

REGENT THEATRE

HUNTER STREET

Monday, Tuesday, Wednesday

BERT LYTELL in "ALIAS LADYFINGERS"

This is a Bayard Veiller production. The combination of Lytell and Veiller, the two supreme exponents of crook melodrama is unbeatable. In this production they supply the most tempting sort of dramatic food.

Also Comedies, Fables, and Brit.-Can. News.

At The Theatres

GRAND—Tuesday, Nov. 14—The sensational drama, "A Woman's Greatest Sin."

CAPITOL—House Peters and a superb cast in thrilling story, "Human Hearts." Also other features and comedy.

ROYAL—A romance of hearts and sweethearts, Shirley Mason in "You Must Love." Also, Fox Comedy, Al St. John in "The City Chap," and other features.

REGENT—Bert Lytell in "Alias Ladyfingers," and balance of high-class programme.

Capitol Entertainment

"HUMAN HEARTS"

GREAT FILM

"Beneath the spreading chestnut tree
The village smithy stands,
The smith a mighty man is he,
With large and sinewy hands——"

Longfellow thus immortalized the man of the anvil in verses that will ring in school rafters as long as there are schools and graduating exercises.

A decade or so ago Hal Reid, playwright and publicist, made a stage hero of the village blacksmith by writing a stirring drama around just such a man. That play was "Human Hearts," which achieved immediate popularity, and was one of the best known melodramas of its time, outclassing even "Way Down East," "East Lynne," and other such favorites.

Now Universal has made a screen hero of the blacksmith in a feature adaptation of Hal Reid's play. House Peters, one of the most rugged character of the screen, was selected to play the leading role. Advance reports indicate he has made the smith a mighty man indeed. The story concerns the wholesome romance and the dramatic climaxes in the life of a Tom Logan, a small town blacksmith. It is said to be filled with thrills, heart interest and gripping suspense.

"Human Hearts" will be shown at the Capitol first part of this week. King Bagot, director of the picture, had played the role of Tom Logan in stock many times, and has always declared the play his favorite; hence, when he was chosen to take charge of the production, he used the greatest care in the selection of the cast. Among the favorites playing important roles are Russell Simpson, Gertrude Claire, George Hackathorne, George W. West, Lucretia Harris, Ramsey Wallace, Mary Philbin, H. S. Karr and Snitz Edwards.

Snitz Edwards will be recalled by many of the older generation as one of the funniest comedians on the stage. His antics always kept a theatre in an uproar, and he keeps up his record in this production.

MADILINE GEORGE IN "WOMA N'S GREATEST SIN," AT THE GRAND, TUESDAY, NOV. 14, MATINEE AND NIGHT.

AT THE ROYAL.

SHIRLEY MASON SCORES IN LATEST FOX PICTURE

Shirley Mason, dainty Fox star, is appearing in a type of play entirely different from anything she has produced heretofore in "Youth Must Have Love," the attraction which opens a three days' engagement at the Royal Theatre to-day.

Dealing in mystery, intrigue and innumerable thrills the story contains a red-blooded romance that holds the interest from title to tail-piece.

The theme of the picture is based on a youth unjustly accused of the murder of an old miser, who had won a fortune through the unfortunate circumstances of others.

How a beautiful and charming girl, whose father was indirectly implicated in the affair, finally succeeds in vindicating the youth as well as her father, provides an entertainment that surpasses anything Miss Mason has offered the screen in the past.

Joseph Franz, who has been responsible for any number of screen successes of the past year, directed the photoplay. A notable cast of screen artists, including Wallace McDonald, Landers Stevens, J. P. Lockney and Cecil van Auker, supports the little star. McDonald, who plays opposite her, is especially worthy of creditable mention for his finished portrayal.

AT THE REGENT.

"ALIAS LADYFINGERS" SAFE CRACKER STORY.

"Alias Ladyfingers," a photo-drama dealing with the career of a safe cracker who is decidedly out of the ordinary run of such individuals, is the latest Bert Lytell picture, which will be shown at the Regent Theatre. This swiftly moving story of an accidental criminal is a Bayard Veiller production for Metro, and it reflects that full dramatic quality which won Mr. Veiller such a reputation in the theatrical world by his "The Thirteenth Chair," and "Within the Law."

Mr. Lytell portrays the character of the young man who, educated by a notorious crook as a safe breaker, visits the home where he is being sought as the heir, and in ignorance of his relationship plans to ply his calling, resulting in many tense situations. Supporting Mr. Lytell are Ora Carew, Frank Elliott, Edythe Chapman, DeWitt Jennings and Stanley Goethals.

AT THE GRAND.

"WOMAN'S GREATEST SIN."

"Woman's Greatest Sin"—a problem drama of many tense scenes and strong situations will be the attraction at the Grand Theatre on Tuesday, November 14 with matinee.

It is being presented by Arthur C. Aiston well known for his former first-class productions, and is from the pen of Chas. A. deLima who for many years was associated with the late Chas. Froham.

The plot of "Woman's Greates Sin" revolved itself about the life of the heroine, and shows itself as a belief in the spirit world, and teaches an impressive lesson about the manner in which a mother's memory can guide a daughter aright at the time she seems likely to go wrong because she has a prejudice against marriage. At the critical moment in the young woman's life, she meets a man she truly loves. He possesses some strange power, calls it mesmeric, if you will, through which he puts the girl to sleep, in the course of this the panorama of what might have happened to her if she continued on her false ideas of marriage are depicited to the audience in three acts following, and the final surprise comes in the epilogue, and which surely hold the attention of the audience.

The Scranton Republican speaking of this attraction says the company selected to present the play is far above the average of those chosen for popular priced productions. Miss Viola Leach the leading woman is particularly strong in her emotional scenes while in the role of the man about town Walter Lawrence succeeds in giving a very pleasing performance. Miss Dorothy Galland in the role of an up-to-date flapper is both amusing and forceful, and the role of the negro maid is well acted by Miss Helen Courtney. The Manager of the Grand is to be congragulated upon being able to secure this attraction, and is very anxious to assure his patrons of a great treat.

A matinee will be given, when it is hoped the ladies will take advantage of the occasion.

"PRINCE CHARMING JR."

"Is Stuart-Whyte's new show a pantomine?" seems to be the question on everyone's lips these days. The answer is that "Prince Charming Jr." is and is not a pantomine. "Very definite", you say. Well here's the story.

Once upon a time, not so many months ago, there was, and still is, a Prince A real Prince Charming in everything which the name implies. This Prince was seeing a bit of the world before he was called upon to take up the profession of being a king. Owing to a railway strike, the command performance, which was to have been a feature of his entertainment whilst visiting Frontenac is about to be cancelled because the expected Theatrical Company does not arrive. However, their press agent is on the job, and waiting at the hotel to give them the glad welcome When he finds there will be no trains, he wires the stars to come in by aeroplane. Then he discovers that all the pretty waitresses and maids in the hotel were chorus girls who had been left stranded there by a bad theatrical season. Being somewhat of a director, the assembles them in the dining room between meals and teaches them the choruses of the show which was to have been given in honor of the Prince. The stars arrive by the air route and the show goes on much to the delight of the Prince.

Following the theatrical entertainment, the good people of Frontenac are giving a Cinderella Ball, in honor of the Prince. How he selects the Cinderella from among the beauties of old Frontenac, forms one of the daintest love stories ever told with music. To give any more of the plot away would be to dull the keen edge of your evening's enjoyment.

Among the musical numbers which you will be humming next day are, "Every Lane Must Have a Turning", "Love's a Democrat", "When a Friend of Mine Meets A Friend of Mine", "I'm Educated Now to Yankee Slang," "When Romance Rides Abroad".

This production has been costumed by Mahiou & Co., who are responsible for all the elaborate Ali Bon Hagin tableaux in the "Ziegfeld Follies".

Among the cast of principals are Miss Zara Clinton, Edward J. Keenan, Wilbert Avery, Jeannette Laforest, Billy Oswald, Harry Hoyland, Frank Farr and Victor Binns, while the chorus is Whyte picked.

The music was written by B. C. Hilliam, composed of "Buddies" "Home James" and "Sweet William" The book and lyrics are by Pierre Bayard

F. Stuart-Whyte, under whose personal direction the piece is being given, has taken a full year to assemble this wonderful entertainment.

Oh yes. Is it a pantomime, or a musical comedy, or perhaps a revue? Well, Mr. Whyte is leaving that up to you. It has everything.

"Prince Charming Jr." will be the offering at the Grand Opera House for two nights and a Saturday matinee, commencing Friday, Nov. 17.

RELIEF CONCERT.

Tickets for the concert which will take place on Friday next, Nov. 17th, at the Conservatory Hall, are now on sale at Heintzman Hall at 75 cents each.

Everyone who possibly can should plan to be at the concert on that night.

It is well to remember that the object of the concert is to bring help to the unfortunate people of Northern Ontario.

Particularly at this period of the year should we be willing to help these brave people, for the Christmas season is near — that time of "goodwill toward men." At Christmas time most people in ordinary circumstances have luxuries added to their daily necessities of life.

It is well to remember that far from having luxuries, the people in the north have not yet even the bare necessities of life.

Every ticket sold means bringing these necessities to the people of the north.

These people will require help for many months to come. They are showing wonderful courage and endurance in the face of their great misfortune.

They ask your help. Do not fail them.

In purchasing your ticket you are not merely providing for yourselves a fine evening's entertainment. You are doing a much greater thing. You are helping those who are at present in want and who are suffering.

Give these people a helping hand. Be a helper!

GRAND OPERA HOUSE | TUESDAY MAT. & EVE. **Nov. 14**

SPECIAL LADIES MATINEE

ENTERTAINING & TREMENDOUSLY TRUE

The sensational Drama

WOMAN'S GREATEST SIN

MOTHERS bring your grown-up daughters

What Would You Do If ? Your Daughter Should Make a Grave Mistake, a False Step? Would You Turn Away From Her or Would You Hold Out the Helping Hand ?

THINK IT OVER THEL SEE THIS PLAY

A COMPANY OF UNIFORM MERIT

A PLAY—Sensational But—CLEAN

EVE. 25c to $1.00 SPECIAL LOW PRICES MAT. CHILDREN 25c ADULTS 50c Seats Now

Grand FRIDAY, SATURDAY Sat. Matinee **Nov. 17-18**

PRINCE CHARMING JR.

"Saying it with Girls and Gorgeousness"

F. STUART-WHYTE'S Sensational Musical Success

THE TALK OF THE TERRITORY

WITH

"ZARA CLINTON"

AND STRONG CAST OF OLD FAVORITES

EVGS. 25c TO $1.50 | SECURE YOUR SEATS Popular Prices Prevail | SAT. MAT 25c TO $1.00

ROYAL

Last week the Royal smashed all previous records—which goes to show the Royal has the pictures and orchestra that please the people. Watch this week's fine program.

A Romance of Hearts and Sweethearts

William Fox presents

SHIRLEY MASON in YOUTH MUST HAVE LOVE

Romance-Intrigue-Adventure

Story by DOROTHY YOST Directed by JOSEPH FRANZ

5 Reels

W. Fox Comedy, Al. St. John in "The City Chap," 2 Reels.

Mutt & Jeff in "The Cashier," 2 Reels

Fox News, One Reel.

LAKE LOUISE, 1 Reel.

SIMPLY SHOCKING, 1 Reel Comedy.

COME CLEAN, 2 Reel Western Drama.

AFTERNOON, 10c and 15c — : — EVENING, 15c and 20c (War Tax included)

Advertise in the Examiner Renew Your Subscription.

STOP — LOOK — LISTEN THE ? ?

RE-ORGANIZE LORD'S DAY ALLIANCE HERE

Ministerial Association Planning to Revive Active Interest Locally.

Steps towards the re-organization of the local branch of the Lord's Day Alliance were taken at this morning's meeting of the Ministerial Association. Mr. Bell, of Toronto, representing the world alliance against alcohol, was present and spoke briefly of the great world's convention of prohibitionists which is to be held in Toronto in the near future. Arrangements are being made to have a number of the foreign delegates to this convention visit Peterborough, among other cities to speak on the expansion of the fight against alcohol.

OBITUARY

MRS. JANET IDA COLLINS.

The death of Mrs. Janet Collins, wife of the late George Douglas, of Otonabee, occurred yesterday. The deceased was thirty-seven years of age, having lived in Otonabee all her life.

Funeral services will be conducted from her father's residence, Hugh Collins, Otonabee, to-morrow afternoon, November 14. The remains will be taken to the Norwood Cemetery for interment.

MRS. KATHERINE CHRISTIE

The funeral of Mrs. Katherine Christie took place this afternoon from the C.P.R. station at noon to St. Peter's Cemetery. The deceased was seventy-two years of age and a former resident of Peterborough. She died at her home 2 1-2 Dean street, Toronto, on November 11.

CAPT. JOSEPH SHAW, M.P., BREAKS FROM RANKS.

WINNIPEG, November 13 (Canadian Press). — A Free Press bulletin this evening states that Captain Joseph Shaw, M.P., has withdrawn from the Progressive Party as a result of the decisions reached on Saturday by the caucus session.

He is said to be opposed to the "broadening out policy."

IN MEMORIAM.

TELFORD.—In loving memory of our daughter, Mrs. Bruce Telford, who died Nov. the 13th, 1921.

A precious one from us is gone,
A voice we loved is stilled;
A place is vacant in our home
Which never can be filled.

All is dark within our dwelling,
Lonely is our life to-day,
For the one who smiled to cheer us
Has forever passed away.

—Father, Mother and Family.

IN MEMORIAM,

SMITH. — In loving memory of Mrs. James Smith, of Mount Pleasant, who died 13th November, 1918.

Gone, but not forgotten
—Inserted by Husband and Family.

IN MEMORIAM.

TELFORD—In loving memory of Mrs. Bruce Telford who died 13th November, 1921.

—Husband and Baby Jean.

Dr. Goodwin
Chiropractor
Palmer Graduate
106-108 Barrie Building
Lady Attendant Phone
Hours: 10-12 a.m., 2-5 and 7-8 p.m.
Office closed Tues. and Thurs. Evenings

Car Owners
Give your battery a real home this winter, PHONE 1262 FISHER'S BATTERY SERVICE. We will get it, 186 Charlotte St., Peterborough. Prestolite Sole Distributor. 2cd 137

CITY AND GENERAL

DR. T. P. McCULLOUGH
Eye, Ear, Nose and Throat specialist 166 Brock St. 'Phone 36W. dtf.

FOR THE BEST BOWLING.
Drop in at Jake Solomon's Water Street Bowling Alleys. d-t-f

NOTICE.

There will be a meeting of the Peter Robinson Chapter, I.O.D.E., on Monday at 7.30, in the Public Library. 3d-113-6533.

LADIES' AUXILIARY TO THE C.W.V.A.

Regular monthly meeting to-night, Nov. 13th, at 7.45. E. Welch, Rec. Sec. 1d-113-6560

NOTICE.

Dr. J. M. O'Brien, Physician and Surgeon, wishes to announce that he has moved his office from 281 Park street, to corner Hunter and Aylmer. 1d113 6557

TAXI LIVERY
Excellent equipment. Just added new seven passenger McLaughlin, now running—2 seven passenger cars. For good service telephone Herb. Stinson's Taxi Livery. 'Phone 480. dtf

A CHIMNEY FIRE.

The Fire Brigade was summoned to a chimney fire at the Customs House on the corner of George and Charlotte Streets at 8.04 last evening. The alarm was given in by Box 25.

ST. ANDREW'S CHURCH

Ladies Aid will hold a Tea and Sale of useful articles at the home of Mrs. Stanger, Stewart St., Thursday, Nov. 16. Anyone having any donations send to Mrs. F. L. Robinson, 225 Charlotte street by Wednesday.

NOTICE.

An announcement of importance to professional engineers appears in another column. All members of the E.I.C., students, juniors, Associate and Corporate members, and others who would like to be, are cordially invited to the annual reunion and dinner, Empress Hotel, Nov. 14, at 7.15 p.m. 2d-113-6549

TYPEWRITERS TO THE FRONT

We have in transit some very fine NEW and REBUILT Oliver typewriters. Wait for our NEW PORTABLE Machine. Our NEW SUPPLY of carbon paper and ribbons is real genuine quality. Get some.

Nelson's Typewriter Co., 332 1-2 George street

AN ANNOUNCEMENT.

The Willys-Overland Ltd., Toronto, wish to announce, that owing to the big demand for Overland cars and their policy of having more than one agent in larger cities, they have appointed J. P. Pulkinghorn, 182 Hunter street, agent in Peterborough hand district.

Mr. Pulkinghorn expects to have one or two models in stock before the end of this week, and as soon as show room is completed, to carry a stock of Overland parts and establish a service and repair station for Overland cars. 1d-113.

ST. PAUL'S NOTICES.

The Young People's Guild meets to-night at eight o'clock.

A special meeting of the Ladies' Aid will be held on Tuesday afternoon at 3.30. Arrangements will be made at this meeting for the Bazaar which will be held on Thursday and Friday, November 23rd and 24th.

The Board of Managers will meet Tuesday evening at eight o'clock.

The Thank offering meeting of the Fraser Auxiliary will be held on Tuesday evening at eight o'clock. Mrs. McPherson will give an address.

A handkerchief shower social under the auspices of the Ladies' Aid will be held at the home of Mrs. R. W. Cormack, Thursday evening. The members of the church, men included, are all invited.

SCOTTISH PHYSICIAN FOR KINGSTON UNIVERSITY.

Appointed to Chair of Preventive Medicine.

Dr. J. R Currie, of the Scottish Board of Health, who is a son of the late Mr Donald Currie, Alloway Place, Ayr, and a former pupil of Ayr Academy, was last week, on the occasion of his departure to take up his new appointment to the Chair of Preventive Medicine in Kingston University, Ontario, entertained by a distinguished company of medical men in the hall of the Royal College of Physicians, Edinburgh.

JAPS ARE INELIGIBLE FOR NATURALISATON.

WASHINGTON, Nov. 13.—(Canadian Press.) — Japanese are not eligible for naturalization in the United States it was held to-day by the Supreme Court.

NORTHERN ONTARIO FIRE SUFFERERS'
Relief Concert, Friday, Nov. 17th
at 8.00 P.M. at the
CONSERVATORY HALL
DOROTHY ALLAN PARK
(SOPRANO)
MAURICE PARK
(TENOR)
LESLIE UNITT
(PIANIST)
FRANK OLDFIELD
(BARITONE)
Tickets, 75 Cents Each, on Sale at Heintzman Hall

"A Beautiful Gift"

The Wrist Watch is one of the most useful gifts and will be appreciated by anyone.

We are showing the new styles for Xmas in white, green and yellow gold.

You can select now any Watch you would like and we will put it aside for you.

Prices this year are very reasonable, $15.00 to $50.00.

Warne Bros.
249 George St. Diamond Hall

THE PROGRESSIVES ARE NOW SOLIDLY UNITED

New Leader Satisfied With Results of the Recent Convention.

WINNIPEG, Nov. 13.—(Canadian Press). — Members of the new executive committee of the Progressive Party have decided to open an office as headquarters of the movement in Ottawa, it was officially announced here to-day. Thomas Wayling, Winnipeg, who has been appointed secretary of the leader and to the party, will be in charge of this office, and after next session of parliament will make his headquarters in the capital. Before leaving for his home to-day, Robert Forke, M.P., the new leader of the Progressive parliamentary group expressed satisfaction at what had been accomplished at the caucus.

"The sessions", he said, "have been productive of a great deal of good and the Progressive movement has been greatly stimulated as the result of discussions and many misunderstandings have been cleared away. The party is now solidly united and we can go to Ottawa next session with clear understanding as to what our objects are and how we should try to achieve them."

Social Calendar

Mr. Frances I. Condon, of St. Michael's College, Toronto, spent Thanksgiving with his parents, Mr. and Mrs. W. Condon, Lakefield.

Messrs. Fred L. Roy, Claude Rogers, O. B. Earle and A. F. Knight have returned with two deer after six days' hunt at Harvey Windover's, Cavendish.

The twin nieces, Misses Iva and Ina Tyner, of Napance, are visiting Mr. and Mrs. W. Arnott, Otonabee.

Mrs. Mary Blewett, Peterborough, spent Sunday at the home of her sister, Miss McKibbin, Lakefield.

Miss Jennie Jones, of Marmora, is the guest of Mrs. Bud Fisher at the home of the latter's mother, Mrs. Mary Blewett, 317 Reid Street.

Friends of Miss Gwen. Peat will be glad to know that she has returned to the city, after having been away for some time owing to ill health.

Mr. H. Gilbert, 182 1-2 Hunter street, has returned home after spending several days in Toronto.

Miss Helen Morrison, Aylmer street, has accepted a position in the Income Tax Office in Toronto, and left last week to begin her duties.

Mrs. Alex. Campbell, of Stayner, who has been attending the Baptist Women's Convention, and was the guest of Mrs. Porter White, has been visiting friends in Central Smith over the week-end.

Mrs. J. H. Wainwright of London, Ontario, and her daughter, Mrs. Brown, of St. Thomas, are visiting the former's mother, Mrs. Knapp, 201 Murray Street.

M. J. Maher, of Oak Hall, is in Hamilton to-day on business.

Births

Mr. and Mrs. W. H. Meldrum have returned to Peterboro, after an absence of three years, and are settled in their old home, 'Fairview", McDonnel street.

Mrs. Ernest Greene and son Richard, of Chicago, are guests of Mrs. Greene's mother, Mrs. W. H. Meldrum.

Miss Madeline Thompson, Downie street, spent the week end in Toronto

FUND FOR THE FIRE SUFFERERS $1,016.86.

The fund for the relief of fire sufferers has jumped another $5.02 today, making a total contribution through the Examiner of $1016.86. The list now stands as follows

Previously subscribed	$1011.84
Mrs. Knight, Reid street	1.00
Miss Winnie Knight	1.00
Earl Cranfield	3.02
Total	$1016.86

BIRTH.

MURPHY.—To Mr. and Mrs. H. J. Murphy, Sask., a son, Henry Oscar, No. 10.

LACEY.—To Mr. and Mrs. W. H. Lacey, 406 Mark, on Monday, Nov. 13th, a son.

Financial News and Views

New York Stock Exchange — and Curb Prices. — Canadian Stock Exchange and Mines.

To-Day's Quotations with Opinions and Reviews of the Market.

(Quotations supplied The Examiner by Nelson & Martyn, Stock Brokers).

NEW YORK STOCKS.

	High	Low	Close
Amer. Can.	72¾	70¾	70¾
Anaconda	49⅝	48¾	49¼
Ches. & Ohio	71¾	71⅜	71¾
C. P. R.	145⅞	141⅝	141⅜
Amer. Loco.	124¼	122	122
Bald. Loco.	136⅛	124	125
Studebaker	124⅛	121¾	122¾
Erie	12⅜	12	12⅜
B. & O.	48¾	48	48⅛
Beth. Steel	68¾	66½	67¼
B. R. T.	16¾	16½	16¾
Mex. Seaboard	19	17¾	17¾
Nor. Pacific	82¼	82	82¼
Mex. Pet.	221	219¾	221
Pan-Amer. Oil	87¾	86	86½
Reading	80¼	78½	79½
Atchison	102½	101⅝	102¼
Allied Chem.	72⅛	71½	71½
Atlantic Gulf	24¼	23⅝	23⅝
Allis Chalmers	41½	41	41½
A.I.C	30⅝	28⅜	29½
Am. Smelters	55½	55½	52¼
Am. Tel & Tel.	122½	122½	122½
At. Coast Line	115	115	115
Coca Cola	77	76¾	77
Columbia Gas	108¼	107¾	107¾
Chile Copper	27¼	26⅝	27⅛
Chandler	60	59¼	59⅜
Cen. Leather	35¼	35½	35½
Cuba Can Sugar	12	12	12
Calif. Pet.	51¾	50⅞	51⅛
Corn Products	126½	125	125¾
Cuba Am. Sugar	19½	19½	19½
Delaware	128	128	128
Dome Mines	42¼	42¼	42¼
Famous Players	92	88½	89½
Con. Gas.	136	133¾	133¾
Houston Oil	70¾	68½	69
Indus. Alcohol	62¾	61¾	61½
South. Pac.	91⅞	90⅜	91
South. Rail.	24	23⅞	24
N Y Central	96	95	95½
Rock Island	36⅞	35¾	36⅞
Replogle	26½	26¼	26¼
Gen. Motors	14⅜	14¼	14½
Davison Chem.	28⅜	25¾	27¼
Cosden Oil	48⅛	47⅜	47⅞
Int. Paper	55¼	53¼	53¼
Royal Dutch	53½	52⅝	53
Rubber	51¼	50¼	50½
U. S. Steel	106½	104⅜	104⅞
Ken. Cop. Cor.	32¼	32⅛	32¼
Kelly Spring Tire	41	40¾	40⅞
Lehigh Valley	65¼	65	65¼
May Stores	162¾	162¾	162¾
Marine Pf.	52⅞	48⅜	48¾
Miss. Pac.	18	17⅛	18
Middle States Oil	12	11⅜	11⅝
McInt. Por. Mns	17⅝	17⅜	17⅝
Mutual Oil	11⅝	11½	11½
N. Y. N. Haven	26½	25¼	26¼
North-West RR.	86	86	86
Pensylvania	47⅜	47	47
Pacific Oil	47¼	46¾	47¼
Retail Stores	76⅞	74¼	75½
Am. Sugar	73¼	72	72¾
Sinclair Oil	32⅜	31⅞	31⅞
Sears-Roebuck	84¼	82⅞	83¾
Stan. Oil NJ	201	199	200½
St. Paul C.	27½	26¼	26½
St. Paul C.	27⅜	26¼	26½
Int. Nickel	14½	14½	14½
Crucible Steel	75	71¾	71¾
Midvale	30⅝	30¼	30⅝
Repub. Steel	47⅞	47	47
Gulf State Steel	83¾	80½	82¾
Vanadium Steel	36¾	35	35
Transcon. Oil	13⅝	13⅜	13⅜
Gen. Asphalt	46½	44¼	44¾
Keystone Tire	6¾	5⅞	5⅞
Mack Truck	54	53¼	54
Tobacco	52	52	52
Texas Oil	47	47	47
Texas Pacific	21¾	20¾	20¾
Union Pacific	143	142⅜	142⅜
Utah Copper Co.	61⅛	60¾	60¾
Westinghouse	59	59	59
Amer. Woollens	96	95	95¼

Total sales 1,080,900.

EXCHANGE.

Money 5 per cent.
Sterling 4.46 1-2.
Marsk .01 1-4.
Francs 6.35 1-2.
Lires 4.55 1-2.

CANADIAN STOCKS.

	High	Low	Close
Brazilian	40¾	40½	40¾
Brompton	34	33	33½
B. E. Steel	30	29½	30
Bell Tel.	117	117	117
Tor. Rails	93½	93⅛	93½
Breweries	52½	52⅛	52½
Can. Gen.	81½	81⅛	81⅛
Can. Steam. C.	20	20	20
Can. Steam. Pfd.	56¾	56	56
Cement	27	27	27
Montreal Power	98	98	98
Span. River C.	91	91	91
Span. River Pfd.	101	99¾	99¾
Abitibi	60¾	60	60¾
Asbestos	66¾	66¼	66½
Detroit United	68½	68⅛	68⅜
Laurentine	91¾	—	91
Quebec Rly.	24	23	23
Sugar	22	22	22
WAY	98	98	98

MINES.

	Bid	Asked
Atlas	25½	26½
Apex	3	3½
Argonaut	50	51½
Baldwin	6	6½
Clifton	44½	45
Buckingham	42	42¾
Dome Lake	18	18½
Dome	4125	4175

Special Opportunties
come to all of us at certain times. RIGHT NOW the New York and Canadian Markets are in a splendid position to be bought. The Cabadian Mining Shares are at the buying point. DON'T WAIT.
WE BUY STOCKS OUTRIGHT or will accommodate you by buying on the margin plan. The balance of purchase price is carried at the prevailing interest rate. We carry the BEST facilities for the transacting of business. 'Phones 2291—1736F.
332½ George Street, "Suite A" Opera House (Old) Block.
NELSON & MARTYN
Stock Brokers

Gold Reef	2⅜		2¾
Hattie	25		27
Hollinger	1165		1180
Dom. Kirk	5		7
Hunton	9¾		10
Keora	8¾		9
Kirk Lake	43		45
Lake Shore	275		285
Davidson	20½		22
McIntyre	1700		1710
Moneta	12½		13
Castle Hughes	6½		10¼
Porc. Crown	24		24¼
Preston	10		10½
Schumacher	50		52
Teck Hughes	87½		88½
Wakenda	8		9
West Dome Cons.	18¾		19
Wasapika	14½		14¾
West Tree	10⅝		11
Wright Hargraves	300		330
Vipond	64		65
Beaver	31		32
Castle Treth.	23		23½
Crown Reserve	25		27
Great Nor.	1		2
La Rose	22		24
Mining Corp.	85		100
Nipissing	575		585
Pete Lake	12		13
Temisk	30		33

Total Sales—86,688.

CHICAGO GRAIN.

WHEAT.

	High	Low	Close
July	106	105½	105¾
May	115¼	114⅜	115⅜
Dec.	116⅜	115¼	116¼

CORN.

July	69¼	68¼	68¼
May	69¾	68½	69¼
Dec.	68⅞	67¾	68½

(By Stuart P. West.)

NEW YORK, N.Y., Nov. 13. — (Special.)—It was again very hard to find an adequate explanation in outside conditions for the unsettled condition of to-day's stock market.

The one disturbing occurrence was a further sharp break in French and Belgian Government bonds. It was indicated that the weakness in these Government securities was not a true measure of feeling in International banking quarters by the fact that the foreign exchanges were not affected. French exchange went off a bit at the start, and so did Belgian, but subsequently rallied. Sterling was steady, while the remarkable advance in Italian lire continued, completing a rise of nearly a cent from the low of October 26, just before the Italian political overturn.

For speculative Wall Street to pretend extreme concern over the European financial situation was rather absurd when these troubles have been in plain view even while operations for the rise were proceeding enthusiastically in August and again in October. It was pretty far fetched to say that the selling of stocks was based on apprehension regarding what the new Congress was likely to do. It may be, of course, that by holding up the supply bills the Opposition will force the President to summon an extra session in the spring. But in the first place this is only problematical, while in the second place it is a contingency far too removed to constitute a powerful motive for selling stocks at the present time.

The session on the stock exchange was half over before the turn for the better came. During the first two hours a lot of selling had come in, the usual liquidation following exhausted margins, but on the whole this selling was not as large as expected. From the viewpoint of the professional with a position on the short side, it was disappointing. Accordingly, short covering went on steadily from the outset, and in the afternoon along with buying which represented the repurchase of stock sold at considerably higher prices a month ago brought about a general rally.

MARKET NEWS.

NEW YORK, November 13. — Much better support was noticeable in the general list after initial selling had been absorbed. Wall street realized that the extra session of the Senate in March would only last for several days for the purpose of making nominations and performing other pafliamentary functions. No laws will be enacted, this fact caused speculative community to breathe easier regarding tax legislation as nothing in this direction can be done until next December, but the kind of buying which came into the market at the first hour is not that sort that bids up prices, and up to 11 a.m. the general list showed no rallying tendency. At that time another wave of selling was in the industrials.

NOON IMPROVEMENT.

NEW YORK, November 13. — Stocks in general list gained strength around 1 p.m. after showing decidedly better resistance during the noon trading. Sharp contraction in brokerage loans resulted from drastic liquidation of last week and short interest built up on decline was declared by many brokers to be the largest since the start of the year.

This improvement in the technical position became increasingly evident as the day wore on. Steel Common rallied more than a point from the early low of 104 1-2 and recoveries took place in SNJ, BL, Studebaker, and other leading industrials.

THE DELORME CASE.

MONTREAL, Novembr 13 (Canadian Press). — Mr. Justice Bruneau will deliver judgment in the Delorme case next Thursday morning.

Read the Want Ads.

A SHARP NOTE IS SENT TO GERMANY

Allies Demand Apology for Passau Incident and Other Disturbances.

PARIS, Nov. 13. — (Canadian Press).—The Allied council of Ambassadors to-day presented a severely worded note to the German Embassy for transmission to Berlin, in which an immediate apology is demanded for the recent incident at Passau, Bavaria and several previous disturbances.

The text of the note was not given out but it is understood to be one of the sharpest ever sent by the Allies on the subject of Germany's attitude toward military control exercised under the treaty of Versailles. It makes it very clear that Germany cannot expect withdrawal of the control commission for a long time unless her 'policy of evasion and interference ceases at once."

PAID TRIBUTE TO FELLOW PASTOR

Ministerial Association's Resolution to Rev. J. R. Webb.

At the meting of the Ministerial Association this morning the following resolution was proposed by Rev. J. A. MacKenzie and seconded by Rev. A. Doner; Whereas the Rev. J. R. Webb, until recently pastor of Murray street church in this city, has accepted a call to the pastorate of the Baptist church in Kichener, and has already taken up his work in that city, be it resolved that this Association now in session place on record our sincere appreciation of his loyalty to the work of God; his fidelity to his pastoral duties in this city exhibited over a period of almost sixteen years; his fine services as a citizen and the confidence and affection he won from us as a brother minister; and that a copy of this resolution be forwarded to Rev. Mr. Webb with this Association's best wishes for a happy and successful pastorate in his new charge.

RELIEF FORCES AID EARTHQUAKE VICTIMS.

The Death Toll is Still at One Thousand—One City Destroyed.

SANTIAGO, Chile, Nov. 13.—(Canadian Press.)—Relief forces to aid thousands made homeless by earthquakes throughout Chile early Saturday and flooding waves which followed the shocks, were being mobilized to-day. The death toll is still at one thousand as far as can be learned and the property loss will run into millions.

City of Copiapo was destroyed and port of Caldera was greatly damaged by tidal waves. Most of the commercial section was carried away and the port of Chanarai was destroyed. There is no news from Port Coquimbo.

SASKATCHEWAN BARS INTOXICATING LIQUOR.

OTTAWA, Nov. 13.—(Canadian Press.)—Keeping of intoxicating liquor in the Province of Saskatchewan for export, and exportation of intoxicating liquor from Saskatchewan by persons other than brewers and distillers duly licensed by the Government of Canada, has been forbidden as from December 15 next.

STEAMER OSCAR GOES ASHORE NEAR OKSOE.

LONDON, Nov. 13.— (Canadian Press.) — Steamer Oscar II from New York to Christiania and Copenhagen is aground north of Oskoe entrance to Christiania and two steamers have gone to the assistance of ninety-five passengers still aboard to-day.

ITALIAN PREMIER IS SEEKING TO MEDIATE.

PARIS, Nov. 13. — (Special.)—Mussolin, Italian Premier, is seeking to mediate between the Turks and the Allies on the Near East question.

RADIO STOCK FAKERS FOREMOST BUNCO MEN.

WASHINGTON, Nov. 13.—(Special.)— Radio stock fakers are the foremost bunco men of the United States to-day, declares the Justice Department.

PROGRESSIVE HEAD LEANS TO POLITICS.

TORONTO, Nov. 13.—(Special.) —Forke is Scot of "safe and sane type." Literature and politics is one of his hobbies.

TURKS ARE IN AN UGLY MOOD

And Boast to Allies of Support From the Russian Soviets.

LAUSANNE, Nov. 13.—(Canadian Press).—The mood of the Turkish delegates here for the conference is wholly different from that the crushed representatives of the Sultan who begged for mercy when the Treaty of Sevres was drafted three years ago. Their leader, Ismet Pasha, boasts of support from the Russian Soviets, and alludes to the uncertainty which the new Governments in Britain and Italy have given to the solidarity of the Entente. Having beaten the Greeks at arms, the Turks are apparently determined to recover practically all the European territory wrested from them by the world war. They are firm and confident that full sovereign rights will accrue to their Government through the conference.

PRELIMINARY CONFERENCE.

PARIS, Nov. 13. — (Canadian Press).—Efforts were continuing today among the Allies to reach an agreement upon the time and place for the conference on Near Eastern affairs preceding the Lausanne Conference. Lord Harting, British Ambassador, called on Premier Poincare this morning, and handed him a note proposing a conference with Lord Curzon to be held at London to-morrow or Wednesday.

It was stated that it would be impossible for Premier Poincare to go to London. He suggested that the conference be held in Paris or some other place convenient to Premier Mussolini of Italy, who also is unable to go to London.

WILLIAM MATHESON AT ROYAL THEATRE

Preaches the Truth of the Gospel as it is Held by All the Churches.

A large audience assembled last evening at the close of the services in the different churches in the Royal Theatre to hear a message from Evangelist William Matheson, who is at present conducting a mission in the city. Mr. Matheson's work is for the good of all the churches. He does not come as the advocate of any ism or denominational shibboleth. He has his own church connection and is an ordained minister, but no one could tell from anything he has said during the week he has been among us to what denomination he belongs. He preaches the truth of the Gospel as it is held by all the churches. And what preaching! He begins his address by reading a Scripture passage, and then he selects one of the verses read as his text. Then he takes off his glasses, lays down his book and without a scrap of paper or note proceeds to deliver his message. For an hour—for Mr. Matheson does not preach twenty minute sermonettes—he pours himself out in a perfect torrent of eloquent, informing, passionate speech. The outstanding characteristic of his preaching is the emphasis he gives to the love of God. He endeavors to get men to fall in love with God, to see and believe it, and be transformed by it. This note runs through all his sermons. He is thoroughly loyal to evangelical truth. He had a marvellous knowledge of the Word of God, quoting it frequently in his messages without referring to his Bible. Moody, the great evangelist, loved by all who came in contact with him, and who commended his message to all classes, rich and poor, educated and ignorant, gained the success which he did because of the wonderful love which was in his heart, and which he showed in his every message to the sinful and the lost. Mr. Matheson is like Moody in this respect. He is a preacher with a great big heart of love, often weeping as he gives his message, and as he tells of the love of God and pleads with sinners to be saved. He can be severe at times. He was himself saved with a wonderful salvation. He was saved from the worst of sins. His was no half way salvation. It meant the giving up of everything that related to the old life—liquor, tobacco, gambling, fighting. He gave his body utterly to Jesus Christ; as the temple of the Holy Ghost he wanted it to be clean and pure, and he wanted to be a living witness of the power of Christ to save. He wanted to be an example to others who were still in the gutter. As one looks at him—the most splendid specimen of physical manhood—looks at his face, so kindly and benevolent without one trace of his former life, he is led to exclaim: Behold what God has wrought! It is impossible to be a sceptic or doubt the power of God and see and hear Billy Matheson."

He preaches every night this week in Bethany Tabernacle. The meetings are being supported by members from all the churches. He believes he has a message for Peterboro and he is going to stay long enough till all hear it. It is to be hoped that the messages may so grow in power that it will be necessary to move to the largest auditorium in the city. His presence here ought to mean much to the strengthening of all the churches, to the reaching of the careless and to the social betterment of the life of the city.

PARKE'S SKIDOO
RIDS NITS AND VERMIN FROM CHILDREN'S HEADS.
It does the work thoroughly and its use cannot be detected.
25c Per Bottle.
BOND'S DRUG STORE
Cor. George and Hunter Sts

ANNOUNCING
New Electrical Service
Engineering and Contracting. Motor Work. House Wiring. All Kinds of Repairs. Prompt and Efficient Service.
C. H. Perry 64-110 *Phone 613*

Our Glasses Are Charmingly Becoming

Don't alarm yourself by thinking that the wearing of glasses will age your appearance.

Our superior optical service assures your being fitted with glasses that are perfectly adapted to your features, as well as helpful to your vision.

Let Us Demonstrate This to Your Satisfaction.

Fowler's Optical Parlors
373 George Street
Peterborough

BLUNDERS

WHY IS THIS WRONG?
The answer will be found among today's want ads.
(What "Blunder" do you suggest?)

Ladies Who Know Say REINDEER is a Wonderful Flour and SOONER OR LATER it will be used IN EVERY HOME.

LATE WANT ADS.

FOR SALE—TWO NEW AXminster Rugs, 3x4 yards. Apply 627 George street. 3d 115 6578

FOR SALE — A PERSIAN LAMB coat 3-4 length, sable trimmings, first class condition, $25. Call be-6-8 p.m. Apply at Examiner for address. 2d114 6373

It's confidence that does it.
PORTER S. WHITE CO.'S NEW
SEED DEPT.
handles nothing but the best stock in all grades of Flour, Feed, Wheat and Oats, and at the most reasonable prices
SPECIAL PRICES FOR TON AND HALF-TON LOTS
Highest prices paid for Oats and Wheat.
PORTER S. WHITE CO.
'PHONE 208 334 GEORGE

12 PAGES

The Evening Examiner

PROBABILITIES.
Moderate to fresh southerly to westerly winds, mostly cloudy and mold with occasional showers to-day and on Wednesday.

VOL. LI., No. 113 PETERBOROUGH, TUESDAY, NOVEMBER 14, 1922 PRICE THREE CENTS

A BROADENING OUT POLICY FOR U. F. O. WOULD BE SUICIDAL

So Declares J. J. Morrison Who Adds That at the Very Least it Would Mean an Immediate and Damaging Cleavage Among Progressives.

CREATE A MACHINE

TORONTO, Nov. 14.—(Special). "It's suicidal." Briefly and tersely, these two words convey the impressions of Mr. Morrison on the proposal to broaden out the Progressive party. "If it is tried it means the death of the movement, or, at the very least, such a cleavage that the damage will be irremediable."

"As proposed, the scheme will create an organization of officialdom to govern the people; what we want is the organization of the people to govern themselves."

"What is your chief objection to the proposal?" The Examiner inquired.

"Simply that it proposes to create a machine; a machine needs funds to run it," he continued, "and I take issue right there. In the first place we were never organized as a political entity, but rather as a unit to fight the economic battles of the farmer. Now it is proposed to enter politics bolus bolus. And when you create a machine with funds, there you are right back to the party system."

"You object to that?"

"Certainly, that is the very thing we have been hammering since we entered politics. Party politics are an abomination, and to eliminate the system, the farmers have entered the arena. Now it is proposed to form ourselves into a party."

"But is it not proposed to refer this matter to the local organizations?"

"Yes, that's all right if it is carried through in the proper method, but we have nothing in our constitution to provide for happenings of this nature."

"Then what should be done?"

"Notice of motion to adopt such a procedure should be given to the local organizations, like every other item of business."

"Do you wish the movement restricted to farmers?"

"Yes, always with the proviso that we believe in the responsibility of the ridings to choose whom they desire."

"Even if that man is not a farmer?"

"Certainly. The ridings are entitled to choose anyone whom they see fit."

"And would this man, if elected, be subject to recall by his constituents?"

"Absolutely."

AVIATOR AND TWO OF HIS MECHANICS KILLED.

Machines Crash Together in France During Competition for the Grand Prix.

LEBOURGET, France, Nov. 14.—(Canadian Press).—M. Poiret, noted aviator, and two of his mechanics were killed to-day when his machine crashed with another during a competition for the Grand Priux for commercial airplanes here.

A LUCKY PURCHASE

By a most fortunate turn, the Leader Shoe Store at 291 George Street secured, at a great reduction, about 600 pairs of ladies' fine shoes in black and brown suede Oxfords, one and two straps, all high-grade shoes that formerly sold at $9.00. All go at one price, $3.98.

GENUINE TESTIMONIALS

The Tanner Drug Company of Lakefield, say: "We have sold Dr. Norvall's Stomach and Tonic Tablets for some time and customers who have once used them recommend them to their friends."

DON'T FORGET DANCE IN G0 W. V. A. HALL, WEDNESDAY, NOVEMBER 22ND. IOLA DANCE ORCHESTRA, TORONTO. 1d114

GIRLS WANTED. APPLY ELIZABETH BEST CONFECTION, RINK STREET. 3d-115-6567.

CHRISTMAS GREETING CARDS
THE FINEST STOCK OF CHRISTMAS CARD PROCURABLE DOZENS OF DESIGNS—CARDS IN STOCK — MAKE SELECTION EARLY PRICES DOWN. SEE SAMPLES AT THE EXAMINER OFFICE. dtf.

A Patrol Man of Windsor Beat Up Badly 2 Prisoners

WINDSOR, Ont., Nov. 14.—Can. Press.—That Albert Maccaulay, the Windsor patrol man, accused of maltreating a prisoner had beaten up two prisoners prior to the one that he is alleged to have abused a short time ago, was brought out in evidence before a special aldermanic committee and the police commission at the resumed hearing into the charges last night. Nov. 22nd was set as the date for another hearing.

LAST WORD IN FIGHT TONIGHT

British Electorate Will Pick a New Parliament To-morrow.

LONDON, Nov. 14. — (Canadian Press).—The last word in Britain's election campaign will be spoken to-night, and to-morrow the electorate will pick a Parliament from 1,386 candidates seeking seats in the House of Commons.

In 373 constituencies the fight will be a duel between the candidates of two parties. In 243 other constituencies the battle is complicated by the presence of three or more contestants. Even the wisest political seers are uncertain as to the outcome. Everywhere the great puzzle perplexing organizers is how the women will vote. It is the experience of canvassers throughout the country that women are taking more practical interest in the elections than ever before, although the interest was frequently considerably keen even before they had a right to cast ballots.

INTEREST INCREASES IN MATHESON'S TALKS.

Meeting in Bethany Tabernacle by Noted Evangelist Last Night Largely Attended.

The meeting held last evening in Bethany Tabernacle by Evangelist Matheson was more largely attended than any held so far. Both the attention and the interest were intense. His subject was: "Not being ashamed of the Gospel," based on the words of Paul to Timothy, "Be not ashamed of the testimony of the Lord." Paul was not ashamed of the Gospel. If he were to come preaching the same message he preached all over Asia Minor, Europe and Rome, people would say that he was out of date, an old fogey. People think that we must invent a new Gospel to suit the age in which we live but the Gospel of Christ was intended for all ages. The needs of men in Paul's day are the same as the needs of men today. Men were sinners then; they are sinners now. The Christ whom Paul preached is the Christ whom we must preach. And we must not be ashamed to do so. Men are either for or against Christ. Whether you shall be saved or not depends upon your attitude to Christ. You are either on Christ's side or you are not. Are you prepared to take your stand for Him? We sometimes sing the hymn with the refrain: "Christ can depend upon me." Can He? Are you fighting as a soldier in His army? Napoleon said a fighting army was always a victorious army. The battle which Christ is waging against sin He is going to win; but that victory will be hastened or retarded according to whether or not His church is always engaged in the fight. The Bible speaks about the victory of Christ. It is sure. It may be that you have not been reading the Bible. The reason is that the devil does not wish you to read the book that speaks of his own defeat. You must not be ashamed to be seen reading the Bible. You must not be ashamed of being a soldier of the Cross. You must be prepared to make the sacrifices of a soldier: think of the self denial of a soldier. Think of his long marches, of his fastings, of his hunger, of his thrust; think of him going over the top, and giving his life for his country. Shall we not be prepared to give and to suffer for Christ? Shall we not be willing to fast for Him? Jesus said: "This kind goeth not forth but fasting and prayer." Are you praying for the success of these meetings?

CAMPAIGN CLOSES TO-DAY.

LONDON, Nov. 14.—(Special.)—Conservatives are conceded a majority of forty to fifty seats as the election campaign closes to-day.

FINE SKATING PROGRAM
Brock St. Rink To-Night
Skating Again Saturday Night.
FLOOR BEST OF THE SEASON

Mishap at Substation Left Central Part of City in Temporary Darkness

The commercial district north of Charlotte Street was in complete darkness for an hour or more around midnight last night as the result of a switch burning out in the Simcoe Street substation.

Late closing merchants brought out their candles, but in places like The Examiner, using a night mechanical shift, there was no choice but to wait until repairs were made.

The street lights were not affected by the mishap.

DISPELS THE GLOOMY PICTURE OF COST OF DEVELOPING POWER

R. R. Hall, K.C., Explains How Dams Number Four and Five Might Be Harnessed to the Advantage of Peterborough Power Consumers.

SAVE $25,000 A YEAR

Mr. F. H. Dobbin has a very refreshing communication in Saturday's Examiner under the heading: —"How Dams 4 and 5 Might be Harnessed for Power."

He draws a very gloomy picture of the cost of developing power at these two dams because all his figures are based upon the development of power on the west side of the river instead of the east side of the river.

The question is not how dams four and five might be harnessed for power? but the question is "how should they be harnessed for power?

My proposition is that the Dominion Government should bear the expense of building the reach of the canal on the east side of the river from a point above Dam No. 4 to a point below Dam No. 5, which would mean the construction of a 26' lock below Dam No. 5 and below the present Lock No. 5.

Cut Down Expense

By building this new lock the Government would do away with the expense of the maintenance of Dam No. 5 and would do away with the maintenance of the Lock at Dam No. 4 because only one dam would then be necessary on the site of Dam No. 4 which is already built and the new 26 foot lock would take the place of locks numbers 4 and 5.

The Dominion Government therefore would be at the entire expense of making this improvement to the Canal and would save a great deal of time to boats navigating the river by substituting one lock in place of two.

The retaining wall of the Canal below Dam No. 5 could be so constructed with head gates as to permit of power development below dam No. 5.

All the City of Peterborough would have to do would be to build a power house on the bank of the River, excavate its necessary wheel pits, instal its hydraulic machinery and its electrical machinery.

This would make one of the cheapest power developments on the whole Trent System, and hence it is, I have stated, after consulting with Hydraulic Engineers that notwithstanding the present high cost of construction, that power could be produced at this point at $10. per horse power, per annum. In making this estimate I have figured that the Dominion Government would not charge a rental exceeding $2300. per annum which is the annual rental that had been offered to a private Company in which I was concerned.

Waste Public Money

Mr. Dobbin is estimating the power cost of these two dams by having them developed on the west bank of the river is simply suggesting how public money could be wasted by the Dominion Government and by the City of Peterborough. The plan that I am suggesting shows how public money could be spent by the Dominion Government and by the City of Peterborough to the mutual benefit of both.

Mr. Dobbin does not take a hopeful attitude in his article because of the fact that he seems to be unduly depressed by reason of the fact that the Council acted upon very bad advice in connection with the construction of the Hunter street bridge and which involved this City in the expenditure of a very large sum of money but I would suggest to him that he forget all about Hunter street bridge and only remember it as a blunder not to be repeated. If power is developed at Dams four and five along the lines I suggest the City would make a saving of over $25,000 a year and this saving to power and light users, in less than 10 years would more than wipe out one half of the capital cost of the Hunter street bridge and a like development at Burleigh Falls would make such a large annual saving as to wipe out the other half.

R. R. HALL.

November 14, 1922.

ANOTHER "BLIND PIG" DISCOVERED

Police Confiscate Keg of Fire Water in Jakey Kurr's Shoe Shop on Charlottte Sreet.

A keg of potent hootch and two alleged customers, both of whom were arrested for being drunk, were exhibits held by the police this morning in support of their charge against Jacob Kurr, shoe repairer at 215 Charlotte Street, of keeping a "blind pig."

Chief Newhall sipped a spoonful of the brew of which about a gallon remained in the large wooden keg fitted with spiggot and everything, and according to the Chief it tasted like liquid fire.

It is said that one of the drunks swayed across the path of a policeman on Charlotte Street yesterday evening, and under inquisition he told where he got the stuff.

At any rate the police went directly to the shoe-shop and discovered the other customer, who was "well away."

The case was enlarged this morning.

CANADA COULD CLAIM TERRITORY IN MAINE.

Logical Effect of U. S. Entering League of Nations, Says Sir Andrew McPhail.

PHILADELPHIA, Nov. 14, — (Canadian Press).—Canada would have a claim on the territory in Maine if the United States entered the League of Nations, Sir Andrew McPhail of McGill University, Montreal, told the Transatlantic Society here yesterday. He said that whereas the territory in Maine contiguous to the Canadian border was practically worthless to the United States, it could be of incalculable value to Canada because of its proximity to the St. Lawrence.

HOPES TO REPEAT.

NEW YORK, Nov. 14.—(Special.)— McGraw hopes to repeat next year. He says the Giants are better to-day than twelve months ago.

LORD BIRKENHEAD HITS AT LABOUR'S PROPOSAL.

Says Man Who Advocates New System Should Be in the Pulpit.

LONDON, Nov. 14. — (Canadian Press).—Some of the speakers in the British elections are giving attention to Labor's proposed capital levy. Speaking at Ilkeston, Lord Birkenhead stated that men who advocated the new system under which everybody got everything he wanted to do and nothing he did not want to do were thinking of the next world and should be in a pulpit, not Parliament. The only true rule was that every workingman was worth exactly that which, in competitive conditions, he could wrest from this hard world.

Edward Shortt, former Home Secretary, declared at Bolton that it was impossible to impose capital levy without doing ten times more harm than good. The Labor party stood for Socialism and was run by theorists, born and bred on theory, without an ounce of practical knowledge.

Sir John Simon declared at Clerkheaton that the statement that capital levy would not take capital out of business was quite incomprehensible, unless the intention was to have the State become shareholder in the industries of the country.

A GOOD THOUGHT.

"Christ is all and in all." — Col 3:11.

He who knows this knows what fully satisfies and cheers. He who knows this best has the deepest and truest peace, for he has learned the secret of being always a sinner, yet always righteous; always incomplete, yet always complete; always empty, and yet always full; always poor, and yet always rich. We would not say of that fulness, "Drink deep or taste not," for even to-taste is to be blest. But yet we say, Drink deep for he who drinks deepest is the happiest as well as the holiest man.—Horatius Bonar.

POSSIBLE NOMINEES.

WASHINGTON, Nov. 14. — (Special.)—Seventeen possible nominees for the Presidency in 1924 are already looming. Harding, Kenyon, Borah, Lafollette and Hughes are prominent.

WERE EDUCATED AT EXPENSE OF WORKING CLASS

Laborite Says Winston Churchill and Forbears Never Soiled Fingers With Honest Toil.

NEWS BY CABLE

LONDON, Nov. 14.—(Canadian Press).—Robert Smillie, Laborite, speaking in Glasgow last night, referred to Lord Birkenhead and Winston Churchill as having said that Labor was unfit to govern the country.

Mr. Churchill and his forbears probably right down through several generations, Mr. Smillie said, had been educated at the workers expense. "If you could prove to the workers", declared Mr. Smillie, "that Winston Churchill, or any one who belonged to him, had ever soiled his fingers through honest toil since William, the Conqueror, he would commit suicide for the shame of it."

HAPPY HOMES WAITING

LONDON, Nov. 14.—(Canadian Press).—The Duke of Devonshire declared at Dudley last night that the colonies were calling for immigrants and he ventured to say that happy homes awaited young people in the Great Dominions. Canada, he added, was calling for British brains, capital and labor.

A QUESTION SOLVED

LONDON, Nov. 14.—(Canadian Press).—The troublesome question of how the meeting of Allies could be arranged before the Lausanne conference for the purpos of outlining the allied program has been solved.

Lord Curzon, British Foreign Secretary, has arranged to see Premier Poincare in Paris on his way to Lausanne, probably on Thursday and their conversation will be continued on the train, while Premier Mussolini will join them for a preliminary meeting at Lausanne on Sunday.

TRAINS RUN LOOSE

DUBLIN, Nov. 14. —(Canadian Press)—If member of the Irish Free State Parliament, which resumes Wednesday express in public what some of them have been saying in private there is sure to be a searching criticism of the government ineffectiveness against irregulars. The latter's policy of dislocating railway traffic is witnessed daily in the wholesale burning of signal boards. It has been a common thing to seize a train and let it run loose. It is inferred that there is some difference in the cabinet as to the method of dealing with rebels.

FOUR LAY DYING OF POISON ON LIGHTSHIP.

One Died on the Way to Charlottetown for Treatment Early This Morning.

CHARLOTTETOWN. Nov. 14. — Canadian Press. — Distress signals flying from the lightship at Bird Rock, Magdalene Islands, attracted the marine department cruiser early this morning, and when the officers reached the scene they found the lighthouse keeper, his brother, male assistant Bourke, and an aged lady, Mrs. Turbide, mother in law of Bourke, very ill, and Bourke's wife attending them. The three men and two women were rushed to Georgetown, but no doctor was available there, and they were brought to Charlottetown. Bourke died on the trip. It is presumed that they were suffering from some form of poisoning.

SCHOOL ASSOCIATION HELD MONTHLY MEETING.

Last evening the Queen Alexandra Home and School Association held their regular monthly meeting, the president, Mrs. S. E. Touchbourn, in the chair. Discussion of routine business was held, and votes of thanks moved to Mr. G. A. Gillespie and Mr. Gordon Matthews for use of their trucks during the paper collection held by the association, also to Mr. Richard Hall for the gift of two dollars at the same time.

Mrs. A. Mowat gave a very interesting and informative outline of the address given by Dr. Wallace Seccomb, of Toronto, to the Local Council of Women at their last regular meeting. Dr. Seccomb's talk dealt with the importance of correct diet to the prospective mother, and Mrs. Mowat's recital of his arguments was of interest to her hearers.

Mrs. W. H. Bolton, secretary, read one of the loan papers of the Ontario Federation of Home and School Associations, entitled "Living a Life is More Than Making a Living." A musical programme was rendered, with vocal solos by Mrs. B. Singleton, Miss M. Kitchen and Miss H. Davidson, and an instrumental selection by Mrs. Massey-Cooke. Mrs. Fife and Miss Gwen. Doney acted as accompanists.

William J. Johnston Gave the City Long Service as Member of Council

William J. Johnston, who died at his home on Aylmer Street last night at nine o'clock, was a member of the City Council for nine years. He was first elected in 1904, during the Mayoralty of the late George M. Roger, and served continuously until 1908.

Then after a retirement of four years he was re-elected in 1912, and was several times returned until 1915, when he passed out of the civic arena when his health began to fail.

Ex-Alderman Johnston was esteemed by his many friends for the kindly, genial disposition lighted by his smile that was one of his most appealing characteristics.

In the performance of the duties and responsibilities of his office in the Council, in which he held various chairmanships, his work was marked by sincerity and fidelity, and the advancement of Peterborough was always close to his heart.

In his day he was one of the veterans of the Council, and a link between the administration of twenty-five years ago and the present.

Many of those who were elected with him in 1904 have predeceased him. The Council of that year was composed of G. M. Roger, Mayor; and Aldermen Henry Best, Jos. Batten, R. Clinkscale, R. F. McWilliams, Robert Hicks ,E. F. Mason, James Edgcumbe, Harry Rush, Frank Adams, W. Scott, Dr. M. A. Morrison, and W. J. Johnston

TWO EXCELLENT TALKS AT THE KIWANIS CLUB

Dr. A. Y. McNair and Mr. Russell Widdifield Were the Speakers—A Busy Session.

HELP FIRE VICTIMS

Dr. A. Y. McNair, director of the Provincial laboratory here and Mr. Russell Widdifield, City Solicitor, were the speakers at to-day's Kiwanis luncheon. General C. H. Mitchell, D.S.O., C.M.G., C.B., M.E.I.C., was unable to reach Peterboro on the noon train. He will be here this evening in time to address the engineers at their annual banquet. Rotarians R. L. Dobbin, A. L. Killaly and Peter Westbye were among to-day's guests. Rotarian Westbye expressed the regret of the local engineers at their inability to produce General Mitchell at to-day's Kiwanis gathering. To-day's booster was Kiwanian Jack Jarry and it fell to the lot of Leslie Unitt to tell the gathering what he knew about his fellow Kiwanian. Mr. Unitt also made an appeal for assistance on behalf of the fire sufferers in the northland. This assistance can best be provided by purchasing tickets for the benefit concert that is being held in the Conservatory of Music on Friday evening of this week. This concert was commended by Kiwanian John Allan and Kiwanian W. Lawson, President Frank Whitehouse presided and kept Sergeant-at-Arms J. John busy collecting fines for various misdemeanors.

Provincial Laboratory

Dr. A. Y. McNair gave an interesting resume of the work of the ten provincial laboratories that are located in central points throughout the province, including the one in Peterboro. By means of these laboratories, doctors are able to get quick results on laboratory test work and in this way many lives are saved. The provincial government's policy of providing free laboratory service for the betterment of public health started in 1906 with one laboratory in Toronto. In the treatment of communicable diseases such as diphtheria typhoid, smallpox and others, delay is often fatal. Where the doctor can get a quick report on a swab sent into a laboratory, recovery from diphtheria is almost assured. As a rule where a doctor is not able to make a definite diagnosis of what appears to be a communicable disease he will resort to the use of an anti-toxin with good results rather than wait for the finding of the analyist. By having a laboratory located in Peterboro much quicker results can be obtained and the doctor is saved the delay that would follow if he had to send to Toronto for a laboratory test.

The work of the Provincial laboratories is absolutely free. In the 17th or 18th century the average length of life was twenty years. This by the scientific development of medical skill has been increased to forty years. Dr. McNair predicted the time might come when the average length of life might approach sixty years.

Municipal Government

Kiwanian Russell Widdifield gave a striking historical review of municipal government as it existed hundreds of years ago starting with the Roman Empire and coming down to the present age. In the days of the Roman Empire, the city of Rome was noted for its advanced forms of municipal enterprise. It possessed among other things, waterworks, and a public bath, capable of accommodating over sixty thousand persons at one time. Business closed with day light owing to the lack of an adequate system of lighting and the police force consisting of seven thousand men who served in the dual capacity of police and firemen.

In France the mayors of the larger municipalities are selected by the government in Paris but nominees for this position must be a member of the municipal Council.

In Germany great care is taken to fill municipal offices with men of outstanding ability and one professor who has made a study of municipal government is authority for the statement that Berlin is the best governed city in the world. Ten thousand persons participate in the government of Berlin.

In conclusion Mr. Widdifield pointed out that no municipal constitution would necessarily ensure good government. What we require, said the speaker is municipal patriotism. One of the chief duties of Canadian citizenship to-day is the practice of civic patriotism and an active participation in the affairs of the civic administration. In the matter of municipal advantages such as parks, public institutions and many other things, Peterboro is fortunate and with the right kind of civic patriotism is destined to be one of the finest cites in the Dominion.

Rules Legislature Had the Power to Imprison Editor

QUEBEC, Nov. 14.—(Canadian Press).—An application for a writ of habeas corpus for the release of John H. Roberts, editor of the Axe, from custody was rejected by Justice Bernier this morning.

He held that the Legislature had power to pass a special bill for the imprisonment of Roberts.

LOCAL MEMBERS OF A. O. F. SAT DOWN AT BANQUET TABLE

Thirty-Third Anniversary Event Graced by Presence of Several Distinguished Guests.

The thirty-third anniversary banquet of the Court Stanley A. O. F. was held last evening in the Montgomery House, where about eighty officials, members and visitors sat down to a sumptuous banquet. The Order was honoured by the presence of several distinguished local speakers, as well as two High Court officials from Toronto, Bro. H. C. Wilson, H.C.R. and Bros. A. Martin, H. C.S. The gathering was led into the banquet room by S. Leith, playing the bagpipes.

The Programme.

The following programme was most successfully carried out:

Blessing—Chairman Bro. Geo. Record.

Toast, "The King" — Chairman, Bro. Geo. Record.

Chairman's Address —Bro. Geo. Record.

Song, "The Admiral's Broom" — J. Smith.

Toast, "The Empire," proposed by Dr. D. C. King, responded to by G. N. Gordon, K.C., M.P.

Bagpipe solo — Piper S. Leith, "Corn Rigs," "Highland Fling" and "Kilties My Delight."

Song—Bro. R. Hendry, "I'm Going to Marry 'Arry."

Toast, "City of Peterborough," porposed by Bro. S. Whitaker, responded to by Mr. C. R. Widdifield, City Solicitor,

Song—Bro. F. Pratt, "Heroes and Gentlemen."

Toast, "A.O.F." porposed by Bro. H. McWha, responded to by Bros. H. C. Wilson, H.C.R. and A. Martin, H.C.S.

Song—Mr. J. Smith, "Nancy Lee."

Toast, "Court Stanley," proposed by Bro. A. Day, responded to by Bro. T. Hendry.

Song—Bro. R. Hendry, "My Bonnie Jean."

Toast, "Canada," proposed by Bro. J. S. Mason, responded to by T. Tooms, M.L.A.

Toast, "Absent Brethren," Bro. R. Hendry.

Song — J. Smith, "I Wish You Were Here Again."

Order song, "Auld Lang Syne."

Should Be Proud.

Dr. C. C. King, who proposed the toast to the Empire, remarked how proud we should be as Canadians of being a part of such a great Empire as the British, which stands for justice and fair play. Our Emipre is looked up to by all the other nations as the greatest in the world. And here the speaker expressed his hope to soon see all of its vast resources in full development, and unoccupied areas all settled. The reason for this country's drawback, concluded the speaker, is due to the lack of capital.

(Continued on page 6.)

TALK ON THE HOME GARDEN BY G. BALDWIN

Has Practical Knowledge of Subject, and Address in Peterboro Was Interest-Holding.

BLOOM CONTINUITY

The board room at the Chamber of Commerce was filled to the doors last evening with men and women, who listened with eager attention to the address to the Horticultural Society on "Home Gardens," given by Mr. George Baldwin, F.R.H.S., of Toronto. Even when the lights went out temporarily later in the evening, no one moved, and Mr. Baldwin, whose address was made very interesting by his evident thorough and practical knowledge of his subject, continued in the interval to answer questions from the men and women in the audience.

Dr. J. E. Middleton occupied the chair, and, before introducing the speaker, gave an explanation of the system used this fall for distributing bulb options. Heretofore the bulbs have been sent out to the members, but it was discovered that some were not used, one lady, according to Dr. Middleton, having informed him that she was uncertain of their use, and still preserved them carefully in a paper bag on a pantry shelf. This year, therefore, those desirous of getting their bulbs are requested to call Mr. Leon Frazer on the telephone.

Address Illustrated.

Mr. Baldwin, whose address was illustrated partly with lantern slides, and later, with an illuminating little blackboard talk, showed some beautiful views of his own garden, a moderately large patch of ground which contains a miniature greenhouse where he brings his seedlings along, and grows tomatoes and cucumbers, the latter including varieties of the "telegraph" cucumber which won their grower several prizes at the Toronto Exhibition.

Speaking of the desirability of having in any garden a "continuity of bloom," Mr. Baldwin referred to, and illustrated, his own experience in this regard, from the lovely French paper white narcissus of the first springtime to the aster of later months.

The hyacinth was shown, and Mr. Baldwin related an incident in which an amateur helper of his planted nearly 150 bulbs of these flowers the wrong way up. Although the speaker admitted that this tale sounded ridiculous, he said that the plants were discovered later blooming below ground in their light soil, the flowers all a yellow tint, which later righted itself on the plants being restored to their rightful position in the earth.

Phlox Perennial.

The phlox perennial was recommended as an exceptionally good filler, from the early white Miss Lingard to the final dark red Tragedy. Peonies were good for the continuity scheme, the Therese, a shell-pink, with great fragrance, being recommended, and lilies also, with their diet of fresh water and granulated sugar. Lilies require something hard to force their way through, said Mr. Baldwin, recommending a good pounding down of the earth above their heads when planting them.

Roses should be buried underground during the winter months. Mr. Baldwin waxed enthusiastic and a trifle poetical, as the true gardener usually does, over the beauties and color and fragrance of his pet rose, the new Los Angeles, with its cerise-tinted, gold and yellow beauty. To "rosarians" also, he recommended the climbing variety in the Kaiserine Augusta Victoria, which he has re-named for his own amusement, the "Mrs. Baldwin." Liquid manure and pruning were necessities for the climbing rose.

Attractive Gladioli.

To a "rosarian," he said, gladioli had particular attractiveness. He thought gladioli were like the description the man gave of beer, "there is no bad beer, but some is better than others." These lovely flowers, and asters, which extended for months in their various bloomings, were good to fill in gaps in the perennials,—and in the blooming shrubs, he recommended particularly the different varieties of hydrangea.

Vegetaable Garden.

Passing to the vegetable garden, Mr. Baldwin referred to weeds as a blessing in disguise, as they necessitated the cultivation of the ground which filled up the cracks that let the moisture out and kept the air in. He showed samples of the Spanish onions, of the peanuts, with their cultivation akin to that of the potato; of the celery, which he has grown in his Toronto kitchen garden, and referred to the 2,000 gardens in vacant lots of that city which are being cultivated, mostly by ex-service and often partially crippled men, who have made money out of their work. In his blackboard talk, Mr. Baldwin illustrated the proper method of apportionment for the kitchen garden space, giving one section of taproots, another to legumes, a third to tubers, and alternating the arrangement of these from year to year, mainly for the purpose of outwitting the designs of the various bugs which pick out their favorite vegetable and wait for it from season to season in its own particular habitat. An illustration was given of the wrong method of placing manure, which often result-

Contnued on page 6.)

6 Acres, Frame House, 6 Cords Hardwood, close to City.....$2,400.00
6-Roomed Brick House, Central, with Plumbing $2,400.00
A New Bungalow, complete with Plumbing, Furnace $3,500.00
37 Stewart Street, to Rent, reasonably—with Plumbing.

TAYLOR & HOWDEN
144 HUNTER STREET. REAL ESTATE. PHONE 1482

IF SKIN BREAKS OUT IS FIERY ITCHY OR ROUGH, USE SULPHUR

Just the moment you apply Mentho-Sulphur to an itching, burning or broken out skin, the itching stops and healing begins, says a noted skin specialist. This sulphur preparation, made into a pleasant cold cream, gives such a quick relief, even to fiery eczema, that nothing has ever been found to take its place.

Because of its germ destroying properties, it quickly subdues the itching, cools the irritation and heals the eczema right up, leaving a clear, smooth skin in place of ugly eruptions, rash, pimples or roughness.

You do not have to wait for improvement. It quickly shows. You can get a little jar of Mentho-Sulphur at any drug store.

BUILDING MATERIAL
AT
Reasonable Prices

We keep in stock the following Builders' Supplies:
Cement, Lime, Hard Hall Plaster, Plasterers' Hair, White Rock Finish, Mortar Colour, Plaster Paris, Gypsum Wall Board, Fire Brick, Hard and Soft Coal, Fire Clay, Wood

THOS. A. REHILL
210 Wolfe Street (near C.P.R. Stn.)
'Phones—Office 245. Residence 665W

"It's Confidence That Counts"

Buy and Buy NOW

A GOOD USED CAR from us, at present ridiculously low prices. We may have just the car that you have been looking for.

No. 238—Ford Light Delivery, with wire screen body, newly painted and in running order, good tires. Reduced to $140
Bring this ad. with you.

No. 254—A Dodge Touring Car, 1918 model. Owner is willing to sacrifice. Splendid tires and splendid appearance, 1922 markers. Would take smaller car in part payment.

No. 267—McLaughlin Light "Six." Our customer has reduced the price from $375 to $260 for quick sale. This car is in good working shape, and has good tires, some of them are new, 1922 markers. Will take ligther car in part payment or a (McLaughlin.)

No. 268—Ford Roadster, with a box on it, 1922 markers, good running order, good tires. Price only $160

No. 279—Ford Light Delivery, in the best of mechanical condition; must be sold. Price reduced to $165

No. 285—A splendid Ford One-Ton Truck, with 1922 markers, freight platform and stake sides, and a grain box with a capacity of about 80 bushels loose grain. Investigate this.

No. 292—A real good 1920 Ford touring with starter, demountable rims, one-man top, etc. Splendid tires. A dandy car at only .. $400

No. 294—1920 Ford touring, less starter, nearly new tires, 1922 markers, demountable rims, one-man top, etc $325

No. 295—A late mode Ford Sedan complete with starter, demountable rims, markers, etc $575

No. 296—Ford Roadster. An extraordinary bargain, at $150

SPECIAL—A Ford one ton truck complete with stake body and cab at only $250

If you do not see in this list just what you want, let us know, and we will make every effort to get it for you.

Free Demonstration in any car that you think would suit.

Free Instructions on driving and how to take care of your car. Clear title guaranteed.

The Duffus Motor Sales' plan is your safeguard.

DUFFUS MOTOR SALES
Cor. Water and Charlotte Streets
Phones—Office & Sales, 1760
Branches in Norwood and Millbrook.

BABY CARRIAGES, Etc.

FOR SALE — CREAM WICKER baby carriage, newly re-tired and in perfect condition; also a baby's sleigh. Apply Examiner for address. 3d114 6330

HOUSES, REAL ESTATE

FOR SALE — 8 ROOMED RED brick house, north; all conveniences; mantel; nice locality; easy terms. Aply at the Examiner for address. 3d115 6329

FOR SALE — CHEAP, GOOD terms same as rent, one 7-roomed frame house, newly painted with two extra lots and stable. Also one 5-roomed cottage with three extra lots on Chamberlain street. Apply 293 Dalhousie or 'phone 273J. 6d 118 6370

FOR SALE — 8 ROOMED RED brick house, north, all conveniences —mantel; nice locality; easy terms. Apply Examiner for address. 3d114 6329

SITUATIONS VACANT

STUDENTS MAKE BIG MONEY between now and Christmas. Pay every night. Apply evenings, H. Gilbert, 182 1-2 Hunter street. 3d 115 6363

FOUND

STRAYED INTO THE PREMISES of the north half of lot 16 concession 8th, Smith, two this year's calves. Owner may have same by paying for this advt. 3d116 6594

HELP WANTED—Male

MAKE MONEY AT HOME—$15 to $60 paid weekly for your spare time writing show cards for us. No canvassing. We instruct and supply you with work. West-Angus Showcard Service. 29 Colborne Building, Toronto. dtf 730.

WANTED—YOUNG MAN 16 OR over, experienced in dairying for winter months; wages $15. Apply to H. D. Bigelow, Cavan; 'phone Millbrook 100 ring 13. 3d 114 6342

FIREMEN, BRAKEMEN, Beginners $150, later $250 (which position?) Railway, Box 6226 Examiner. 12d 7 11 13 14 18 20 21 25 27 28 2 4

WANTED — BOY TO LEARN THE grocery and butcher business. Apply in own handwriting to Box 6564 Examiner. 2d114 6564

A LEADING LIFE INSURANCE Company has a good opening for a bright energetic young man; apply in writing stating past experience to Box 6547 Examiner. 3d114 6547

HELP WANTED--Female

WANTED — KITCHEN GIRL or woman. Apply American Hotel 3d 115 6368

WANTED — GIRLS FOR DINING room and for kitchen; wages $25. Phone 18, Lakefield. 2d115 6589

WANTED — YOUNG GIRL FOR light housework; good home. Phone 1784. 3d116 6592

WANTED — AN EXPERIENCED waitress; good wages; short hours. Apply Louis Cafe. 3d115 6271

WANTED — CASHIER FOR butcher shop. Apply 54 Hunter St East. 3d 115 6364

WANTED — A GOOD GENERAL Apply at the Examiner for address. 3d114 6283

A RESPECTABLE MIDDLE-aged motherly woman, small family. Highest wages if satisfactory. Mrs. Hamilton, 805 George street. Phone 949J evenings. 3d114 6553

NOTICE.

GRAMOPHONE RECORDS EXchanged. 'Phone 1035J 6d116 6520

HENRY BROS. CARPENTERS and builders, estimat a given on new and repair work. Also hardwood flooring of all kinds. Phone 1024. Residence 14 Murray street. 26d123 6015

PHONOGRAPHS REPAIRED. T. Griffin, 124 Park street north, 'Phone 2163W 26d 122 5967

CHIMNEYS

CHIMNEYS AND FURNACES cleaned, etc., also roofs repaired. Phone 1851W. 2d116 5768

CARTING AND EXPRESS — Cartage and Express, large or small orders, any distance. Phone 619M. William Black, 261 Perry street. 26d116 5820

VISITORS TO LAKEFIELD AND IN THE DISTRICT.

...mber Took In the Special ...morial Service in St. John's Church.

LAKEFIELD, November 13. — Mr. and Mrs. Andrew Wilson, of Young's Point, attended the memorial service in St. John's Church on Sunday.

Mrs. E. R. Tate and Mrs. A. E. Ianson attended the performance of "Chu Chin Chow" in Peterborough on Saturday night.

Miss Corkery spent the week-end in Peterborough with her parents.

Mrs. W. Wooldridge and Mrs. L. Medland, of Little Britain, were the guests of Mr. and Mrs. Fred Wooldridge last week.

Mr. and Mrs. George Russell and daughter, of Peterborough, were the guests of Mr. and Mrs. H. E. Peacock last week.

The Misses Ray attended the performance of "Chu Chin Chow" on Saturday evening in Peterborough.

Mr. and Mrs. Hanlon Darling, of Stratford, are visiting friends in the village.

Mr. George H Walton, of Hamilton, spent a few days in the village last week with his parents, Mr and Mrs. James Watson.

FOR RENT

TO RENT — A PART OF A BEAUtiful house, East city. Phone 1227J 6d117 6336

TO RENT — VERY WARM COMmodious house. Telephone 2017J. 6d116 6305

TO RENT — HOUSE — APPLY 508 Stewart street. Possession December 1st. 3d116 6381

CHEERFUL, COMFORTABLE heated apartment. modern, 451 Water street. 6d 118 6366

TO RENT — 6 ROOMED HOUSE, 173 Lock street. Apply J. Goselin 45 Crescent street. 3d115 6572

NICE FURNISHED BED ROOM central. Apply Examiner for address. 3d 114 6341

TO RENT — APARTMENTS heated; conveniences; gas. Apply 168 Antrim street. 3d115 6355

TO RENT — GOOD STABLE ACcommodation in East City. Phone 1945M. 3d116 6583

ROOM AND BOARD IN PRIVATE family; gentleman preferred. Enquire at the Examiner for address. 3d116 6377

TO RENT — A COMFORTABLE medium sized house; conveniences. Antrim near George. Good garden Apply 183 Antrim street. 3d116 6386

TO RENT —MODERN — SEVEN roomed house, in East City. Apply 88 Douro or 218 London Street. 3d145 6571

TO RENT — 7 ROOMED HOUSE all conveniences, 540 Waterford St. Apply 505 Bolivar street. Phone 128J. 3d116 6588

FOR RENT—FIRST CLASS WINter storage for cars; livery stock for sale. Apply Jones Bros., 195 Simcoe. 6d119 6380

TO RENT — FURNISHED HEATed room to a couple or girls for light housekeeping; all conveniences. Apply at Examiner. 3d114 6334

TO RENT — COMFORTABLE bedrooms with use of bath and kitchen. Apply evenings, 699 Water street. 4d114 6312

TO RENT — 3 OR 4 ROOMED apartment; all conveniences, partly heated; rent cheap. Aply 318 Charlotte. 3d116 6387

FOR RENT —HEATED APARTment; Grand Central Building. Immediate possession. Apply 437 George street. dtf

FOR RENT — GARAGES FOR rent; centrally located; also storage accommodation. Apply 437 George street. dtf

TO RENT — TWO OR THREE rooms suitable for offices or apartment on George street; central. Apply 148 Antrim or phone 1666W. 3d115 6356

TO RENT — 5 ROOMED HOUSE on Chamberlain street, $13.00 per month, with lights and good pump. Apply 63 Western avenue. 3d116 6386

FOR RENT — A STEADY RESpectable lad can have a comfortable bedroom in modern home; use of phone, with or without board. Apply phone 427W, or 243 McDonnel street. 3d114 6332

STORE AND APARTMENT to Let. Reasonable Rent.
Large Pea Coal for Sale.
Also Cast-Iron, Hot Water Radiators, and Rubber Belting.
A. LOW & CO.
264 Simcoe Street
'Phone 697—Night and Holiday 1027

SMOKE OLD CHUM

The Tobacco of Quality"

15¢ per package — Also in ½ lb. tins

FOR SALE

FOR SALE — LARGE HEATER in first class condition. Phone 575J. 3d115 6576

FOR SALE—TWO NEW AXminster Rugs, 3x4 yards. Apply 627 George street. 3d 115 6578

FOR SALE — NEW MILCH COW (Durham) 4 years old. Apply at Examiner for address. 3d114 6337

"A NO. 1" TIRES, $8.75. — W. Juniper, Vulcanizing Shop, 180 Charlotte street. 6d118 6570

FOR SALE — CROWN HURON range, wood or coal; cheap for a quick sale. Apply 455 Stewart St. 3d114 6339

FOR SALE — BICYCLE ALMOST new; $30.00. Apply Examiner for address. 3d115 6343

FOR SALE — GOOD DELIVERY Horse. Apply 193 Hunter street East. 3d116 6388

FOR SALE — A QUANTITY OF Spy apples (grounders), the very best for present use. Apply E. Brown, Port Hope. 3d114 6552

FOR SALE — WALNUT SIDEboard, half dozen dining chairs, carpenters work bench and other article. Apply 508 Charlotte. 3d114 6328

FOR SALE — 1 CLYDE COLT — 4 year old; partly broken; perfectly quiet; price reasonable; easy terms if necessary. Phone 84, Lakefield. 3d116 6593

FOR SALE — WEST END WOOD Yard, dry mixed slabs, cut 12 in. long, $4.50 half cord. Phone 1911W J. F. Gray. Prompt delivery. 6d116 6535

FOR SALE — A NUMBER OF good pure bred Leicester and Oxford rams; quality and price right. Clarke Garbutt, R. R. 3, Lakefield. Phone 597 ring 3. 6d118 6345

FOR SALE — A PERSIAN LAMB coat 3-4 length, sable trimmings, first class condition, $75. Call be-6-8 p.m. Apply at Examiner for address. 2d114 6373

FOR SALE — READING LAMP, with solid brass upright and marble base; brass framed art glass shade. Apply at Examiner for address. 3d115 6360

FOR SALE — 1 NEW QUEBEC heater with grates; also one without grates; and one small parlor heater. 369 Edinburgh street. 3d115 6346

FOR SALE — SETTEE, KITCHEN sideboard, chairs, tapestry, rug, runner, medium heater, cross cut saw, single plow, harrows, single platform sleigh, auto pump. 257 Wolfe. 3d114 6326

FOR SALE — AT A VERY LOW price, Square Piano, well known make, can be seen at Heintzman Co's show rooms, Front street, Campbellford, or apply Box 263, Campbellford. Here is a real bargain for somebody. 1d114 6595

FOR SALE — GOOD CASH fruit and grocery business in central part of city. Good reasons for selling. Stock is light. For particulars call at 293 Dalhousie or 'phone 273J. 5d 117 6369

FOR SALE — CHEAP, GOOD washing machine, clothes horse wood or coal heater, dressers and stands, hall rack, writing desk, kitchen table, chairs, rockers, gramaphone and other articles. Apply 27 Park street south, corner Park and Parnell. 3d 115 6367

FOR SALE — A NUMBER OF household articles, including china cabinet, piano case organ (7 octaves) also 32 ft. extension ladder (new), Mornings and evenings. Apply to 341 George street south, or phone 1740W. 3d114 6335

FOR SALE—ONE 1-4 H.P. Electric Motor, One 2 H.P. Electric Motor, one power grind stone equipped with pulleys; one Oliver typewriter, one Empire typewriter one flat top desk, one standing desk and other office furniture. A lot of shafting and pulleys for particulars apply Review Office. 26d 11 7 6034

FOR SALE

YOUNG LADIES' SUITS, DRESSes, fur and coats. Examiner for address. 3d116 6379

FOR SALE — MODERN JEWEL heater, with oven in first class condition, cheap. 581 Chamberlain street. 3d116 6375

FOR SALE — LADY'S BICYCLE in first class condition; Cleveland make; used but a short time. $20. Apply Examiner for address. 3d116 6590

CALL UP 1631J. FOR No. 1 HARDwood; also mixed wood, and hardwood slabs, cut and delivered promptly; yard Perry street. A. Thompson. 6d119 6390

WANTED

WANTED TO RENT FOR 1-2 day, sweeper vacuum with attachments preferred. Telephone 575W. 3d115 6349

WANTED—SMALL APARTMENT furnished or unfurnished for a couple and little boy. Apply Examiner Box 6374. 3d116 6374

ROOMERS WANTED — 2 BUSIness men to room together (breakfast if desired). Apply 258 McDonnel street. 3d114 6331

WANTED—AUTO TIRES, RUBbers, boots and shoes; sound second hand bags, scrap copper and brass, all kinds of scrap iron, delivered to STEVENS, next to Cold Storage. Address 364 Mark St, Peterborough, or phone 1709W.

LOAN WANTED

WANTED — $3,000 LOAN ON first mortgage on hotel and property worth $10,000 Good security. I pay 8 per cent. Apply P. O. Box 98, Port Hope, Ont. 12d 119 6445

LOST

LOST — PURSE ON SUNDAY night between Peterboro and Nassau, containing sum of money. Finder leave at the Examiner, reward. 3d115 6350

LOST — A BOX OF TOOLS ON Charlotte or Park street Sunday afternoon, November 12. Finder please leave at Duffus Motor Sales and receive reward. 3d115 6354

LOST — BROWN WOOLLEN knitted scarf on Saturday night on Sherbrooke or Aylmer street. Finder please leave at the Examiner. 3d115 6357

LOST — ON SUNDAY AFTERnoon, an Airedale dog, Toronto No. on collar. Reward, phone 1111J. Anyone found harboring him will be punished by law. 3d116 6382

LOST — BLACK KITTEN — 4 months old. Finder please return to 611 Stewart street. Phone 1599J. Reward. 3d115 6359

LOST — STRAYED FROM LOT 26, concession 8, Otonabee, one light red milch cow. Finder please notify G. Thompson, 117 Aylmer or phone 698. 3d114 6314

STRAYED — FROM THE PREMises of James E. Brown, lot 3, con. 3, Dummer, 1 two year old heifer, dark red, with white marks. James E. Brown, R. R. No. 3, Norwood. 5d116 6340

WOULD THE PARTY FINDING half a dozen silver knives on a stall in the Market Saturday morning, kindly return to Mrs. Nicholls 700 Concession street, or phone 1294M. Reward. 3d115 6556

STRAYED ON THE PREMISES of W. H. Hutchinson, South Monaghan, a single comb brown Leghorn rooster. Owner please call. 3d15 6372

LOST BETWEEN LONG LAKE and Burleigh Ranch, on November 6th, a spotted hound, black and white body, tan ears; flat front feet; gray around the muzzle; about 7 years old. Goes by the name of Major. Reasonable reward. Finder phone 1212 F. J. Doughty. 1d114 6385

NEWS OF HAVELOCK AND THE DISTRICT.

Poppy Day on Saturday Netted $105.89 — Havelock News of Interest.

HAVELOCK, Nov. 14.— Poppy Day on Saturday was well patronized. Every one from young to old weer wearing a poppy, the proceeds amounting to $105.89.

Obituary.

The funeral took place on Saturday last of Conductor W. Barnett, who was instantly killed in the railway yards at Smith Falls, when a van toppled over. The deceased was in his 40th year and had lived in Havelock for some time. The remains were taken by train to Peterborough Saturday morning and the funeral services held in Sacred Heart church there. He leaves to mourn the loss of a loving father, two sons, the old age twelve and the other ten. The sympathy of all goes out to them in their bereavement.

Personal Mention.

Mrs. B. Haig spent Saturday last in Peterborough.

Mrs. Dickison and daughter Edna, were in Peterborough Saturday.

Mr. John Covert, who has been the guest of Mr. and Mrs. R. F. Covert for the past two weeks, is now visiting friends in Hastings.

Mr. Morrow of Peterborough, was in town on Saturday.

Miss Edna Martin, of Campbellford, was in town on Tuesday.

Mrs. H. Davies spent Saturday in Peterborough.

Miss Lane was in Peterborough on Saturday.

Dr. and Mrs. Holderoft motored to Kingston on Saturday last to attend the big rugby game.

Mrs. Wm. Jones spent a few days in Toronto last week.

Miss Beatrice Wiliams, who has just graduated from the Port Hope Hospital, is visiting at her home here.

Mr. and Mrs. Fred Scott have returned from Niagara Falls and expect to remain on their farm on the Trent River road until spring.

Mr. Earl Williams returned home from Toronto after spending a few days there.

Mr. and Mrs. Tom Barnett, of Oshawa, and Mr. and Mrs. Don Barnett of Toronto, attended the funeral of their brother, Mr. Wm. Barnett, on Saturday.

FRESH SHOCK RECORDED.

SANTIAGO, Nov. 14.— (Special.)—Fresh shock recorded last night, but little damage. Relief work being expedited here.

WORK WANTED

WOMEN WANTS WORK BY the day in private families. Apply Examiner Box 6362

WORK WANTED—ODD JOBS — chimneys built; cement work done. Reasonable prices. Apply 4 Benson avenue. 6d119 6358

SITUATIONS WANTED

YOUNG MAN, 23, SENIOR MAtriculant, knowledge of bookkeeping, higher accountancy student, experienced on time and stockkeeping, desires a position that will eventually lead to something worth while. Apply Box 6327 Examiner. 3d114 6327

AUTOS FOR SALE

FOR SALE — OVERLAND 854 Chassis. Apply 183 Lock. 'Phone 1088J. 3d 115 6365

FOR SALE — 1921 MAXWELL car, also garage; price reasonable. Apply 206 Lansdowne. 'Phone 1982W. 3d116 6558

AGENTS WANTED

WANTED LIVE AGENT AT PETerboro for Watkins Quality Products. Big profits. 100 per cent repeat orders. Write to-day the J. R. Watkins Company, Hamilton. 6d118 6565

H.P. LINDSAY AGENCY CO.

INSURANCE & REAL ESTATE
District Agent for Security Life.

Brick House, 7 Rooms, all modern conveniences. Downstairs finished in quarter-cut oak. A Home like this is very seldom on the market. See us about this.

Brick House, 7 Rooms, all modern improvements. This is a new House. Your inspection is invited.

6-Roomed Brick House, 3-piece bath; handy to factories, $2,500.00. Terms.

220 Acres choice Land, well watered, in high state of cultivattion; 11 miles from City, and in good locality.

90 Acres, mostly bush, shanty and stable, situated on Lake. Bush consists of Maple, Beach, Basswood, Cedar, and some Tamarack.

100 Acres, 7 miles from City; good buildings. Would exchange for smaller place or city property.

392 WATER ST.

CAPITAL

ALES, LAGER, BEER and STOUT
SANITARIS
Dry Ginger Ale, Belfast Ginger Ale,
All of the Above very Finest Quality—Guaranteed.
ALEX. ELLIOTT, Agent
Orders will be delivered in Cases by Phoning Reid's Express. Phone 113

Going to Build ?

I will be pleased to furnish estimates of Houses, Bungalows, Summer Cottages, Garages, Alterations, Repairs, etc.

A. B. CUNNINGHAM
331 Reid St. Phone 1261w

NOTICE TO CREDITORS

IN THE MATTER of the Estate of Nina Beatrice Clarke, late of the City of Peterborough, in the County of Peterborough, Married woman, deceased.

NOTICE is hereby given that all persons having claims or demands against the late Nina Clarke, who died on or about the nineteenth day of September, 1922, at the said City of Peterborough, are required to send by post prepaid, or to deliver to the undersigned Solicitor herein for Edward G. Clarke, the Administrator of the Estate of the said Nina Beatrice Clarke, deceased, their names and addresses, and full particulars in writing of their claims, and statements of their accounts, and the nature of the securities (if any) held by them.

AND TAKE NOTICE that after the thirtieth day of November, 1922 the said Edward G. Clarke will proceed to distribute the Assets of the said deceased among the persons entitled thereto, having regard only to the claims of which he shall then have had notice, and the said Edward G. Clare will not be liable for the said assets, or any part thereof, to any person of whose claim he shall not then have received notice.

DATED at the City of Peterborough this 28th day of October, 1922.

A. E. DIXON, 297½ George Street, Peterborough. Solicitor for the said Administrator.
5d-31-7-14-21-28—6328.

SAVE COAL!

Stop the cold draughts from your Doors and Windows by using
Chamberlain Weatherstrip
They Conserve the Heat and Save your Fuel. Put on in a few minutes.
J. H. VANCE
'Phone 1292—773 Aylmer Street
t-f-s-145.

CHILDREN'S AID SOCIETY
—of—
PETERBORO CITY AND COUNTY
For the Care of Neglected and Ill-Treated Children.
G. W. POWELL.
Assistant Secretary and Inspector.
588 George Street. 'Phone 1044W.
Office Hours: 12 to 2 and 6 to 8 p.m.

MUST BE SOLD QUICK.

$2,300.00—6-Roomed Frame House, three-piece bath, good lot.
$3,500.00—Very fine Brick, hardwood floors, extra good lot, East City.
$2,800.00—Seven - Roomed Frame House, three-piece bath, furnace, gas, electric light, East City.
Good Chevrolet Car to deal on a House.
Apartment to rent on McDonnel street, facing Central Park.
CALL AT 140 SIMCOE STREET
Phones 46j-772
H. J. McCANNAN & CO.

FOR SALE

6 Roomed Frame House, central, would exchange for a small car.

7 Roomed Red Brick Bungalow, large lot, hardwood floors; mantel, French doors and windows. A real Home. North end.

6 Roomed All Modern Red Brick House; extra lot and garage; mantel and sun porch. To rent reasonable

100 Acres of good land, good buildings, 2 1-2 miles from the city. $6500.00

300 Acres of good land, best of buildings, and 75 acres of timber; a real farm, cheap $15,000

225 Acres, fair buildings; 125 cultivated; balance timber; cheap for quick sale $8,500

Large assortment of Farms and City Property to choose from. Call in and consult us.

CHAMBERS & CO.
354 WATER STREET
'Phone 1719J — Res. 'Phone 1594W.

TO-DAY'S BLUNDER CORRECTED

Never carry a candle or lighted match into a closet to hunt for anything. A small flashlight is the only safe light to use.

FOR SALE

New Brick House, West End, modern, large lot, easy terms, price $4500
Brick House, central, modern, large lot, immediate possession. Price $3500
Brick House, modern, north end, immediate possession $3000
Brick House, modern, west end, large lot. Price $4600
Brick House, modern, except furnace, large lot with fruit; easy terms. Price $3600
Brick House, partly modern, west end, large lot $2600
Frame Bungalow, ready for bricking, 5 rooms, modern except furnace, tile finish in bath room and kitchen. Price $3500
For particulars and inspection of the above, apply—
J. T. O'CONNELL & CO.
136 Hunter Street West.
Phones: Office 376; Residence 1359.

Telephone 790 When You Want Your
Piano or Organ Tuned
Player Pianos a Specialty
All Work Guaranteed
W. H. CUNNINGHAM
560 Weller Street.

CHINA PAINTING
Mrs. Langley McCarthy Teaches Biscoff's New and Beautiful Work in CHINA PAINTING

Wood For Sale

½ Cord 4ft. Hemlock Slabs..... $4.00
½ Cord 12in. Hemlock Slabs.....$4.75
1 Team Load 12in. Slabs $7.00
1 Cord 4ft. Hardwood $13.00
1 Cord 12in. Hardwood.....$14.00
Also Mixed Wood.
H. H. DINSDALE
'Phone 153 — 192½ Charlotte Street

DAVIS-THOMPSON COMPANY, LIMITED

Insurance and General Agency
433 GEORGE ST. PHONE 40

5½% Interest

paid by this institution on its Debentures which are issued for a term of 5 years, in sums of $100 and upwards.

4%

(Half-yearly) paid on deposits. One Dollar opens an account.

TORONTO SAVINGS & LOAN CO.
435-437 George Street, Peterboro

MAIL EDITION

The Evening Examiner

"The store that is too small to advertise is too small to produce a living for a healthy man or woman."

PRICE THREE CENTS — PETERBOROUGH, TUESDAY, NOVEMBER 14, 1922 — PRICE THREE CENTS

Indian River Is Swept By a Conflagration--Loss Is Ten Thousand Dollars

Election Campaign Sends Out a Deluge of Oratory

Leaders of All Parties Are Making a Last Effort to Swing the Tide of Votes in Their Direction.

LABOR UNCERTAIN.

LONDON, Nov. 14—(Associated Press) —Election oratory was again in full swing yesterday. Premier Bonar Law, recovered from his indisposition, travelled to Glasgow, where he addressed a meeting last night. Former Premier Asquith was on the same train to attend a meeting of his constituents at Paisley. Lloyd George shows undiminishing energy in this respect, surpassing all his competitors in campaigning activity. He left Criccieth for Bolton and North England, and as is his custom, addressed little gatherings on the way.

All the great leaders, however, have long since exhausted anything in the shape of novelty in their various advocacies, with the possible exception of Winston Churchill who having entered the fray at the last moment, is still able to infuse the spice of interest in his speeches, and he is also perhaps more a victim of hecklers than the other leaders. He was even howled down at Dundee yesterday.

As the campaign nears its end it is interesting to observe how the Labor Party has unwittingly provided its opponents with what these opponents consider their best campaign ammunition. Conservatives of varying color, Liberal-Unionists and Asquithian Liberals, all join with the greatest gusto in attacking Labor for its advocacy of a capital levy and nationalization of industries. The avidity with which all the parties seized upon these points is the measure of apprehension felt on all sides when the campaign started as to the high possibilities provided as to Labor entering the next parliament in strength, this apprehension being based on the great success of Labor in recent by-elections.

The Labor leaders quickly realized that open advocacy of a capital levy had been a mistake in tactics, which, in the opinion of most observers of to-day has lost them an enormous number of votes by frightening the lower and middle classes, who might otherwise have voted for Labor as the only real alternative to the return of a coalition or a Conservative Government. Bonar Law, speaking at Glasgow, concentrated on this point and declared that anything which makes the capitalist afraid to employ his capital does the greatest possible injury to trade, and therefore increases unemployment.

"You cannot start a system of this kind without shaking to its foundations the whole fabric on which our business is conducted," said Bonar Law. He pointed out that one burning desire evinced after the war was to get rid of government control and return to private initiative and added —"Whatever else this country may do with the lesson here during the war, and in Russia, before our eyes, we are not going to try an experiment like that."

Winston Churchill, addressing a meeting of women at Dundee yesterday, where he was subjected to much hostitlity from a number of Communists admitted that he had formerly advocated nationalization of the railways, but had experienced an experiment of government control during and after the war which caused him to change his view.

Austen Chamberlain, addressing a meeting of business men in Birming hom devoted himself to national finance, emphasizing how the improvement in British credit owing to the late government's courageous policy and effective taxation had enabled the government to borrow more cheaply and save money in the payment of the debts to the United tates and elsewhere.

Although it is generally conceded that advocacy of a capital levy has diminished the Labor chances, it is also universally agreed that Labor is likely to secure a much larger representation in the new than in the old Parliament. The lowest estimate places the Labor successes at one hundred seats, as against 77 in the late House.

It is possible that votes that would otherwise have been given to Labor may now be given to the Asquith Party, in which case Labor's loss would be the Liberals' gain, and although Labor has consistently refused to enter into any compact with the Liberals in election campaigns, there is nothing to prevent the two parties from working in co-operation in Parliament as on most questions their platforms are almost identical.

The only thing certain is that the election will doubtless provide many surprises. Labor has but few organs in the press in London, for example, only one daily paper. It would, therefore, be rash to judge of Labor's chances by a perusal of the press. much will depend upon how far the working class electorate can be persuaded to believe that a capital levy, which cannot affect them directly, will injure them indirectly by retarding revival of trade, thus producing more unemployment.

EX-ALDERMAN W. J. JOHNSTON PASSES AWAY

Five years Councillor of Ashburnham Village, ten years Alderman of the City of Peterborough; and for years an active member of George Street Methodist Church, enjoying the esteem and respect of this whole community, Wm. J. Johnston passed away at his home, 641 Aylmer Street, at nine o'clock last night, in his fifty-seventh year.

The late ex-Ald. Johnston was the eldest son of the late Mr. and Mrs. James Johnston, and was born in the City of Peterborough, where he had resided all his life. Engaged in the building and contracting business for thirty-five years, he was stricken with a paralytic stroke seven years ago, when fifty years of age, followed by a second stroke three years ago, since which time he had been confined to his home.

He is survived by his wife, Agnes J., one daughter, Florence, of this city, one son, Douglas, of Smith Falls; also by one sister, Mrs. F. O. Allison, and three brothers, Joseph, Herbert and Ernest, all of Peterborough.

Funeral service will be conducted by Rev. W. Harold Young at the family residence. Thursday afternoon, at two o'clock; interment in the Little Lake Cemetery under Masonic auspices.

GARAGE AND STOREHOUSE AT INDIAN RIVER ARE DESTROYED

The Loss is Estimated at Ten Thousand Dollars --Fire Was Caused by a Lamp Which Exploded in a Garage.

STORY OF THE FIRE

INDIAN RIVER, November 14.—A fire which broke out shortly after midnight destroyed the service garage of Mr. Frank Vann. The loss to the garage and other buildings that were damaged by the fire is estimated at about ten thousand dollars. The fire originated from a lamp that exploded, and in a few minutes the fire was beyond control. Mr. Vann, who had his residence over the garage, lost in addition to the garage and an Overland car, the contents of his home. Mr. Vann's loss is placed at two thousand dollars.

The Farmers' Dairy Company had a quantity of material stored in the burning building. The company's loss is estimated at $3100.

Soanes Bros., general merchants, had a storehouse filled with flour, feed and other merchandize. The loss on this will amount to about $5000.

The store caught fire several times but the fire was extinguished by a corps of willing helpers who were attracted to the scene. The flames from the burning buildings illuminated the country for miles around. The fire threatened to break away several times and wipe out the entire village, but with the aid of a number of residents in the village and district, the flames were held in check. The loss is partly covered by insurance.

IN NORWOOD AND DISTRICT

Special Services Sunday—Automobile Collided With Buggy—A Mass Meeting.

NORWOOD, November 14. — On Sunday morning D Company of the 40th Northumberland Regiment and other members from Hastings, Campbellford and Havelock attended divine service in the Presbyterian Church. The 40th Northumberland Regimental band was also in attendance.

Rev. Wesley, who served overseas as a chaplain, preached a very appropriate sermon.

Church Notes.

Anniversary services were held in the Methodist Church on Sunday, when Rev. Dr. Baker, of Belleville, preached to large congregations.

Special music was rendered by the choir, under the leadership of Mrs. N. C. Porter.

On Sunday next, 19th November, anniversary services will be held in the Baptist Church, and on Monday evening a fowl supper will be served.

A Quilting Bee.

The Y. W. A. of the Presbyterian Church held a quilting bee at the home of Miss Edith Burgess on Thursday evening of last week.

On Friday evening, 17th November, a parlour social will be held at the home of Mr. and Mrs. Cyrus Johnston, under the auspices of the Y. W. A. of the Presbyterian Church.

Mass Meeting.

A largely attended meeting was held in the Town Hall on Sunday evening, under the auspices of the Dominion Alliance. Mr. H. A. Thistlewaite occupied the chair.

The speaker for the evening was Mr. Bell, of Toronto, who is field secretary for the Alliance.

Vocal numbers were rendered by Mr. Ruthven McDonald, also of Toronto.

Both the speaker and soloist were listened to with wrapt attention.

Obituary.

Mr. John Hibbert passed away on Sunday morning at his late residence, Spring Street, in his seventy-sixth year. The deceased came to Norwood about sixteen years ago from Roseneath, and was a highly respected citizen. About two months ago he suffered a paralytic stroke, and had been confined to his bed ever since. His wife, whose maiden name was Alice Yule, is left to mourn his loss.

The funeral service will be held on Tuesday afternoon at 2 o'clock, and will be in charge of the Canadian Order of Foresters.

Rev. T. M. Wesley, pastor of St. Andrew's Presbyterian Church, Norwood, will officiate.

Run for Aldermen.

Mr. Joseph Powers, an ex-pupil of the Norwood High School, has been nominated for Alderman for the City of Chicago. Mr. Powers has accepted the nomination.

Broken Collar-bone.

Mrs. George Gardner had the misfortune on Monday to fall and break her collar-bone.

Collision on Highway.

On Sunday morning, as Mr. and Mrs. A. McKay were driving to the church, their buggy was crashed into by a car driven by a Hastings man. The buggy was broken and the car, which took to the ditch, was also damaged.

DYE OLD DRESS OR DRAPERY IN DIAMOND DYES

Buy "Diamond Dyes" and follow the simple directions in every package. Don't wonder whether you can dye or tint successfully, because perfect home dyeing is guaranteed with Diamond Dyes even if you have never dyed before. Worn, faded dresses, skirts, waists, coats, sweaters, stockings, draperies, hangings, everything, become like new again. Just tell your druggist whether the material you wish to dye is wool or cotton, or mixed goods. Diamond Dyes never streak, spot, fade or run.

No Split in Ranks of Progressives

EDMONTON, Nov. 14.—(Canadian Press.)—"There is no split in the ranks of the National Progressive party," declared W. T. Lucas, M.P., federal member for Victoria, on his return to Edmonton yesterday morning from Winnipeg. He added that the Alberta members were solidly behind Robert Forke, the new leader of the party. He charged that an attempt had been made to make it appear that the party was split on the question of leadership and that the Alberta members were not backing their new chief.

FREIGHT CARRIER EARNS LARGE SUM.

CRIES OF CHILDREN WARNED OF FIRE.

PORT ARTHUR, Nov. 14. — (Canadian Press.) — Thirty-five thousand dollars in freight charges will be earned by the steamer W. Grant Morden which will leave tonight with 450,000 bushels of wheat and 50,000 bushels of barley, one of the largest cargoes ever carried on the lakes. The Morden has made several trips this season with earnings running from $20,000 to $30,000.

With the close of the regular period of navigation but sixteen days distant, there is a concerted demand at lower lake ports for ships to take grain and good prices are being offered. The vanguard of what is said to be a large fleet coming to the head of the lakes for cargoes was due last night when about ten vessels arrived, all light and immediately commenced to load.

SHIP GOLD TO CANADA.

NEW YORK, Nov. 14.— (Canadian Press.)—The New York Trust Company yesterday shipped one million dollars in gold coin to Canada. This is the fourth shipment of the kind by this company since September 14. The movement of gold to Canada has assumed considerable importance lately because of the favorable position of the Canadian Dollar in the New York money market. The dollar was quoted yesteray at 1-8 of one per cent. premium.

U.S. FARMERS ARE LAYING PLANS FOR NEW LEGISLATION

Recent Election Has Put the Farm Bloc Leaders in a Stronger Position Than Ever.

LOW FREIGHT RATES.

WASHIGTON, November 14. Canadian Press. — Farm bloc leaders in the United States Congress and the officials of the farmers' organizations throughout the United States are much encouraged over the results of the recent elections and are already laying plans for aggressive action in Washington to bring about legislation which the agricultural industry demands. This includes legislation for a new system of rural credits in which the farmer can obtain loans for six months to three years on the security of his livestock and products, legislation to revise the Transportation Act for the purpose of bringing about lower freight rates, and a number of other matters. Stoppage of the issue of tax-exempt securities is one of the things the farmers demand.

At one time the opponents of the farm bloc in Congress and elsewhere were rejoicing that it was soon to be crushed. Nothing of the sort has occurred. Instead it is looming up stronger than ever and along with those Republicans who are radical and independnet in the two Houses, will hold the balance of power in the new Congress.

Public sentiment in the agricultural States as disclosed by the elections, indicates the insistence of the farmers on law-making to afford them relief as to credits, freight rates and so on. Consequently agricultural members in Congress, who might like to sit down and fold their arms, do not dare do so. Inaction would mean they would be driven out of office two years from now.

Already the agricultural members of the House are holding informal conferences with a view to controlling the House Committees and the House organization after March 4th as far as possible.

Earthquake Leaves Over 3500 Homeless

SANTIAGO, November 14. — Canadian Press. — The homeless at Coquimbo and vicinity number 3500, according to the official despatches, which do not estimate the number of dead from the earthquake and tidal wave. The suburb of Victoria was destroyed. From last despatches come reports of the disaster at Copiapo and Chanaral, the latter place being without food. Copiapo is in dire need of medicine assistance. Firemen and boy scouts are doing all possible to render aid to the destitute. The municipal theatre and the principal church were among the buildings wrecked by the shock, and nearly all the dwelling houses at Cipiapo were levelled.

THE FARMERS' CLUB OF INDIAN RIVER ELECTS OFFICERS

Samuel O'Brien President, Wm. O'Leary Sec.-Treasurer--Indian River News

INDIAN RIVER, Nov. 14.— The annual meeting of Indian River Club No. 417, U.F.O., was held on Friday evening, Nov. 10, when the following officers were elected: Samuel O'Brien, president; James Barrens, vice-president; Wm. O'Leary, sec.-treas.; Jas. White, Thomas Breckenridge, Thomas Christie, Jas. Healty and Thomas Cavanaugh directors.

After an absence of four years, Mr. and Mrs. John Elmhurst have returned home from Brookdale, Manitoba.

Mr. Page is spending a few days at his home in Kingston.

Indian River club, U.F.O., have donated $22.25 to the relief fund for Northern Ontario.

LADY ASTOR HAS A HARD FIGHT TO RETAIN HER SEAT

Her Enemies Accuse Her of Having Prohibition Tendencies and Have Named Her 'Pussyfoot.'

EXPECTED TO WIN.

PLYMOUTH, England, Nov. 14. —(Canadian Press).—Feeling is unusually bitter in Viscountess Astor's campaign here. She is having a hard fight to retain her seat and there has been a remarkable display of heat. Personalities and abuse have driven party politics into the background. One charge which the voters have brought against Lady Astor, and one which counts in this community of workingmen, is her stand on liquor. The favorite epithet of those who oppose her is "Pussyfoot," and her opponents use the word as though it were a crime.

"I am not trying to take away anyone's beer," is Lady Astor's answer. "I want to give the voters freedom to control the drink trade; the brewers too often control trade in political."

The Countess says she would not countenance any confiscation of trade without compensation. The real struggle is between her and her Independent Conservative rival, Dr.

(Continued on page 5.)

Mr. Poultryman:

Now is the time to decide whether you intend making those hens of yours pay a dividend this winter or not.

Don't blame the hens buy

"NATIONAL POULTRY FEEDS"

Ask you dealer for

"NATIONAL CRUSHED OYSTER SHELL"

In any size bags.

FOR SALE

2 USED FANS.
2 JIB CRANES.
1 USED WOOD TURNING LATHE.
2 GOOD WOOD TANKS.
CORDWOOD SAW MANDRELS.

THE PETER HAMILTON COMPANY, LIMITED
Peterborough, Ont,

"I Had Bilious Attacks and Stomach Weakness"

Mrs. Wm. Robinson, Yonker, Sask., writes:

"I suffered from stomach and liver trouble, and used to have bilious attacks so bad that I could do nothing for weeks at a time. My stomach would be so weak that not even a drink of water would stay on it. On my sister's advice, I began to use Dr. Chase's Kidney-Liver Pills, and must say that they have made me feel like a new woman."

DR. CHASE'S KIDNEY-LIVER PILLS

One pill a dose, 25 Cents a box, all dealers, or Edmanson, Bates & Co., Ltd., Toronto.

The Great Fall Clearing of

Pianos and Player-Pianos

Grands and Uprights

At HEINTZMAN HALL, will continue all this week. Watch Thursday's Paper for more Radical Reductions. In some instances reductions are more than half of the original price.

Easy Terms of Purchase---Small Sum Down and Weekly or monthly Payments

HEINTZMAN HALL

Open Every Evening

Cor. George and Hunter Sts., Peterboro — W. Lawson. Mgr. — Phone 258

Extraordinary Sale

Now Going On!

"White" Progressive Club

20 Memberships. 20 White Sewing Machines.

THE MACHINE

The great "WHITE" machine is stripped of all complications common to most sewing machines. Its construction and operation are simple. Nearly 4,000,000 in use today and they are giving satisfactory service.

THE PLAN

On this ingenious sales plan anyone, regardless how limited their means can own a "White" paying for it and never missing the money. Special prices in addition to the terms make this a **real** opportunity sale.

NOTE: The table of easy payments. You will never miss the money.

Note the Very Easy Payment Schedule:

1st Pay't 25c	2nd Pay't 25c	3rd Pay't 25c	4th Pay't 25c	5th Pay't 50c
6th Pay't 50c	7th Pay't 50c	8th Pay't 50c	9th Pay't 75c	10th Pay't 75c
11th Pay't 75c	13th Pay't 75c	13th Pay't $1.00	14th Pay't $1.00	15th Pay't $1.00
16th Pay't $1.00	17th Pay't $1.10	18th Pay't $1.10	19th Pay't $1.10	20th Pay't $1.10
21st Pay't $1.20	22nd Pay't $1.20	23rd Pay't $1.20	24th Pay't $1.20	25th Pay't $1.30
26th Pay't $1.30	27th Pay't $1.30	28th Pay't $1.30	29th Pay't $1.40	30th Pay't $1.40
31st Pay't $1.40	32nd Pay't $1.40	33rd Pay't $1.50	34th Pay't $1.50	35th Pay't $1.50
36th Pay't $1.50	37th Pay't $1.60	38th Pay't $1.60	39th Pay't $1.60	40th Pay't $1.60
41st Pay't $1.70	42nd Pay't $1.70	43rd Pay't $1.70	44th Pay't $1.70	45th Pay't $1.80
46th Pay't $1.80	47th Pay't $1.80	48th Pay't $1.80	CAREFULLY NOTE! Following-	

This table of payments shows partially how the amounts increase in graduated units of four each, and the total will increase to equal the price of the particular model of machine selected.

10c Take advantage of the special dividend privilege. A ten-cent cash dividend allowed every purchaser, for each and every final payment paid in advance of its due date.

LIMITED SALE

JUST A FEW MORE DAYS!

Many thrifty buyers have already taken advantage of this extraordinary sale. The time for full membership is not far off and we urge you to investigate now. Let us explain the whole plan without obligation on your part.

MAKE UP YOUR MIND NOW!

25c Your initial payment. Balance as per Schedule shown.

THE J. M. GREENE MUSIC CO., LTD.

"THE HOME OF GOOD MUSIC" — CHARLOTTE STREET

The Evening Examiner

PHONES — Editorial, 1661. Business Office, 1660. Private Branch Exchange to all Departments.

The Examiner is a member of the Audit Bureau of Circulation.

The Daily Examiner, published every lawful evening. The Peterborough Examiner, Limited. Office, 419 George Street.

The Weekly Examiner, published Thursday morning.

The Subscription Price of The Daily Examiner is $6.00 per year, delivered in city; out of town subscribers, by mail, $4.50 per year; that of The Weekly Examiner is $1.50.

U. S. REPRESENTATIVES.

Special U. S. Representatives — W. H. Stockwell, 629 People's Gas Building, Chicago, Ill.

New York—Charles P. Miller, 225 Fifth Avenue.

Advertising Rates on application.

R. M. GLOVER, Managing Director.

TUESDAY, NOVEMBER 14, 1922.

AN IMPOSSIBLE REQUEST.

In connection with the dismissal by the Privy Council of the appeal of the Grand Trunk management against the award of the Board of Arbitration which found the preference and common stock of that company to be of no value, it is interesting to note that there are rumors of a petition that is to be presented by the holders of preferred stock, asking the Canadian Parliament for consideration.

The contention will be, of course, that the British investors had been le dto believe, because dividends were paid on these stocks for a long period, that there were considerable assets behind them.

The Canadian Government, however, should give such requests little beyond a courteous reception.

Canadians have had to provide millions every year meeting interest obligations, that without this aid would have had to be assumed by the shareholders of the Grand Trunk.

The people of this country cannot be expected to do anything further. They already have more taxes than they can comfortably carry, and if any petition of the suggested nature comes along, Parliament should remember, as the Globe puts it, that its first duty is to the over-burdened taxpayers of the Dominion.

THE CIVIC SLIDE.

It is said that the proposed civic toboggan slide at the east side of the Ashburnham Bridge may not eventuate this winter because of fear on the part of the Council that the expense will be too great.

Many citizens will hope that the report is not true.

Canadians do not capitalize their bracing winter weather half enough.

There is too great a tendency to imitate the bear and den up for the cold weather, preferring the vitiated atmosphere of the overheated house to the clear frosty health-giving air outdoors.

Anything therefore that will bring a large number of people outside for an hour or two and at the same time provide them with healthful exercise and who'esome recreation is to be encouraged.

There is nothing better than tobogganing.

A civic slide, properly managed, should to a large extent be self-sustaining, and the initial cost should not be heavy enough to offset the item represented on the other side of the ledger in the shape of healthier and more contented citizens.

It is to be hoped that this matter will be given every consideration and not dropped so long as the cost is not prohibitive.

"BROADENING OUT."

An editorial note in these columns yesterday which stated that the resignation of Hon. T. A. Crerar might have the tendency of accentuating the class aspect of the Progressive movement was written before the result of Saturday's conference was known and did an injustice to the Farmers' party.

It was thought that the departure of Mr. Crerar might open the way for the Wood-Morrison policy of a purely class organization.

Apparently the reverse has been the case.

The Progressives have decided to "broaden out," to borrow Mr. Drury's phrase, and to endeavor to form a party that will attract to it and be open to all classes in the country.

Such a decision is not likely to please either Mr. Wood, of Alberta, or Mr. Morrison, of Ontario, and both of these leaders have a large following who think as they do.

What the result will be is difficult to conjecture.

It is by no means clear that the broadening out process will win as many recruits for the Progressives as will be alienated by the new policy.

Certainly many of the old guard will resent the throwing down of the bars.

Already it is reported that Capt. Jos. Shaw, M.P., has withdrawn from the party because of his opposition to "broadening out."

His will not be the last defection for the same reason.

A CHRISTMAS SUGGESTION.

Christmas is not too far away to begin planning for it. Many of the churches have already begun to lay plans for the proper observance of Christ's natal day. There is so much about Christmas coming up with thoughts of it that, if one were to write, he could easily cover many pages and scarcely know it—and yet, half of this sweetest story would remain untold, says the Brockville Recorder and Times.

What a happy thing it would be this year to pick out somebody you know who ordinarily will not have a happy Christmas—somebody whose life is not all "roses and sunshine"; somebody, whose story has been written with the pen rust of disappointment and despairing difficulties; somebody, whose soul has been pinched and his heart choked by the circumstances of fate, over which he or she had no control, but who remains firm in the conviction that there still is a Santa Claus, even though Santa disappeared out of his or her life in childhood forever.

Think a little and you will see in your mind this man or woman, or mayhap a child On every side they will be found. If you knew the inside story of that man or that woman you do not like because of "something or other"; perhaps it you would draw a little closer and raise the curtain of their lives, you would stand back in amazement, and then wonder why you had disliked them without knowing why. Perhaps—but why go on?

Let us begin now to think of some one to make happy this Christmas—some one who is undoubtedly overlooked in the mad, glad rush. Perhaps this some one may be rich or well-to-do financially; it does not matter, whether rich or poor, make it a point this year to remember some of these unfortunate unhappy victims around whose lives fate seems to have hung a pall.

PETERBOROUGH'S FAILURE.

A correspondent in a time'y letter calls attention to the general disregard in Peterborough of the King's request for two minutes' silent prayer on Armistice Day in memory of the Empire's dead.

The failure of our citizens as a whole to pay this simple tribute is characterized as a disgrace, and the indictment, although drastic, must be accepted as in a large measure justified.

Once more it has been proven that Peterborough people are not demonstrative.

They are careless in the outward show of loyalty—even though there is not the slightest doubt of the soundness of their allegiance to the Empire.

The disrespect shown while the National Anthem is played is another indication of the same tendency. When God Save the King is played at the end of a theatrical performance it is rarely that half the audience stand at attention. Most of the others hurry for the exits as though the building were on fire, or busy themselves with coats or wraps.

Saturday's Armistice Day neglect to honor the memory of the men who did not come back showed no improvement over last year.

Even some of our public schools failed to fly the flag, and, as the Examiner pointed out, bare poles were the rule, rather than the exception.

Our municipal government cannot be absolved of some share in the blame for the city's failure to recognize the significance of the occasion.

In most Ontario municipalities a proclamation from the Mayor called the citizens' attention to the period of silence and urged general observance of the King's request.

Peterborough's civic administration supported no such leadership, and doubtless the omission had considerable to do with the falling down on Saturday.

EDITORIAL NOTES AND COMMENT.

There must be something in names after all, when the Farmers select a Forke as their new leader.

Noting that the United States is to take a census of hogs, the London Advertiser suggests that the names of those chaps who sit on one seat and put their feet on another in the railway coaches should be sent in. Road "hogs" might also be listed.

The British election fight ends to-morrow, after what is described as the soberest and tamest campaign in recent years. And yet few elections have been so complicated.

The 50th anniversary of the Manitoba Free Press, Winnipeg, is alike a credit to Canadian journalism and a revelation of the rapid progress and growth of Western Canada.

A farmer near Ottawa was fined $20 for killing a skunk on his farm. It is hard to keep a thing like that a secret.

The only Christmas shopping that people seem to be trying to do early this year is with the coal dealers.

The Horticultural Society is doing much to make Peterborough a more attractive city. It's membership should be largely increased.

Radium

Until radium was discovered men had been unable to find a coating for clock dials that would make them readable at night.

A small quantity of radium salts in a mixture of zinc sulfide makes a compound that glows for years.

Westclox are furnished with glow dials.

Complete line of Westclox.

Schneider Bros'

Diamond Importers and Jewelers

367 George St.

WISE AND OTHERWISE

By the way, what is beer?

* * * * *

Crime is neuter, but acquittal is feminine.

* * * * *

Home is a place where some woman darns socks.

* * * * *

Apparently the unspeakable Turk has become the unspankable.

* * * * *

A hick town is a place in which nobody cares a darn where you park.

* * * * *

A pessimist is a young married man who buys a seven-passenger touring car.

* * * * *

Still, it is rather unreasonable to feel sorry for the dog because he

has fleas and express no sympathy for the fleas that have to live on a dog.

* * * * *

"Successful parents are those who try very hard to live up to their .....

* * * * *

High taxes are occasioned by two things: war, and the fellow who dodges his.

* * * * *

About the only prominent war figure who hasn't lost prestige since the event is Bergdoll.

* * * * *

Coal is becoming plentiful, and about the only thing the country is out of now is order.

* * * * *

Why shouldn't men pluck their eyebrows? They don't intend to be brow-beaten by the women.

* * * * *

You can say one thing for football heroes. They have crowded bathing beauties off the sport page.

* * * * *

In a small town a man is considered hard-boiled if he expresses a

doubt about Jonah's sojourn in the whale.

* * * * *

If there is no other way, why not park honest people in jail in order to protect them from criminals?

* * * * *

There are two kinds of business men: those who wait for prosperity to return, and those who go after it.

* * * * *

Men has his little faults, but we seem to remember that Eve was responsible for pulling the first bone.

* * * * *

Sport in America is clean, and the star tackle gets his pay even though the agreement is merely verbal.

* * * * *

Correct this sentence: "Let's go home now, Mother," said the small boy; "I've seen the parade, and now that's enough."

American Candidate

NEW THEATRE TO COST SEVEN MILLIONS

Actors Get a Warm Welcome Back to Stage—Will Seat Three Thousand.

CLEVELAND, O., Nov. 14.—Taking an all-nigth trip to see a vaudevile show!

That is what some of New York's "four hundred," with its chief art dramatic and literary critics and connoiseurs, did when they came to this city to take part in the opening of B. F. Keith's new $7,000,000 theatre and building here.

In this theatre party were Mrs. Carrol Livingston Wainwright, who was formerly Miss Edith Gould; Mrs. Richard T. Wilson, sister-in-law of Mrs. Cornelius Vanderbilt, and other prominent New York society members.

This building is the world's greatest theatre building. Unusual features make it unique; an art gallery lined with masterpieces and decorated with antiques; marble columns, large crystal chandeliers, a rug from Cechoslovakia; two women's smoking rooms and a marble lined art gallery looking down upon the gallery of art.

The auditorium carries out the gorgeousnes of the reception rooms It seats 3000.

Back stage, the actors get as elaborate a welcome as do the patrons. Barber shop, beauty parlor, bathrooms, golf training course, rest rooms, tailor shop, laundry and kitchen are some of the conveniences. There is also a playroom for actors' children. And down in the basement is a special animal room with bath.

The value of the theatre alone is placed at about $3,000,000 by Manager John F. Royal.

TALK NEW PROVINCE APART FROM ONTARIO

Port Arthur Council Seeking Fuller Information on Project.

PORT ARTHUR, Ont., Nov. 14—(Canadian Press.) — Until Port Arthur Council is in possession of sufficient information of a favorable nature it will not commit itself to the submission of a plebiscite to the electorate on the question of separation from Ontario and the formation of a self-governing province to consist of Port Arthur, Fort William, Rainy River, Kenora and District of Patricia, it was decided here last night.

System Run Down Blood Out of Order

Many people become run down, but don't know just exactly what their trouble is, when, as a rule, it is improper circulation of the blood.

All they need is a good tonic to build up the system and put the blood into proper shape.

For this purpose there is nothing on the market to-day to equal.

Burdock Blood Bitters

It regulates the stomach, liver and bowels, purifies the blood and tones up the entire system.

Mrs. H. Poole, Port Dover, Ont., writes:—"My system was run down and my blood out of order, and I suffered a great deal from pains in my head which made me feel very miserable. A friend told me to try Burdock Blood Bitters, so I got a bottle and before it was used I found it was doing me good. I kept on until I had taken three, and now I feel like a different woman.

My husband also took it and it has built him up."

For the past 44 years B.B.B. has been manufactured only by The T. Milburn Co., Limited, Toronto, Ont.

FIRE DESTROYS PLANT MOUNT DENNIS, ONTARIO.

Only One of Its Kind in Dominion—The Loss Will Be High.

TORONTO, Nov. 14.—(Canadian Press).—Fire which started about 10.30 last night, and could not be effectively checked, completely destroyed the building and plant of the Electroplax Company, manufacturers of electrical and insulation equipment at Mount Dennis, entailing a loss of about one hundred thousand dollars. The industry is said to have been the only one of its kind in Canada.

VULCANITE ROOFINGS

BEAVER QUALITY

Approved by the National Board of Fire Underwriters

Patented design identified by the Beaver trade-mark

A Beautiful Roof

The Roof is a Mighty Important Feature.

A roof of beautiful Vulcanite Hexagon Slabs, in either soft green or red shades, adds a great deal to the attractive appearance and value of a Home. The special patented hexagon design has a double thickness everywhere—assuring double protection, and also giving more depth and beauty to the design.

It is very economical to apply Vulcanite Hexagon Slabs, because each shingle automatically spaces itself, saving time and money. They can be laid right over old shingles.

We will be glad to show you our entire line of attractive Vulcanite Roofings, with estimates for your home. Call, write, or 'phone.

VULCANITE HEXAGON SLABS *are approved by the National Board of Fire Underwriters.*

THE PETERBORO LUMBER CO., LIMITED

DEALERS IN THE BEST BUILDING SUPPLIES OF ALL KINDS.

Manufacturers of Lumber, Square Timber, Lath, Dressed Lumber, Etc.

HARDWOOD FLOORING. Peterborough, Canada. BEAVER BOARD

FLAPPER ASSAILED.

Chicago Girl Students Call Her Harsh Names; No Effect Seen.

NEW YORK, Nov. 14.—Girl students of Adelphi College paused long enough here in the campaign to raise $1,000,000 for their school to call the flapper names. The names, however, according to the latest reports, have not lengthened the flapper skirt, heightened the flapper heel, or uncurled the insolent flapper hat brim.

Here are some of the choice epithets thrown at the flapper for the benefit of the dictionary makers: "Youthful intellectual nonentity"; "A flippant, flighty, forward, facetious faker, primarily interested in clothes, boys, and herself." A young girl "whose common sense and brains are minus, while her efforts to attract are plus.' A 'modern coquette in sterotyped clothes.'

Some of the bright definers limited the flapper age to 21 years, but others held that the phenomenon of flapperism has nothing to do with age, but it is a state of mind.

DECISION FOR BRUISER

MONTREAL, Nov. 14. —(Canadian Press). — Wallace Hopwood, Welsh featherweight received decision over Ralph Brady after ten rounds here last night.

WEST IN FAVOR OF THE FORWARD PASS

Western Canada Union Will Make Suggestion at the C.R.U. Annual.

CALGARY, Nov. 14.—(Canadian Press).—When C. E. Chown, of Winnipeg, travels east to the annual meeting of the Canadian Rugby Union he will have authority from the Western Canada Rugby Union annual meeting in Toronto Saturday to suggest several corrections and improvements to the present rules. Among these will be one fathered in the West and proposed by Arnold Wark, of Calgary, namely, the forward pass, as adopted in the American game. Wark has given this matter considerabe study and has worked out a concise set of regulations governing the play that make it a feasible and attractive feature both from the standpoint of the player and spectator.

He is confident that the play can be successfully introduced into the Canadian game and claims that it will open up the play to such an extent that "bucking the line," which has gained favor with Canadian coaches since the recent adoption of interference rules, will be more of less related to the discard.

DESCRIBES FIRST DUTY OF A NEW GOVERNMENT.

LONDON, Nov. 14. — (Canadian Press).—Speaking at Malvern last night, Stanley Baldwin, Chancellor of the Exchequer, declared that the first duty of a new Government must be to bring about more complete accord between Britain and her old Allies, particularly France. Without the co-operation of France there could be no settlement of the Near East situation.

WOMEN SHOULD SUPPLEMENT

TORONTO, ov. 14.—(Special).—Women should supplement, not supplant men says Mrs. Admiral Sims. She has sympathy for flapper.

For "Quality"

Call for them by name it is your safeguard

If the call comes?

IF tonight the messenger called and you had time to think, would you regret the efforts and sacrifices you had made in order to pay the premiums on the life insurance your family would get?

And how would you feel if the call came and you had not protected your dear ones with life insurance?

If you have not performed that one simple act of considerate foresight for the protection of those dearest to you, can you longer neglect doing so?

Call up The Prudential service man in this district—now.

If every wife knew what every widow knows, every husband would be insured.

The Prudential
Insurance Co. of America

Edward D. Duffield, President Home Office, Newark, N.J.

JOHN I. ALLEN, Supt., Royal Bank Bldg., Peterborough

25

"MILLBANK"

10 For 15¢

25 For 35¢

THE QUALITY CIGARETTE

IMPERIAL TOBACCO COMPANY OF CANADA, LIMITED.

Peterborough, Durham, Victoria, Hastings and Northumberland—A Page for District Readers

THE DAY'S DOINGS AS RECORDED BY THE EXAMINER'S STAFF OF CORRESPONDENTS.

MAGIC BAKING POWDER

PRODUCT OF CANADA

BEST BY EVERY TEST

HASTINGS PERSONALS

Miss Marie Walsh left to-day for Peterborough to enter training at St. Joseph's Hospital.

Mr. W. E. Tate returned home Friday from an extended trip to the coast.

Messrs. W. Buller and Inspector James Stewart were in town on Monday.

N. Said returned home Saturday from a business trip to Montreal.

Messrs. W. Hill and M. Jaynes returned home from the north country Sunday.

Rev. Father J. O'Sullivan, of Wooler, was in town on Sunday.

Mr. and Mrs. John Kelly, Castleton, spent Sunday with Mr. and Mrs. E. J. Petticrew.

T. Chaplin, Principal of the Public School staff, is spending a few days at his home in Campbellford.

R. Walsh, the local drover, shipped one car of hogs Monday.

STEAMER REFLOATED.

NEW YORK, Nov. 14.—(Canadian Press).—The steamer Oscar II., of the Scandinavian-American Line, which, with 98 passengers aboard, went aground Sunday night at the entrance to Christiansand, has been floated and has resumed her voyage, according to a cablegram from Copenhagen, to local agents of the line.

"The Oscar apparently suffered no significant damage," said the message.

All the passengers were believed to have been transferred to coastwise steamers which drew alongside soon after the Oscar II. went aground.

TO PAY INTEREST.

WASHINGTON, Nov. 14.—(Canadian Press).—Great Britain has advised the United States that $50,000,000 of interest on her war debt to this country will be paid November 15, it was announced yesterday at the Treasury. Great Britain made a payment of $50,000,000 of interests on October 15 last.

CAMPBELLFORD AND DISTRICT

Two Men Arrested on Charge of Burglarizing Summer Home—Epworth League Gives Enjoyable Entertainment

NEWS PARAGRAPHS

CAMPBELLFORD, November 14—Provincial Officers Naphin and Davis have arrested, near Hoard's Station, Peter and Philip Therrow, who are accused of burglarising the summer home of Mr. George W. Hammond, near Hoard's, and carrying off a gun and other articles.

Epworth League.

The school room of the Methodist Church was filled last evening, the meeting being in charge of Mr. Thos. Craighead, who has charge of the Missionary Department.

An excellent programme was rendered, a most interesting feature being a drama, "The Challenge of the Cross," given by several young ladies, all of whom acquitted themselves with the greatest credit in presenting the lesson of the cross.

Miss Nellie Hoover, as the Sweet Evangel, as well as the cross bearers, Misses Frances Dingman, Myrtle Forde, Grace Payne, Alice Rutley, Beatrice Airhart, Ruth Taylor, impressed upon their hearers the need of willing services.

The Sunday School choir, in charge of Mrs. C. W. Turner, rendered appropriate familiar hymns during the presentation of the drama.

Mr. George Lucy rendered a piano solo in his usual capable manner, which was heartily applauded.

Mr. Walter Lowe's cornet solo also elicited hearty applause.

At the conclusion a meeting of the young men and boys was called by the pastor, Rev. H. B. Kenny, to organise for some form of midweek activity, such as Trail Rangers or Tuxis Square.

School Notes.

The directors' report and financial statement sent out from the Penny Bank for the year ending June 30th, 1922, credits Campbellford Public school with $1557.92.

The new pins for the Campbellford high school have arrived and are being distributed amongst the pupils. The pin is of a very neat design and the demand has been so great that another order has been sent to Toronto.

I.O.O.F. Meeting.

Grand Master Sharp of Midland, and Grand Secretary Brooks of Toronto presided at the I.O.O.F. meeting held in Belleville on Saturday, giving a course of instruction on Oddfellowship. The meeting was well attended, and among the members of Campbellford Lodge who motored over, were G. T. Salter, R. J. Bullen, J. F. McGregor, P. R. Sherwin, G. L. Thring, Harold Petherick, Clarence Massie and Harold Stevens.

The Grave.

The death of Adam Hay, aged 70, occurred at his home in Seymour township, at about 7:30 on Monday evening. The deceased had suffered a severe stroke, about 3:30 a.m. and gradually grew weaker. He was a widower and leaves to mourn his loss four sons, John, Thomas, Edward and Warrington; also two daughters, Mrs. Fred Hendy, and Mrs. Robert Waddell. Funeral arrangements later.

There passed away Sunday at the Nicholls Hospital, Peterboro, Mrs. George Douglas, the beloved wife of Mr. George Douglas of Peterboro, formerly of Hastings. The deceased, who had not been in the best of health for some time, underwent an operation over a week ago, and although her condition seemed to be improving the end came suddenly. The late Mrs. Douglas was a woman of kindly dispositoin, and had a host of friends who regret her early demise. She is survived by her sorrowing husband and by one brother, Mr. Robert Collins of Hastings, and one sister Mrs. John A. Mitchell, of Campbellford. The funeral takes place this afternoon from the home of her brother, Mr. Robert Collins, Hastings, service being conducted by Rev. M. L. Hinton, the pastor of the Methodist church of which the deceased was a faithful member, interment taking place at Hastings. The relatives have the sympathy of all in their sad bereavement.

News Paragraphs

Mother Antionette of Parry Sound, with Sister Hilda of Peterborough, are visiting at the convent and also the guests of Mother Antionette's brother, Mr. George O'Sullivan.

Mr. and Mrs. Frank Fitzpatrick of Belleville, are visitors in town, the guests of Mr. and Mrs. M. O'Donohue of Rear street.

Mr. and Mrs. Frank Menzies, Mr. Geo. Holmes, Mrs. J. E. Haig, with Miss Ida Moffatt, motored to Bradley Bay, on Sunday, where they were the guests of Mr. and Mrs. George Potts.

Henry Redden, Miss Hattie Redden, Miss Armanda Owens, with Mr. Geo. Hawthorne and Don Owens motored to Havelock on Sunday and spent the day with friends.

George Free and Fred Brown, who have been hunting at Twin Lakes, Tongamong district, have returned and report having good luck getting a dandy deer not far from North River Bridge on the way home.

The Trent Valley Golf Club is in full swing, thanks to the favorable weather; and a number of members were exercising on Saturday afternoon.

Mrs. C. A. Wallace has returned to Campbellford after a pleasant three weeks vacation, spent visiting her son and other friends in Toronto Brantford and Kitchener.

Mr. and Mrs. Alva Merril, Mr. and Mrs. Spiers, and Miss Maud Spiers of Hastings, with Miss M. Mitchell of Toronto, are the guests of Mrs. W. H. Harte of Grand Road.

Miss Hattie Clark, R.N. returned to Rochester, N.Y. on Saturday, after a month's visit with her mother, Mrs. James Clark.

James Craighead of Havelock, was in town on business on Monday.

Mr. R. T. Cowell is in Toronto to-day having accompanied her daughter Miss Hilda, who left for Brooklyn, N.Y.

Mr. and Mrs. George W. Hammond have returned to town after spending the summer months at their cottage at Hoards.

Mr. and Mrs. John Mitchell are at Hastings to-day attending the funeral of the latter's sister, Mrs. George Douglas.

The marriage is announced of Miss Oma Aeridge to Mr. Ernest R. Hay, (formerly of Campbellford, Ontario), the wedding taking place at Craik, Sask., November 8.

NEW BUSINESS.

Mr. H. E. Brown has opened up a first-class steam pressing and cleaning establishment at his Tice Street store (formerly Gordon's) and is ready for business. No matter how bad the spot or stain may be, he has the process which removes it, and will also take orders for dyeing. All work absolutely guaranteed. Just 'Phone 288 and driver will call. Garments entrusted will receive expert cleaning, prompt delivery service and the price will be right.

6d-118

Syrup Pepsin Loved By Hosts of Babies

Half a teaspoonful will make a fretful youngster happy and playful

THE mother has her choice of many remedies for her baby's minor ills, but she should be careful which remedy she selects lest she do the child harm. What might be safe for herself may do injury to an infant. You will find that if the little one cries and doesn't want to play that its bowels are constipated. First look carefully to the diet and give the child one-half teaspoonful of Dr. Caldwell's Laxative Syrup Pepsin. You will then see results in a few hours. You will not have to force it on babies or children: they actually ask for it, it is so pleasant-tasting and free from griping.

Dr. Caldwell's Laxative Syrup Pepsin is a compound of Egyptian senna and pepsin with agreeable aromatics. The ingredients are stated on the package. It is a mild, gentle vegetable laxative that everyone finds effective and pleasant. It is better for you and yours than purgatives, coal-tar drugs, or salt waters and powders, which may concentrate the blood and dry up the skin; or mercurial calomel, which may salivate and loosen the teeth.

Use a safe laxative like Syrup Pepsin, and especially for the children, for invalids, growing girls, nursing mothers, elderly people, and persons recently operated upon who need bowel action with the least strain. Mrs. H. Lefever of Medicine Hat, Alberta, always gives her little girl Dr. Caldwell's Laxative Syrup Pepsin, and Mrs. May Stephen Sharpe of Sault Ste. Marie, Ont., is never without it in her home. Your druggist will supply you, and it costs only a cent a dose. Try it in constipation, colic, biliousness, flatulency, headaches, and to break up fevers and colds.

ANY FAMILY MAY TRY IT FREE

Thousands of parents are asking themselves, "Where can I find a trustworthy laxative that anyone in the family can use when constipated?" I urge you to try my Laxative Syrup Pepsin. I will gladly provide a liberal free sample bottle, sufficient for an adequate test. Write me where to send it. Address Dr. W. B. Caldwell, 23 Caldwell Building, Toronto, Ont. Do it now!

TAKE DR. CALDWELL'S SYRUP PEPSIN LAXATIVE *The family remedy*

LADY ASTOR

(Continued from Page 1.)

Bayly; he is for "freedom and liberty, lower taxation and the old British sporting spirit."

Dr. Bayly opposes liquor control which Viscountess Astor sponsored in the last House.

Labor has a candidate in the person of Captain Brennan, but Lady Astor has much enthusiastic Labor support, including one of the Labor leaders, F. H. West. Mrs. Isaac Foot, wife of the Liberal candidate whom Lady Astor defeated in her first campaign, is speaking in her behalf.

Although nominally a Conservative, the Viscountess declares herself a social reformer, and says she is more at home with the poor than the rich. Viscount Astor appears with his wife at all meetings. Her most effective work, as in her first campaign, is canvassing among the people; the workmen's wives crowd about her and applaud her. They form the greater part of the audiences at her indoor meetings and cheer her repartee when she scores off interrupters, who shout "Pussyfoot."

The Bayly section has issued libel writs against a number of her supporters, one against Maude Royden, a prominent woman preacher.

Local predictions are that Viscountess Astor will be returned with a sweeping majority.

IN MILLBROOK AND DISTRICT

Harvest Festival Services in the Parish of Millbrook and Cavan—Personals.

"Thou crownest the year with Thy goodness," therefore "Let everything that hath breath praise the Lord", was the key note for the Harvest Home services observed in the parish of Millbrook and Cavan on Sunday, November 12th., when Rev. C. T. Muirhead, of Bowmanville, preached at St. John's Church Ida, in the morning, at Christ Church, Bailieboro, in the afternoon, and at St. Thomas church, Millbrook, at 7 p.m. All of the churches are tastefully decorated with grains, autumn fruits, vegetables, and flowers, for the occasion, a cross of red poppies being placed above the Roll of Honor in the church here, and a number of these appropriate flowers were also used upon the altar. Special music was prepared by the choirs the anthem in the afternoon being, "O, Jerusalem, praise the Lord", with solo by Mrs. William Luhney, and in the evening, "Rejoice in the Lord", Miss M. Money taking the solo, and also singing a beautiful selection, "How lovely are Thy Dwellings" after the offering had been taken. Mrs. W. C. Allen presided at the organ for the first two services, and Miss Mamie Collins in the evening here, the voluntaries in each case, at the opening and closing and while the offering was received, being one of the most enjoyable features of the musical part of the day's worship. Mr. Muirhead took his text in the evening from Psalm 116: 12 to 17, and beginning with the question of the 12th verse, "What shall I render unto the Lord for all His benefits towards me?" went on to state hat while it would be impossible to mention all the "benefits" God in His goodness has bestowed upon us, yet some might be enumerated; for instance, the bountiful harvest from coast to coast in our land, doubtless in answer to prayer, is certainly a cause for thanksgiving; so is also the fact that peace and tranquility prevail, while in less fortunate countries red revolution brings suffering, and uncertainty of life and property. Other nations look with envy at our stable government, unlimited resources, freedom from strikes which tie up the railroads, and bring distress along this and other lines, and at our gradual but sure restoration to normal conditions industrially and socially, following the unrest which was the natural outcome of the great war. But our greatest cause for thanksgiving is that "we have seen God in the face of Jesus Christ", while two-thirds of the world are still without a knowledge of the Saviour. A real spirit of thankfulness will express itself, not only with the lips, but in he life; there is nothing so despicable as pretence, and the worst thing in religion is to be 'always talking, praying, and singing, and doing noth ing. The "sacrifice of thanksgiving" of which the Psalmist speaks, must be a real sacrifice, and include an intense desire to "walk before Him in righteousness and holiness all our days".

Day of Prayer

The annual W. M. S. Day of Prayer, in connection with the Methodist church, will be observed during the last week in November, each Auxiliary to fix the date to suit best the convenience of its members. Usually Thursday, (November 30th, this year), is the day of the week chosen by the Society here; an excellent program is prepared by the Board in Toronto, and a season of rich spiritual blessing results from the service.

Mr. R. W. Allen of Toronto, finance commissioner for the diocese will be here next Sunday, November 19th and will speak ine the thre churches of the parish beginning with St. John's in morning, Christ church in the afternoon, and St. Thomas the evening; here will also be a meeting held in the S. S. Hall here on Monday when Mr. Allen will deliver an address which will be of interest to all connected with the parish, and to which all three church es are urged to send representatives.

Personals

Mr. and Mrs. Crago, of Darlington, were guest of Mr. and Mrs. J. W. Hamilton over the week end.

Mr. and Mrs. Recently spent a week end with their son and daughter-in-law, Mr. and Mrs. Reg. Given, Toronto.

Born: At Zion, on Monday, November 6th., to Mr. and Mrs. Merton Thexton, a son.

Misses M. Money, M. O'Brien, J. Needler, G. Hood and M. Smith motored to Peterboro, on Saturday and attended the opera, "Chu Chin Chow" at the Grand.

The sum of $56.13 was realized from the sale of poppies on Armistice Day here, and will be forwarded to the Christie street Hospital, Toronto, for the disabled soldiers.

Miss Kathleen Lancashire has returned home after a pleasant visit with friends in Toronto.

Quality and Charm

Distinguish

"SALADA" TEA

H 982

"The most Delicious Tea you can buy"

Soak coloured things half an hour (white things one hour, two hours, over night or whatever time is convenient) in Rinso suds.

Soak the Dirt out.

THERE is such a simple easy way of washing rompers, school ginghams, play clothes etc., that you won't mind how many there are—thanks to Rinso.

First, make the wonderful Rinso liquid. Take half a packet of Rinso, thoroughly dissolve it in cool water, and add two quarts of boiling water. Then lay your clothes to soak in the tub of cool or lukewarm water. After one, two or three hours or in the morning give them a thorough rinsing and the dirt just runs away. No need to rub on the wash board so that holes come and colour goes.

Rinso is a wonderful product, scientifically made to wash clothes by soaking — different from soaps, chips and washing powders, and used differently.

Do not put Rinso into the tub from the package, but make the Rinso liquid first.

IF YOU USE A WASHING MACHINE

Follow directions as above. After soaking the clothes wring them into machine, add enough fresh Rinso liquid, operate and rinse, and you will have the sweetest, cleanest clothes you ever saw.

At All Grocers

Rinso

Made by the makers of LUX

R. 119

Better Christmas Puddings!

Better Christmas Cakes!

and very much better—are made by using part Roman Meal and part flour in puddings and cakes.

Recipe

Plum Pudding

Mix 1 Cup Roman Meal; ½ cup flour; 2 T. Spn Cinnamon; 1 T. Spn ground ginger; ¼ T. Spn ground cloves; ¼ T. Spn ground alspice; 1½ cups seeded raisins; 1½ cups currants; 2 cups suet; ¾ cup chopped peel; ½ cup blanched almonds; ½ T. Spn salt. Mix well 3 eggs and ½ cup brown sugar. Stir in 1 cup milk. Stir both mixtures together. Mix well. Place in Mould. Boil or steam 2½ hours. Serve with carmel or hard sauce.

Finer flavor—richer color—more granular—more digestible—less soggy—and in every way superior products result from mixing ROMAN MEAL with flour. Make your Christmas treat a greater treat with Roman Meal—Nature's Nut Brown Food.

Recipe

Caramel Sauce

2 cups granulated sugar; 2 cups water; butter size of walnut; 2 tablespoons cornstarch—dissolved in cold water; 1 teaspoonful vanilla; ½ cup of the sugar to be browned. When golden brown add butter. Bring to boil, add starch and vanilla.

Recipe

Christmas Cake

Mix 1¼ Cup Roman Meal; 1 cup flour; 9¼ cups currants; 1½ cups Sultana Raisins; 1 cup chopped lemon peel; ¾ cup blanched almonds; ¼ T. Spn ground cloves; ½ T. Spn ground cinnamon; ¼ T. Spn ground ginger; ¾ T. Spn alspice; pinch nutmeg. Cream well 5 eggs, 1 cup Brown sugar; add 1 cup butter; ¾ cup molasses. Stir both mixtures together, beat well. Bake in well greased tin 2½ to 3 hours, moderate oven.

Add ROMAN MEAL to Your Daily Diet.

ROMAN MEAL

ROMAN MEAL is the only balanced combination of whole grains—wheat, rye, Flaxin, and comminuted bran. It is a delicious family food, to be used as porridge, or baked into anything half and half with flour. By using Roman Meal in some way every day, with plenty of milk and some leafy vegetables (preferably uncooked) you provide your body—and the bodies of your children—with every element necessary to sturdy health and long life, and correct the "deficiencies" of modern "excess acid" and "deficiency" foods. Roman Meal aids digestion, positively relieves constipation.

With one exception the *most* economical cereal sold.

ROMAN MEAL COMPANY, TORONTO.

61

BEFORE BABY COMES

Watchful Care of Health Necessary

Lydia E. Pinkham's Vegetable Compound a Marvelous Help

Cumberland Bay, N.B.—"I was troubled with weak feelings, headache all the time, a cough, fainting spells and pains in my back and side. I could not do a single bit of work and had to be helped out to the hammock where I lay in the fresh air from morning until night and I had to be carried up and down stairs. After other medicines had failed a friend advised me to take Lydia E. Pinkham's Vegetable Compound as she said it was excellent for anyone in the family way. Before the first bottle was taken, I could walk alone and as I kept on with it I got stronger until I was able to do all my work. My baby is now six weeks old and is a big, fat, healthy fellow. I am sure Lydia E. Pinkham's Vegetable Compound has done wonders for me and I recommend it to any woman in that condition." Mrs. MURRAY J. BANTON, R.R. No. 1, Cumberland Bay, New Brunswick.

Cannot Praise too highly

Winnipeg, Manitoba—"I cannot speak too highly of what Lydia E. Pinkham's Vegetable Compound has done for me. I was a nervous wreck and I just had to force myself to do my work. Even the sound of my own children playing made me feel as if I must scream if they did not get away from me. I could not even speak right to my husband. The doctor said he could do nothing for me, owing to my condition, but told me to expect another miscarriage. My husband's grandmother advised me to take Lydia E. Pinkham's Vegetable Compound. I started right away and every one noticed what a different woman I was in a short time. I went and engaged my doctor and he did not know me, I was so well. I was able to do my work once more and it was a pleasure, not a burden. Now I have a 'fine bouncing baby' to use the doctor's own words. I am able to nurse her and enjoy doing my work. I cannot help recommending such a medicine and anyone seeing me before I took it and seeing me now, can see what it does for me. What it has done for me it can do for any one in the same condition. I am only too pleased for you to use my testimonial." Mrs. EMILY DAVIS, 721 McGee St., Winnipeg, Manitoba.

Found it Great Relief

Chicago, Illinois—"I recommend Lydia E. Pinkham's Vegetable Compound for all prospective mothers. I suffered from weakness and faint spells and had to lie down twice a day for an hour or so before I could go on with my work. My cousin, who lives in Wisconsin, has used your Vegetable Compound for over five years and she came to us for a visit and I so recommended it to me, saying she would pay for the bottle if it did not help me. I took that bottle and got more as I found it gave me great relief. I recommend it to my friends and sisters and am willing for you to use these facts to help others." Mrs. I. J. KUHNSEL, 1813 W. 17th St., Chicago, Illinois.

PREPARE FOR THE WINTER

Now is the time to put on your Storm Doors and Weatherstrip. Get your stoves ready, pipes up and polished and everything in its place to make the winter months as cosy as possible.

Combination Doors

Is the Best Buy if you have to get a Storm Door. A Storm Door in the Winter—a Screen Door in the Summer months. Built strong, well finished, being Grained and Varnished. Two doors in one. Complete with Glass and Hardware for Hanging, $8.50

WEATHERSTRIP

Frost King—a Felt Weatherstrip for Doors or Windows—per Package 65c

Metal Weatherstrip, 1¼" wide doors, per package $1.75

STOVE PIPES

Made of heavy quality Iron.

Plain, per Length.....25c
Blued, per Length.....30c
Polished, per Length 35c
Elbows, each.....35c

PIPE ENAMEL

Sherwin - Williams Pipe Enamel is Odourless, Brilliant, and Lasting.

¼-Pint Can 15c
½-Pint Can 25c

ASH SIFTERS

At the price of Coal, you cannot afford to waste it. Ash Sifters will save it. Priced from 35c to $4.50

ALUMINUM PAINT

That will stand the hot temperature of Stove Pipes — at 25c and 35c a Can.

THERMOMETERS

Keep the temperature in your Home correct with one of our Reliable Thermometers. Every one Guaranteed.

Peterboro Hardare Co.

LIMITED.

40-INCH, PURE WOOL GENUINE

Bradford Serges

A splendid 85c quality. Note the width, 40 inches. You'll be surprised at the splendid quality. Colours — Black, Navy, Nigger, Tabac. Brown, Mode, Cadet, and Cardinal. On Sale on Wednesday Morning, 9 o'clock, in Rummage Department ..... at, per yard **69c**

(Third Floor)

Cotton Damask Tabling, 69c yard

Full bleach, 56-inch, heavy-weight, satin-finish Damask. Exceptional value at the Sale price Wednesday..... **69c**

Scotch Drapery Madras, 69c yard

45 INCHES WIDE

190 yards in the lot. The colors are mullberry and black, blue and black, brown and black and rose and black. An extra fine quality for drapery purposes. Regular value, $1.10 yard. Wednesday special, yard..... **69c**

Good Cocoa Door Mats

ALMOST HALF-PRICE

The size is 16 inches by 27 inches, and they have extra close, thick brush. 50 only in the lot. Regular $1.25 quality..... Three Days' Special, each **69c**

Bed Outfit Special $39.85

In the outfit, you get An Oak Dresser, Simmons Steel Bed in oak finish, Springs, guaranteed, All Pure Felt Mattress .... Complete Bedroom Outfit **$39.85**

Pure Wool Homespuns

54-INCH

Big range of best colourings in fine quality All-Wool Cloths. The regular price, $2.50 and $2.75 yard —Delft Blue, Violet, Rose, Sand, Reseda, in attractive combinations. On Sale, Wednesday ..... yard **$1.95**

FIFTY SAMPLE ENDS OF

Swiss Curtains 89c each

They are 1¼ and 1½ yards long, and show the best part of the Curtain. All are in the finest of Net.

On Sale only from 2 to 5— Wednesday ..... each **89c**

REPEAT SHIPMENT OF OUR SPECIAL $2.95 PURE COTTON FILLED

Comforters $2.95 each

FOR A RUSH WEDNESDAY SALE ALMOST HALF THEIR REAL WORTH

They are covered with strong, good wearing Chintz in dainty designs and pretty colour combinations and filled with absolutely Pure Cotton. Special ..... Wednesday, each.. **$2.95**

Linen Towelling, 19c yard

IMPORTED DIRECT FROM IRELAND

10 Pieces (400 Yards) will be sold in the Rummage Dept To-morrow ..... at Special, per yard **19c**

Toilet and Bath Soaps 5c

Second shipment of a big clearing lot of good quality Soaps. Get a year's supply at the special Sale price Wednesday, bar..... **5c**

RICHARD HALL & SON

WINTER SUITS

We've decided to clear all Suits in stock at Radically Reduced Prices. Beautiful Broadcloth, Velour, Novelty Tweed, and Tricotine. Plain tailored and richly fur trimmed.

$40.00 Suits - Reduced to	-	$29.50
$39.00 Suits - Reduced to	-	$27.50
$53.00 Suits - Reduced to	-	$39.50
$59.00 Suits - Reduced to	-	$43.50

Large Size Bath Towels, 39c each

MANUFACTURER'S IMPERFECTS

Heavy pile Striped Bath Towels. Practically as good as perfect. If first quality would sell up to 85c. Your choice, each.... **39c**

The Sale of Stamped Goods, Embroidery Silks to be Repeated on Wednesday.

Crowds took advantage of the special Sale at the Art Needle-Work Department on Saturday. Many of the lines advertised were sold by 3 o'clock. We've rushed forward another shipment and arranged another big Sale for Wednesday. We'll have more salespeople to ensure you best service.

AN EXTRA SPECIAL FOR WEDNESDAY

IN ATTRACTIVE STYLE HOUSE DRESSES

Made of fast color English prints in new shades of orchid, tan and jade, with neat polka dot. All sizes in the lot. Dresses worth $1.90 each. Sale price for Wednesday in Rummage Department, each..... **98c**

Ricard's Sylvan Silk — EMBROIDERY THREAD — Full range of colours ..... On Sale Wednesday ..... 2 for 5c

Coats "Mercer" — EMBROIDERY THREAD — White and Ecru ..... On Sale Wednesday ..... 3 for 25c

NATURAL BROWN LINEN **Runners** — Size 18 x 45. Stamped in assorted designs. On Sale Wednesday..... **19c**

NATURAL BROWN LINEN **Centres** — Size 27 x 27. Stamped in assorted designs ..... On Sale Wednesday **19c**

NATURAL BROWN LINEN **Cushion Tops** — Size 18 x 22. Stamped in assorted designs ..... On Sale Wednesday **19c**

SCALLOPED HEMSTITCHED **Pillow Cases** — Beautiful quality English Cotton. Stamped in ten different new designs; 42-inch ..... On Sale Wednesday **89c**

WOMEN'S STAMPED **Nightgowns** — Semi-made, good quality English Cotton and stamped in range of new designs ..... On Sale Wednesday **95c**

STAMPED **Pillow Cases** — Fine quality Wabasso Cotton, 42-inch width and stamped in eight different new designs ..... On Sale Wednesday **69c**

Sale of "Baby Lamb" Wool, The Quality Brand

Baby Lamb Sports Wool — FULL 2-OUNCE PKGS. — 25 best shades. A quality Wool. On Sale Wednesday, **23c**

Baby Lamb Knitting Wool — FULL OUNCE BALLS — 25 best colors. Superior quality Wools. On Sale Wednesday..... **10c**

Beautiful Silk Floss — A beautiful quality Silk and Wool Yarn in full range of shades. On Sale Wednesday, ounce ball..... **25c**

Women's Stamped Nightgowns

$1.69 Semi-made, fine quality nainsook, stamped in range new patterns. On Sale Wednesday..... **$1.69**

Financial News and Views

New York Stock Exchange and Curb Prices. — *Canadian Stock Exchange and Mines.*

To-Day's Quotations with Opinions and Reviews of the Market.

(Quotations supplied The Examiner by Nelson & Martyn, Stock Brokers).

NEW YORK STOCKS.

	High	Low	2.30p.m
Amer. Can.	71¼	68	68½
Anaconda	48⅞	47⅞	47⅞
Ches. & Ohio	71¾	71	71
C. P. R.	142¾	140¾	140¼
Amer. Loco.	123¾	121	121¼
Bald. Loco.	126⅛	122	122¾
Studebaker	124⅛	121⅜	121⅜
Erie	12	11	11⅜
B. & O.	47⅛	45¼	45½
Beth. Steel	67½	66¼	66¾
B. R. T.	16¼	15⅝	15⅝
Mex. Seaboard	18½	18⅛	18⅜
Nor. Pacific	82	80¾	81
Mex. Pet.	218½	212	215
Pan-Amer. Oil	87½	83⅞	84⅜
Reading	80¼	77½	77⅞
South. Pacific	90⅝	89¾	90⅝
South. Rail.	23½	23⅛	23⅛
N. Y. Central	95	93	93
Rock Island	36½	34	34
Replogle	26⅝	24⅜	24¾
Gen. Motors	14¾	14⅛	14⅛
Davison Chem.	28¾	26⅞	26½
Cosden Oil	48⅛	46⅛	46⅞
Int. Paper	54	49¾	50¾
Royal Dutch	53¾	53⅛	53⅜
Rubber	51	50	50
U. S. Steel	105⅞	103	103⅝
Int. Nickel	14⅛	14⅛	14⅛
Lack. Steel	79⅛	79	79¼
Crucible Steel	70¼	65¾	66
Midvale	30⅜	27¾	28
Repub. Steel	47⅛	46	46¼
Gulf State Steel	81¾	76¾	77
Vanadium Steel	36	34¾	35⅛
Transcon. Oil	13⅜	12¼	12⅜
Gen. Asphalt	46	44¾	45⅛
Keystone Tire	5⅞	5	5
Mack Truck	54⅜	52¾	52¾
Central Leather	35	35	35
Calif. Pet.	49¾	47¾	48¼
Corn Products	126⅛	124¼	124¾
Famous Players	90¼	88¾	88⅞
Great Nor. Ore	33¾	33¾	33⅞
Houston Oil	70	67½	67½
Ind. Alcohol	62½	60	60
Ken. Copper	32¾	31¾	31¼
Kelly Spring.	41	40	40
Lehigh Valley	64¾	62¾	62¾
Missouri Pacific.	17⅜	17	17¼
Mutual Oil	11⅜	10¾	10¾
Am. Woollens	95¾	93	93
Westinghouse.	59¼	57¾	57¾
Utah Copper	62¼	60¼	60¼
Union Pacific	143¼	139⅞	139⅞
Texas Pacific	21¼	21¼	21¼
Texas Oil	47¾	46¼	46½
Stan. Oil NJ	201	196	196
Sears-Roebuck.	83⅛	79¾	79¾
Sinclair Oil	32	31	31
Am. Sugar	73¾	68¾	68¾
Retail Stores	74¾	70⅛	71½
Pacific Oil	46½	44¾	45
Pennsylvania.	47¾	46¾	46¾
North-West R R	86½	86½	86½
New York	26⅛	24¼	24¼
St. Paul C.	27	25¼	25½
St. Paul Pf.	40⅛	38⅝	38½
Atchison	101½	101	101
All. Chem.	72¼	70⅝	70¾
A. I. C.	29½	28⅞	29½
Allis-Chalmers	41	38⅜	38⅜
Am. Ser. Tob.	30⅞	30	30⅞
Am. Smelters	55	53½	53¼
Coca Cola	76½	74¾	75
Chile Cop.	27⅛	26⅜	26⅝
Chandler	60⅜	57½	58

Total Sales—1,473,600.

CANADIAN STOCKS.

	High	Low	2.30p.m
Brazilian	40⅞	40¼	40¼
Brompton	33	32¾	32¾
B. E. Steel	29½	28	28
Bell Tel.	117½	117	117½
Tor. Rails	93⅛	93½	93½
Dom. Canners	34	34	34
Breweries	52½	52¼	52¼
Can. Gen.	81⅛	81¼	81¼
Can. Steam. C.	19	19	19
Can. Steam. Pfd.	56	55	55
Smelters	27¾	27	27¼
Dom. Bridge	74	74	74
Montreal Power	98	97½	97½
Span. River C.	90½	89	89
Span. River Pfd.	99	98	98¾
St. of Canada	61	60¾	60¾
Sugar	21½	20¾	21
Twin Cities	58	58	58
Abitibi	61	60	60
Detroit United	68½	68½	68½
Royal Bank	205	205	206
Bank Montreal	228	228	228
Cottens	112	112	112

MINES.

	Bid	Asked
Atlas	24½	25½
Algonquin	5	9
Apex	3¼	4
Baldwin	6¼	6½
Buckingham	40	40½
Clifton	45	45½
Boston Creek	19	20
Con. West Dome Lake	37	38
Dome Mines	4100	4200
Gold Reef	2½	2¾
Hattie	29	30
Hollinger	1175	1180
Dom. Kirk	5	6
Hunton	9	10
Keora	8¾	9
Kirkland Lake	43	44
Lake Shore	275	280
Davidson	20	21
McIntyre	1710	1750
Moneta	12½	13½
New Ray	25¾	26½
Castle Hughes	6½	10¼
Goldale	44	46
Porc. Crown	23½	24
Tisdale	2	2¾
Schumacher	40½	—
Teck Hughes	87	88½
Thomson Krist	4	4½
Wakenda	8	9
West Dome Cons.	18½	19
Wasapika	14½	14¾
West Tree	10¾	10¾
Hargraves	310	330
Vipond	62	63
Adanac	1¾	1¾
Bailey	1¾	2
Beaver	30	31
Castle Treth.	23	24
Chambers Fer.	3	4
Coniagas	195	200
Gifford	½	¾
Great Nor.	1	2
Lorraine Cons.	8	9
La Rose	22¾	24
McKinley	22	23
Mining Corp.	100	110
Nipissing	550	570
Pete Lake	10	12½
Trethewey	4¾	5
Temisk	31½	33

CHICAGO GRAIN.

WHEAT.

	High	Low	Close
July	106¼	105¾	105⅞
May	116¼	115¼	115¾
Dec.	118	116¼	117⅜

CORN.

July	69⅜	68⅝	69¼
May	70⅜	69½	69¾
Dec.	70⅜	68¾	69¾

(By Stuart P. West)

NEW YORK, Nov. 14.—(Special) — Exchange rates were decidedly strong to-day. In as much as quite a body of financial opinion believes that the European uncertainties have been the chief factor in the recent decline on the stock exchange, the important point on the stock exchange again to-day was that if this were really so, the foreign exchanges would have gone with stocks and bonds, but quite the contrary prevailed.

Sterling was up nearly ten cents in the pound from its low at the time of the first Turkish crisis six weeks ago. French Francs were more than a half cent higher than the extreme limit decline last week and Italian Lire, while somewhat off on the day, were selling at $4 75 as against $3.83 1-2, little more than a fortnight ago.

These recoveries were not consistent with the idea of profound concern in international banking circles regarding either the Turkish outlook or German reparations. Another important point was that while foreign government bonds were heavily sold as they had been on the previous day, with new low records for the year in French and Belgian issues, the French internal 5's were up over a point in the London Market, and British Consols were likewise higher. While, doubtless, it was still true that there was a certain amount of genuine uneasiness on the part of American holders of dollar loans on account of the reparations uncertainty and what it might lead to, a great deal of the selling represented the throwing over of these foreign bonds by people who had been caught in the stock market decline and were obliged in this way to re-inforce their position.

MARKET NEWS.

NEW YORK November 14.—Famous Players declares regular quarterly two dollar dividend payable January 2nd, stock December 15th.

Western Electric declares regular quarterly $2.50 common dividend payable Dec. 30, stock. Dec. 12th.

Reichbank offers to advance 500,000,000 gold marks to German government toward loan to stabilize mark, provided equal amount forthcoming from abroad.

S.-O. of Kansas declares extra cash dividend of three dollars in addition to regular quarterly dividend of $3 on the old stock.

Canadian Pacific Railway declares a regular quarterly 2 1-2 per cent. common dividend.

I.C.C. orders a big movement of freight cars from East to West to relieve the car shortage.

Reports of 182 Class I roads and 15 switching and terminals shows net operating income of $58,457,464, for September, a decrease of $29,148,911

Special Opportunities

come to all of us at certain times. RIGHT NOW the New York and Canadian Markets are in a splendid position to be bought. The Canadian Mining Shares are at the buying point. DON'T WAIT.

WE BUY STOCKS OUTRIGHT

or will accommodate you by buying on the margin plan. The balance of purchase price is carried at the prevailing interest rate. We carry the BEST facilities for the transacting of business. 'Phones 229J—1736F.

333½ George Street, "Suite A" Opera House (Old) Block.

NELSON & MARTYN

Stock Brokers

Try it

For the sake of those who drink with you.

CHASE & SANBORN, Montreal.

IN NORWOOD AND DISTRICT

NORWOOD, November 14. — Mrs Joseph Powers of Chicago, who was the guest of Mrs. J. F. Pearce during last week, left for her home on Monday.

Misses K. Edwards and K. Hawkin were in Peterboro on Saturday.

Mr. W. Rogers, Jr., was in Peterboro on Saturday.

Mr. Broadworth and Mr. Yule of Rosecath motored to Norwood, on Sunday.

Mr. and Mrs. Jetty Thompson of Stirling, were guests of Mr. and Mrs. Bert Scott on Sunday.

Mr. and Mrs. T. J. Sampson, of Chapleau, were guests on Saturday of Mr. and Mrs. John Weir.

Mr. and Mrs. J. N. Ackerman were recent guests of friends in Toronto.

Mrs. S. Hatherly of Hastings spent a few days last week at the home of her brother, Mr. W. C. Doughty.

Mr. and Mrs. Fred Squire, of Havelock, spent Sunday in town, the guests of Mr. and Mrs. W. C. Harrison.

Mrs. Thomas McCook of Campbellford, was the guest of Mrs. J. Calder last week.

Mrs. Terrance Smith of Chicago, has been visiting friends in the village.

Mr. Blake and daughter of Hastings were in the village on Sunday.

Mrs. W. Martin and Miss Alma of Havelock, were in Norwood on Saturday.

Mrs. Coleman Elliott of Peterboro spent Sunday in the village.

Mr. and Mrs. James Weir, Mrs. J. S. Weir and Mrs. N. F. Sutton, were at Madoc on Sunday.

Mr. Stewart Brinkman of Havelock visited friends in the village last week.

Mr. Percy Kempt was in Peterboro on Friday.

Mr. Goden has moved into the house which he recently purchased from Mr. Bert Weese.

Mrs. W. Martin and daughter of Havelock, spent Saturday in the village.

Mrs. Stanley Johnston is the guest of her parents, Mr. and Mrs. Thomas Ford, Spring street.

Miss Ada Rahal, is visiting friends in Toronto.

Mrs. Sedgwick, wro has been the guest of her father, Mr. Chas. O'Reilly, returned to her home in Toronto, on Friday.

Miss Bessie MacNaughton, was in Peterboro on Friday.

Mrs. Pier is visiting in Campbellford the guest of Mrs. G. Kerr.

Mr. and Mrs. Bruce Pier and Master Jack, spent Sunday with friends in the village.

PARIS, Nov. 14.—(Special.) — Kemal's order to a million Christians to evacuate Anatolia within a month may precipitate a crisis.

LOCAL MEMBERS

(Continued from Page 1).

In response to Dr. King's toast to the Empire, G. N. Gordon, K.C., M.P., gave a short address on the great responsibility of Canadains as members of the Anglo-Saxon race, to the British Empire. Our responsibilities, stated the speaker, are just as great now as they were when we sent our boys in '14-'18 across the seas to defend this wonderful Empire of ours. We are now responsible for payment of our taxes and those debts which we incurred during the recent World War.

The success of the Empire, continued Mr. Gordon, is due in a great measure to the high standard of character and ideals of the Canadian people. Our responsibilities are equal to our efforts, he stated, and we must teach foreigners resident here to inculcate Anglo-Saxon ideals as well as character. If we measure up to our responsibilities, Canada will come to be a new Britain in a very short time.

In conclusion Mr. Gordon explained why this empire has been the most successful of all nations, and with all its unlimitable resources, it has, he concluded, opportunities that no other people have. By unswerving loyalty and fidelity to their empire and to themselves Canadians can make of Canada a leader among the world's nations, even as Great Britain from whence she sprang, is herself to-day.

Main Features.

The responses to the toast proposed by Bro. H. McWha to the A.O.F., by Bro. H. C. Wilson, H.C.R. and A. Martin, H.C.S., were among the main features of the evening. Bro. Wilson outlined the work and progress of the order since its establishment in 1834. The sun never sets on the Ancient Order of Foresters, at the present time, stated the speaker. He also explained that the best development for a young man is to be had in a lodge room.

Bro. A. Martin fully explained the direct benefits received from the new insurance plan that the A.O.F. has adopted. This is not controlled by a company, but by the Order itself.

The other speakers were compelled to be brief in their remarks on account of the lateness of the hour, and the absence of light, which failed the gathering during the middle of their programme.

Good Music.

The music of the evening was supplied by Mr. V. Boorman at the piano, which had been loaned to the A.O.F. by Heintzman & Co. for the occasion.

TALK ON THE HOME GARDEN

(Contined from page 1.)

ed in malformed vegetables, and of the proper way to train tomato vines.

Speaking of house plants, Mr. Baldwin deplored the use of too much water, which caused rotten and useless soil conditions, and also recommended a small pot for the cultivation of large-leaved plants, as in the case of the rubber plant. Soft soap and water for washing foliage was another hint, and, for sick plants of any house variety, the following recipe was given: Powdered sulphur, nitrate of soda, crushed charcoal and slacked lime, mixed dry in equal parts and placed in a tin can. A teaspoonful in two quarts of water is the quantity used.

Good Insecticide.

For a good insecticide, Mr. Baldwin recommended borax water, and alluded to the woman who showed him a fearful and wonderful result in half-dead peonies from a thorough drenching in hot water to remove the insects which he considered indispensable in devouring the sticky substance on the peony which prevents the buds from expanding properly. The difficulty in the lack of bloom on some peonies was ascribed to a large taproot that required to be cut up and transplanted. The speaker also recommended particularly the using of the hose minus the nozzle, as the proper method of directing the moisture where it was required, viz., to the roots, rather than the foliage of any plant.

Campana's Italian Balm

Will make your hands and face beautiful and keep them beautiful. Positively prevents chapped hands, cracked lips, roughness, and relieves chilblains.

All druggists sell it

Not an Expense

Wage earners should realize that Life Insurance Policies are an Investment, not an expense. Our Policies are specially designed to meet your conditions. Write us To-day.

EXCELSIOR

LIFE INSURANCE COMPANY

A. J. McLELLAN

Manager Central Ontario. Peterboro, Ont.

Edwin Elcome

TAXIDERMIST

692 HARVEY STREET

PETERBOROUGH, ONT.

Heads, Birds, Fish, Etc.,

Mounted Artistically and Permanently.

MOOSE, CARIBOU & DEER HEADS OUR SPECIALITY

Rubber Footwear

Life Buoy Quality

The Best Made

Men's Extra Fine Quality	$1.30
Men's Plain Overs	$1.15
Boys' Plain Overs, 1-5	95c
Youths' Plain Overs, 11-13	85c
Boys' Rolled Edge, 1-5	$1.00
Youths' Rolled Edge, 11-13	90c
Child's Rolled Edge, 8-10	75c
Ladies' finest quality	95c
Misses' finest quality, 11-2	80c
Girls' finest quality, 8-10½	70c
Child's finest quality, 3-7½	65c

We carry only "Life Buoy" Rubbers, which we believe to be the very best grade of rubber manufactured.

R. Neill, Ltd.

350-4 GEORGE STREET.

WOOD PRICED CLOSE

Hardwood, 4ft., per cord	$13.00
Mixed Wood, 4ft., per cord	$8.50
Mixed and Hardwood Slabs, 4ft., per cord	$9.00
Cutting, per cord	$1.50
Splitting	$1.00 extra

Peterborough Fuel & Transfer Co

134 AYLMER STREET

'Phones 270 and 362.

Four-Ply Winter Wool per Ball - - - - - - 10c

This 10c price and this excellent Wool never fails to bring hearty response. When the Sale commences there will be choice of the following colors—white, black, cardinal, navy, seal, maroon, Oxford, Paddy, khaki, peacock and rose.

We Cannot Accept 'Phone Orders for This Goods.

WOMEN'S 25c AND 20c HANDKERCHIEFS, 3 FOR 47c

All-linen and Irish lawn, all-white and colors. Many with fine narrow lace edges. Not a day [illegible] to purchase for Christ[illegible] giving - - 3 for 47c

Almost Five Hundred Yards

Art Drapery Cretonnes and Sateens

Mostly a Yard-Wide

39c Yard

REGULAR 55c TO 75c VALUES

This shipment represents a Canadian manufacturer's overmakes. The price was favourable, so we took the lot.

A comprehensive selection of attractive patterns and colourings. If any of them were purchased in the regular way, the prices would range from 55c to 75c a yard.

883rd Bargain Annex Event

Bargain Annex

Wednesday, November 15th, 1922

Boys', Girls' and Women's Black Worsted Wool Hose

If Hosiery sold by the pound, you would have to pay a pretty stiff price for these. You will have to feel them to know how heavy they are and wear them for a time to realize their really fine value.

If purchased in the regular way the large sizes would have to retail for at least 79c a pair.

Sizes 6, 6½, 7 and 7½, 43c Pair

Sizes 8, 8½, 9½ and 10 59c Pair

Penman-Made

Black Cashmere Hose 59c Pair 3 Pairs $1.70

Those who know this line express their general satisfaction with its excellence. Fashioned to fit perfectly without seams. The lowest price of the year. Sizes 9, 9½ and 10.

Reversible Eiderdowns 47c Yard

Handsomely patterned Eiderdowns that will form the nucleus of warm kimonas or dressing sacques. Choice of blue, grey, pink or fawn. Width, 27 to 28 inches.

Children's Fleece-Lined Sleeping Suits at - - 88c

Our second shipment, and just as good in every respect as the first—"seconds" and "overmakes." The former are so slightly imperfect that to many they would appear as "firsts." "Hatch," one-button style; light grey color and sizes 0 to 9.

SIXTY CASES

"Miner Brand" First Quality Rubbers

WOMEN'S, MISSES', BOYS', CHILDREN'S

The children's, misses' and boys' have extra heavy soles, roll edged heels and double toes. In women's there is a last to fit every shoe.

Children's Sizes Up to 10½ - 79c
Misses' Sizes, 11 to 2 - - - 85c
Boys' Sizes, 1 to 5 - - - $1.05
Women's Sizes, 2½ to 8 - - 95c

EVERY PAIR FULLY GUARANTEED

Women's "Cosey Comfort" Suede Boudoir Slippers, $1.69

Trimmed with fur collar and beaded vamp. Presented in grey, rose, saxe blue, brown, tan and mauve. Secure your Christmas gift requirements while the size assortment is complete.

Full Comforter Size Cotton Batting 69c Roll

Large size rolls of Batting in a single piece. A clean, pure white quality that you cannot mistake for a cheaper grade. A regular $1 value.

Note These Prices—Then See the Goods

Men's Pure Wool Worsted Heather Hose, 49c.
Women's 75c First Quality Heather Hose, 59c.
Yard-Wide Madras Shirtings, 29c yard.
$1.25 Coco Door Mats, 88c.
Full size Tan Fibre Suit Cases, $1.49.
Children's Juvenile Suit Cases, 49c.
Largest 12/4 Size Flannelette Blankets, $2.69 pair.
Feather-Filled Bed Pillows, 69c each.
Windsor Blue Bird Crepes, 33c yard.
Wonderful value in Fancy Ribbons, 29c yard.
Splendid Quality White Flannelette, 17c yard.
All-Linen Roller Towelling, 24c yard.

Wednesday's Mid-Day Lunch, 50c

Served in Our Tea Room, 11.30 a.m. to 2 p.m.

SOUPS
Celery or Tomato

HOT MEAT
Dressed Tenderloin with Gravy

COLD MEATS
Roast Beef or Ham

VEGETABLES
Mashed Potatoes
Buttered Carrots

DESSERT
Pumpkin Pie with Whipped Cream or Ice-cream

Bread and Butter
Pot of Tea or Coffee

Men's $3 Wool Ribbed Combinations - - - $1.79

An Underwear value that has been selling with unusual success. It relies not alone on the lowness of its price, but has excellent qualities of its own to persuade economical buyers to purchase. Fine Wool, ribbed, light, natural colours, ankle length, long sleeves. Sizes 36 to 44.

Four Real Good Values

Christmas Shipment—27-Inch

75c Habutai Wash Silk, 59c Yard

If you have thought of Christmas gifts, Habutai Silk must have entered your mind. Fifteen shades, including black and white, and all ideally suited for the various needs of art needle women—lamp shades, undergarments, dresses, blouses, etc. Will wash and wear satisfactorily.

$1.50 Corduroy Velvets, 89c Yard

A price inducement? Yes. But it is more than that. It would be a poor sort of value if it wasn't. Will wash perfectly and retain its good appearance until the last. First buyers will find the following color range—white, green, Copen, light grey, brown, rose, and strawberry. Twenty-seven inches wide.

All-Wool Dress Serge, 69c Yard

A forty-inch Serge that is all-wool and more than a yard wide. A well woven, strong sort of Serge. Choice of black, navy and Copen.

From the Dress Fabric Section

Black Farmer's Satin, 54 Inch, 97c Yard

You have a garment to line—most women have just now—then this Farmer's Satin will interest you. A heavy weight with a brilliant finish. It will even make into a pretty house dress if trimmed with floral garnitures of chintz. Also ideal for girls' bloomers. One of the best Bargain Annex values offered in months.

Crib Blankets, Pink or Blue - 98c

Surely no one would deny baby the comfort of a soft, warm Crib Blanket, especially when the price is only 98c. They are Beacon Brand. Choice of pink or blue in five different animal patterns. Size 30 x 40 inches.

Griffin's Guaranteed Chamo-Suede Gloves 69c Pair

One could not buy more economically. Every pair fully guaranteed, just like the higher priced Griffin makes. Choice of beaver, grey, mode, leather, brown, white and black. Good range of sizes in each color.

Two-Yard-Wide Fully Bleached Table Damask, 94c Yard

One o the outstanding lines that has featured special selling events all season. Very fine and close in the weave for a material at this price. Retains its excellence after washing.

50c Featherproof Ticking, 39c Yard

Every yard sold is an advertisement of its good value. Guaranteed to be featherproof. Two different stripe patterns, 33 inches wide.

The CRESSMAN Company Limited

PERCY TOWNSHIP FARMER GETS JUDGMENT FOR $100 DAMAGES

Edward Hubbel, Who Lives on Hastings-Warkworth Road, Wins Suit Against Landlord—Chattels Were Seized For Distress.

Plaintiff Awarded Costs.

Judgment for $100 and the release of chattels held under seizure has been given by Judge Huycke in favor of Mr. and Mrs. Edward R. Hubbell of Percy township in their suit against Allen C. Copperthwaite and his sister Elizabeth Copperthwaite of Dartford; George A. Wiggins, bailiff, Warkworth and Clark Sweet, farmer, of Burnley, for $500 damages and other compensation. The case was tried here on October 31, with G. N. Gordon, K.C., for the plaintiffs and W. L. Payne, K.C., of Colborne for the defendants. The written judgment follows in part:

This is an action for damages for illegal distress, and to restain the same; a motion for an injunction was made before me to forbid the distress being carried out. I made an order prohibiting the same until the trial, and fixed an early date for the trial.

The plaintiffs, Mr. and Mrs. Hubbel had been for sometime yearly tenants of the farm in question from the father of the Copperwaite defendants, who had died sometime during the past year. The lease between the deceased father and the Hubbels was an oral or verbal one only.

Had New Tenant.

In August, 1922, the defendant Allen Copperthwaite made tentative arrangements with the defendant Clark Sweet for the rental of the farm to him. After doing so, but before a formal lease was given to Sweet, Copperthwaite induced the plantiffs to sign a formal written lease of the farm in question for the current year, rent to be payable the 1st of December, 1922, and the lease to terminate on the 1st of March, 1923.

On the 16th of September, 1922, under a provision in that lease, the defendants Copperthwaite, made a seizure under a Distress Warrant against the plaintiffs and the defendant, Wiggins, was their bailiff in that behalf, although the rent was not due and the distress is therefore premature from that standpoint. The defendants, however, justify the seizure on the ground of a special clause in the lease, which provided that in case of sale, or disposal, of the tenants' property so that there should not be sufficient distress on the leased premises, and of this the lessors to be the sole judges, that they should be at liberty to seize and that the current year's rent should forthwith be due and payable; and the same somewhat cumbrous clause provides later on, that in such event there should be a forfeiture of the term. The defendants justify the distress under this clause saying, first: That the plaintiffs had sold and disposed of their farm stock and implements or part of them, and secondly: That consequently there was insufficient distress on the premises and that they were the sole judges of that fact.

Deny Sale of Goods.

From the evidence I gather that it was the second contention only that they relied upon in the first instance. The plaintiffs deny any sale or disposition of property, and further say there was ample distress on the premises to protect the landlords. The only thing brought up to justify the first contention, that is of the sale or disposal, was that five yearling cattle had been purchased from the Hubbels by Mr. John Allen and taken from these premises in question. On this evidence is not as complete and definite as I would wish. It must be remembered, however, that the right to distress is a special and extraordinary remedy, and that the parties exercising it must be expected to prove their right to do so clearly and conclusively. The Copperthwaite-Hubbel lease was drawn on the 16th of August. The evidence as to these five young cattle dence as to these five young cattle is that a tentative arrangement was completed and delivery made. Mrs. Hubbel says, and she is the only witness who seems to be at all definite about the date, that the cattle were taken away by Mr. Allen from their place on the 15th of August, the day before the lease was signed, and therefore before it could be operative. Her husband is not sure of the date he says it was about the middle of August. Mr. Allen is not sure of the date, he says it was sometime in August that he completed the purchase and took them away a short time after. As against this the evidence of Allen Copperthwaite says that it was on the 8th of September. His only reason given for saying so being that on the evening of that day he saw Mr. Allen driving these particular cattle past his home; but he does not know, or say he knows, whether or not Allen took them from the farm in question on that day, or where he was taking them. This being so I must find that these cattle were sold and disposed of before the execution of the lease in question, or more strictly speaking that the contrary is not proved; that being so there was no sale or disposal of any goods by the Hubbels after the execution of the lease and thereby to justify the acceleration of the payment of the rent, and on that ground the plaintiffs must succeed as the defendants made a wrongful distress before any rent was due.

As to the second contention, the amount of distress, if that were important, I might find difficulty in deciding. When the landlords are made sole judges, it does not mean, as I take it, that they can act arbitrarily or harshly, they must act reasonably, as reasonable people should. The goods seized are valued anywhere from two to four hundred dollars. The year's rent was $165.00 to which there would be added taxes in addition. There was some other property not of great value on the farm besides that seized. The whole property on the farm I would, from the evidence, find to be worth from $300.00 to $350.00. Putting it at the minimum $300.00, is that such a sum as would justify the seizure even if otherwise it were permissible; a very careful man might consider it doubtful; I would think on the whole that there was sufficient distress on the farm to secure the rent and taxes.

None of the goods have been disposed of, and I presume are all on the premises in question in as good a condition as before, with the exception of two and a half acres of fodder corn which was seized and not cut by anyone; the result of this is that the corn has been destroyed by the frost and is now useless. Its value is variously rated by several of the witnesses. This is the only serious element of damages affecting the plaintiffs and may be prejudicial to them in view of destroying at least a portion of their winter's fodder for stock. The plaintiffs seem to have thought the clover seed in the field must was under seizure too and did not deal with it, but it was not under seizure and if it has been wasted or destroyed it is their own fault and not that of the defendants.

Judgment will be entered in favor of the plaintiffs for $100.00 and costs subject to taxation. The Statute provides that in such cases "full satisfaction" by way of damages must be given to the party aggrieved. The plaintiffs have been deprived of the use of all this property since the 16th of September, the date of seizure; a jury would probably give much more punitive damager, but I think considering everything the above is sufficient.

Question of Jurisdiction.

A question arose in argument, not before, as to my jurisdiction to try this case. There had been no motion to change the Venue, and the objection was simply made that the action should have been brought in the United Counties of Northumberland and Durham, the farm in question and the parties residing in the Township of Percy, Northumberland County. As the crow flies the farm in question is about equidistant from Cobourg and Peterborough. The railway connection and means of transit are much more convenient to Peterborough. This is perhaps not an element to be considered; it was argued that the County Judges' Act. 1919, 9 Geo. V. Cap 26 and the subsequent Districting, gives me jurisdiction. Peterborough, Northumberland and Durham, pursuant to this legislation, were made into one district by an order-in-council dated the 14th of June, 1921, which became operative on the 1st of July, 1921, and is still in force. Under the provisions of this Statute and the powers given me therein, I have assumed to deal with the matter in question.

The goods seized will be released and delivered forthwith and free of all charge to the plaintiffs. In addition judgment for $100.00 for plaintiffs with costs, against the two Copperwaites and Wiggins. The action aaginst Sweet is dismissed without costs.

DEFER JURY DUTIES

TORONTO, Nov. 14.—(Special)—Jury duties in Temiskaming may be deferred until spring. All avail able jurors busy with hammer and saw, rebuilding devastated areas.

SECTIONAL MEETING OF THE W. M. S. OF PRESBYTERY.

Gathering at Lakefield Presided Over By Miss Dickson of Peterborough.

LAKEFIELD, Nov. 14.—A sectional meeting of the Woman's Missionary Society of Peterborough Presbytery was held in the Presbyterian Church on Thursday morning and afternoon. The meeting was largely attended by delegates from Peterboro, Lakefield, Springville, Hall's Bridge and Lakehurst. The morning session opened at 10.30 o'clock and was presided over by Miss Dickson of Peterborough.

This session took the form of a conference, and was most instructive Miss MacPherson of St. Paul's, Peterboro, gave a very helpful address on "Prayer." At the conclusion of the session the ladies of the local society served lunch in the school room.

The afternoon session proved to be a most pleasant and profitable one, representatives of the sister societies in the village being present. After devotional exercises, Miss MacGregor, field secretary for the Dominion, gave a very interesting address on the larger view of the work and dealt with the problems of the foreign-born population in Western Canada. Her address in that respect was particularly instructive. The speaker emphasized the need of more real Christianity among our own people.

A solo by Miss Cullen was greatly appreciated. Mrs. Nelson of Peterboro gave a very interesting report of the General Council held recently in Galt. At the close of the session afternoon tea was served.

Advertise in the Examiner

Best for Both

A few drops on a damp cloth—none wasted satisfying it—puts a fine, lasting polish on household furniture and automobile bodies.

MADE IN CANADA

BULL DOG SIZE

LA PREFERENCIA

THE FINEST QUALITY CIGAR

2 FOR 25¢

GENERAL CIGAR CO. LIMITED
CONTROLLED & OPERATED BY IMPERIAL TOBACCO CO. OF CANADA LIMITED

Bake Bread the Quaker Way

OUR baker—who tests every day's "milling" of Quaker Flour and proves it to be of standard Quaker quality—has some excellent recipes for making home-made bread. Would you like them? Just fill in your name and address, tear out this advertisement and mail to us. The recipes will be sent to you free of cost.

Quaker Flour

Always the Same-Always the Best

Ask for Quaker the next time you order flour. It will please you.

THE QUAKER MILLS
PETERBOROUGH and SASKATOON

208

NAME _____

ADDRESS _____

DISTRIBUTORS:

PETERBOROUGH — Roland Denne and all high class grocers.
BOBCAYGEON — Wright and LeBer.
DOURO—P. G. Towns.
ENNISMORE—R. J. Killen.
ENNISMORE—P. G. Sullivan.
HASTINGS— H. M. Fowlds & Son.
KEENE—W. N. Fletcher.
KEENE—G. S. Taylor.
LAKEFIELD—W. J. Charlton.
MILLBROOK—Atwood & Sheppard, Burnham Bros.
NOGIE'S CREEK—J. L. Beatty.
NORWOOD — Waters & Company.

Odds and Ends of Ladies' Worsted Hose, Pair - - 98c

Just the Hose to wear with your Oxfords during the cold weather. 4/1 rib weave. Colors are brown, lovat, sand and black. A limited number to sell at, pair 98c

Turnbull's—Main Floor.

Infants' Silk and Wool Bands

Size to 18 Mos. for - - - 39c

Sizes to 3 Years for - - - 49c

Your baby should have plenty of these Bands for the winter. Specially purchased and specially priced.

Turnbull's—Main Floor.

"Pesco" Hosiery, Reg. $3.00, Wednesday, Pair, $1.98

This is a special price for Wednesday only. Pesco Hose are made by the Peter Scott Co. of Scotland, known for many years the world over for finest quality merchandise. A few broken lines left in stock to clear, thus the very low price, pair $1.98

Turnbull's—Main Floor.

Wednesday's Luncheonette Menu

LUNCH, 25c
Pork and Beans,
Cold Ham or Tongue,
Bread and Butter.
Tea or Coffee.

LUNCH, 35c
Cold Ham or Tongue.
Scalloped Potatoes.
Bread and Butter.
Apple Pie, Date Pie or Ice Cream.
Tea or Coffee.

SANDWICHES, 10c
Ham or Tongue.

AFTERNOON TEA, 15c
Cinnamon Toast and Tea or Chocolate.

TURNBULL'S | STORE HOURS 8.30 TO 5.30. | BONCILLA DEMONSTRATION AND LECTURES ALL THIS WEEK | TURNBULL'S

The Restful Road To Beauty---Boncilla

Miss Meyers is in our Store for this week only demonstrating and lecturing to women and girls on the Boncilla Method of facial beauty. She is a representative from the Boncilla Laboratories, Indianapolis, Indiana, and is well posted and experienced in this work. Peterborough women are most fortunate in being able to have Miss Meyers here. This is the only city in Canada outside of Toronto, Hamilton, Montreal and Ottawa where she is imparting her knowledge of beauty to the women who care to hear her.

There will be lectures every morning at 10.30 and 11.30, on the Second Floor, where personal information and treatments will be given free of charge. In the afternoon she will give short talks and demonstrations on the Main Floor.

See Miss Meyers tomorrow. She will give you valuable information concerning your facial beauty.

Miss Meyers instructed a great crowd on Monday afternoon.

Self-Serve Bargain Dept.

Open Every Business Day in the Year

This Bargain Department has been moved onto the Third Floor, making room for Christmas merchandise. It will be on this floor until January 1st

Just Arrived!

4 Dozen Pairs of Flannelette Bloomers. 59c Pair

Heavy weight Flannelette, Pink, White, and Blue ..... Elastic waist and knee, gusset, per pair **59c**

Men's Heavy Work Socks, 39c Pair

The kind that Workmen like best, in Grey colour .... Good long legs, reinforced feet, per pair **39c**

Men's Grey Flannel Shirts, $1.39 Each

The only Shirt for Winter wear—warm and hard wearing, turn-down collar and button cuffs attached. Sizes 14 to 16½. One of th best bargains of the season ..... each **$1.39**

(Turnbull's Third Floor)

For Party Dresses, Duchesse Satin, $2.25 Yard

A beautiful, richly sheened quality shown in high shades, such as canna, brickdust, poinsetta, opal, coral, gold, sand and mustard. 36 inches wide. Per yard $2.25

Odds and Ends of Coatings, regular $4.50 to $5 yd., Clearing at $1.95 yd.

Just a few odds and ends of splendid heavy-weight Coatings to be cleaned up. Colours are green, brown, navy, and grey; also heather mixtures, 54 to 56 inches wide. Yard $1.95

Boys' Golf Hose for Winter Wear $1.25 Pair

Practically every boy wears Golf Hose in the winter. These are the Wolsey make, a little better than the regular lines of Wool Hose. Colored roll-down tops and reinforced feet. Sizes 7½ to 9. Per pair $1.25

Holiday Voting Contest

$500.00 in Cash Prizes to the charitable or helpful organizations receiving the largest number of votes up until December 30th.

You obtain a ballot with every 25c cash purchase or payment on account; cast this ballot with name of favorite organization plainly written thereon into ballot box on the Main Floor.

Watch for Saturday's bulletin, giving standing up to date.

Some of the organizations entered are: Children's Aid Society, War Veterans' Auxiliary, St. Vincent's Orphanage, King George Home and School Association, Protestant Home, Salvation Army, Well Babies' Clinic, Knox Presbyterian Ladies' Aid.

Another Shipment—Babies' Rubber Pants, 35c Pair, 2 Pair for 65c

The regular 59c quality and guaranteed. Lay in a supply at this exceptionally low price, pair .....35c, 2 pair 65c

Nurses' Uniforms Are Best Made from Indian Head At 39c Yard

The real, genuine Indian Head, stamped on selvedge It washes excellently, retaining its snow-white colour. An ideal material for Nurses' Uniforms. Aprons, etc.; 36 inches wide, Per Yd. 39c

THE J.C. Turnbull CO. LTD

Sharply Reduced Prices on All Suits in Stock

A ONCE-IN-A-WHILE OPPORTUNITY

Commencing Wednesday, all Suits in our stock will be on the price-cutting block. The reductions are made to make a quick clearance of all remaining Suits.

Reg. $45.00 Tailored Suits, $39.00

Super - suede, broadcloth and velour are the materials in this lot of Suits. Correctly tailored with two-way collar and silk stitching as trimming. Sizes 18 to 20. Colors of navy and French blue. Price $39.00

Reg. $39.75 Brown Velour Suit, $34.50

One only Suit at this price. Tailored style. Workmanship of the best class. Size 42. Price $34.50

$85.00 Normandy Cloth Suit, $55.00

There is only one Suit in this lot. It is a beautiful example of expert tailoring and furnishing. Neatly trimmed with self strappings. Two-way collar. Size 38. Price $55.00

White Flannelette Bloomers at 79c Pair

Heavy winter weight, well made, elastic waist and knee. Per pair 79c

$45.00 Navy Tricotine Suits, $39.00

Here the sizes are 18, 42 and 43. Tailored Suits of fine all-wool tricotines. Suits in this lot for the woman whose figure demands a large size. Price, $39.00

$67.50 Fancy Velour Suit, $45.00

Brown velour, fashioned into a chic Suit. Handsomely embroidered and braided and topped with comfy fur collar. Size 18. Price $45.00

Economy Basement

Galvanized Boilers at $1.49 Each

Heavy Galvanized Wash Boilers with strong roll handles. Made to give perfect satisfaction. Wednesday special at, each $1.49

Covered Garbage Pails, 79c Each

14-qt. capacity, C.M.P. guaranteed galvanized ware, covered. Wednesday special, each 79c

Glass Cream Pitchers, 29c Each

Made from clear Colonial glass. About 1½-cup capacity. Formerly sold at 35c each. Wednesday special, each 29c

Equator Electric Heaters, $7.50 Each

To overcome the problems of heat one of these Equator Electric Heater will answer. Splendid for heating bed-room, bath-room or even your living-room. Guaranteed for one year. Wednesday special, each $7.50

Silkoline Covered Comforters, $2.98 Pair

They are worth double. All well filled with white cotton and covered with attractively patterned silkoline. One of the biggest values of the day. Size 68 x 72 inches. Pair $2.98

$1.00 and $1.25 Chamoisette Gloves, Wednesday 89c Pair

You are assured of perfect satisfaction if they are Kayser Glovgs. These are, and are greatly underpriced for Wednesday. Colors are black, white, mastic and natural, with self or colored points. All sizes. Pair 89c

Vest and Drawers, Winter Weight, Famous Peerless Make, 75c Garment

Fine Swiss rib. Splendid garment for winter wear. Shown in low or "V" neck and long sleeves. Drawers are ankle length in closed or open style. A most remarkably low priced garment at 75c

Girls! Knitted Scarfs for 98c Each

Splendid, warm Double Knitted Scarfs in a variety of pretty colors. Just the thing for school girls. Note the price, each 98c

Boys! Heavy Knit Pullover Jerseys, $2.69 Each

When it comes to a real, warm, good wearing Jersey there are none better than these. Snug fitting body and neck, button shoulder, and shown in color, of navy, grey or brown. Sizes 24, 26 and 28. Wednesday, each, $2.69

Turnbull's—Main Floor.

German Lust For Dollar Gives Crooks Easy Mark

HAMBURG, Nov. 14.—German police and the American authorities here are looking for an American who recently lifted several million marks from the hard-worked German printing presses by a dodge of more than usual subtlety. The ruse he has worked throughout Germany for several months is that of the certified check, and is ony one of the many frauds now flourishing here in deals for American currency or alleged currency.

This gentleman offers a check on the National Bank of Philadejhia, certified by various red and blue and green stamps. It is further certified by the name and seal of Mr. Scattergood, director of the Quaker relief in Germany, known and loved in Germany for works that have been appropriate to his name. And the check is till further "guaranteed by the pohtograph and signature of the gentleman cashing it. The whole document is so impressive that many Germans gladly pay money to get it.

Defraud Hotel Men.

Another American has been paying his hotel bills with "travelers' checks" similar in appearance to those of various reputable concerns. He is now sitting in a Hamburg prison. American consular officers throughout Europe, but especially in Germany, are beseiged with complaints from persons who have brought such documents.

Within the last year the bank notes of the Southern Confederacy have come into quite active circulation in Europe. The $50 Confederate notes are in especially high favor Their close resemblance to real American currency makes them easy to pass on Germans or German-Americans, always eager for American "valuta."

Counterfeits Transparent.

More serious is the passing of actual forgeries of American bank notes, which have been on the increase of late. Apparently the counterfeiters have learned that the European field is less dangerous than the American, and have organized for the sale of their wares in Germany. The counterfeit notes can easily be carried across by sailors, who can dispose of them without difficulty in so busy a center as Hamburg, and can depart, leaving no trace. Some of the counterfeits are of the most transparent kind. One American consulate in Germany was recently asked as to the authenticity of a note issued by "The National aBnk of Ozone Park, New York."

In Lithuania, recently a woman asked an American official about the genuineness of a "dollar" she had received in payment for goods of solid value. It was a printed slip of paper, about the size of a dollar bill. It read: "$1 The Blank Medicine Company of Chicago, Ill., U.S.A., has this day issued one share of preferred stock to John Smith, of a value of $1." It was dated 1892. The Blank Medicine Co., probably once existed. But it certainly did not dare hope, when it issued "stock" to defraud a citizen of Chicago, that it would also succeed in defrauding a farmer's wife in Lithuania.

MAYOR IS RECALLED

ST. JOHN, N.B., Nov. 14.—(Canadian Press).—By vote of 4,304 to 4,289 citizens of St. John yesterday recalled from office Mayor H. R. McLellan and elected in his place G. Fred Fisher. Course Mayor McLellan had followed on public ownership did not please his former supporters.

APPRECIATED SERVICES PRESIDENT BIBLE CLASS.

Address to Dr. A. P. Rogers Before Leaving Here For Galt.

Dr. A. P. Rogers was presented with the following address on the eve of his leaving this city, by the Adult Bible Class, of the George Street Methodist Church, of which he was president:

Dear President:

"It's hard to part when friends are dear." The truth of this quotation has been brought home to each one of us during the past fortnight since we learned of your intended departure to your old home, at Galt. During the brief time you have been a resident of our fair city, a member of George street, and an active and valued worker in our beloved class, we have learned to respect and admire you for your uprightness of manner and speech, for your kindly and willing ways and for the ever-readiness of both you and Mrs. Rogers to assist, even if it meant a sacrifice, in any good cause. We realize that our class has been helped not a little by the faithful service you have given us, and we feel also assured that this helpfulness has been reciprocal, and that you will carry with you to your new field of labor many bright ideas and inspiring thoughts. Such beautiful thoughts, for example, as were given us a few Sundays ago by our good brother, Oldham, when he said "We are all redeemers to a certain extent."

"Dark clouds have sometimes silver linings," and while we are very sorry to lose your fellowship and helpfulness it may work out for the best. We were sorry to lose our good brother, McGill, but he is now president of a new class as large or larger than our own. It is scarcely necessary to remind you that in going to your new home both you and your good wife will carry with you the very best wishes, of every member of our class, both for your temporal and spiritual success; and we shall be delighted to hear from you at any time of your success, and also with regard to any new or helpful ideas which we might put into practice in our class work.

Signed on behalf of the class:
S. A. OKE,
H. F. STABLER,
A. STEWART,
T. MARK.

LINDSAY DOCTORS HEAR WHEN SPOTTERS PART.

One Doctor Touched for $200—A Druggist Fined $100—All Got Blue Envelopes.

LINDSAY, Nov. 14.—Quite a scare has been thrown into the ranks of the local doctors and druggists. A number of them having been served with "blue papers" for infractions of the O.T.A. A few days ago "spotters" who posed as members of a theatrical company called on a number of doctors and secured scripts which were filled by the drug gists. It appears that the doctors issued more than one script to each man and these were filled by the druggists. It was announced yesterday afternoon that one doctor had pleaded guilty and was fined $200 and costs. A druggist also admitted his guilt and was fined $100 and costs. Two other doctors as well as two druggists have been served. These cases will be disposed of this week.

AT YOUNG'S POINT AND THE DISTRICT.

An Epidemic of Measles is Spreading Throughout the District.

YOUNG'S POINT, November 14.—Messrs. T. Asthorpe and K. Manley of Toronto, arrived in the village on Sunday for a few days hunting in the vicinity.

Mrs. Leon Ellsworth also Mrs. Theo. Asthorpe of Toronto, are spending a few days visiting the former's parents, Mr. and Mrs. A. Wilson.

Miss Mildred Dever of Burleigh, was in the village on Sunday.

Reeve Nicholas of Smith township was in the village on Wednesday last.

Mrs. Geo. Warman Tells How Cuticura Healed Pimples

"I had a breaking out of pimples on my face which irritated so much at night that I began to scratch and they broke out in deep, sore eruptions. My face looked so badly that I did not want to go anywhere. I saw an advertisement for Cuticura Soap and Ointment and I bought them. After using one and a half boxes of Cuticura Ointment, with the Cuticura Soap, I was completely healed." (Signed) Mrs. Geo. Warman, 13 Duchess St., Toronto, Ont.

Cuticura Soap, Ointment and Talcum promote and maintain skin purity, skin comfort and skin health. The Soap to cleanse, purify and beautify, the Ointment to soften, soothe and heal and the Talcum to powder and perfume.

Sample Each Free by Mail. Address: "Potter, Malden, Mass." Cuticura Soap shaves without mug.

Mr. J. Radlon spent Sunday in Lakefield.

Mr. William Dever of Lakefield, was in the village on Sunday.

Mr. P. P. Young and party of hunters spent Sunday at their homes. They report very good luck so far having two deer to their credit.

Miss Pearl Lane of Burleigh spent Sunday in the village.

An epidemic of measles has spread throughout the village and district, a large number of the school children having contracted the disease.

Armistice Day was observed in St. Aidan's church on Saturday by two minutes silence, followed by prayer.

Mrs. Browning of Toronto, is at present visiting at the "Lakeview House."

TRY CALOMEL IF YOU DO NOT FEEL WELL

Excellent for Constipation, Indigestion, Headaches, Heart Burn, Rheumatism, etc.

Persons who are troubled with any of these complaints can find almost instant relief by taking one tanated calomel tablet before meals or two at bedtime and you will feel 100 per cent better the next morning. Tanated Calomel is the only medicine known that acts upon the liver, which makes it the best medicine in the world. No salts, seidlitz or castor oil are necessary to take after, because it is self-eliminating. Do not allow your system to become poisoned with waste, causing all these aches and pains. Tanated calomel is sold at Webber's Drug Store, Charlotte Street.

BONAR LAW'S APPEAL STRIKES A NEW NOTE.

Freedom from Harassing Legislation Is the Country's Greatest Need, Declares Premier.

LONDON, November 14. Canadian Press. — That the country at present time needed above everything else freedom from interference and harassing legislation, was the declaration of Premier Bonar Law here last night. It should, he said, be left to its own energy and initiative to struggle through the difficult morass in which it has found itself. That was his main appeal in the election and he believed that the country would endorse this view.

OPPOSED TO FUSION.

WINNIPEG. Nov. 14.—(Special.)—I am strongly opposed to fusion or alliance with any party, says Forke and I hope to co-ordinate the Progressive movement in different provinces.

IN MEMORIAM.

GIBBS.—In loving memory of my dear husband, Robert Gibbs, who died Nov. 14, 1919:

No one knows the silent heartache,
Only those who lost can tell
Of the griefs borne in silence
For the one I have loved so well.

Time may heal the broken heart,
Time may make the wound less sore
But it cannot still the longing
For the one I loved so well.

—Wife, Daughter and Son.

IN MEMORIAM.

SHANNON.—In loving memory of Mrs. Mary Shannon, dearly beloved mother of Mrs. B. Dennis, Toronto:

The one we loved is now at rest,
her fond true heart is still.
The hand that always helped us,
now lies in death cold chill.
How sweet to memory still, but
death has made a loneliness this
world can never fill.
In thought I see your dear kind face
and kiss your tender brow,
But in my aching heart I know I
have no mother now.

—Daughter.

CATTLE MARKET.

TORONTO, Nov. 14.—(Canadian Press).—Receipts 935; trade stagnant. Quotations: Heavy beef steers $6 to $7; butcher steers, choice, $5.50 to $6.25; butcher cows, medium, $2.50 to $3.25; calves $10 to $11; lambs $13 to $13.50; hogs $11.25 to $11.50.

CONTROL CONSTANTINOPLE

CONTANTINOPLE, Nov. 14.—(Canadian Press). — From Angora comes the report that Rafet Pasha, the Nationalist Governor, has been instructed to press for complete control of Constantinople without Allied interference.

DIABETES

Is not incurable if you diet with Jireh Dietetic Flour and Foods. Superior to Gluten Flour and more palatable. Recommended by physicians, and sold by leading grocers. Literature and Diabetic Cook Book with Menu Table sent free on request. Jireh Food Co., Brockville, Ont.

For Sale by
W. H. HAMILTON, 138 Simcoe St.
Peterborough - Ontario

PROHIBITIONISTS MAY EXTEND DRY AREA.

A Dry Germany and Austria by 1930, Forecast in Speeches at Convention.

PHILADELPHIA, November 14.—"Dry" Germany and Austria by 1930, and world wide prohibition within a few years, and valuable assistance in governmental affairs through women's suffrage, were forecast in the speeches yesterday at the World's Convention of Women's Christian Union.

MACDONALD'S BRIER

The Tobacco with a heart

For those Smokers who like their tobacco Cut Fine or who roll their own MACDONALD'S Fine Cut

½ lb. tin 80¢

PACKAGES 15¢ & 25¢

SURPRISE
A PURE HARD SOAP
Surprise Soap

A Big Bar

A full-size, full-weight, solid bar of good soap is "SURPRISE." Best for any and all household use.

"Mother *makes the nicest cake in the world!"*

"It is so good it just melts in your mouth. She says she makes it with Cooket and that's why it's so nice."

Cooket is a new vegetable shortening, white, exquisitely pure, and easily used. For cake making, it is unequalled, producing light, appetizing cakes that please the most exacting taste.

Cooket, made by a wonderful new process, is just as successful for pastry, deep frying or any other cooking purposes. It is very economical --- and always satisfactory.

COOK IT WITH— COOKET

A pure vegetable shortening for all frying and baking.

Unrivalled for Purity.

Write for Cooket Recipe Book

All good dealers sell Cooket in tins of 1 lb. and 3 lb net weights.

LEVER BROTHERS LIMITED, TORONTO C9

LOST OF MEN CONFESS TO 20-YEAR-OLD GIRL.

MOUNT HOLLY, N. J., Nov. 3.—Taking murder confessions has become an art for Anna Yoos of this city.

Anna is only 20, yet she is considered one of the greatest assets in the office of Ellis Parker, wizard detective of Burlington county, N.J.

After Parker has arrested a man he says to him, go ahead, and tell this girl all you know.

And most of them do, he adds.

Anna has taken the confessions of 13 men charged with murder and of more than a hundred others in the last two years.

She studies each of her cases. Often she works until two or three o'clock in the morning on a case.

This rosy-cheeked girl has seen life in its hardest truths. Yet it has not shattered her nerves, she says. In fact, she expresses a liking for the work. Her kind of work, she explains, is good for the morals.

"When people hear about the crimes of life,' she declares, 'they see that the result is always disastrous.

Banish Biliousness, Constipation

Make your liver well

and other dyspeptic disorders by a short course of Beecham's Pills—the unfailing remedy for all irregularities of the digestive organs. For eliminating waste products from the system, improving the appetite, strengthening the stomach, and in other respects keeping the bodily health in a sound condition

Take

Beecham's Pills

Sold everywhere in boxes

25c—40 pills
50c—90 pills

Barrie's Store News

Exclusive Ladies' Wear Shop.

New Goods Arriving Daily

and all through the Store one can tell by this unmistakeable cheerfulness, by assortments of bright new merchandise, by a general air of coming gaieties that next month comes Christmas.

If ever "a step in time saves nine" it's in the matter of Christmas shopping—and it's not a day too early to begin NOW.

RADIANT FROCKS that have caught the very spirit of youthful gaieties, bouffant Frocks for a piquant miss, slim draped Frocks for a statelier type, and so on through a long list of irresistibly lovely, new modes—and so moderate in price, from $25.00 to $55.00

EXQUISITE SILKEN UNDERGARMENTS, the sort of Undergarments which every woman counts among her dearest wishes. Their daintiness, their charm is irresistible. Envelope Chemises, Night Dresses, Step-In Drawers, Slips and Underbodices in delicate pastel tints. The materials are of a fine quality, which assures these garments to be lasting. Priced from ..... $1.75 to $14.00

SUCH LOVELY COSTUME BLOUSES, in velvet, satin, matelasse, Canton crepe and crepe de chine. They glitter with beads and embroidery and are shown in the casque, jaquet and smock styles, in all the new colorful effects. Priced from $10.00 to $19.00

Cosiness can be combined with smartness in these **DRESSING GOWNS** of heavy cotton velours, with a Chinese design of green, blue and apricot on mauve, grey and beige, with satin-banded collar, cuffs and pockets. Price, $10.00 Other patterns in a variety of different styles are priced from $6.00 to $15.00

FOR A PRACTICAL GOWN that is soft and becoming, nothing can outdo the Gown of corduroy, with its kimona shoulders, wide sleeves and cross-way bands. The colors are rosy red, orchid, Copen., coral and purple, and the prices. $10.00 to $12.00

Barrie's

Phone 240

Conservatives Will Have Largest Group in House

All Parties Raise the Old Political Cry of Ruination If Their Opponents Are Elected.

WOMEN CANDIDATES.

LONDON, Nov. 14.—(Associated Press.)— While all the newspapers of Great Britain practically concede that the Conservatives will have the largest group in the House of Commons, if not a majority over all the others combined, even the Liberal papers, which opposed the Coalition, are in no-wise satisfied with this prospect.

The Manchester Guardian, which is the strongest pillar of Liberalism, points out that the Conservatives are a minority party and that there is danger that the country will be ruled by "a majority of the minority," meaning the extreme wing of the party. It argues that the section of the party represented by Lord Salisbury, the Duke of Northumberland, and others like him, is composed of reactionaries, who would ruin the country if they had their way.

"They are full-blooded protectionists and a steadfast menace to our established commercial system," says the paper. "They are militarists and would land us in reckless foreign enterprises; they are for the rule of force, and nothing but force, in India; they would restore to the Lords the power of veto over the Commons.

The Guardian finds, in conclusion, the only security against them is Bonar Law, "who," it says, "himself is a Conservative, an Orangeman and protectionist, and whose health may not long stand the strain of his position."

Lloyd George's opponents accuse him of inconsistency, declaring that when speaking in a constituency where his group is most strongly opposed by a Conservative candidate, he says the greatest menace to the country is reaction, but where the opponent is a Laborite, he says the greatest danger is revolution and assaults on capital.

Joseph Devlin's campaign in the Exchange Division of Liverpool is running strong. This district is composed mostly of business places and people engaged in business there who have their homes outside the district, but who have the choice of voting in their home or business district. Their wives also have the same choice. The Conservative organization, which fears possible success for Mr. Devlin, is making a thorough canvass of the wives of the business men in this division to induce them to choose the business district, instead of the residential district as their voting place. Thus great uncertainty exists as to the outcome.

The prophets believe that of the thirty three women candidates about ten are likely to be elected. The two sitting members, Viscountess Astor and Mrs. Wintringham, as well as Lady Cooper, are regarded as almost certainties.

The Standard also picks Miss Susan Lawrence, Miss Eleanor Rathbone, Dr. Ethel Bentham and Miss Annie Swan as most likely, with Miss Helen Fraser, a Glasgow Georgite, whom it describes as the most remarkable of the woman candidates.

The british custom is to display the portraits of the candidates in the windows of houses, and this custom is tending to kill the theory that women generally vote as their husbands do. In the manufacturing towns in the Midlands and North, a large proportion of the houses display pictures of two candidates, showing that the man is for one party and the wife for another. The tendency is said to be for working men to vote for the Laborites and their wives for the Liberals. Thousands of families are divided on this line.

Among all the Labor candidates, H. G. Wells has been the greatest object of public curiosity; his meetings have proved great drawing cards. Mr. Wells' speeches have been a disappointment to all but the intellectuals, who are well represented in the party. Mr. Wells reads his speeches from manuscript, and this style fails to thrill his hearers, most of them want something more exciting and spontaneous than lectures.

Major John Jacob Astor, running at Dover as a Conservative, suffers from the fact that he is of American origin and that his wealth is in the United States. Whenever heckled on this subject he tells his audience that he is bringing his money to England. His opponent, Sir Thomas Polson, who is an Irishman, got into the last House as an Anti-Waster. He is for cleaning out at once and entirely from Mesopotamia, Palestine and Egypt, while Major Astor clings to Mr. Bonar Law's programme of moderation in all things.

INDIGESTION, GAS, UPSET STOMACH

Instantly! "Pape's Diapepsin" Corrects Stomach so Meals Digest

The moment you eat a tablet of "Pape's Diapepsin" your indigestion is gone. No more distress from a sour, acid, upset stomach. No flatulence, heartburn, palpitation or misery-making gases. Correct your digestion for a few cents. Each package guaranteed by druggist to overcome stomach trouble.

MRS. TIERNAN TO DROP NEW CASE AGAINST POULIN.

Going to Chicago With Baby to Live to Tell Children the Truth.

SOUTH BEND., Ind., Nov. 14.—There will not be a second Tiernan-Poulin trial. This statement was made by Mrs. John P. Tiernan at the Tiernan home.

"I am now content to let the decision rendered by Judge C. L. Ducomb rest as final. I've thought about it a great deal, and now I've made up my mind. Judge Ducomb was really fair. Of course, he spoke most severely about me, but I was guilty. He condemned Poulin just as he deserved. And he protected my little boy. The Tiernan name is a good name and he's given that to my baby. What could I gain from a second trial"

Mrs. Tiernan spoke with the repudiated baby in her arms. The other two children played in the adjoining room, from which the little one had just crawled to find his mother.

Going to Chicago to Live.

"I have my plans clearly made," she continued. "As soon as I get my divorce— in a few weeks now—I will go to Chicago to live. Mr. Tiernan will support me and the two older children.' Then, with a smile for the little boy, she added, "And mother will see that you are taken care of, even if she has to go without shoes.'

"There is nothing for me now but my children, she explained. "Of course, to stay here in South Bend would mean just to stay in the house all the time. To go to my parents would be impossible, too, for although my mother has stuck by me through it all and my father, though less sympathetic, would be willing to have me, people in that little town would give my children and me no peace. When I was home recently after the trial and went with my parents to a theatre a crowd stood outside waiting to see me.

"No, there is only one thing for me to do—take the children to a big city and try and forget.

To Tell Children the Truth.

"People say my children will always be marked. They say that they will be pointed out all through life. Perhaps—but I think the children will understand. If necessary I will explain everything to them, so that they will not have to hear anything from outsiders.

"But I won't give them up. Mr. Tiernan would like to have the girls in a school but I couldn't leave them They are all I have.

"And baby—nothing could make me give him up. It is not that I love him more than the others—it's just because he's so little and my youngest.

Prof. Tiernan has agreed to Mrs. Tiernan's plan for divorce and will make no contest. Mrs. Tiernan explained. She will take her maiden name, rent a little apartment in Chicago, and live with and for her children.

"Prof. Tiernan says he will come to see the children every week," she added. "But you know, men don't take it so hard; they forget so much more easily than a woman.'

Gets Letters from Men.

Naively, too, she tells of the letters she gets from men.

"They write to ask me to marry them,' she explained, half amused. "They always start out by saying that they will be glad to stand by me if all the world turns me down. You know sympathy. But Mr. Tiernan says that is just the way they fool a woman, so I don't even answer them.

"Why, just imagine! One man said he thought I was the most beautiful woman he ever saw. You see that's the way they do. It will be a long time before I trust a man again.

"But I couldn't go through another trial," she insisted. "I just could not stand it again."

THE ODDS? 4 to 1 AGAINST YOU

Pyorrhea imperils the teeth and health of four persons out of every five past forty and thousands younger. Nature warns you of its coming with bleeding gums. Take no chances: Act!

Brush your teeth with

Forhan's FOR THE GUMS

More than a tooth paste —it checks Pyorrhea

35c and 60c in tubes

OPEN NOSTRILS! END A COLD OR CATARRH

How To Get Relief When Head and Nose are Stuffed Up.

County fifty! Your cold in head or catarrh disappears. Your clogged nostrils will open, the air passages of your head will clear and you can breathe freely. No more snuffling, hawking, mucous discharge, dryness or headache; no struggling for breath at night.

Get a small bottle of Ely's Cream Balm from your druggist and apply a little of this fragrant antiseptic cream in your nostrils. It penetrates through every passage of the head, soothing and healing the swollen or inflamed mucous membrane, giving you instant relief. Head colds and catarrh yield like magic. Don't stay stuffed up and miserable. Relief is sure.

ONE BOX OF Zam Buk

ZAM-BUK is acknowledged the most scientific and most reliable preparation yet discovered for injuries and skin disease. Yet it costs no more than vastly inferior salves and ointments.

NOTHING ELSE has the same marvellous *soothing, healing and antiseptic* power as this pure herbal Zam-Buk. Use it for all your skin troubles—from Cuts, Burns, Scalds and Sore Hands, to Chronic Eczema, Ringworm, Poisoned Wounds and Ulcers.

NEVER BE WITHOUT ZAM-BUK.

Does Far More Real Good Than a Score Boxes of Ordinary Salve

Fat That Shows Soon Disappears

Prominent fat that comes and stays where it is not needed is a burden, a hindrance to activity, a curb upon pleasure. You can take off the fat where it shows by taking after each meal and at bedtime, one Marmola Prescription Tablet. These little tablets are as effective and harmless as the famous prescription from which they take their name. Buy and try a case to-day. All druggists the world over sell them at one dollar for a case or you can order them direct from the Marmola Co., 4612 Woodward Avenue, Detroit, Mich. You can thus say good-bye to dieting, exercise and fat.

WHITE COSTUME SUIT.

One sees a few all-white costume suits for winter, one of the loveliest of which is one of white crepe, heavily embroidered in white silk and deeply banded, cuffed and collared with fluffy white rabbit fur.

Had Bad Pains In Her Heart

Nerves Were Very Bad

Mrs. John Case, R. R. No. 4, St. Catharines, Ont., writes:—"I wish to say that I have been bothered very much with my heart and nerves. I doctored with two different doctors, but did not find much relief. I would have such bad pains in my heart, at times, I would be almost afraid to move or breathe, and at night I could not sleep. If the pains in my heart were gone, my nerves would be so bad I could not lie still and would only get a little sleep by being tired out. My stomach was also very bad and I could not eat but very little, and then only certain things or I would have so much distress which always made my heart worse.

I had been suffering for nearly two years until one day I was talking to our druggist about the way I felt. He advised me to give Milburn's Heart and Nerve Pills a fair trial. I have now taken five boxes and am feeling so much better, I am able to do my own work, and can eat anything I wish. I cannot praise

MILBURN'S HEART AND NERVE PILLS too highly."

Price 50c a box at all dealers or mailed direct on receipt of price by The T. Milburn Co., Limited, Toronto, Ont.

SAVED BY CRIES OF CHILDREN

MONTREAL, Nov. 14.— (Canadian Press.)— But for the cries of her children which aroused Mrs. M. Richer when they awoke and found that their bedroom was enveloped in smoke at 3658 Notre Dame Street East, on November 6, it is probable that the family would have been suffocated. She testified before the Fire Commissioner here yesterday that it was the third fire that had occurred on the premises, the other two being due to defective wiring. The origin of the third fire was unknown.

T.R.C.'s Made to "Cut" Rheumatism Most other pains are easy.

T.R.C.'s for RHEUMATISM

NEURALGIA SCIATICA NEURITIS LUMBAGO

TEMPLETON'S THERAPEUTIC CAPSULES

"From Pain to Ease with T.R.C.'s."

THOUSANDS of Canadians have tried T.R.C.'s and found they do drive out rheumatism, and all similar pains. T.R.C.'s reach the seat of pain, for their medicinal powder is carried in the blood. $1.00 at your druggist's. Free sample Templeton Co., Toronto.

Canada's Standard Remedy for Pain.

Sold by McDermid & Jury and E L. Payne Drug Stores.

HOPING FOR A DRY SCOTLAND.

Scotland's Foremost Worker in Temperance Cause Arrives in Canada.

QUEBEC, Nov. 14.—Prominent among the Canadian Pacific steamer Metagama's passengers to arrive here was the Rev. T. Cremarty, Smith Presbyterian minister in charge of Cambridge Church, Scotland, on his way to Toronto to attend the convention in that city of the World Temperance League, held in Canada this year. Rev. Mr. Smith who is recognized as being Scotland's foremost worker in the cause of temperance, in an interview said Scotland's Temperance Union was making decided progress in the case and agitation for non-granting of licenses. He said that the Permisses Bill Association, founded six years ago, and the Scottish Temperance League, founded 65 years ago, had united into one organization, for purpose of carrying into effect the bill of 1913. Regarding the Scottish Temperance Act, which gives inhabitants of every voting area the right to vote on the liquor traffic every three years, and the non-granting of licenses, a vote was taken in 1920 which resulted in a majority voting for no change. However summing up figures of that vote the total majority was only 12 per cent. This was the largest vote taken on a first occasion in any country in the world, and he felt that when the next vote will be taken in 1923, the vote of 1920 would be wiped out and replaced by a majority vote in favor of a dry Scotland.

GOOD SPECIMENS OF SETTLERS REACH HERE.

Finest Class of Scottish and Irish Immigrants This Season.

QUEBEC, Nov. 14. — When the Canadian Pacific line Metagama docked here, from Glasgow and Belfast the new settlers who arrived and passed the immigration inspection were among the finest aggregation of Irish and Scottish manhood and womanhood to have arrived during the present season of navigation. Besides married couples with 116 children and 19 infants, there were a splendid specimen of young men and young women who have come out to settle in Canada. In conversation with the third class passengers, they were unanimous in stating that there were a very large number of farmers in Scotland waiting the opportunity to come out and settle in Canada.

QUARREL PUTS CASE INTO PUBLIC COURTS.

Love-Polygon Said to Exist — Picture Actor Files Cross-Suit.

LOS ANGELES, Nov. 13.—Were it not for a dispute over their $20,000 home, there might never have been charged that a love-polygon exists, whose main points are alleged to be taken up by Anita Gibson Finigan, society favorite, and her husband, Raymond Finigan, movie actor.

Inability to decide on the disposition of the home, say attorneys in the case, forced the quarrel into the ocurts and brought out names of others who are said to occupy the corners of this many-sided polygon.

Finigan, who is known to the picture world as Ray Hanford, has filed cross-suit against the former society belle of Oakland, Cal., and has named Frederick B. Warren, wealthy New York miller, and William Harrison Clem, Indian oil magnate, as co-respondent. Several other names are added.

Clem, dapper, striking and well known in California, Kansas and Oklahoma, is said to be a scion of the Osage tribe, enriched by oil royalties Finigan charges Clem accompanied his wife on a deer hunt unchaperoned.

Similarly Finigan accuses Warren of lavishing money upon his wife.

Mrs. Finigan, on the other hand, alleges cruelty, violent temper and even threats of death. Each makes a bifter denial of the complaints and plans to fight the action to the end.

CHIFFON AND NET.

A blue chiffon gown has ruffles of ecru net, and is trimmed with flowers, made of the net and used to form a low girdle.

Bovril makes you feel splendid

MUST HAVE WARRANT.

DETROIT, Mich, Nov. 14. — (Canadian Press.) — The Federal prohibition "navy" operating in the Detroit river, suffered a reverse yesterday when Commissioner Hurd handed down an opinion that seizure of motor boats suspected of carrying liquor from Canada was illegal, unless the liquor agents first obtain a search warrant. Prohibition heads had contended that to obtain warrants in each case would greatly hamper the work of their department.

Three Points of Superiority

Beauty!

THERE is no *prettier* kitchen ware than SMP Diamond or Pearl Ware. Diamond Ware utensils are light blue and white outside and milk-white inside. Pearl Ware utensils are grey and white inside and out. Beautiful ware!

Cleanliness!

There is no *cleaner,* brighter-looking kitchen ware than SMP Diamond or Pearl Ware, and there is none easier to keep clean. Soap and hot dish water are all you need, because grease, dirt, stain, taint or tarnish can get no grip on SMP enamel. It's so hard and smooth. Wipes sweet and clean like china.

Durability!

There is no more *durable* kitchen ware than SMP Diamond or Pearl Ware. With reasonable care, good glazed steel cooking utensils last for years. Diamond and Pearl utensils are made of open hearth steel—heavily coated with a specially tough, hard, porcelain enamel. There is no better enameled ware made.

SMP Diamond or Pearl WARE

"A Face of Porcelain and a Heart of Steel"

Do you know that a Diamond or Pearl Ware pot that sold for $1.50 last year, can be bought now for 90 cents?

The Sheet Metal Products Co., of Canada Limited

Montreal TORONTO Winnipeg
Edmonton Vancouver Calgary

For Sale by PETERBORO HARDWARE CO.

S. M. P. Ware Sold by Adamson & Dobbin, Simcoe Street

We carry a Full Range of Sheet Metal Product Kitchen Utensils in our Economy Basement.

J. C. TURNBULL CO., Limited

"Always Fresh and Tasty

Sold in Peterborough by H. J. Boyle 168 CHARLOTTE ST.

The Meat That is all Food

MOST meat foods that you buy have a certain percentage of waste—bones and skin, and fat and gristle, all are included in the weight and all must be thrown away.

But—when you buy McGregor's, the Sausage de Luxe, you are getting a meat that is all food—everything eatable, even to the last morsel.

Thousands of people are beginning to realize that McGregor's is the meat of economy and the demand is growing larger day by day.

It is made of prime pig and a choice blend of Oriental spices. It is made under the most sanitary conditions by skilled workmen and only enough is made each day for that day's demand.

McGregor's RJMcGregor Limited OTTAWA CANADA

It is always put up six to the pound in trade-marked, parchment-wrapped packages.

Football and Baseball--Sport News of Interest From All Parts

Umpire Saved Hasty From Biggest Boner of the Season

Throwing the ball away without the permission of the umpire is something new in the way of ivory stuff. In the old days every now and then some coacher would ask a "rookie" pitcher to see the ball.

Occasionally the obliging "rookie" would throw it to the coacher, who would then let the ball go by, while the runners dashed for the plate.

The players to be involved in the latest escapade of that sort were Charley O'Leary, of the Yankee, and Bob Hasty, of the Athletics.

Several years ago, in a game at the Polo Grounds, with runners on second and third, O'Leary, coaching on third, requested Hasty to let him look at the ball.

Umpire Saves Hasty.

The umpire saved Hasty. Feeling that he should pass judgment on the ball, if anything was wrong, the umpire called time just before Hasty obligingly tossed the ball to O'Leary.

Of course O'Leary stepped out of the way and both runners scored. However, the umpire sent them both back, as he had previously called time, suspending play.

Pitcher Hodge, of Chicago, and Second Baseman Ward, of New York, figured in the two freak "bonehead plays" of 1922.

Due to the concrete stands, a ball is usually rendered unfit for play when it hits the rough concrete. If the player discovers the ball is rough he is supposed to throw it to the umpire for his inspection.

Failure to do this thing caused some very unpleasant moments for Hodge and Ward.

Hodge Pulls One.

In a game at Detroit, with Chicago leading by one run, Detroit got runners on first and second. Hodge pitching, made up his mind that the ball was unfit for play and deliberately threw it into the Detroit dugout.

The umpire in charge was forced to score the runner from second and advance the other runner to third. That runner also scored. Chicago managed to win out with a run to spare, so the "bone" on the part of Pitcher Hodge wasn't so costly as it might have been.

On Decoration Day in New York the Yankees were leading the Athletics, 2 to 1, up to the eighth. In that inning, with one down, Johnston singled against the right field wall. The contact with the stand cut the ball badly.

It was thrown to Second Baseman Ward, who, seeing that it was unfit for play, threw it into the New York dugout, which entitled Johnston to go to third. He scored on a sacrifice fly, tying the game.

Punts Eleven Times, Not One is Returned

The recent Michigan-Ohio State gave furnished two features probably never before recorded in a game.

Michigan punted eleven times in this game. Not one of Harry Kipke's kicks could be returned. Two were over the goal line, and nine were out of bounds.

Among these out-of-bound kicks were two that went more than 50 yards. One of them was outside on the 11-yard line and still another on the 14-yard line.

In no other game on record has every ball kicked by one side been kicked so that it was impossible to return it. Kipke's placing of the ball was uncanny.

The other feature was that Michigan, the winning team, did not once use a close formation on defense.

A week before, Michigan, playing against Vanderbilt, had been stopped in her attack whenever the close formation was used by Vanderbilt's nine-man defense line, so after that game, Coach Yost of Michigan threw out every play that called for a close formation.

College Play-off To Be at Montreal

It was officially announced yesterday that the play-off for the college championship between Varsity and Queen's will take place at Montreal, at the Molson Stadium, next Saturday. The vote for Montreal was McGill, Queen's and Royal Military College, while Varsity voted to play either in Kingston or Toronto, at the choice of Queen's. If Queen's had decided to come to Toronto, Varsity agreed to devote sufficient money from the gross gate receipts to enable 1,000 Queen's undergraduates to come to Toronto and see the game for $3, with the clubs sharing fifty-fifty in the gate receipts after this amount had been deducted.

BUSINESS MEN WIN BY NARROW SCORE.

LAKEFIELD, Nov. 14.—The Business Men defeated the All Stars 11 to 10 in the final game of the Soft Ball League schedule last evening. The game was played in the rink and was closely contested from start to finish.

The players were:—

All Stars— Rev. T. L. White, W. Northey, Rev. T. Juli, T. Condon, H. Brown, G. Manning, E. Northey, W. C. Weaver and B. Watley.

Business Men— R. L. Mason, George Cuopla, S. Minnecola, L. Generaux, J. Sabatino, B. Dench, S. Payne, M. Wannamaker and T. Irskine.

Jack McFadden was the plate umpire and Artie Montgomery officiated on the bases. Score by innings:

All Stars .....011 005 021—10
Business Men ..103 402 10x—11

JACK MAYNEORD WON LAMP.

An electric lamp, last week's prize for the highest score in three games at the Water Street Alleys, in five-pin, was won by Jack Mayneord, rolling 270, 220, and 230, a total of 720. Joe Marsden was next with 265, 270, and 168, a total of 703. Dave White was leading up till Saturday night with 695.

Says the Wise Old Owl:

There are men for ever craving
The joy that lies in shaving,
Yet twenty times a day they pass it by.

Other men are getting it—
The men who are Gilletting it—
They've found it and it's theirs until they die.

The New Improved
Gillette Safety Razor

MULLER IS HELD BACK BY COACH.

BERKELEY, Cal., Nov. 14.— Is "Brick" Muller, star end of the University of California, and an All-American selection a few years back, through as a football player?

The failure of Muller to do much this fall has given rise to such a rumor. Coach Andy Smith insists there isn't a word of truth in it.

A year ago Muller injured his knee badly. He still favors it, but according to the coach he will be fit when called upon.

Coach Smith says that he is saving Muller for the game with Stanford on Nov. 25, and the big post-season game with some eastern eleven, which he feels sure California will win the right to play.

Muller pulled a tendon about three weeks ago. This minor injury, plus the desire of Coach Smith to have him in the best of shape for the big games, accounts for the failure of the great end to break into the California lineup.

DE LAVAL TEN-PIN LEAGUE.

Last night the De Laval factory opened their Ten-Pin League at the Water Street Alleys, when the Giants nosed out three straight from the Kats. Murray was the only man to hit over the 500 mark. For the losers Williamson was high with 478. Following are the scores:

Giants—				
Murray	160	172	179	511
Downing	168	141	156	465
Lacheur	96	163	156	415
Ruiter	158	168	120	446
Carter	131	132	138	401
	713	776	649	2238
Kats—				
Pirie	151	164	97	412
Cutmore	87	148	116	352
Lawrence	132	117	112	361
Williamson	198	167	113	478
Hagerman	139	163	170	472
	707	760	608	2075

WESTCLOX FIVE-PIN LEAGUE

Last night, at the Water Street Alleys, in the Westclox Five-Pin League, the Assemblers took two out of three from the Testers. For the Testers Saddler was the high man with 464. For the Assemblers Eames was high man with 450. The following are the scores:

Testers—			
Saddler	137	152	175
Wolfe	123	166	129
Yelland	113	106	125
	373	422	429
Assemblers—			
Ainsley	88	159	124
Eames	183	150	117
Walker	128	124	125
	399	433	366

You Will Soon Be Using Flannelette.

Eventually there will be cold weather—blizzards, icicles and other such things. The north wind will blow and we shall have snow and what will Robinetta do then, poor thing?

She will make herself flannelet pajamas with ruffles around the ankles like a Periot's costume and be entirely and delightfully comfortable.

Flannelet undergarments are even attractive these days—they are made of plain white flannelet trimmed with colored pipings, frogs and bits of smocking.

PRO COACHES ARE BARRED FROM THE AMATEUR BENCHES

Effect of the Amendment to the Constitution of the O.B.A.A.

NEW SCHEDULE.

At the semi-annual meeting of the Ontario Baseball Amateur Association on Saturday it was decided to make some amendments to the constitution, "that professional coaches with amateur baseball clubs would not be permitted to sit on the bench or direct play during the games, and that all affiliated associations and leagues must adopt the provincial body's residence rule, which is January 1st."

The annual meeting in April will have to ratify these amendments to put them into effect. In connection with this W. J. Smith stated that some of the O.H.A. senior clubs were considering the advisability of barring pro. coaches altogether. Mr. Smith was incorrectly reported as saying that the O.H.A. senior clubs had definitely decided to bar senior coaches.

The discussion over the championship schedule was brought to a close with the Hamilton association introducing an amendment which was accepted and will be brought up for a final decision in April. It is as follows.

"That each association or league affiliated with the O.B.A.A., to participate in the play off for the Ontario championship, must declare winners and be prepared to enter finals (where one league only is operated) on the date as enumerated in the schedule herewith:

"Juvenile, second Saturday, August; Junior, second Saturday, August; intermediate, third Saturday, in August; Senior, last Saturday in August.

"Where more than one league is operated additional time be allowed as follows:

"For two leagues, one additional week; for three leagues, two weeks; for four or five leagues, three weeks, and each league or association must positively abide by this rule or forfeit all rights to enter championship play-off."

BRINTONS NOSED OUT BY WOOLLENS

Pitchers' Battle Between McLean and Bishop Proved a Thriller.

The Armouries last evening was thronged with fans to see the Woollens hand out a 4 to 3 defeat to the fast Brinton team in a softball game. The game was tight, and provided excitement all the way.

The Woollens retired in order in the first innings, being struck out by Bishop. The Brintons sent Bob Ross across for a run in the first. Neither scored in the second. But a couple of hits in the third sent Sims and Hopkins across for the Woollens' first counter and Legros made it three for them when he scored in the fourth. The Brintons failed to score in these innings, but in the fifth a two-bagger by Ross sent Shaughnessy and Taylor across, putting the Brintons on even terms. The next three innings were filled with sparkling and errorless sball.

In the seventh Hilliar made a running shoestring catch of a low fly. In the eighth an error put a man on for the Woollens, and they scored him on a hit, making the winning run. McLean retired two of the three batters to face him in the eighth on strikes, and held them from scoring. Neither team scored in the ninth.

"Benny" McLean pitched his usual brand of ball for the Woollens. He covered lots of ground and received good support. Bishop was just as good for the Brintons.

Taylor, who has perhaps the best throw to second of any catcher in the League, caught several stealing.

The teams:

Woollens—Hopkins, c; Hilliar, rf; Clarke, 2b; McLean, p; Legros, 1b; Kennedy, 3b; Stiles, ss; Stuart, ss; Sims, lf.

Brintons—Ross, 1b; Corbett, rf; Bishop, p; Anderson, 2b; C. Shaughnessy, 3b; Rose, ss; Cripps, ss; C. C. Shaughnessy, lf.

Shaughnessy, lf; Taylor, c.

Score by innings:

Woollens..... 002100010—4 6 2
Brintons..... 100020000—3 5 2

KIWANIS SWAMPED IN SOFT BALL GAME.

The first game last evening in the men's softball bill between the Kiwanis and the K. of C. looked like a relay race to the spectators, with the Knights always on the runways. They swamped the Kiwanis by 34 to 1.

Murphy hurled well for the Knights, and the men behind him gave good support. The Caseys wielded the bat like blacksmiths and ran like Marathoners.

The teams:

Kiwanis — Neil, p; Phelan, c; Weber, 1b; Phillips, 2b; Cummer, ss; Craig, 3b; Dick, lf; Oke, rf; Copping, ss. Sub, Grant.

K. of C.—Primeau, ss; Sheehy, 1b; O'Hern, c; Rose, ss; Rutherford, 2b; Grady, lf; Murphy, p; R. Sheehy, 3b; J. Rutherford, rf. Sub, Wolfe.

Score by innings:

Kiwanis ..... 00000001— 1
K. of C. ..... 3(11)035237x—34

ALBERTA PULLS OUT.

CALGARY, Alta., November 14.—Alberta Amateur Hockey Association, at its annual meeting held here on Saturday, decided that owing to the disorganised state existing as a result of the coal strike during the past summer, it would be unable to live up to the residence rule of 1st August, as necessitated by the Canadian Amateur Hockey Association.

Consequently Alberta so far as senior and intermediate hockey is concerned likely will not compete in the inter-provincial championship play-offs during the spring of 1923.

SPLITS AND SPARE

If you hit 'em right they'll fall.—J. Dempsey.

Funny thing three strikes in baseball sounds your death knell, but three strikes in bowling draws loud cheers.—A. Heckman.

Home brew may be quite exciting sometimes but it's not in it with two strikes in succession.—J. Mayneord.

The decayed fruit season may be over but you can still get rotten splits at the Water St. Alley.—W. Oke.

Safety first is a good motto in five pins. That's why I go after that four pin.—J. Marsden.

LAST SOCCER GAME TO BE ON SATURDAY.

The De Laval and C. P. C. Juniors will meet at the Riverside Park on Saturday afternoon; kick off at 2.30. The Yeotes cup will be presented to the winners on the grounds at the conclusion of the game. Louis Yeotes will be present, and will bring His Worship Mayor Taylor to say a few words to the boys.

As this is the last game of the season all roads should lead to Riverside on Saturday.

S. Calladine will referee the game.

Alec. Hay, of baseball renown, is presenting a trophy for Juniors under 18 years to be played for at the commencement of next season.

"The National Smoke"
WILSON'S
BACHELOR
Still the Most for the Money
10c.
ANDREW WILSON & CO.

TRICK PLAY IS BIG SCORER FOR YOST.

Since Fielding Horace Yost has coached at Ann Harbor Michigan teams have scored more than 50 touchdowns from one play, a delayed double pass between the half backs while the fullback plunged into the line to camouflage the trick.

It was this play that gave Michigan her first touchdown against Ohio State, Harry Kipke running 26 yards around the Ohio State right end.

The old point-a-minute football machines of Yost used it and Al Hernstein, one of the great backs of his day, scored seven touchdowns against Beloit in one game, running this play for each touchdown.

The play has been worked, of course, with variations, but the basic principle has never been changed.

Read the Want Ads.

HASTINGS WOMAN FELL DOWN STAIRS

Mrs. H. Lambert Suffers General Shock and Bad Bruises—Hastings News

HASTINGS, Nov. 14.— Mrs. H. Lambert met with a painful accident on Friday, when she somehow missed her footing and fell downstairs, suffering severe bruises as well as a general shock to the system. Her friends are pleased to learn that she is recovering.

Death of Infant.

The death occurred here Saturday morning of Marian Emma, infant daughter of Mr. and Mrs. L. W. Hess, aged two months, one week and one day. The funeral was held on Sunday afternoon to the Trent Valley cemetery, and was well attended. Service was held at the house at 3 o'clock, conducted by Rev. M. L. Hinton, pastor of the Methodist church, who spoke very feelingly and forcibly from the words, "I shall go to him, but he shall not return to me."

News Paragraphs.

S. McColl and Stillman Terrill, of Wooler, were in town on Sunday.

Miss Cordie Hess, of Wooler, spent Sunday with Dr. J. H. and Mrs. Hess, Albert street.

Mr. and Mrs. G. R. Beavis and Gerald and Margaret were in town for the week end, attending the funeral of the late Marian E. Hess.

Mr. and Mrs. Arthur Nelson, of Wooler, spent Sunday with friends in town.

Mr. and Mrs. E. J. Laing of Norwood, were in town on Sunday.

Miss Ellen Beavis has returned to Norwood after a short visit with Hastings friends.

Mr. Sam Trude of Lakefield, spent Sunday in town.

The scarlet fever patients are recovering and it is hoped no more cases may develop.

Kenneth Hess of Wooler, spent Sunday in town.

Mr. and Mrs. Henry Beavis and Mr. and Mrs. Sidney Hunter, of Lakefield, were in town on Sunday.

MERCANTILE FIVE-PIN LEAGUE.

The Mercantile Five-Pin League will hold a meeting on Thursday night. All teams will have to be entered by that time, as the League will start next week.

Automobile Skates, Hockey Boots
Skating Accessories
White Bros. - - - 174 Hunter St. W
Open Evenings.

C·C·M· Automobile SKATES

Ever Play Hockey on Chrome Nickel Steel?

IT is thrilling sport. This Special Chrome Nickel Steel gives C. C. M. Automobile Skates a blade as hard as glass with an edge as keen as the best edge tool.

The Chrome Nickel Steel blade grips the ice so you get full power out of every stroke. It responds instantly to your quickest, most lightning-like moves. You can turn, twist, dodge, stop up and speed ahead again with surprising suddenness.

And these blades are practically unbreakable. Inside their hard exterior is a "core" of tough steel that makes C. C. M. Skates capable of withstanding the severest strains of hockey playing without snapping or bending. This Special Nickel Chrome Steel is more costly, but is speedier, stronger, safer and holds a more lasting edge.

Ask your dealer to show you C. C. M. Model T. Tubes—electrically welded to give greatest strength—the great favorite with professional hockey players.

Or Model D., which is preferred by many expert players. A speedy, handsome, brilliantly-nickelled skate.

Other C. C. M. Models—hockey, pleasure, racing, figure-skating—for men, ladies, boys and girls.

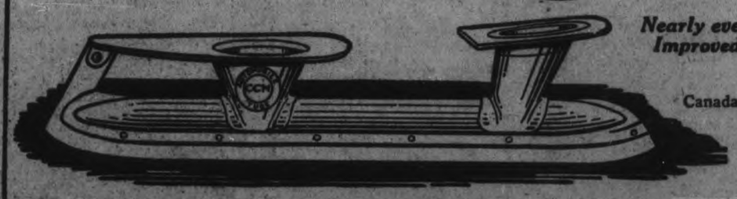

Nearly every skater needs C.C.M. Improved Steel Ankle Supports

Canada Cycle & Motor Co., Limited
WESTON, ONT.
Montreal, Toronto, Winnipeg, Vancouver.

See the New AUTOMOBILE SKATES
At White Bros. - - - 174 Hunter St. W.
Open Evenings
Skate Grinding of the Best Kind

4 THIS SEASON'S NEW PAIR OF SKATES
SIMPSON, COPPING & CO., C.C.M. Agents
460 GEORGE ST. THE BEST SKATE GRINDING IN THE CITY

FOR SALE BY
T. H. Ashby
200 RUBIDGE STREET

You Can't Go Wrong!

"Human Hearts"

RULES IN THE FIELD OF MELODRAMA

It Is Of Absorbing Interest and Moves Along At a Rapid Rate.

A Photoplay Intensely Dramatic With Light Touches At Just The Right Moment To Nip a Tear With a Smile.

The Story of a wonderful, Beautiful Love—of a Wife who was an Outcast—of a Son who suffered for the one Woman. A Picture as Human and big as Life itself.

House Peters

Makes His Characterization a Real Masterpiece and a Personal Triumph

NOW Capitol Entertainment NOW

CAPITOL CORCERT ORCHESTRA
DIRECTION—FLORENCE GLADMAN

Y.M.C.A. 5 PIN LEAGUE

The Teachers were the winners of the big end of their match with the Young Men at the Y.M.C.A. alleys last night. The Teachers in their second game rolled the fine score of 908.

Teachers—				
Richardson	172	240	143	555
Henry	153	147	100	390
Browne	107	221	169	497
Smith	139	173	138	450
Graham	146	127	135	408
	717	908	685	2300
Young Men—				
Batten	151	178	152	481
Henry	144	193	138	475
Bates	169	166	199	534
MacDonald	66	106	138	310
	120	120	120	360
	650	763	747	2160

TO-NIGHT
AT THE CAPITOL.

REGENT THEATRE
HUNTER STREET
Monday, Tuesday, Wednesday
BERT LYTELL in
"ALIAS LADYFINGERS"
This is a Bayard Veiller production. The combination of Lytell and Veiller, the two supreme exponents of crook melodrama is unbeatable. In this production they supply the most tempting sort of dramatic food.
Also Comedies, Fables, and Brit.-Can. News.

FATHER RECONCILED.

WASHINGTON, Nov. 14. — (Special.)— James M. McDougal, son of a Quebec judge, weds Kathleen, daughter of W. F. O'Connor, K.C. The father of the bride rushes to the scene to stop the wedding, but is finally reconciled.

UNIVERSITY DAMAGED

MONTREAL, Nov. 14.—(Canadian Press).—Fire which broke out this morning on to floor of university of Montreal did damage which may total $300,000. Supply of radium recently purchased by government and placed with institution for research work was saved.

Popular for Over 30 Years
A proven remedy for
COLDS COUGHS
ASTHMA CROUP
BRONCHITIS
for persons of all ages
Especially suitable for children.
It is so pleasant to take.

Mintine COUGH REMEDY
Established 1889 For Sale At All Druggists
Mintine Co., Ltd., Toronto.
Sales Agents: Harold F. Ritchie & Co., Ltd. 10-18 McCaul St., Toronto.

PRODUCE MARKETS

CASH GRAIN.

MONTREAL, Nov. 14— (Canadian Press.)—In sympathy with the strength in the Winnipeg market a very firm feeling prevailed in the local market for spot supplies of cash grain, but demand from all sources was somewhat limited and business was quiet. There were no further changes in the flour market. An active business continues in millfeed under an urgent demand. Prices for rolled oats were firmly maintained. Trade in baled hay was quiet. There was no change in the egg market, but the undertone was very firm. Total shipments to date were 5,813 cases less than in the same period of 1921.

Demand for potatoes was somewhat limited.

There was no improvement in the demand from any source for butter. Total shipments to date have been 251,346 packages more than in the same period of 1921.

A firm feeling continues in the cheese market, but the volume of business was small. Total shipments to date for the season have been 246,167 boxes less than in the same period of 1921.

A firm feeling continues in the cheese market, but the volume of business was small. Total shipments to date for the season have been 246,167 boxes less than in the same period of 1921.

CHICAGO WHEAT.

CHICAGO, Nov. 14.—(Canadian Press.)—Covering by shorts late in the session brought about a rally in the wheat market after it had held within relatively narrow limits, but at a slightly higher average under the influence of Winnipeg strength and higher quotations in Liverpool. The close was unchanged to 1 1-4c. higher, with December $1.16 1-4 to $1.16 3-8 and May $1.15 to $1.15 1-8. Corn was 1-8c. lower to 1-4c. higher; oats a shade off to a like advance, and provisions unchanged to seven cents up.

WINNIPEG CATTLE.

WINNIPEG, May 14.—(Canadian Press.) — Receipts 5,630 cattle and calves; 1,045 hogs, and 930 sheep and lambs.

The cattle market opened yesterday morning under fairly heavy offerings with the quality generally plain. Early bidding was decidedly slow. The few good killing cattle and the more desirable kinds of stockers and feeders weer priced mostly in line with Saturdays' close.

The sheep and lamb market maintained a steady tone.

Fair to good lambs sold from 8.50 to 10.00, light weight sheep 6.00 to 6.50, and fair to good quality mutton 4.00 to 5.50.

The hog market advanced 25 cents thick and smooths changing hands at 9.50 and select bacon at 10.45.

EGG MARKETS.

OTTAWA, Nov. 14.— (Canadian Press.)— A new order is reported filled for storage eggs for export at 35 1-2 f.o.b. seaboard. There seems to be a little better feeling as to the Canadian storage situation. Fresh specials and extras continue to advance and the demand exceeds the supply. At Ontario country points shippers are paying to producers 44 to 50 and making sales of straight gathered at 48, candled current receipts 60 f.o.b. cases returnable. Some sales of uncandled storage are reported at 38 f.o.b. cases returnable.

Toronto firm and unchanged.

Montreal firm, specials jobbing 68 to 70, other grades unchanged.

Winnipeg dealers quoting 28 to 32 for straight receipts delivered, fresh extras and specials mixed jobbing 62, storage extras and firsts mixed 40 to 42, seconds 33.

Saskatchewan dealers quoting 30 to 40 for fresh, but receipts are practically nil, storage jobbing 32 to 35, retailing 40 to 45.

Alberta markets firm and higher. Receipts of fresh practically nil. On the farmers' market new laid is selling up to 60.

British Columbia easier, local fresh 58 country points with 60 offered for specials. Special jobbing 65 to 70, extras 63 to 65, local storage firsts 40, seconds 38.

CHICAGO CATTLE.

CHICAGO, Nov. 14.—(Canadian Press.) —. Cattle, receipts 32,000; early trading on beef steers and butcher she stock largely steady, barring good corn-feds; closing weak to 25c. lower on these classes; western grassers and in-between grade beef cows show most decline; long-fed steers very scarce; top 13.10, weight 1,634 pounds; best yearlings 13.10; bulk beef steers 8.25 and 10.00; bulk western grassers 6.00 and 6.75; canners, cutters, stockers and feeders steady; bulls steady to weak; veal calves steady to 25c. lower.

Hogs receipts 46,000; market unevenly firm to 15c. lower; close off most; bulk 160 to 200 pound average 8.35 and 8.40; good and choice 210 to 280 pound butchers 8.45 and 8.55; top 8.55; packing sows 7.35 and 8.20; desirable pigs mostly 8.40; estimated holdover 10,000.

Sheep, receipts 24,000; fat lambs 25c. lower; top 14.40 to packers; some held higher on shipper account; bulk 13.25 and 13.75; feeders steady to strong; one load 63 pound feeding lambs 14.35; bulk around 14.00; short-mouthed 90 pound feeding ewes 9.90; feeding yearlings 14.00, average 60 pound; sheep strong, choice 105 pound ewes 8.00; some 95 pound two-year-old wethers 11.00.

A NEW HIGH RECORD.

FORT WILLIAM, Nov. 14.—(Special.)— Week end navigation sets a new high record. Fourteen vessels clear with nearly four million bushels.

At The Theatres

GRAND—Tuesday, Nov. 14—The sensational drama, "A Woman's Greatest Sin."

CAPITOL—House Peters and a superb cast in thrilling story, "Human Hearts." Also other features and comedy.

ROYAL—A romance of hearts and sweethearts, Shirley Mason in "You Must Love." Also, Fox Comedy, Al St. John in "The City Chap," and other features.

REGENT—Bert Lytell in "Alias Ladyfingers," and balance of high-class programme.

AT THE GRAND.

REMARKABLE PLAY.

"Woman's Greatest Sin" will be seen in a special engagement at the Grand Theatre tonight.

This remarkable play from the pen of Chas. A. deLima, and presented by Arthur G Aisfon, the well-known producer, is a play that will make a new era in the world of the American drama. Mr. deLima has had a vast experience having been translator, and adapter for the late Chas. Frohman.

The story takes a prologue, 3 acts and an Epilogue to unfold its many situations, and it climax comes at the last moment of the epilogue.

A well known authoress so steeped in the subject for which her books are famous, refuses to marry a young man of wealth and position who has loved her for some time. He is in despair at her refusal, and tries to find a means to bring her to his way of thinking. His experiment places the authoress in touch with a side of life of which she knew nothing, and it is through this contract that she learns the greatest lesson of her life.

Mr. deLima has not minced matters in bringing before the public this great subject, and at the same time not forgetting to make his play so entertaining and full of good comedy, and dramatic situations that it will be sure to please the most fastidious audience.

"Woman's Greatest Sin" will live for years, and will cause comment from all who witness the play. Some of the scenes were suggested by Miss Mallette's great story, "A Fly in the Bottle."

Matinee will be given at which the management hope the ladies will be present, as the subject matter will be particularly interesting to them.

"PRINCE CHARMING JR."

"Shows may come, and Shows may go; but Whyte's go on forever."

So it would seem; as this is the eleventh season, that F. Stuart-Whyte, the well known pantomine producer, has made his annual Canadian coast-to-coast tour, each year with continued success.

"Gone but not forgotten" to misquote again, are his "Cinderella," "Alladin", "Robinson Crusoe", "Red Riding Hood," and a host of others equally successful, and yet again this year, from his inexhaustible stocks of ideas "different", he has conceived another brilliant success in the form of a pantomimical fantasy of youth "Prince Charming Jr."

The dark ages of "home-brew" and "recipies" are with us; but here is one that will take a lot of beating:—

"Take the beauty and gilt-edge talent of a Zara Clinton; add the individual humor of that "dry" Scotch comedian Billy Oswald; mix it with grace, youth and beauty of "Whyte-picked" 'feminity; flavour with the melodies of that well known composer of "Buddies", B. C. Hilliam; fashion in the mould of a Stuart-Whyte personal direction; serve in the lavish splendor of a Stuart-Whyte setting; garnish with girls, gowns and gorgeousness, call it "Prince Charming Jr." and you will have a palatable an entertainment as the most epicurian critic could wish."

This appetizing attraction will be the offering at the Grand Opera House for two nights and a Saturday matinee, commencing Friday, November 17.

AT THE REGENT.

"ALIAS LADYFINGERS"
SAFE CRACKER STORY.

"Alias Ladyfingers," a photo-drama dealing with the career of a safe cracker who is decidedly out of the ordinary run of such individuals, is the latest Bert Lytell picture, which will be shown at the Regent Theatre. This swiftly moving story of an accidental criminal is a Bayard Veiller production for Metro, and it reflects that full dramatic quality which won Mr. Veiller such a reputation in the theatrical world by his "The Thirteenth Chair," and "Within the Law."

Mr. Lytell portrays the character of the young man who, educated by a notorious crook as a safe breaker, visits the home where he is being sought as the heir, and in ignorance of his relationship plans to ply his calling, resulting in many tense situations. Supporting Mr. Lytell are Ora Carew, Frank Elliott, Edythe Chapman, DeWitt Jennings and Stanley Goethals.

Listen!

Have you heard about Peps? Peps is a scientific preparation put up in pastille form, which provides an entirely new and effective treatment for coughs, colds, chest and throat troubles.

Peps contain certain medicinal ingredients, which, when placed upon the tongue, immediately turn into vapor, and are breathed down the air passages to the lungs. On their journey, they soothe the inflamed and irritated membranes of the bronchial tubes, the delicate walls of the air passages, and finally enter and carry relief and healing to the lungs.

In a word, while no liquid or solid can get to the lungs and air passages, these Peps fumes get there direct, and at once commence healing.

FREE TRIAL Cut out this article, write across it the name and date of this paper, and mail it (with 1c. stamp to pay return postage) to Peps Co., Toronto. A free trial packet will then be sent you. All druggists and stores sell Peps, 50c. box.

Peps

POWERFUL FILM OPENS AT CAPITOL THEATRE

"Human Hearts" is Really one of the Great Pictures of the Year

"Human Hearts" which opened an engagement of three days at the Capitol Theatre yesterday, is fully entitled to be termed 'One of the really great pictures of the year". It is a story of Mother love, a story of life. "Human Hearts" was written by Hal Reid, father of Wallace Reid, and enjoyed a success as a stage production a score of years back.

"Human Hearts" will catch the hearts in any audience. It is of absorbing interest. House Peters in the role of Tom Logan brings to the part a sympathetic understanding that makes his role a real, masterpiece. His performance in this feature and "The Storm" stamps him as one of the finest actors on the screen to-day.

The story deals with the life of a city siren who weds Tom Logan to obtain the deeds to his father's farm, under which lies rich coal deposits. The granite-hearted father senses her plan and cut Tom out of his will. Later the father sees his daughter-in-law in company of a released convict He tries to stop her from running away and is killed. Tom fears his wife will be sent to prison and takes the guilt upon himself. How it turns out? You would not enjoy the picture if the entire plot was revealed, but you can be sure that you are going to be thrilled by the remarkably strong climax.

At the Royal, for Three Days Commencing Thursday.

Catarrh. Of The Stomach Is Dangerous

"Thousands Have It and Don't Know It," Says Physician. Frequently Mistaken for Indigestion—How To Recognize and Treat.

"Thousands of people suffer more or less constantly from furred, coated tongue, bad breath, sour burning stomach, frequent vomiting, rumbling in stomach, bitter eructations, gas, wind and stomach acidity, and call it indigestion when in reality their trouble is due to gastric catarrh of the stomach," writes a New York physician.

Catarrh of the stomach is dangerous, because the mucous membrane lining of the stomach is thickened and a coating of phlegm covers the surface so that the digestive fluids cannot mix with the food and digest them. This condition soon breeds deadly disease in the fermented, unassimilated food. The blood is polluted and carries the infection throughout the body. Gastric ulcers are apt to form and frequently an ulcer is the first sign of a deadly cancer.

In catarrh of the stomach a good and safe treatment is to take before meals a teaspoonful of pure Bisurated Magnesia in half a glass of hot water as hot as you can comfortably drink it. The hot water washes the mucous from the stomach walls and draws the blood to the stomach, while the Bisurated Magnesia is an excellent solvent for mucus and increases the efficiency of the hot water treatment. Moreover, the Bisurated Magnesia will serve as a powerful but harmless antacid which will neutralize any excess hydrochloric acid that may be in your stomach, and sweeten its load contents. Easy, natural digestion without distress of any kind should soon follow. Bisurated Magnesia is not a laxative, is harmless, pleasant, and easy to take, and can be obtained from any local druggist. Don't confuse Bisurated Magnesia with other forms of magnesia, milks, citrates, etc., but get it in the pure Bisurated form (powder or tablets), especially prepared for this purpose.

RELIEF CONCERT

Programme of Music

We print below a copy of the programme to be given at the concert organized by Mr. Leslie Unitt on behalf of the fire sufferers of Northern Ontario.

The concert takes place on Friday next, November 17th, at 8 p.m. at the Conservatory Hall, and tickets are on sale at the Heintzman Hall at 75 cents each.

Everyone who possibly can should attend the concert, not merely for the sake of the entertainment they will get, but for the greater reason that in so doing they will bring a very much needed help to those poeple who suffered in the recent fire. And these people need your help immediately.

Let all the music lovers of Peterborough take this opportunity of extending a very practical sympathy to their fellow conntrymen in the north. They want your help. Be a helper.

Programme.

1. "Watchman, What of the Night" (Sarjeant)— Maurice Park and Frank Oldfield.
2. (a) "Romance" (Sibelius), (b) "The Golliwog's Cake Walk" (Debussy)—Leslie Unitt.
3. (a) "Heaven and Ocean" (Gioconda) Ponchiello; (b) "Woman is Fickle" (Rigoletto) Verdi—Maurice Park.
4. "Hear Ye, Israel" (Elijah) Mendelssohn—Dorothy Allan Park.
5. "Arm, Arm, Ye Brave" (Judas Maccabaeus) Handel — Frank Oldfield.
6. "Rigoletto" (Paraprase) Verdi-Liszt—Leslie Unitt.
7. "I Feel Thy Angel Spirit" Hoffmann — Dorothy Allan Park and Frank Oldfield.
8. (a) "Pale Moon" Logan; (b) "Her Bright Smile" Wrighton — Maurice Park.
9. (a) "Early One Morning" Old English; (b) "The Little Red Lark" Old Irish; (c) "Didn't it Rain" (negro Spiritual) Burleigh — Dorothy Allan Park.
10. (a) "Even Bravest Heart" (Faust) Gounod; (b) "Drake Goes West" Sanderson—Frank Oldfield. God Save the King.

QUAKER OATS 10 PIN LEAGUE

AQUITANIAS:			
Turner	155	120	275
Throop	109	126	235
Morphet	129	200	329
Brooks	167	174	341
	560	620	1180
U—4'S:			
Pitchford	131	124	255
Thackeray	175	133	308
Jones	176	122	298
Cunningham	151	162	313
	633	541	1174

The U-R's and Aquitanias of the Quaker League took a game each at the Water street alleys last night. For the Aquitanias Brooks led with a total of 341, while Cunningham headed the U-4's with a total of 313.

P.A.A.A. HAS HANDED OVER THE MAYOR'S CUP.

The P. A. A. A. has handed over Mayor Taylor's Cup to the Men's Soft Ball League as a trophy. The club winning it three years in succession keeps it. "Chris" Graham is offering a beautiful shield to the winner of club section of this league.

Building Bone

is equally as important as building flesh. Foods that assist Nature, fix lime in the bones and teeth are essential.

Scott's Emulsion

of pure vitamine-bearing cod-liver oil contains, in abundance, elements that energize the body and *assist in the formation of strong bones and sound teeth*

Scott & Bowne, Toronto, Ont. 22-26

ZARA CLINTON

in her dashing North West Mounted Police Number "Reginald from Regina!" in F. Stuart-Whyte's latest Musical Success "Prince Charming Jr", which will be the attraction at the Grand Opera for Two Nights and a Saturday Matinee, commencing Friday, Nov. 17.

GRAND *To-Night*

The sensational Drama
WOMANS GREATEST SIN
MOTHERS bring your grown-up daughters

PRICES 25c TO $1.00

Grand FRIDAY, SATURDAY Sat. Matinee **Nov. 17-18**

PRINCE CHARMING JR.

"Saying it with Girls and Gorgeousness"

F. STUART-WHYTE'S Sensational Musical Success

THE TAIL OF THE TERRITORY

WITH
"ZARA CLINTON"
AND STRONG CAST OF OLD FAVORITES

EVGS. 25c TO $1.50	SECURE YOUR SEATS Popular Prices Prevail	SAT. MAT 25c TO $1.00

CHILD'S ARM BROKEN IN FALL FROM A CART.

Little Marjon Smith, the four-year old daughter of Mr. and Mrs. Wm. H. Smith, 207 Boswell avenue, when playing with a small companion yesterday afternoon, ran off the curb in her little waggon and fractured her right arm. The break, which is not serious, was attended to by Dr. J. H. Eastwood and the little girl is resting at her home today.

NINETEEN PERSONS INJURED

DETROIT, Nov. 14.—(Canadian Press).—Nineteen persons were injured two probably fatally when street car was struck late last night by string of Pere Marquette freight cars being backed across West Jefferson avenue.

SCOUTED REPORT

CALGARY, Nov. 14.—(Canadian Press.)—On returning yesterday from Progressive Party caucus Captain J. Shaw scouted report that he had "bolted" from party. It was absurd he said.

ROYAL

Last week the Royal smashed all previous records—which goes to show the Royal has the pictures and orchestra that please the people. Watch this week's fine program.

A Romance of Hearts and Sweethearts
William Fox presents
SHIRLEY MASON
in
YOUTH MUST HAVE LOVE

Romance-Intrigue-Adventure
Story by DOROTHY YOST
Directed by JOSEPH FRANZ

5 Reels

W. Fox Comedy, Al. St. John in "The City Chap," 2 Reels.

Mutt & Jeff in "The Cashier," 2 Reels

Fox News, One Reel.

LAKE LOUISE, 1 Reel.

SIMPLY SHOCKING, 1 Reel Comedy.

COME CLEAN, 2 Reel Western Drama.

AFTERNOON, 10c and 15c — : — EVENING, 15c and 20c
(War Tax included)

STOP — LOOK — LISTEN
THE IRON ?

Come to Fair's First

Robt. Fair & Co. Ltd.

WEDNESDAY BARGAINS

CLEARING OUT SEVERAL SHADES OF SILK VELVET

Costume Velvet That Was up to $12.00, Sale Price, Yard $5.00

Imported Costume Velvet, but just a few shades left, and out they go at the above price—rose, navy, taupe and sand. 36-inch.

$3.50 BARONET SATIN FOR $2.25 YARD

Another clearing line on account of only three shades left—navy, henna and Copen. 36-inch.

$1.25 ALL WOOL 50 INCH SERGE 95c YARD

A one-day special. Standard quality and a perfect weave. Shades are navy, black, Copen., turquoise, brown and wine.

Vests, Drawers, Velvet, Yarn

85c Ladies' Vests and Drawers, grey or white, long sleeves, buttoned front. Sale price 65c

Children's Sleepers, heavy fleece lined, cream or white, for ages 1 to 9, at ..... $1.00 to $1.50

$1.10 Ladies' Cashmere Hose, in brown, black and grey. Sizes 8½ to 10. Wednesday Sale price, pair 85c

Children's All-Wool Fine Rib Hose, in cream, black and brown, 4½ to 8½, pair ..... 50c to 85c

50c Serpentine Crepe, in 5 shades of plain and figured, 30-inch, yard 25c

$2.00 Fine Grey Cord Costume Velvet, 27-inch, yard ... $1.50

$4.50 Costume Velvet, navy and brown, 36-inch, yard, $3.50

$5.00 Black Costume Velvet, 36-inch, yard $4.00

$1.50 Scotch Fingering Yarn, in black, greys, scarlet and white, 4-ply, per lb. $1.25

THREE HOURS SELLING, 9 to 12 O'CLOCK

(No Phone Orders, Please)

HEAVY GREY ALL-LINEN ROLLER TOWELLING, with white border. Will give great wear, 17-inch. Three-Hour Sale at, yard **15c**

22c CREAM FLANNELETTE, extra heavy quality, not cheap Sale goods, but our regular stock Flannelette, 27-inch. for, yard **15c**

25c Plain or Stripe Dark Flannelette, 27-inch, yard 20c

$3.50 Standard Quality 12/4 White Ibex Blankets, pink or blue borders, pair $2.95

45c Stripe Pyjama English Flannelette, 32-inch, yard 35c

$1.25 White Flannelette Sheeting, 72-inch, yard 98c

85c Dark Military Flannel, 28-inch, yard 70c

55c Dark Blue-Grey Flannel, 27-inch, yard 40c

75c Bleached Sheeting, 72-inch, yard 59c

45c Yard-Wide Floral Silkoline, for covering comforters and for curtains, yard 35c

Ready-to-Wear Specials

WINTER COATS AT $25.00 TO $35

Specially priced for tomorrow. Material, All-Wool Velour, in reindeer, sand and midnight blue.

BURBERRY COATS, IN HEATHER MIXTURES AND CHINCHILLA CLOTH. NEW ARRIVALS, WHICH MEANS THE VERY LATEST MODELS. PRICED AT, EACH ..... $20.00 TO $35.00

HERE'S ANOTHER COAT BARGAIN IN VELOUR COATS, IN NAVY, BROWN AND COPEN. CLEARING AT, EACH $9.50

A FEW $10.00 ALL-WOOL JERSEY CLOTH SKIRTS TO CLEAR AT, EACH $4.00

SEVERAL $7.00 CREPE KIMONAS FOR, EACH $3.50

LONG SLEEVE FLANNELETTE GOWNS, DOUBLE YOKE, AT, EACH $1.95

Housefurnishing Prices

CANVAS BACK LINOLEUM RUGS

These Rugs are known to give long service. Are made with a canvas back and cork centre. Special prices for tomorrow.

3 x 3 yards. Regular $15.00. Sale price $11.25

3 x 3½ yards. Regular $18.50. Sale price $14.25

60c Marquisette, hemstitched, with lace edge, suitable for any window, 36-inch, yard 35c

60c Madras Muslin, floral and conventional patterns, 36-inch. Sale price, yard 37c

$1.25 Window Shades, white, cream and green, of best opaque shade cloth, each 85c

$1.10 HEAVY LINOLEUM 83c SQ. YD.

2, 3 and 4 yards wide. A well seasoned cloth, guaranteed to give hard wear. Patterns to suit everyone. A one-day price.

Prompt Electrical Service

189 Hunter St. *Phone 613*

Old and new houses wired without damage to decorations. We do electrical work of every description.

GUARANTEED WORK at REASONABLE PRICES

C. H. PERRY

Ed-11

Renew Your Subscription. Read the Want Ads.

CITY AND GENERAL

DR. T. P. McCULLOUGH

Eye, Ear, Nose and Throat specialist 166 Brock St. 'Phone 36W. dtf

FOR THE BEST BOWLING.

Drop in at Jake Solomon's Water Street Bowling Alleys. d-t-f

C.W.L. MEETING.

There will be a general meeting of the Catholic Women's League at St. Alphonsus' Lyceum this evening at 8 o'clock.

NOTICE

Euchre party in the basement of Sacred Heart Church. Three good prizes. First Five Dollar Gold prizes 2d 115 6580

TAXI LIVERY

Excellent equipment. Just added new seven passenger McLaughlin, now running—2 seven passenger cars. For good service telephone Herb. Stinson's Taxi Livery. 'Phone 480. dtf

BAZAAR.

St. James' Ladies' Aid will hold their Bazaar on Tuesday and Wednesday, Nov. 21st and 22nd, in the rooms over the Farmers' Co-operative Store, Simcoe Street. 1d-114-6582

BRITISH COLUMBIA SHINGLES

All Best Grades—Also Eastlake Steel Shingles, Corrugated Iron and Ready Roofing.—Fred H. Rowan, 607 Weller Street. 'Phone 851.

WHITEHOUSE & SON, Pianos,

Expert Piano Tuners and Repairers. All work done as in the factory. Give us a call, or send us an order. 118 Hunter street, Peterboro, Ont. Phone 981W. tts-116 5680

SORE BURNING FEET.

British Army Foot Powder takes out the aches and pains from sore, burning, calloused and tender feet. Just dust it in the shoes and stockings. Sifter cans 25c. At Bond's Drug Store, corner George and Hunter Streets.

A BIG RETURN.

The Board of Managment of the Young Womens' Christian Association is very much pleased over the result of their three day bazaar, which netted them the handsome sum of $925 (nine hundred and twenty-five dollars.)

ST. ALPHONSUS' LYCEUM.

There was a good attendance, both for cards and dancing, at St. Alphonsus' Lyceum "At Home" last evening. Prizes for cards were won by Miss Agnes Burns for the ladies playing and by Rev. P. Costello for the gentlemen.

BAZAAR.

The Ladies' Auxiliary are holding a bazaar and a sale of homemade cooking in the Great War Veterans' Rooms on Murray street, on Friday and Saturday. Mny useful and fancy articles. Also afternoon tea served. Admission free. 1d114 6599

LECTURE THIS EVENING

In the Public Library Dr. Meyer's subject:—Sources used by the compilers of the Historical Books of the Old Testament, including the Pentateuch Joshua, Judges, Samuel and Kings. 1d 114 6581

SOCIAL NIGHT.

Members of the I.O.O.F. are hereby reminded of the "Triple Link Club" 'social night, on Wednesday, 15th inst. Euchre, music and refreshments. 2d-115-6597.

SAWS FILED AND SET CLIPPER PLATES GROUND.

Scissors, knives and razors sharpened. Razors honed, ready for shaving. Surgical instruments ground. Umbrellas repaired and recovered. Wm. Taylor & Son, the Sheffield Cutlers, 216 Hunter street west. t. t. s.

SAVE THE PIECES, WE WELD THEM WITH OXY ACETYLENE.

We weld anything in any metal; every job absolutely guaranteed. Bring us your broken pieces and let us save you money. WHITE BROS., Bicycles and Sporting Goods, 174 Hunter W. 'Phone 897. 3d-14-16-18.

TYPEWRITERS TO THE FRONT

We have in transit some very fine NEW and REBUILT Oliver typewriters. Wait for our NEW PORTABLE Machine. Our NEW SUPPLY of carbon paper and ribbons is real genuine quality. Get some.

Nelson's Typewriter Co., 332 1-2 George street

CORINTHIAN LODGE, A. F. & A. M.

An Emergent Meeting of Corinthian Lodge will be held in the Lodge Room, on Thursday, 16th November, at 1.15 p.m., for the purpose of attending the Funeral of our late Brother, William J. Johnston. Services will be held at the Home of the Deceased at 2 p.m. Sister Lodges please accept this invitation.

R. B. Grobb, W.M. R. F. Downey, Secy.

"A Beautiful Gift"

The Wrist Watch is one of the most useful gifts and will be appreciated by anyone.

We are showing the new styles for Xmas in white, green and yellow gold.

You can select now any Watch you would like and we will put it aside for you.

Prices this year are very reasonable, $15.00 to $50.00.

Warne Bros.

349 George St. *Diamond Hall*

The Worm Turns

(By Arthur L. Clarke, Editor The San Francisco Chronicle.)

It's time for the newspaper worm to turn. Every so often some self-righteous individual with an ingrowing disposition rears back on his hind legs and emits a doleful howl anent the unreliability of the press.

Inadvertent publication of any news story not strictly conforming to the facts invariably is the signal for a sweeping condemnation often by those who know better.

In virtually every big city of the country men and women of more or less standing in the community are prone to assume a smug air of wisdom and to assert with conviction: "You can't believe a word that you read read in the newspapers."

It has come to be quite the common thing with these volunteer critics not only to disparage the press, in so far as concerns the authenticity of its news, but likewise to impugn the motives of newspaper managements.

The most charitable thing they find to say concerning the character of newspaper writers in general is: "Oh, well, you can't blame the reporters so much; they have to write what they are told by the men in charge."

If statements of this kind came from ignorant people and reflected only the attitude of the uninformed it would be folly to take cognizance of them. Unfortunately this is not the case.

Bankers, lawyers, brokers, merchants, railway officials, society women, ministers of the gospel, steamship officials and others who pride themselves on their probity and personal integrity, too frequently do not hesitate to lie incontinently to the newspapers.

Rumor reaches a newspaper office to the effect that a bank merger is to be consummated. A reporter is sent to ascertain the facts. Does the bank president admit the truth of the rumor but ask that for business reasons, the matter be not made public for a few days? He does not. He tells the reporter there is no truth in the rumor. A few days later the deal goes through and—the newspaper knows the bank president lied.

A public official grants an interview in which he makes certain statements. The next day political or other pressure is brought to bear. Does he come out in the open and admit his mistake or his change of heart? He does not. He promptly repudiates the interview of the day before and—the reporter knows he lied.

A society matron's daughter becomes engaged to a prominent man, but the family is not ready to make the announcement. Does the society matron tell the truth and ask that the matter be kept quiet for a few days? She does not. She pretends surprise and denied there is any foundation for the rumor. The following week the announcement is made and—the society woman knows the woman lied.

So it goes on down the line. People who would not think of deceiving business associates, people who would scorn to resort to untruth or subterfuge in ordinary affairs, men and women whose word literally is as good as their bond in financial matters—these are the people for the most part, who have no compunctions of conscience about deliberately lying to a newspaper representative.

The remarkable feature of the situation is that the very persons who so carelessly handle the truth when talking to a newspaper representative are the first to raise a howl over the unreliability and inaccuracy of the press.

Every newspaper reporter in the country knows his job is not worth two cents if he is detected intentionally misrepresenting facts or misquoting what has been told to him. His job is to tell the truth of what he sees and hears and in ninety-nine cases out of every hundred he can be depended upon to get things straight and to write exactly what has been told to him.

CRASHED CAR INTO HORSE AND BUGGY

Henry Scriver of Hastings is Arrested on Three Charges.

This morning in the local police court, Henry Scriver, of Hastings, was charged before Magistrate O. A. Langley with having liquor or home-brew in unlawful possession, reckless driving, and being intoxicated. The charge was laid by Provincial Constable Geo. Cookman and License Inspector Joseph Stewart, who arrested Scriver last night in Hastings.

Crown Attorney Hatton and Mr. Joseph Wearing together conducted the prosecution.

When accused of having liquor or homebrew in his possession in a car on the road between Havelock and Norwood, Scriver pleaded not guilty. To the charge of driving a car while intoxicated, he also pleaded not guilty and also to the charge of reckless driving on the same road.

Scriver, it is stated, was speeding on the road between Havelock and Norwood, while intoxicated, and crashed into a horse and buggy, throwing the occupants out and smashed both buggy and car. He then proceeded to Hastings, where he was arrested by Geo. Cookman and Jos. Stewart.

The case was remanded until next Tuesday morning, November 21, at 11 o'clock in the County Court rooms, so as to get the witnesses together.

When accused requested bail, Magistrate Langley pronounced a bail of $2,000, to be paid by prisoner, or two securities of $1,000 each.

LOCAL DOCTORS CLEARED.

It has been suggested that the Examiner might publish the fact that the $200 penalty imposed on Saturday by Magistrate Langley for selling drugs did not reflect on any of the local medical men.

BAZAAR.

Knox Church Ladies' Aid will hold their Bazaar on Wednesday and Thursday, Nov. 15th and 16th, in the rooms over the Farmers' Co-operative Store, Simcoe Street. Afternoon lunch. Supper served from 5 to 7. Price 25c. Doors open at 9.30. 1d-114-6591

Social Calendar

Mrs. F. A. Hodgson went to Toronto, yesterday on a business trip.

Miss Ida G. Sanderson, former organist of Murray street Baptist church, has been appointed organist at St. Andrew's Presbyterian church Lindsay. Miss Sanderson's new duties will entail her absence from the city only from Friday to Monday of each week.

Mr. Walter Phelan of Pittsburg, is visiting his nephew, Alderman Nagle Phelan, Rubidge street.

Mr. Wm. Heaslip of New York, is home on a holiday.

Dr. and Mrs. G. N. Earle and children, of Omemee, spent Sunday with Mr. and Mrs. J. P. Cunningham, 517 Stewart Street.

The many friends of Rev. M. E. Wilson, Cambray, will be pleased to know that he is progressing nicely after an operation on his nose at the Nicholls Hospital.

A.Y.P.A. MEETING.

Fifty members turned out for the regular meeting of All Saints' A.Y.P.A. last evening, which was one of the largest held this year. Ralph Turner, the delegate from this branch to the Dominion conference at St. Catharines, presented a very interesting and well written report of the doings of the conference.

It was voted to increase the annual dues to the Dominion Council to 10 cents per member in accordance with the recommendations advanced by the treasurer at the conference.

After the business session a "Cambridge Debate" was held, in which the team headed by H. A. Sisson was declared the winner.

STEAMSHIP REPORTED DANGER ON ATLANTIC.

NEW YORK, November 14. — Canadian Press. — A radio message received here to-day said that the steamship Montegrap, bound from Montreal to Venice, was in distress on the Atlantic, northeast of Cape Race. A later message picked up at the Charlestown navy yard, Boston, said the seamer Pittsburg was standing by.

MOTHER!

Clean Child's Bowels with "California Fig Syrup"

Even a cross, feverish, bilious, or constipated child loves the "fruity" taste of "California Fig Syrup." A teaspoonful never fails to cleanse the liver and bowels. In a few hours you can see for yourself how thoroughly it works all the sour bile, and undigested food out of the bowels and you have a well, playful child again.

Millions of mothers keep "California Fig Syrup" handy. They know a teaspoonful to-day saves a sick child to-morrow. Ask your druggist for genuine "California Fig Syrup" which has directions for babies and children of all ages printed on bottle Mother! You must say "California" or you may get an imitation fig syrup

IN MEMORIAM.

MARSH.—In loving memory of James Webster Marsh, who was killed in action at Passchendaele Ridge, Nov. 15, 1917.

Inserted by Bertha Whitfield Marsh.

NORTHERN ONTARIO FIRE SUFFERERS'

Relief Concert, Friday, Nov. 17th

at 8.00 P.M. at the CONSERVATORY HALL

DOROTHY ALLAN PARK
(SOPRANO)

MAURICE PARK
(TENOR)

LESLIE UNITT
(PIANIST)

FRANK OLDFIELD
(BARITONE)

Tickets, 75 Cents Each, on Sale at Heintzman Hall

SKATING TONIGHT BROCK ST. RINK

Band in Attendance--Fine Musical Program--Floor in Best Shape of Season

Skating at Brock Street Rink is held on Tuesday and Saturday evenings, with the band in attendance, with full musical programmes, and on Saturday afternoons without the band. The floor is in the very best condition, and good crowds are skating on these nights. Skating to-night.

Finest Body Hardwood Is Now Being Offered For Sale In The City.

The finest body hardwood offered in Peterboro for many years is now being shipped to the city. To those who are familiar with the work of cutting wood they will know what it means when we say that all of this wood is large enough to warrant the use of a machine driven drag saw to cut it. It is all maple and beech. Ready for immediate delivery, at $14 a cord, cut in stove length. Telephone your orders to 1195W or call 326 Water street. 1d

SWEEP ASIDE STATE RELIGION IN ITALY.

TORONTO, November 14.—Canadian Press. — That more copies of the Bible were sold in Italy than of any other book published in Italian, that evangelists could now travel through the country unmolested; and that he was ready to hear at any moment of the second article in the constitution, providing for state religion, had been swept away, and that Italy had now a splendid system of education, were among notable points made by Right Rev. W. Burt, Bishop of New York Methodist Episcopal Church, at the opening of the Canadian Evangelistic conference here yesterday.

GRAMAPHONES REPAIRED.

We repair phonographs, gramaphones, and all makes of talking machines. Millard's Bicycle Shop, 225 Hunter Street. 'Phone 234J. 3d-116

CHILE AGAIN VISITED BY EARTHQUAKE SHOCKS.

Reported That Town of Carrizal Has Disappeared Entirely — Inhabitants Number 200.

SANTIAGO, Chile, Nov. 14.—(Canadian Press.)—Chile was again visited by earthquake shocks late last night. Severe tremours were felt at La Serena, capital of the Province of Coquimbo, at eleven o'clock, and half an hour earlier the seaport constituting the capital of the Province of Maule, was shaken, according to advices received here by the National Telegraph.

The town of Carrizal, consisting mostly of underground dwellings and copper mines, is reported to have disappeared, but no mention of the loss of lives is made. The inhabitants number about two hundred and there are 370 other persons living at port of Carrizal.

BUSINESS MEN'S CLASS ELECT THEIR OFFICERS.

Business of the Class Discussed at a Supper Held Last Night.

Thirty-two members of the business class of the Y.M.C.A. attended the annual re-organization supper and gathering that was held last evening in the "Y." Business of the class was discussed and the new members were introduced. The following officers were elected: W. R. Thompson, president, H. E. Raynor, vice-president, D. Loucks, secretary.

LATE WANT ADS.

FOR RENT — 7 ROOM APARTment corner of McDonnel and Water streets; heated, isolated; solid brick; shaded lawns; balconies and garage. Apply N. C. Hatton, 397 1-2 George Street. 6d119 6600

TO RENT—1 DOUBLE PARLOR bedroom, with or without board; use of the phone. Apply 386 Stewart street. 3d116 6391

Car Owners

Give your battery a real home this winter, PHONE 1262 FISHER'S BATTERY SERVICE. We will get it. 186 Charlotte St., Peterborough. Prestolite Sole Distributor, 26d 137

RAISINS 16c lb.

The New Raisins have arrived—Seeded and Seedless in bulk—at this exceptionally low price

Wagstaffe's Orange and Lemon Peel, lb. 40c

Wagstaffe's Citron Peel, lb., 70c

Pure Black Pepper, lb. 23c

Shredded Cocoanut, lb. 19c

Pure Cocoa, lb. 10c

Todhunter's Finest Cocoa, in bulk, lb. 18c

2 lbs. Pure Lard 35c

3-lb. pail Domestic Shortening, ... 50c

Brok... Walnuts, lb. 47c

3 lbs. Carolina Rice 25c

Lanka Tea, lb. 53c

Tanlac, bottle 75c

2 pkgs. Macaroni 25c

Potatoes, peck 15c

4 Crown Muscatel Raisins, per lb. 20c

10 lbs. White Sugar 77c
(One lot to a customer. Sugar has advanced over $8.00 cwt., and we were fortunate in having a quantity ahead at the old price.)

6 lbs. Rolled Oats 25c

"YORK" BRAND CHOICE QUALITY CANNED GOODS

We have just received 200 cases of these high quality canned goods, and we can offer—

Early June Peas, doz. $1.90

Choice Tomatoes, doz. $1.65

Choice Corn, doz. $1.45

(Every tin guaranteed.)

Bacon, lb. 39c

By the piece, lb. 35c

New Dates ..... 2 lbs. 25c

Lakefield Branch: Next Sterling Bank.

Boyle's CASH & CARRY GROCERY. 168 Charlotte St. 60 Hunter St. E.

THE DELICIOUS AROMA

of our Coffee serves as a true indication of its goodness.

Its Flavour and Body are unsurpassed, because of the scientific manner in which the beans are blended and roasted.

Our Coffee you should serve on your table daily.

PHONE 929 162 CHARLOTTE STREET

J. JOHN TEA MERCHANT

PETERBOROUGH ONTARIO

Our Glasses Are Charmingly Becoming

Don't alarm yourself by thinking that the wearing of glasses will age your appearance.

Our superior optical service assures your being fitted with glasses that are perfectly adapted to your features, as well as helpful to your vision.

Let Us Demonstrate This to Your Satisfaction.

Fowler's Optical Parlors
373 George Street
Peterborough

BLUNDERS

WHY IS THIS WRONG?

The answer will be found among today's want ads.
(What "Blunder" do you suggest?)

The Gift of Gifts is a Photograph

Arrange for a sitting TO-DAY and solve your Gift Problem This CHRISTMAS

Troy STUDIO

140½ HUNTER ST.

"The Photographer in your Town"

Dr. Goodwin

Chiropractor

Palmer Graduate

106-108 Barrie Building

Lady Attendant Phone

Hours: 10-12 a.m., 2- and 7- 9 p.m.

Office closed Tues. and Thurs. Evenings

It's confidence that does it.

Unfermented

Wines & Grape Juices

O-Port-O Large Bottle 85c

Ginger Wine 45c

Port 40c

Black Cherry 45c

Marsh Grape Juice, the finest and most perfect made, medium Bottle 35c

Large Bottle 65c

Marsh's White Grape, medium Bottle 40c

Raspberry Vinegar, bottle 35c

Niagara Grape Juice, medium bottle 30c

Large Bottle 60c

PORTER S. WHITE CO.

'PHONE 208 334 GEORGE

12 PAGES

The Evening Examiner

PROBABILITIES
Fresh to strong westerly winds ..partly fair, becoming cooler Showers in a few localities. Thursday, westerly winds fair and cooler.

VOL. LI., No. 114 PETERBOROUGH, WEDNESDAY, NOVEMBER 15, 1922 PRICE THREE CENTS

Gibson's Annual 20% Discount Sale, commencing Thursday Nov. 16th

Watches — Clocks — Jewellery — Silverware — etc. Cut-Glass — China — Bric-a-Brac — Toilet Articles

THE SITUATION IN EUROPE NOW VERY NEAR FINAL CRASH

Food Riots and Slaying in Many Parts of Germany and People Giving an Ear to Both Monarchal and Bolshevist Whisperings.

WIRTH HAS RESIGNED

BERLIN, Nov. 15.—(Special). — German leaders to-days sought a combination of political groups sufficinetly stable to produce a premier. The Wirth Government resigned last night after nineteen stormy months of office.

Refusal of the United Socialists to join a coalition which included the German People's Party, which is backed by Hugo Stinnes and other Conservative elements, was the immediate cause of Wirth's downfall. Without the Socialists he had not a sufficient majority to carry on in the face of adverse financial conditions and the reparations tangle.

Radical Left Wing

The radical left wing of former independent socialists, which has been after the Chancellor's political scalp for more than a year, finally succeeded in pulling him down by persuading the United Social Democrat party to reject coalition with the Stinnes group.

Reorganization of the Wirth Government has been going on for over a period of several months, during which time the Chancellor has been hard pressed by external difficulties involved in the reparations disagreements. Time after time Wirth has succeeded in holding together disputants within Germany's inner political ring by sheer force of his own personality. Defection of the socialists is not considered a reflection upon the chancellor personally.

Wirth resigned in October, 1921, after having been in office a little over five months. At that time the cabinet was reorganized with Wirth again at its head.

Killed in Food Riots

Eight persons were killed and many seriously injured in food riots which broke out in various parts of the country yesterday.

In Cologne, where four were killed the police were called upon to break up an alleged communist demonstration in the market place. Besides the four dead, four were injured.

During the raid the police seized hundreds of pamphlets calling for a general strike.

British troops have been called upon to assist the police. It is estimated that there are 50,000 unemployed in Cologne.

Four persons were killed and many wounded in riots in Dusseldorf.

May Try Bolshevism

WASHINGTON, Nov. 15.—Germany, as the result of downfall of the Wirth Cabinet, is now tempted to try Bolshevism or a return o a monarchial torm of government, is the belief of diplomatic and official circles here.

The German crisis greatly increases the fears of statesmen regarding the general European situation, now believed by some to be nearing the "final crash".

The American Government, it can be stated, is following most closely the events in Europe, and especially in Germany. What, if anything, can be done by the United States to save the situation abroad, is now one of the biggest questions before this government.

VICTIM OF POLICY

BERLIN, Nov. 15.—(Canadian Press.) —Friends of Chancellor

(Continued on page 11).

YOUR EYES WILL TELL YOU!

If your eyes are laboring under an undue strain you must be conscious of something wrong. With normal sight you are never aware of "trying to see" the eyes performing their function without effort. Have us examine your eyes. W. H. Lacey, Optometrist, 410 George street. 'Phone 1160.

GIRLS WANTED. APPLY ELIZABETH BEST CONFECTION, RINK STREET.
3d-115-6567.

CHRISTMAS GREETING CARDS
THE FINEST STOCK OF CHRISTMAS CARD PROCURABLE DOZENS OF DESIGNS—CARDS IN STOCK — MAKE SELECTION EARLY PRICES DOWN. SEE SAMPLES AT THE EXAMINER OFFICE. dtf.

May Start Young's Point Dam Soon

Tenders Are In, Mr. Gordon Advised by Department

Mr. Gordon telegraphed yesterday to the Deputy Minister of Railways and Canals to learn whether the Young's Point Dam contract had been awarded, and received the answer that the matter is now before the Government, and all tenders are in. Early work this fall and during the winter has been urged by Mr. Gordon so that it would anticipate any unemployment that might take place this winter, and relieve it to some extent.

The telegram in reply was as follows:—"Your wire re Young's Point dam matter now before Council as soon as order in Council received, will advise you." — G. A. Bell.

BRITAIN GOES TO THE POLLS

No 11th Hour Development Lessened Uncertainty of the Result.

LONDON, November 15. Canadian Press. — The electorate of Britain swarmed to the polls by millions today in England, Scotland, Wales and Ulster, to elect the fourth parliament of the reign of King George V.

No eleventh hour development has lessened the uncertainty of the result. The few prophets who venture forecasts tie strings to their predictions.

Bonar Law made it clear yesterday at Glasgow that he would be dissatisfied with anything less than an independent unionist majority. Experienced observers express strong confidence in such a result. However gamblers betting on the result in the London insurance market yesterday had to pay a rate which indicated that a majority of Conservatives and independent unionists over all other parties was regarded as almost certain, but the odds were 7 to 3 against the expectation that the Conservatives would get a majority of 80 or more.

The morning papers to-day earnestly appeal to the electors to exercise their franchises and to take nothing for granted.

APPEAL FOR RELEASE MISS MARY McSWINEY.

Woman Has Been On a Hunger Strike in Mount Joy Prison.

DUBLIN, Nov. 15. — (Canadian Press.)—In an appeal for release of Miss Mary MacSwiney, hunger striking in Mount Joy Prison, women political prisoners in institution declared to-day that she was growing weaker and they feared that she would soon die, it was stated by officials, however, that Miss MacSwiney's condition on eleventh day of her strike was still unchanged.

ITALIAN STEAMER WAS ABANDONED ON ATLANTIC

HALIFAX, Nov. 15.—(Canadian Press). — Italian steamer Monte Grappa which has been in trouble in mid-Atlantic one thousand miles from Halifax with steamer Pittsburg standing by was abandoned yesterday according to wireless message from Cape Race received here, it is presumed crew of Italian vessel is aboard Pittsburg.

CIRCULATE PETITION TO SAVE FRANK BIANCHI.

WINDSOR, November 15 (Canadian Press). — Frank W. Wilson, counsel for Frank Bianchi, the Italian sentenced to hang on 25th January for the murder of William Fraser on 1st October, has put in circulation a petition praying for executive clemency.

Many names of Sandwich residents have already been affixed.

The first appearance of the negro in the English colonies in America was in 1619 when a cargo of slaves was landed at Jamestown.

FINE SKATING PROGRAM
Brock St. Rink To-Night
Skating Again Saturday Night.
FLOOR BEST OF THE SEASON

DISCOVERY TO REMOVE CAUSE DREAD MALADY

Cure for Diabetes Announced at Meeting of Rochester Medical Association and Approved.

REMOVE PANCREAS

ROCHESTER, N.Y., Nov. 15. — (Special,)—A discovery that is believed to pave the way to a cure for daibetes and so remove one of the major causes of death was announced at a meeting of the Rochester Medical Association by Dr. John R. Murlin, Director of the Department of Vital Economics at the University of Rochester.

The discovery, revolutionary in its effect upon disease, was described in the following words of Dr. Murlin at the close of his address:

"We claim the credit for having proved first that pancreatic extract can restore the lost power to oxidize sugar to animals rendered diabetes by removal of pancreas. This we have confirmed many times the past summer and this we maintain is the crux of the whole problem the best method of preparation for administration to human case probably has not been accomplished. We must find a way to give it by mouth, as thyroid extract is given, and then the terrors of diabetes will have disappeared, one of the major causes of death will have been completely removed."

Dr. Murlin acknowledges the work done in Rochester with him in working out the problem by Dr. Harry D. Clough, Dr. Arthur M. Stokes, Dr. C. B. Gibbs, and Dr. Clyde C. Sutter.

Disease Well Known.

The general nature of diabetes is too well known to require elaboration. It was established as far back as 1889 that the pancreas is the seat of the disease. Certain cells in this organ produce what has been labelled "Glucopyron," meaning a sugar-bearing substance. When these cells fail to function, the sugar in the system is no longer burned, but is excreted through the kidneys, and diabetes exists. The problem, then, was to furnish a substance for the work of these pancreatic cells, which could be accomplished by introducing into the system an extract made from healthy cells.

Dr. Murlin began working on the development of this idea in 1912, while Assistant Professor of Physiology in Cornell Medical College. Associated with him in carrying out the experiments was his Assistant Professor of Pedriatics at John Hopkins University. With the exception of one encouraging experiment on a human case in 1912, all of their early work was done with animals. By 1916 they were able to publish satisfactory results, showing that a dog with pancreas entirely removed, could burn sugar when given an extract from its own pancreas.

Shortly after that Dr. Kramer left Cornell. Then the war took Dr. Murlin into the service, after he had received the appointment as head of Rochester's new department, coming here in 1919 and getting his laboratory organized he set out on a two year programme, with confidence that he could conquer the diabetes problem within that period.

Now, entirely unknown to Dr. Murlin, one of these odd coincidences which are frequently cropping out in the world of research which was taking place, Dr. F. G. Banting had been inspired by much the same idea and was working along very similar lines in the laboratory of Dr. J. J. R. MacLeod, Professor of Physiology at the University of Toronto.

Dr. Murlin did not receive any intimation of Dr. Banting's work until last December, and he did not see any report on its results until April of this year. This served to speed up his own endeavor; another laboratory assistant was added to his staff, and a programme of very intensive work laid out for the summer months. As a result they were able to give the first injection of the new extract to a human patient early in July and have been treating cases with more or less regularity and gratifying results ever since.

SENATOR CUMMINS WILL INTRODUCE NEW BILL.

WASHINGTON, Nov. 15.—(Special).—Senator Cummins is to introduce an Anti-Strike Bill in Congress next week.

PRISONERS KILLED IN ANOTHER QUAKE TO-DAY.

SANTIAGO, Nov. 15.—(Special). —Twelve prisoners were killed and a squad of soldiers entombed in a fresh quake to-day.

BASKET SOCIAL AND DANCE AT RIFLE RANGE SCHOOL HOUSE, ON FRIDAY NIGHT, 17TH NOV. CARS LEAVE POST OFFICE AT 8.30. LADIES WITH BASKET, FREE—GENT.'S, 25c.
3d-117-6412

You Who Have Eyes to See Be Not Blind to the Needs of the Sightless

You who have eyes with which to see and enjoy the manifold beauties of this world and its man-created pleasures are asked not to be "blind" to the tag day appeal for the Canadian sightless on Saturday.

The funds collected by this day's tagging (supported by the young ladies of the local chapters of the Daughters of the Empire, will contribute toward one of the most worthy of all causes— "to lighten the darkness of the helpless blind by educating them up to a position of comparative independence." In fact, the question involved to some extent in these tag days is, "Shall the blind be miserable beggars or happy, contented working citizens?" And Peterborough citizens will, it is hoped, contribute generously in support of that institution, maintained in Toronto, where the blind of both sex are taught to work and read, and given opportunity for engaging in some of the enjoyments of modern life.

The cardinal points of this institute for the blind are: Instruction in work, library and publishing department, industrial department for men and women, massage classes, "prevention of blindness department," home teaching department, aftercare department, social relief committees, sales room department, normal home teachers' class; placement work.

And surely the thought of such an institution established for the present and future welfare of our blind brothers and sisters will stimulate this community to rise to the occasion on tag day, and do so handsomely.

J. H. BURNHAM WILL NOT BE CANDIDATE.

Rumour Has Connected ex-Federal Member with Designs on Provincial Seat.

Regarding the rumor that has been current for some time that Mr. J. H. Burnham will be asked to stand as an independent for the Ontario house at the next election, Mr. Burnham says he has no intention of standing again. He added that Separate schools, concerning which his nomination is being spoken of, can be attacked only on the principle of prohibition, which disregards all rights, legal and moral when the general public welfare is said to be at stake. This doctrine, as he pointed out before, was approved by Catholic ecclesiastics and holds good against schools since it cannot be confined to one thing only. What his private opinions were, Mr. Burnham declined to state.

TURK DEMANDS SHOCK ALLIES

Turks Did Not Overlook Anything — Note Sent to France and Italy.

LONDON, November 15. — Canadian Press. — The British Foreign Office, it was stated in an authoritative quarter to-day has telegraphed to the French and Italian governments a memorandum in which Great Britain declares that the main Turkish demands which are to come before the Near East peace conference at Lausanne are not regarded favorably by the British government.

Great Britain stands by agreements previously made with her allies, according to memorandum. She regards unfavorabiy the three main Turkish demands: namely, plebiscite in Western Thrace, rectification of Syrian frontier in favor of Turkey, and abolition of capitulations.

DEFINITE RESULTS OF ELECTIONS THURSDAY

But Indication of How Britain is Voting Given Tonight.

LONDON, Nov. 15.— (Canadian Press.)—Polling in the elections began at 8 o'clock this morning, closing in most cases at 8 o'clock this evening, but in many of the urban districts at 9 o'clock, in order to give the workers ample time to vote.

In more than half the constituencies ballots will not be completely counted or announced until Thursday, but the figures from over a hundred constituencies will be declared to-night between 9 o'clock and midnight. These should be amply sufficient to give a good indication of how the country is going, more especially as these announcements will include some rural districts as well as urban constituencies.

The completion of the new Parliament, however, will not be definitely known until to-morrow.

USED THE COAL SCOOP ARREST FIVE INDIANS.

WINNIPEG, Nov. 15.—(Special.)—Railway engineer armed with a coal scoop, rounds up and arrests five Indians who attempted to ditch a train.

THE NATIONALISTS TO RESPECT MUDANIA PACT

CONSTANTINOPLE, Nov. 15— (Canadian Press).—Turkish nationalist government has given formal assurance to allies that stipulation of Mudania armistice agreement will be respected.

MONTHLY SESSION OF CHILDREN'S AID

Routine Business Including Reports From Secretary and Agent.

The regular meeting of the Children's Aid Society was held yesterday afternoon in the Chamber of Commerce.

President B. F. Ackerman presided.

The minutes of the previous meeting were read by Mr. John Edgar without amendment, and adopted.

Treasurer Mrs. Gibbs reported on expenses during the month, and the report was adopted as satisfactory.

Accounts Passed.

The following accounts, on the motion by the treasurer, seconded by Mrs. Knox, will be paid:

L. M. Brooks	$ 10.25
Mrs. J. P. Bickell	11.94
J. Nasimok	6.48
J. L. Edwards	5.67
J. M. Heard	17.00
G. H. Hutchinson & Son	5.25
A. Armitage	6.00
Richard Hall & Son	12.50
J. C. Turnbull Co.	960
Thos Gilgour & Son	7.48
E. Hensley	1.80
Frank Manley	6.25
Utilities Commission	2.05
Robert Neill & Co.	6.06
Frank White	11.00
Peterborough Hardware	1.00
S. Kemp	5.70
Canadian Woollens	7.67
Telephone	2.40
Telephone	3.32
G. W. Powell	3.40
Total	$142.88

Secretary's Report.

Secretary John Edgar read a letter received by the society from Rev. Canon Quartermaine, of Renfrew, who expressed his intention to be present at the annual meeting of the society here on Tuesday, 21st November, at 8 p.m., in the Chamber of Commerce.

The secretary also reported that there were 21 inmates of the Shelter this month, three new ones coming in, and eight going out, also that there was no sickness during October.

Mr. Powell Reports.

Local Agent G. W. Powell, in his report, stated that five applications had been received by him seeking children for adaption, during the month. He also reported one complaint to the society, seven Police Station cases, and four wards returned from foster parents.

Receipts.

The receipts included $299.25 from the George Street branch, $96.00 paid in for board of children, $1,527.20 from tags, and several others, making a possible total of about $1,600.

The condition of the Shelter, continued Mr. Powell, is poor in respects to the old steps at the south end of the building. Then the cesspool which had been uncovered by City Engineer R. F. Parsons must be recovered, or the development of typhoid fever germs, may be expected. He also advocated that the insurance on the Shelter be increased $500.00.

Action Taken.

The Board concluded to close the south door of the Shelter to eliminate all need for using the old steps complained of by Agent Powell. Also that the old tree facing the building shall be removed and the cesspool adequately covered.

The question of additional insurance on the Shelter and contents was referred to the secretary and Agent Powell to investigate and report.

SKATING FATALITY.

EDMONTON, Nov. 15.— (Canadian Press.)— Mrs. Hoe Chalifeaux and her six year old daughter Jean were drowned on Sunday afternoon when six persons enjoying a skating party on Lake Baptiste, fifteen miles northwest of Athabasca, broke through the thin ice and were precipitated into the deep water.

UNEMPLOYMENT NOW AT A LOW EBB IN STATES

Results of Natural Survey Show Satisfactory Improvement—Those Who Want Work Can Get It

SAME IN CANADA

WASHINGTON, Nov. 15.—(Jas. T. Kolbert, United Press).—Unemployment this winter will be at its lowest ebb since the war days, experts at the Department of Commerce and the Labor Department stated today, on the basis of a natural survey.

Few people who want work need go without a job, they stated. They foresee an acute labor shortage, particularly in the unskilled labor industries, early in the spring.

This probable labor shortage and the lack of railway equipment may put a brake on the expected business boom.

Little unemployment exists today, the departments said. Last year at the time when the acute situation caused President Harding to convene his famous unemployment conference, more than 3,000,000 workers were jobless.

The tremendous building program of the past year, particularly during the spring and summer months, provided places for hundreds of thousands of skilled and common laborers. The hundreds of millions of dollars worth of new equipment ordered by the railways was another factor in the situation. Labor activity has been increasing in constantly widening circles. Until now many cities, mainly Pittsburg and Philadelphia, are suffering for lack of workers in the basic industries.

Clerical workers alone report a dearth of jobs. These men and women could find places in industry if they were willing to accept inferior jobs, the Commerce Department stated.

Fear of labor shortage with its consequent reaction on prosperity has resulted in a demand for lifting of the immigration restrictions.

IMPOSED FINE FOR RECKLESS DRIVING

Magistrate Langley Lenient on Man Who Had Paid Damages.

In this morning's Police Court, Alfred Craig, a young married man of 22 years, was brought up before Magistrate O. A. Langley on the charge of careless driving on the highway and for smashing a buggy which he crashed into near the City Waterworks about a month ago.

Mr. Joseph Wearing made a strong plea for leniency on behalf of the accused. Craig had paid in full, stated Mr. Wearing, the amount of money asked for by the injured party to repay the damages to the buggy. The accused also pleaded guilty when arrested by Provincial Constable G. Cookman. Another fact pointed out by Mr. Wearing to the Magistrate was that he had borrowed money to pay for the damages, and was now unable to pay a large fine, so the consequences would be imprisonment; furthermore, the accused was highly esteemed by his employer, Mr. Wedlock.

Mr. G. Hatton represented the Crown.

The Magistrate, taking all matters into consideration, pronounced the fine of $10 and $11.25 costs on Craig. "The reason that I am so lenient," stated the Magistrate, "is because it is your first time before me, and of Mr. Wedlock's high esteem of you."

Though Craig's charge was a serious one, the Magistrate stated that he had to be more severe in future cases. He was willing to help the young man, who had been so manly in his court dealings, but if brought up again he would have to take into consideration this offence. "This reckless driving of motor cars must be stopped," concluded Mr. Langley.

A WOLFE ISLAND MAN DRAGS GUN OUT OF A BOAT AND IS INJURED.

KINGSTON, Nov. 15. — (Canadian Press).—Allen Davis, of Wolfe Island, aged 25 years, was shot this morning while out duck hunting. Mr. Davis was pulling his shot gun out of the boat at Big Bay, four miles below Marysville and the gun went off, the force of the shot tearing away part of Mr. Davis' left arm and making a large hole three inches under the heart. Dr. Spankie of Wolfe Iseland, attended Mr. Davis, who was brought to Kingston General Hospital, where he was attended to by Dr. Begard. His condition is considered very serious.

Still Many Worlds For Engineers To Conquer

A National Duty, Gen, Mitchell Told Peterborough Branch of E. I. C. to Strive for Solution of the Many Urgent Problems That Are Delaying Progress.

THIRD REUNION

To the Peterboro branch of the Engineering Institute of Canada at their third annual re-union and dinner, which was held in the Empress Hotel last night, General C. H. Mitchell of Toronto University, gave the challenge of the manifold opportunities for public service in solving some of the urgent problems of today by achievements comparable with those great engineering inventions and developments that are the marvel and the pride of the present age. His enumeration of a formidable list of the pressing needs that have special application and interest to Canada was rendered all the more impressive by the simple manner of their definition and explanation and by the high standing of the speaker, who is Dean of the Faculty of Engineering in the University of Toronto.

General Mitchells speech was perhaps the most striking of the evening but scarcely more thoughtful although in a different vein, than that of Mr. R. A. Ross of Montreal, who suggested that engineers should push back their horizons beyond purely technical limits to include such work as is generally indicated by that of Herbert Hoover. Mr. Ross intimated that such an expansion was becoming imperative as a result of the large number of men who were graduating from the engineering faculties of the Universities. If they had "to bludgeon their way into these jobs," Mr. Ross believed that engineers should do so for the reason that they were specially qualified for them.

The reunion was in every particular a fine success. The dinner itself was excellent, the speeches thoughtful and witty and the entertainment had all the spice of variety.

Mr. P. P. Westbye, general manager of the Wm. Hamilton Co. Ltd., presided and around him at the head table was a veritable galaxy of bright lights of the engineering profession in Canada, and also local representatives of sister professions.

Among the guests were General Mitchell of Toronto, R. A. Ross of Montreal, a member of the Royal Hydro-Electric Engineering Commission, Professor Peter Gillespie of the University of Toronto, Alex. Grant, Engineer on the Welland Canal, Fred Newell of the Dominion Bridge Co., Montreal, Fraser A. Keith, Montreal, general secretary of the E.I.C., R. B. Rogers, Peterboro, Rev. Robt. Pogue of the Ministerial Association, Dr. Edward Wood of the Medical Association, Dr. J. J. Craig of the Dental Association, J. F. Strickland and V. J. McElderry of the Peterboro Law Association, R. F. Downey of the Teachers' Institute, E. L. Miles, engineer and superintendent of roads for Victoria County, Walter Reesor Lindsay, John Crane of the Rotary Club, W. G. Henderson of the Kiwanis, A. E. Caddy of the Trent Canal staff, Campbellford, A. L. Malcolm of the Hydro-Electric engineering staff, Campbellford, G. B. Smith, Hydro-Electric Staff, Belleville, Jas. H. Hunter, a past chairman of the Montreal branch, E.I.C. and A. L. Killaly, superintendent of the Trent Canal.

Others present were: G. Coutts, C. N. Geale, D. L. McLaren, Geo. C. Carruthers, W. G. Cornell, H. A. Fife, T. A. Lang, P. Alexander,

(Continued on page 9.)

HAS A VOICE IN OWN ATTITUDE

Canadian People Are Arbiters of Canada's Action in War or Peace.

CARLETON PLACE, November 15 (Canadian Press). — "Outside of a very few, the people of Great Britain expect Canada, through her Parliament, to have a say as to what attitude this country is to assume in the matters that so vitally affect her interest, and her well being.

"It was the first time in the history of Canada that this country was asked to participate in the war in which Britain might be involved. In other words, the offer came from Canada when the need was seen to exist. Canadian people can be loyal to the British traditions and the British Crown, and yet say 'no' to the propositions made by the men who happen to be in power."

With this declaration, the Hon. George P. Graham, Minister of Militia and Defence, speaking here last night, closed his reference to the Near East situation as it affected Canada. He added that the attitude of Canada in asking for more information was confirmed by the attitude of Premier Bonar Law.

Mr. Graham was speaking in support of the candidature of David Findlay, the Liberal standard-bearer in Lanark.

CONFERENCE WAS HELD TORONTO ON WATER POWER DEAL

TORONTO, November 15.—This morning the difficulties which have arisen as between the Provinces of Ontario and Manitoba and the Dominion government are being canvassed. The question of provincial rights which Ontario claims have been sacrificed by the Dominion government in declaring dams, etc., on Lake of the Woods for general benefit of Canada will be dismissed. Manitoba is interested in the matter because power for the city of Winnipeg is derived from the Winnipeg river which has its source in Lake of the Woods. Levels of Lake of the Woods naturally effect power development on this river. In conference interests of Manitoba are being looked after by Premier John Bracken and Attorney General Craig, while former Attorney General T. H. Johnson is acting as counsel for Winnipeg river power interests. Premier E. C. Drury, L. V. Rorke, Director of Surveys for Ontario, H. G. Acres, chief Hydro engineer for the Hydro-Electric Commission and G. Grant, Premier Drury's private secretary, are present for the Province of Ontario. Provincial representatives were received by Premier King, Hon. Charles Stewart, Minister of Interior, and Hon. J. J. and Hon. Jacques Bureau, Minister of Customs, J. B. Challies, director of water powers branch of Government, W. J. Stewart, Dominion Hydrographer, and S. S. Scovil, Engineer of Lake of the Woods Control Board, were present. Conference was private.

THE FUND FOR RELIEF IN NORTH ONTARIO GROWS

Peterborough's public fund for the relief for fire sufferers in North Ontario has now reached the respectable total of $1026.16. Surely, with a little effort another hundred or two can be raised. Keep the good work alive.

The list now stands as follows:

Previously subscribed..	$1016.86
Form 1C P.C.I.	5.30
Mr. Callander	4.00
Total....	$1026.16

COURT STANLEY, NO. 7680, ANCIENT ORDER OF FORESTERS

ALL MEMBERS ARE REQUESTED TO MEET AT BRO. RECORD'S STORE, SIMCOE ST., AT 8 P.M., TONIGHT (WEDNESDAY, NOV. 15) TO ATTEND MEMORIAM SERVICE FOR OUR LATE BRO. WM. J. JOHNSTON AT THE FAMILY RESIDENCE, 641 AYLMER ST. BADGES WILL BE WORN.
ALFRED DAY, SEC.
1d-115-6016

6
Weeks To Xmas
Give Photographs This Year
TheRoyStudio
The Photographer in Your Town:

PETERBOROUGH AUTO RADIATOR REPAIR

Automobile Radiator Repairing. New Cores and Wrecked Radiators a Specialty. All Work Guaranteed.

Drive Your Car Down, and We Will Take Off the Radiator. Automobiles Repaired Promptly. Authorized Studebaker Car Service.

ROLAND BEST ARD GARAGE

207 Simcoe Street 'Phone 1364

DRINK WATER OFTEN IF KIDNEYS BOTHER

Eat less meat and take Salts if Back hurts or Bladder Troubles

To much meat may form uric acid, which excites the kidneys; they become overworked; get sluggish, ache and feel like lumps of lead. The urine becomes cloudy; the bladder is irritated, and you may be obliged to seek relief two or three times during the night. When the kidneys clog you must help them flush off the body's urinous waste or you'll be a real sick person shortly. At first you feel a dull misery in the kidney region; you suffer from backache, sick headache, dizziness, stomach gets sour, tongue coated and you feel rheumatic twinges when the weather is bad.

Drink lots of water also get from any pharmacist four ounces of Jad Salts; take a tablespoonful in a glass of water before breakfast for a few days and your kidneys may then act fine. This famous salts is made from the acid of grapes and lemon juice, combined with lithia, and has been used for generations to clean clogged, kidneys and stimulate them to normal activity, also to help neutralize the acids in urine, so it no longer is a source of irritation, thus often ending bladder weakness.

Jad Salts is inexpensive, cannot injure; makes a delightful effervescent lithia water drink which everyone should take now and then to help keep the kidneys clean and active. Druggists here say they sell lots of Jad Salts to folks who believe in correcting kidney trouble while it is only trouble.

ARCHITECTS.

W. & WALTER R. L. BLACKWELL — Architects. Office, Bank of Commerce Building, corner of Hunter and Water Streets. Telephones, Office, 1806J; Residence, 1272.

W. H. BARRY—Architect. Plans prepared for Monumental, Commercial and Domestic Buildings. Office, 539 Gilmour street. Phone 667.

BARRISTERS AND SOLICITORS

GORDON & O'BRIEN—Barristers, Solicitors, Notaries. Money to loan on easy terms. Special attention to Patents and Trade Marks. Phone 219. G. N. Gordon, J. A. O'Brien.

S. T. MEDD—Barrister, Solicitor Notary. Office over the Dominion Bank, corner of George and Simcoe Streets. Telephone No. 32. Private funds to loan at current rates upon easy terms.

C. R. WIDDIFIELD, B.A., Barrister, etc., and Solicitor for the City of Peterboro. Money to Loan. Office, over the Bank of Commerce. Phone 850.

PECK, KERR & McELDERRY, Barristers, Solicitors and Notaries. Office, Water street, Peterboro. Money to loan at the lowest current rates of interest on easy terms of psyment. E. A. Peck, F. D. Kerr, V. J. McElderry.

O'CONNELL & CORKERY — Barristers, Solicitors and Notaries. Money to loan at the lowest current rates of interest. Daniel O'Connell, John R. Corkery, Hunter street, two doors west of the Post Office.

DUMBLE & JOHNSTON—Barristers, Solicitors, etc. Office, over the Toronto Savings and Loan Company, George St. D. W. Dumble, K.C., W. Johnston.

A. E. DIXON—Barrister, Solicitor, etc. Office, Hunter and George Streets. Entrance next to Madill's drug store.

HALL & HALL—Barristers, Solicitors and Notaries Public, Hunter Street, Peterboro, next to St. John's Church. Money to loan at the lowest rates of interest. E. H. D. Hall. Basil D. Hall.

MOORE & WEARING — Barristers and Solicitors, 403 Water Street, opposite the Post Office. Money to loan at the lowest current rates of interest. Jos. Wearing, M.A.

R. R. HALL—Barrister, Solicitor, etc., Peterboro, Ont. Office, corner of Hunter and Water streets, over the Canadian Bank of Commerce. Trust Funds to loan on easy terms of payment.

JAMES FORDYCE STRICKLAND—Barrister, Solicitor, Notary Public. Money to loan. 375 Water street, Peterboro. Phone 191.

WILFRED F. HUYCKE, Barrister, Solicitor, Notary Public. 396 Water Street. Telephone 259.

MEDICAL.

DR. BUCHANAN, F.R.C.S., Edinburgh; M.R.C., Eng.; L.R.C.P., London. Eye, Ear, Nose and Throat Specialist. Hours, 9-11, 2-4 p.m., and 7-9 p.m. Phone 619 Office, corner of Water and Murray Streets.

T. GEORGE LOUDON, M.D., C.M. Physician, Surgeon and accoucheur. Office, 201 Brock street. Phone 1863. Office hours, 9 to 11 a.m., 2 to 4 p.m, 7 to 8 p.m.

MONEY TO LOAN.

We have funds to loan on Real Estate Security at the lowest rates. GORDON & O'BRIEN. Phone 219.

OSTEOPATHY.

DR. BRUCE E. MARSHALL—Osteopathic Physician. Office, 242 Hunter stret. Hours, 9 to 11, 2 to 4 p.m., 7 to 8 p.m. Telephone 116W.

DRS. WALMSLEY & SETTLE—Osteopathic Physicians. Office in Sun Life Building, corner of Hunter and Water Streets. Entrance 124 Hunter Street. Phone 649 Office Hours, 9 a.m., to 8 p.m.

WORK WANTED

WOMEN WANTS WORK BY the day in private families. Apply Examiner Box 6362

WORK WANTED—ODD JOBS — chimneys built; cement work done. Reasonable prices. Apply 4 Benson avenue. 6d119 6358

HOUSES, REAL ESTATE

FOR SALE — FARM IN TOWNship of Smith. Apply 95 Hunter street west. 6d120 6622

FOR SALE — 8 ROOMED RED brick house, north; all conveniences; mantel; nice locality; easy terms. Aply at the Examiner for address. 3d115 6329

FOR SALE — CHEAP, GOOD terms same as rent, one 7-roomed frame house, newly painted with two extra lots and stable. Also one 5-roomed cottage with three extra lots on Chamberlain street. Apply 293 Dalhousie or 'phone 273J. 6d 118 6370

SITUATIONS VACANT

STUDENTS MAKE BIG MONEY between now and Christmas. Pay every night. Apply evenings, H. Gilbert, 182 1-2 Hunter street. 3d 115 6363

EARN $15 TO $75 WEEKLY AT home; spare time or full time work Write show cards and price tickets for us. We teach by mail and provide the work. Booklet free. Kwik Showcard School, Toronto. 3d13 15 18 6300

HELP WANTED—Male

MAKE MONEY AT HOME—$15 to $60 paid weekly for your spare time writing show cards for us. No canvassing. We instruct and supply you with work. West-Angus Showcard Service. 29 Colborne Building, Toronto. dtf 730.

HELP WANTED--Female

WANTED — KITCHEN GIRL or woman. Apply American Hotel 3d 115 6368

WANTED — A PRACTICAL nurse at once. Apply Examiner for address. 3d117 6401

WANTED — GIRLS FOR DINING room and for kitchen; wages $25. Phone 18, Lakefield. 2d115 6589

WANTED — YOUNG GIRL FOR light housework; good home. Phone 1784. 3d116 6592

WANTED — AN EXPERIENCED waitress; good wages; short hours. Apply Louis Cafe. 3d115 6271

WANTED — CASHIER FOR butcher shop. Apply 54 Hunter St East. 3d 115 6364

AN OPPORTUNITY — SEVERAL women will be given evening employment three or four more evenings each week. Excellent pay to those selected. Call Friday evening only at 8 o'clock sharp, at 203 Barrie Bldg. 3d117 6624

NOTICE.

MOVING AND CARTING — ANY distance. Phone 1440M or 991 R 2. Beatty Bros., 35 Conger Street. fs-26 d 28 1723

GRAMOPHONE RECORDS EXchanged. 'Phone 1035J 6d116 6520

AUTO RADIATORS REPAIRED— new cores supplied; wrecked radiators a specialty. Service Garage, 186 Charlotte Street. Phone 644. 32dws 6606

HENRY BROS. CARPENTERS and builders, estimates given on new and repair work. Also hardwood flooring of all kinds. Phone 1024. Residence 14 Murray street. 26d123 6015

PHONOGRAPHS REPAIRED. T. Griffin, 124 Park street north, 'Phone 2163W 26d 122 5967

CHIMNEYS

CHIMNEYS AND FURNACES cleaned, etc., also roofs repaired. Phone 1851W. 26d116 5768

CARTING AND EXPRESS — Cartage and Express, large or small orders, any distance. Phone 619M. William Black, 261 Perry street. 26d116 5820

NOTICE — WILL THE PARTY who was seen picking up a lady's gold and pearl handled umbrella last night on 2nd section balcony of the grand opera house, return at once to the box office of the Grand or Police Station, and save trouble 3d115 6620

TO-DAY'S BLUNDER CORRECTED

In the army only the man whose rank is above captain uses his military title on his visiting cards. Any soldier who has not attained this rank should use "Mr." before his name.

AUTOS FOR SALE

FOR SALE — OVERLAND 854 Chassis. Apply 183 Lock. 'Phone 1088J. 3d 115 6365

1918 CHEVROLET CAR FOR sale, a bargain; your own price. Apply Examiner for address. 3d117 6344

FOR SALE — 1921 MAXWELL car, also garage; price reasonable. Apply 206 Lansdowne. 'Phone 1982W. 3d116 6558

FOR RENT

TO RENT — A PART OF A BEAUtiful house, East city. Phone 1227J 6d117 6336

TO RENT — VERY WARM COMmodious house. Telephone 2017J. 6d116 6305

TO RENT — HOUSE, CHEAP — Apply 19 Ware street. 3d117 6407

TO RENT — 7 ROOMED HOUSE, central; also flat, modern. Apply 95 Hunter street west. 6d120 6623

TO RENT — 3 UNFURNISHED rooms suitable for light housekeeping. Phone 1787J. 3d117 6627

GARAGE FOR RENT — CEMENT floor, at 435 Stewart street. Apply same address. 3d117 6404

TO RENT — HOUSE — APPLY 508 Stewart street. Possession December 1st. 3d116 6381

CHEERFUL, COMFORTABLE heated apartment, modern, 451 Water street. 6d 118 6366

TO RENT — 6 ROOMED HOUSE, 173 Lock street. Apply J. Goselin 45 Crescent street. 3d115 6572

TO RENT — APARTMENTS heated; conveniences; gas. Apply 168 Antrim street. 3d115 6355

TO RENT — GOOD STABLE AC-commodation in East City. Phone 1945M. 3d116 6583

TO RENT—1 DOUBLE PARLOR bedroom, with or without board; use of the phone. Apply 386 Stewart street. 3d116 6391

ROOM AND BOARD IN PRIVATE family; gentleman preferred. Enquire at the Examiner for address. 3d116 6377

TO RENT — A COMFORTABLE medium sized house; conveniences. Antrim near George. Good garden Apply 183 Antrim street. 3d116 6386

TO RENT —MODERN — SEVEN roomed house, in East City. Apply 88 Douro or 218 London Street. 3d115 6571

TO RENT — 7 ROOMED HOUSE all conveniences, 540 Waterford St. Apply 505 Bolivar street. Phone 128J. 3d116 6588

FOR RENT—FIRST CLASS WINter storage for cars; livery stock for sale. Apply Jones Bros., Simcoe. 6d119 6380

TO RENT — 3 OR 4 ROOMED apartment; all conveniences, partly heated; rent cheap. Aply 318 Charlotte. 3d116 6387

FOR RENT —HEATED APARTment; Grand Central Building. Immediate possession. Apply 437 George street. dtf

FOR RENT — GARAGES FOR rent; centrally located; also storage accommodation. Apply 437 George street. dtf

TO RENT — 3 UNFURNISHED rooms; conveniences and use of phone, $10. Apply 477 1-2 Bolivar street. 3d117 6400

TO RENT — TWO OR THREE rooms suitable for offices or apartment on George street; central. Apply 148 Antrim or phone 1666W. 3d115 6356

FOR RENT — FIRST CLASS 8-roomed house; all conveniences; furnace, centrally located; rent reasonable. Phone 1039W. 3d117 6397

TO RENT — 5 ROOMED HOUSE on Chamberlain street, $13.00 per month, with lights and good pump. Apply 63 Western avenue. 3d116 6386

FOR RENT — 7 ROOM APARTment corner of McDonnel and Water streets; heated; isolated; solid brick; shaded lawns; balconies and garage. Apply N. C. Hatton, 397 1-2 George Street. 6d119 6600

STORE AND APARTMENT to Let. Reasonable Rent.

Large Pea Coal for Sale.

Also Cast-Iron, Hot Water Radiators, and Rubber Belting.

A. LOW & CO.
264 Simcoe Street
'Phone 697—Night and Holiday 1027

FOR SALE

FOR SALE — LARGE HEATER in first class condition. Phone 575J. 3d115 6576

FOR SALE — 1 GOOD SINGLE democrat and cutter. 169 Hunter street East. 3d117 6396

FOR SALE—TWO NEW AXminster Rugs, 3x4 yards. Apply 627 George street. 3d 115 6578

"A NO. 1" TIRES, $8.75. — W. Juniper, Vulcanizing Shop, 180 Charlotte street. 6d118 6570

FOR SALE — BICYCLE ALMOST new; $30.00. Apply Examiner for address. 3d115 6343

FOR SALE — McCLARY'S COAL heater, $3 for a quick sale. Apply 556 Wolfe street. 3d117-6392

FOR SALE — LADY'S WINTER coat. Apply 162 Smith Street. 2d116 6612

FOR SALE — ART SOUVENIR heater; first class condition; cheap Apply 407 Wolfe street. 3d117 6395

FOR SALE — 4 STOVES — WILL burn wood or coal Apply at Cornell Knitting Co., Simcoe Street. 3d117 6621

FOR SALE — GOOD DELIVERY Horse. Apply 193 Hunter street East. 3d116 6388

FOR SALE — PEDIGREED BOSton terrier (male) pup. Apply 250 Carlisle avenue, East City. 3d117 6403

FOR SALE — BEDROOM SUITE, 3 beds, dresser and stands, sideboard, chairs, etc. Apply 257 Rubidge street. 3d117 6618

FOR SALE — 1 CLYDE COLT — 4 year old; partly broken; perfectly quiet; price reasonable; easy terms if necessary. Phone 84, Lakefield. 3d116 6593

FOR SALE — WEST END WOOD Yard, dry mixed slabs, cut 12 in. long, $4.50 half cord. Phone 1911W J. F. Gray. Prompt delivery. 6d116 6535

YOUNG LADIES' SUITS, DRESSes, fur and coats. Examiner for address. 3d116 6379

FOR SALE — MODERN JEWEL heater, with oven in first class condition, cheap. 581 Chamberlain street. 3d116 6375

FOR SALE — LADY'S BICYCLE in first class condition; Cleveland make; used but a short time. $20. Apply Examiner for address. 3d116 6590

CALL UP 1631J. FOR No. 1 HARDwood; also mixed wood, and hardwood slabs, cut and delivered promptly; yard Perry street. A. Thompson. 6d119 6390

FOR SALE — A NUMBER OF good pure bred Leicester and Oxford rams; quality and price right. Clarke Garbutt, R. R. 3, Lakefield. Phone 797 ring 3. 6d118 6345

FOR SALE — READING LAMP, with solid brass upright and marble base; brass framed art glass shade. Apply at Examiner for address. 3d115 6360

FOR SALE — 2 LADIES' WINTER coats, parlour suite, coal heater, coal oil stove, electric heater, etc. Afternoons. Address at the Examiner. 3d117 6406

FOR SALE — 1 NEW QUEBEC heater with grates; also one without grates; and one small parlor heater. 369 Edinburgh street. 3d115 6346

FOR SALE — GOOD CASH fruit and grocery business in central part of city. Good reasons for selling. Stock is light. For particulars call at 293 Dalhousie or 'phone 273J. 5d 117 6369

FOR SALE — BELL ORGAN — piano case, 6 octaves; solid oak; golden finish; price right; also good cabinet Raymond sewing machine, and baby's white goat skin robe. Apply 483 Albert street, opposite the C.G.E. 2d15 18 6347

FOR SALE — CHEAP, GOOD washing machine, clothes horse wood or coal heater, dressers and stands, hall rack, writing desk, kitchen table, chairs, rockers, gramaphone and other articles. Apply 27 Park street south, corner Park and Parnell. 3d 115 6367

FOR SALE—ONE 1-4 H.P. ELectric Motor, One 2 H.P. Electric Motor, one power grind stone equipped with pulleys, one Oliver typewriter, one Empire typewriter one flat top desk, one standing desk and other office furniture. A lot of shafting and pulleys for particulars apply Review Office. 26d 11 7 6034

FOR SALE — 1 MONARCH PENinsular coal and wood range, hot water front. This is a beautiful range and as good as new. One 4-burner Detroit Jewel gas range, high oven, all in first class condition; a bargain. Apply evenings at corner Monaghan Road and Walkerfield avenue. 3d117 6402

Renew Your Subscription.

AGENTS WANTED

WANTED LIVE AGENT AT PETerboro for Watkins Quality Products. Big profits. 100 per cent repeat orders. Write to-day the J. R. Watkins Company, Hamilton. 6d118 6565

AGENTS — 150 PER CENT PROfit. Sell the Airmeter! The air control for Fords. Makes starting easy—cuts running costs—increases efficiency. Quickly installed without removing carburetor. Moderate price. Write for particulars now! Airmeter Manufacturing Company, Dept. A. 219 York Street, Ottawa, Ont. 2d14 15 6541

AGENTS MAKE $10 DAILY TAKing orders for new book, "Story of Canada," containing over 70 pages, 150 illustrations; history of Canada from the earliest settlement to the present. Also rists. Books and Bibles. Enormous demand; big profits; credit given; freight paid; exclusive territory; outfit free; act at once. Winston Co., Dept. C., Toronto. ws tf

WANTED

WANTED TO RENT FOR 1-2 day, sweeper vacuum with attachments preferred. Telephone 575W. 3d115 6349

WANTED — 1 OR 2 HOT WATER radiators, not more than 30 inches high. Write stating price asked to Box 6408 Examiner. 3d117 6408

WANTED—SMALL APARTMENT furnished or unfurnished for a couple and little boy. Apply Examiner Box 6374. 3d116 6374

WANTED—AUTO TIRES, RUBbers, boots and shoes; sound second hand bags, scrap copper and brass, all kinds of rap iron, delivered to STEVENS, next to Cold Storage. Address 364 Mark St, Peterborough, or phone 1229W.

LOAN WANTED

WANTED — $3,000 LOAN ON first mortgage on hotel and property worth $10,000 Good security. I pay 8 per cent. Apply P. O. Box 98, Port Hope, Ont. 12d 119 6445

LOST

LOST — BROWN SEALETTE stole, satin lined; reward. Apply Examiner for address. 3d117 6405

LOST — PURSE ON SUNDAY night between Peterboro and Nassau, containing sum of money. Finder leave at the Examiner, reward. 3d115 6350

LOST — A BOX OF TOOLS ON Charlotte or Park street Sunday afternoon, November 12. Finder please leave at Duffus Motor Sales and receive reward. 3d115 6354

LOST — GOLD SIGNET RING — having oval sardonyx. Finder please leave at the Examiner. Reward. 3d117 6409

LOST — BROWN WOOLLEN knitted scarf on Saturday night on Sherbrooke or Aylmer street. Finder please leave at the Examiner. 3d115 6357

LOST — ON SUNDAY AFTERnoon, an Airedale dog, Toronto No. on collar. Reward, phone 1111J. Anyone found harboring him will be punished by law. 3d116 6382

LOST — BLACK KITTEN — 4 months old. Finder please return to 611 Stewart street. Phone 1599J. Reward. 3d115 6359

STRAYED — FROM THE PREMises of James E. Brown, lot 3, con. 3, Dummer, 1 two year old heifer, dark red, with white marks. James E. Brown, R. R. No. 3, Norwood. 5d116 6340

WOULD THE PARTY FINDING half a dozen silver knives on a stall in the Market Saturday morning, kindly return to Mrs. Nicholls 700 Concession street, or phone 1294M. Reward. 3d115 6556

LOST — WILL THE PARTY who was seen taking a purse from the Cressman Co. elevator on Saturday please return to the Examiner and save further trouble. 2d116 6615

STRAYED ON THE PREMISES of W. H. Hutchinson, South Monaghan, a single comb brown Leghorn rooster. Owner please call. 3d15 6372

LOST BETWEEN LONG LAKE and Burleigh Ranch, on November 6th, a spotted hound, black and white body, tan ears, flat front feet; gray around the muzzle; about 7 years old. Goes by the name of Major. Reasonable reward. Finder phone 1212. F. J. Doughty. 1w

FOUND

STRAYED INTO THE PREMISES of the north half of lot 16 concession 8th, Smith, two this year's calves. Owner may have same by paying for this advt. 3d116 6594

ADVISE HOUSEHOLDERS CONSERVE HARD COAL.

Must Use Substitutes If Famine Is To Be Avoided When Cold Weather Sets In.

OTTAWA, Nov. 15.— (Canadian Press.) — People of Ontario and Quebec are advised to conserve anthracite coal as much as possible and to use substitutes in order that there may be no suffering from a shortage of American anthracite, in a statement made last night by Federal Advisory Fuel Committee.

A CENTRAL EXECUTIVE FOR WHOLE OF CANADA.

Unemployed Workers in Montreal Take Steps to Extend Their Organisation.

MONTREAL, Nov. 15.— (Canadian Press.)—Formation of a central executive of unemployed association for the whole of Canada is being discussed by Montreal unemployed workers' associations thoughout the Dominion and the formation of a central body is expected to take place in the near future.

A GENERAL ELECTION WITH A SMALL VOTE.

LONDON, Nov. 15.—(Special.)—General election is under way today. Foggy weather keeps the vote down. Labor candidates are indignant because election day is not on Saturday.

BABY CARRIAGES, Etc.

FOR SALE — 1 BABY CARRIAGE in first class condition. Apply 477 1-2 Bolivar. 3d117 6399

BOARDERS WANTED

WANTED — 1 BOARDER — GENtleman preferred, warm, comfortable room, with board, with private family. Apply at Examiner for address. 3d117 6398

"It's Confidence That Counts"

Buy and Buy NOW

A GOOD USED CAR from us, at present ridiculously low prices. We may have just the car that you have been looking for.

No. 238—Ford Light Delivery, with wire screen body, newly painted and in running order, good tires. Reduced to $140
Bring this ad. with you.

No. 254—A Dodge Touring Car, 1918 model. Owner is willing to sacrifice. Splendid tires and splendid appearance, 1922 markers. Would take smaller car in part payment.

No. 267—McLaughlin Light "Six." Our customer has reduced the price from $375 to $260 for quick sale. This car is in good working shape, and has good tires, some of them are new, 1922 markers. Will take lighter car in part payment or a (McLaughlin.)

No. 268—Ford Roadster, with a box on it, 1922 markers, good running order, good tires. Price only $160

No. 279—Ford Light Delivery, in the best of mechanical condition; must be sold. Price reduced to $165

No. 285—A splendid Ford One-Ton Truck, with 1922 markers, freight platform and stake sides, and a grain box with a capacity of about 80 bushels loose grain. Investigate this.

No. 292—A real good 1920 Ford touring with starter, demountable rims, one-man top, etc. Splendid tires. A dandy car at only . $400

No. 294—1920 Ford touring, less starter, nearly new tires, 1922 markers, demountable rims, one-man top, etc $325

No. 295—A late mode Ford Sedan complete with starter, demountable rims, markers, etc $575

No. 296—Ford Roadster. An extraordinary bargain, at $150

SPECIAL—A Ford one ton truck complete with stake body and cab at only $450

If you do not see in this list just what you want, let us know, and we will make every effort to get it for you.

Free Demonstration in any car that you think would suit.

Free Instructions on driving and how to take care of your car. Clear title guaranteed.

The Duffus Motor Sales' plan is your safeguard.

DUFFUS MOTOR SALES

Cor. Water and Charlotte Streets
Phones—Office & Sales, 1760
Branches in Norwood and Millbrook.

THE BANKRUPTCY ACT

IN THE ESTATE OF Birmingham Motors, Limited, Bankrupt

NOTICE is hereby given that Birmingham Motors, Limited, of the City of Peterboro, in the Province of Ontario, was adjudged Bankrupt, and a Receiving Order made on the Tenth of November, 1922.

NOTICE is further given that the first meeting of creditors in the above estate will be held at the office of the Authorized Trustee, The Trusts and Guarantee Company, Limited, on the 23rd day of November, 1922, at 12 o'clock noon.

To entitle you to vote hereat, proof of your claim must be lodged with us before the meeting is held.

Proxies to be used at the meeting must be lodged with us prior thereto.

AND FURTHER TAKE NOTICE that if you have any claim against the debtor for which you are entitled to rank, proof of such claim must be filed with us within thirty days from the date of this notice, for from and after the expiration of the time fixed by the said Act, we shall distribute the proceeds of the debtor's estate among the parties entitled thereto, having regard only to the claims of which we have then notice.

AND the Shareholders of the said Bankrupt are hereby notified that by order of the Supreme Court of Ontario, this Notice is published in lieu of any further or other notice to them of the said meeting.

DATED at Toronto, Ontario, this 13th day of November, 1922.

THE TRUSTS AND GUARANTEE COMPANY, LIMITED,
Authorized Trustee.
120 Bay Street, Toronto, Ontario.
Starr, Spencer & Fraser,
Solicitors herein.
TORONTO, Ontario.
3d-17-6612.

RAILWAY TIME TABLES

GRAND TRUNK TIMETABLE.
(Corrected to date.)

No. 96—9.05 a.m., for Port Hope and Toronto.
No. 98—8.23 a.m., for Lindsay, Blackwater Junction, Orillia, Midland, North Bay and Toronto.
No. 93—8.35 a.m., for Hastings, Campbellford, Belleville and points on the main line east.
No. 360—8.30 a.m., for Lakefield.
No. 92—12.04 p.m., for Lindsay, Port Hope, Toronto, Buffalo, making connections with the International Limited for London, Detroit and Chicago
No. 100—12.15 p.m., for Hastings, Campbellford, Belleville and Ottawa.
No. 871—12.20 p.m., for Lakefield.
No. 95—5.56 p.m., for Lindsay, Orillia, Midland, North Bay and Toronto.
No. 99—8.19 p.m., for Lindsay.
No. 94—9.10 p.m., for Port Hope, Montreal and Boston.

CANADIAN PACIFIC RAILWAY.
(Corrected October 14, 1922.)

GOING EAST—
11.59 a.m. — Norwood, Havelock, Bonnarlaw, Tweed, Perth, Smith's Falls, Kingston, Ottawa, Montreal and intermediate points daily. On Sunday this trains proceeds east only as far as Havelock.
8.20 p.m.—Indian River, Norwood, Havelock and Tweed. Daily except Sunday.
12.08 a.m.—Havelock, Tweed, Kingston, Perth, Smith's Falls, Montreal, St. John, Boston and New York. Daily except Saturday.
1.50 a.m.—Havelock, Tweed, Kingston, Perth, Smith's Falls, Montreal, St. John, Boston and New York. Daily except Saturday.
2.42 a.m.—Montreal, Sundays only.
GOING WEST—
8.16 a.m.—Myrtle, Toronto, Guelph, Goderich, Hamilton, Galt, Woodstock, St. Thomas, London, Chatham, Detroit, Chicago and New York. Daily.
6.01 a.m.—Toronto (Yonge street), Hamilton, Owen Sound, Teswater and intermediate points. Daily except on Sunday.
6.34 a.m.—To Toronto Sunday only.
7.35 a.m.Toronto, Hamilton, Brantford, Buffalo, Rochester, Boston, New York, Galt, Woodstock, London, Chatham, Detroit and intermediate points between Peterboro and Toronto. Daily except Sunday.
9.35 a.m. — Bethany, Lindsay, Orillia, Port McNicol and intermediate points. Daily except Sunday.
1.50 p.m.—Toronto, Hamilton, Brantford, Buffalo, New York, Galt, Woodstock, London, Windsor, Detroit, Chicago and intermediate points between Peterboro and Toronto. Daily.
6.50 p.m. — Lindsay, Toronto, (Yonge street), and intermediate points. Daily except Sunday.

CHILDREN'S AID SOCIETY —of— PETERBORO CITY AND COUNTY

For the Care of Neglected and Ill-Treated Children.
G. W. POWELL
Assistant Secretary and Inspector.
588 George Street. 'Phone 1044W.
Office Hours: 12 to 2 and 6 to 8 p.m.

'Te'phone 790 When You Want Your
Piano or Organ Tuned
Player Pianos a Specialty
All Work Guaranteed
W. H. CUNNINGHAM
560 Weller Street.

ESTABLISHED 1912.

FOR SALE

6-Roomed Frame Cottage, with electric light, city water, stone foundation, on London street. Part cash. Price $1,400

FOR RENT

A few Houses from $17.00 to $25.00

—by—

T. WALKER & CO., HUNTER 163 ... W
Phone 1002

STOP RHEUMATISM WITH RED PEPPER

When you are suffering with rheumatism so you can hardly get around just try Red Pepper Rub and you will have the quickest relief known.

Nothing has such concentrated, penetrating heat as red peppers. Instant relief. Just as soon as you apply Red Pepper Rub you feel the tingling heat. In three minutes it warms the sore spot through and through. Frees the blood circulation breaks, up the congestion— and the old rheumatism torture is gone.

Rowles Red Pepper Rub, made from red peppers, costs little at any drug store. Get a jar at once. Use it for lumbago, neuritis backache, stiff neck, sore muscles, colds in chest. Almost instant relief awaits you. Be sure to get the genuine, with the name Rowles on each package.

FOR SALE

Brick House, 6 rooms, 3 piece bath, furnace, lights and gas $3500

175 Acres close to the city; good buildings $12,000

200 Acres, 140 workable; all seeded, running water; ideal ranch; well fenced $5,500

100 ACRES close to the city Brick House, good barn stock and implements; lots of fruit $7,000

McIntosh & Storey
190 Charlotte St. Phone 1623J

FOR SALE

New Brick House, West End, modern, large lot, easy terms, price $4500
Brick House, central, modern, large lot, immediate possession. Price $3500
Brick House, modern, north end, immediate possession $3000
Brick House, modern, west end, large lot. Price $4600
Brick House, modern, except furnace, large lot with fruit; easy terms. Price $3600
Brick House, partly modern, west end, large lot $2600
Frame Bungalow, ready for bricking, 5 rooms, modern except furnace, tile finish in bath room and kitchen. Price $3500

For particulars and inspection of the above, apply—

J. T. O'CONNELL & CO.
136 Hunter Street West.
Phones: Office 376; Residence 1359.

CHINA PAINTING
Mrs. Langley McCarthy
Teaches Biscoff's New and Beautiful Work in CHINA PAINTING

Wood For Sale

½ Cord 4ft. Hemlock Slabs..... $4.00
½ Cord 12in. Hemlock Slabs..... $4.75
1 Team Load 12in. Slabs $7.00
1 Cord 4ft. Hardwood $13.00
1 Cord 12in. Hardwood $14.00
Also Mixed Wood.

H. H. DINSDALE
'Phone 153 — 127½ Charlotte Street

Advertise in the Examiner

DAVIS-THOMPSON COMPANY, LIMITED
Insurance and General Agency
433 GEORGE ST. PHONE 40

5½% Interest

paid by this institution on its Debentures which are issued for a term of 5 years, in sums of $100 and upwards.

4%

(Half-yearly) paid on deposits. One Dollar opens an account.

TORONTO SAVINGS & LOAN CO.
435-437 George Street, Peterboro

MAIL EDITION

The Evening Examiner

"The store that is too small to advertise is too small to produce a living for a healthy man or woman."

PRICE THREE CENTS — PETERBOROUGH, WEDNESDAY, NOVEMBER 15, 1922 — PRICE THREE CENTS

Election Campaign Was Both Orderly and Quiet

A Great Deal of Curiosity is Expressed Over the Results of the Polling But No Excitement.

THE RURAL VOTE.

LONDON, November 15 (Associated Press). — The most uneventful election campaign in modern times and also the most orderly—for there has been but little of the usual accompaniment of disorderly or interrupted meetings—came to an end last night with the leading figures in the struggle engaged in speechmaking up to the last moment.

The campaign has been unique, in that there is no great clear-out question before the public therefore the electors who will record their votes to-day must be in a puzzled mood, for not only is there no outstanding issue, but in the present perplexing divided condition of the political parties, they cannot base their decisions on mere party predilections.

The election canvassers confess themselves hopelessly unable to make forecasts on account of the unprecedented reticence of the electors concerning their preferences.

This is usually attributed to the desire to hide their sentiments, but it more likely is due to the fact that the electors themselves are unable to express an opinion where there are no plain issues.

No Excitement.

If the elections themselves have not greatly excited the country, there is almost unprecedented curiosity to know the results of the polling, which begins at 8 o'clock this morning, closing in most cases at 8 o'clock in the evening, but in many of the urban districts at 9 o'clock, in order to give the workers ample time to vote.

Never before have such elaborate arrangements been made to give the public an early tally of the pollings. For instance, in London suburban train services, buses, trams and tubes will be kept running to an unusually late hour for the convenience of the citizens waiting up to learn the outcome, which will be flashed from the newspaper offices, big stores, and other buildings by all kinds of ingenious devices, while some of the papers are arranging to telegraph the results at intervals to their readers at small cost.

Late Returns.

In more than half the constituencies the ballots will not be completely counted or announced until Thursday, but the figures from over two hundred constituencies will be declared on Wednesday night between nine o'clock and midnigh.

These should be amply sufficient to give a good indication of how the country is going, more especially as these announcements will include some rural districts, as well as urban constituencies. The complexion of the new Parliament, however, will not be definitely known until Thursday.

Busy in London.

London will be a busy and excited city until long after midnight tonight; excitement promises to be high at political election dinners and ...ners, while hotels and restaurants are preparing special election dinners ... suppers.

Perhaps what is being decided, above all in the polling booths today, is whether Great Britain shall return to the party system in politics or follow most of the European countries in the adoption of a group system.

The Conservatives have made a great bid for a return to straight party politics, but it seems extremely likely that their efforts will ch frustarted and that the new Parliament will consist of a number of groups with confused political boundaries.

Premier Bonar Law and his adherents profess great confidence in the return of their party with a working majority, but this confidence is not shared in other quarters. It is based to a large extent on the belief that the rural voters will, as in the past ,remain true to Conservative traditions. This, however, is one of the uncertainties of the election.

The Rural Voter.

The exigencies of the war gave agricultural labourers high wages such as they never enjoyed in the past, and thereby gave them new standards of life and a new outlook; they were placed in an almost similar position as the town industrial workers, with wages boards to regulate the scale of wages.

In the past year, in conformity with the universal fall in wages and a great reduction in the price of wheat and other agricultural produce, agricultural labourers lost these advantages, the wages boards disappearer, and conditions reverted to something approximating pre-war conditions.

It remains to be seen whether these conditions will draw the rural voter from his time-honoured allegiance to the Conservative Party. If so, it will be the Asquithian Liberals who will benefit, as the Labour Party concentrates its attention on urban constituencies because the appeal of labour is mostly to the industrial worker in the towns.

There is general agreement that the Asquithian Liberals will come much better out of the elections than was expected a few weeks ago.

To sum up—the two unknown factors in the most open election for many years are: How will the women vote, and to what extent the advocacy of a capital levy has injured the prospects of the Labour Party. Another moot point is how far Lloyd-George retains his old ascendancy with his countrymen.

Somebody Is Going To Be Disappointed

LONDON, November 15 (Canadian Press). — While the political managers decline flatly to make any official predictions as to the result of to-day's elections, the Star succeeded yesterday in getting unofficial estimates from the various headquarters of what the managers expect.

According to the Star, the Independent Liberals claim for themselves 145 seats in Parliament, the Labourites claim 150, the National Liberals 75, and the Conservatives 365, including Unionists of all sorts.

These figures total 745, so it is apparent somebody is going to be disappointed, as there are only 615 seats to be filled.

Ladies Who Know Say REINDEER is a Wonderful Flour and SOONER OR LATER it will be used IN EVERY HOME.

REAR-ADMIRAL SIMS IN OTTAWA ON SATURDAY.

Will eB Presented With Life Membership in Canadian War Veterans' Association.

OTTAWA, November 14. Canadian Press. — As a mark of esteem in which Rear Admiral Sims of the United States navy (retired) is held by the Canadian war veterans, a life membership in the local War Veterans' Association will be presented to him when he arrives here next Saturday afternoon.

TOTAL OF DEAD IN EARTHQUAKE KEEPS GROWING

Fresh Details of Disaster in Chile Are Coming in Slowly — All Telegraph Lines Are Down.

SLIGHT TREMORS.

SANTIAGO, November 15 (Canadian Press). — Each hour brings further details of the great disaster to Chile caused by the earthquake and tidal wave, and each new report received from the Provinces which suffered the full force of the convulsion adds to the list of dead and the enormous damage already recorded.

Advices yesterday afternoon from Vallener, in the Province of Atacama, say that the total dead recovered thus far at that place number 1,500, while the adjoining town of Freirina is in complete ruins, the casualties not being known.

An official compilation by the Ministry of the Interior, based on reports received by that Department earlier in the day, gave the number of dead in six towns as 886, and the injured 2,410.

These towns were Vallenar, Copiapo, Coquimbo, Huasco, Chanaral, and Freirina.

This compilation, therefore, did not take into account the hundreds of smaller places within the radius of the earthquake, which are virtually shut off from communication because of the breakdown of telegraph lines.

Twelve hundred miles of the coast line felt in varying degrees the effects of the great tidal waves, which followed the earth shocks, and for a large proportion of this distance seaports, towns and villages were inundated. Now, nearly four days after the disaster, thousands of families are wandering about the countryside. Their distress is great, for they have little clothing and few supplies.

Again yesterday severe earth tremors shook the Province of Coquimbo and other places, and strange illuminations were observed last night over the sea off La Serena and at Copiapo.

NEWS LAKEFIELD AND DISTRICT

Lakefield Branch of the A.Y.P.A. Held a Social Night — Personal Mention.

LAKEFIELD, Nov. 15. — The night of November 13th was Soctch night in the Lakefield branch of the A.Y.P.A. Rev. A. W. Mackenzie gave a very interesting lantern lecture on Scotland, especially that which is portrayed to us in Sir Walter Scott's novels, which are still widely read and very fascinating. Among the pictures were Edinburgh castle, Scott's monument, Holyrood, Abbotsford, St. Giles' cathedral, the battlefield of Flodden, Melrose Abbey, Dryburgh and Jedburgh Abbeys and many other beautiful pictures.

Mrs. H. G. Fitzgerald sang a delightful Scotch solo, Mrs. Dawson and Miss Adcock rendered "Annie Laurie" as a duet in a very pleasing manner and Mrs. Lawrence Graham convulsed the audience with some typical Scotch stories.

Mr. Ernest Robertshaw brought down the house with "Stop Your Ticklin,' Jock," and was compelled to respond to an encore.

A number of visitors were present and the evening was spent pleasantly and profitably.

Special Services.

The anniversary services of the Lakefield Baptist church will be held on Sunday next, both morning and evening. Rev. H. S. Bennett, of Campbellford, will be the special preacher. The choir of Gilmour Memorial church will be in charge of the musical portion of the evening service.

Mr. and Mrs. Wm. Grieve and daughter Daphne ,of Vernon, B.C., are guests of Mr. and Mrs. T. B. Marling en route for England, where they will spend Christmas. Mrs. Grieve, who was Miss Louise Le-Fevre, is a sister of Mrs. Marling.

Personal Mention.

Mr. and Mrs. H. G. Fitzgerald were in Peterborough on Monday.

Miss Helen Watson has returned home from Toronto, after a week's visit with friends.

Mrs. L. H. Grahame was in Peterborough on Monday.

Arthur E. Webster, who spent the past few months in the western provinces, has returned to the village.

THREE LITTLE DOGS NOW FIGHT FOR INHERITANCE

CHICAGO, Nov. 15.—(Canadian Press)—Judge Henry Horner of the Probate Court is busy deciding a case in which three little dogs are fighting for their inheritance. They are the alleged offspring of Trixie, heiress to the income from the $37,000 estate of Mrs. Margaret Howard who died last June.

Under the terms of a will filed last year Trixie and her sister, Frixie, were named principal heirs. They were to enjoy the income from the estate during their lives, after which the bulk of it was to go, without restriction, to the Arkansas Children's Home at Little Rock. The court has been called upon to decide whether the will is legal.

Pilotless Planes Will Fly 90 Miles

WASHINGTON, November 15 (Canadian Press). — The pilotless army airplane, equipped with an automatic control device said to be more accurate and dependable than any human pilot, has been developed to a point where it has made successful flights of more than 90 miles, it was announced yesterday by the United States Army Air Service.

The announcement declared the results produced after a long series of experiments constituted the "most important postwar development of the many novel ideas of new engines of war."

It was added that the experiments had shown it to be possible to "shoot" bomb-laden planes, without pilots, at targets on or off the ground with astounding accuracy.

HE DIDN'T KNOW IT WAS LOADED

North Bay Man Accidentally Shot His Friend in the Abdomen — Wound Not Serious.

NORTH BAY, Ont., November 15. —Canadian Press. — While pointing a .22 rifle, which he did not believe was loaded, and directing a jocose remark at his friend who had just entered the store, Sidney Caplan, a young business man of North Bay, on Monday evening accidentally shot and wounded Philip Brown a tailor, whose shop is across the street from Caplan's store. The accident occurred about 5.30 when Brown who had been collecting some money in aid of a Jewish fund, ran into the store to announce the result of his canvas. He was slapping his trousers pocket which contained the money.

Caplan, according to the reports of the accident, was handling his rifle and raised it with the remark: "This would be a good time to hold you up!"

The rifle exploded, the bullet piercing Brown in the abdomen, and necessitating his removal to the hospital. It was stated yesterday that the wound was not serious.

Caplan, who failed to report to the police immediately after the accident, was taken into custody about 11 o'clock, and was released at midnight on $500 bail supplied by H. Pried.

Chief of Police Morbey admitted that the affair was purely accidental but stated that a charge of some kind would be laid.

BARNYARD PETS OF MANY YEARS AGO.

Several additional specimens of remains of prehistoric animals were discovered in what is known as the Edmonton formation in Alberta, by an expedition from the Royal Ontario Museum, headed by L. Sternberg, during the past summer.

The remains of a stegosaurus, an animal of which very little is known, was found. It is only a small skeleton, but this fact does not lessen its scientific value. The skull of a horned dinosaur, about five and a half feet long, was discovered, with horns curving over the eyes. The head and neck of a duckbill dinosaur were also found.

IRISH SOLDIERS VOTE BY MAIL AND PROXY.

DUBLIN, Nov. 15. — (Canadian Press.)— The electoral bill will be introduced in the Dail Eireann today. The Bill provides that no policemen may be registered as a Parliamentary elector, but Free State soldiers may not only vote but will be permitted to do so by mail or by proxy. Soldiers, however, are the only personse given this privilege.

BIG LUMBER CARGO.

MONTREAL, Nov. 15.— (Canadian Press.)— Loaded down with five million feet of lumber to be used for the extension of wharves in the eastern section of the port of Montreal, the steamer Margaret Coughlin arrived here yesterday from Vancouver with the largest cargo of its kind that ever entered the harbor. The cargo, consigned to the Montreal Harbor Commissioners, was shipped by the British Empire Lumber Corporation, Limited, and consists of British Columbia Douglas Fir, in size 12 inch by 12 inch and varying in length up to sixty feet.

Dr. W. L. McDougald, President of the Harbor Commission, said that work will continue all winter on the improvements for which the timber will be utilized, and that employment will be afforded for approximately one thousand men.

TO INVESTIGATE MURDER.

QUEBEC, Nov. 15.— (Canadian Press.)— John A. Sullivan and Eusebe Belleau have been chosen as solicitors for the general public to appear at the Royal Commission meeting which is to be held on Tuesday, November 21, to investigate into all the circumstances surrounding the murder of Blanche Garneau here two years ago and the action taken by the Attorney General's Department in the case.

PROGRESSIVES ARE UNITED IN ALL PROVINCES

Alberta Members May Not Agree on a Few Points But There is Absolute Unanimity.

THE ORGANIZATION.

CALGARY, November 15. Canadian Press. — "Although there is a pronounced difference of opinion between the Alberta members and the majority of the Progressive federal members in regard to the methods of organization, the Alberta members believing that the initiative should lie, not with the elected members but with the constituencies in regard to parliamentary policy, there is absolute unanimity," declared Alfred Speakman, M.P., for Red Deer, the whip of the Progressive party in Alberta, who was in Calgary yesterday.

Mr. Speakman stated that a distinct step forward had been taken at Winnipeg in the matter of parliamentary organization by the creation of an executive council, elected by representatives of the members from each of the provinces.

Mr. Forke was chosen by the conference as a whole as chairman of that council and leader. Each province thus had a distinct vote in the parliamentary policies to be followed by the whole group.

"I think in adopting this form of parliamentary organization the members have set a precedent of great value," he said. "It is one of the strongest features of ou rorganization. It assures collaboration in the development of parliamentary policy in a more effective way than has been possible under the old form of organization," said Mr. Speakman.

The diameter of the earth at the equator is 7926.5 miles, but at the poles, since the sphere is flattened in that direction, only 7900 miles.

Province of Quebec Has Big Surplus in Treasury

Provincial Treasurer Reported Over Five Millions on Hand on June 30, 1922—Big Surplus Estimated For 1923 — Quebec Has Not Had to Issue Any New Debentures.

QUEBEC, November 15. Canadian Press. — A surplus of $5,033,419.45 for the fiscal year ending June 30, 1922, and an estimated surplus of $557,908.75 for the year ending June 30, 1923, were announced by Hon. Jacob Nicol, the Quebec Provincial Treasurer when he delivered his budget speech at the meeting of the Provincial Legislative Assembly yesterday afternoon.

The financial situation in the province of Quebec, said the Provincial Treasurer, was unique in the annals of the province, and nothing like it had ever been equalled in any other province in the Dominion. At a time when all the other provinces were issuing new bonds ,when even the nations of the world were forced to mortgage what was left to them to meet their obligations, Quebec was not only not obliged to issu : any new debentures, but was even able to redeem bonds and stocks to the amount of $249,687.28.

The Province of Quebec, said the Provincial Treasurer, was the least taxed and the least indebted of any of the provinces in the Dominion.

The ordinary re ue for the fiscal year 1921-22 amounted to $8,598,652.92 over the estimates, and th. expenditure was $3,769,1 72 over the estimates.

The ordinary revenue amounted to $18,291,346.36, and the ordinary and extraordinary expenditure represented $17,733,437.61, leaving an estimated surplus of $557,908.75.

SISTERS ASSAULTED BY TURK SOLDIERS.

CONSTANTINOPLE, Nov. 15.—(Canadian Press.) — Another disagreeable aspect to the general situation has arisen from reports from Brusa that two French Sisters of Charity have been assaulted by Kemalist soldiers, who forced an entrance into a convent. The French authorities here have vigorously protested to Rafet Pasha, the Nationalist Governor of Constantinople, demanding an immediate explanation and assurance against a repetition of such assaults.

LLOYD GEORGE ENDS HIS TOUR AT STOCKPORT

Ex-Premier Made Nine Speeches on the Closing Day of His Campaign — Denounced Labor Policy

LONDON, Nov. 15.— (Canadian Press.) — Former Premier Lloyd George to-day continued his electioneering campaign by addressing meetings in Lancashire towns, including Stockport. At Stockport he said he was not a man who had spent his life fighting for the rich. He did not know how many years still were left to him, but he was not going to spend these years fighting for anybody except the under dog.

From Stockport Lloyd George went to Bristol, addressing meetings from the rear of the railway car on the way there. At Bristol he made his ninth and closing speech of the day and the fortieth of his tour. He devoted his remarks mainly, as most of the leaders continue to do, to denouncing Labor's advocacy of a capital levy.

Winston Spencer Churchill, although still weak from his recent illness, addressed four meetings today at different parts of Dundee. He again was subjected to much heckling owing to the pungency of his oratory. Herbert H. Asquith, Viscount Grey, Austen Chamberlain, the Duke of Devonshire and other leaders all addressed their constituents to-night, giving them final advice on how to vote.

Free

At Stores Named Below

One 10-Day Tube

This week only, any store named below will hand you a 10-Day Tube of Pepsodent. Just present the coupon. Make this test now and watch the delightful effects. It will be a revelation.

Look Next Week

See how teeth glisten when the film goes

Note what beauty you have gained

For your sake and your family's sake, start making this test today. Then look next week and see the changes that occur.

Millions of people of fifty nations are now brushing teeth in this new way. Dentists everywhere are urging them to do it. You can see the results wherever you look—in teeth that glisten as they never did before.

Now see them on your own teeth. Go get this free tube at your store.

Film makes teeth dingy

You feel on your teeth a viscous film. It clings to teeth, gets between the teeth and stays. Food stains, etc., cloud that film. Then it forms a thin dingy coat. Film is also the basis of tartar.

The ordinary tooth paste leaves much of that film intact. Thus most people's teeth, until lately, were clouded more or less. Beautiful teeth were less common.

Film also holds food substance which ferments and forms acid. It holds the acid in contact with the teeth to cause decay. Germs breed by millions in it. They, with tartar, are the chief cause of pyorrhea.

Most tooth troubles are now traced to film. And, despite the tooth brush, they became almost universal.

Now millions combat it

Dental science has, for long, sought ways to fight that film. Two effective methods have been found. Able authorities, by careful tests, proved them beyond question. Now millions of people are using them daily, largely by dental advice.

One method acts to curdle film, the other to remove it. And this is done without the use of any harmful scouring agent.

A new-type tooth paste has been created, based on modern research. It includes some new essentials and avoids some old mistakes. The name is Pepsodent. These two great film combatants are embodied in it.

Some Pepsodent effects

Film coats are more readily combated. The teeth become highly polished, so film less easily adheres.

Pepsodent also multiplies the starch digestant in the saliva. That is there to digest starch deposits which may otherwise ferment and form acids.

It multiplies the alkalinity of the saliva. That is there to neutralize the acids which cause decay.

Thus Nature's great tooth-protecting agents are given manifold effect, while soap-and-chalk pastes reduce their power.

These results are bringing a new dental era in millions of homes the world over. And these whiter, safer, cleaner teeth mean life-long benefits. When you find them out, you will want your people to enjoy them.

They use it

The dainty people you see, who show white teeth, are probably users of Pepsodent. You see them everywhere. To women it means new beauty, new charm; to men new cleanliness. To children it means new protection against troubles you have had.

Present the coupon for a 10-Day Tube. Note how clean the teeth feel after using. Mark the absence of the viscous film. See how teeth whiten as the film-coats disappear.

A few days will convince you that this is a method essential to you and yours. Cut out the coupon so you won't forget.

Made in Canada

Pepsodent CANADA REG. IN

The New-Day Dentifrice

Now advised by leading dentists the world over

1036 Can.

10-Day Tube Free

(Only one tube to a family)

Insert your name and address, then present this coupon this week to any store named below. You will be presented with a 10-Day Tube of Pepsodent.

If you live out of town, mail coupon to The Pepsodent Company, 191 George Street, Toronto, Ont., and tube will be sent by mail.

Your Name _____

Address _____

Present coupon to

BOND'S DRUG STORE
GEORGE AND HUNTER STS.

McDERMID & JURY
GEORGE AND CHARLOTTE STS.

E. L. PAYNE
SIMCOE AND GEORGE STS.

WARNE DRUG CO., Ltd.
351 GEORGE ST.

Examiner, Peterborough.

The Evening Examiner

PHONES — Editorial, 1601. Business Office, 1600. Private Branch Exchange to all Departments.

The Examiner is a member of the Audit Bureau of Circulation.

R. M. GLOVER, Managing Director.

WEDNESDAY, NOV. 15TH, 1922.

MR. MORRISON'S OPPOSITION.

J. J. Morrison, Secretary of the United Farmers of Ontario, is utterly opposed to the "broadening out" policy announced after Saturday's conference of the Progressive representatives.

He declares the programme is "suicidal."

Mr. Morrison's opposition is significant, albeit not surprising.

He has always been against any widening out of the Farmers' movement, preferring to keep it purely and simply a class organization, and so far he has succeeded, so far as Ontario is concerned, in keeping the majority of the farmers in line with his own views.

If he is able to do so now—and it is difficult to think of any one who has more influence in the locals than Mr. Morrison—his prediction that the "new policy will be the death of the movement, or at the very least such a cleavage that the damage will be irremediable," promises to be verified.

The Secretary of the U.F.O. possesses the power of stirring up a farmer audience.

He is not above appealing to class prejudice, and he talks in homely language, not a word of which is lost.

If he decides to embark upon a crusade in Ontario against the "broadening out" plan, there is every chance that there will be a wedge driven into the Farmers' party that will split it wide apart.

The Agrarian movement seems to be at the parting of the ways, and a good deal will depend upon Mr. Morrison's attitude and actions.

His opening shot is not reassuring to those who believe that the movement should be extended to include all those who believe in the political doctrine advanced by the United Farmers.

THE APPLE PROBLEM.

A Toronto paper has been endeavoring, without a great deal of success, to solve the problem that the Examiner has more than once brought to its readers' attention, why it is so difficult to secure good Ontario apples in the cities of this province.

It is stated that non-Ontario-grown apples are given the preference in display in every nine out of ten retail fruit stores in Toronto.

The same condition of affairs is to be found in Peterborough.

Go into any fruit store and ask for good apples and they'll show you British Columbia fruit and ask you from 60c to 75c a dozen for apples.

These apples, brought two-thirds of the way across the continent, at heavy expense, which is, of course, carried by the consumer, are superior to the home-grown product only in appearance and in the attractiveness of their packing.

So far as flavors and texture are concerned, the Ontario apple, grown right at our door, is infinitely superior.

Yet we have to pay 5c each for British Columbia fruit, bringing carload after carload across the continent, while the first grade Ontario apples are shipped out of the province to other markets.

It is almost impossible to buy our own apples in some Ontario fruit stores.

Yet Ontario apple growers complain that the price offered for their product is not enough to make it profitable to spend time in caring for their orchards.

It looks as if the only solution is for the Ontario growers to copy the example of their British Columbia rivals, pay more attention to the packing of their apples and stage an advertising campaign that will put Ontario apples back in the prominent place they should occupy.

HAS SERVED ITS DAY.

Figures given by Hon. R. H. Grant, Minister of Education, indicate that the little red school-house has served its day.

They also furnish proof of the necessity of finding a substitute, and consolidated schools seem to be the only remedy in sight.

Certainly Ontario cannot go on paying large grants to schools in which the attendance consists of only a handful of pupils.

The Minister of Education says there are 1,932 schools in this province with an attendance of below twelve, and 1,800 more in which the average attendance is but a dozen.

Grants are actually being paid to six schools with but one pupil each.

Twenty-seven have only two, fifty have three and there are no fewer than 641 schools in Ontario with an attendance of from six to nine pupils.

That sort of thing should not be tolerated much longer.

What private business could be conducted on such lines and hope to succeed?

Peterborough county has schools of this kind, and so have nearly all the counties of the province.

It is surely time the people awakened to the folly of attempting to carry on schools with two or three pupils and decided to adopt the more economical, more effective and common-sense plan of consolidated schools.

The Minister of Education is a firm believer in that plan, and he should exert every effort to see that the rural ratepayers are educated to the necessity of a change.

The little red school-houses of Canada have done a valuable service for this county, and some of the Dominion's most famous sons received their early education in such buildings.

They are as obsolete now, however, as oxen for transportation purposes.

THE REVERSED FLYWHEEL.

Some of the greatest machines invented by man depend upon huge flywheels for their sustained driving force rather than the engine which generates the nucleus of the power. The engine maintains the momentum of the flywheels and the machine runs swiftly and smoothly at its task as a result.

The dawn of the twentieth century witnessed the comparatively smooth operation of the greatest machine of all—Civilization, says the Veteran, the official organ of the Great War Veterans' Association. The flywheel of human desire for advancement, impelled by the engine of economic and social power, was travelling with increasing speed and smoothness. Small defects from time to time were quickly repaired without apparently affecting the operation of the great machine. Then on that historic early August day, more than eight years ago, one of the cogs slipped, the smooth progress of the machine was suddenly interrupted, and with the application of the emergency brake, it came to a stop with a rending and crashing that threatened disintegration.

The operators stood aghast. Shorn of some of its principal cogs, the machine could only run backwards—reversed from construction to destruction. Slowly, and with the bearings groaning because of turning against the smoothly worn grooves which had previously facilitated operation towards construction, the machine again gained impetus. The flywheel of human endeavor soon ground the bearings smooth in the opposite direction, and as the months advanced the machine operated with less faltering — destroying with even greater facility than it had built.

Four years ago to-day Modern Civilization as a machine of destruction reached the apex of its power. Its success was so great that the forces working against it were ground into submission. Then the hour came for reattaching the missing cogs and again reversing the gears.

Four years have taught us that the human machine was more quickly adapted to destruction, than construction. Four years have shown us that cogs of that machine cannot be displaced even temporarily without causing the whole to run unevenly. Four years have taught us that the repair men of pre-war days, the diplomats, were at the best makeshift mechanics—that those who had the greatest part in the construction of the machine—the common people of all nations—are the only mechanics with sufficient knowledge of its intricacies to make lasting repairs of the damage wrought. Even they have been appalled by the magnitude and complexity of the task.

Slowly—perhaps almost imperceptibly—the great machine of Civilization is being adjusted. The days of working and waiting for the time when it shall again resume its onward progress of construction seem long, but the moment is becoming nearer.

May Armistice Day one year hence find the flywheel of human desire for advancement giving impetus to the great machine, with all the cogs meshing evenly and the bearings running smoothly.

THE VOGUE IN MURDER.

Murder as a social activity, as a way out of a difficulty, as an expression of personal disapproval, is gaining in popularity in the most interesting way. A cursory perusal of a single day's batch of newspapers brings to light eleven murder cases of a highly picturesque and unusual nature. These are real high grade, big news murders, not the ordinary shootings that are continually going on in four-line paragraphs between patrol officers and common thugs ;these are genuine human interest murders; one of them, the celebrated Hall-Mills murder, is being handled like a serial in the New York dailies, and our neighbours south of the line eat their morning toast and eggs to the accompaniment of murder details that make them hold their spoons suspended half-way to their mouths as they peruse the newspaper propped up against the sugar bowl.

The fact that simply springs from the murders as they are presented in the news is that murder is something that numerous people are finding very easy to do—and are going out and doing it. A lady has a grievance—generally at a gentleman (because many of the murders here under notice are committed by women); instead of sitting down crushed under her grievance she procures a revolver, walks into his office, and says to him: "Will you stop this nonsense" He says: "No." And she pulls the gun out of her muff and shoots him completely dead there and then, without further discussion. The lady who did this shooting has just been acquitted in Philadelphia.

Or, a lady whom we will call Mrs. A., invites another lady, Mrs. B., for an auto ride. When they are well out in the country, Mrs. A. suggests they get out and walk around for a bit. They get out. Mrs. A. says to Mrs. B.: "My husband gave you that motor car." Mrs. B. says: "No, he didn't." Mrs. B. then takes a hammer out of her muff and hits Mrs. B. on the head with it, and after a while Mrs. B. is murdered very thoroughly indeed. This case is pending just now in the Courts of California.

Or, a young lady feels herself slighted by the gentleman with whom she has been keeping company. He treats her in a cavalier manner. He shows her a list of fifty women who have been his friends. The young lady walks out, buys a gun, comes back, fills the gentleman full of holes and lead, and says she did it in the interest of women folk generally. She is a pretty young lady. The jury accepts her explanation, and she is acquitted. This was the Peggy Beale case of Kansas City.

Or, a young woman has to look after her old father-in-law. The old gentleman is evidently a bit of a worry. He needs a lot of attention. The young woman gets tired attending him. One morning she feeds him a large dose of arsenic. The old gentleman worries nobody any more. In Court the young woman says: "I did it because he was such a care." She goes to jail for life. This is the Hodell murder case of White Cloud, Michigan.

Or, a clergyman and his wife come home from church one Sunday night. A lady visitor is shown in. She converses with the cleric and his wife for a few minutes and then takes her leave. The clergyman escorts her to the front door. In the hall she unlimbers a huge revolver, shoots the clergyman through the body. He drops dead. She shoots herself in a vital place; drops dead on top of him. Clergyman's wife rushes out, finds bodies stacked upon the carpet. This is the Christler-Carlton murder and suicide in Havre, Montana.

These are only a few samples, but their quality is obvious, and there is a considerable body of public support behind some of them. Thus when the jury acquitted Peggy Beale, the audience in the Court room cheered; and in another murder, not listed above, the "jury, composed of six men and six women, acquitted two men and a woman, largely, the record indicates, because the victim had said all women were bad, and the wife of one of the defendants was a bum," a finding which should make other male persons pretty careful upon those occasions when they feel called on to offer general opinions on the weaker sex.

In the United States, where the cases cited, and numerous others not cited, have happened, some people are becoming rather indignant about all the murders, and are demanding that they be stopped? It is true a murderer might be hanged once in a while for the encouragement of the others, but then who could hang a pretty young lady who looks so charming as she sits in Court with a string of pearls around her neck? It is a very difficult problem. Meanwhile the murders go on. We pick up a newspaper just brought in and see where somebody has pushed somebody else off a roof—death ensuing. With the Court room cheering verdicts of acquittal for admitted murderers, it is apparent that in the United States the whole business of murder is moving to new social levels. — Manitoba Free Press Evening Bulletin.

Radium

Until radium was discovered men had been unable to find a coating for clock dials that would make them readable at night.

A small quantity of radium salts in a mixture of zinc sulfide makes a compound that glows for years.

Westclox are furnished with glow dials.

Complete line of Westclox.

Schneider Bros

Diamond Importers and Jewelers

367 George St.

WISE AND OTHERWISE

This is the season when a cold bath can be improved by the addition of a little hot water.

* * * * *

No doubt the Turk shivers with dread when told that he has earned Uncle Sam's disapproval.

* * * * *

Cleanliness may be next to godliness in come localities, but in others it is next to impossible.

* * * * *

It seems probable that every living mortal knows how to cure a cold except the chap who has one.

* * * * *

We shudder to think of the comment that would be made on the official acts of an American named Bonar.

* * * * *

It won't be such a hard winter, after all. Fewer European celebrities are engaged in lecture us this time.

* * * * *

When the motorist stops and goes back to the maimed, he probably is trying to be sure that his batting average is correct.

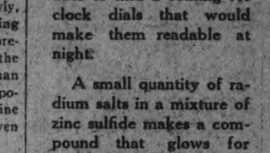

* * * * *

Another advantage the bachelor has is that there is nobody to "fix" his tie after he gets it properly adjusted.

* * * * *

Correct this sentence: "As she stepped high to board the street car, the cake-eater with her turned away his head."

* * * * *

Fortunately, however, Mother isn't sophisticated enough to understand the naughty part of the books Daughter buys.

* * * * *

Faith is belief in the unknown. For instance, a great many people believe these United States have a foreign policy.

* * * * *

The first severe frost is noticed when effort is made to solicit money wherewith to pay a small town ball club's deficit.

* * * * *

We may as well confess that we are invariably impressed by the importance of the man who gnaws savagely on his cigar.

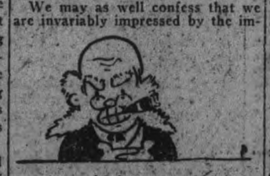

* * * * *

Some small boys are intelligent, and some believe without question when told how good their fathers were as small boys.

* * * * *

And so scientists will add twenty years to our lives. Well, we always knew there was some way to improve those brake linings.

* * * * *

The season for poison mushrooms is over, but in a little while now those who like to take a chance can have a try on thin ice.

* * * * *

Our idea of an impudent child is one that knows how to work a problem and yet asks questions to expose poor old dad's ignorance.

* * * * *

"What shall we call a woman Senator?" asks an editor. Well, for chivalry's sake, something less violent than we call senators.

* * * * *

When daughter begins to embroider a design, she doesn't really know what it is going to be, except that it is going to be a Christmas gift.

ARE YOU A MOTHER?

Health is Your Most Valuable Asset. Here is How to Take Proper Care of It

Hamilton, Ont.—"I was advised by a practical nurse to take Dr. Pierce's Favorite Prescription as a tonic during expectancy and I have had every reason to be grateful for her advice, because it kept me in perfect health and I had practically no suffering. Doctor Pierce's Favorite Prescription not only benefits the mother but I am positive the the child is benefited, too. I would not hesitate to recommend Dr. Pierce's Favorite Prescription to every expectant mother."—Mrs. C. Sptko, 46 Hem St. N.

ARE YOU FRAIL? Read This

London, Ont.—"I take great pleasure in recommending Dr. Pierce's Favorite Prescription as I received great benefit from its use. I have always been in frail and delicate health. I married late in life and I was in my fortieth year before becoming a mother. Dr. Pierce's Favorite Prescription carried me safely through. My lovely little girl is now four years old. I still take Favorite Prescription when I feel the least bit weak or rundown and it always builds me up."—Mrs. J. G. Baldry, 237 Clarence St.

What Dr. Pierce's Favorite Prescription has done for other mothers, it will do for you. Get it this very day from your neighborhood druggist in either liquid or tablet form, and write Dr. Pierce's Invalids' Hotel in Buffalo, N. Y., for free confidential medical advice or send 10c to Dr. Pierce's Laboratory, Bridgeburg, Ont., for trial pkg. tablets.

VOICE OF THE PEOPLE

HAVE WE FORGOTTEN?

Editor Examiner:

Sir, — As I stood at the corner of George and Charlotte Streets on Saturday morning as th clock chimed the eleventh hour, a few ladies and a solitary man only amongst the numerous people in the immediate vicinity appeared to be aware of the significance of eleven a.m. the eleventh day of November.

These few only, remembered the 60,000 Canadian and hundreds of thousands of soldiers and sailors of other countries who laid down their lives that we might live in comfort and enjoy our freedom.

The same few only, apparently, amongst the crowd could spare two short moments once a year for the purpose of silent prayer in memory of the boys whom we shall see no more.

Is that revelent of Peterboro's appreciation? It appears so. If only some of our departed heroes could have been present Saturday and seen that the majority of this city's inhabitants had forgotten them, what could their thoughts have been It is almost impossible to imagine.

Last year I happened to be on Yonge Street, Toronto, when the warning was given, and as the numerous chimes rung out immediately everyone paid homage for two brief minutes and the scene was most impressive. One old gentleman, appeared to forget the occasion, but was quickly reminded. Who, on such occasion is responsible for the state of affairs in Peterboro? This year I understand is a reptition of last, which is a disgrace to the city. The civic authorities in my humble opinion, should, like other cities, take action on these occasions. It must be apparent to everybody Saturday morning as signals were given by a number of factories.

Most assuredly the majority amongst that morning's throng must have had some friend or relative who made the supreme sacrifice. Had they forgotten, did they want to forget, or was the inconvenience too great? The latter appears to me to be a feasible reason.

It is comforting, however, to read in the evening paper that in other cities they remembered. It is humiliating in the extreme that the majority of Peterboro's inhabitants do not observe this very pathetic occasion in a fitting manner. The editorial in Friday's issue of the Examiner on the question was very timely and appropriate, but it appeared to be ignored by many, and did not have the desired effect.

G. M. —

FEDERATED WOMEN'S INSTITUTES MEET.

Gathering in London, Ont., Proved Most Successful Convention Yet.

The eighth annual convention of Federated Women's Institutes of Western Ontario was held in Masonic Temple, London, Ont., Nov. 7 to 9, and was the best convention yet held in that city. Much of its success was due to the untiring efforts of President Mrs. Geo. Edwards, and her staff of workers in Western Ontario, together with assistance rendered by the Department of Agriculture, under the supervision of the genial Superintendent, George Putman, and his assistants.

Many of the outstanding personages of Ontario were there, as well as Mr. Saparo of California, the greatest specialist on co-operation on this continent, and Mr. Woodsworth, a member of Parliament for Winnipeg.

Tuesday afternoon was given over to the discussion of community work and the child.

Miss Crone, leading the discussion, pointed out needs of rural schools and their surroundings.

City Gave Banquet.

The city of London tendered a banquet to the members present, at which they welcomed the guests, Mrs. Todd, Dominion President; Mrs. Edwards, Provincial President, and Dr. Patterson of Toronto replied on behalf of those present.

George Putman pointed out the value of the Women's Institutes' organisation in the evening and showed the value of helps offered by the Department of Agriculture.

Electricity on Farms.

Wednesday morning was taken up by discussions of electricity on the farm by Miss Grant, and by Mrs. Sutherland Ross on women in agriculture and the possibilities of adding to their income as well as comforts.

Mr. Saparo, the greatest man of the day in California on the question of marketing, was able to be present and give an address on the possibilities of Ontario when organized. He pointed out that Ontario had advantages possessed by no other country, including the agriculture, fruit and dairy products, and her nearness to her legitimate market, the British Empire. He showed how we might gain and hold that market, not by larger production, but by production of better quality, grading and marketing. He also showed the loss to producer and consumer by our dumping process, and drew attention to the fact that British Columbia was selling inferior apples in Toronto at higher prices than Ontario was getting for apples that won that place at the various fairs, because they understood packing and marketing and worked in co-operation to push their markets in the world.

Mr. Saparo appealed to women to study conditions not only of Ontario, but of the world, and lend a hand in the development of Ontario, the favored land of the world.

Talk on Federation.

Mrs. Edwards spoke on Federation, and asked for the support of all branches, aptly demonstrating by comparing the co-operation between the Federation and the Department of Agriculture to a waggon wheel, saying the department is the centre or hub, the branches the spokes and the Federation the rim that binds all together.

Mrs. Pankhurst, in her faultless manner, gave an address on social hygiene.

Social Evils.

Dr. Patterson pointed out that many social evils were the outcome of laxity of home responsibilities, combined influence of moving pictures, the public dance-hall and automobiles, where young people were left to their own devices.

She appealed for a movement for supervised amusement, and asked mothers to provide more home amusement and not leave the cure of the young to the public.

Thursday was taken up with discussion of how to extend the work by Miss McLellan, Mrs. Middleton and Mrs. Chipps.

Every Dollar Comes Back

With Substantial Dividends

A Young Man's Investment

A satisfactory medical examination secures him a Capital Return Policy—combining Savings, Insurance, and Investment.

His policy means good health and future success, which improves his standing in the eyes of a certain "important person."

His tendency to save and invest creates a favorable impression upon his employers.

He finds his savings of great assistance in buying a home.—

And as time goes on he is enabled to enjoy many of the good things of life.

Have you ever heard of an absolutely safe investment, purchased by instalments, which does not require the payments to be completed if you become disabled, but, instead, pays you a monthly income as long as you live?

—which cancels all further payments in event of death and pays immediately the full amount you had set out to save?

—or, at the end of 20 years, absolutely guarantees to return to you every dollar you have deposited in annual premiums, with substantial dividends?

The Capital Return Policy

is a new departure in life insurance policies which the Canada Life introduced to the public. It has carried out the above program for a great number of policyholders who wisely took advantage of it.

This Policy Gives You---

1. Immediate Life Insurance protection for your home.

2. Cash values, available in emergencies, which, with the substantial dividends added at stated intervals, make your policy a *valuable business asset*.

3. At the end of 20 years you can draw out all you have paid in, along with dividends which have been compounding at interest;—

Or, you can take a Special Cash Guarantee, along with the accumulated dividends, and continue the policy (fully paid for) earning dividends as long as you live,—

Or, this Special Cash Guarantee may be applied to increase the amount of your policy—for example, a $5,000 policy would be raised to more than $7,500.

And in addition---

Suppose some day you should become totally and permanently disabled through accident or illness. Immediately all further deposits would cease, and you would receive $50.00 a month as long as you live—and the $5,000 would be paid in full at your death. (This feature is added for a small extra payment yearly, which is not returnable with the regular deposits.)

Do Not Pass This By

Canada Life

W. R. WIDDESS
District Manager
Peterboro

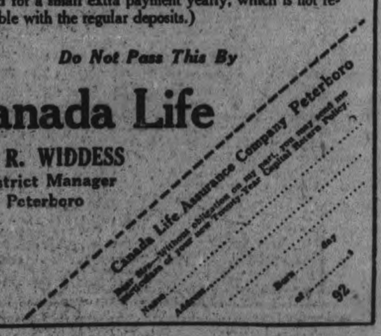

SANTAL MIDY CAPSULES — Easy to Take—Quick to Relieve CATARRH of the BLADDER — Each Capsule bears name SANTAL MIDY — Beware of counterfeits

How Tire and Rubber sales are increased

by Long Distance

Some quotations from recent reports:

"We have increased our use of Long Distance 33-1/3% for the first six months of 1922."

"When travellers come in they leave a list of customers they will be unable to call on the following week, and these are called by Long Distance from the Branch Office."

"At each Branch we have one man who does nothing but sell over the telephone."

"One of our staff is allotted to take Long Distance orders at his home after business hours, so as to secure the reduced rate for night service."

"We often call up customers by Long Distance between salesmen's visits."

We can tell you how to apply Long Distance to almost any business

J. M. McHARDY,
Manager

THE BELL TELEPHONE COMPANY OF CANADA

Every Bell Telephone is a Long Distance Station

Peterborough, Durham, Victoria, Hastings and Northumberland—A Page for District Readers

THE DAY'S DOINGS AS RECORDED BY THE EXAMINER'S STAFF OF CORRESPONDENTS.

Turnbull's UNDER-CLOTHING
MEANS SAFETY FIRST, LAST,-AND ALWAYS

It safeguards the health of hundreds and thousands of Canadians—

It keeps them warm—It gives them comfort—

Wool worn next the skin is the way Nature intended the body to be protected—

Chills and colds are dangerous—secure all the protection you can by wearing

Turnbull's UNDER-CLOTHING

A sensitive skin requires a fine, soft, downy under-clothing.

Some people say they cannot wear wool next the skin. Such should try Turnbull's "CEETEE" brand.

Anyone can wear "CEETEE" with perfect comfort. It is the "woollen underwear without that prickly feeling," and the only underwear made in Canada that is re-inforced where the wear and strain are.

It has a perfect closed-crotch that stays closed.

Made in all sizes and weights for man, woman or child.

Sold at the best shops.

Worn by the best people

GUARANTEED UNSHRINKABLE CEETEE PURE WOOL

PERFECT Turnbull's FITTING

All pure wool—re-inforced at all wearing parts and full fashioned.

Made in plain or ribbed in wool, mixed and pure cotton.

Made by Turnbull's of Galt, Canada. for over 60 years

A UNIQUE EVENT IN HISTORY ANGLICAN CHURCH, MILLBROOK

Community Gathering Bid Farewell to Rev. C. R. Spencer and Family —Presented With a Purse of Gold.

MILLBROOK, November 15. — An event unique in the history of Millbrook took place last evening, when a community gathering was held in the Armouries to say farewell to Rev. C .R. Spencer, M.A., Mrs. Spencer, and family, who are leaving on Wednesday for their new home, the Bishop having confirmed Mr. Spencer's appointment as rector of Shanty Bay, East Oro and Hawkesbury.

A striking tribute to the popularity of the guests of the evening was the fact that fully six hundred people were assembled to do them honour, the building being taxed to capacity for their accommodation.

The Reeve, Mr. W. T. Wood, acted as chairman, and during the evening he, as well as the other speakers, voiced the general feeling that not only in the discharge of his clerical duties as assistant to Rev. Canon Allen in the parish of Millbrook and Cavan, but in the civil and military life of the community as well, Mr. Spencer has proved himself an interested and worthy citizen. Members of the G.W.V.A. were in uniform out of compliment to Major Spencer, and the local battalion, also in uniform, acted as ushers.

The opening number on the programme was a piano duet by Misses M. Collins and E. Richardson, followed by a vocal solo by Mrs. G. W. Sayles, "Donald, My Laddie," with piano and violin accompaniment by Miss S. Hetherington and Mr W. Johnston, of Centreville.

The Reeve then requested that Rev. Mr. and Mrs. Spencer, the members of their family (nine children in all, for even Bay Mary was present), and Mr. Holmes, Mrs. Holmes, Mrs. Spencer's father, who has spent much time in Millbrook, would come to the platform, the audience singing "For they are jolly good fellows," as they complied with the request.

On behalf of th citizens, including the three churches, and the various organisations to which Mr. Spencer belongs, the Reeve then read the following address, after which Rev. J. Wilks presented him with a purse of gold, the contents amounting to $440.00, adding a few well-chosen remarks with the concluding statement which called forth hearty applause: "If you don't find good neighbours in your new home, you will soon make them, for you know how to do it."

The Address.

To the Rev. C. R. Spencer, M.A.

The various association, convened here to-night to bid you farewell, and to wish you God-speed, representing as they do the different denominations, fraternal societies, military organisations, and others, desire in some suitable way to give expression not only to their esteem, regard and affection for you personally, but also their appreciation of, and thanks for, the large and important part you have taken in the community life of Cavan and Millbrook since you came here as assistant minister of the parish of Cavan upwards of twelve years ago. While not neglecting the many and exacting duties of that high office, your sympathies and activities have extended beyond it and embraced many other lines of usefulness.

Interested in military matters, you early qualified for, and succeeded to, the command of the Millbrook Company of the Durham Light Infantry, and, in conjunction with this, undertook the training of the School Cadets, to such good effect that, when on the outbreak of the Great War the clarion call of duty came, not only yourself but many of those who had been trained and prepared by you were ready to respond and offer to their King and country all that man can give.

After enduring the hardships and trials of that great ordeal, of which those who passed through them are alone qualified to speak, you returned to take up again your clerical and civil duties here, and again exemplified the fact that your sympathies and interest were wider than your creed. Your fellow-citizens evidenced their appreciation of your services and worth by electing you a member of the School Board, and, in the following month you attained the unique distinction of being immediately appointed its chairman, a position which you have ever since filled, and still fill, with honour and credit to yourself and the Board.

Your recognition of the fact that a man's brother is not he alone of his own household, or of his own faith, is shown by your interest in the fraternal societies to which you belong, and in which you have attained to position, of the highest honour and influence.

We who are here this evening representing those who have been constantly associated with you in these varied interests and activiteis, desire to emphasise our appreciation of the absolute sincerity, broad, human sympathy, and strong sense of duty which have ever characterised your life and conduct, and, while we naturally exceedingly regret your departure, we rejoice that for you it means greater influence and responsibility, greater opportunity for service, and for the development of those attributes which we have valued so highly in you while here.

In war you were a good soldier. In peace you have been a good citizen. In peace and in war alike we believe you a good soldier of Jesus Christ, and a good citizen of His kingdom on earth. We doubt not that in the future, as in the past, you will meet the difficulties and discharge the duties that present themselves to you as well in your high and holy calling as in other fields of service, faithfully, honourably, courageously, and capably.

To you, to Mrs. Spencer, and your family, we wish every good wish. For you we crave every blessing.

Signed on behalf of the General Committee,

W. T. Wood, Chairman.
P. Stinson, Secretary.

Millbrook, 14th November, 1922.

Mr. Spencer's Reply.

In his reply, on behalf of himself his wife and family, Mr Spencer who was deeply moved, stated that "gratitude is written across my heart to-night;" and also said it would be thirteen years on the 9th of next January, since he first came to Millbrook; being then in his 29th year. "It has been a great pleasure to serve you," he continued; "you have got hold of my heart, and the hearts of my wife and family." Referring to his part in the great war, he stated that after receiving his appointment as Chaplain from the late Sir Sam Hughes, he had always endeavored to carry with him the "Sword of the Spirit, which is the Word of God," and he also referred to his delight in being associated with his spiritual brethren here in God's service. The fact that Colonel McLaughlin, a former commanding officer in his overseas battalion, was on the platform, gave peculiar pleasure, and the kindness of his Masonic brethren in presenting him that evening with the handsome Past Master's jewel, which he was wearing, received special mention. The happy associations with Rev. Canon Allen during his curacy here, were feelingly referred to by the speaker, who added "and for his fatherly words of wise counsel and of kindly constructive criticism, I thank him from the bottom of my heart." In his concluding remarks Mr. Spencer spoke of his pleasure in seeing "my boys, who are very dear to me," in uniform, and acting as ushers for the evening, and stated: "This day, November 14, 1922, is the most memorable of my life, and will ever be green in my memory, and that of my wife and family."

Other numbers on the programme were a solo, "When the heart is young," by Miss Ethel Richardson; addresses by Rev. Canon Allen, Rev. S. T. Tucker, Col. McLaughlin, a trio, "The Night Shades are Falling," by Mrs. Gervan, Miss Richardson, and Mr. H. W. Johnston, addresses by Rev. G. S. Gervan, S. S. Staples, M. P. P., Mr. James Paul, (who spoke more particularly for the Royal Black Knights Preceptory, No 945, of which Mr. Spencer was an officer), a solo "Keep on Lookin' on the Bright, Bright Side," by Miss M. Money and an address by Mr. A. A. Smith, who was church warden during Mr. Spencer's tenure here, spoke for the laity of the parish of Millbrook and Cavan, for the Masonic Order, and for the School Board, to which Major Spencer had been elected in 1918, having then the unique distinction of being almost immediately its chairman, the highest office in the gift of the Board and one which he filled ably and creditably, and to which he was re-elected each year ever since.

The reeve, in closing the meeting, expressed his pleasure in the success of the evening and the hope that other community gatherings might be arranged for when matters of civic interest could be intelligently discussed, urging especially that that those present would attend the public meeting ne.t week when the proposed addition to the school would be presented by Mr. Hogue, of Toronto who was coming to explain the entire situation, financially and therwise. He mentioned this, Mr. Wood said, because he knew Mr. Spencer was deeply concerned in the question and had worked hard to have it satisfactorily settled.

The singing of "For Auld Lang Syne," by the entire audience, and the National Anthem, brought to a close an occasion that will long be remembered as one of the most enjoyable in the history of Millbrook and the adjoining townships. Miss Mamie Collins in her usual efficient manner, presided at the piano throughout the evening.

WHAT CAUSES HEADACHES?

"Fruit-a-tives" Prevents Auto-Intoxication

Auto-intoxication means self-poisoning. Many people suffer from *partial Constipation or insufficient action of the bowels.* Waste matter which should pass out of the body every day, remains and poisons the blood.

As a result, there is Headaches, Indigestion, disturbed Stomach, Pain in the Back, Rheumatism and Eczema and other skin diseases.

"Fruit-a-tives" will always relieve Auto-intoxication **as these tablets, made from fruit juices, act gently on the bowels, kidneys and skin and keep the blood pure and rich.**

50c a box, 6 for $2.50, trial size 25c. At dealers or sent postpaid by Fruit-a-tives Limited, Ottawa.

YOUNG PEOPLE OF ST. ANDREW'S ELECT OFFICERS

A Cordial Invitation to Campbellford Folks to Attend Meeting Monday Next.

CAMPBELLFORD, Nov. 15.—At the meeting of St. Andrew's Young People on Nov. 14th the officers for the ensuing year were elected Honorary President—Rev. Mr. McIntosh; President — John Storie, Vice Presidents—Miss V. Hay, Mrs. A. Stephens, Mr. Fred McCulloch, Mr. C. Massie; Secretary—Miss K. MacArthur; Treasurer — Mr. Thomas Campbell; Secretary—Mr. G. G. Stephens; Pianist—Miss E. Meiklejohn.

A cordial invitation is extended to all to attend the meetings each Monday evening at 8 p.m. An extra fine programme is expected for next Monday evening.

NEW BUSINESS.

Mr. H. E. Brown has opened up a first-class steam pressing and cleaning establishment at his Tice Street store (formerly Gordon's) and is ready for business. No matter how bad the spot or stain may be, he has the process which removes it, and will also take orders for dyeing. All work absolutely guaranteed. Just 'Phone 258 and driver will call. Garments entrusted will receive expert cleaning, prompt delivery service and the price will be right.

6d-118

STRANGE DEATH OF ARTHUR CRAWFORD

'The Man With the Wealth of Funny Ideas' Was Found in the Bronx With Bullet in His Heart

NEW YORK, Nov. 15.— (Canadian Press.) — Lying against the mossy bank of a secluded ravine in the Bronx, a lighted cigarette dangling from his smiling lips, the lifeless body of Arthur Crawford, humorist, "the man of a wealth of funny ideas," was found yesterday, a bullet wound in the heart. A revolver lay at his side.

The report of the shot, heard by a passerby, attracted him to the ravine. He summoned policemen, and in Crawfords' pocket they found a letter, addressed to his son, an instructor in physical education at Columbia University, and a will. The letter contained a key to a safety deposit vault and informed the son he would find $8,000 in the Bank of Montreal.

Born fifty-five years ago in Montreal, Crawford was graduated at Lincoln College at Sorel, Quebec, and from the Royal Military College at Kingston, Ont. He began his career in 1892 in the drama "Dartmoor," and later appeared in other stage productions.

He left the stage in 1896 to write paragraphs, jokes and anecdotes for humorous publications.

He was widely known as "A.C." For years he had furnished artists with ideas for many of their best pieces and behind the artists' name on such drawings, after a plus sign, appeared his initials.

AT HASTINGS AND DISTRICT

Mrs. Catharine McCarthy Passed Away in Michigan—An Old Hastings Boy Makes Good in Chicago.

HASTINGS, Nov 15. — Mrs. Catherine McCarthy, wife of the late Patrick McCarthy, passed away after a lingering illness on Monday, at the age of 54 years at the family residence, Chesley, Mich. She had been in failing health for some time and her death was expected at any moment

The deceased was a consistent member of the Roman Catholic Church and was always ready to assist in any good work. She was a quiet unassuming woman, devoted to her family and highly esteemed by all who had the pleasure of her acquaintance.

The bereaved family have the sympathy of their many friends in their sorrow.

The remains arrived from Chesley on the noon C.P.R. train yesterday and were conveyed to William McCarthy's residence. The funeral will be held Thursday morning from residence of William McCarthy's to the Church of Our Lady of Mount Carmel here and interment will take place at Hastings Roman Catholic Cemetery.

The late Mrs. McCarthy leaves to mourn her loss on son and one daughter.

Run for Alderman

Joseph P. Power an old Hastings boy, is certainly making good. He has now been nominated for alderman for the city of Chicago. Joe has accepted the nomination and as he is practising law in that city, he would make a valued member for the office.

He is a son of Mr. Pierce Powers one of our townsmen, and received his education in the Separate School here and in the Norwood High School.

Mrs. Thomas Blute of Campbellford, is spending a few days in town the guest of Mr. and Mrs. James Logan.

Mrs. F. Hawkins has returned home from an extended visit with friends in Oshawa.

Mr. and Mrs. Joseph Hore of Campbellford, were in town on Tuesday.

Around the Station

The evening train was nearly an hour late owing to the running off of a box car near Campbellford.

BERLIN MINISTRY GIVES UP GHOST

Monarchy or Bolshevism May Be the Alternative —A Stormy Passage.

BERLIN, Nov. 15.—(Special).—The Wirth Ministry has resigned, and German leaders are on the quest everywhere for a new premier.

Bolshevism or Monarchy

WASHINGTON, Nov. 15. — (Special)—Bolshevism or monarchy, is believed here to be Germany's alternatives following the downfall of the Wirth Ministry reported here this morning.

The resignation followed the refusal of United Socialists to participate in coalition ministry that includes the German Peoples' Party.

PUPILS' STANDING IN OMEMEE SCHOOL

Marks Earned in September and October in Senior and Junior Rooms.

OMEMEE, Nov. 15.—Following is the standing of pupils of the Omemee Public school for September and October.

Marks quoted are percentage.

Senior IV

Brandon, M. 86, McAughey, 70, Mackey, H. 70, Brandon, L. 63; Stephenson, E. 55, Adams, A. 51, Hayes, G. 30.

Junior IV

Weir, M., 60; Scott, E., 57; Stillman, B., 50; Overholt, E., 49; Fisher G., 49; Jamieson, L., 47; Jones, E., 47; Earle, J., 45; Gray, M., 41; Williamson, R. 38; Mitchell, E., 37; Parsons, F., 31; Lang, M., 31.

Senior III

Mackey, J., 64; Widdis, R., 64; Crafton, A., 41; Williamson, M., 41; Weir, A., 39; Shaw, R., 34; Wilkinson, E., 32; Cunningham, L., 27.

Junior III

Parsons, M., 63; McGinnis, H., 60 James, M., 59; Jones, R., 53; Goddard, V., 27; Lloyd, G., 25; Brooks, W., 22; Colbert, J., 22.

Junior Room Senior II

Fisher, V., 64; Morton, M., 60; Williamson, R., 57; Bent, H., 53; Morton, R., 45; Rutherford, E. 21.

Junior II

Larkin, M., 72; McAugley, P., 65; Williamson, A., 62; Matthews, B., 62; Stephenson, B., 61; Weir, F., 61; Weir, C., 58; Sanderson, M., 56; Lece, B., 50; Morton, P., 47; Fisher, W., 37; Reiill, R., 25; Wilson, E., 22; Marshall, G. 17.

J. Widdis, principal.
L. Hart, Assistant.

A Spoonful of Purity

One uses so little baking powder in comparison with the other materials used in baking that it always pays to use the best.

For making the finest and most wholesome food there is no substitute for ROYAL Baking Powder. It is made from Cream of Tartar derived from grapes and is absolutely pure.

Contains No Alum
Leaves No Bitter Taste

MADE IN CANADA

Noon Briefs From Wires

PARIS, Nov. 15.—(Special) —Ismet Pasha meets Poincare to-day and threatens to withdraw Turk delegation from Lausanne meeting.

IN HANDS OF JURY

LOS ANGELES, Nov. 15.—(Special.)—Fate of Mrs. Clara Phillips charged with 'hammer murder" of Mrs. Alberta Meadows in jury's hands to-day.

FELL OVERBOARD.

SARNIA, Nov. 15.—(Canadian Press.)— William Tetreau, aged 21, was lost when he fell overboard from sand and gravel barge which was being towed through the St. Clair river flats district below Marine City. He was painting from a scaffold which hung from the side of the boat when he fell into the water. All efforts to save him were in vain.

BOB EDWARDS DEAD.

CALGARY, Nov. 15.— (Canadian Press.)—Bob Edwards, Independent member of Alberta Legislature for Calgary and nationally known as editor of the Calgary Eye-Opener, died here last night, aged 58.

MUST FIND A WAY.

PARIS, Nov. 15. — (Canadian Press.)—Germany must find some way of getting eight hundred billion marks worth of grain to feed her people during next year, the Reparations Commission learned in its investigation in Berlin. It is impossible for Germany to purchase this amount, except through the food credits from abroad. It seems quite generally considered that both credits and food will have to come from America.

Though it is not common, a few people, owing to individual idiosyncrasy, cannot eat eggs without being made ill.

Seams?—But Why?

Do you know that you can get *seamless* stockings that are *full fashioned? Seamless* and *full fashioned too!*

Mercury Stockings are shaped in the knitting, to fit like a glove. They are snug on the foot, trim at the ankle, easy at the calf and wide at the top. And all with never a seam.

Now showing at good shops—New Mercury shades in heather and cashmeres for Fall and Winter. Silks in all patterns.

205

Mercury Hosiery

Mercury Mills Limited—Hamilton—Canada
MAKERS OF HOSIERY AND UNDERWEAR FOR MEN, WOMEN AND CHILDREN

Agent: JOHN W. TURPIN COMPANY
Room 109, McKinnon Bldg., Toronto, Ont.

Are you up and coming?

THE clear eye, the springy step, the general air of alertness—these are the characteristics of the "comer."

Sound, restful sleep and strong, healthy nerves are absolutely necessary to health and success.

Both tea and coffee contain a harmful drug, Caffeine, which often causes sleeplessness, frequent headaches and loss of energy.

If you are suffering from the effects of Caffeine, try Instant Postum for awhile instead of tea and coffee.

Thousands of thinking men and women have adopted Instant Postum as their regular table beverage, not only because it is free from any harmful ingredient, but also because its delightful fragrance and rich, full-bodied flavor never fail to please and satisfy.

Instant Postum
FOR HEALTH
"There's a Reason"

A generous sample tin of Instant Postum sent, postpaid, for 4c in stamps. Write:
Canadian Postum Cereal Co., Ltd., 45 Front St., E., Toronto
Factory: Windsor, Ont.

Dressing Table
IN WALNUT FINISH

With three mirrors. Very neat piece of furniture for a small room. Attractive looking, serviceable and a very low price at our three-day special price..... **$18.95**

Vanity Dresser
IN WALNUT FINISH

is one of the good three-day specials in furniture. A very nice piece of furniture for any bed-room. Three-day special..... **$34.90**

Willow Craft Chairs

Very strong and durable and comfortable to sit in Chair that can be used anywhere. Regular $12.50 and $13.50 each. Three-Day Special (two) Chair and Rocker **$19.85**

LOOK AT THESE -- HOME FURNISHING VALUES

But Thursday, Friday and Saturday are the only days that They are procurable at These Astonishingly Low Prices.

Beautiful New Lamp Shade Fringe

The colors are rose, peach, mullberry, gold, blue and combination colors of green and rose and blue and gold. 4 inches deep. A quality that has been selling for $1.00 yard. Three-day special, yard..... **69c**

36 inches wide Curtain Scrim

36 inches wide, with plain wide band edge, one each side, and hemstitched. You have choice of white, ivory and ecru. Three-day special, per yard..... **12½c**

Another Big Rug Bargain

There are just 24 in the lot. Very closely woven Fibre Rugs that will stand lots of hard wear. Size 36 by 72 inches. The colors are tan, blue and green. Every one the biggest kind of a bargain. Three-day special, each, **$2.49**

Tapestry Furniture Covering
ALMOST HALF PRICE

The color combination is green, mullberry and black. A very closely woven quality with extra fine finish. Considered excellent value at 40c a yard. 50 inches wide, 50 yards only. Three-day special, yard..... **$2.29**

FIFTEEN ENDS

Extra Heavy Cork Linoleum

In lengths of from 2¼ square yards to 7 square yards to a piece. Regular $1.00 and $1.25 square yard. Your choice on Thursday only, square yard **69c**

SIMMONS' "BUILT FOR SLEEP"

Brass Beds

One of the biggest Brass Bed specials in years. All sizes to choose from in polet ribbon finish, with heavy brass caps. A very attractive looking Bed. Three-day special, each..... **$14.85**

Scotch & English Curtain Nets
600 YARDS IN THE LOT

Away better quality and better designs than you have been paying 65c, 75c and 85c a yard for. You have choice of a big range of beautiful patterns to choose from. Three-day special, yard..... **49c**

Linoleum Rugs
LOOK AT THE LOW PRICES

They are all perfect in every way, with the new enamel finish. Note the sizes—

2¼ by 3 yards	$9.85
3 by 3 yards	$11.85
3 by 3½ yards	$13.85
3 by 4 yards	$15.85

Every Rug in the Store has a Special Price for Three Days and There Are Hundreds of Them to Choose From. The Newest and Best Shown This Season.

ANOTHER LOT OF THOSE
ReversibleRugs

Just 29 in the lot. Size 30 by 60 inches. Some are in camel ground, others in blue ground and others have rose ground, and all of them are in beautiful Eastern designs and colorings. Three-day special, each..... **$3.85**

English Velvet Rugs

The size is 4 feet 6 inches by 6 feet 6 inches and you have choice of both floral and Oriental designs and colorings. Just 10 Rugs in the lot. Three-day special, each..... **$11.95**

FOUR ONLY RUGS AT A FRACTION OF THEIR REGULAR VALUES

The colors are plain rose and plain blue with two-toned borders. Very serviceable Rugs. The sizes are 2½ by 3 yards, 3 by 3½ yards and 3 by 4 yards. Clean-up price for a three-day special, each..... **$7.90**

THIS LOT OF TWENTY-FIVE
Wilton Rugs

You have choice of three popular sizes—3 yards by 4 yards, 3 yards by 3½ yards and 2¼ yards by 3½ yards. Not a poor design or coloring in the lot, and all are in very fine quality of Wilton. We have marked them for a three-day special at, each..... **$69.85**

BIG THREE-DAY
Rug Special
ALL NEW AND BOUGHT AWAY BELOW THE REGULAR VALUE

There are both Wilton and Axminster in the lot. Splendid new designs and colorings; suitable for any room. Three-day special, each..... **$29.85**
Size 6ft. 9in. by 9ft.

Thirty Fine Wilton Hall Runners
THAT ARE FULLY TWENTY-FIVE PER CENT. BELOW TODAY'S PRICE.

All new designs and colorings. A clearing line from one of Canada's best Rug manufacturers. These low prices last for three days only—Thursday, Friday and Saturday. Note the sizes and low prices—

3 feet by 7 feet 6 inches	$17.35	27 inches by 7 feet 6 inches	$12.95
3 feet by 9 feet	$19.85	27 inches by 9 feet	$16.85
3 feet by 10 feet 6 inches	$22.65	27 inches by 10 feet 6 inches	$18.65
3 feet by 12 feet	$27.85		

RICHARD HALL & SON LIMITED

ONE OF THE GREATEST FURNITURE BARGAINS IN YEARS AWAITS SOME BUYER AT OUR SPECIAL THREE-DAY SALE

Walnut Finished Dining-Room Suite $129

Consists of 9 pieces—six Chairs, Table, Buffet and China Cabinet. Three-day special, complete Suite..... **$129.00**

$119.00
THE LOWEST PRICE WE THINK

you've ever been able to get a good Chesterfield Suite of three pieces. Upholstered all over in French tapestry. Oil-tempered spring backs and seats. Guaranteed in every particular. Three-day special, 3 pieces.... **$119.00**

Drapery Chintz 21c yard
500 YARDS

31 inches wide. Splendid patterns and color combinations to choose from. Suitable for draperies and covering comforters. Easily good value at 39c. Three-day special, yard.. **21c**

ONE HUNDRED AND NINETY YARDS OF THE FINEST OF CURTAIN NETS

Regular values $2.00, $2.50, and $2.75 per yard. Some of the patterns have only enough for one pair of Curtains, others have enough for 5 pair. Three-Day Special ..... Your choice, yard... **$1.50**

CONGRESS WOMAN NOW PRACTICING FOR HER TASK

Purposes That Referendum Be Taken Which Will Render a Declaration For War Impossible

UP TO THE PEOPLE.

(By Roy J. Gibbons

CHICAGO, Nov 15—Mrs. Winnifred Mason Huck, newly elected congresswoman-at-large from Illinois, is practicing for her job in Washington.

Cleaning house!

When I entered the home of Mrs. Huck, she met me with a dust rag. She had just put the finishing touches to the top of the family piano. A cloth was tied about her hair and she was dressed just as any other house wife during the morning dusting.

Mother, politician, wife and housekeeper—all these roles have been crowded into her 40 busy years now terminating in an honor which never before had been bestowed on a woman east of the Mississippi. She is going to Washington to fill the unexpired term left vacant by the death of her father, William E. Mason, over a year ago.

"You've just come in time", she greeted me with a smile. "I'm practicing for my job at the capital.

"Cleaning! Do you get what I mean?

"But there's one thing, above every thing else for which I'm going to Washington. That is to make the country safe from war. My father was against war. And it is to fulfill his ideas, suddenly terminated by death, that I am accepting the post.

"War Up to People"

"War is needless and futile. I purpose to have a referendum taken on the subject which will make a declaration for war impossible, except in case of attack upon this country, without first submitting the question to a direct vote of people.

"Whatever else I can accomplish that has far-sighted effect I will also strive for. But to end war. That is my main mission and purpose."

Politics is no new game for Mrs. Huck. Ever since a girl of 16 she has been plunging into one campaign or other.

With her father, she went about the country listening to his stump speeches, and on occasions made addresses herself in his behalf.

Her husband is a civil engineer. They met in Washington while attending high school together during a time when her father was serving as senator.

They have been married almost 20 years and have four children, three boys and a girl.

She is "Carrying on"

"I will only be in Congress until next March, when my term expires," she said.

"Miracles cannot be expected in so short a time from anyone. But at least, I can plant the seed of what I stand for and what my father stood for.

"It is for him that I am carrying on. My platform is one of open-mindedness.

"I am a Republican only so far as my party represents Republicans. But I—I am a conscience candidate, and I will vote with my conscience.

"I will not represent any particular group, but with the opportunity afforded, I will be especially interested in progressive legislation for women.

"I am dry and don't care who knows it. And above all else I am a woman, with the heart and feelings and sympathies of a mother.

"And just as you see me cleaning my house here to-day, with that same kind of zeal and earnestness will I endeavor to discharge my duties to the people.

"The job ahead of me is a great one. I take it with fear and trembling and with a prayer on my lips But there are two great incentives and examples to spur me on and keep me guided right, I hope.

"These are my faher and his record, and the voters who sent me to represent them."

WOMEN, END WAR!

The next 50 years will see an end of all war. Women and mother will accomplish that, says Mrs. Mason Huck.

They have sickened to death of sending their sons and offspring to be fed into the maws of cannon.

They represent a new intelligence which is just dawning and will soon make itself felt upon the affairs of the world.

War is only justifiable in event of direct and unwarranted attack.

Aggressive war fare can never be reconciled with justice by whatever name it is called.

Year after year from now on, more mothers will be elected to aid in conducting the affiars of state.

It is they who will usher in the millenium.

Women, you must insist upon voicing your say as to when life can be taken, for it is you who gave life to the world.

War must go. It is going.

It should only be made possible after all the people have voted for or against it.

I hope to at least plant the seeds for such a thought to make such referendum possible.

Live!
And participate with us in one like this:

20-PAY LIFE.

Policy No. 9249. Issued 1902. Amount, $1,000
Age at issue, 29. Premium, $32.50

Year	Original Estimate	Profits Paid	Premiums less profits for 5-year period	Cash Value
1902-06	.....	.....	$162.50	.....
1907-11	$18.35	$18.35	144.15	.....
1912-16	29.10	31.22	131.28	.....
1917-21	42.50	60.15	102.35	.....
1922	54.70	83.20	.....	$552.00
	$144.65	$192.92	$540.28	

Cash Surrender Value, 1922: $552.00
1922 Profit 83.20
Total Surrender Value $635.20
Total Payments 540.28
Balance to Insured ..... $ 94.92

¶ If the policy is continued in force no further premiums are required and profits will be paid every five years during the Insured's lifetime.

The **London Life** Insurance Company
Policies "Good as Gold"
HEAD OFFICES - - - LONDON, CANADA
Agencies in All Principal Cities
District Representatives
C. A. HEWITT : 387 WATER STREET

Put Raisins in Oatmeal

Add the lure of sweets to cereals that your children should eat and you'll no longer have to force those healthful foods.

Try raisins in the oatmeal—they make a "new dish" of it.

Raisins also increase the energy and iron in this famous food.

Ask merchants for

Sun-Maid Raisins

Losing Weight?

If Stomach is Gassy, Sour, Acid, With Belching, Heartburn and Pressure, Try Stuart's Dyspepsia Tablets

Any number of thin people have great trouble with what they eat or drink and suffer with indigestion The food does not seem to prepare itself to nourish the body. The stomach is in an acid condition and such people often complain of weakness, rheumatic pain, headache and a run down condition when what they need is the alkaline effect to overcome or neutralize this acid condition. A host of people have found that by chewing one or two of the large white tablets from a box of Stuart's Dyspepsia Tablets they get this alkaline effect, they then begin to pick up, take on firm flesh and eat whatever they like and feel fine. Get a 60 cent box of Stuart's Dyspepsia Tablets of any druggist and note the splendid results after eating pie, cheese sausage and all the other tasty foods.

PROTESTING AGAINST SWARM OF OFFICIALS.

Austrian City Petitions Government For Relief From Burden.

VIENNA, Nov. 15.—(Associated Press)—When the new boundary line was drawn between Austria and Hungary last summer the little Burgenland watering place at Sauerbrunn, not far from Vienna, fell to Austria. Now its inhabitants have petitioned the Austrian Government for relief from the burden of officials thrown upon them.

They state that under Hungarian rule one official administered the commune, while now they have 200 Austrial officials and their families as rulers. They declare that these officials have requistioned the hotels and many villages and while formerly the resort averaged 8,040 visitors every season, this summer it had only a few hundred.

TRIMMED WITH SUEDE.

A smart blue costume fastens with lacing of bright red suede, run through brass eyelets. There's a very narrow red leather girdle, too.

CHINESE PLAY TAKES HALF YEAR TO ACT

Company Introduces Innovation to U. S. Audiences.

SHOW LACKS CURTAIN

SAN FRANCISCO, Nov. 15.—The latest thing in dramatic in San Francisco is the Chinese play, and it is proving quite a novelty.

The players are all direct from China, and, in the words of Joe Chan, Chinatown butcher, and "angel" of the show, are "alle samee Doug. Fairbanks, Mary Pickford" in China. Chan recently leased a theatre and put the company on for a six months' engagement.

The company was engaged for six months because it takes six months to put on the play.

The staging of the play is an innovation to American theatregoers. In the first place, there is no curtain. There is no back drop. There is no scenery. There are no acts, the play being a continuous performance.

Tapestry is Limit.

A simple Chinese tapestry hung at the back of the stage is the limit of decoration.

The actors are dressed in flowing Chinese robes and move in stately fashion around the stage, droning in high Chinese accents.

Seated on the stage, nonchalantly smoking a cigarette is a young Chinese in a black costume. Occasionally he gets up, stretches himself, and wanders around. No one pays any attention to him.

He is the scene shifter. Because he is dressed in black, all the Chinese in the audience understand perfectly that he can't be seen—he's invisible. That's just as much a regulation convention in China as the "Asbestos" on the curtain in America.

When any "stage business" is necessary, the young man gets up, gets the property in question, and replaces it when down. If there is a wooing scene out of a window, he obligingly holds up a window frame until the hero and heroine gets done conversing. When she wants to sit down, he saunters across the stage and hands her a chair. But, of course, he can't be seen.

Man Acts as Heroine.

The heroine of the play is a man, a noted actor—or actress—in China—Chin Far Dart. He always plays women's parts. In China it is considered an outrage to permit women on the stage—it lowers the dignity of the male actors. But in America—well, two real women are permitted to play minor parts.

As to what the play is all about, Joe Chan, the butcher, says that it is 1,000 years old, and a very respectable Chinese play. As for the rest, a better impression was gained from the policeman on the Chinatown squad who stays around to see that peace is kept.

"A bad man, you see, gets lousy drunk, and then he swipes a swell chicken," explained the policeman. "Then there's a young guy that's really got a case on this dame. He hears about the kidnapping business and goes out to clean the old gent up. The dame is afraid of the bad man. When he really thinks he's got her dead to rights, she begins hollering. This young guy hears her, and busts into the place—y'understand, they got these paper walls in China. Well the young guy and the old gent go to it with swords, and, of course, the young feller finally bumps the old gent off, and gets the girl. Hell—it's simple, but here I gotta stick around six months while they drag it out!"

"Cascarets" 10c

For Sluggish Liver or Constipated Bowels

Clean your bowels! Feel fine! When you feel sick, dizzy, upset, when your head is dull or aching, or your stomach is sour or gassy, just take one or two Cascarets to relieve constipation. No griping — nicest laxative-cathartic on earth for grown-ups and children. 10c a box. Taste like candy.

INDIANS ATTEMPTED TO OBSTRUCT TRAIN.

WINNIPEG, Nov. 15.— (Canadian Press.)—Charged with attempting to obstruct a train, sixteen Indians from the Sioux Reservation are held in jail at Fort Frances, Ont., according to information obtained here yesterday.

J. H. Bannerman, chief special agent of the Canadian National Railways, when questioned on the report yesterday, said it seemed to be the act of mischievous young Indians. The young men, from 18 to 21 years of age, broke the top of the switch, then broke the lock and turned the switch to divert the train to a siding. The engineer of the Winnipeg-Toronto train, noticing the wrongly turned switch, put on his emergency brake and stopped the train before any damage was done.

The Indans lay in the bush, waiting to see what would happen and they were subsequently apprehended.

CANARIES TO WARBLE LIKE NIGHTINGALES.

Produced By Bird Fancier After Ten Years of Experimenting.

BREMEN, Nov. 15.—(Associated Press)—After ten years of experiments, a Bremen bird fancier has succeeded in producing canaries with a nightingale warble. The cross-breed was attained by using nightingales as "singing masters" for young canaries, and rearing the latter entirely removed from the sound of any other bird note except the warbling of their "instructors."

The breeder's chief difficulty was at first found in the fact that normally nightingales sing only during two months of the year, and his purposes required a longer uninterrupted period of instruction for the canaries. He was finally successful in changing the moulting, non-singing periods of certain nightingales so that some sang from May to July, other from June to August, and still other from August to October.

Using these birds he kept newly-hatched canaries continually within hearing of their warbling. Several generations of breeding showed that birds reared from the original students instinctively possessed the nightingale warble, and that "instructors" could be dispensed with for the offspring except for "polishing off" their singing.

PARIS WOMEN REFUSE TO BUY EXPENSIVE DRESSES

PARIS, Nov. 15.— (Associated Press)—Disheartened and saddened by the evident determination of the women of Paris to adorn themselves simply, in the matter of dress, those who are interested in the selling of laces, feathers and embroidery have come to ask the women for mercy.

M. Dior, Minister of Commerce, dwells upon the stagnant condition of the industries which provide feminine finery, and tells the fashion artists they must do something about it. The answer given him is that the dressmakers are powerless.

"This simplicity which troubles M. Dior," one leading gown designer said recently "saddens us as much as it does him." Our models are simple because they are inexpensive, and please our clients. The eighth hour day, taxes, high wages and customs decrees, involving onerous reciprocity like the American tariff bill which came into force lately, all make a cheap and plain dress necessary."

The newest models shown are without lace and brocades and of plain and cheap materials.

"There Were Many Things Which I Could Not Eat"

Mrs. H. Robert Wells, English Harbour, Trinity Bay, Nfld., writes:

"I was troubled with nervous dyspepsia—so much so that there were a great many things I could not eat at all on account of the distressed feeling afterwards. I used many different remedies, but they did me little good. Finally I tried Dr. Chase's Nerve Food and Kidney-Liver Pills, and was surprised at the relief this combined treatment gave me in such a short time."

DR. CHASE'S NERVE FOOD

50 Cents a box, all dealers, or Edmanson, Bates & Co., Ltd., Toronto

INSURANCE
REPRESENTING
FIRE, LIFE, ACCIDENT & SICKNESS, AUTOMOBILE, PLATE GLASS, BURGLARY, LIABILITY, LIVE STOCK, GUARANTEE BONDS.
HILL, WEDDELL & HILLS
ESTABLISHED 1883.
PHONE 14 Office 124 Hunter St

Shoes Promptly and Properly Dyed and Cleaned at the Shoe Shine Stand on Second Floor

The CRESSMAN Company Limited

Hair Dressing and Manicuring Parlors in Charge of Miss Roberts Call 138 for Appointments

Our Yearly November Glove Selling Event of Irresistible Values! Women's, Children's, Men's

Thousands of Pairs, All New Fall and Winter Weights, Remarkable Offerings

Nine Business Days Only—Thursday, November 16th, to Saturday, November 25th

Irresistible values our glove buyers have secured during months of preparation. With every pair goes The Cressman Co's. guarantee of satisfaction. Price concessions that make not only buying for personal use, but also buying for Christmas giving worth while.

Women's Wool-Lined and Unlined Mocha Suede Gloves

$1.74

Choice of grey or tan in these excellent fully lined Gloves. You can have them with warm wool linings or without linings at all, in either color. Sizes 6 to 8. A price inducement worthy of great response.

Women's Brown Cape Walking Gloves

$1.88

Fully guaranteed Gloves of genuine worth. Made in Canada of English cape skin. Colors are brown and tan. Self backs and all sizes.

Women's Silk-Lined Mocha Suede Gloves

$2.33

Splendid quality Mocha-Suede Gloves, silk lining throughout. Choice of brown or grey and every size 6 to 7 in each color. Every pair fully guaranteed. Truly, a remarkably low price.

"Griffin" and "Gordon" Chamo-Suede Gauntlet Gloves

$1.24

Three smart new styles in these makes. All have strap wrists and one line has the popular embroidered cuff. Color selection includes grey, mode, fawn, brown, beaver and black. A price like this is worth taking advantage of. Absolutely first quality.

Women's $1.35 Brushed Wool Gauntlet Gloves

97c

Truly, a wonderful value—made-in-England Gauntlet Gloves. The colors are camel and buff with rose, lavender and buff stripes around the gauntlet cuffs. Imported to sell at 1.35.

Women's $1.25 Brushed Wool Wrist-Length Gloves

94c

English-made Gloves of brushed wool. Have a cosy appearance that is not disappointing. Camel color—all sizes. Regular retail price is $1.25.

Women's Silk-Lined "Duplex" Chamo-Suede Gloves

$1.69

An ideal dress Glove of double texture. Silk lining throughout. Embroidered backs in contrasting colors. Choice of grey, beaver and brown. All sizes in each color.

Exceptional Value!

"Gordon" and "Griffin" Chamo-Suede Gloves

88c

Our very best qualities of wrist length Chamo-Suede Gloves. The colors are sand, grey, mode, brown, beaver, fawn, leather, white and black. Our entire stock in both makes. First buyers will find a complete size selection in all shades.

Griffin's Wrist-Length Chamo-Suede Gloves

69c

Made by experts and designed by persons who know style tendencies, and marked at the lowest possible price. A fine range of popular colors—beaver, grey, mode, leather, brown, white and black. Good range of sizes in each color.

Children's Brown Cape and Grey Wool-Lined Mochas

$1.45

Two popular Gloves for little folks. The brown capes are dress-up Gloves and the wool-lined grey mochas are a warm serviceable Glove for everyday wear.

Boys' and Girls' and Women's Brushed Wool Gloves

59c

A made-in-England Glove of decidedly good quality that will give exceptional wear. Choice of medium and dark greys. All sizes for boys, girls and women.

Men's All-Wool Scotch Knit Seamless Gloves at - - - 69c Pair

Made in three sizes in light heather mixtures. There is one thing certain—"they are warm." Very durable and very low in price.

Men's Grey or Brown Mocha Gloves

$2.25

These have a warm fleece lining. Very practical for cold winter days. Raised or plain seams. Excellent workmanship throughout.

Men's Grey Suede and Reindeer Gloves

$2.50

The grey suede are silk lined and the reindeer are in natural color without lining. The latter have black pointed backs. Sizes 7 to 9½.

ANNUAL CONVENTION OF FARM YOUNG FOLKS EAST PETERBORO

Visiting Delegates Were Suitably Entertained — Medals Presented For Competitions in Oratory —Outlook For Future is Bright.

OFFICERS ELECTED.

The East Peterboro County United Farm Young People held their second annual convention in Chamber of Commerce Rooms, Peterborough.

Representatives were there from the U.F.Y.P.O. branches in Norwood, Zion, Peterborough, Cordova, Havelock, Lakefield, Indian River and Warsaw.

The County President, Miss Pearl Petrie, was in the chair, assisted by Fred Crowe, County vice-president Miss Lillian Gardner of Norwood acted as secretary.

Peterborough U.F.Y.P.O. entertained the visiting delegates who came by early train to breakfast from 8-9a.m. in the U.F.O. rooms. Mrs. H. R. Shields and Miss Mabel Grant, the committee in charge, proved very efficient hostesses.

After this the young people went to the Chamber of Commerce where the morning session was held.

Debating Contest.

Arrangements were made for a live county debating competition among eight of the U.F.Y.P.O. clubs during the winter months. Topics were chosen for each debate throughout this competition and the young people are off to a good start with the first debates in the first week in December.

With fifty-six different topics under debate, the coming winter promises to be one of instruction and fun for the young farmers. Interest is keen and the race for the County Cup, donated by the U.F.O. promises to be a close one.

The afternoon session was held in the U.F.O. rooms. It was opened by community singing, the new U.F.Y.P.O. song for which the young people are indebted to Mrs. Hamblin of Warsaw, proving most popular. This song reads as follows:

We're the U.F.Y.P.O. of Peterboro town;
If you want to know us well
Come in where're you're down;
We hold our meetings twice a month,
Debates our evenings crown;
Heads, Hearts and Hands, altogether.

Hurrah! Hurrah! the U.F.Y.P.O.!
Hurrah! Hurrah! we're going to make it go;
We work and play; and vote and win;
Give every one a show;
Heads, Hearts and Hand, altogether.

The country is watching us the U.F.Y.P.O.
They see in us the bloom of youth;
They know we're bound to grow
The men and women tried and true,
Who fear not any foe;
Heads, Hearts and Hands, altogether.

The Y.P.O. is here to stay;
We hope you understand;
Our work is all laid out for us—
To cultivate the land,
To cultivate our brains as well, for the right to take a stand;
Heads, Hearts and Hands, altogether.

Another interesting feature was the Oratorical Competitions, open to three members from each club in the County.

Harold Lewis of Peterborough U.F.Y.P.O. in splendid speech on "Farm Young People's Needs" was the winner of the gold medal in the Senior competition.

The gold medal in the Junior competition was won by Cecil Bolton of Indian River U.F.Y.P.O. who gave a very interesting address on "The Responsibility of Farm Young People in relation to Politics."

The winner of the silver medal in the Junior competition was Miss Gertrude Moloney of Cordova Mines (Belmont township) U.F.Y.P.O., who gave a very helpful address on "How to make U.Y.Y.P.O. meetings entertaining and interesting."

At the conclusion of the speeches in competition, the County President presented the medals, which will make most suitable souvenirs.

Then a social hour was spent with the following programme: recitation, Miss Cressa Crowe of Warsaw; recitation, Mr. Cecil Bolton of Indian River; piano solo, Miss Lillian Gardner of Norwood; recitation, Mr. Fred Crowe of Lakefield.

Mr. Roy Sanderson of the resolution committee gave a splendid outline of the course in rural leadership held annually for two weeks at the O.A.C. He urged that each club in the County make an effort to send one representative to take that course, and bring back to the club new ideas in arranging programmes and social activities.

Review of Work.

The County President then reviewed the work of the past year and ably presented the aims and ideals of the U.F.Y.P.O.

The question drawer brought forth many interesting discussions.

Officers Elected.

This was followed by the election of officers for next year, the retiring officers requesting a rest from the responsibilities of office, and urging that others be given this opportunity for service in the movement. The election resulted as follows:

President—Mr. Harold Lewis.
Vice-President— Miss Pearl H. Petrie.
Secretary—Miss Lilian Gardner.

Throughout the discussions in the Convention one formed a splendid spirit of good will that augurs well for the future success of the Farm Young Peoples' Movement in this county.

The Convention closed with the singing of the National Anthem.

JUNKET
Made with milk and
PARKE'S RENNET WINE
is delicious and nutritious makes a dainty dessert that is easily digested,
25c Per Bottle.
BOND DRUG Co.
Cor. George & Hunter Sts.

IN MILLBROOK AND DISTRICT

School Board Submit Plans For New School to the Municipal Council—Millbrook News.

MILLBROOK, Nov. 15. — The school board appeared before the council at their regular meeting on Tuesday evening, and submitted plans and specifications for the proposed addition to the present school building. A. A. Smith, secretary-treasurer of the board, gave a detailed statement explaining the situation from the financial aspect especially, and a practical discussion followed, the speakers including Rev. C. R. Spencer, chairman of the board, Rev. S. T. Tucker, J. A. Vance, L. C. Russell and others. There were a large number of ratepayers present.

I. E. Needham adressed the council, presenting a counter petition signed by forty or more of the ratepayers, asking the council not to pass the bylaw until it has been first submitted to the people at the polls.

The final decision was to have Mr. Smith write to Toronto and secure Mr. Hogue, the High School Inspector, to address a public meeting, the date to be announced when the latter can promise to be here. All ratepayers will be urged to attend, and have the matter thoroughly discussed when Mr. Hogue is here. Council then adjourned until after the public meeting, when they will meet again at the call of the reeve.

Automobile Accident.

What might have proved a serious motor accident occurred on Sunday afternoon about 2:30 p.m. at the corner of King and Tupper streets, when two cars going in opposite directions collided, bending the axle and breaking off the bumper of the heavier car, while the lighter one was driven back possibly eight feet with the impact, the radiator being badly damaged, one light and the fender twisted, and the windshield broken. Ex-Warden A. J. and Mrs. Henderson and Mr. Leonard Henderson, who were in the larger car, were on the way to Cobourg, when the accident occurred, while Mr. and Mrs. Davidson, and baby, with Mrs. Davidson's father, Mr. Dodds, were proceeding to Oshawa, but in each case the cars had to be taken to the garage for repairs, and the intended afternoon, when following the regu-

An Appreciation.

A pleasant event took place at St. Thomas Sunday School on Sunday afternoon, when following the regular session, on behalf of the officers, teachers and scholars, the four sons and four daughters of Rev. C. R. and Mrs. Spencer were presented with tokens of the love and appreciation with which they were regarded, previous to their removal from this parish on Wednesday of this week. To the girls, Misses Hilda, Thelma, Alixe and Margaret, were given "Torpedo" bar pins, sterling silver, and set with rhinestones, while handsome pearl-handled pocket knives were given to the boys, Selby, Thos., George and Charles, an informal address being made by the Superintendent, Mr. G. Fowler, and the gifts presented by Mr. Robert Stone. As the superintendent pointed out, the removal of Mr. Spencer's family will mean the withdrawal of scholars who have been most regular in attendance, faithful in the preparation of the lessons and loyal in their support of everything which was undertaken for the betterment or the maintenance of the school. Suitable replies were made by the recipients, who with their teachers and classmates are feeling very keenly the ordeal of parting.

Mrs. (Colonel) Earchman, who has been visiting her sister, Miss E. Hutchison, 7th line of Cavan, since Thanksgiving, returned to her home in Carleton Place, on Friday, Colonel Earchman, who was here for the holiday, coming up again and joining his wife for the return journey.

Mr. and Mrs. James Dawson have removed to the residence on Marshal street formerly occupied by Mrs J. B. McMahon. The latter is with her daughter, Mrs. H. Lang, 7th line Cavan.

Famous Old Recipe for Cough Syrup

Easily and cheaply made at home, but it beats them all for quick results.

Thousands of housewives have found that they can save two-thirds of the money usually spent for cough preparations, by using this well-known old recipe for making cough syrup at home. It is simple and cheap but it has no equal for prompt results. It takes right hold of a cough and gives immediate relief, usually stopping an ordinary cough in 24 hours or less.

Get 2½ ounces of Pinex from any druggist, pour it into a 16-oz. bottle and add plain granulated sugar syrup to make 16 ounces. If you prefer, use clarified molasses, honey or corn syrup instead of sugar syrup. Either way, it tastes good, keeps perfectly, and lasts a family a long time.

It's truly astonishing how quickly it acts, penetrating through every air passage of the throat and lungs—loosens and raises the phlegm, soothes and heals the membranes, and gradually but surely the annoying throat tickle and dreaded cough disappear entirely. Nothing better for bronchitis, spasmodic croup, hoarseness or bronchial asthma.

Pinex is a special and highly concentrated compound of genuine Norway pine extract, known the world over for its healing effect on the membranes.

Avoid disappointment by asking your druggist for "2½ ounces of Pinex" with full directions and don't accept anything else. Guaranteed to give absolute satisfaction or money promptly refunded. The Pinex Co., Toronto, Ont.

WARSAW AND THE DISTRICT

Tribute Paid to Soldier Dead of Dummer — Church News—Personal Mention.

WARSAW, Nov. 15.—Miss Cressa Crowe spent the week-end with her uncle, Mr. Fred. Anderson, Peterborough.

Mrs. Percy Lloyd and children are visiting relatives in Lakefield.

Wm. Darling and Robert Miller were home for the week-end. They report game scarce.

Rev. Mr. Lawrence is visiting his son.

Miss Hazel Brown, Peterborough, spent last week with her mother.

In the Churches.

Rev. Mr. Chorley preached in the Baptist Church Sunday.

There was a large attendance at the Methodist Sunday School. The committee for the Christmas entertainment will make final arrangements this week. The "Busy Bees" Mission Band will meet on Saturday afternoon. Rev. G. F. Weir preached Sunday evening.

Rev. Lawrence conducted both services in the Presbyterian Church, and Rev. Girard Graham exchanged with him.

Rev. Hughes conducted the service in the Anglican Church, and at the close the A.Y.P.A. presented him with a very handsome service book. Mr. Hughes takes a great interest in the work of the A.Y.P.A. The memorial tablet to Pte. Percy Cooper was decorated with poppies by his mother.

The Women's Institute provided the poppies for a handsome wreath which on Sunday was placed on the Dummer soldiers' memorial monument. The wreath itself was the work of Mrs. A. F. Choate.

Farmers' Club.

Notices are out for the annual meeting of the Warsaw Farmers' Club, to be held in the Town Hall on Nov. 22.

Athletes Meet.

A very small representation of the Athletic Club met on Saturday evening. There is to be another meeting on Wednesday evening, when if only a few attend the others will carry on anyway. It is held there should be some wholesome form of amusement for young people in winter.

At the Movies.

At the moving pictures on Saturday evening some lessons in first aid, especially resuscitation of the apparently drowned, were shown.

USE OF PRIVATE MONEY FINDS COUNTERPART IN HISTORY.

LONDON, Nov. 15.—(Associated Press)—The action of the German Government in allowing certain firms print their own money in small denominations, recalls a somewhat similar state of affairs in the early years of George III. in this country.

In those days the amount of copper coin in circulation was totally inadequate and tradesmen all over the country issued tokens of their own which attained almost equal standing with the regal coinage. One manufacturer in Birmingham issued over 9 million pennies and 3½ million half-pennies in the course of a few years, and the amount of 'tokens' in circulation in 1870, outnumbered the genuine coinage.

BURNED THE "KAISER" AND GUY FAWKES

How the Youth and Young Manhood of Omemee Celebrated Armistice Day Saturday.

TORCHLIGHT PARADE.

OMEMEE, Nov. 15. — Armistice Day was fittingly observed in Omemee on Saturday morning, when a very impressive church service was held in the Anglican church, Rev. Mr. James, the rector of Christ church, conducted the service. Rev. Mr. Stillman, pastor of the Methodist church, led in prayer and afterwards read the Scripture lesson. The address, which was given by Rev. R. F. Scott, of the Presbyterian church on "Remembrance and Gratitude," was very appropriate and most excellent.

At exactly 11 o'clock the bell started to toll and continued for the two minutes while the congregation remained in silent prayer for the heroic Canadian dead. The service was brought to a close by the singing of the hymn, "Lest We Forget," which was quite in keeping with the day.

Torchlight Procession.

The annual celebration on Armistice night was again observed by many of the smaller boys on Saturday evening. A torchlight procession made up of Indians, negros, cowboys and other characters, followed by the 'Kaiser' and the family mourners, drawn on a horseless carriage, were seen in the parade, which proceeded up the main street and thence to 'Sandy Point,' via George street. At Sandy Point the dummy Kaiser was placed on a huge fire and before long nothing but ashes remained. The spectators were not as many as in previous years, the probable reason being the celebration of Guy Fawkes night by the older youths, who appeared in fancy costumes and were led in the parade by an amateur band to where the destruction of Guy Fawkes took place.

Anniversary Services.

Anniversary services were observed in the Anglican church on Sunday last, the occasion being the eightieth anniversary of the church. The weather was ideal and needless to say the congregations were most encouarging to the pastor, Bishop Sweeney of Toronto, who has a territory of 10,000 sq. miles, covering 300 parishes, was the speaker for the day and delivered two most excellent addresses. A childrens' service was held in the afternoon. The choir rendered special music.

A Fowl Supper.

On Monday evening a fowl supper was held in the basement of the church, the proceeds of which were most gratifying amounting to over $200. The following programme was rendered after the supper:

Hymn — Onward Christian Soldiers.
Prayer—Rev. Mr. James.
Solo— Mrs. B. Hume, "Open the Gates of Jerusalem."
Remarks—The Rector.
Anthem—By the choir.
Address—Rev. R. F. Scott.
Duet—Mrs. Hume and Miss Hart, "Lead Kindly Light."
Address—Rev. R. F. Stillman.
Quartette—"Now the Day is Over."

Bishop Reeves, of Toronto, then addressed the large gathering. He directed his thoughts to the life and work of the missionaries in the Rainy River district, taking for his subject, "Who Should Despise the Day of Small Things."

National Anthem—God Save the King.

PORT ROWAN WOMAN RECEIVES FATAL BURNS.

BRANTFORD, November 14.—Canadian Press. — Mrs. Chas. Smith, wife of the proprietor of the St. Charles Hotel, Port Rowan, died early this morning from shock and burns which she sustained when her clothing caught fire while cooking over an open gas stove.

PROBABILITIES.

Strong winds and moderate gales from westward, partly fair, becoming cooler. Showers in a few localities.

The Nation's Protector

MADE in the famous natural wool, tailored to fit comfortably and guaranteed unshrinkable, Admiral Underwear is ideal for inside workers. Made in two-piece suits or in form-fitting combinations.

Ask for it by name

Admiral
UNDERWEAR FOR MEN

42,000 Homes Made Happy

A MOFFAT Electric Range in your kitchen means—clean pots and pans, no odors, marvelously cooked food, less worry, no fuel carrying, and lower cooking bills. There are 42,000 now in daily use. Write for free literature to Moffats, Limited, Weston, Ontario.

The illustration shows one of the new Moffat 1923 models—a masterpiece of range building.

MOFFATS ELECTRIC RANGES

B22D

Special Reduction Sale OF Flannel Balkan Middies

Regular $5.00 For $2.95

These are in sizes from 10 to 18 years, and come in colors of red, navy, green, sand, etc.

They are fashioned of fine pre-shrunk all wool Flannel and every one guaranteed.

W. E. Lech, 366 George St.

Children's Wear Exclusively.

THINK OF IT

A Real Sale of Xmas Gifts For Balance of Week

Just a Few Weeks Before Xmas

1847 Roger Bros. Silverware

At 1/4 OFF the Regular Price

In Tipped, Avon, Berkshire and Louvain Design.

Also Plain Knives and Forks

Dessert Spoons (doz.). Regular $13.50—¼ off $9.00
Dessert Forks—
Per ½ doz. $4.56
Per ¼ doz. $2.28
Table Spoons (doz.). Regular $15.00—¼ off $11.25
Table Forks—
Per ½ doz. $5.63
Per ¼ doz. $2.82
Butter Spreaders (½ doz.). Regular $6.00—¼ off .. $4.50
Butter Spreaders, H. H. (½ doz.). Regular $10.00—¼ off $7.50
Salad Forks (½ doz.). Regular $7.25—¼ off $5.44
Fruit Knives (½ doz.). Regular $4.50—¼ off $3.37
Orange Spoons (½ doz.). Regular $5.00—¼ off .. $3.75
Oyster Forks (½ doz.). Regular $5.00—¼ off $3.75

Pie Knife. Regular $4.00—¼ off $3.00
Pie Knife, H. H. Regular $5.75—¼ off $4.31
Pickle Fork. Regular $1.50—¼ off $1.12
Cucumber or Tomato Server. Regular $3.50—¼ off $2.62
Carving Set. Regular $16.50—¼ off $12.37
Knife and Fork Set, H. H. Regular $22.50—¼ off. $16.87
Knife and Fork Set, H. H. Regular $18.75—¼ off. $14.06

SPECIAL

½ doz. Table Knives. Regular $4.50—¼ off $3.37
½ doz. Table Forks. Regular $4.50—¼ off $3.37

Community Par Plate Silverware

Munroe Pattern—Guaranteed Quality

Tea Spoons. Regular $3.75 doz., for $2.80
Dessert Spoons. Regular $6.50 doz., for $4.90
Table Spoons. Regular $7.50 doz., for $5.70
Coffee Spoons. Regular $1.90 ½ doz., for $1.40
Butter Knife and Sugar Shell. Regular $1.45. for $1.10
Orange Spoons. Regular $2.25 ½ doz., for $1.70

Cold Meat Fork. Regular $1.25, for 95c
Berry Spoon. Regular $1.75, for $1.30
Pickle Fork. Regular $1.00, for 75c
Baby Spoon. Regular 75c, for 55c
Knife and Fork Sets. Regular $7.25 and $6.90, for $5.00
Knife and Fork Sets. Regular $10.00 set, for $8.50

ALUMINUM WARE—Put Up In Holly Boxes

Child's Mug 27c
Child's Set, Plate, Cup and Saucer 35c
Crumb Tray and Scraper. $1.22
Tea Pot, with tea ball $3.15
Tea Pot, 4 pt. $3.65

Percolator, 8-cup capacity. $4.50
Tea Kettle, 5 qt. $2.99
Round Roaster $2.20
Oval Roaster $3.60
Double Boiler, 2 qt. $2.60

SPECIAL

Large Size Tea Pot. Regular $2.00, for $1.59
Large Size Coffee Percolator. Regular $2.25, for $1.89
Small Size Tea Pot. Regular $3.00, for $2.38

PETERBORO HARDWARE CO.
LIMITED

NEWS FROM CAVAN AND THE DISTRICT.

Store Changes Hands — Visitors to the Community

CAVAN, Nov. 15.—Mrs. Hill, Sr., has returned home after an extended visit with friends in Haldimand.

Mrs. Will. Sterling and babe have returned to their home in Toronto, after a week's visit with Mrs. Sterling's parents, Mr. and Mrs. Jno. White.

B. Hutton, of Toronto, visited Cavan friends last week.

Mrs. Margaret Matchett has returned to her home in Toronto, after a short visit with friends here.

Mr. and Mrs. H. Lough, of Toronto, were visitors to Cavan last week.

Rev. Mr. Moorehead, of Bowmanville, preached the Thanksgiving sermon in St. John's Church on Sunday morning.

Mr. McDowell closed his store on Monday evening, after being general merchant here for nine years. Mr. Pappeneau, the new owner, will open the doors on Thursday morning.

BABY 29 MONTHS OLD TO POLL IN ENGLAND.

LONDON, November 15 (Canadian Press). — A baby, 29 months old, will be carried to the polls at Barrow to-day to cast a vote in the parliamentary elections.

This infant was one of many whose names appeared through errors in the list of registered voters.

ASPIRIN

UNLESS you see the name "Bayer" on tablets, you are not getting Aspirin at all

BAYER *Genuine*

Accept only an "unbroken package" of "Bayer Tablets of Aspirin," which contains directions and dose worked out by physicians during 22 years and proved safe by millions for

Colds	Headache	Rheumatism
Toothache	Neuralgia	Neuritis
Earache	Lumbago	Pain, Pain

Handy "Bayer" boxes of 12 tablets—Also bottles of 24 and 100—Druggists.

Aspirin is the trade mark (registered in Canada) of Bayer Manufacture of Monoaceticacidester of Salicylicacid. While it is well known that Aspirin means Bayer manufacture, to assist the public against imitations, the Tablets of Bayer Company will be stamped with their general trade mark, the "Bayer Cross."

THE X-RAY FOR CANCER CURE NEAR PERFECT

Through Invention of a Young Scientist the Last Stumbling Block Declared to Have Been Removed

IS REVOLUTIONARY.

SAN RANCISCO, Nov. 15.—X-ray can at last be measured!

Through the invention of a young scientist the last stumbling block is declared to have been removed from the path of medical men who would use the penetrating rays in treatment and cure of cancer.

Revolutionary in its nature, this device will make it possible to measure accurately, and hence to regulate, the amount of ray given off by a machine. It has been under the observation of University of California experts and other specialists

With its adoption the X-ray will forge ahead of radium in cancer treatment, it is declared.

Frank Rieber, is the inventor. A young X-rayologist, Rieber is already known in medical and scientific circles, even though he may have been unheard of by the public About one year ago he proved that American genius could best German science in the race of an economical subsitute for the costly radium treatment.

That German scientists had been using the X-ray for treatment of malignant growths had been generally known, but America had been unable to contrive any device that would run up the voltage of an X-ray machine until it reproduced the vibration and petetrating quality of the radium ray. Then came Rieber with such an invention.

"I realized that the machines in use were unable to determine what quantity of ray was given off," he explains. "Some sort of yard stick to measure it was vitally needed before any degree of perfection could be reached.

"Some machines would give off a stronger ray than others. Some would give off a longer ray; some a shorter. There was much confusion. There was always a danger that some patients would be given too strong a ray; that a cancerous growth might be overdosed or underdosed. One might be treated too much and another too little. You can readily see that a medium of measure was needed. This has now been found—at least so all our tests prove."

With the first announcement of the invention comes also reliable information that Rieber's invention has successfully been treating cancer in a dozen different test and treatment stations. Practically all the big research and hospital laboratories are now equipped with radium duplicating machines, it is said.

Medical science is not yet ready to give out statistics, the correspondent was informed, but they are said to be of a most optimstic nature.

QUIZ CORNER

CANADA'S WAR EXPENDITURES.

Q.—What has Canada spent on war pensions, etc?

A.— Canada expended, up to March 31, 1922, $487,159,558 on war pensions, gratuities, insurance, land settlement, etc.

ROMAN CATHOLIC CHURCH IN CANADA.

Q.—What is the strength of the Roman Catholic Church in Canada?

A.—The Roman Catholic Church in Canada had (in 1920-1) 1 cardinal, 11 archbishops, 30 bishops, 4,917 priests, 3,056 churches and 212 institutions of charity. The Catholic Women's League of Canada had, in 1921, 50,000 members.

ORIENTAL IMMIGRATION INTO CANADA.

Q.—What is the record of Oriental immigration into Canada?

A.— Oriental immigration into Canada for the 20 years from 1901-1921, totalled 80,912, viz., 55,729 Chinese, 19,886 Japanese, 5,297 Hindoos.

CANADA IN THE LEAGUE OF NATIONS.

Q.—What part did Canada take in the League of Nations?

A.—Canada had three representatives in the first assembly of the League of Nations, of 41 members, that met at Geneva, Switzerland, Nov. 15-Dec. 18, 1920, viz., Rt. Hon. Sir George E. Foster, Rt. Hon. Chas J. Doherty, Hon. N. W. Rowell, K.C. Canadian are also represented on the secretariat, including Herbert Ames.

TALK TO FARMERS OF HANDIMAND TP.

Information on Shipping of Stock — One Hundred Dollars For Fire Sufferers

GRAFTON, Nov. 15.—(Special)—Mr. Simpson and Mr. Fulthrope of the Union Stock yards, Toronto, addressed recently a mass meeting of farmers in the township hall. The event was arranged by the President and Secretary, J. G. Findley and C. A. Bradley of the energetic Grafton Farmers' Club, to discuss matters relative to the shipping of stock.

Haldimand township council at its last session fade a grant of $100 to the first sufferers in Northern Ontario.

In order that the public may be given a further chance to assist in this good work, the Grafton Amusement Club is giving a dance, proceeds of which are also in the fire sufferers.

"Makes Many Warm Friends"

GILSON PIPELESS FURNACE

Let Me Show You This New and Better Furnace

IT will cost you less than any other efficient heating system. And I'm convinced. I can show you many features of superiority.

I'm enthusiastic about this Gilson Pipeless Furnace. It can be installed in any home, old or new, in less than a day. Only a small cellar is needed.

Instead of using dusty stoves that only heat one or two rooms and waste a lot of fuel, have the whole house heated cozily with moist, warm air. The Gilson Pipeless Furnace will soon pay for itself in the fuel it saves.

Get in touch with me and I'll show you for how little money you can have your home heated properly by this modern heating system.

NELSON BROS.
Peterboro, Ont,
Phone 1084
Agent for
GILSON MFG. CO., Limited, GUELPH, Ont.

ELEVEN PERSONS LOST.

QUEBEC, Nov. 15.—(Canadian Press.)—Despatch to Quebec from Bersimis, on the north shore of the St. Lawrence, reports the drowning in Lake Shelter Bay, thirty miles from sea shore. The accident occurred Monday night when a gasoline launch containing eleven persons, was sunk and all perished, according to the meagre details which reached Bersimis. Names could not be ascertained, but Rev. Father Torteller, Eudist mission, was among the victims.

NEW BOOKS AT PUBLIC LIBRARY

Tales of Pirates and Blue Water—Doyle.
Secret of the Shadow—Griffiths.
Happy Foreigner—Bagnold.
Breath of Scandal—Balmer.
Upas Tree—Barclay.
Granite and Clay—Bassett.
Casey Ryan—Bower.
Promised Isle—Bruun.
At the Earth's Core—Burroughs.
Long Sweetening—Carpenter.
One of Ours—Carther.
Secret Adversary—Christie.
Barnaby Rudge—Dickens.
Nicholas Nickleby—Dickens.
Awakening—Diver.
Peregrine's Progress—Farnol.
War Trail—Gregor.
Eyes of Love—Harris.
Sixes and Sevens—Henry.
Red Signal—Hill.
Indian Summer—Hutchings.
Three Men in a Boat—Jerome.
Cap'n Eri—Lincoln.
Batouala—Maran.
Graustark—McCutcheon.
Viola Gwyn—McCutcheon.
John Halifax, Gentleman—Mulock.
Madame Valcour's Lodger—Olmstead.
Orphan Dinah—Phillpotts.
Bittermeads Mystery—Punshon.
Captain Blood—Sabatini.
Ghost Girl—Saltus.
Red Knight—Young.
Lords and Commoners—Lucy.
William McMorgan and His Wife—Stirling.
Great War As I Saw It—Canon Scott.
Northward Course of Empire—Stefannson.
Naturalist in La Plata—Hudson.
How To Be Useful and Happy From 60 to 90—Smith.
Food Products From Afar—Bailey.
Radio-Telephony for Everyone—Cockaday.
Foundrymen's Handbook.
Birds of Eastern Canada—Tavernier.
Wisdom of the Chinese—Brown.
How to Conduct Public Meetings—MacGill.
Future of the Churches—Babson.
Self-Discovery—Marden.
Graded List of Books for Children.
Self-Mastery—Coue.
Neighbors Henceforth—Wister.

Juvenile Books.

Treasury of Eskimo Tales—Bayliss.
Peggy in Her Blue Frock—White.
Black Panther of the Navaho—Miller.
Around the World in Ten Days—Fraser.
Boys of the Ages—Scales.
Child's Garden of Verse—Stevenson.
Story Lady's Book—Faulkner.
Joyous Guests—Lindsay and Poulson.
More Mother Goose Village Stories—Bighata.
Stories Always New—Morris.
Kit, Pat and a Few Boys—Gilchrist.
Elsie Marley—Gray.
Plays for School and Camp—Lord.
Deep Sea Hunters—Verrill.
Dick and Larry—Lynde.
Black Wolf Pack—Beard.
Ted and the Telephone—Bassett.
Silver Bear—Brown.
Children of Ancient Britain—Lamprey.
Tom of the Raiders—Bishop.
When Youth Meets Youth—Bodkin.
When Polly Was Eighteen—Dowd.
Games for Boys—Ripley.
Book of Boyhoods—Fryer.
Sandman, His Fairy Stories—Cadtella.
Little Green Door—Atwood.
Indian Old-Man Stories—Linderman.
Tiny Toilers and Their Works—Clark.
Folk Story Plays for Children—Conger.
Turner Twins—Barbour.
Trail-Makers of the Northwest—Haworth.
Victorious Banner—Gordon.
Cocoa—Browne.
David the Dreamer—Bergengren.
More Beasts for Worse Children—Belloc.
Raincoat Girl—Lee.
Midsummer—Adams.
Fortunate Term—Brazil.
Realm of the Wizard King—Gilson.

INTERNATIONAL CO. TAKES OVER GERMAN SHIPYARDS

DANTZIG, Nov. 15 (Associated Press)—The great shipbuilding works and railway shops at Dantzig, formerly belonging to the German government, have been turned over to an international company under a fifty years concession.

This was the expedient determined upon by the English, French and Italian commission appointed by the Council of Ambassadors in Paris to settle the contention between the governemtn of Poland and the municipality of Dantzig as to who should have these works. Thirty per cent. of the shares of the international company has been taken by Cravens Company, of England, thirty percent by the Societe Batignolles of France, and the remaining forty per cent by a group of Dantzig and Warsaw banks. The board consists of three Englishmen, three Frenchmen, two Poles and two citizens of Dantzig.

The first business of the new company will be assembling of 7,000 freight cars recently imported by Poland from America.

Why Corns?

Just say **Blue-jay** to your druggist

The simplest way to end a corn is Blue-jay. A touch stops the pain instantly. Then the corn loosens and comes out. Made in a colorless clear liquid (one drop does it!) and in thin plasters. The action is the same.

Pain Stops Instantly

B & B 122

YOU ARE INVITED

Telephone Week
November 20th to 25th

ON behalf of our local staff, I cordially invite you to visit our exchange any afternoon or evening of Telephone Week, that we may show you the co-ordinated personal service behind your telephone in actual operation.

It is YOUR service, and the more you know about it, the better it will serve you.

You will be heartily welcome. Over 2,000 people accepted our invitation last year and thanked us for a profitable visit.

J. M. McHARDY, Manager

THE BELL TELEPHONE CO. OF CANADA

Time Is Getting Short---Our Extension Sale For Clearing The Balance of our Big Stock Must Soon Close. N. Sukloff.

10 only Silk Messaline Dresses—New and wanted styles. They sold up to $15.00. Now.... $4.89

Ladies' Heavy Fleece-Lined Hose—Regular 50c. On Sale for..... 29c

Dresses—Odd sizes in Serge Dresses. A beautiful line to choose from in the newest and best styles. On Sale at..... $7.49

10 only Ladies' Winter Coats—Light and heavy materials, all belted models, some full and some half lined. A fine assortment of Coats that sold from $20.00 to $30.00. All go at..... $9.98

All-Wool Heavy Serge Dress Goods—Navy blue, 42 inches wide. Value, $1.50 yard, for..... 75c

Boys' and Girls' Heavy Wool Ribbed Stockings—Sizes 6½ to 10. Regular 75c. On Sale for, per pair..... 49c

Boys' Suits — Good serviceable Tweed School Suits. Sizes to 16 years. Now.. $4.98

1 lot of Boys' Buster Brown Suits—Blue worsted. Sizes up to 7. Go at..... $2.48

Men's Dress Shirts—All new patterns, in coat style, double cuffs. Worth from $1.75 to $2.00. To go at..... 85c

Boys' Overcoats—Irish freize. Worth up to $18.00. Now at..... $7.49

29c Scrim, 15c—Curtain Scrim with fancy border. Regular 29c yard. On Special Sale, yard. 15c

Striped Towelling—Part linen. Regular value, 25c. On Sale for, yard..... 15c

White Bath Towels—Each Towel is 18 x 37 inches. Regular value, 40c. On Sale for, each.... 29c

Lace Curtains—Very newest and very beautiful designs in cream and white, 38 inches by 2½ yards long. Regular value, $3.50 pair. On Sale for, pair..... $1.98

One lot Little Boys' Winter Coats—Sizes up to 8. Worth $6.50. On Sale at..... $3.95

5 only Men's Overcoats—Small sizes, belted models, serviceable materials. Go at..... $7.49

As lines get low, prices are further reduced to make the clearance quick and complete. There's hundreds of items priced for a sudden clean-up at away below or even half cost. Any price to move them at once.

READ THE LIST!

You never saw goods of their quality priced so low. Only the effort to make the clearance complete warrants such sacrifices, but we are determined to make a clean job of it, no matter what our loss is.

500 Ladies' and Children's Sample Hats

This lot includes some of the newest creations in Ladies' and Children's Hats. Some are trimmed with the new monkey fur. There are a good variety of sailors, made of best materials and the newest shapes.. This is the first time that Hats of such style and quality have been offered at these prices. Regular from 7.50 to $12.50. On Sale for ..... $1.98 to $3.50

RIBBONS

A complete assortment of Ribbons, including Taffetas, Satins, and Corded Ribbon in all widths, from 4in. to 6in. Go from, per yard ..... 20c to 30c

SPORT HATS

A beautiful assortment of Modish Sport Hats, good, heavy Homespuns, Felts, and Camels' Hair. These Hats are worth up to $4.50. On Sale at ..... $1.25 and $1.75

FLANNELETTE MILL ENDS

Flannelette Mill Ends, good heavy weight, beautiful soft finish. It comes in ends from 2 to 6 yards long and a yard wide. It is all-white. This bargain will take you back years. Regular value, 35c. Sale price..... 17½c
(Narrower Widths, 16½c)

N. SUKLOFF

293 GEORGE STREET—ONE DOOR SOUTH GRAND HOTEL

Penman's Pure Wool Extra Fine Quality Heavy Underwear—Quality and price takes you back years. Go at, garment.... $1.49

Men's Work Shirts—Made of union flannel. All sizes. Extra good quality. Worth $1.75. Go at..... 89c

Men's Heavy Overcoats—Pure wool freize and the well-known unwearable tweed. Regular $25.00. Clearing price.. $14.98

Men's and Boys' Cloth Caps—A great assortment for fall and winter wear. To sell upwards from..... 50c

Men's Khaki Shirts—Heavy weight, mercerized finish. Regular price, $1.50. On Sale for..... 98c

Boys' Wool Ribbed Pullover Sweaters—Blue and brown. Sizes 24 to 34. On Sale at..... 98c and $1.25

Children's Ribbed Underwear—Winter Vests and Drawers. Ages 4 to 12. Only..... 49c

Comforters—A very good line of large sized Comforters in a fine assortment of patterns. Regular $5.00. On Sale, $2.98

Flannelette Blankets—A large size, slightly soiled. Regular $3.00. On Sale for..... $1.98

English Bath Towelling — Regular 30c. On Sale for..... 19c

Ladies' Union Winter Vests—With a V neck, in white, short and long sleeves. Regular 98c. On Sale..... 59c

Penman's Men's Wool Underwear—A good heavy quality, plain knit. Worth $1.50, for..... 98c

Men's Heavy Wool Combinations—Plain knit or ribbed, slightly soiled. Sizes 38 to 44. Regular up to $3.50. On Sale..... $1.69

Men's Fine Wool Underwear—Atlantic knit. Sizes 34 to 44. Regular $3.50. On Sale,.. $1.98

Penman's Boys' Combinations—The well-known "71" brand. Sizes 22 to 32. On Sale at.... $1.39 and $1.49

Mill Ends of Plaid Dress Goods and Cashmerettes—36 inches, in colors of blue, brown and red. Regular 50c yard, for..... 29c

WOMEN'S LEAGUE HELD A MEETING

Interesting Addresses and a Report on the Annual Convention.

A very interesting meeting of the Catholic Women's League was held of St. Alphonsus Lyceum last night. The meeting was well attended by the members. His Lordship Bishop O'Brien was present, and discussed the questions of the League with interest. The Rev. Father J. J. O'Brien addressed the meeting. The Rev. Fathers Costello and McHenry were also present.

A very pleasing musical program was enjoyed by those present. An instrumental duet was rendered by the Misses Mary and Lucille Nolan. A vocal solo was rendered by Mrs. W. Donovan of Montreal, and Miss Martha Baumer played very acceptably on the piano, Miss Marian Hayes acting as accompanist.

Miss Mary Lonergan acted as chairwoman, and Miss Josephine Collins as secretary.

Miss Margaret Heffernan, who acted as delegate to the second annual convention of the Catholic Women's League of Canada, held at Winnipeg, in September of this year, gave an interesting and detailed account of the proceedings of the convention. The formal opening of the meeting was marked by an address from the Most Rev. Alfred H. Sinnott, D.D., Archbishop of Winnipeg. His Grace referred to the kindness shown our Canadian boys during the late war by the C.W.L. of Great Britain, spoke of the changed status of women in modern life, and of the important place they now held, and impressed upon the members the necessity of directing their attention to matters of national import, instead of wasting their time on petty local needs. He remarked that it had been the practice of conventions to pass numbers of resolutions which were never carried out, and hoped that this meeting might set an example in this regard. He referred to the importance of work amongst the immigrants and commended most heartily the work of the Sisters of Service. He urged co-operation in all endeavors between the women of the west and of the east.

Miss Guerin of Montreal, president of the League, spoke of the work of the society in education, child welfare, suffrage, dance, dress, social reform, censorship of the film, morality and immigration. She described her visit to Rome, at the International Convention of the Catholic Women's League, when she was accorded the privilege of a private audience with His Holiness Pope Pius XI.

Considerable discussion took place with regard to immigration work, and literature, the latter culminating in a resolution, as follows:

"Believing that some restriction of the large circulation through the Canadian mails and the extensive sale on Canadian news stands of United States magazines, particularly those of a sensational, immoral, salacious or blasphemous character, is desirable, and that the present condition is harmful to Canadian ideals of citizenship, and demoralizing to our youth, and that it retards the growth of Canadian magazines:

"Therefore, be it resolved, that the Catholic Women's League respectfully urges upon the government the advisability of putting in force some effective and permanent form of censorship, or of taking such other steps as will effectually curtail their sale in this country."

It was also resolved to co-operate with all existing organizations throughout the Dominion in Travellers' Aid Work, and that it record its sympathy with the national work being done for the blind.

The next annual convention will be held in Halifax, in June of 1923.

Canada's Greatest Vocational School

FOR Thirty Years, Canadians, in thousands, have profited from the vocational and academic training of this the World's Great Home-Study University.

Clerks have become salesmen, advertising and business managers; mechanics have become foremen, superintendents and engineers; carpenters have become architects, contractors and leaders in construction work; men and boys have risen from nothing at all to places of responsibility, because of I.C.S. Training.

In 1921 approximately 7,000 Canadian Students of this Institution prepared more than 80,000 Recitations and Drawings, requiring more than two million study-hours to accomplish. No single institution can show such a record of educational achievement, nor is any other institution so adequately equipped to provide the commercial, technical and industrial training for the men and women necessary in the commercial life and development of the Country.

With unrivalled texts, easy to study, easy to remember, and easy to apply; with such texts arranged into comprehensive, practical scholarships; with these scholarships conducted by an educational staff trained to help, to criticize and correct—you have training of so practical a character that you can apply it day by day to your advantage and profit.

What are your chances of success? Can you afford to let another priceless hour pass without making your start toward a more scientific knowledge of your work? The Coupon printed below has been the means of bringing advancement and increased salaries to many thousands of men. Read it carefully—mark the work of your choice and get it in the mail today.

TEAR OUT HERE

INTERNATIONAL CORRESPONDENCE SCHOOLS CANADIAN, LIMITED

Department "B" Montreal, Can da

Without cost or obligation, please send me full information about the subject before which I have marked "X" in the list below:

BUSINESS TRAINING DEPARTMENT

☐ Business Management ☐ French
☐ Industrial Management ☐ Salesmanship
☐ Personnel Organization ☐ Advertising
☐ Traffic Management ☐ Better Letters
☐ Banking & Banking Law ☐ Foreign Trade
☐ Accountancy ☐ Show Card Lettering
☐ Nicholson Cost Acc'ting ☐ Stenography and Typing
☐ Bookkeeping ☐ Common School Subjects
☐ Business English ☐ High School Subjects
☐ Private Secretary ☐ Illustrating
☐ Spanish ☐ Cartooning

TECHNICAL AND INDUSTRIAL DEPARTMENT

☐ Electrical Engineering ☐ Architect
☐ Electric Lighting ☐ Contractor and Builder
☐ Electrical Wiring ☐ Architectural Draftsman
☐ Mechanical Engineer ☐ Concrete Builder
☐ Mechanical Draftsman ☐ Structural Engineer
☐ Machine Shop Practice ☐ Plumbing and Heating
☐ Railroad Positions ☐ Textile Manufacturing
☐ Gas Engine Operating ☐ Chemistry
☐ Civil Engineering ☐ Pharmacy
☐ Surveying and Mapping ☐ Automobile Work
☐ Min. Eng. or Metallurgist ☐ Navigation
☐ Steam Engineer ☐ Agriculture and Poultry
☐ Radio ☐ Mathematics
☐ Airplane Engines

Name.....
Street
Address.....
City..... Prov.....
Occupation.....

If name of Course you want is not in the above list, please explain your needs in a letter.

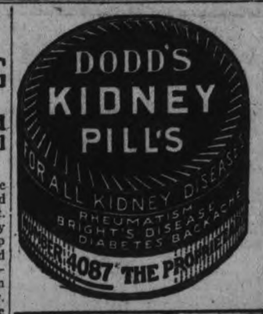

FENELON FALLS GIRL MISSING FROM HOME.

Family Disputes Caused Her to Run Away and Leave Her Sick Mother.

LINDSAY, Nov. 15—Family disputes caused the leaving home of a young Fenelon Falls girl this week. It appears that for some time past the young girl has been rather dissatisfied, and on Monday morning took the train for Lindsay, and then apparently for Toronto. A sick mother was left at home, unable to do much for herself, or to look after the household affairs.

An anxious father immediately set out in pursuit, and arriving at Lindsay sought the aid of the local police. At the time, Chief Short was absent from the office, but Detective W. H. Howard, of the Grand Trunk force, happened to be nearby, and gave valuable assistance.

It is expected that the young girl will be located, and that she will return home willingly when explanations are made.

TWO KILLED BY STREET CAR ON REGINA STREET.

Car Was Backing, On a "Y" When the Accident Happened.

REGINA, Sask., Nov. 15.—(Canadian Press.) — Struck down by a street car as it was backing on the "Y" yesterday afternoon, Patrick McNally, aged five, was instantly killed and Eileen Hogan, aged four, cousin, who went to the boy's assistance, was so badly hurt that she died half an hour later.

LIVEN UP THE LIVER
REGULATE THE BOWELS
TONE UP THE STOMACH
WITH

Milburn's Laxa Liver Pills

They will regulate the flow of bile to act properly on the bowel and will tone, renovate and purify the liver, removing every result of liver trouble from the temporary, but disagreeable bilious headache to the severest form of liver trouble.

Mrs. J. Schelton, Bethany, Ont., writes:—"I have used Milburn's Laxa-Liver Pills for some time. I was troubled with bad liver and headaches, but since taking your Pills I am perfectly well again."

Price 25c a vial at all dealers or mailed direct on receipt of price by The T. Milburn Co., Limited, Toronto, Ont.

STILL MANY WORLDS, ETC.

(Contined from page 1.)

Robt. S. Cotton, F. M. Somerville, Wm. Sangster, J. A. G. Goulet, V. S. Foster and D. W. Rosebrugh H. M. Armstrong, H. R. Sills, Peterboro; H. E. Nancarrow, and A. J. Wood, Campbellford; T. D. Gifford and W. G. Perks, Peterboro; A. D. Allen, Hamilton; N. D. Seaton, John Barnes, P. Manning W. M. Cruthers, W. E. Ross, A. B. Gates, H. A. Cranfield, W. D. Barry, H. E. Rose, A. L. Dickieson A. H. Munro, R. H. Parsons, Geo. G. Gladman, F. H. Dobbin, B. Ottewell, F. Bowness, R. E. Hinton, P. H. Smedmor, James Mackintosh, H. O. Fisk, P. L. Allison, B. L. Barns, R. C. Flitton, J. Walton Stevenson, R. L. Dobbin, J. J. Dorris, S. Goulet.

The Toast List

Mr. Westbye proposed he toast to the King and Mr. Allison "The Institute", which was replied to by General Mitchell and Mr. R. A. Ross.

"The Branches", was proposed by Mr. Keith, and was responded to by Professor Gillespie of Toronto, Mr. Grant of St. Catharines and Mr. Hunter of Montreal.

"The Sister Professions" was the toast given by Mr. Killaly with replies by Rev. Mr. Pogue, Mr. Strickland, Dr. Wood, Mr. Downey, Dr. Craig, Mr. Crane and Mr. Miles of Lindsay.

The musical programme included choruses from a song sheet, a solo by Mr. Manning, and several selections by the "Engineers' Sextette" composed of Mr. Manning, W. A. Ross, Mr. Rose, Mr. Dickieson, Mr. Gates and Mr. Cruthers. The personal "hits" of their stanzas were hilariously received. Mr. Barry played the accompaniments.

GEN. MITCHELL'S ADDRESS.

General Mitchell remarked that Peterboro was a centre of engineering activity in Ontario. It had produced many of the men whose names were associated with some of Canada's greatest projects, from Sanford Fleming down to the men of our day, such as Ross, Grant and others. After illustrating the progress that had been made in engineering by contrasting the old G.T.R. locomotives with the "moguls" now in use, General Mitchell said that in railroad management alone there were greater problems confronting the engineers of to-day than most persons imagined. The breaking of rails at crossings and "frog" points, the prevention of the ends of rails from sinking into the earth, the "strings" used as rail fasteners, the problem of paint used for structural steel, the question of water supply, which in Ontario is different from that in Manitoba, and that of Manitoba from Saskatchewan, these were some of the difficulties that were were worrying railway managements.

"It all sounds simple," said General Mitchell, "but I was talking a few days ago with a high official of Canada's National Railways, who was wringing his hands over some of these problems. How is the Engineering Institute of Canada going to be a factor in solving these problems?"

Colonel Mitchell pointed his question by a story of three stonemasons who were separately asked what they were doing. The first of them replied that he was cutting stone; the second said that he was working for wages; and the third answered that he was helping to build a cathedral.

"Let us feel and think as if we were working with the spirit and the object of the stonemason, who said he was helping to erect a cathedral," was the Colonel's counsel.

Herculean Labors.

General Mitchell declared that if engineers did not attack and solve the exigent problems of to-day some one else would, Business men, financiers or others. He cited fifteen of the difficulties that are now demanding a solution. Among them were the following: the economic organization and operation of the national railways; the economic electrification of railways now operating by steam; the building of new electric railways; the development of permanent highways systems, municipal, provincial and Dominion wide; long distance electric power transmission; the delivery of cheap electric power to farming communities; the operation of hydro-electric power plants in cold climates, as in the northern parts of this country; the recovery of minerals from low grade ores, and the present waste at our mines; electric smelting; the continued research, and reconnaissance of our natural resources; what more can we learn of oil deposits in the north-west; of copper and gold in Saskatchewan and Alberta and Labrador; the construction and surfacing of highways; development of cheap motor trucks; a substitute motor fuel for gasoline; the development of apparatus for electric heating; the production of nitrogen from the air for the refertilization of Canada's western prairies.

General Mitchell said that these were problems for Canadian engineers to cope with, to keep them thinking and working. It was a national duty to endeavor to secure their solution, "and in due course we will get our reward," he concluded.

OF INTEREST TO WOMEN

Nurse Recommended Use of Lydia E. Pinkham's Vegetable Compound

Bothwell, Ontario.—"I was weak and run down, had no appetite and was nervous. The nurse who took care of me told me to try Lydia E. Pinkham's Vegetable Compound, and now I am getting strong. I recommend your medicine to my friends, and you may use my testimonial."—Mrs. D. MAXWELL, R. R. No. 2, Bothwell, Ontario.

The reason why Lydia E. Pinkham's Vegetable Compound is so successful in overcoming woman's ills is because it contains the tonic, strengthening properties of good old-fashioned roots and herbs, which act on the female organism. Women from all parts of the country are continually testifying to its strengthening, beneficial influence, and as it contains no narcotics nor harmful drugs it is a safe medicine for women.

Lydia E. Pinkham's Private Text-Book upon "Ailments Peculiar to Women" will be sent you free upon request. Write to The Lydia E. Pinkham Medicine Co., Lynn, Mass.

REGULATION OF LEVELS OF THE LAKE OF WOODS.

Representatives of Two Provinces Are in Session To-day.

OTTAWA, Nov. 15.—(Canadian Press).—Representatives of provinces of Manitoba and Ontario are in conference this morning with Premier King and members of Dominion Cabinet in regard to regulation of levels of Lake of Woods. Conference this morning is confined to purely Canadian end of matter, international aspect being left until this afternoon when Governor Preus of Minnesota and E. W. Backus will attend.

PRODUCE MARKETS

PETERBOROUGH MARKETS.

Grains have firmed up a little, with wheat now selling generally at $1.00 a bushel for the fall and Marquis, spring wheat at 95 cents.

Grains—Fall wheat and Marquis, $1.00 bushel; spring wheat, 95 cents; alsike, $5-$6.50; No. 1 peas, $1.25-$1.35; No. 2 peas, $1; oats, 37c; rye, 65-70c; barley, 55-60c; flour, half bbl, 3.35-$3.50; pastry flour 24-lb bag 75-90c; red clover, $6-$7 bushel; buckwheat, 65-68c bush.; bran, $23 ton; shorts, $25 ton.

Vegetables—Beets, carrots, parsnips and turnips 25c peck; leaf lettuce, 5-10c bunch; cabbage, 10-15-20c domestic potatoes, 15-20c peck; 75-85c bag; domestic onions, 10 lbs. 21c, 23c peck, $2.00 bag; Bermuda onions, 10 cents per pound; celery, 10c; cauliflower, 10c, 20c, 25c; vegetable marrow 10-15-20c; pickling onions 25c qt.; sweet potatoes, 3 lbs. 25c; spinach 70c peck; lettuce 5c bunch; egg plant 15-20c; parsley 5c; head lettuce, 25-30c.

Hides and Wool—Cow hides heavy 10c; light 12c horse hides $2.50- $3; calf skins, veal, 15c deacons 75c to $1.00; kips, 8c; sheep skins 75c to $1.00; lamb skins, 40-50c; shearlings 20-25c; fine wool 18-19c; medium 15-16; coarse wool 12-13c.

Dairy Products — Creamery butter, 36c-43c; dairy butter, 35c-37c lb.; oleomargarine, 24-29c; eggs, 42-45c; shortening, 15-20c lb.; lard, 17-22c; cheese, 23-28c; old cheese, 35-40c.

Fruits—Bananas, 30-50c doz., 10c lb.; Calif. navel oranges, 40c-$1.20; grapefruit, 10-15c each; lemons, 30c doz.; mixed nuts, 25-30c; cocoanuts, 15c; Smyrna figs, 45-50c lb.; green peppers, 3 for 10c; Snow apples, 70c-$1 pk.; Wealthy apples, 40c pk.; Red Roger, 60c basket; Duchess pears, 85c bas.; California honeydew melons, 60c each; cranberries, 20c qt.; Wolf River Apples, 30c peck; chestnuts, 60c lb.; California grapes 25c lb.; quince, $1.10 basket; grapes, 50c-60c basket; pomegranates, 15c each; California pears, 60c-75c dozen.

Fish—Pink salmon, 20c lb; white fish, 15c.; haddies, lb., 18c.; boneless 25c; halibut, 30-35c lb.; red salmon, 25c lb.; salmon trout, 20c lb.; kippered herring, 30c lb., oysters, 65c pt.

Hay—Old hay, baled, $20; new loose hay $15 to $16; new hay baled, $17; straw, $12-$15.

Meats—Beef, 10-30c lb.; hens, old, 25c; chickens, 35c; ducks, 35c; live hogs, $10.25; dressed hogs, $17.00; bacon, 37-50c; pork, 24-39c; sausage, 18-20c; veal, 5-30c; lamb, 15-35c.

CASH GRAIN.

MONTREAL, Nov. 15.— (Canadian Press.) — The trade in cash grain on the local grain market was quiet, demand from all sources being limited on account of higher prices asked in the west. Prices of flour were marked up another ten cents a barrel in sympathy with strength in the Winnipeg market. Millfeed advanced one dollar per ton owing to the active demand and the marked for rolled oats was very firm. There was no feature in the baled hay market. A feature of the local egg market continues to be the strong feeling for strictly new-laid and prices advanced to 75 cents per dozen. Prices of other grades ruled firm.

The market for potatoes was rather quiet. The butter market was quiet. A fair business is reported in cheese.

DEAF?

A clear and natural sound is the essential thing about an ear phone.

It makes you hear distinctly.
It keeps your ears active.

We particularly recommend to you our

NEWEST DEVICE

CALLED THE

Potter Ear Phone

The Potter Ear Phone will make you hear clearly and distinctly and will relieve you of the strain of preserving your nervous energy.

It is a new achievement and of recognized superiority over anything as yet invented in aid of the hard-of-hearing.

CALL FOR DEMONSTRATION
or write for particulars.
Ask for the POTTER EAR PHONE, and the latest improvement.
Address the

Gem Ear Phone Co. of Canada
415-16, Dept. ER, BYRIE BUILDING, TORONTO, Ont.

ANNOUNCEMENT OF THE OPENING OF

LOVE & CO'S. NEWS AGENCY

Magazines, Stationery, etc. Daily and Old Country Papers, Tobaccos, Cigarettes, and Candies. Call and see us at 163 SIMCOE STREET (2 doors West of George Street).

Orders taken here for Furniture Repairing, Etc.

CASH GRAIN.

MONTREAL, Nov. 15.— (Canadian Press.)— The chief interest is centred in a revival of business in storage eggs for export, sales of Canadian firsts being reported at 19s 6d and 19s c.i.f.

Toronto firm and unchanged. Undertone storage situation very firm. More states storage arriving.

Montreal specials and extras scarce. Specials jobbing 67 to 70, extras .45 to 48.

Western markets unchanged.

Prince Edward Island country points straight gathered 38, retail Charlottetown 40 to 45.

WINNIPEG CATTLE.

WINNIPEG, Nov. 15.— (Canadian Press.)— Receipts 2,200 cattle and calves; 530 hogs, and 430 sheep and lambs.

Total offerings on the cattle market amounted to nearly 7,000 head.

Trading in cattle opened with an exceptionally poor demand and all classes and grades moved slowly with bidding looking extremely weak over the close of yesterday.

Hog market steady. Packers bidding 9.50 for thick smooths.

A fairly steady tone was maintained on the sheep and lamb market. Fair to good lambs ranged from 8.50 to 10.00, lightweight yearling sheep at 7.50 and good mutton 5.00 to 6.00.

CHICAGO CATTLE.

CHICAGO, Nov. 15.— (Canadian Press.)— Cattle, receipts 15,000; slow, uneven; quality plain; beef steers, better grade beef cows and stockers and feeders steady; top light steers 12.85; best yearlings 12.50; best heavies at noon 12.50; some held higher; bulk native steers 8.50 and 10.50; bulk western grassers 5.75 and 6.75 ;few heavy Montanas upward to 8.00; lower grade beef cows and canners and cutters weak to 15c. lower; bulls strong to higher; veal calves weak to 25c. lower; bulk desirable bologna bulls 4.25 and 4.35; bulk western bulls 3.50 and 3.75; bulk desirable veal calves to packers 9.75 and 10.00; few handpicked kind upward to 11.00 to outsiders; bulk beef cows and heifers 4.50 and 6.50; bulk stockers and feeders 6.00 and 7.00.

Hogs, receipts 44,000; 10 to 15c. lower; closing active with some recovery; bulk 170 to 200 pound average 8.20 and 8.25; 200 to 250 pound butchers mostly 8.30 and 8.40; top 8.45 on choice heavies; packing sows 7.35 and 8.10. Desirable pigs 8.25 and 8.35; estimated holdover 10,000.

CHICAGO WHEAT.

CHICAGO, Nov. 15.— (Canadian Press.) —Wheat tended upward in price yesterday, with special notice being taken of assertions that an advance in Italian lire during the last 30 days had increased the purchasing power of Italy as much as 30 cents a bushel on wheat. The market closed unsettled at the same as yesterday's finish, to 1 5-8c. higher, December $1.17 5-8 to $1.17 7-8 and May $1.15 1-2 to $1.15 5-8. Corn gained 1-2c. to 1 3-8c., and oats 1-8 and 1-4c. to 1-2 and 5-8c. In provisions the outcome varied from 15c. decline to a rise of 10c.

STERLING RATES.

MONTREAL, Nov. 15.— (Canadian Press.) — Sterling exchange rates were quoted here yesterday: Demand 4.4638. Cables 4.4663.

"If only everybody would read that—"

"What a wonderful thing it would be, if all the worn-out, miserable, suffering people would heed this great truth—why it would mean everything to them—just as it did to us."

TANLAC

Makes You

Eat Better—Sleep Better
Feel Better—Work Better

These glad tidings have been heeded in millions of homes and tens of thousands of grateful men and women in all walks of life have testified that this great tonic medicine has brought back the sunshine, the laughter and happiness into their lives.

Make up *your mind* to profit by their experience. Gratify your wish for radiant good health—determine that you, too, *will be well.* Start to-day—take Tanlac.

Over 30 Million Bottles Sold

SIX-YEAR-OLD HAD BRONCHITIS EVERY WINTER

Bronchitis generally begins with chills, followed by fever and a harsh dry, hacking cough. There is a raising of phlegm, which at first is of a light color, but, as the trouble progresses it becomes of a yellowish or greenish color and is sometimes streaked with blood.

All those who are troubled with bronchitis will find in Dr. Wood's Pine Syrup a remedy that will stimulate the bronchial organs, subdue the inflammation, sooths the irritated parts, and loosen the phlegm.

Mrs. Oliver C. Lemage, South Rustico, P. E. I., writes:—"My little six-year-old girl had very bad attacks of bronchitis every winter. In the evening and during the night, she would have fever and choke up, and had a wheezing in her chest. We tried several cough medicines, but they never seemed to do her any good. A neighbor advised us to try Dr. Wood's Norway Pine Syrup, which we did, and after she had taken two bottles she got perfectly well."

Price 35c and 50c a bottle; put up only by The T. Milburn Co., Limited Toronto, Ont.

LIME, CEMENT and Hardwood Flooring

FOR SALE

Robt Hicks Co. Ltd.

248 MURRAY ST. Phone 48
26 Charlotte St. Phone 47

Edwin Elcome TAXIDERMIST

602 HARVEY STREET
PETERBOROUGH, ONT.

Heads, Birds, Fish, Etc.,
Mounted Artistically and Permanently.

MOOSE, CARIBOU & DEER HEADS OUR SPECIALITY

FERNS

—AND—

Cut Flowers

Our FERNS are ideal House Plants — cool grown and well hardened for the change to conditions. We have them in all sizes, and at a Price to suit. Best of Cut Flowers, Fresh Daily.

"SAY IT WITH FLOWERS"

—from—

Peterboro Floral Co.

347 George St. Phones 1395-456
Sundays and Nights 1688J

LAST DAY TO-MORROW

"White" Progressive Club Sale

We Urge You to Act Quickly

To-morrow is positively the Last Day for this Great Sale of **"White Sewing Machines."** Be on hand early to make reservations for Membership in this Club. You will never regret it. It is a real saving opportunity for thrifty buyers.

Be On Hand Early To-morrow!

DECIDE NOW!

THE MACHINE

The "White" is the very latest type of Rotary Sewing Machine, including all of the newest practical improvements adapted for the benefit of the user, rather than the appearance from a manufacturer's standpoint. All the complicated features, common to most sewing machines, are eliminated. You will thoroughly enjoy sewing on the "White."

THE PLAN

This is a scientific, safe purchase plan, offering an unusual opportunity to secure a wonderful "White" Sewing Machine on easy terms that are within the reach of everyone. The plan is decidedly flexible. You make the small weekly payments as you wish. The more you pay, the more you save. Come in and let us explain fully.

SPECIAL CLUB PRICE

10c A very substantial saving for payment in advance, of each and every final payment. A Ten-cent dividend for each final payment if paid before due. Quite an unusual privilege; a saving instead of an interest bearing deferred payment plan.

25c STARTS YOUR PURCHASE 25c

YOUR CHOICE OF SEVERAL DIFFERENT MODELS

Remember, To-morrow Is the Last Day

THE J. M. GREENE MUSIC CO. LTD. "The Home Good Music" CHARLOTTE STREET

Football and Baseball--Sport News of Interest From All Parts

A real Smoke
SIR HAIG
Cigar
5 Cents
At all Stores

PROSPECTS FOR HOCKEY SEASON ARE VERY GOOD

P.A.A.A. Has Appointed Grover Halpin to Coach the Seniors and Walter Jackson the Juniors.

GOOD SUPPORT.

Grover Halpin, coach, and Ed. Dugan, trainer, for the Intermediate O.H.A. team, and Walter Jackson, coach for the Junior O.H.A. team, is the announcement from the Hockey Committee of the P.A.A.A. Assisting Walter Jackson with the Juniors will be Lew. LeBarr, Sr., and Orville Kenneally. On the invitation of the Hockey Committee, Rev. Paul Costello has accepted the office of honorary patron of the Junior team.

It is recommended that a junior league be organized with an age limit of nineteen years, to be fostered by the Senior City Hockey League, with a view to developing players for the O.H.A. teams. It is further recommended that the Senior City League delay the opening of the series until January 15, and also that Intermediate O.H.A. players do not take part in the games of the league.

Blue and white will again be the colors of the teams, the jerseys to be light blue with white trimmings, and bear the letter "P."

So much for a start. The Hockey Committee have reason to believe that they will receive the solid support of the hockey players. Grover Halpin has had a lot of hockey experience to help him in handling the Intermediates. Walter Jackson should make good with the Juniors. Add Ed. Dugan, himself an athlete of no mean ability, to the job and local hockey has two teams, the majority of the players home-brews, trained and coached by Peterborough talent. It looks good on paper, and should get results.

Every attention possible will be given to the Juniors. From the two teams of last season it will be possible to select one team that should be a winner. The Hockey Committee have the players from the H. N. S. squad of last season and the good-will of the society as well. Several of these youngsters, among whom is Scotty McPherson, are promising hockey players.

WELKER COCHRAN DEFEATED BY CONTI.

NEW YORK, November 15 (Canadian Press). — Roger Conti, champion of France, defeated Welker Cochran, of the United States, 500 to 370, yesterday afternoon in the second match of the International 18.2 Balkline Billiard Tournament at the Hotel Pennsylvania.

Conti's average was 29 7-17, and his best runs were 141, 103, and 83.

Cochran finished with an average of 22 2-17, and high runs of 109, 102, and 79.

SIKI'S LIFE STORY

By Battling Siki

As Told to Milton Bronner, NEA Staff Correspondent

CHAPTER TWO—Siki Learns to Box

I saw hard times in Marseilles when the money the German dancer left me gave out. Often I was cold and hungry.

I worked long hours washing dishes and drying them and getting little pay and not much to eat. Some of these Marseilles restaurant and hotel bosses knew how to get the work out of you.

Then I had a piece of luck which was afterward to change my life, as the German dancer did. I met Paul Latil, a boxing instructor at Marseilles. He gave me lessons for nothing. He showed me how to build up strength, how to box and duck and crouch.

A lot of newspaper fellows have written that I have a jungle style of fighting, and that I am a sort of chimpanzee who has been taught to wear gloves. I was never in the jungle in my life. I haven't seen many chimpanzees and never saw any fight.

Builds Up Style.

Every fighting man builds up his own way of hitting the other fellow and of trying to keep from being hit. Call it by what name you will, the whole game is to hit the other fellow and keep from getting badly hurt yourself.

If I can bend and stoop in such manner that all the other fellow can hit is my elbow or the top of my head, that's my game. He can't hurt my elbow, and I have a black man's head. It can stand a lot of bumping.

Latil used to get sore because my crouch was not very elegant. I told him it made no difference if it got there. Soon, as I got bigger and stronger, I used to help with his gymnasium classes—and kept on washing dishes.

I got my first chance as a fighter in 1913, when I was sixteen. I knocked out Jules Perroud at Toulouse in eight rounds. I was a kid in years, but manly in build and heft.

I wasn't a bit scared. I may have been nervous. You know, the crowd and noise. But Siki has never been scared. He's a Senegalese, and they are fighters, as the Germans found out.

Later that year in Toulouse, I knocked out B. Nicolas in 2 rounds and beat Frank Roose on points. I was beginning to get a rep. But it didnt bring much money.

Got Little Money.

I used to fight for 50 or 60 francs! It seemed an awful lot of money for beating a man.

Early in 1914 I had bad luck. I lost to Jean Audouy in ten rounds on points. I beat Frank Roose again on points in July. That was my last public fight for some years.

Things looked good. I was getting offers to fight other good men for better purses. I was getting stronger right along and learning from each man I fought.

For one thing, I learned that the crouch Latil hated was very useful. I would go in the ring, act nervous, shuffle, crouch and swing my arms wildly.

Learns From Other Fellow.

People laughed and the other fellow would think he had a frightened easy mark before him.

Sometimes he would pull his best punch and land it. I would go down for a count of six or seven. It was only a rest for me, time to think. I wanted to puzzle how the other fellow had landed that blow, how I left myself open. I rarely did it a second time.

Once I learned his style, I made my defense and knew how to go after him. I usually succeeded.

Then came the war, and an end of boxing carnivals in France.

(To Be Continued)

Copyright, 1922, NEA Service.

DEMPSEY SEEKS MEN TO CONQUER

Siki Would Have Filled the Bill But Beckett is Now the Choice.

"Battling" Siki, from all reports not much of a fighter after all, but endowed with ability to absorb at least all Carpentier had to hand him, seems to be through. His nine mon'' s' suspension in France about disposes of him as effectively as Jack Johnson was shunted years ago.

The chief mourners in the Siki demise will be his manager, and at least one promoter—the one who would have benefited by the one big gate the Senegalese would have drawn.

Siki's knowledge of boxing is said to be practically nil, but Carpentier could not hurt him with the hardest punches he had to offer, and it was easy enough after that.

The chief business of the New York promoters now is to find somebody who can draw a gate with Dempsey, and Siki, as the conqueror of Carpentier, filled the bill, no matter how crude the dark French soldier is. Now Beckett is being seized to make a Dempsey opponent.

Spirit of Reds Made Big Hit With Moran.

BOSTON, Mass., Nov. 15.—Pat Moran, manager of the Cincinnati Reds, is positive that in Louis Fonseca he has the leading rival for Roger Hornsby, premier batter of the National League.

Recently while here looking over one of the big football games Moran found time to discuss baseball. He was very enthusiastic over the showing of his club in finishing in second place. Even better to Pat than the mere finishing second was the manner in which it was done, the gameness it required. The Reds had to win a double header on the last day from the Pirates to nose them out, and that is just what they did.

Pat feels that with a bit of strength added here and there his club will be in shape to make the going very interesting for the Giants next year.

"Fonseca was a big help to me last season," said Moran, "and he is bound to be a much improved ball player next season. He is a natural hitter and will push Hornsby hard for his honors. Fonseca doesn't hit them as far as Hornsby, being content with singles.

"A good infield means everything. My infield was a bit inexperienced last year, but should be much improved next season. Fonseca, Cavaney and Pinello sure have made good."

SERGEANTS WERE TOO MUCH FOR PRIVATES.

The Sergeants put it all over the Privates in the softball game at the Armoury last evening, defeating them 14 to 3. The Privates made their only show of strength in the fifth frame, when they scored all three of their runs. They got two other men as far as third in this inning, but both were retired before they reached the scoring station. The Sergeants, on the other hand, scored at least one run every time they went to bat, with the exception of the second inning when they went out in one-two-three order.

The players were:

Sergeants—Stott, p; Mitchell, c; Wood, 1b; Hensby, 2b; Calladine, 3b; Kitchen, ss; Varty, lf; Mitchell, cf; Gaskell, rf.

Privates—Thomas, p; Williams, c; Grant, 1b; Hamblin, 2b; Grant, 3b; Ronco, ss; McBride, ss; Mitchell, lf; Wheeler, rf.

Score by innings:

Sergeants	101311214—14
Privates	000030000— 3

Drug addition, though of long standing in the orient, did not become a problem in western countries until after 1845.

Disputed Hit is Allowed, Enabling Cobb to Equal Unusual Record

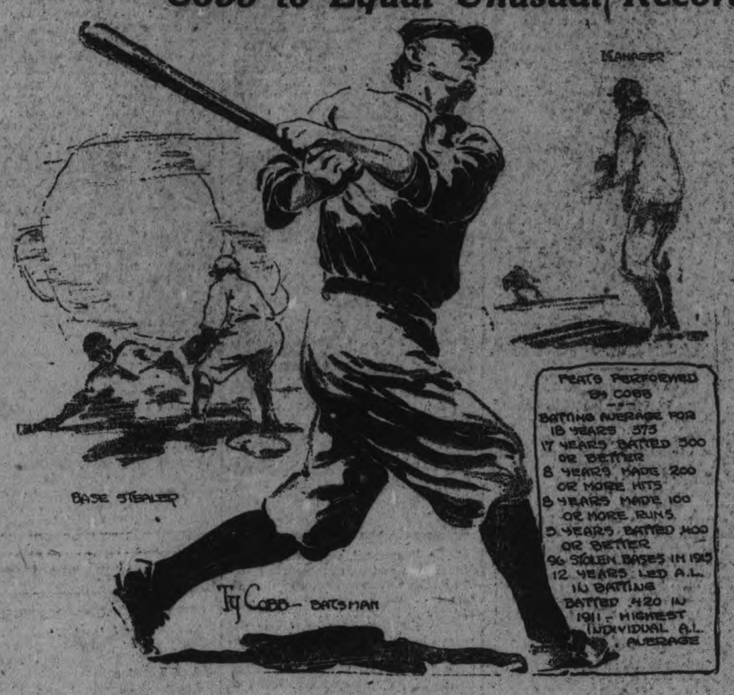

By BILLY EVANS.

During the season of 1922 Cobb of the Detroit club added several new records to his credit.

Of his several notable performances none pleased Cobb better than his season's batting average of an even .400.

It was the third time in his career of 18 years as an American Leaguer that Cobb batted .400 or better.

In 1911 Cobb achieved the best mark of his career, .420. He came back in 1912 with .410. His ambition to hit .400 for three consecutive years was broken when he piled up the mark of only .390 in 1913.

Getting an even .400 in 1922 however has enabled Cobb to tie the major league record. It was formerly held by Jesse Burkett, who batted .400 or better in 1895, 1896 and 1899.

Since the close of the present season there has been considerable discussion as to whether or not Cobb really did hit .400 because of a questionable hit.

The argument has been closed by President Johnson of the American League, which has announced that the disputed hit has been allowed.

The final averages of the American League as published had Cobb at bat 527 times and making 211 hits for an average of .400.

A few weeks later the official statistician noted that there was a difference between his records and the unofficial averages. His records gave Cobb only 210 hits, bringing his average just below the prized mark, or .399.

A careful survey of the averages showed that in a certain game, played at New York in May, the news bureaus credited Cobb with two hits while the official score sheet gave him only one.

It's a rule of all news bureaus that the official score sheet shall be followed in sending out the results. In this game Cobb hit a ball over second that Scott got in front or but was unable to get his man at first.

At first the official scorer ruled it a hit, but later, changed his mind and credited Scott with an error.

An investigation shows that a dozen experts were in New York press box that day and eleven of them gave Cobb a hit on the play, among them being Fred Lieb, president of the Baseball Writers' Association.

The preponderance of evidence proved that Cobb deserved a hit and the disputed bungle was allowed. The official score said that he first ruled it a hit, and after thinking it over believed Scott should have handled the play and scored it an error.

WILDCATS CLAWED WAY TO VICTORY

Caledonians Put Up Good Battle and Made Things Look Interesting With a Rally in the Ninth.

The Wildcats proved a little too much for the Caledonians in last night's softball game, and defeated them to the tune of 20 to 14. The game was a good one, and when the Scots started in on a rally in the ninth frame it looked for a little while as if they might still pull a victory out of it. They sent three runs home before any of the side were retired, but the Wildcats then got busy, and though one other man got home and one got to third, the necessary three men were put out before the Callies got too dangerous.

The players were:

Wildcats—Bradley, p; Delahaye, c; Miller, ss; Ward, 1b; Elliot, 3b; Cooper, rf; Frank, 2b; Sowden, lf; Sexsmith, ss.

Caledonians—Burgess, ss; Thompson, 3b; MacKenzie, 1b; Ackford, c; McMillan, p; French, ss; Veitch, rf; Anderson, lf; Jackson, 2b.

Score by innings:

Caledonians	120030044—14
Wildcats	13313522x—20

BRINTON CARPET 5-PIN LEAGUE

Last night at the Water Street Bowling Alley, in the Brinton Five-Pin League, the Kirmans won two out of the three from the Sarouks. For the Sarouks Bishop was high man with 542. For the Kirmans Arrowsmith was high with 523. Following are the scores:

Sarouks.

	1st	2nd	3rd	Total
Ross	101	78	97	276
Wilson	148	116	99	363
Rose	125	72	115	312
Martin	122	130	157	409
Varrington	106	113	114	333
Bishop	182	137	203	542
	784	666	785	2235

Kirmans.

	1st	2nd	3rd	Total
Leether	101	121	117	339
Curtis	103	120	93	316
Field	77	163	123	363
Thomas	130	120	120	370
Dummy	120	120	120	360
Arrowsmith	186	116	217	523
	707	760	790	2257

BECKETT-CARPENTIER BOUT.

LONDON, November 15 (Canadian Press). — Negotiations are proceeding for a bout between Joe Beckett, the British heavyweight champion, and Georges Carpentier, the meeting to take place in London early in the New Year.

The arrangements are still in a tentative stage, neither the date nor the hall in which the fight will be staged having been decided upon.

EXPECTS BENTLEY WILL MAKE GOOD

McGraw Has No Idea of Trading Him to the Cincinnati Team.

NEW YORK, Nov. 15.—While he doesn't put it in so many words, John McGraw has a sneaking notion that he's going to drive his New York Giants to another National League pennant—maybe to world's championship.

"My club looks very much better than it did this time last year," McGraw says.

It will be recalled that his "last year's club" won the pennant and made the Yanks look like bushers in the series.

"Last winter we had Toney and Douglas, two uncertainties, on the pitching staff, and now we have McQuillen and Scott, two dependable pitchers in their places. I expect much next season from my young pitchers. Jonnard probably will be a regular, and Young Johnson, Blume and Svengross are most promising," McGraw said.

"Naturally we are expecting much of Bentley, and there is no reason why a player of his ability should not make good in fast company."

McGraw said he would start Jimmy O'Connell, his $75,000 San Francisco star, as a regular in centre field.

"I want the boy to know that he's going to get every chance from me to make good. He is in no danger of losing his job even if he doesn't start off like a million dollars. He's young, and it may take him some time to get adjusted to his new surroundings," he said.

McGraw intimated that any plans he had entertained to secure Eddie Roush from the Cincinnati Reds have been abandoned because he feels that he is not needed enough to part with the money, and the players that the Reds would be sure to ask of him.

The Giant leader also denied that he had secured Bentley to use him in a trade with the Reds.

"I would trade him to Cincinnati, but the Reds would have to give me Rixey, Donahue and a few others for him. Naturally I do not have any idea that Cincinnati wants him that bad," he said.

The Giants have not picked a training camp for 1923, and up to the present time the club bosses haven't given it much thought. McGraw may take his squad to California, or he might accept any of a dozen or more invitations from various other sections, he said.

PUNTED FOOTBALL 96 YARDS.

What is believed to be one of the longest kicks ever recorded since the inception of football is credited to Hoge Workman, Ohio State halfback, who, in Saturday's contest against Chicago, punted the pigskin 96 yards. Workman is one of the most versatile stars in the west and can almost get a touch with forward passes carrying 35 to 40 yards.

MONTREAL WOULD WELCOME CONACHER.

MONTREAL, Nov. 15.—The Herald yesterday said: "Is Lionel Conacher, the best all-round athlete in Canada, coming to Montreal?

"The famous Argo halfback would look pretty sweet in a local football uniform and rumors are not wanting to the effect that the 'human express train' would not be averse to leaving Toronto and locating in this city. It is said, indeed, that there is a strong possibility of his doing so."

Morocco formerly was the Roman province of Mauretania, for which the giant liner of that name was called.

Bill Kew Invented Billiards Pawnbroker's Three Golden Balls Were the First Used

A dozen different writers have given as many diversified accounts of the origin of the game of billiard, but no one has as yet given authentic proof as to who was the particular genius who really gave the game to the world. Question arises to the name of billiards. Answer is nobody knows. Therefore the following story is just as authentic as any of the countless tales that have preceded it in days gone by. It is an old English yarn, quaintly told, and carrying with it at least a far-fetched semblance of probability. It was printed in a London journal of some 60 years ago, and was reproduced here when the game was in its infancy in this country. It is given here as an historic as well as literary curiosity, in which it is believed all loyal knights of the cue will be interested.

"It is not generally known that billiards was first invented by a pawnbroker. About the middle of the 16th century, there was one William Kew, a London pawnbroker who during wet weather, was in the habit of taking down the three balls which were the insignia of his vocation, and with the yard measure pushing them into the stalls. A Black Letter manuscript found on the dusty shelves of the Royal Library, says: "Master William Kew did make a board whereby a game is played with three balls, and all the young men were greatly recreated, chiefly the young clergymen from St. Pawles, hence one of ye strokes was named a canon having by one of the said clergyman been invented. The game is now known as Bill Yard because of Bill Kew did first play it with a yard measure. The stick is now called a Kew or 'Kue.' It is easy to comprehend how 'Bill Yard' has been moderated into billiards, and the transformation of 'Kew' or Kue is equally apparent."

If the budding clergymen and all-around sports of that far-away time were recreated by the primitive board of Bill Kew, what would they have thought of the slate and marble beds and speedy elastic cushions of the present day?

Or what would they have given for a seat at the International tournament being held at the Hotel Pennsylvania, New York, November 13 to 21 inclusive. The greatest masters of the cue that the game has known will perform there.

Schaefer, world's champion; Hoppe, former champion of the world; Conti, champion of France; Horemans, champion of Europe; Hagenlacher the German champion; Yamada, champion of Japan, and young Cochran—a champion without a title.

Here and There in Sportdom

Look out for the Greybirds of Lindsay, Ont., in the next annual battle of the Central Ontario League. Somebody started a story that the Greybirds were done, but the Lindsay Post has seen another vision, and here it is: "The local ball moguls are already working on next year's team. This year they learned a lot of things and gathered a lot of experience, and the teams of the league are given fair warning that Lindsay is coming and coming strong. A winter is short, and the possibility of a January 1 residence rule has started organization at a much earlier date than usual."

* * * * * * *

The resolution from the semi-annual meeting of the O.B.A.A. that leagues failing to be ready to play semi-final games be refused the right to play for the silverware, is the right move if the O.B.A.A. will accept the resolution and enforce it. This problem was discussed at the annual meeting last spring, but no progress was made. Leagues have shown a tendency to hold back because they were aware from past experiences that early finishes meant long waits for Toronto winners. If the Toronto association would take the lead, other associations and leagues would, no doubt, lend their assistance.

* * * * * * *

The local industrial plants are winning a goodly share of the honors in sports. The Canadian General Electric Co. have baseball and soccer championships; the Quaker Oats Co. have the Gordon Cup, and the De Laval Co. possesses the Yeates Trophy, emblematic of junior football honors. These victories will create more interest in sport and recreation, among young and old, in the several plants, all of which will help in the city-wide movement.

* * * * * * *

Collegiates travel to Oshawa next Saturday for the second game in the Interscholastic series for group honors. Here's to the Collegiates. It was a great victory here, but it will be a hard game at Oshawa. Last fall the locals won and lost in the home-and-home series, and gained the group title by winning the third game at Port Hope.

* * * * * * *

Brintons, who occupy the lowest rung in the softball standing, hardly deserve that fate. The team has contributed two of the fastest games played to date, and they were just as good as the other fellows when defeated by one run by Woollens on Monday night. Baseball fans who take delight in watching the outdoor game will find the softball contests interesting and full of excitement, with a lot of fun, as an added attraction, when the Kiwanis go into action.

MACDONALD'S

15¢
The Tobacco with a heart
CIGARETTES

Clean Chin Week
GENUINE GILLETTE Brownie Razors 79c
From Saturday, November 18th, to Saturday, November 25, will be GILLETTE BROWNIE Week at McDermid & Jury's and E. L. Payne's
The special sale price for the razor and three genuine Gillette Blades (6 perfect cutting edges), all put up in convenient metal case will be 79c.
More than 20,000,000 men paid $5.00 and more for the old style Gillette. For this one week, at less than the cost of half-a-dozen shaves, you can purchase a whole lifetime's shaving comfort.
Gillette Brownie Sale
ONE WEEK, November 18th to 25th at
McDERMID & JURY'S and E. L. PAYNE'S

BIG TIME VAUDEVILLE

MENNING SISTERS

Refined Musical Artists

HARP AND VIOLIN

A—Real—Musical—Treat

REX BEACH'S "THE IRON TRAIL"

A Sensational Railroad Melodrama

NEW THRILLS NEW ADVENTURES NEW SCENES

Love at sixty below—frozen in by Alaskan glaciers, there's a gripping romance in this powerful story.

NEW PERILS ALL STAR CAST NEW TRIUMPHS

STARTS THURSDAY Capitol Entertainment HAROLD LLOYD COMEDY

GEORGE ST. WIN 3 GAMES.

George Street won three straight games from Murray Street team last night. George Robertson's team had a big night and were going too strong to be headed off. V. Miller continued his good rolling, averaging 198 for three games.

George Street.

	1st	2nd	3rd	Total
Spencer	131	135	152—	418
Buck	127	178	165—	470
Miller	174	228	194—	596
Cuffe	106	207	140—	453
Robertson	165	155	162—	482
	703	903	813—	2419

Murray Street.

	1st	2nd	3rd	Total
Yelland	105	136	120—	361
H. Smith	108	148	99—	355
Johnson	146	133	174—	453
L. Smith	114	167	98—	379
White	139	113	123—	375
	612	697	610—	1923

Tonight—Bankers vs. Aberdeens.
Thursday—Canadian Woollens vs. Dormitory.

GIRLS, GOWNS AND GORGEOUSNESS—with which F. Stuart-Whyte garnishes his latest musical success, "Prince Charming Jr.," which will be the attraction at the Grand Opera House for two nights and a Saturday Matinee, commencing Friday, Nov. 17.

STOP — LOOK — LISTEN

THE IRON TRAIL, *Capitol To-morrow*

"THE IRON TRAIL" AT THE CAPITOL, TO-MORROW

THE SITUATION

(Continued from Page 1).

Wirth, whose cabinet resigned last night, were not oblivious of the feeling that he had outlived his usefulness and now has become the victim of his policy, of indecision and inactvity which found its culmination in the government's failure to make practical arrangements with the Allied reparations commission during the course of its recent visit to Berlin.

Ever since the assassinaton of Foreign Minister Rathenau, the Chancellor has been described as a man who apparently possessed no inspiration, no initiative. This attitude gave weight to the assertion that Rathenau was Wirth's inspiration and guiding force. With the passing of Rathenau, Wirth's policy of fulfilment 'diminished day by day. He admitted collapse last summer, when he announced the government's slogan as "Bread first, then reparations". Foreign criticism of alleged weakness of the cabinet emanating from London as well as Berlin during the last few days contributed to undermining the chancellor's position, even in the ranks of the coalition party. His belated espousal of the Peoples' Party as a necessary adjunct to the government definitely alienated the support he had been receiving from Socialists.

BERLIN, November 15. Canadian Press. — President Ebert is taking steps to-day toward the formation of a new cabinet following the resignation of the Wirth Government last night. During the night the situation was one of utter confusion. A number of solutions of the crisis have already been suggested. One is for a cabinet of "business men without party affiliations," while another probability concern itself with a ministry composed only of the bourgeoisie party. It is quite uncertain whether Wirth will again be commissioned to constitute a new ministry but his further availability as Chancellor is strongly doubted.

SCHOOL ASSOCIATION HELD ANNUAL MEETING.

Officers Elected for the Year — Addresses by Rev. Mr. Blagrave and Rev. Mr. Meyers.

The first meeting for the year of the Anglican Sunday School Teachers' Association was held last evening in St. John's Parish Hall. The principal business of the meeting being the election of officers, as follows:

President—Mr. B. B. Morden.
Vice-President—Miss C. Adams.
Secretary-Treasurer — Miss Aloha Horn.

A vocal solo by Miss R. Quartermaine was greatly appreciated, followed by a short talk by Rev. R. G. Blagrave on Sunday school teaching.

Dr. Meyer then gave a very interesting address on the Bible.

At the close of the meeting refreshments were served by the teachers of St. Johns.

odist church, will be observed during

THE LOCAL KIWANIANS PREPARING FOR SHOW.

Musical Part of the Work Is In Charge of Martin Chenhall.

The local Kiwanis Club is staging a monster Minstrel how at the Grand Opera House on the nights of 29th and 30th November. Practises have been carried on consistently during the past month and the finishing touches are now being attended to.

The music is in charge of Martin Chenhall, the capable organist of St. Paul's Church and this in itself should insure undoubted success.

Every Kiwanian is undertaking to sell a number of tickets and the public should receive them heartily. The funds are to be used in connection with their work at Jackson Park and we understand the show is being put on under the endorsation of the Peterboro Health Association. The public is requested to keep these dates open and support this worthy cause. Tickets 75c.

NEWS BRIEFS FROM VILLAGE OF OMEMEE.

OMEMEE, Nov. 15.— Mr. C. L. Morcombe was a business visitor to Toronto last week.

Miss Susie Clarke has returned home after spending a few days with her sister, Mrs. Shepard of Coldwater.

Mr. and Mrs. Henry Nugent are the guests of their sons, Messrs. F. C. and P. S. Nugent of Lindsay.

Mrs. Amy Mulligan of Lindsay, visited her sister, Miss Ella McCrea, in town on Tuesday.

Mr. and Mrs. E. Jamieson and children were visitors to Lindsay on Saturday.

Mr. William Glass of Bridgenorth, is in town for a few days, renewing old acquaintances.

Mr .C. E. Prosser of New York, visited Mr. and Mrs. E. H. Mitchell in town last week.

Miss Annie Clemett was a visitor to Peterborough on Saturday.

Misses Roxie Kidd and M. Fielding, of Peterborough, were the guests of Mrs. T. A. McConnell over the week end.

Mr. G. Hogarth was in Lindsay on business last week.

Miss A. Rutherford has returned home after an extended visit with relatives in Toronto.

Mrs. Arthur Williamson was a vistior to Lindsay on Saturday.

Mrs. Isaac Fee is spending a few days in Port Hope, the guest of Mr. and Mrs. George McCague.

Mr. Richard Poast spent Wednesday at the home of Mrs. David Balfour of Lindsay.

Mr. and Mrs. John McCrea, Miss Ella McCrea and Mr. C. Larkin motored to Toronto on Wednesday. Miss McCrea and Mr. Larkin returned home on Saturday.

P. A. Ferguson and Clarence Laidley, of Peterborough, were visitors in town on Tuesday.

Mr. and Mrs. F. G. Sandy were visitors to Lindsay on Saturday.

Mr. Bert Courtney has returned home after spending the past week deer hunting north of Buckhorn.

Mr. Tripp, of Peterborough, is the relieving G.T.R. agent, while Mr. M. Weir is on a two weeks' vacation.

Mrs. David Weir and daughter, Miss Myrtle, were visitors to Peterborough on Saturday.

Mr. Stuart McCague was the guest of his parents, Mr. and Mrs. George McCague, of Port Hope, over Sunday.

Mr.and Mrs. Thurston and children of Dunsford, were the guests of Mr. and Mrs. Reuben Bradley on Sunday.

Miss Etta Jewett attended the funeral of the late Mrs. William Snowden in Peterborough on Saturday.

Mrs. Shepard and daughter, of Coldwater are the guests of their uncle, Mr. William Curry, in town.

Mr. and Mrs. Frank Gardiner of Mount Pleasant, visited Mr. and Mrs. Jos. Shields on Sunday.

Mr. and Mrs. Harry Seymore and children and Mr. and Mrs. MacIntosh and children, of Fairmount, spent Sunday at the home of Mr. and Mrs. Richard Poast.

Mrs. Samuel Mills and Mrs. Cecil Mills, were visitors to Lindsay on Saturday and attended the Armistice Day commemmoration.

Miss Anna McCrea and Miss Keel, of Toronto, spent Saturday with the formers' sister, Mrs. R. J. Mulligan, of Lindsay.

Dr. D. and Mrs. Sutton, also Miss Muriel Morrison, of Peterborough, attended the fowl supper in the Anglican church on Monday evening.

Mr. and Mrs. W. G. Stephenson, Mrs. T. A. MacPherson, Mrs. T. E. MacPherson, Mrs. R. Bradley, Mrs. S. J. Mackey, Mrs. E. H. Mitchell, Mrs. J. J. Magee and Mrs. Albert Ford were among those who attended "Chu Chin Chow" in Peterborough on Saturday.

Dr. G. N. and Mrs. Earle and daughter, Miss Jane, were visitors to Lindsay on Wednesday.

Miss Chace, a returned missionary, home on furlough, will give an address in the Methodist church on Friday evening, Nov. 24th.

Miss Beatrice Shea, Mr. Laverne McKinyley and Mr. Staples, of Fleetwood, were the guests of Miss Annie Clemett on Sunday.

Mr. and Mrs. Patrick, of Dunsford, attended the fowl supper in town on Monday evening.

Netx Sunday the services in the churches will be in the interests of the Bible Society and on Wednesday evening a representative from Toronto will give an address with illustrated lantern sildes in the Presbyterian church.

PRESBYTERIAN SYNOD STILL FAVOURS UNION.

WINNIPEG, Nov. 15.—(Canadian Press).—Presbyterian Synod of Manitoba yesterday adopted resolution reaffirming its recent declaration in favor of union with Methodist and Congregational churches.

At The Theatres

GRAND—Tuesday, Nov. 14—The sensational drama, "A Woman's Greatest Sin."

CAPITOL—House Peters and a superb cast in thrilling story, "Human Hearts." Also other features and comedy.

ROYAL—A romance of hearts and sweethearts, Shirley Mason in "You Must Love." Also, Fox Comedy, Al St. John in "The City Chap," and other features.

REGENT—Bert Lytell in "Alias Ladyfingers," and balance of high-class programme.

AT THE GRAND.

WOMAN'S GREATEST SIN

Peterboro people are not very interested in discovering "Woman's Greatest Sin" judging by the attendance at the play of that name at the Grand last night. It proved a rather unusual melodrama, albeit the old familiar platitudes of this kind of attraction were strongly in evidence. Chas. A. De Lena is responsible for the play which is staged in prologue, three chapters and epilogue. Madeline George as Anna Wakefield, writer of fiction, was the star of the cast, doing excellent work, while Joseph Ferguson gave her splendid support.

A MUSICAL SUCCESS.

F. Stuart-Whyte, well-known pantomime producer, describes "Prince Charming Jr." his latest musical success, which will be the offering at the Grand Opera House for two nights and a Saturday matinee, commencing Friday, Nov. 17, as his "eleventh musical box o'tricks."

Box o'tricks is an apt characterization of the show for there are more than a dozen different scenes, which engage the eye in rapid succession and in each of which a galaxy of talent reveals its capacity in the art of entertainment.

Woven from the familiar Whyte material, the show has not a dull moment.

The finished technique of Zara Clinton is in evidence in her character song, "The Hallies Howed an Horful Lot to Hus," in which type of number the Ottawa Citizen states "she has few equals;" while her versatile ability is portrayed in her change to the scarlet and blue of the dashing Royal Northwest Mounted Police in her "Reginald from Regina," song hit of the season.

"Prince Charming Jr.," possessed of unusual and beautiful settings, a wardrobe both lavish and lovely and a talented assemblage of performers, provides the quality of entertainment that undoubtedly holds the widest appeal, and will please the t.b.g. as well as the t.b.m.

AT THE REGENT.

"ALIAS LADYFINGERS" SAFE CRACKER STORY.

"Alias Ladyfingers," a photo-drama dealing with the career of a safe cracker who is decidedly out of the ordinary run of such individuals, is the latest Bert Lytell picture, which will be shown at the Regent Theatre. This swiftly moving story of an accidental criminal is a Bayard Veiller production for Metro, and it reflects that full dramatic quality which won Mr. Veiller such a reputation in the theatrical world by his "The Thirteenth Chair," and "Within the Law."

Mr. Lytell portrays the character of the young man who, educated by a notorious crook as a safe breaker, visits the home where he is being sought as the heir, and in ignorance of his relationship plans to ply his calling, resulting in many tense situations. Supporting Mr. Lytell are Ora Carew, Frank Elliott, Edythe Chapman, DeWitt Jennings and Stanley Goethals.

AT THE ROYAL FOR THREE DAYS, COMMENCING TO-MORROW ALSO THIRD EPISODE OF BUFFALO BILL SERIAL.

MUSICAL TREAT AT THE CAPITOL.

An ideal program will be offered at the Capitol Theatre the last half of his week— The Menning Sisters, refined Musical Artists will provide excellent entertainment to all classes of Theatre-goers. The Menning Sisters exponents of the Harp and Violin, have scored a hit in every big city in the United States, having travelled over the Keith Vaudeville Circuit, this wonder Act includes Solos, Duets and Concert Numbers.

REX BEACH PICTURE AT THE CAPITOL.

"Stirring melodrama with all of the spectacular features and none of the crudities of this popular style of entertainment," is the classification that the motion picture officials have given to the new big Rex Beach production of his great Alaskan railroad story, "The Iron Trail," which will be the feature at the Capitol Theatre beginning Thursday.

The new Beach production, was made under the watchful eye of the famous author himself. Every location was approved by him as being faithful to the Alaskan country in which the theme of his story is laid, and the all-star cast that portrays the leading roles and the incidental characters were approved by him before any of the scenes were made.

In reproducing the spectacular railroad construction scenes, Mr. Beach in close collaboration with Director R. William Neill elaborated on his original vivid descriptions and the reported result is that the film version is twice as blood-stirring as the book.

Snow and ice, rain and thaw, and the feverish rush to lay the tracks of the pioneer railroad through the Alaskan wilderness before the terrible winter closed down on the workers, and the desperate opposition of enemies in human form a profusion of high spots that keep intense interest suspended from start to finish.

Those who have read the book and who are acquainted with the popular artists that play the leading roles, will anticipate the strength of this new production, in visualizing Wyndham Standing as "Murray O'Neil," Thurston Hall as "Curtis Gordon," Reginald Denny as "Dan Appleton," Alma Tell as "Eliza Appleton," Harlan Knight as "Tom Slater," Betty Carpenter as "Natalie," Lee Beggs as "Dr. Gray," and Eulalie Jensen as "Mrs. Curtis Gordon."

The production was made under the direction of R. William Neill from the scenario of Mr. Beach's prepared by Dorothy Farnum.

TWO YOUTHS DESTROYED GRAND TRUNK PROPERTY.

Fined $16.75 and $11.75 Respectively in Lindsay—A Warning to Others.

LINDSAY, November 15. — For carrying shot guns and trying their markmanship on the windows of a tool house on Grand Trunk property just west of Adelaide street, two Lindsay youths were fined $16.75 and $11.75 respectively.

Court was held before Police Magistrate Bradford, the information and charge being laid by Detective W. H. Howard, of the G. T. R. force, whose headquarters are in Peterboro. It appears that the two young boys peppered the windows of the tool house with shot, and also took aim at other objects in the vicinity, doing considerable damage. They pleaded guilty and were fined as above.

In imposing a fine Magistrate Bradford stated that the boys were liable to a prison term, but owing to their youth, and the fact that they came of good families, he decided to deal leniently with them. However, their punishment should be a warning to others, and in future the penalties for such an infraction of the law would be more severe. It was pointed out that there is a danger of boys tampering with the signals and switches, and that some day a serious catastrophe might take place.

MARRIAGE A LA MODE.

In India most girls are betrothed in childhood. When a girl has reached the age of 11 and her father has made no matrimonial provisions for her she may take the initiative and secure a husband for herself, though she may never marry anyone in the caste below her own.

The Indian bride's dower is in jewels. Old families give one daughter emeralds, another pearls and another sapphires. Usually a girl's dower jewels are of one variety.

Mont Blanc, one of the world's best known peaks, is, in height, only the thirty-fourth.

GRAND FRIDAY and SATURDAY Saturday Matinee NOV. 17-18

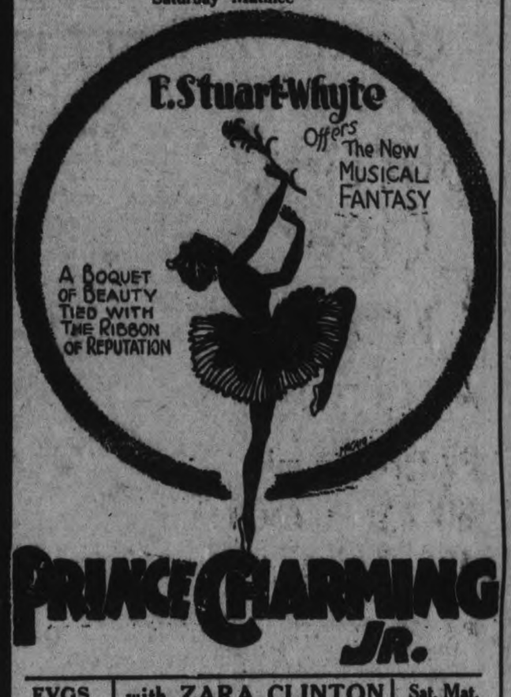

PRINCE CHARMING JR.

EVGS. 25c To $1.50 | with ZARA CLINTON SECURE YOUR SEATS NOW AT POPULAR PRICES | Sat. Mat. 25c To $1.00

REGENT THEATRE HUNTER STREET

Monday, Tuesday, Wednesday BERT LYTELL in "ALIAS LADYFINGERS"

This is a Bayard Veiller production. The combination of Lytell and Veiller, the two supreme exponents of crook melodrama is unbeatable. In this production they supply the most tempting sort of dramatic food. Also Comedies, Fables, and Brit.-Can. News.

ROYAL

Last week the Royal smashed all previous records—which goes to show the Royal has the pictures and orchestra that please the people. Watch this week's fine program.

A Romance of Hearts and Sweethearts
William Fox presents
SHIRLEY MASON
in
YOUTH MUST HAVE LOVE

Romance-Intrigue-Adventure
Story by DOROTHY YOST Directed by JOSEPH FRANZ

5 Reels

W. Fox Comedy, Al. St. John in "The City Chap," 2 Reels.

Mutt & Jeff in "The Cashier," 2 Reels

Fox News, One Reel.

LAKE LOUISE, 1 Reel.

SIMPLY SHOCKING, 1 Reel Comedy.

COME CLEAN, 2 Reel Western Drama.

AFTERNOON, 10c and 15c — : — EVENING, 15c and 20c
(War Tax included)

"Economy is the Easy Chair of Old Age."

New Shelled Walnuts 45c Per Pound

New Hallowi Dates 11c Pound

Tiger Salmon
Tall Tins 25c
Small Tins 15c

New Peel
Finest Quality
Lemon or Orange, Lb..... 35c
Citron, Lb. 65c

Clark's Pork and Beans
with Chilli Sauce
Reg. 20c Tin, for 15c

New Canned Pumpkin
Tin, 15c

Extra Quality Bulk Cocoa
2 Pounds for 25c

Granulated or Yellow Sugar
10 Pounds for 75c
(With Orders of $1.00 or over of other Goods)

—Special in Fresh Pork—
Boiling Pork 17c
Shoulder Roast 20c
Ham or Loin Roast 22c
Pork Chops, trimmed 25c
Shoulder Pork Chops 22c
Sausage 15c

FITZPATRICK & GERAGHTY
Charlotte and Park
'Phones 491-2110
Rubidge
'Phones 481-2111

CATTLE MARKETS.

TORONTO, Nov. 15.—(Canadian Press).—Receipts 1,216, trade active. Quotations:

Heavy beef steers, $6 to $7; butcher's steers, choice, $5.50 to $6; butcher's cows, medium, $2.50 to $3; calves, $10 to $11.50; lambs, $13; hogs, selects, $11 to $11.50.

Car Owners

Give your battery a real home this winter. PHONE 1262 FISHER'S BATTERY SERVICE. We will get it, 186 Charlotte St., Peterborough. Prestolite Sole Distributor. 26d 137

Dr. Goodwin
Chiropractor
Palmer Graduate
106-108 Barrie Building
Lady Attendant Phone
Hours: 11-1: a.m., 1- and 7- p.m.
Office closed Tues. and Thurs. Evenings

Read the Want Ads.

CITY AND GENERAL

DR. T. P. McCULLOUGH

Eye, Ear, Nose and Throat specialist. 166 Brock St. 'Phone 36W. dtf.

FOR THE BEST BOWLING.

Drop in at Jake Solomon's Water Street Bowling Alleys. d-t-f

W.O.W. DANCE

On Friday, Nov. 17th. Good orchestra Refreshments served. Dancing at 8 p.m. Tickets 25. 3d 117 6614

MEETING WITHDRAWN

Knox church prayer meeting for this evening has been withdrawn.

GRAMAPHONES REPAIRED.

We repair phonographs, gramaphones, and all makes of talking machines. Millard's Bicycle Shop, 225 Hunter Street. 'Phone 234J. 3d-116

COMEDY.

The Modern Lochinvar, under the auspices of the Teen Age Boys and Girls of Trinity S. S., in Reid street Hall Friday evening, November 24th. 6d-120-6609

AUCTION SALE.

Friday afternoon at Hancock's auction room of furniture, stoves, etc., Victor gramophone, guitar, davenport, sewing machine. Send anything you have to sell and turn it into money. 1d115 6629

ST. ANDREW'S BAZAAR.

Don't forget the Talent Tea and Sale of useful articles at the home of Mrs. Stanger, 311 Stewart street, on Thursday, November 16th, afternoon and evening. 1d-116-6611

NOTICE.

Try us for your next move. We satisfy. Long distances our specialty. M. Rusaw & Son, 'Phone 432J, 72 Monaghan Road. 6d-15-16-17-22-23-24-6605.

NOTICE

Euchre party in the basement of Sacred Heart Church, on Wednesday night. Three good prizes. First, Five Dollar Gold Prize. 2d115 6580

CHRISTMAS MAIL FOR OVERSEAS.

Parcels intended for delivery in European countries for Christmas should be mailed at the local Post Office by December 2nd.

TAXI LIVERY

Excellent equipment. Just added new seven passenger McLaughlin, now running—2 seven passenger cars. For good service telephone Herb. Stinson's Taxi Livery. 'Phone 480. dtf

SOCIAL NIGHT.

Members of the I.O.O.F. are hereby reminded of the "Triple Link Club" social night, on Wednesday, 15th inst. Euchre, music and refreshments. 2d-115-6597.

NOTICE.

The regular monthly meeting of the King Edward Home and School Circle will be held on Friday afternoon at 4 o'clock. All members are requested to attend, as there will be business of importance discussed. Everybody welcome. 1d-115-6619

TYPEWRITERS TO THE FRONT

We have in transit some very fine NEW and REBUILT Oliver typewriters. Wait for our NEW PORTABLE Machine. Our NEW SUPPLY of carbon paper and ribbons is real genuine quality. Get some.
Nelson's Typewriter Co., 332 1-2 George street

FAVORITE RELIGIOUS HYMNS.

Two religious selections that find a place among all denominations are "The Church's One Foundation," and "There is a Green Hill Far Away," produced on the one phonograph record at one dollar and to be had from Heintzman & Co., Ltd., Peterborough, Ont.

YOU! YOUNG LADY OR GENTLEMAN.

Eating away from Home usually has its disadvantages. We cannot bring your home folks to our table for you, but, when eating here you will wish they were along to enjoy it with you.

The Downyflake Tea Room
380 GEORGE STREET
Not a Restaurant or Cafe. Just the Best Place to Eat.
Hot Dinners and Suppers, 45 Cents.
Lunch and Tea Served All Day.
Special Theatre Supper after the Show.

Prompt Electrical Service
HOUSE WIRING - MOTOR WORK
WE REPAIR IRONS, TOASTERS, HEATERS, STOVES
ALL KINDS OF APPLIANCES
C. H. PERRY
189 Hunter St. Phone 613
All Repairs Called For and Delivered.

'A Beautiful Gift"

The Wrist Watch is one of the most useful gifts and will be appreciated by anyone.

We are showing the new styles for Xmas in white, green and yellow gold.

You can select now any Watch you would like and we will put it aside for you.

Prices this year are very reasonable, $15.00 to $50.00.

Warne Bros.
349 George St. Diamond Hall

COUNCIL OF WOMEN.

The monthly meeting of the Local Council of Women will be held tomorrow afternoon at 3.30 o'clock in the Y.W.C.A.

NOTICE TO THE PUBLIC.

...Lake Ontario Fish Market 'Phone 1105W. Changed to 1214M. — J. Nasimok. 3d-117-6411

BAZAAR.

Mothers, bring your boys and get them fitted out with new pants, mitts and toques at the Great War Veterans' Rooms, Murray Street, where the Ladies' Auxiliary are holding a bazaar of fancy articles and homemade cooking, Friday and Saturday. 1d-115-6628

GOSPEL HALL NOTES.

Mr. Arthur Smith, the converted violinist, will be in the city over Sunday and will speak in the hall Sunday night. Mr. Smith was on one of the relief trains first into the north fire and has been there ever since. He knows every sufferer. All will be glad to see him.

Mr. A. G. Bentley will address the Bible study class on Friday night in Gospel Hall on "The Church of God: Its Origin, Membership, Ministry and Destiny." Everyone invited.

ENNISMORE FARM FOR SALE BY TENDER.

Tenders will be received by the undersigned up to Saturday, the 18th of November, 1922, for the purchase of the North Half of Number Five, in the Eighth Concession of the Township of Ennismore, the property of the late Ellen O'Brien.

The farm consists of one hundred acres and the usual farm buildings.

Dated this 28th day of October, 1922.

PECK, KERR & McELDERRY,
415 Water St., Peterboro, Ont.
7d28 1 4 8 11 15 18

FINEST BODY HARDWOOD IS NOW BEING OFFERED FOR SALE IN THIS CITY.

The finest body hardwood offered in Peterboro for many years is now being shipped to the city. To those who are familiar with the work of cutting wood they will know what it means when we say that all of this wood is large enough to warrant the use of a machine driven drag saw to cut it. It is all maple and beech. Ready for immediate delivery, at $14 a cord cut in stove lengths. Telephone your orders to 1195W or call 326 Water street. 1d

LADY ASTOR WELL RECEIVED.

PLYMOUTH, Nov. 15.— (Canadian Press.)—Lady Astor had a remarkable reception last night at the Guild Hall, when she made her final appeal to the voters. Thousands were unable to gain admission to the hall after waiting hours before the meeting started.

Social Calendar

Mrs. E. Morrison, superintendent of the Y.W.C.A., is in Toronto, to-day attending the funeral of the late Rev. Logan Geggie.

Mrs. C. E. Farmer, youngest daughter of Mr. C. P. Lloyd of this city was recently appointed a lecturer for the National Liberal Association of Wales, and took part in the campaign that ended to-day.

Mrs. G. Clifton Carruthers, (nee Muriel Harvey), will receive for the first time since her marriage on Friday, November, the seventeenth at her residence, 205 Brock street, from three to six o'clock. 2d 116

Mr. and Mrs. J. H. Fowler announce the engagement of their daughter, Alverta A., to Mr. George D. Adam of Toronto, son of the late Rev. A. L. and Mrs. Adam — the marriage to take place the latter part of November.

WEDDING BELLS

WOOD—DICKSON

WESTWOOD, Nov. 15. — On Tuesday, November 7th., the home of Mr. and Mrs. Wm. Dickson was the scene of a beautiful wedding when, their daughter Eva Isabell, was united in marriage to Melleville F. Wood, son of Mr. and Mrs. R. G. Wood of Keene, at 4 p.m. The bride entered the drawing room on the arm of her father to the strain of Mendelssohn's Wedding March played by the bride's sister, Miss Lena. The drawing room which was so beautifully decorated with ever-green and white and under a beautiful arch the ceremony was performed by Rev. F. J. Horwood, Mus. Bac., A.T.C.M. of Camborne assisted by Rev. D. M. Stinson, B.A., B.D., of Westwood. The bride looked charming in a gown of white charmeuse with overdress of shell pink georgette with bead trimming. Her veil was tastefully arranged with a wreath of orange blossoms, the only ornament being a pearl sunburst, the gift of the groom. She carried a sheaf of Ophelia roses and fern. The only attendant was the bride's little sister as ring bearer gowned in shell pink silk, she carried the ring on a silver tray.

After the ceremony and the signing of the register, the bride lead the way to the dining room, which was prettily decorated in red, white and blue, and partook of a sumptuous wedding dinner. Only the immediate relatives were present. The bride's going away costume was of nigger brown satin, trimmed with gold beads. The groom's gift to the pianist was a wrist watch, to the little ring bearer a cameo ring. The bride and groom were the recipients of a host of valuable presents, including a nice sum of money, showing the high esteem in which the young couple are held.

NEWS BETHANY AND DISTRICT

BETHANY, Nov. 15.—Mr. and Mrs. Taylor, of Hamilton, are the guests of Mrs. Hamilton's brother, Mr. John Porteous.

Mr. William Coulter, of Port Perry, is in the village this week renewing old acquaintances.

The Board of Management of the Methodist Sunday School met last evening and discussed plans for the annual Christmas entertainment which will be held on Christmas night.

Rev. S. Rorke, of Cavan, conducted missionary anniversaries on the Bethany circuit on Sunday last.

Mr. and Mrs. P. C. Brown and Mr. and Mrs. T. J. Jackson motored to Oshawa on Monday and visited friends.

Mrs. William Mulligan, who has been a patient in Nicholls Hospital, Peterborough, has returned home.

Mr. William Westlake and family leave this evening for their new home in Toronto. Their many friends wish them every success.

Rev. J. E. Beckell, of Bethany, conducted missionary anniversaries on the Cavan circuit on Sunday last.

Rev. Dr. Hartwell, returned missionary from China, now on furlough, will conduct missionary anniversary services at Fleetwood Methodist Church next Sunday at 7 o'clock.

Rev. A. N. C. Pound, also a returned missionary from China, will preach in Yelverton Methodist Church next Sunday morning at 11 o'clock.

Mr. and Mrs. William Lee and daughter Vernabell are business visitors in Peterborough to-day.

WORD TO BE DRY BY 1949 SAYS ANNA GORDON.

PHILADELPHIA, Nov. 15. — (Special)—World bone dry by 1940, says Anna Gordon, President elect of the W.C.T.U. Britain is to go dry in 1928.

The most ancient war vessels of which any details are known were Egyptian and the date assigned to them is 3000 B. C.

NORTHERN ONTARIO FIRE SUFFERERS'

Relief Concert, Friday, Nov. 17th

at 8.00 P.M. at the
CONSERVATORY HALL

DOROTHY ALLAN PARK
(SOPRANO)
MAURICE PARK
(TENOR)
LESLIE UNITT
(PIANIST)
FRANK OLDFIELD
(BARITONE)

Tickets, 75 Cents Each, on Sale at Heintzman Hall

Financial News and Views

New York Stock Exchange and Curb Prices. — Canadian Stock Exchange and Mines.

To-Day's Quotations with Opinions and Reviews of the Market.

(Quotations supplied The Examiner by Nelson & Martyn. Stock Brokers).

NEW YORK STOCKS.

	High	Low	2.30p.m
Amer. Can.	71¼	69	70¾
Anaconda	48	47¼	47⅝
C. P.R.	141	139⅝	140¼
Amer. Loco.	124	121¾	123¼
Bald. Loco.	124¾	122¾	124½
Studebaker	124⅝	122	124¼
Erie	11⅝	11¼	11¼
B. & O.	45	44¼	45
Beth. Steel	68¼	65½	67½
B. R. T.	15¾	15¼	15¾
Mex. Seaboard	18¼	18	18
Mex. Pet.	213	211½	213
Pan-Amer. Oil	85¼	84¼	84½
Reading	79¾	78	79¾
South. Pacific	90¼	89½	89⅞
South. Rail.	22¾	22½	22¾
N. Y. Central	94¼	93½	93½
Rock Island	35¼	33¾	34⅞
Replogle	25⅝	25⅛	25⅛
Pierce-Arrow	11	10¾	10¾
Gen. Motors	14⅝	14	14
Davison Chem.	28	26¼	27⅜
Cosden Oil	47¼	46¼	47¼
Int. Paper	51⅞	50½	51⅞
Royal Dutch	53⅝	53⅜	53⅝
Rubber	52⅜	50⅜	52⅜
U. S. Steel	105	103⅛	104⅜
Int. Nickel	14	13¾	13⅞
Lack. Steel	78	78	78
Crucible Steel	66⅝	64	66¾
Midvale	28¾	28	28⅝
Repub. Steel	46¾	46¼	46¾
Gulf Stats Steel	78⅝	76¾	77¾
Vanadium Steel	35¾	35	35¾
Transcon. Oil	13	12¼	12⅜
Gen. Asphalt	47⅜	45¼	46⅜
Mack Truck	52¾	52¼	52¾
Atchison	101¾	100¼	101
Allied Chem.	72¼	71¼	71¼
Atlantic Gulf	24	24	24
Allis Chalmers	41	40	41
A. J. C.	29½	28¾	28¾
Amer. Sumatra T	30⅝	30¼	30⅝
Amer. Smelters	54¾	54¼	54¾
Amer. Tel.&Tel.	121¾	121	121
Coca Cola	75⅞	74	74½
Columbia Gas	105	105	105
Chile Copper	27¼	26¾	27¼
Chandler	59	57½	59
Cen. Leather	35¼	34⅞	35
Calif. Pet.	49⅜	48½	48¾
Corn Products	128	124¾	127½
Cuba Can. Sugar	11	10⅞	11
Fam. Players	91¼	90	91¼
Cons. Gas	127⅝	125¼	126¼
Houston Oil	69¼	68¼	69¼
Indus Alcohol	61¾	60⅞	61¾
Ken Cop. Corp.	31½	31	31
Kelly Spring Tire	41¾	40¾	41¾
Lehigh Valley	63¼	62⅞	63
Marine Pf.	48½	48¼	48½
Middle States Oil	11¼	11	11⅛
Mutual Oil	11	11	11
N Y N Haven	24⅝	21¾	22½
North-West R R	84⅞	84⅞	84⅞
Pennsylvania	46½	45¼	46
Pacific Oil	46½	45¾	46½
Retail Stores	73¾	71½	73¾
Am. Sugar	70¾	69¾	70½
Sinclair Oil	32	31½	32
Sears-Roebuck	81½	80½	81½
Stan. Oil NJ	203	199	201⅞
St. Paul C.	26¼	25⅞	26¼
St. Paul Pf.	40	39	39⅜
Texas Oil	46½	46½	46½
Texas Pacific	20	19½	19½
Union Pacific	142½	142	142
Utah Copper Co.	60⅝	60	60¼
Westinghouse	58¼	57⅞	58
Am. Woollens	94½	93½	94¼

Total Sales 2 p.m.—938,100.

FOREIGN EXCHANGE.

Call Money—5 p.c.
Sterling—4.46¼.
Marks—.01⅜.
France—6.61½.
Lires—

MINES.

	Bid	Asked
Atlas	24	24½
Algonquin	7¼	10¼
Apex	3	3¼
Baldwin	5¼	6½
Buckingham	41	41¼
Clifton	44½	45½
Dome Lake	17	18¼
Dome Mines	4000	4200
Gold Reef	2¼	2¾
Hattie	28	30
Holly	1175	1180
Kirkland	4¼	5
Hunton	9¼	9½
Keora	8¼	8¾
Kirk Lake	43	44
Lake Shore	265	270
Davidson	18	21
McIntyre	1750	1850
Moneta	12	13
New Ray	25½	26
Castle Hughes	6½	10¼
Por. Crown	23¼	23¾
Por. Tisdale	2	3
Schumacher	40½	41
Teck Hughes	85½	86
Thomson Krist	3½	4
Wakenda	8	9
West Dome Cons.	18	20
Wasapika	14	15
West Tree	10½	10¾
Hargraves	315	330
Vipond	62	63
Beaver	30½	31½
Castle Tretb.	23	24
Crown Reserve	30	30½
La Rose	22¼	24
Mining Corp.	90	100
Nipissing	577	585
Pete Lake	10½	11½
Temisk	32	33

CANADIAN STOCKS.

	High	Low	2.30p.m
Brazilian	40¾	40¼	40¾
Brompton	32½	32¼	32¼
B. E. Steel	28	28	28
Bell Tel.	117½	117	117
Tor. Rails	93⅜	93⅛	93⅜
Breweries	51⅜	51	51⅜
Can. Steam. C.	18¾	18	18¾
Can. Steam. Pfd.	55¼	55¼	55¼
Smelters	26¾	26¾	26¾
Montreal Power	97	97	97
Span. River C.	90	89½	90
St. of Canada	60	59¾	59¾
Quebec Rly.	22½	22½	22½
Abitibi	59¾	59¼	59¾
Laurentine	91	91	91
Asbestos	60½	60½	60½
Sugar	20½	20⅜	20½

CHICAGO GRAIN.
WHEAT.

	High	Low	Close
July	108¾	105⅝	108¾
May	117⅛	115¼	117⅜
Dec.	119¾	117¼	119¾

CORN.

July	70½	69¾	70¼
May	71¾	69⅝	70¾
Dec.	71¾	69⅜	71

VICTORY BONDS.

	Bid.	Asked.
1922	$99.95	—
1923	100.05	$100.15
1924	99.30	99.45
1927	100.85	—
1933	102.55	102.75
1934	100.05	100.25
1937	104.50	—

(By Stuart P. West.)

NEW YORK, Nov. 15. —(Special.)—After two hours to-day of considerable uncertainty, during which liquidation had to be absorbed on a large scale and fresh attacks by operators for the decline had to be met, the stock market experienced a turn for the better.

Even in the minds of the most pessimistic the question was one of inside and not outside conditions. There was no indication that current trade news was disappointing or that the decline of the last three weeks on the stock exchange foreshadowed a change for the worse in the business situation. On the contrary, all the evidence coming to hand had persistently supported the belief that industrial operations are expanding and in most lines are returning a larger profit; and the advance in grain and cotton prices since the middle of September has been an incident of the greatest importance in its bearing upon the outlook for 1923.

The main thing which professional Wall Street had in mind again to-day was the possible extent of the forced liquidation which had been gathering momentum on the two previous days until it had brought the market in the closing hour of Tuesday to a state of semi-demoralization. Whether or not this liquidation was reasonable was not considered. It was sufficient that pools and individuals who had become over extended in their operations for the rise during the summer and again in the early autumn, had finally been driven to get out as best they could.

At times like this status are lost sight of and it is simply a case of the downward movement continuing until the victims of the decline have finished their sacrifice selling and stocks have passed into hands that are fully able to hold them.

That this position was reached in the course of the first hour or so to-day, or at least that it was closely approached, seems quite evident.

One of the most helpful occurrences of the day was a rapid recovery in French Government bonds, the extreme weakness in which had been very unsettling in the markets of the previous days. Both the 7 1-2's and the 8's, representing the external dollar loans, rose over 2 points and other foreign government bonds were drawn along. The improvement in French foreign exchange was maintained and thus grounds for a better feeling at least temporarily, were afforded regarding the foreign situation.

TO-DAY'S MARKET NEWS.

Cons. Gas recapitalization plan provides for exchange of present $100 par stock for new no par common on basis of two of new for one of old also offers holders subscription right to 20 per cent. of new common at $50.

Special meeting of National Biscuit stockholders to-day to ratify proposed 75 per cent. stock dividend.

Hoover to urge re-adjustment of railroad rates before Congress in some cases.

Discovery

GORE'S LANDING AND CAMBORNE.

Jamieson-Armstrong Nuptials—Good Duck Shooting on Lakes — Church News.

CAMBORNE, Nov. 15.—A wedding of interest throughout the district was solemnized at Orono on Monday, when Wallace S. Jamieson, accountant in the Bank of Nova Scotia at North Bay, was united in marriage to Miss Helen M., daughter of Mr. and Mrs. C. S. Armstrong, Orono. Rev. A. R. Edmison officiated. The groom is a son of Mr. and Mrs. Geo. Jamieson, Port Hope, formerly of Camborne.

Rev. R. J. Horwood was at Bethany Sunday, when he preached anniversary services. Rev. Mr. Walsh of Roseneath preached here.

W. Wildery is leaving this locality to reside in Port Hope.

That veteran sportsman, Henry Delaney of Cobourg was out to the lakes last week in the duck shooting and brought down a number of fine birds.

The four appointments on the Camborne circuit have held most successful anniversaries this year, and the financial needs of this district have been helped to an amount exceeding over $700. This is one of the best showings the circuit has ever made.

The Epworth League at Camborne recently put on a most delightful fowl supper. Rev. R. T. Richards of Castleton was present and gave an able address.

NEWS WARKWORTH AND THE DISTRICT.

Many Visitors to Village—Armistice Day Was a Success.

WARKWORTH, Nov. 15. — Mr. and Mrs. M. J. Baker, of Hastings, spent Sunday at the home of his parents, Mr. and Mrs. W. J. Baker.

Mrs. Joseph Owens is visiting her daughter, Mrs. Bob Hazelton, of Toronto.

Born to Mr. and Mrs. Earl McVety, on Nov. 13th, a son.

Mr. Jas. McVety, also Mr. Wm. Poole, who spent the harvest season in Western Canada, have returned home.

The play which was given by the Brighton High School pupils on Saturday was considered a big success.

Miss Helen Arkles has accepted a position as telephone operator at Colborne.

Miss Lillian Richards, of Toronto, is visiting at the home of her brother, Dr. J. N. Richards.

Mrs. J. H. Gooderich, who has been spending the past week in Brighton, has returned home.

The committee that arranged for the serving of light refreshments on Armistice Day in the Community Hall were more than pleased in the way which the public responded to help make it a success.

OBITUARY

CLAIRE McMURRAY.

The death of Claire McMurray took place in Douro on 14th November, at the early age of 19 years. She was the second eldest daughter of Patrick and Mrs. McMurray.

She is survived by a sorrowing father and mother and five sisters—Marie, Rita, Olive, Evelyn and Anna.

Funeral will be held to-morrow at 8.30 a.m., from the family residence to St. Martin's Church and Cemetery, Douro.

Special Opportunties

come to all of us at certain times. RIGHT NOW the New York and Canadian Markets are in a splendid position to be bought. The Canadian Mining Shares are at the buying point. DON'T WAIT.

WE BUY STOCKS OUTRIGHT or will accommodate you by buying on the margin plan. The balance of purchase price is carried at the prevailing interest rate. We carry the BEST facilities for the transacting of business. 'Phones 229J—1736F.
332½ George Street, "Suite A"
Opera House (Old) Block.
NELSON & MARTYN
Stock Brokers

WHY PAY 10c ?

Here They Are Again, Bigger, Better Than Ever, the Famous
ARCTIC ICE CREAM PIES only **5c** Each
Watch For Saturday's Specials

We are the Originators for the Arctic Ice Cream Pies.
LOUIS HAGGIS
284 CHARLOTTE ST. PHONE 1274J

Our Glasses Are Charmingly Becoming

Don't alarm yourself by thinking that the wearing of glasses will age your appearance.

Our superior optical service assures your being fitted with glasses that are perfectly adapted to your features, as well as helpful to your vision.

Let Us Demonstrate
This to Your Satisfaction.

Fowler's Optical Parlors
373 George Street
Peterborough

BLUNDERS

WHY IS THIS WRONG?

The answer will be found among today's want ads.
(What "Blunder" do you suggest?)

Delight Pastry Flour:—
Has won, and is still winning an enviable position in the w il con ducted kitchen of o-day.

FUEL ADMINISTRATOR IS MODERN ROBIN HOOD.

NEWBURGH, N.Y., Nov. 15. — (Special.)—Fuel Administrator Perkins is a modern Robin Hood. He confiscates fuel from the estates of J. P. Morgan and others to distribute to the poor.

BIRTHS

CLANCY — On October 28th., to Mr. and Mrs. Edward Clancy, Hastings, a son.

MONCRIEF—At Nicholls Hospital Nov. 6th., to Mr. and Mrs. Moncrief, Charlotte street, west, a daughter.

IN MEMORIAM.

MARSH.—In loving memory of James Webster Marsh, who was killed in action at Paschendaele Ridge, November 15, 1917.
—Inserted by His Wife.

LATE WANT ADS.

LOST — ON WEDNESDAY BAR pin set with brilliants and sapphire. Finder please leave at the Examiner office. 3d117

"It's Confidence That Does It"

APPLES
Northern Spies, orchard run, per barrel $5.00

COMMUNITY BREAD
The Health Bread, 100% whole wheat loaf. Delivered 15c

NUT-CRUST BREAD
Delivered with orders to any part of the city at, loaf 9c

ALMOND PASTE
Clarinco Brand, guaranteed pure. 4 ozs. 25c

CANDIED CHERRIES
4 ozs. 25c

HEAD LETTUCE
2 heads for 25c

GET OUR PRICES ON BRAN AND SHORTS
By the bag, half ton and ton.

FEED DEPT.
Here you'll find prices and quality right. Get our prices for Bran and Shorts, by the bag, half ton or ton.

PORTER S. WHITE CO.
'PHONE 208 334 GEORGE

Renew Your Subscription.